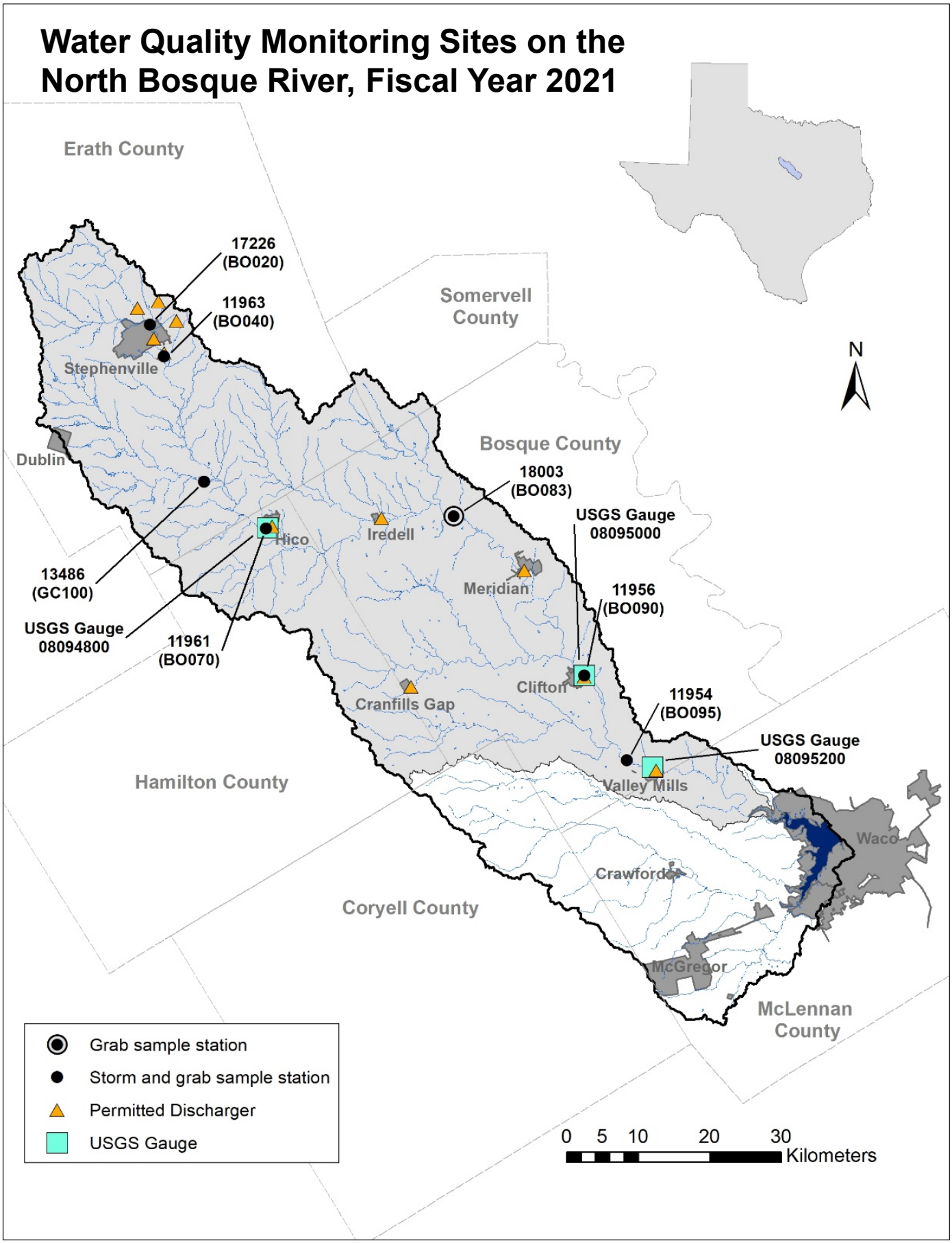Water Quality Monitoring Sites on the North Bosque River, Fiscal Year 2021