

TCEQ DOCKET NO. 2022-0326-MWD

APPLICATION BY § BEFORE THE TEXAS  
HARRINGTON TURNER §  
ENTERPRISES, LP and RESTORE THE § COMMISSION ON  
GRASSLANDS, LLC § ENVIRONMENTAL QUALITY  
TPDES PERMIT NO. WQ0015821001 §

EXECUTIVE DIRECTOR’S RESPONSE TO HEARING REQUESTS AND REQUESTS FOR RECONSIDERATION

TABLE OF CONTENTS

I. RECOMMENDATION ..... 1  
II. INTRODUCTION ..... 4  
III. FACILITY DESCRIPTION ..... 6  
IV. PROCEDURAL BACKGROUND ..... 8  
V. THE EVALUATION PROCESS FOR HEARING REQUESTS ..... 8  
    Response to Requests ..... 9  
    Hearing Request Requirements ..... 9  
    Requirement that Requestor be an Affected Person/“Affected Person” Status ..... 10  
    Referral to the State Office of Administrative Hearings ..... 11  
VI. ANALYSIS OF THE REQUEST FOR RECONSIDERATION..... 11  
VII. ANALYSIS OF THE HEARING REQUESTS ..... 13  
VIII. CONTESTED CASE HEARING DURATION ..... 30  
IX. CONCLUSION..... 30

I. RECOMMENDATION

The Executive Director (ED) recommends that the Commission deny all Requests for Reconsideration.

The ED recommends that the Commission find that the following persons are affected persons and grant their Hearing Requests:

The City of Murphy, The City of Parker, North Texas Municipal Water District, and the following individuals:

1. Mir Abidi
2. Elizabeth Abraham
3. Tracy Allen
4. Roxanne Bogdan
5. Amber Boley
6. Linda Braswell
7. Patrick Calabria and William and Katherine Harvey
8. Kim Caldwell
9. Harold and Hal Camp
10. Lance Caughfield
11. Scott and Wendy Clark
12. Don and Scheri Cloud
13. Ashley Conner
14. Elizabeth Cross
15. Michael, Maya, and Meerna Dalal
16. Harrison, Tim, and Cynthia Daugherty
17. Rick Debus
18. Tami Deweese
19. Jeffry Dwight and Dan Shoop
20. Alicia Evans
21. Shawna Fastnaught
22. Amanda Ferrara
23. Karen Fey
24. Ronald and Judith Friedline
25. Wendy Galarneau
26. Moncy George
27. Michael and Alesha Haynes
28. Margaret Henry
29. Tony and Laura Hernandez
30. Charles Ho
31. John and Jena Holton
32. Deborah Ison
33. Frank and Mary Jackson
34. Mary G. Jackson
35. Alex/Robert and Lauren Jaczak and Patrick Hoare
36. Rico Jones and Ariel Tonnu
37. Jason Lampier
38. Kay Learned
39. Greg and Susan Ligon
40. John and Angelque Loncar
41. Steve and Linda Loop
42. Edwin and Dianne Lundberg
43. Andrew and Mayela Malczewski
44. Tom and Jessica Marshall
45. Teral McDowell
46. James andCarolynn Moebius
47. Jose Muller
48. Amit Nangia and Ranjani Venkataraman
49. Ludwig and Lynne Orozco
50. Lee Perttle
51. Emily Plummer
52. Heather Powell
53. Soumit and Sylvia Roy
54. Kimberly Ryan
55. Rhonda Salas
56. Asit Sankar
57. Frank Sarris
58. Ryan and Ashley Sekimoto
59. James Spivey
60. Ed Standridge and Dave Cooper
61. Brendan and Hilary Sturges
62. Sabrina Syed
63. Patrick Taylor
64. Helena Thompson
65. Mayra Trejo
66. Leticia Trevino
67. Sunil and Sreelaxmi Unnikrishnan
68. Gordy and Diane Viere
69. Ashley Wilson
70. Matthew Wilson
71. Carol Wolniewicz
72. Robert and Katherine Wunderlich

The ED recommends that the Commission refer the following issues to the State Office of Administrative Hearings (SOAH) for a Contested Case Hearing (CCH):

**Issue 1.** Whether the draft permit is protective of wildlife and wildlife habitats (RTC Responses 81, 82, 83, and 85);

**Issue 2.** Whether the draft permit is protective of human health and safety (RTC Responses 85 and 107);

**Issue 3.** Whether the draft permit adequately controls nuisance odors (RTC Response 109);

**Issue 4.** Whether the Applicants substantially complied with all notice requirements (RTC Responses 49, 50, and 52 - 58);

**Issue 5.** Whether the proposed facility will impact the requestors' use and enjoyment of their property (RTC Response 108);

**Issue 6.** Whether the Applicants complied with Texas Water Code §§ 26.081 and 26.0282 and TCEQ's regionalization policy (RTC Responses 25 and 26);

**Issue 7.** Whether the draft permit will impact surface and/ or ground water quality (RTC Responses 2 and 13);

**Issue 8.** Whether the proposed discharge will create excessive algal growth (RTC Response 6);

**Issue 9.** Whether the Applicants completed the application adequately and sufficiently (RTC Responses 34, 37 - 40, 42, and 75);

**Issue 10.** Whether the antidegradation review complies with TCEQ's rules (RTC Response 16);

**Issue 11.** Whether the Applicants are legal entities (RTC Response 33);

**Issue 12.** Whether the proposed facility complies with applicable siting requirements in Chapter 309 of the TCEQ's rules (RTC Response 18);

**Issue 13.** Whether the draft permit includes adequate provisions to control vectors (RTC Response 87);

**Issue 38.** Whether draft permit's monitoring requirements comply with the TCEQ's rules (RTC Response 79);

**Issue 45.** Whether the Applicants' compliance history raises any issues regarding the Applicants' ability to comply with the material terms of the permit that warrant denying or altering the terms of the draft permit (RTC Response 76); and

**Issue 46.** Whether the proposed nutrient limits comply with TSWQS (RTC Responses 7 - 11).

**Included with this filing is Attachments A through G – The ED's maps and key showing the location of the hearing requestors.**

## II. INTRODUCTION

The ED of the Texas Commission on Environmental Quality (TCEQ) files this Response to Hearing Requests and Requests for Reconsideration (Response) on the application submitted by Harrington Turner Enterprises, LP and Restore the Grasslands, LLC (Applicants) for new Texas Pollutant Discharge Elimination System (TPDES) Permit No. WQ0016003001.

The following entities submitted timely hearing requests:

1. The City of Murphy (Murphy)
2. The City of Parker (Parker)
3. North Texas Municipal Water District (NTMWD)

The following persons submitted timely hearing requests:

- |   |   |   |
|---|---|---|
| 1. Mir Abidi  | 21. Concerned Citizen                       | 41. Karen Fey   |
| 2. Elizabeth Abraham  | 22. Scott and Wendy Clark                   | 42. Linda Fletcher  |
| 3. Tracy Allen  | 23. Don and Scheri Cloud                    | 43. Ronald and Judith<br>Friedline                                  |
| 4. Ashvin Amin  | 24. Ashley Conner                           | 44. Shannon Frost   |
| 5. Lynette Ammar  | 25. Elizabeth Cross                         | 45. Wendy Galarneau   |
| 6. Amber Boley  | 26. Vivian Dang                             | 46. Boyd and Elizabeth<br>Geiger                                    |
| 7. David Angeles  | 27. Harrison, Tim, and<br>Cynthia Daugherty | 47. Moncy George  |
| 8. Jennifer Berthiaume                                      | 28. Michael, Maya, and<br>Meerna Dalal      | 48. Dan and Mary Gould  |
| 9. Kristen Bewley   | 29. Timothy and Ellen<br>Davis              | 49. Suzan Grabow  |
| 10. Roxanne Bogdan  | 30. Rick Debus                              | 50. Colleen Halbert   |
| 11. Linda Braswell  | 31. Laura Deel                              | 51. Michael and Alesha<br>Haynes                                    |
| 12. Robert and Zdenka<br>Bucci                              | 32. Tami Deweese                            | 52. Ray and Ruth Hemmig   |
| 13. Jene Butler   | 33. Barbara Dube                            | 53. Margaret Henry  |
| 14. Julian and Kathleen<br>Calabria                         | 34. Dominique Duncan                        | 54. William and Mary<br>Henshaw and Robert<br>and Rebecca Fernandez |
| 15. Patrick Calabria and<br>William and Katherine<br>Harvey | 35. Jeffry Dwight and Dan<br>Shoop          | 55. Tony and Laura<br>Hernandez                                     |
| 16. Kim Caldwell  | 36. Zachary Eddy                            | 56. Charles Ho  |
| 17. Harold and Hal Camp                                     | 37. Alicia Evans                            | 57. Tye Holmes  |
| 18. Lance Caughfield  | 38. Judi Evans                              | 58. John and Jena Holton  |
| 19. Arvind Chokhan  | 39. Shawna Fastnaught                       | 59. Deborah Hyatt   |
| 20. Concerned Citizen                                       | 40. Amanda Ferrara                          |   |

- |   |                                 |   |
|---|---------------------------------|---|
| 60. Deborah Ison                                    | 86. Ken and Heidi Meixelsperger | 115. Ed Standridge and Dave Cooper        |
| 61. Frank and Mary Jackson                          | 87. James and Carolyn Moebius   | 116. Travis and Jessica Steel             |
| 62. Mary G. Jackson                                 | 88. James Morris                | 117. Ray Stelchek                         |
| 63. Alex/Robert and Lauren Jaczak and Patrick Hoare | 89. Mary Morris                 | 118. Helen Stephens                       |
| 64. Jani and Miriam Jasadireja                      | 90. Ludwig and Lynne Orozco     | 119. Brendan and Hilary Sturges           |
| 65. Scott Jeffries                                  | 91. Jose Muller                 | 120. Sabrina Syed                         |
| 66. Nicole Jennings                                 | 92. Sami Munassar               | 121. Patrick Taylor                       |
| 67. Brian Jones                                     | 93. Representative Candy Noble  | 122. Carolyn Terando                      |
| 68. Rico Jones and Ariel Tonnu                      | 94. Margaret Palmer             | 123. Lane Theodore                        |
| 69. Melinda Kellerman                               | 95. Elise Peek                  | 124. Helena Thompson                      |
| 70. Lisa Kester                                     | 96. Lee Perttle                 | 125. Mayra Trejo                          |
| 71. Jason Lampier                                   | 97. Jonathan Phelps             | 126. Leticia Trevino                      |
| 72. Kay Learned                                     | 98. Emily Plummer               | 127. Steven Trieu                         |
| 73. Greg and Susan Ligon                            | 99. Heather Powell              | 128. Bethany Ulteig                       |
| 74. Scott Livesay                                   | 100. Lucy Powell                | 129. Sunil and Sreelaxmi Unnikrishnan     |
| 75. John and Angelque Loncar                        | 101. Thomas Powell              | 130. Amit Nangia and Ranjani Venkataraman |
| 76. Steve and Linda Loop                            | 102. Raymond Proctor            | 131. Gordy and Diane Viere                |
| 77. Rudy and Amy Lopez                              | 103. Srinath Ramaswamy          | 132. Alexander Vinyukov                   |
| 78. Joseph and Susan Lozano                         | 104. RC RCHE                    | 133. Jana Waller                          |
| 79. Edwin and Dianne Lundberg                       | 105. Andy Redmond               | 134. Rachel Weeks                         |
| 80. Andrew and Mayela Malczewski                    | 106. Juli Richards              | 135. Holly Wherle                         |
| 81. Ellen Marshall                                  | 107. Soumit and Sylvia Roy      | 136. Greg Williams                        |
| 82. Melinda Marshall                                | 108. Kimberly Ryan              | 137. Ashley Wilson                        |
| 83. Tom and Jessica Marshall                        | 109. Asit Sankar                | 138. Matthew Wilson                       |
| 84. Teral McDowell                                  | 110. Rhonda Salas               | 139. Carol Wolniewicz                     |
| 85. Kevin McGillis                                  | 111. Frank Sarris               | 140. Robert and Katherine Wunderlich      |
|   | 112. Ryan and Ashley Sekimoto   |   |
|   | 113. David Spriggs              |   |
|   | 114. James Spivey               |   |

Any late hearing requestors are not considered or discussed in this Response, unless the requestor(s) also submitted timely hearing requests.

### III. FACILITY DESCRIPTION

The Applicants have applied to TCEQ for new TPDES Permit No. WQ0016003001 to authorize the discharge of treated domestic wastewater at an annual average flow not to exceed 0.10 million gallons per day (MGD) in the Interim phase and 0.20 MGD in the Final phase. The Collin County MUD Wastewater Treatment Facility (WWTF) will be an activated sludge process plant operated in the complete mode. Treatment units in the Interim phase will include a bar screen, two aeration basins, a final clarifier, two aerobic digesters, and a chlorine contact chamber. Treatment units in the Final phase will include a bar screen, three aeration basins, a clarifier, three aerobic digesters, and a chlorine contact chamber. The facility has not been constructed.

The effluent limitations and monitoring requirements for those parameters that are limited in the draft permit are as follows:

#### *INTERIM PHASE EFFLUENT LIMITATIONS AND MONITORING REQUIREMENTS*

The annual average flow of effluent shall not exceed 0.10 MGD, nor shall the average discharge during any two-hour period (2-hour peak) exceed 278 gallons per minute (gpm).

<u>Effluent Characteristic</u>	<u>Discharge Limitations</u>			
	Daily Avg mg/l (lbs/day)	7-day Avg mg/l	Daily Max mg/l	Single Grab mg/l
Flow, MGD	Report	N/A	Report	N/A
Carbonaceous Biochemical Oxygen Demand (5-day)	10 (8.3)	15	25	35
Total Suspended Solids	15 (13)	25	40	60
Ammonia Nitrogen	3 (2.5)	6	10	15
Total Phosphorus	0.5 (0.4)	1	2	3
<i>E. coli</i> colony-forming units or most probable number per 100 ml	126	N/A	N/A	399

The effluent shall contain a total chlorine residual of at least 1.0 mg/l and shall not exceed a total chlorine residual of 4.0 mg/l after a detention time of at least 20 minutes (based on peak flow) and shall be monitored five times per week by grab

sample. An equivalent method of disinfection may be substituted only with prior approval of the Executive Director.

The pH shall not be less than 6.0 standard units nor greater than 9.0 standard units and shall be monitored once per week by grab sample. There shall be no discharge of floating solids or visible foam in other than trace amounts and no discharge of visible oil.

The effluent shall contain a minimum dissolved oxygen of 4.0 mg/l and shall be monitored once per week by grab sample.

*FINAL PHASE EFFLUENT LIMITATIONS AND MONITORING REQUIREMENTS*

The annual average flow of effluent shall not exceed 0.20 MGD, nor shall the average discharge during any two-hour period (2-hour peak) exceed 556 gpm.

<u>Effluent Characteristic</u>	<u>Discharge Limitations</u>			
	Daily Avg mg/l (lbs/day)	7-day Avg mg/l	Daily Max mg/l	Single Grab mg/l
Flow, MGD	Report	N/A	Report	N/A
Carbonaceous Biochemical Oxygen Demand (5-day)	10 (17)	15	25	35
Total Suspended Solids	15 (25)	25	40	60
Ammonia Nitrogen	3 (5)	6	10	15
Total Phosphorus	0.5 (0.8)	1	2	3
<i>E. coli</i> colony-forming units or most probable number per 100 ml	126	N/A	N/A	399

The effluent shall contain a total chlorine residual of at least 1.0 mg/l and shall not exceed a total chlorine residual of 4.0 mg/l after a detention time of at least 20 minutes (based on peak flow) and shall be monitored five times per week by grab sample. An equivalent method of disinfection may be substituted only with prior approval of the Executive Director.

The pH shall not be less than 6.0 standard units nor greater than 9.0 standard units and shall be monitored once per week by grab sample. There shall be no discharge of floating solids or visible foam in other than trace amounts and no discharge of visible oil.

The effluent shall contain a minimum dissolved oxygen of 4.0 mg/l and shall be monitored once per week by grab sample.

The facility will be located approximately 0.4 miles northwest of the intersection of North Murphy Road and Rolling Ridge Drive, in Collin County, Texas 75002. The treated effluent will be discharged to Maxwell Creek; thence to Muddy Creek; thence to Lake Ray Hubbard in Segment No. 0820 of the Trinity River Basin. The unclassified receiving water use high aquatic life for Maxwell Creek. The designated uses for Segment No. 0820 are primary contact recreation, public water supply, and high aquatic life use. In accordance with 30 Texas Administrative Code (TAC) Section (§) 307.5 and the TCEQ implementation procedures (June 2010) for the Texas Surface Water Quality Standards (TSWQS), an antidegradation review of the receiving waters was performed. A Tier 1 antidegradation review has preliminarily determined that existing water quality uses will not be impaired by this permit action. Numerical and narrative criteria to protect existing uses will be maintained. A Tier 2 review has preliminarily determined that no significant degradation of water quality is expected in Maxwell Creek, which has been identified as having high aquatic life use. Existing uses will be maintained and protected. The preliminary determination can be reexamined and may be modified if new information is received.

#### **IV. PROCEDURAL BACKGROUND**

The permit application was received on May 26, 2021 and declared administratively complete on August 25, 2021. The Notice of Receipt and Intent to Obtain a Water Quality Permit (NORI) was published in English on September 2, 2021, in the *Collin County Commercial Record* and in Spanish on September 1, 2021, in the *Al Dia*. The ED completed the technical review of the application on October 18, 2021. The combined Notice of Application and Preliminary Decision (NORI) and Notice of Public Meeting was published in English on October 28, 2021, in the *Collin County Commercial Record* and in Spanish on November 3, 2021, in the *Al Dia*. A Public Meeting was held on December 6, 2021, via webcast. The public comment period ended at the close of the Public Meeting. The hearing request and request for reconsideration period ended on March 14, 2021.

This application was filed on or after September 1, 2015; therefore, this application is subject to the procedural requirements adopted pursuant to House Bill (HB) 801, 76th Legislature (1999), and Senate Bill (SB) 709, 84th Legislature (2015), both implemented by the Commission in its rules in 30 TAC Chapter 39, 50, and 55. This application is subject to those changes in the law

#### **V. THE EVALUATION PROCESS FOR HEARING REQUESTS**

HB 801 established statutory procedures for public participation in certain environmental permitting proceedings, specifically regarding public notice and public comment and the Commission's consideration of hearing requests. SB 709 revised the



requirements for submitting public comment and the Commission's consideration of hearing requests. The evaluation process for hearing requests is as follows:

### **Response to Requests**

The ED, the Public Interest Counsel, and the Applicants may each submit written responses to hearing requests. 30 TAC § 55.209(d).

Responses to hearing requests must specifically address:

- whether the requestor is an affected person;
- which issues raised in the hearing request are disputed;
- whether the dispute involves questions of fact or of law;
- whether the issues were raised during the public comment period;
- whether the hearing request is based on issues raised solely in a public comment withdrawn by the commenter in writing by filing a withdrawal letter with the chief clerk prior to the filing of the ED's Response to Comment;
- whether the issues are relevant and material to the decision on the application; and
- a maximum expected duration for the contested case hearing.

30 TAC § 55.209(c).

### **Hearing Request Requirements**

In order for the Commission to consider a hearing request, the Commission must first determine whether the request meets certain requirements:

Affected persons may request a contested case hearing. The request must be made in writing and timely filed with the chief clerk. The request must be based only on the requestor's timely comments and may not be based on an issue that was raised solely in a public comment that was withdrawn by the requestor prior to the filing of the ED's Response to Comment.

30 TAC § 55.201(c).

A hearing request must substantially comply with the following:

give the name, address, daytime telephone number, and where possible, fax number of the person who files the request. If the request is made by a group or association, the request must identify one person by name, address, daytime telephone number, and where possible, fax number, who shall be responsible for receiving all official communications and documents for the group;

identify the person's personal justiciable interest affected by the application, including a brief, but specific, written statement explaining in plain language the requestor's location and distance relative to the proposed facility or activity that is the subject of the application and how and why the requestor believes he or she will be adversely affected by the proposed facility or activity in a manner not common to members of the general public;

request a contested case hearing; and

list all relevant and material disputed issues of fact that were raised during the public comment period and that are the basis of the hearing request. To facilitate the Commission's determination of the number and scope of issues to be referred to hearing, the requestor should, to the extent possible, specify any of the ED's responses to comments that the requestor disputes and the factual basis of the dispute and list any disputed issues of law; and provide any other information specified in the public notice of application.

30 TAC § 55.201(d).

### **Requirement that Requestor be an Affected Person/"Affected Person" Status**

In order to grant a contested case hearing, the Commission must determine that a requestor is an "affected" person. 30 TAC § 55.203 sets out who may be considered an affected person.

For any application, an affected person is one who has a personal justiciable interest related to a legal right, duty, privilege, power, or economic interest affected by the application. An interest common to members of the general public does not qualify as a personal justiciable interest.

Except as provided by 30 TAC § 55.103, governmental entities, including local governments and public agencies with authority under state law over issues raised by the application may be considered affected persons.

In determining whether a person is an affected person, all factors shall be considered, including, but not limited to, the following:

whether the interest claimed is one protected by the law under which the application will be considered;

distance restrictions or other limitations imposed by law on the affected interest;

whether a reasonable relationship exists between the interest claimed and the activity regulated;

likely impact of the regulated activity on the health and safety of the person, and on the use of property of the person;

likely impact of the regulated activity on use of the impacted natural resource by the person;

whether the requestor timely submitted comments on the application which were not withdrawn; and

for governmental entities, their statutory authority over or interest in the issues relevant to the application.

30 TAC § 55.203.

In making affected person determinations, the Commission may also consider, to the extent consistent with case law:

the merits of the underlying application and supporting documentation in the commission's administrative record, including whether the application meets the requirements for permit issuance;

the analysis and opinions of the ED; and

any other expert reports, affidavits, opinions, or data submitted by the ED, the applicant, or hearing requestor.

30 TAC § 55.203(d).

### **Referral to the State Office of Administrative Hearings**

“When the Commission grants a request for a contested case hearing, the commission shall issue an order specifying the number and scope of the issues to be referred to SOAH for a hearing.” 30 TAC § 50.115(b). The Commission may not refer an issue to SOAH for a contested case hearing unless the Commission determines that the issue:

involves a disputed question of fact or a mixed question of law and fact;

was raised during the public comment period by an affected person whose hearing request is granted; and

is relevant and material to the decision on the application.

30 TAC § 50.115(c).

## **VI. ANALYSIS OF THE REQUESTS FOR RECONSIDERATION**

TCEQ received timely Requests for Reconsideration from The City of Parker, Brenda Bement, Greg Blakey, Seth Carroll, Clark and Wendy Scott, Don and Scheri Cloud, Michael, Maya, and Meerna Dalal, Carrie Davis, Greg and Amy Deans, Harry Donaghy, Angel Greely, Michael Haynes, Andrea Hanson, Dustin Henson, Tony and Laura Hernandez, Adam Lalami, John and Angelique Loncar, Rudy and Amy Lopez, April Miller, James andCarolynn Moebius, Jonathan Phelps, Lucy Powell, RC RCHE,

Mary Sanders, Frank Sarris, Sabrina Syed, Marcus Stephens, Hiralben and Tarang Vora, Lisa Walker, Anniece Ward, and Jim Wharton.

Upon reading each request, the ED believes that only Don and Scheri Cloud, Michael Haynes, Angelique Loncar, Amy Lopez, April Miller, Carrolynn Moebius, RC RCHE, Frank Sarris, and Sabrina Syed intended their use of the word “reconsider” to be used as a Request for Reconsideration. Additionally, the requestors that the ED does not believe intended to request reconsideration did not dispute any Responses or provide anything for the ED to reconsider. Furthermore, the requests will become moot if the Commissioners grant any of the hearing requests. For these reasons, the ED provides no analysis on those requests and recommends that the Commission deny such requests.

Angelique Loncar, Amy Lopez, April Miller, RC RCHE, Frank Sarris, and Sabrina Syed did not dispute any specific Responses.

Michael Haynes and Carollynn Moebius disputed the following Responses:

**ED’s Response to Comment Number 16:** The dispute asserts that the reclassification of Maxwell Creek from intermittent to perennial should result in re-notification.

**ED’s Response to Comment Number 18:** The dispute asserts that, although TCEQ does not have jurisdiction over flooding, TCEQ should reconsider whether Maxwell Creek can accept the proposed discharge volume without overflowing the banks.

**ED’s Response to Comment Number 37:** The dispute asserts that reconsideration is required due to misrepresentations in the application. These misrepresentations include, but are not limited to, the accuracy of the city listed as closest to the outfall, the buffer zone map, the listed water uses, and the listed aesthetics.

**ED’s Response to Comment Number 49, 50, and 52:** The dispute asserts that notice was inadequate.

Ms. Moebius also stated that TCEQ did not consider the impact of the permit on the presence of the underground stream described by Charlie Flanigen and in videos Ms. Moebius submitted. However, groundwater concerns were addressed in Response 13.

Ms. Moebius also stated that the ED did not reply to any of NTMWD’s comments. While NTMWD was omitted from the Response to Comments (RTC) due to a clerical error, all of their comments and concerns were raised by other commenters and were therefore addressed in the RTC. This is further discussed later in this document when analyzing NTMWD’s hearing request.

Don and Scheri Cloud disputed the following Responses:

**ED's Response to Comment Number 16:** The dispute asserts that water quality in Maxwell Creek will be impaired by the permit action; numerical and narrative criteria to protect existing uses in Maxwell Creek will not be maintained; and existing uses in Maxwell Creek will not be maintained and protected. The dispute also asserts that exceptional, high, or intermediate aquatic life uses exist in the discharge route and a Tier 2 review is therefore required.

**ED's Response to Comment Number 83:** The dispute asserts that the proposed discharge will impair federally endangered or threatened aquatic or aquatic-dependent species. The dispute also asserts that EPA review with respect to the presence of endangered or threatened species is required.

**ED's Response to Comment Number 17:** The dispute asserts that effluent levels, limitations, and conditions in the draft permit do not comply with federal and state laws, including the requirement for secondary treatment and disinfection

**Conclusion:** After reviewing the Requests for Reconsideration, the ED did not see any cause for altering the draft permit. Even if the Commission disagrees, the requests will become moot if the Commission grants any of the hearing requests. Because the ED recommends granting several of the hearing requests and continues to support the draft permit, the ED recommends denying all Requests for Reconsideration.

## VII. ANALYSIS OF THE HEARING REQUESTS

The ED has analyzed the hearing requests to determine whether they comply with Commission rules, if the requestors qualify as affected persons, what issues may be referred for a contested case hearing, and what is the appropriate length of the hearing.

### a. Whether the Entities Meet the Affected Person Requirements

#### 1. Murphy

Murphy submitted a timely hearing request in writing; provided the required contact information; and raised the issues that are the basis of its hearing request in its timely comments.

Murphy stated that it is an affected person as it owns four tracts of land directly on the proposed discharge route on Maxwell Creek within one-half mile downstream of the discharge point which are identified on the Applicants' affected landowner map.

Because Murphy owns property along the discharge route, which is shown on the Applicants' affected landowner list, and raises water quality concerns, the ED recommends that the Commission finds that Murphy is an affected person.

## **2. Parker**

Parker submitted a timely hearing request in writing; provided the required contact information; and raised the issues that are the basis of its hearing request in its timely comments.

Parker stated that it is an affected person as it has a WWTF within three miles of the proposed facility and that the proposed facility is within Parker's extraterritorial jurisdiction (ETJ) and is adjacent to Parker's corporate limits.

The ED recommends that the Commission find that Parker is an affected person because the proposed facility would be located in the municipality's ETJ and the City timely raised regionalization concerns, which are relevant and material to the application.

## **3. NTMWD**

As mentioned in the analysis of Requests for Reconsideration, while NTMWD was not named in the RTC due to a clerical error, it was determined that all of the district's comments were raised by other commenters and were therefore addressed in the RTC. However, the ED notes that NTMWD submitted timely comments which were the basis of its hearing request, which was submitted in writing and included the required contact information.

NTMWD stated that it is an affected person because: (1) it was created by the Texas Legislature in 1951 to serve regional water and wastewater needs in the area north and east of Dallas; (2) it has a historic recognition and legal designation by the TCEQ's predecessor agency as the regional service provider for the service area at issue; and (3) its proposed and approved Sister Grove Regional Waste Resource Recovery Facility encompasses the same service area.

Although NTMWD is not an exclusive regional provider under Chapter 351 of the TCEQ's rules, the ED recommends that the Commission find that NTMWD is an affected person due to its statutory authority over or interest in the issues relevant to the application.

### **b. Whether the Individual Requesters Meet the Affected Person Requirements**

#### ***Persons the ED Recommends the Commission Find are Affected Persons***

The ED reviewed the factors found in 30 TAC §§ 55.201(c) and (d), and 55.203 for determining if a person is an affected person and recommends the Commission find that the following groups of people are affected persons.

### **Group 1: persons on the Applicant's Landowner List**

The following persons, found on the map in Attachment G, submitted timely hearing requests in writing, provided the required contact information, and raised the issues that are the basis of their hearing requests in their timely comments.

1. Lance Caughfield (key #20, Applicant #3) raised Issues 1 - 3, 5, 7, 8, 10, 18, 21, 22, 27, 28, 30, and 42.
2. Jeffry Dwight and Dan Shoop (key #40, Applicant #36) raised Issues 1 - 5, 7, 9, 17, 18, 21, 22, 24, 25, 28, and 36.
3. Alicia Evans (key #42, Applicant #16) raised Issues 1 - 3, 17, and 26 - 28.
4. Patrick Calabria and William and Katherine Harvey (key #58, Applicant #22) raised Issues 1, 2, 4, 5, 7, 12, 14, 18, 19, 20 - 22, 24 - 26, 28, and 37.
5. Michael and Alesha Haynes (key #59, Applicant #40) raised Issues 1 - 3, 5, 6, 10, 14, 17, 21, 22, 26 - 28, 31, and 36.
6. Tony and Laura Hernandez (key #64, Applicant #19) raised Issues 1 - 3, 5, 7, 12, 17, 18, 21, 34, 26, and 28.
7. Charles Ho (key #65, Applicant #25) raised Issues 1, 4, 5, 7, 9, 18, 20, 24 - 26, and 28.
8. Steve and Linda Loop (key #86, Applicant #28) raised Issues 1, 4, 18, 22, 24, 26, and 28.
9. James and Carolynn Moebius (key #98, Applicant #42) raised Issues 1 - 7, 9, 12, 13, 17, 22, 26, 28, 32, and 37.
10. Ludwig and Lynne Orozco (key #103, Applicant #24) raised Issues 1, 3 - 5, 7, 9, 14, 17, 18, 21, 22, 24, and 26 - 28.
11. James Spivey (key #125, Applicant #26) raised Issues 4, 18, 22, 24, 26, and 28.
12. Mayra Trejo (key #138, Applicant #27) raised Issues 1, 3, 4, 18, 22, 24, 26, 28, and 36.
13. Amit Nangia and Ranjani Venkataraman (key #143, Applicant #41) raised Issues 1 - 3, 5, 14, 18, 21, 22, 26, 28, and 36.
14. Gordy and Diane Viere (key #144, Applicant #20) raised Issues 1 - 5, 17, 18, 22, 24 - 26, and 28.

The ED has determined that the above persons have demonstrated that they have a personal justiciable interest related to a legal right, duty, privilege, power, or economic interest affected by the application that is not common to members of the general public, and therefore, are affected persons. Based on their locations, issues raised, and their personal justiciable interest affected by the application, the ED recommends that the Commission find that the above persons are affected persons because they meet the criteria set out in 30 TAC § 55.203

**Group 2: persons with property located in close proximity to the proposed facility, to the southeast**

The following persons, found on the map in Attachment B, submitted timely hearing requests in writing, provided the required contact information, and raised the issues that are the basis of their hearing requests in their timely comments.

15. Tracy Allen (key #3) raised concerns regarding regionalization and water quality (Issues 6, 7, and 17 - 19).
16. Amber Boley (key #12) raised concerns regarding the ecosystem (Issue 19). Though the ED does not recommend referring Issue 19 to SOAH, the recommendation is based on the issue being subsumed within several other issues the ED recommends the Commission refers, as stated in the Issues list and descriptions below.
17. Kim Caldwell (key #17) raised concerns regarding wildlife, human health, and recreation (Issues 1, 2, 5, 17, 24, and 28).
18. Don and Sheri Cloud (key #23) raised concerns regarding wildlife, human health, odor, notice, recreation, and regionalization (Issues 1 - 7, 9 - 12, 14, 22, 23, 25 - 30, and 42).
19. Ashley Conner (key #26) raised concerns regarding wildlife and water quality (Issues 1, 7, 22, and 28).
20. Michael, Maya, and Meerna Dalal (key #28) raised concerns regarding human health (Issues 2, 13, 17, 18, 19, 22, and 26).
21. Amanda Ferrara (key #45) raised concerns regarding human health (Issues 2 and 17).
22. Jason Lampier (key #80) raised concerns regarding quality of life (Issues 18 and 22). Though the ED does not recommend referring Issue 18 to SOAH, the recommendation is based on the issue being subsumed within several other issues the ED recommends the Commission refers, as stated in the Issues list and descriptions below.
23. Greg and Susan Ligon (key #83) raised concerns regarding notice and regionalization (Issues 4, 6, 22, and 28).
24. John and Angelique Loncar (key #85) stated in their request that they oppose the creation of Collin County MUD No. 7, and referenced the related internal control number, however, their concerns relate to this TPDES application and are therefore considered. The Loncars raised concerns regarding odor (Issues 3 and 22).
25. Edwin and Dianne Lundberg (key #89) raised concerns regarding wildlife, human health, odor, and water quality (Issues 1 - 3, 7, 13, 17, 18, 22, 26, 28, and 31).
26. Teral McDowell (key #94) raised concerns regarding human health (Issues 2 and 17).
27. Heather Powell (key #110) raised concerns regarding water quality (Issues 7 and 17).



28. Soumit and Sylvia Roy (key #118) raised concerns regarding wildlife, human health, odor, notice, recreation, and water quality (Issues 1 - 7, 9, 10, 17 - 19, 21, 22, 26, 34, and 36).
29. Kimberly Ryan (key #119) raised concerns regarding wildlife, human, health, odor, recreation, and water quality (Issues 1 - 3, 5, 7, 17, and 28).
30. Frank Sarris (key #122) raised concerns regarding odor (Issues 3, 22, and 26).
31. Helena Thompson (key #136) raised concerns regarding wildlife, human health, notice, and water quality (Issues 1, 2, 4, and 7).
32. Sunil and Sreelaxmi Unnikrishnan (key #142) raised concerns regarding wildlife, human health, odor, notice, recreation, and water quality (Issues 1 - 5, 7, 17, 18, and 28).
33. Robert and Katherien Wunderlich (key #157) raised concerns regarding odor (Issues 3, 18, 22, 28, and 36).
34. Shawna Fastnaught (key #44) lives approximately 1.25 miles southeast of the proposed facility and raised concerns regarding odor (Issues 1 - 3, 5, 18, 19, 22).
35. Asit Sankar (key #124) lives approximately 1.25 miles east of the proposed facility and raised concerns regarding odor (Issues 1 - 3, 5, 14, 18, 19, 22, and 28).

The ED has determined that the above persons have demonstrated that they have a personal justiciable interest related to a legal right, duty, privilege, power, or economic interest affected by the application that is not common to members of the general public, and therefore, are affected persons. Based on their locations, issues raised, and their personal justiciable interest affected by the application, the ED recommends the Commission find that the above persons are affected persons because they meet the criteria set out in 30 TAC § 55.203

**Group 3: persons with property located in close proximity to the proposed facility, to the southwest**

The following persons, found on the map in Attachment C, submitted timely hearing requests in writing, provided the required contact information, and raised the issues that are the basis of their hearing requests in their timely comments.

36. Mir Abidi (key #1) raised concerns regarding wildlife, human health, and odor (Issues 1 - 3 and 17).
37. Elizabeth Abraham (key #2) raised concerns regarding human health, notice, and recreation (Issues 2, 4, 5, and 26).
38. Linda Braswell (key #13) raised concerns regarding wildlife, human health, odor, and water quality (Issues 1 - 3, 7, 17, 18, 22, 24, 25, and 32).
39. Tami Deweese (key #36) raised concerns regarding wildlife, human health, notice, and water quality (Issues 1, 2, 4, 7, 9, 17, 18, 22, 24, 26, and 28).
40. Karen Fey (key #46) raised concerns regarding odor (Issues 3, 17 - 19, and 22).

41. Ronald and Judith Friedline (key #48) raised concerns regarding human health (Issues 2, 18, 22, and 23).
42. Wendy Galarneau (key #50) raised concerns regarding wildlife, human health, recreation, and water quality (Issues 1, 2, 5, 7, 17, 19, 21, 26, and 28).
43. Moncy George (key #52) raised concerns regarding human health (Issues 2 and 17).
44. John and Jena Holton (key #67) raised concerns regarding odor (Issues 3, 18, 19, 26, 17, 22, and 26).
45. Deborah Ison (key #69) raised concerns regarding wildlife, human health, odor, notice, recreation, and water quality (Issues 1 - 5, 7, 9, 17, 22, and 28).
46. Andrew and Mayela Malczewski (key #90) raised concerns regarding wildlife, human health, notice, recreation, regionalization, and water quality (Issues 1, 2, 4 - 7, 9, 13, 14, 17, 21, 22, 24 - 29, 32, 33, 36, 38, and 39).
47. Tom and Jessica Marshall (key #93) raised concerns regarding wildlife, human health, odor, notice, recreation, regionalization, and water quality (Issues 1 - 7, 9, 11, 12, 17, 21, 22, and 25 - 28).
48. Rhonda Salas (key #120) raised concerns regarding odor (Issues 3, 18, and 22).
49. Ryan and Ashley Sekimoto (key #123) raised concerns regarding quality of life (Issues 18, 22, 26, and 28). Though the ED does not recommend referring Issue 18 to SOAH, the recommendation is based on the issue being subsumed within several other issues the ED recommends the Commission refers, as stated in the Issues list and descriptions below.
50. Sabrina Syed (key #133) raised concerns regarding quality of life. (Issues 17 - 19, and 22). Though the ED does not recommend referring Issues 18 and 19 to SOAH, the recommendation is based on the issues being subsumed within several other issues the ED recommends the Commission refers, as stated in the Issues list and descriptions below.
51. Leticia Trevino (key #139) raised concerns regarding wildlife, human health, and water quality. (Issues 1, 2, and 7).
52. Ashley Wilson (key #154) raised concerns regarding wildlife, human health, odor, recreation, and water quality (Issues 1 - 3, 5, 7, 14, 17, 22, and 28).
53. Matthew Wilson (key #155) raised concerns regarding odor, recreation, and water quality (Issues 3, 5, 7, 9, and 26).
54. Alex/Robert and Lauren Jaczak and Patrick Hoare (key #72) live approximately 1.25 miles southwest of the proposed facility and raised concerns regarding wildlife, human health, odor, notice, recreation, and water quality (Issues 1 - 5, 7, 14, 18, 22, 26, 28, 31).

The ED has determined that the above persons have demonstrated that they have a personal justiciable interest related to a legal right, duty, privilege, power, or economic interest affected by the application that is not common to members of the general public, and therefore, are affected persons. Based on their locations, issues raised, and their personal justiciable interest affected by the application, the ED

recommends the Commission find that the above persons are affected persons because they meet the criteria set out in 30 TAC § 55.203

**Group 4: persons with property located in close proximity to the proposed facility, to the northeast**

The following persons, found on the map in Attachment D, submitted timely hearing requests in writing, provided the required contact information, and raised the issues that are the basis of their hearing requests in their timely comments.

55. Roxanne Bogdan (key #11) raised concerns regarding wildlife, odor, and water quality (Issues 1, 3, 7, 22, 16, and 28).
56. Harold and Hal Camp (key #18) raised concerns regarding wildlife, odor, notice, and recreation (Issues 1, 3, 4, 18, 22, 24, 26, 28, and 36).
57. Scott and Wendy Clark (key #22) raised concerns regarding wildlife, human health, notice, and recreation (Issues 1, 2, 4, 5, 9, 12, 16, 18, 22, 24, 26, and 28).
58. Elizabeth Cross (key #27) raised concerns regarding wildlife and notice (Issues 1, 4, 18, 22, 24, 26, and 28).
59. Harrison, Tim, and Cynthia Daugherty (key #30) raised concerns regarding wildlife, human health, notice, and water quality (Issues 1, 2, 4, 7, 18, 20, 22, 24 - 26, 28, and 42).
60. Frank and Mary Jackson (key #70) raised concerns regarding wildlife and notice (Issues 1, 4, 14, 18, 19, 22, 24, 26, and 28).
61. Mary G. Jackson (key #71) raised concerns regarding wildlife, human health, odor, and notice (Issues 1 - 4, 17, 18, 22, 35, 26, and 30).
62. Jose Muller (key #101) raised concerns regarding wildlife, water quality, and the application's accuracy (Issues 1, 7, 9, 24, and 28).
63. Emily Plummer (key #109) raised concerns regarding wildlife, human health, odor, notice, and recreation (Issues 1 - 5, 9, 11, 17, 18, 22, 24, 26, 28, 30, 31, and 42).
64. Ed Standridge and Dave Cooper (key #127) raised concerns regarding wildlife, human health, odor, notice, and water quality (Issues 1 - 4, 7, 18, 22, 24, 26, 28, 32, 33, 35, 36, and 38).
65. Brendan and Hilary Sturges (key #132) raised concerns regarding wildlife and notice (Issues 1, 4, 18, 22, 24, 26, and 28).
66. Patrick Taylor (key #134) raised concerns regarding wildlife and notice (Issues 1, 4, 18, 22, 24, 26, and 28).
67. Carol Wolniewicz (key #156) raised concerns regarding notice (Issue 4).

The ED has determined that the above persons have demonstrated that they have a personal justiciable interest related to a legal right, duty, privilege, power, or economic interest affected by the application that is not common to members of the general public, and therefore, are affected persons. Based on their locations, issues

raised, and their personal justiciable interest affected by the application, the ED recommends the Commission find that the above persons are affected persons because they meet the criteria set out in 30 TAC § 55.203

**Group 5: persons with property located in close proximity of the proposed facility, to the northwest**

The following persons, found on the map in Attachment E, submitted timely hearing requests in writing, provided the required contact information, and raised the issues that are the basis of their hearing requests in their timely comments.

- 68. Rick Debus (key #34) raised concerns regarding human health (Issues 2 and 17).
- 69. Margaret Henry (key #61) raised concerns regarding human health and notice (Issues 1, 4, 18, 22, 24, 26, and 28).
- 70. Kay Learned (key #82) raised concerns regarding odor and water quality (Issues 3, 7, 17, and 24).
- 71. Lee Perttle (key #106) raised concerns regarding wildlife, human health, and water quality (Issues 1, 2, 7, 17, 18, and 28).
- 72. Rico Jones and Ariel Tonnu (key #137) raised concerns regarding human health, recreation, and water quality (Issues 2, 5, 7, 17, 24, and 28).

The ED has determined that the above persons have demonstrated that they have a personal justiciable interest related to a legal right, duty, privilege, power, or economic interest affected by the application that is not common to members of the general public, and therefore, are affected persons. Based on their locations, issues raised, and their personal justiciable interest affected by the application, the ED recommends the Commission find that the above persons are affected persons because they meet the criteria set out in 30 TAC § 55.203

**Persons the ED Recommends the Commission Find are NOT Affected Persons**

**The following persons did not demonstrate a personal judiciable interest based on their distance from the proposed facility and the Issues raised:**

- 73. Rudy and Amy Lopez (key #87) live within one mile of the proposed facility, but only raised concerns common to the general public (Issues 1, 5, and 18).
- 74. Brian Jones (key #76) lives within one mile of the proposed facility, but only raised concerns common to the general public (Issues 5 and 9).
- 75. Juli Richards (key #117) lives within one mile of the proposed facility, but only raised concerns common to the general public as she is not along the discharge route (Issues 1, 5, 7, and 17).
- 76. Robert and Zdenka Bucci (key #14) live approximately 1.25 miles south of the proposed facility and raised concerns regarding wildlife, human health, recreation, and water quality (Issues 1, 2, 5, 7, 15 - 19, 22, and 28).

77. Alexander Vinyukov (key #145) lives within one mile of the proposed facility, but only raised concerns common to the general public (Issues 1, 5, and 28).
78. Jene Butler (key #15) lives approximately 1.5 southeast of the proposed facility and raised concerns regarding odor (issues 3, 17 - 19, and 22).
79. Vivian Dang (key #29) lives approximately 1.25 miles southeast of the proposed facility and raised concerns regarding wildlife and human health (Issues 1, 2, 17, and 19).
80. Timothy and Ellen Davis (key #32) live approximately 1.25 miles southeast of the proposed facility and raised concerns regarding human health and recreation (Issues 2, 5, 8, 22, 26, and 28).
81. Dominique Duncan (key #39) lives approximately 1.25 miles northeast of the proposed facility and raised concerns regarding human health (Issues 2 and 17).
82. Shannon Frost (key #51) lives approximately 1.5 miles north of the proposed facility and raised concerns regarding recreation (Issues 5, 17, and 26).
83. Dan and Mary Gould (key #53) live just over one mile west of the proposed facility and raised concerns regarding odor and water quality (Issues 3, 7, 18, 22, 24, 26, and 33).
84. Colleen Halbert (key #56) lives just over one mile southwest of the proposed facility and raised concerns regarding wildlife and recreation (Issues 1, 5, and 28).
85. Ray and Ruth Hemmig (key #60) live just over 1.5 miles west of the proposed facility and raised concerns regarding human health (Issues 2, 17, and 22).
86. Nicole Jennings (key #75) lives just under 1.5 miles north of the proposed facility and raised concerns regarding odor (Issues 3 and 22).
87. Lisa Kester (key #78) lives approximately 1.25 miles southwest of the proposed facility and raised concerns regarding water quality (Issues 7, 18, 22, 24, and 27).
88. Lane Theodore (key #81) lives just over one mile west of the proposed facility and raised concerns regarding odor and property values (Issues 3 and 22).
89. Kevin McGillis (key #95) lives approximately 1.5 miles southeast of the proposed facility and raised concerns regarding wildlife, recreation, and regionalization (Issues 1, 5, 6, and 14).
90. Ken and Heidi Meixelsperger (key #96) live approximately 1.25 miles west of the proposed facility and raised issues concerning odor (Issues 3 and 18).
91. Mary Morris (key #100) lives approximately 1.5 miles southeast of the proposed facility and raised concerns regarding wildlife and recreation (Issues 1, 5, and 9).
92. Elise Peek (key #105) lives approximately 1.5 miles southeast of the proposed facility and raised concerns regarding human health (Issues 2, 12, and 28).
93. Jonathan Phelps (key #107 and 108) lives just under 1.5 miles southeast of the proposed facility and raised concerns regarding wildlife, human health, odor, notice, and recreation (Issues 1 - 5, 11, 13, 16, 17, 28, and 30).

94. Helen Stephens (key #130) lives approximately 1.5 miles southeast of the proposed facility and raised concerns regarding human health and regionalization (Issues 2, 6, 9, 26, and 28).
95. Holly Wherle (key #151) lives just under 1.25 miles southeast of the proposed facility and raised concerns regarding wildlife (Issues 1, 22, and 28).

*The following persons only expressed a general opposition to the proposed facility:*

Ashvin Amin, Jani and Miriam Jasadiredja, Thomas Powell, Raymond Proctor, Rachel Weeks, and Greg Williams

*The following persons did not raise any referable issue:*

Lynette Ammar (Issue 28), Barbara Dube (Issue 26), Linda Fletcher (Issues 28 and 29), Boyd and Elizabeth Geiger (Issues 28 and 36), Deborah Hyatt (Issue 22), Lucy Powell (Issue 26), and David Spriggs (Issue 22).

**The following persons did not submit timely comments:**

Scott Livesay and Steven Trieu (Mr. Trieu also did not raise any Issues).

**The Following persons live too far from the proposed facility to be affected:**

David Angeles (key #6), Jennifer Berthiaume (key #8), Kristen Bewley (key #9), Julian and Kathleen Calabria (key #16), Arvind Chokhani (key #21; >10 mi away), Laura Deel (key #35), Zachary Eddy (key #41), Judi Evans (key #43; >10 mi away), Suzan Grabow (key #54; >10 mi away), William and Mary Henshaw and Robert and Rebecca Fernandez (key #62), Tye Holmes (key #66), Scott Jeffries (key #74), Melinda Kellerman (key #77), Joseph and Susan Lozano (key #88), Ellen Marshall (key #91), Melinda Marshall (key #92), James Morris (key #99), Sami Munassar (key #102), Margaret Palmer (key #104), Srinath Ramaswamy (key #114, around the 41/62/104 cluster on bottom right), RC RCHE (key #115; >10 mi away), Andy Redmond (key #116), Travis and Jessica Steel (key #128), Ray Stelchek (key #129),Carolynn Terando (key #135), Bethany Ulteig (key #141), and Jana Waller (key #148).

**The following addresses did not provide a name:**

6001 Ranchview Ct, Parker, TX 75002 and 6002 Ranchview Ct, Parker, TX 75002. The Executive Director recommends that the Commission find that the requestors from these addresses have not complied with the requirement to provide their name with their request.

**The following person provided a P.O. Box and no address:**

Representative Candy Noble submitted a timely hearing request which included a P.O. Box and an address for a District Office in the City of Murphy. However, the request did not provide a property location located near the proposed facility. As a result, Representative Noble has not demonstrated how she has a personal justiciable

interest affected by this application. The Executive Director recommends that the Commission find that Representative Noble has not demonstrated that she is an affected person.

### **c. Whether Issues Raised Are Referable to SOAH for a Contested Case Hearing**

The ED has analyzed issues raised in accordance with the regulatory criteria. The issues discussed were raised during the public comment period and addressed in the Response to Comments. None of the issues were withdrawn. For applications submitted on or after September 1, 2015, only those issues raised in a timely comment by a requester whose request is granted may be referred.<sup>1</sup> The issues raised for this application and the ED's analysis and recommendations follow.

**Issue 1.** Whether the draft permit is protective of wildlife and wildlife habitats (RTC Responses 81, 82, 83, and 85).

The issue involves a disputed question of fact, was raised during the comment period, was not withdrawn, and is relevant and material to the issuance of the draft permit. Therefore, the ED recommends the Commission refer the issue to SOAH.

**Issue 2.** Whether the draft permit is protective of human health and safety (RTC Responses 85 and 107).

The issue involves a disputed question of fact, was raised during the comment period, was not withdrawn, and is relevant and material to the issuance of the draft permit. Therefore, the ED recommends the Commission refer the issue to SOAH.

**Issue 3.** Whether the draft permit adequately controls nuisance odors (RTC Response 109).

The issue involves a disputed question of fact, was raised during the comment period, was not withdrawn, and is relevant and material to the issuance of the draft permit. Therefore, the ED recommends the Commission refer the issue to SOAH.

**Issue 4.** Whether the Applicants substantially complied with all notice requirements (RTC Responses 49, 50, and 52 - 58).

The issue involves a disputed question of mixed fact and law, was raised during the comment period, was not withdrawn, and is relevant and material to the issuance of the draft permit. Therefore, the ED recommends the Commission refer the issue to SOAH.

**Issue 5.** Whether the proposed facility will impact the requestors' use and enjoyment of their property (RTC Response 108).

The issue involves a disputed question of mixed fact and law, was raised during the comment period, was not withdrawn, and is relevant and material to the issuance of the draft permit. Therefore, the ED recommends the Commission refer the issue to SOAH.

---

<sup>1</sup> Tx. Govt. Code § 2003.047(e-1); 30 TAC § 55.211 (c)(2)(A)(ii).

- Issue 6.** Whether the Applicants complied with Texas Water Code §§ 26.081 and 26.0282 and TCEQ’s regionalization policy (RTC Responses 25 and 26).  
The issue involves a disputed question of mixed fact and law, was raised during the comment period, was not withdrawn, and is relevant and material to the issuance of the draft permit. Therefore, the ED recommends the Commission refer the issue to SOAH.
- Issue 7.** Whether the draft permit will negatively affect surface and/ or ground water quality (RTC Responses 2 and 13).  
The issue involves a disputed question of fact, was raised during the comment period, was not withdrawn, and is relevant and material to the issuance of the draft permit. Therefore, the ED recommends the Commission refer the issue to SOAH.
- Issue 8.** Whether the proposed discharge will create excessive algal growth (RTC Response 6).  
The issue involves a disputed question of fact, was raised during the comment period, was not withdrawn, and is relevant and material to the issuance of the draft permit. Therefore, the ED recommends the Commission refer the issue to SOAH.
- Issue 9.** Whether the Applicants completed the application adequately and sufficiently (RTC Responses 34, 37 - 40, 42, and 75).  
The issue involves a disputed question of fact, was raised during the comment period, was not withdrawn, and is relevant and material to the issuance of the draft permit. Therefore, the ED recommends the Commission refer the issue to SOAH.
- Issue 10.** Whether the antidegradation review complies with TCEQ’s rules (RTC Response 16).  
The issue involves a disputed question of fact, was raised during the comment period, was not withdrawn, and is relevant and material to the issuance of the draft permit. Therefore, the ED recommends the Commission refer the issue to SOAH.
- Issue 11.** Whether the Applicants are legal entities (RTC Response 33).  
The issue involves a disputed question of mixed fact and law, was raised during the comment period, was not withdrawn, and is relevant and material to the issuance of the draft permit. Therefore, the ED recommends the Commission refer the issue to SOAH.
- Issue 12.** Whether the proposed facility complies with applicable siting requirements in Chapter 309 of the TCEQ’s rules (RTC Response 18).  
The issue involves a disputed question of fact, was raised during the comment period, was not withdrawn, and is relevant and material to the issuance of the draft permit. Therefore, the ED recommends the Commission refer the issue to SOAH.
- Issue 13.** Whether the draft permit includes adequate provisions to control vectors (RTC Response 87).  
The issue involves a disputed question of fact, was raised during the comment



period, was not withdrawn, and is relevant and material to the issuance of the draft permit. Therefore, the ED recommends the Commission refer the issue to SOAH.

**Issue 14.** Whether the draft permit is protective of native plants (RTC Responses 80, 81, and 84).

The issue involves a disputed question of fact, was raised during the comment period, was not withdrawn. However, it is not relevant and material to the issuance of the draft permit. Therefore, the ED recommends the Commission not refer the issue to SOAH.

**Issue 15.** Whether an average discharge rate, rather than a maximum hourly or daily discharge rate, is sufficient to determine impacts on property and wildlife (RTC Response 90).

The issue involves a disputed question of fact, was raised during the comment period, was not withdrawn. However, it is not relevant and material to the issuance of the draft permit as maximum discharge rates are generally seen in industrial discharge permits. Therefore, the ED recommends the Commission not refer the issue to SOAH.

**Issue 16.** Whether the proposed discharge will be safely distributed (RTC Response 89).

The issue involves a disputed question of fact, was raised during the comment period, and was not withdrawn. However, it is not relevant and material to the issuance of the draft permit. Therefore, the ED recommends the Commission not refer the issue to SOAH.

**Issue 17.** Whether the draft permit is protective of air quality (RTC Responses 3 and 97).

The issue involves a disputed question of fact, was raised during the comment period, and was not withdrawn. However, it is not relevant and material to the issuance of the draft permit. Therefore, The ED recommends the Commission not refer the issue to SOAH.

**Issue 18.** Whether the proposed facility will negatively affect residents' quality of life (RTC Response 106).

The issue involves a disputed question of fact, was raised during the comment period, was not withdrawn, and is relevant and material to the issuance of the draft permit. However, this issue is subsumed within the numerous issues the ED recommends the Commission refer to SOAH. Therefore, the ED recommends the Commission not refer the issue to SOAH.

**Issue 19.** Whether the proposed facility will negatively affect the local ecosystem (RTC Response 81).

The issue involves a disputed question of fact, was raised during the comment period, was not withdrawn, and is relevant and material to the issuance of the draft permit. However, this issue is subsumed within several issues the ED recommends

the Commission refer to SOAH, such as the protection of water quality and wildlife. Therefore, the ED recommends the Commission not refer the issue to SOAH.

**Issue 20.** Whether the proposed facility will negatively impact nearby farms (RTC Response 86).

The issue involves a disputed question of fact, was raised during the comment period, was not withdrawn, and is relevant and material to the issuance of the draft permit. However, this issue is subsumed within several issues the ED recommends the Commission refer to SOAH, such as the protection of water quality and wildlife. Therefore, the ED recommends the Commission not refer the issue to SOAH.

**Issue 21.** Whether the Applicants incorrectly categorized Maxwell Creek as intermittent (RTC Response 35).

The issue involves a disputed question of fact, was raised during the comment period, was not withdrawn, and is relevant and material to the issuance of the draft permit. However, after a site visit and receipt of new information, the ED staff recategorized Maxwell Creek as perennial in response to comments and altered the effluent parameters accordingly, making this issue moot. Therefore, the ED recommends the Commission not refer the issue to SOAH.

**Issue 22.** Whether the proposed facility will negatively affect surrounding property values and whether that constitutes a taking (RTC Response 105).

The issue involves a disputed question of mixed fact and law, was raised during the comment period, and was not withdrawn. However, it is not relevant and material to the issuance of the draft permit. Therefore, The ED recommends the Commission not refer the issue to SOAH.

**Issue 23.** Whether the proposed facility violates the City of Murphy or TCEQ's mission statement, Collin County's policy against harm to one's neighbor, or Clymer Meadow Preserve and Parkhill Prairies' conservation efforts (RTC Responses 31 and 32).

The issue involves a disputed question of fact, was raised during the comment period, and was not withdrawn. However, it is not relevant and material to the issuance of the draft permit. Therefore, The ED recommends the Commission not refer the issue to SOAH.

**Issue 24.** Whether the proposed facility will negatively affect traffic and road quality and access (RTC Responses 21, 22, and 104).

The issue involves a disputed question of fact, was raised during the comment period, and was not withdrawn. However, it is not relevant and material to the issuance of the draft permit. Therefore, The ED recommends the Commission not refer the issue to SOAH.

**Issue 25.** Whether the draft permit adequately controls noise and light pollution (RTC Response 11).

The issue involves a disputed question of fact, was raised during the comment

period, and was not withdrawn. However, it is not relevant and material to the issuance of the draft permit. Therefore, The ED recommends the Commission not refer the issue to SOAH.

**Issue 26.** Whether the proposed facility's location is appropriate, specifically concerning proximity to schools, homes, and historical areas, and whether alternatives should be considered (RTC Responses 24, 28, 65 - 67, 72, and 73). The issue involves a disputed question of fact, was raised during the comment period, and was not withdrawn. However, it is not relevant and material to the issuance of the draft permit. Therefore, The ED recommends the Commission not refer the issue to SOAH.

**Issue 27.** Whether the proposed facility will negatively affect local aesthetics (RTC Response 111). The issue involves a disputed question of fact, was raised during the comment period, and was not withdrawn. However, it is not relevant and material to the issuance of the draft permit. Therefore, The ED recommends the Commission not refer the issue to SOAH.

**Issue 28.** Whether the proposed facility will cause excessive flooding or drainage/runoff issues (RTC Responses 18 and 19). The issue involves a disputed question of fact, was raised during the comment period, and was not withdrawn. However, it is not relevant and material to the issuance of the draft permit. Therefore, The ED recommends the Commission not refer the issue to SOAH.

**Issue 29.** Whether the proposed facility should include a retention pond and secondary treatment and disinfection (RTC Responses 17 and 20). The issue involves a disputed question of mixed fact and law, was raised during the comment period, and was not withdrawn. However, it is not relevant and material to the issuance of the draft permit as facility designs are reviewed and approved after the issuance of the draft permit. Therefore, The ED recommends the Commission not refer the issue to SOAH.

**Issue 30.** Whether the proposed discharge will contribute to erosion or otherwise negatively alter the landscape (RTC Response 23). The issue involves a disputed question of fact, was raised during the comment period, and was not withdrawn. However, it is not relevant and material to the issuance of the draft permit. Therefore, The ED recommends the Commission not refer the issue to SOAH.

**Issue 31.** Whether additional studies must be conducted before issuing the draft permit (RTC Responses 44 - 46, 105, and 107). The issue involves a disputed question of mixed fact and law, was raised during the comment period, and was not withdrawn. However, it is not relevant and material

to the issuance of the draft permit. Therefore, The ED recommends the Commission not refer the issue to SOAH.

**Issue 32.** Whether the proposed subdivision the proposed facility seeks to serve will negatively affect the local schools' capacity (RTC Response 103). The issue involves a disputed question of fact, was raised during the comment period, and was not withdrawn. However, it is not relevant and material to the issuance of the draft permit. Therefore, The ED recommends the Commission not refer the issue to SOAH.

**Issue 33.** Whether the proposed facility will negatively affect local crime rates (RTC Response 102). The issue involves a disputed question of fact, was raised during the comment period, and was not withdrawn. However, it is not relevant and material to the issuance of the draft permit. Therefore, The ED recommends the Commission not refer the issue to SOAH.

**Issue 34.** Whether the land the proposed facility on should be annexed by the city of Murphy (RTC Response 27). The issue involves a disputed question of fact, was raised during the comment period, and was not withdrawn. However, it is not relevant and material to the issuance of the draft permit. Therefore, The ED recommends the Commission not refer the issue to SOAH.

**Issue 35.** Whether the proposed facility will negatively impact local infrastructure (RTC Response 4). The issue involves a disputed question of fact, was raised during the comment period, and was not withdrawn. However, it is not relevant and material to the issuance of the draft permit. Therefore, The ED recommends the Commission not refer the issue to SOAH.

**Issue 36.** Whether TCEQ penalties for failing to follow rules and regulations are sufficient (RTC Responses 77 and 99). The issue involves a disputed question of fact, was raised during the comment period, and was not withdrawn. However, it is not relevant and material to the issuance of the draft permit. Therefore, The ED recommends the Commission not refer the issue to SOAH.

**Issue 37.** Whether there is a need for the facility (RTC Response 30). The issue involves a disputed question of fact, was raised during the comment period, was not withdrawn, and is relevant and material to the issuance of the draft permit. However, this issue is subsumed within Issue 6. Therefore, The ED recommends the Commission not refer the issue to SOAH.

**Issue 38.** Whether draft permit's monitoring requirements comply with the TCEQ's rules (RTC Response 79). The issue involves a disputed question of fact, was raised during the comment

period, was not withdrawn, and is relevant and material to the issuance of the draft permit. Therefore, The ED recommends the Commission refer the issue to SOAH.

**Issue 39.** Whether the size of the facility is sufficient to adequately treat the effluent and to avoid malfunction (RTC Responses 68).

The issue involves a disputed question of fact, was raised during the comment period and was not withdrawn. However, it is not relevant and material to the issuance of the draft permit because the plans and specifications for a proposed wastewater treatment facility are not submitted for review under Chapter 217 of the TCEQ's rules until after a permit is issued. Therefore, The ED recommends the Commission not refer the issue to SOAH.

**Issue 40.** Whether a Tier 2 Antidegradation review is necessary (RTC Responses 68).

The issue involves a disputed question of fact, was raised during the comment period, was not withdrawn, and is relevant and material to the issuance of the draft permit. However, after a site visit and receipt of new information, TCEQ conducted a Tier 2 review, making this issue moot. Therefore, The ED recommends the Commission not refer the issue to SOAH.

**Issue 41.** Whether EPA review of affected, endangered, and threatened species is required (RTC Response 82).

The issue involves a disputed question of fact, was raised during the comment period, and was not withdrawn. However, it is not relevant and material to the issuance of the draft permit. Therefore, The ED recommends the Commission not refer the issue to SOAH.

**Issue 42.** Whether the proposed discharge is into an EPA-designated non-discharge waterway (RTC Response 64).

The issue involves a disputed question of fact, was raised during the comment period, and was not withdrawn. However, it is not relevant and material to the issuance of the draft permit. Therefore, The ED recommends the Commission not refer the issue to SOAH.

**Issue 43.** Whether TCEQ should deny or alter the terms and conditions of the draft permit based on NTMWD's designation as the regional entity to provide service in the Applicant's proposed service area in accordance with the 1972 Order, TWC Chapter 26, and 30 TAC §§ 351.31-35.

The issue involves a disputed question of fact, was raised during the comment period, and was not withdrawn. However, it is not relevant and material to the issuance of the draft permit as NTMWD is not an exclusive regional provider. Furthermore, this issue is subsumed within Issue 6. Therefore, The ED recommends the Commission not refer the issue to SOAH.

**Issue 44.** Whether TCEQ should deny or alter the terms and conditions of the draft permit based on the proximity of existing sewer facilities already served by

NTMWD’s Wilson Creek, Muddy Creek, and Sister Grove treatment plants. The issue involves a disputed question of fact, was raised during the comment period, was not withdrawn, and is relevant and material to the issuance of the draft permit. However, this issue is subsumed within Issue 6. Therefore, The ED recommends the Commission not refer the issue to SOAH.

**Issue 45.** Whether the Applicants’ compliance history raises any issues regarding the Applicants’ ability to comply with the material terms of the permit that warrant denying or altering the terms of the draft permit (RTC Response 76). The issue involves a disputed question of fact, was raised during the comment period, was not withdrawn, and is relevant and material to the issuance of the draft permit. Therefore, the ED recommends the Commission refer the issue to SOAH.

**Issue 46.** Whether the proposed nutrient limits comply with TSWQS (RTC Responses 7 - 11). The issue involves a disputed question of fact, was raised during the comment period, was not withdrawn, and is relevant and material to the issuance of the draft permit. Therefore, the ED recommends the Commission refer the issue to SOAH.

### VIII. CONTESTED CASE HEARING DURATION

If there is a contested case hearing on this application, the ED recommends that the duration of the hearing be 180 days from the preliminary hearing to the presentation of a Proposal for Decision to the Commission.

### IX. CONCLUSION

The ED recommends the following actions by the Commission:

The ED recommends that the Commission deny all Requests for Reconsideration.

The ED recommends the Commission find that the following persons are affected persons and grant their Hearing Requests:

The City of Murphy, The City of Parker, North Texas Municipal Water District, and the following individuals:

- |                      |  |  |
|----------------------|--|--|
| 1. Mir Abidi         | 7. Patrick Calabria and William and Katherine Harvey | 12. Don and Scheri Cloud                 |
| 2. Elizabeth Abraham |  | 13. Ashley Conner                        |
| 3. Tracy Allen       | 8. Kim Caldwell                                      | 14. Elizabeth Cross                      |
| 4. Roxanne Bogdan    | 9. Harold and Hal Camp                               | 15. Michael, Maya, and Meerna Dalal      |
| 5. Amber Boley       | 10. Lance Caughtfield                                | 16. Harrison, Tim, and Cynthia Daugherty |
| 6. Linda Braswell    | 11. Scott and Wendy Clark                            |  |

- |   |  |                                      |
|---|--|--------------------------------------|
| 17. Rick Debus                                      | 36. Rico Jones and Ariel Tonnu           | 54. Kimberly Ryan                    |
| 18. Tami Deweese                                    | 37. Jason Lampier                        | 55. Rhonda Salas                     |
| 19. Jeffry Dwight and Dan Shoop                     | 38. Kay Learned                          | 56. Asit Sankar                      |
| 20. Alicia Evans                                    | 39. Greg and Susan Ligon                 | 57. Frank Sarris                     |
| 21. Shawna Fastnaught                               | 40. John and Angelque Loncar             | 58. Ryan and Ashley Sekimoto         |
| 22. Amanda Ferrara                                  | 41. Steve and Linda Loop                 | 59. James Spivey                     |
| 23. Karen Fey                                       | 42. Edwin and Dianne Lundberg            | 60. Ed Standridge and Dave Cooper    |
| 24. Ronald and Judith Friedline                     | 43. Andrew and Mayela Malczewski         | 61. Brendan and Hilary Sturges       |
| 25. Wendy Galarneau                                 | 44. Tom and Jessica Marshall             | 62. Sabrina Syed                     |
| 26. Moncy George                                    | 45. Teral McDowell                       | 63. Patrick Taylor                   |
| 27. Michael and Alesha Haynes                       | 46. James and Carolyn Moebius            | 64. Helena Thompson                  |
| 28. Margaret Henry                                  | 47. Jose Muller                          | 65. Mayra Trejo                      |
| 29. Tony and Laura Hernandez                        | 48. Amit Nangia and Ranjani Venkataraman | 66. Leticia Trevino                  |
| 30. Charles Ho                                      | 49. Ludwig and Lynne Orozco              | 67. Sunil and Sreelaxmi Unnikrishnan |
| 31. John and Jena Holton                            | 50. Lee Perttle                          | 68. Gordy and Diane Viere            |
| 32. Deborah Ison                                    | 51. Emily Plummer                        | 69. Ashley Wilson                    |
| 33. Frank and Mary Jackson                          | 52. Heather Powell                       | 70. Matthew Wilson                   |
| 34. Mary G. Jackson                                 | 53. Soumit and Sylvia Roy                | 71. Carol Wolniewicz                 |
| 35. Alex/Robert and Lauren Jaczak and Patrick Hoare |  | 72. Robert and Katherine Wunderlich  |

The ED recommends the Commission find that all other requestors are not affected persons and deny their hearing requests.

If referred to SOAH, the duration of the hearing be 180 days from the preliminary hearing to the presentation of a Proposal for Decision to the Commission.

If referred to SOAH, refer the following issues as raised by an affected persons as identified by the ED:

**Issue 1.** Whether the draft permit is protective of wildlife and wildlife habitats (RTC Responses 81, 82, 83, and 85);

**Issue 2.** Whether the draft permit is protective of human health and safety (RTC Responses 85 and 107);

**Issue 3.** Whether the draft permit adequately controls nuisance odors (RTC Response 109);

**Issue 4.** Whether the Applicants substantially complied with all notice requirements (RTC Responses 49, 50, and 52 - 58);

**Issue 5.** Whether the proposed facility will impact the requestors' use and enjoyment of their property (RTC Response 108);

**Issue 6.** Whether the Applicants complied with Texas Water Code §§ 26.081 and 26.0282 and TCEQ's regionalization policy (RTC Responses 25 and 26);

**Issue 7.** Whether the draft permit will impact surface and/ or ground water quality (RTC Responses 2 and 13);

**Issue 8.** Whether the proposed discharge will create excessive algal growth (RTC Response 6);

**Issue 9.** Whether the Applicants completed the application adequately and sufficiently (RTC Responses 34, 37 - 40, 42, and 75);

**Issue 10.** Whether the antidegradation review complies with TCEQ's rules (RTC Response 16);

**Issue 11.** Whether the Applicants are legal entities (RTC Response 33);

**Issue 12.** Whether the proposed facility complies with applicable siting requirements in Chapter 309 of the TCEQ's rules (RTC Response 18);

**Issue 13.** Whether the draft permit includes adequate provisions to control vectors (RTC Response 87);

**Issue 38.** Whether draft permit's monitoring requirements comply with the TCEQ's rules (RTC Response 79);

**Issue 45.** Whether the Applicants' compliance history raises any issues regarding the Applicants' ability to comply with the material terms of the permit that warrant denying or altering the terms of the draft permit (RTC Response 76); and

**Issue 46.** Whether the proposed nutrient limits comply with TSWQS (RTC Responses 7 - 11).



Respectfully submitted,

Texas Commission on Environmental Quality

Toby Baker  
Executive Director

Charmaine Backens, Deputy Director  
Environmental Law Division

*Mattie Isturiz*

By: \_\_\_\_\_

Mattie Isturiz, Staff Attorney  
Environmental Law Division  
State Bar No. 24120918  
P.O. Box 13087, MC 173  
Austin, Texas 78711-3087  
Phone: (512) 239-1283  
Fax: (512) 239-0606

REPRESENTING THE EXECUTIVE DIRECTOR OF  
THE TEXAS COMMISSION ON  
ENVIRONMENTAL QUALITY

**CERTIFICATE OF SERVICE**

I certify that on April 25, 2022, the “Executive Director’s Response to Hearing Requests and Requests for Reconsideration” for Permit No. WQ0016003001 was filed with the Texas Commission on Environmental Quality’s Office of the Chief Clerk.

*Mattie Isturiz*

---

Mattie Isturiz, Staff Attorney  
Environmental Law Division  
State Bar No. 24120918

# Attachment A

# Collin County MUD WWTP

## WQ0016003001

Map Requested by TCEQ Office of Legal Services  
for Commissioners' Agenda



*Protecting Texas by  
Reducing and  
Preventing Pollution*

Texas Commission on Environmental Quality  
GIS Team (Mail Code 197)  
P.O. Box 13087  
Austin, Texas 78711-3087  
Date: 3/16/2022  
CRF 0068323  
Cartographer: jbartlin

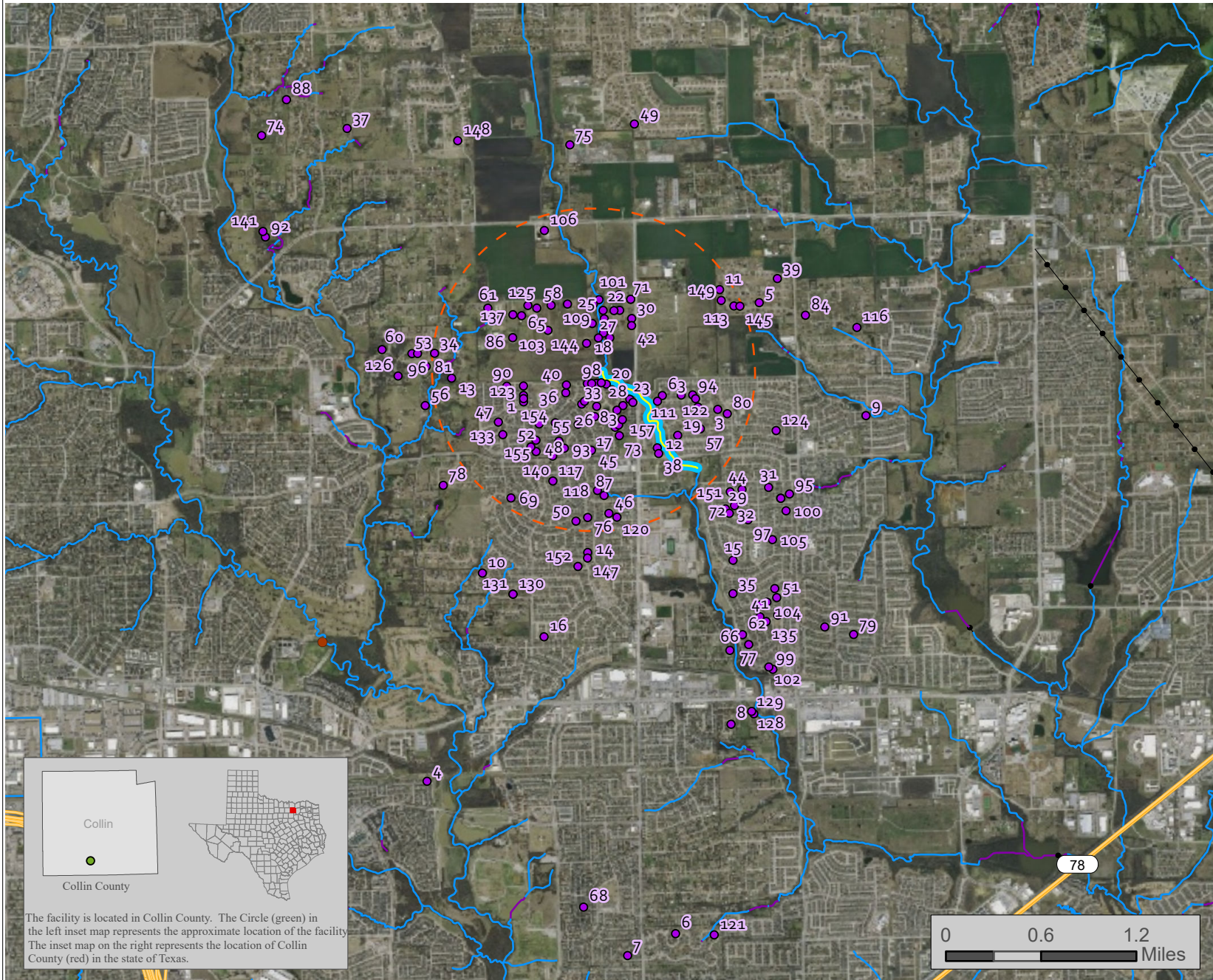

- Requestors
- 1 Mile Discharge
- 1 Mile Radius
- Facility Boundary



The facility is located in Collin County. The Circle (green) in the left inset map represents the approximate location of the facility. The inset map on the right represents the location of Collin County (red) in the state of Texas.

Source: The location of the facility was provided by the TCEQ Office of Legal Services (OLS). OLS obtained the site location information from the applicant and the requestor information from the requestor.

This map was generated by the Information Resources Division of the Texas Commission on Environmental Quality. This product is for informational purposes and may not have been prepared for or be suitable for legal, engineering, or surveying purposes. It does not represent an on-the-ground survey and represents only the approximate relative location of property boundaries. For more information concerning this map, contact the Information Resource Division at (512) 239-0800.

# Attachment B

# Collin County MUD WWTP

WQ0016003001

Map Requested by TCEQ Office of Legal Services  
for Commissioners' Agenda



Protecting Texas by  
Reducing and  
Preventing Pollution

Texas Commission on Environmental Quality  
GIS Team (Mail Code 197)  
P.O. Box 13087  
Austin, Texas 78711-3087  
Date: 3/16/2022  
CRF 0068323  
Cartographer: jbartlin

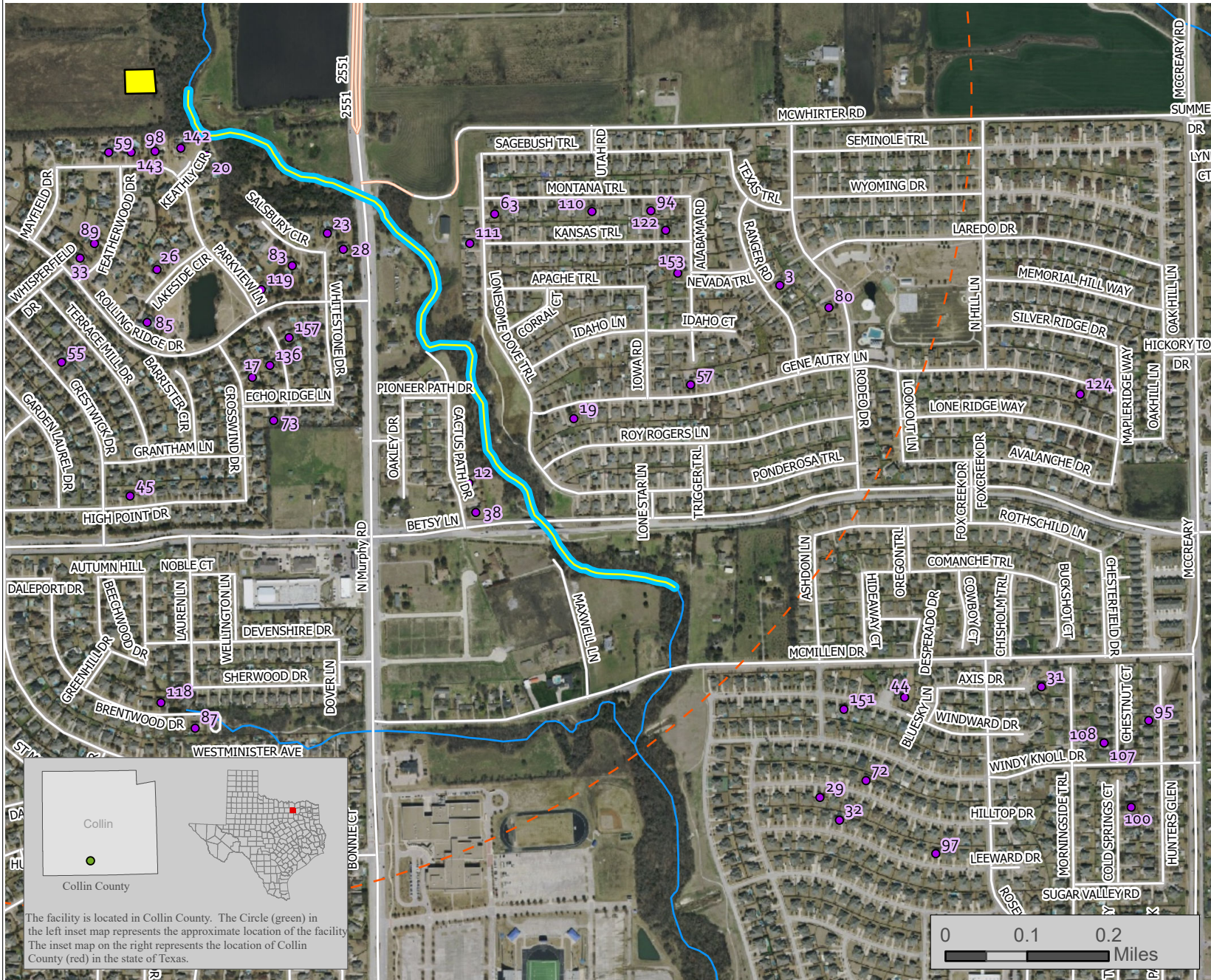

- Requestors
- 1 Mile Discharge
- 1 Mile Radius
- Facility Boundary

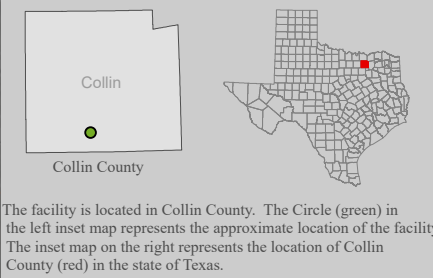

Source: The location of the facility was provided by the TCEQ Office of Legal Services (OLS). OLS obtained the site location information from the applicant and the requestor information from the requestor.

This map was generated by the Information Resources Division of the Texas Commission on Environmental Quality. This product is for informational purposes and may not have been prepared for or be suitable for legal, engineering, or surveying purposes. It does not represent an on-the-ground survey and represents only the approximate relative location of property boundaries. For more information concerning this map, contact the Information Resource Division at (512) 239-0800.

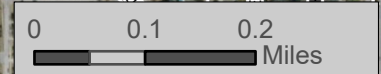

# Attachment C

# Collin County MUD WWTP

WQ0016003001

Map Requested by TCEQ Office of Legal Services  
for Commissioners' Agenda



Protecting Texas by  
Reducing and  
Preventing Pollution

Texas Commission on Environmental Quality  
GIS Team (Mail Code 197)  
P.O. Box 13087  
Austin, Texas 78711-3087  
Date: 3/16/2022  
CRF 0068323  
Cartographer: jbartlin

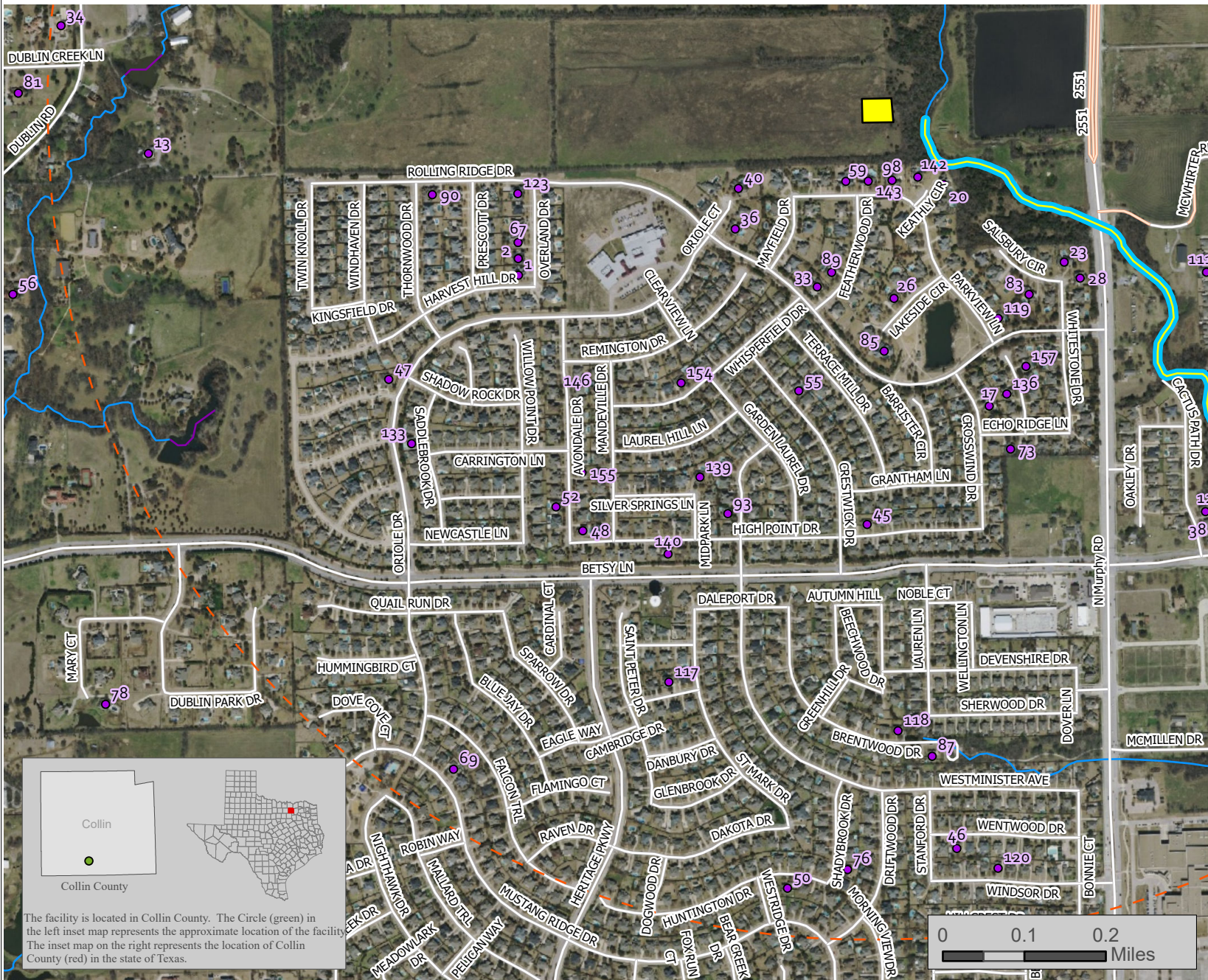

- Requestors
- 1 Mile Discharge
- - - 1 Mile Radius
- Facility Boundary

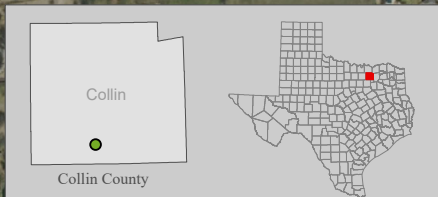

The facility is located in Collin County. The Circle (green) in the left inset map represents the approximate location of the facility. The inset map on the right represents the location of Collin County (red) in the state of Texas.

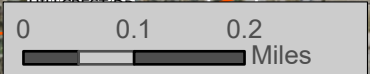

Source: The location of the facility was provided by the TCEQ Office of Legal Services (OLS). OLS obtained the site location information from the applicant and the requestor information from the requestor.

This map was generated by the Information Resources Division of the Texas Commission on Environmental Quality. This product is for informational purposes and may not have been prepared for or be suitable for legal, engineering, or surveying purposes. It does not represent an on-the-ground survey and represents only the approximate relative location of property boundaries. For more information concerning this map, contact the Information Resource Division at (512) 239-0800.



# Attachment D

# Collin County MUD WWTP

## WQ0016003001

Map Requested by TCEQ Office of Legal Services  
for Commissioners' Agenda



*Protecting Texas by  
Reducing and  
Preventing Pollution*

Texas Commission on Environmental Quality  
GIS Team (Mail Code 197)  
P.O. Box 13087  
Austin, Texas 78711-3087  
Date: 3/16/2022  
CRF 0068323  
Cartographer: jbartlin

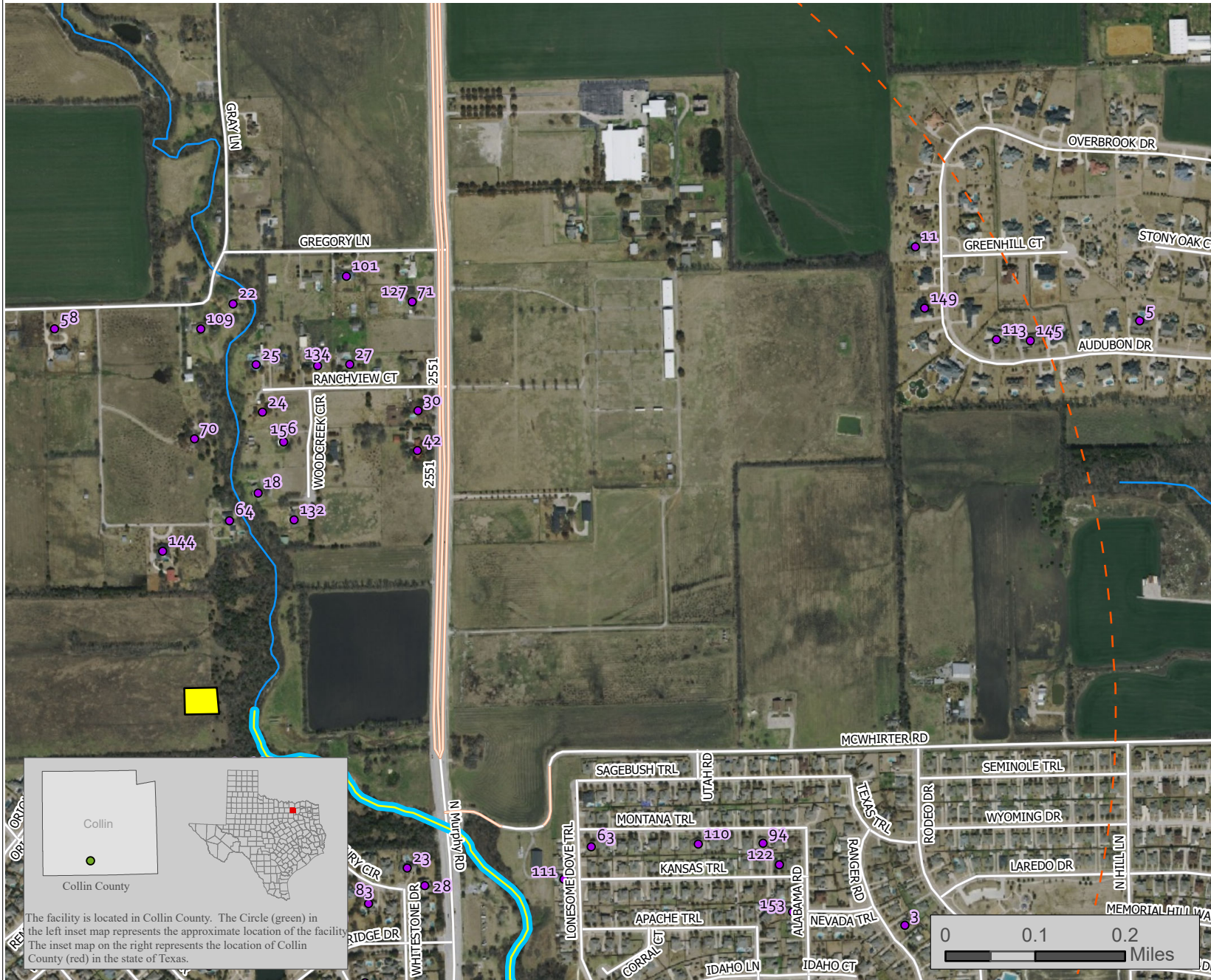

- Requestors
- 1 Mile Discharge
- - - 1 Mile Radius
- Facility Boundary

Source: The location of the facility was provided by the TCEQ Office of Legal Services (OLS). OLS obtained the site location information from the applicant and the requestor information from the requestor.

This map was generated by the Information Resources Division of the Texas Commission on Environmental Quality. This product is for informational purposes and may not have been prepared for or be suitable for legal, engineering, or surveying purposes. It does not represent an on-the-ground survey and represents only the approximate relative location of property boundaries. For more information concerning this map, contact the Information Resource Division at (512) 239-0800.

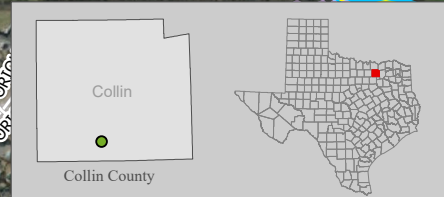
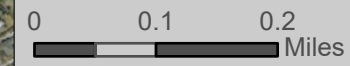

The facility is located in Collin County. The Circle (green) in the left inset map represents the approximate location of the facility. The inset map on the right represents the location of Collin County (red) in the state of Texas.

# Attachment E

# Collin County MUD WWTP

WQ0016003001

Map Requested by TCEQ Office of Legal Services  
for Commissioners' Agenda



Protecting Texas by  
Reducing and  
Preventing Pollution

Texas Commission on Environmental Quality  
GIS Team (Mail Code 197)  
P.O. Box 13087  
Austin, Texas 78711-3087  
Date: 3/16/2022  
CRF 0068323  
Cartographer: jbartlin

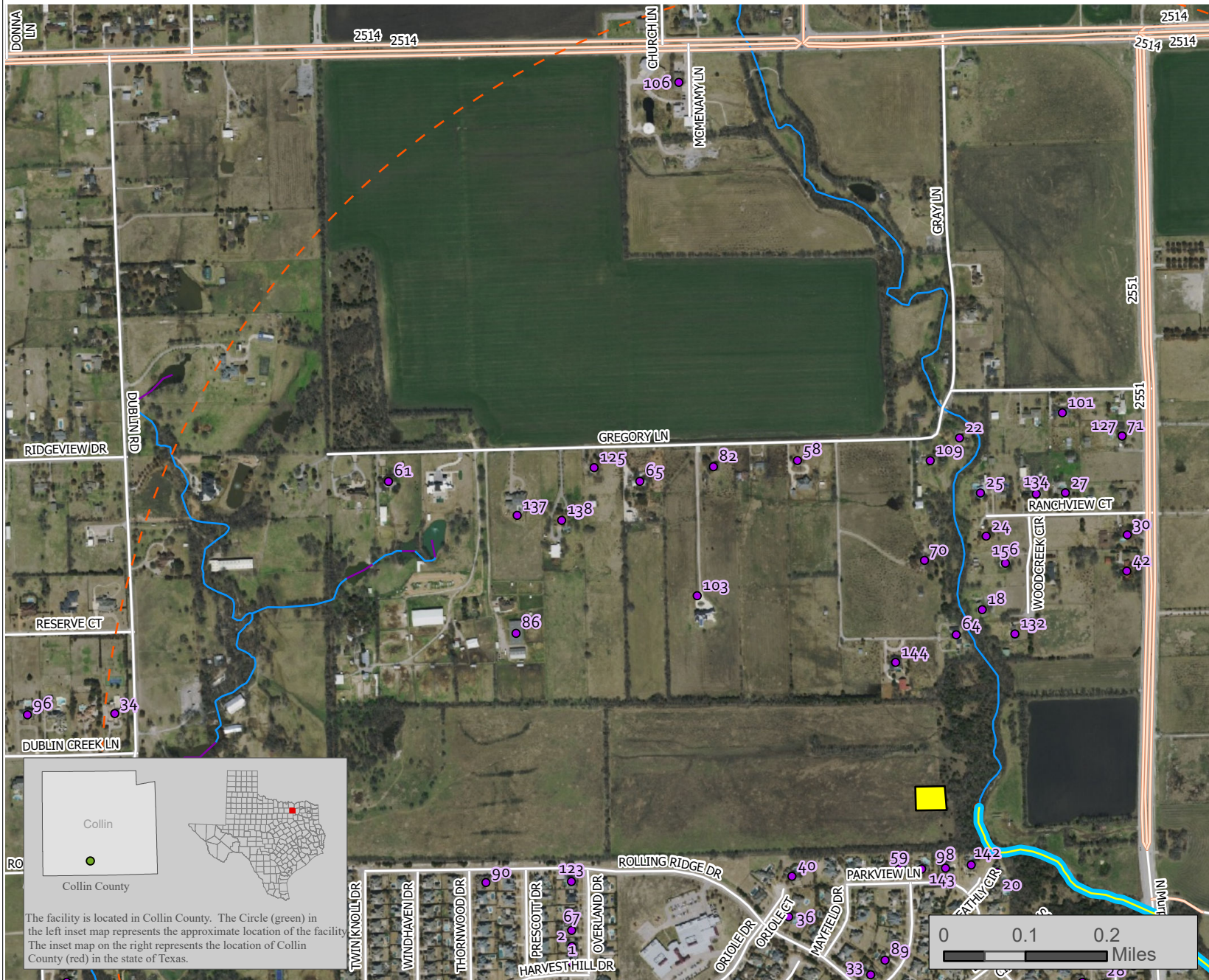
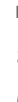

- Requestors
- 1 Mile Discharge
- - - 1 Mile Radius
- Facility Boundary

Source: The location of the facility was provided by the TCEQ Office of Legal Services (OLS). OLS obtained the site location information from the applicant and the requestor information from the requestor.

This map was generated by the Information Resources Division of the Texas Commission on Environmental Quality. This product is for informational purposes and may not have been prepared for or be suitable for legal, engineering, or surveying purposes. It does not represent an on-the-ground survey and represents only the approximate relative location of property boundaries. For more information concerning this map, contact the Information Resource Division at (512) 239-0800.



The facility is located in Collin County. The Circle (green) in the left inset map represents the approximate location of the facility. The inset map on the right represents the location of Collin County (red) in the state of Texas.

# Attachment F

NAME	ADDRESS				MAPID
Abidi, Mir	1303 Overland Dr	Murphy	TX	75094	<b>1</b>
Abraham, Elizabeth	1307 Overland Dr	Murphy	TX	75094	<b>2</b>
Allen, Tracy	1230 Ranger Rd	Murphy	TX	75094	<b>3</b>
Amin, Ashvin	4525 Red Barn	Richardson	TX	75084	<b>4</b>
Ammar, Lynnette	6903 Audubon Dr	Parker	TX	75002	<b>5</b>
Angeles, David	247 Love Bird Ln	Murphy	TX	75094	<b>6</b>
Bement, Brenda*	2805 Madison Ct	Richardson	TX	75082	<b>7</b>
Berthiaume, Jennifer	416 Woodcrest Cir	Murphy	TX	75094	<b>8</b>
Bewley, Kristen	3101 Creekside Estates Dr	Wylie	TX	75098	<b>9</b>
Blakey, Greg*	731 Mockingbird Dr	Murphy	TX	75094	<b>10</b>
Bogdan, Roxanne	6701 Overbrook Dr	Parker	TX	75002	<b>11</b>
Boley, Amber	1110 Cactus Path Dr	Murphy	TX	75094	<b>12</b>
Braswell, Linda	3212 Dublin Rd	Parker	TX	75002	<b>13</b>
Bucci, Robert and Zdenka	632 Mustang Ridge Dr	Murphy	TX	75094	<b>14</b>
Butler, Jene	442 Whitewing Ln	Murphy	TX	75094	<b>15</b>
Calabria, Julian and Kathleen	319 Linhurst Dr	Murphy	TX	75094	<b>16</b>
Caldwell, Kim	1206 Crosswind Dr	Murphy	TX	75094	<b>17</b>
Camp, Hal and Harold	3505 Wodcreek Cir	Parker	TX	75002	<b>18</b>
Carroll, Seth*	216 Gene Autry Ln	Murphy	TX	75094	<b>19</b>
Caughfiled, Lance	1404 Keathly Cir	Murphy	TX	75094	<b>20</b>
Chokhani, Arvind	6400 International Pkwy	Plano	TX	75093	<b>21</b>
Clark, Wendy and Scott**	6000 Gregory Ln	Parker	TX	75002	<b>22</b>
Cloud, Don and Sherri**	103 Salisbury Cir	Murphy	TX	75094	<b>23</b>
Concerned Citizen	6002 Ranchview Ct	Parker	TX	75002	<b>24</b>
Concerned Citizen	6001 Ranchview Ct	Parker	TX	75002	<b>25</b>
Conner, Ashley	213 Lakeside Cir	Murphy	TX	75094	<b>26</b>
Cross, Elizabeth	6101 Ranchview Ct	Parker	TX	75002	<b>27</b>
Dalal, Michael and Meerna**	1308 Salisbury Cir	Murphy	TX	75094	<b>28</b>
Dang, Vivian	502 Hilltop Dr	Murphy	TX	75094	<b>29</b>
Daugherty, Harrison, Tim, and Cynthia	3603 Hogge Dr	Parker	TX	75002	<b>30</b>
Davis, Carrie*	617 Axis Dr	Murphy	TX	75094	<b>31</b>
Davis, Timothy and Ellen	505 Leeward Dr	Murphy	TX	75094	<b>32</b>
Deans, Greg and Amy*	1303 Featherwood Dr	Murphy	TX	75094	<b>33</b>
Debus, Rick	5007 Dublin Creek Ln	Allen	TX	75002	<b>34</b>
Deel, Laura	507 Smoke Tree Dr	Murphy	TX	75094	<b>35</b>
Deweese, Tami	316 Oriole Dr	Murphy	TX	75094	<b>36</b>
Donaghy, Harry*	4613 Hackberry Ln	Parker	TX	75002	<b>37</b>
Dube, Barbara	1102 Cactus Path Dr	Murphy	TX	75094	<b>38</b>
Duncan, Dominique	7004 Overbrook Dr	Parker	TX	75002	<b>39</b>
Dwight, Jeffry and Shoop, Dan	308 Oriole Dr	Murphy	TX	75094	<b>40</b>
Eddy, Zachary	417 Post Oak Trl	Murphy	TX	75094	<b>41</b>
Evans, Alicia	3507 Hogge Dr	Parker	TX	75002	<b>42</b>
Evans, Judi	503 Sausalito Dr	Rockwall	TX	75087	<b>43</b>
Fastnaught, Shawna	513 Windward Dr	Murphy	TX	75094	<b>44</b>
Ferrara, Amanda	231 High Point Dr	Murphy	TX	75094	<b>45</b>

Fey, Karen	134 Wentwood Dr	Murphy	TX	75094	<b>46</b>
Fletcher, Linda	601 Embercrest Dr	Murphy	TX	75094	<b>47</b>
Friedline, Ronald and Judith	1108 Avondale Dr	Murphy	TX	75094	<b>48</b>
Frost, Shannon	6202 Southridge Pkwy	Parker	TX	75002	<b>49</b>
Galarneau, Wendy	312 Huntington Dr	Murphy	TX	75094	<b>50</b>
Geiger, Boyd and Elizabeth	517 Teagarden Ct	Murphy	TX	75094	<b>51</b>
George, Moncy	1115 Avondale Dr	Murphy	TX	75094	<b>52</b>
Gould, Dan and Mary	4909 Dublin Creek Ln	Allen	TX	75002	<b>53</b>
Grabow, Suzan	1506 Ambleside Ln	Richardson	TX	75082	<b>54</b>
Greely, Angel*	1218 Crestwick Dr	Murphy	TX	75094	<b>55</b>
Halbert, Colleen	3100 Dublin Rd	Parker	TX	75002	<b>56</b>
Hanson, Andrea*	345 Gene Autry Ln	Murphy	TX	75094	<b>57</b>
Harvey, Katherine and Calabria, Patrick	5804 Gregory Ln	Parker	TX	75002	<b>58</b>
Haynes, Michael and Alesha	1420 Parkview Ln	Murphy	TX	75094	<b>59</b>
Hemmig, Ray and Ruth	3405 Bluffs Ln	Parker	TX	75002	<b>60</b>
Henry, Margaret	5408 Gregory Ln	Parker	TX	75002	<b>61</b>
Henshaw, William and Mary, and Fernandez, Robert and Rebecca	320 Creekside Dr	Murphy	TX	75094	<b>62</b>
Henson, Dustin*	312 Montana Trl	Murphy	TX	75094	<b>63</b>
Hernandez, Tony and Laura**	5906 Gregory Ln	Parker	TX	75002	<b>64</b>
Ho, Charles	5610 Gregory Ln	Parker	TX	75002	<b>65</b>
Holmes, Tye	342 N Maxwell Creek Rd	Murphy	TX	75094	<b>66</b>
Holton, John and Jena	1311 Overland Dr	Murphy	TX	75094	<b>67</b>
Hyatt, Deborah	3116 Stonehenge Dr	Richardson	TX	75082	<b>68</b>
Ison, Deborah	918 Mustang Ridge Dr	Murphy	TX	75094	<b>69</b>
Jackson, Mary and Frank	5904 Gregory Ln	Parker	TX	75002	<b>70</b>
Jackson, Mary G	3607 Hogge Dr	Parker	TX	75002	<b>71</b>
Jaczak, Lauren and Alex and Hoare, Patrick	513 Hilltop Dr	Murphy	TX	75094	<b>72</b>
Jasadiredja, Jani and Miriam	118 Echo Ridge Ln	Murphy	TX	75094	<b>73</b>
Jeffries, Scott	4600 Sycamore Ln	Parker	TX	75002	<b>74</b>
Jennings, Nicole	5929 Lindsey Ln	Parker	TX	75002	<b>75</b>
Jones, Brian	806 Shadybrook Dr	Murphy	TX	75094	<b>76</b>
Kellerman, Melinda	305 Crepe Myrtle Ln	Murphy	TX	75094	<b>77</b>
Kester, Lisa	2709 Mary Ct	Parker	TX	75094	<b>78</b>
Lalami, Adam*	3114 Candlebrook Dr	Wylie	TX	75098	<b>79</b>
Lampier, Jason	1223 Rodeo Dr	Murphy	TX	75094	<b>80</b>
Lane, Thodore	5004 Dublin Creek Ln	Parker	TX	75002	<b>81</b>
Learned, Kay	5704 Gregory Ln	Parker	TX	75002	<b>82</b>
Ligon, Greg and Susan	110 Salisbury Cir	Murphy	TX	75094	<b>83</b>
Livesay, Scott	7305 Moss Ridge Rd	Parker	TX	75002	<b>84</b>
Loncar, Angelique and John**	222 Lakeside Cir	Murphy	TX	75094	<b>85</b>
Loop, Linda and Steve	5508 Gregory Ln	Parker	TX	75002	<b>86</b>
Lopez, Rudy and Amy**	913 Brentwood Dr	Murphy	TX	75094	<b>87</b>
Lozano, Joseph and Susan	4112 Pecan Orchard Dr	Parker	TX	75002	<b>88</b>
Lundberg, Dianne and Edwin	1307 Featherwood Dr	Murphy	TX	75094	<b>89</b>

Malczewski, Andrew and Mayela	1328 Thornwood Dr	Murphy	TX	75094	<b>90</b>
Marshall, Ellen	3405 Hibiscus Dr	Wylie	TX	75098	<b>91</b>
Marshall, Melinda	4004 Sycamore Ln	Parker	TX	75002	<b>92</b>
Marshall, Tom and Jessica	1111 Westminster Ave	Murphy	TX	75094	<b>93</b>
McDowell, Teral	356 Montana Trl	Murphy	TX	75094	<b>94</b>
McGillis, Kevin	913 Hunters Gln	Murphy	TX	75094	<b>95</b>
Meixelsperger, Ken and Heidi	5001 Dublin Creek Ln	Parker	TX	75002	<b>96</b>
Miller, April*	533 Leeward Dr	Murphy	TX	75094	<b>97</b>
Moebius, James and Carolynn**	1412 Parkview Ln	Murphy	TX	75094	<b>98</b>
Morris, James	627 Aspen Ct	Murphy	TX	75094	<b>99</b>
Morris, Mary	820 Cold Springs Ct	Murphy	TX	75094	<b>100</b>
Muller, Jose	6100 Gregory Ln	Parker	TX	75002	<b>101</b>
Munassar, Sami	204 Creekside Dr	Murphy	TX	75094	<b>102</b>
Orozco, Ludwig and Lynne	5700 Gregory Ln	Parker	TX	75002	<b>103</b>
Palmer, Margaret	608 Chalk Hill Ln	Murphy	TX	75094	<b>104</b>
Peek, Elise	721 Morningside Trl	Murphy	TX	75094	<b>105</b>
Perttle, Lee	5700 E Parker Rd	Parker	TX	75002	<b>106</b>
Phelps, Jonathan*	905 Chestnut Ct	Murphy	TX	75094	<b>107</b>
Phelps, Jonathan**	905 Chestnut Ct	Murphy	TX	75094	<b>108</b>
Plummer, Emily	5908 Gregory Ln	Parker	TX	75002	<b>109</b>
Powell, Heather	340 Montana Trl	Murphy	TX	75094	<b>110</b>
Powell, Lucy**	1313 Lonesome Dove Trl	Murphy	TX	75094	<b>111</b>
Powell, Thomas	544 Chalk Hill Ln	Murphy	TX	75094	<b>112</b>
Proctor, Raymond	6803 Audubon Dr	Parker	TX	75002	<b>113</b>
Ramaswamy, Srinath	624 Sundown Way	Murphy	TX	75094	<b>114</b>
RCHE, RC**	11700 Preston Rd	Dallas	TX	75230	<b>115</b>
Redmond, Andy	7275 Moss Ridge Rd	Parker	TX	75002	<b>116</b>
Richards, Juli	417 Englewood Dr	Murphy	TX	75094	<b>117</b>
Roy, Soumit and Sylvia	924 Brentwood Dr	Murphy	TX	75094	<b>118</b>
Ryan, Kimberly	1300 Parkview Ln	Murphy	TX	75094	<b>119</b>
Salas, Rhonda	123 Windsor Dr	Murphy	TX	75094	<b>120</b>
Sanders, Mary*	340 Love Bird Ln	Murphy	TX	75094	<b>121</b>
Sarris, Frank**	359 Kansas Trl	Murphy	TX	75094	<b>122</b>
Sekimoto, Ashley and Ryan	1323 Overland Dr	Murphy	TX	75094	<b>123</b>
Shankar, Asit	626 Gene Autry Ln	Murphy	TX	75094	<b>124</b>
Spivey, James	5604 Gregory Ln	Parker	TX	75002	<b>125</b>
Spriggs, David	4908 Dublin Creek Cir	Parker	TX	75002	<b>126</b>
Standridge, Ed and Cooper, Dave	3607 Hogge Dr	Parker	TX	75002	<b>127</b>
Steel, Jessica and Travis	112 S Maxwell Creek Rd	Murphy	TX	75094	<b>128</b>
Stelchek, Ray	116 S Maxwell Creek Rd	Murphy	TX	75094	<b>129</b>
Stephens, Helen	603 Mockingbird Dr	Murphy	TX	75094	<b>130</b>
Stephens, Marcus*	603 Mockingbird Dr	Murphy	TX	75094	<b>131</b>
Sturges, Hilary and Brendan	3503 WoodCreek Cir	Parker	TX	75002	<b>132</b>
Syed, Sabrina	1201 Saddlebrook Dr	Murphy	TX	75094	<b>133</b>
Taylor, Patrick	6009 Ranchview Ct	Parker	TX	75002	<b>134</b>
Terando, Carolynn	408 Post Oak Trl	Murphy	TX	75094	<b>135</b>
Thompson, Helena	1209 Dartmouth Cir	Murphy	TX	75094	<b>136</b>



Tonnu, Ariel and Jones, Rico	5510 Gregory Ln	Parker	TX	75002	<b>137</b>
Trejo, Mayra	5600 Gregory Ln	Parker	TX	75002	<b>138</b>
Trevino, Leticia	405 Silver Springs Ln	Murphy	TX	75094	<b>139</b>
Trieu, Steven	418 High Point Dr	Murphy	TX	75094	<b>140</b>
Ulteig, Bethany	4006 Sycamore Ln	Parker	TX	75002	<b>141</b>
Unnikrishnan, Sunil and Sreelaxmi	1408 Keathly Cir	Murphy	TX	75094	<b>142</b>
Venkataraman, Ranjani and Nangia, Amit	1416 Parkview Ln	Murphy	TX	75094	<b>143</b>
Viere, Gordy and Diane	5902 Gregory Ln	Parker	TX	75002	<b>144</b>
Vinyukov, Alexander	6805 Audubon Dr	Parker	TX	75002	<b>145</b>
Vora, Hiralben and Tarang*	1213 Mandeville Dr	Murphy	TX	75094	<b>146</b>
Walker, Lisa*	624 Mustang Ridge Dr	Murphy	TX	75094	<b>147</b>
Waller, Jana	4505 Whitestone Dr	Parker	TX	75002	<b>148</b>
Ward, Anniece*	6607 Overbrook Dr	Parker	TX	75002	<b>149</b>
Weeks, Rachel	432 Parkside Ct	Murphy	TX	75094	<b>150</b>
Wehrle, Holly	502 Windward Dr	Murphy	TX	75094	<b>151</b>
Wharton, Jim*	313 Greenfield Dr	Murphy	TX	75094	<b>152</b>
Williams, Greg	1301 Alabama Rd	Murphy	TX	75094	<b>153</b>
Wilson, Ashley	413 Whisperfield Dr	Murphy	TX	75094	<b>154</b>
Wilson, Matthew	1124 Avondale Dr	Murphy	TX	75094	<b>155</b>
Wolniewicz, Carol	3511 WoodCreek Cir	Parker	TX	75002	<b>156</b>
Wunderlich, Robert and Katherine	1218 Dartmouth Cir	Murphy	TX	75094	<b>157</b>
<b>NOT MAPPED:</b>					
City of Parker (Rodriguez, Arturo)**			<b>** RFR and RFH</b> <b>* RFR</b>		
NTMWD (Kalisek, Lauren)					
City of Murphy (Dickman, Stephen)					
Rep. Candy Noble					

# Attachment G

**HARRINGTON / TURNER ENTERPRISES, LP  
RESTORE THE GRASSLANDS, LLC  
WWTP DISCHARGE PERMIT**

**ATTACHMENT 3  
AFFECTED LANDOWNER EXHIBIT FOR  
APPLICANT BOUNDARY**

JULY 2021

**LEGEND**

- SERVICE AREA
- WWTP SITE BOUNDARY
- APPLICANT'S PROPERTY BOUNDARY
- 150' BUFFER ZONE
- DISCHARGE ROUTE
- PARCELS
- AFFECTED LANDOWNERS
- POINT OF DISCHARGE

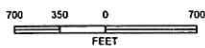

AERIAL PHOTOGRAPH DATE: NEARMAP 3/21

THIS PRODUCT IS FOR INFORMATIONAL PURPOSES AND MAY NOT HAVE BEEN PREPARED FOR OR BE SUITABLE FOR LEGAL, ENGINEERING, OR SURVEYING PURPOSES. IT DOES NOT REPRESENT AN OR THE GROUND SURVEY AND REPRESENTS ONLY THE APPROXIMATE RELATIVE LOCATION OF PROPERTY BOUNDARIES.

6000 North Central Expressway, Suite 440  
Dallas, Texas 75206  
Phone: 469.621.0710 TDD: F-1306  
LJA.com

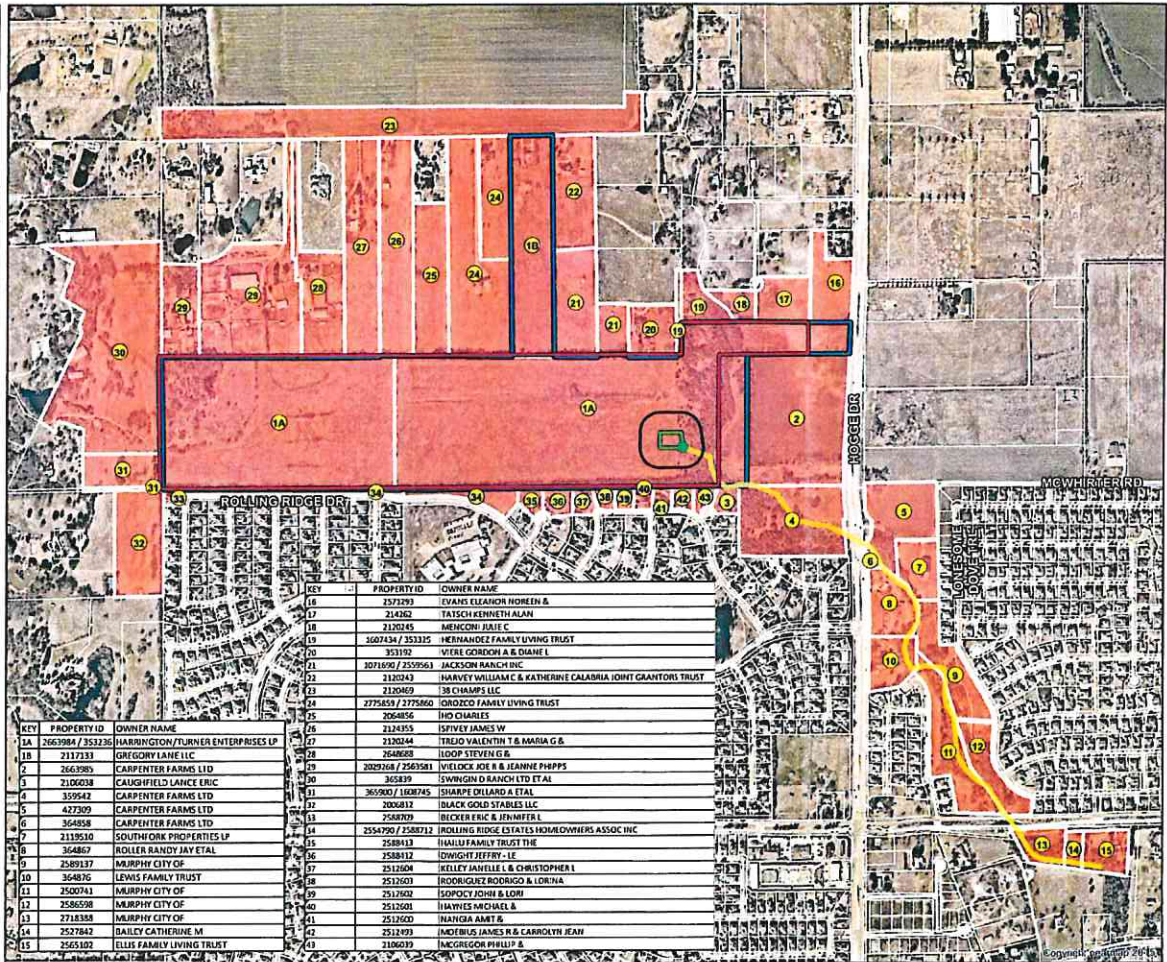

KEY	PROPERTY ID	OWNER NAME
16	2571293	EVANS ELEANOR NOREEN &
17	214262	TATSCH KENNETH ALAN
18	212049	MHECORN JULIE C
19	3602434 / 253325	HERNANDEZ FAMILY LIVING TRUST
20	353192	WIERE GORDON A & DIANE L
21	1071690 / 250963	JACKSON RANCH INC
22	2120243	HARVEY WILLIAM C & KATHERINE CALABRIA JOINT GRANTORS TRUST
23	2120469	38 CHAMPS LLC
24	2775653 / 2775660	GRIZZO FAMILY LIVING TRUST
25	2064856	IHO CHARLES
26	2124355	ISFVLEY JAMES W
27	2120244	TREJO VALENTIN T & MARIA G &
28	2648608	LOOP STEVEN G B
29	2029246 / 2569581	WELLOCK JOE R & JEANNE PHIPPS
30	365839	SWANSON D RANCH LTD ET AL
31	365900 / 1608745	SHARPE DILLARD & ETAL
32	2000812	BLACK GOLD STABLES LLC
33	2548709	BECKER ERIC & JENNIFFER L
34	2554790 / 2588712	ROLLING RIDGE ESTATES HOMEOWNERS ASSOC INC
35	2584913	HALLU FAMILY TRUST THE
36	2588112	EDWIGHT JEFFREY - LE
37	2512604	KELLEY JANELLE L & CHRISTOPHER L
38	2512603	RODRIGUEZ RODRIGO & LONNIA
39	2512602	SPOCKT JOHN & LORI
40	2512601	HAYNES MICHAEL B
41	2512600	NANGSA AMET B
42	2512493	MOTIBUS JAMES R & CAROLYN JEAN
43	2106039	MCGREGOR PHILIP B

KEY	PROPERTY ID	OWNER NAME
1A	2663984 / 353236	HARRINGTON/TURNER ENTERPRISES LP
1B	2117231	GRIFFORY LANE LLC
2	2663985	CARPENTER FARMS LTD
3	2100028	CAUGHFIELD LANCE ERIC
4	359542	CARPENTER FARMS LTD
5	427309	CARPENTER FARMS LTD
6	364858	CARPENTER FARMS LTD
7	2119510	SOUTH OAK PROPERTIES LP
8	364867	ROLLER RANDY JAY ETAL
9	2589137	MURPHY CITY OF
10	364876	LEWIS FAMILY TRUST
11	2500741	MURPHY CITY OF
12	2586598	MURPHY CITY OF
13	2718358	MURPHY CITY OF
14	2527842	BAILEY CATHERINE M
15	2561107	ELLIS FAMILY LIVING TRUST

**MAILING LIST**  
**HARRINGTON / TURNER ENTERPRISES, LP AND RESTORE THE GRASSLANDS LLC**  
**DOCKET NO. 2022-0326-MWD; PERMIT NO. WQ0016003001**

FOR THE APPLICANT:  
via electronic mail:

Ashley Broughton, P.E., Project Manager  
LJA Engineering, Inc.  
3600 West Sam Houston Parkway  
Suite 600  
Houston, Texas 77042  
Tel: (713) 380-4431  
[abroughton@lja.com](mailto:abroughton@lja.com)

Laura Preston, EIT, Graduate Engineer  
LJA Engineering, Inc.  
6060 North Central Expressway  
Suite 400  
Dallas, Texas 75206  
Tel: (214) 442-6579  
[lpreston@lja.com](mailto:lpreston@lja.com)

FOR THE EXECUTIVE DIRECTOR  
via electronic mail:

Mattie Isturiz, Staff Attorney  
Texas Commission on Environmental  
Quality  
Environmental Law Division, MC-173  
P.O. Box 13087  
Austin, Texas 78711  
Tel: (512) 239-0600  
Fax: (512) 239-0606  
[mattie.isturiz@tceq.texas.gov](mailto:mattie.isturiz@tceq.texas.gov)

Hanne Nielsen, Technical Staff  
Texas Commission on Environmental  
Quality  
Water Quality Division, MC-148  
P.O. Box 3087  
Austin, Texas 78711  
Tel: (512)239-6524  
Fax: (512) 239-4430  
[hanne.nielsen@tceq.texas.gov](mailto:hanne.nielsen@tceq.texas.gov)

Ryan Vise, Deputy Director  
Texas Commission on Environmental  
Quality  
External Relations Division  
Public Education Program, MC-108  
P.O. Box 13087  
Austin, Texas 78711  
Tel: (512) 239-4000  
Fax: (512) 239-5678  
[pep@tceq.texas.gov](mailto:pep@tceq.texas.gov)

FOR PUBLIC INTEREST COUNSEL  
via electronic mail:

Amanda Pesonen, Public Interest Counsel  
Texas Commission on Environmental  
Quality  
Public Interest Counsel, MC-103  
P.O. Box 13087  
Austin, Texas 78711  
Tel: (512) 239-6823  
Fax: (512) 239-6377  
[amanda.pesonen@tceq.texas.gov](mailto:amanda.pesonen@tceq.texas.gov)

FOR ALTERNATIVE DISPUTE RESOLUTION  
via electronic mail:

Kyle Lucas  
Texas Commission on Environmental  
Quality  
Alternative Dispute Resolution, MC-222  
P.O. Box 13087 Austin, Texas 78711  
Tel: (512) 239-0687  
Fax: (512) 239-4015  
[kyle.lucas@tceq.texas.gov](mailto:kyle.lucas@tceq.texas.gov)

FOR THE CHIEF CLERK:

Docket Clerk  
Texas Commission on Environmental  
Quality  
Office of Chief Clerk, MC-105  
P.O. Box 13087 Austin, Texas 78711  
Tel: (512) 239-3300  
Fax: (512) 239-3311  
<https://www14.tceq.texas.gov/epic/eFiling>

REQUESTER(S) / INTERESTED PERSON(S):

See attached list.

PUBLIC OFFICIALS - REQUESTER(S)

The Honorable Candy Noble  
State Representative, Texas House Of  
Representatives District 89  
PO Box 2910  
Austin, TX 78768-2910

REQUESTER(S)

Mir Abbas Abidi  
1303 Overland Dr  
Murphy, TX 75094-4197

Elizabeth Abraham  
1307 Overland Dr  
Murphy, TX 75094-4197

Tracy Jo Allen  
1230 Ranger Rd  
Murphy, TX 75094-3646

Ashvin Amin  
4525 Red Barn  
Richardson, TX 75082-2684

Lynnette Ammar  
6903 Audubon Dr  
Parker, TX 75002-6927

David J Angeles  
274 Love Bird Ln  
Murphy, TX 75094-3253

Brenda Kay Bement  
2805 Madison Ct  
Richardson, TX 75082-4933

Jennifer Berthiaume  
416 Woodcrest Cir  
Murphy, TX 75094-3429

Kristen Bewley  
3101 Creekside Estates Dr  
Wylie, TX 75098-8152

Greg Blakey  
731 Mockingbird Dr  
Murphy, TX 75094-3845

Roxanne Bogdan  
6701 Overbrook Dr  
Parker, TX 75002-6935

Amber Boley  
1110 Cactus Path Dr  
Murphy, TX 75094-3632

Linda Braswell  
3212 Dublin Rd  
Parker, TX 75002-6510

Robert T Bucci  
632 Mustang Ridge Dr  
Murphy, TX 75094-4208

Zdenka J Bucci  
632 Mustang Ridge Dr  
Murphy, TX 75094-4208

Dr. Jene Butler  
442 Whitewing Ln  
Murphy, TX 75094-4318

Julian Calabria  
319 Linhurst Dr  
Murphy, TX 75094-4426

Kathleen Calabria  
319 Linhurst Dr  
Murphy, TX 75094-4426

Patrick Calabria  
5804 Gregory Ln  
Parker, TX 75002-6708

Kim Caldwell  
1206 Crosswind Dr  
Murphy, TX 75094-4110

Hal Camp  
3505 Woodcreek Cir  
Parker, TX 75002-6766

Harold E Camp  
3505 Woodcreek Cir  
Parker, TX 75002-6766

Seth Patrick Carroll  
216 Gene Autry Ln  
Murphy, TX 75094-3658

Lance Caughfield  
1404 Keathly Cir  
Murphy, TX 75094-4119

Arvind Chokhani  
6400 International Pkwy  
Ste 1000  
Plano, TX 75093-8216

Scott Anthony & Wendy Clark  
6000 Gregory Ln  
Parker, TX 75002-6712

Don Wade & Scheri M Cloud  
103 Salisbury Cir  
Murphy, TX 75094-4122

Concerned Citizen  
6002 Ranchview Ct  
Parker, TX 75002

Concerned Citizen  
6001 Ranchview Ct  
Parker, TX 75002

Ashley Conner  
213 Lakeside Cir  
Murphy, TX 75094-4107

Dave Cooper  
3607 Hogge Dr  
Parker, TX 75002-6733

Elizabeth Ann Cross  
6101 Ranchview Ct  
Parker, TX 75002

Maya Dalal  
1308 Salisbury Cir  
Murphy, TX 75094-4129

Meerna Dalal  
1308 Salisbury Cir  
Murphy, TX 75094-4129

Michael N Dalal  
1308 Salisbury Cir  
Murphy, TX 75094-4129

Vivian Dang  
502 Hilltop Dr  
Murphy, TX 75094-5344

Cynthia Daugherty  
3603 Hogge Dr  
Parker, TX 75002-6733

Harrison Daugherty  
3603 Hogge Dr  
Parker, TX 75002-6733

Timothy Daugherty  
3603 Hogge Dr  
Parker, TX 75002-6733

Carrie Davis  
617 Axis Dr  
Murphy, TX 75094-5324

Ellen Davis  
505 Leeward Dr  
Murphy, TX 75094-5347

Timothy Richard Davis  
505 Leeward Dr  
Murphy, TX 75094-5347

Amy Deans  
1303 Featherwood Dr  
Murphy, TX 75094-4173

Greg Deans  
1303 Featherwood Dr  
Murphy, TX 75094-4173

Rick Debus  
5007 Dublin Creek Ln  
Allen, TX 75002-6553

Laura Deel  
507 Smoke Tree Dr  
Murphy, TX 75094-5336

Tami Deweese  
316 Oriole Dr  
Murphy, TX 75094-3889

Stephen C Dickman  
Law Office Of Stephen C Dickman  
6005 Upvalley Run  
Austin, TX 78731-3671

Harry Donaghy  
4613 Hackberry Ln  
Parker, TX 75002-5633

Barbara Dube  
1102 Cactus Path Dr  
Murphy, TX 75094-3632

Dominique Dantje Duncan  
7004 Overbrook Dr  
Parker, TX 75002-6922

Dominique Dantje Duncan  
PO Box 721  
Allen, TX 75013

Dan Shoop & Jeffry Dwight  
308 Oriole Dr  
Murphy, TX 75094

Zachary Eddy  
417 Post Oak Trl  
Murphy, TX 75094-4342

Alicia Sue Evans  
3507 Hogge Dr  
Parker, TX 75002-6731

Judi Evans  
503 Sausalito Dr  
Rockwall, TX 75087-6651

Shawna Fastnaught  
513 Windward Dr  
Murphy, TX 75094-5327

Rebecca Fernandez  
330 Creekside Dr  
Murphy, TX 75094-4343

Robert James Fernandez  
320 Creekside Dr  
Murphy, TX 75094-4343

Amanda R Ferrara  
231 High Point Dr  
Murphy, TX 75094-4101

Karen Fey  
134 Wentwood Dr  
Murphy, TX 75094-4417

Linda Fletcher  
601 Embercrest Dr  
Murphy, TX 75094-4118

Judith Friedline  
1108 Avondale Dr  
Murphy, TX 75094-4192

Ronald Friedline  
1108 Avondale Dr  
Murphy, TX 75094-4192

Shannon M Frost  
6202 Southridge Pkwy  
Parker, TX 75002-5530

Wendy Galarneau  
312 Huntington Dr  
Murphy, TX 75094-4451

Boyd Geiger  
517 Teagarden Ct  
Murphy, TX 75094-4399

Elizabeth Geiger  
517 Teagarden Ct  
Murphy, TX 75094-4399

Moncy George  
1115 Avondale Dr  
Murphy, TX 75094-4163

Dan Gould  
4909 Dublin Creek Ln  
Allen, TX 75002-6551

Mary Gould  
4909 Dublin Creek Ln  
Allen, TX 75002-6551

Suzan Grabow  
1506 Ambleside Ln  
Richardson, TX 75082-3041

Angel Patrice Greely  
1218 Crestwick Dr  
Murphy, TX 75094-4143

Colleen Halbert  
3100 Dublin Rd  
Parker, TX 75002-6571

Andrea D Hanson  
345 Gene Autry Ln  
Murphy, TX 75094-2610

Katherine & William Harvey  
5804 Gregory Ln  
Parker, TX 75002-6708

Alesha R Haynes  
1420 Parkview Ln  
Murphy, TX 75094-4172

Michael Shaun Haynes  
1420 Parkview Ln  
Murphy, TX 75094-4172

Ray Hemmig  
3405 Bluffs Ln  
Parker, TX 75002-6546

Ruth Hemmig  
3405 Bluffs Ln  
Parker, TX 75002-6546

Margaret Henry  
5408 Gregory Ln  
Parker, TX 75002-6700

Mary J Henshaw  
320 Creekside Dr  
Murphy, TX 75094-4343

William Henshaw  
320 Creekside Dr  
Murphy, TX 75094-4343

Dustin Henson  
312 Montana Trl  
Murphy, TX 75094-3685

Laura Gertz Hernandez  
5906 Gregory Ln  
Parker, TX 75002-6710

Tony Hernandez  
5906 Gregory Ln  
Parker, TX 75002-6710

Charles Ho  
5610 Gregory Ln  
Parker, TX 75002-6704

Patrick Hoare  
513 Hilltop Dr  
Murphy, TX 75094-5345

Tye Holmes  
342 N Maxwell Creek Rd  
Murphy, TX 75094-3505

Jena C Holton  
1311 Overland Dr  
Murphy, TX 75094-4197

John W Holton  
1311 Overland Dr  
Murphy, TX 75094-4197

Deborah Hyatt  
3116 Stonehenge Dr  
Richardson, TX 75082-4064

Deborah L Ison  
918 Mustang Ridge Dr  
Murphy, TX 75094-4474

Frank Jackson  
5904 Gregory Ln  
Parker, TX 75002-6710

Mary G Jackson  
3607 Hogge Dr  
Parker, TX 75002-6733

Mary Nell Jackson  
5904 Gregory Ln  
Parker, TX 75002-6710

Alex Robert Jaczak  
513 Hilltop Dr  
Murphy, TX 75094-5345

Lauren Jaczak  
513 Hilltop Dr  
Murphy, TX 75094-5345

Jani & Miriam Jasadiredja  
118 Echo Ridge Ln  
Murphy, TX 75094-4113

Scott L Jeffries  
4600 Sycamore Ln  
Parker, TX 75002-5702



Nicole Jennings  
5929 Lindsey Ln  
Parker, TX 75002-6401

Brian Jones  
806 Shadybrook Dr  
Murphy, TX 75094-4453

Ariel Tonnu & Rico Jones  
5510 Gregory Ln  
Parker, TX 75002-6702

Lauren J Kalisek  
816 Congress Ave  
Ste 1900  
Austin, TX 78701-2442

Melinda D Kellerman  
305 Crepe Myrtle Ln  
Murphy, TX 75094-4348

Lisa Michele Kester  
2709 Mary Ct  
Parker, TX 75094-3815

Adam Lalami  
3114 Candlebrook Dr  
Wylie, TX 75098-7388

Jason Lampier  
1223 Rodeo Dr  
Murphy, TX 75094-3650

Theodore Lane  
5004 Dublin Creek Ln  
Parker, TX 75002-6544

Kay Ann Learned  
5704 Gregory Ln  
Allen, TX 75002-6706

Gregory K Ligon  
110 Salisbury Cir  
Murphy, TX 75094-4122

Susan Russell Ligon  
110 Salisbury Cir  
Murphy, TX 75094-4122

Scott Livesay  
7305 Moss Ridge Rd  
Parker, TX 75002-7043

John & Angelique S Loncar  
222 Lakeside Cir  
Murphy, TX 75094-4107

Linda G Loop  
5508 Gregory Ln  
Parker, TX 75002-6702

Steve Loop  
5508 Gregory Ln  
Parker, TX 75002-6702

Amy M Lopez  
913 Brentwood Dr  
Murphy, TX 75094-4440

Rudy Lopez  
913 Brentwood Dr  
Murphy, TX 75094-4440

Joseph D & Susan G Lozano  
4112 Pecan Orchard Dr  
Parker, TX 75002-5726

Dianne Elizabeth Lundberg  
1307 Featherwood Dr  
Murphy, TX 75094-4173

Edwin D Lundberg  
1307 Featherwood Dr  
Murphy, TX 75094-4173

Andrew Malczewski  
1328 Thornwood Dr  
Murphy, TX 75094-5101

Mayela Malczewski  
1328 Thornwood Dr  
Murphy, TX 75094-5101

Ellen Marshall  
3405 Hibiscus Dr  
Wylie, TX 75098-8585

Jessica Marshall  
1111 Westminster Ave  
Murphy, TX 75094-4158

Melinda Marshall  
4004 Sycamore Ln  
Parker, TX 75002-5902

Tom Marshall  
1111 Westminster Ave  
Murphy, TX 75094-4158

Teral McDowell  
356 Montana Trl  
Murphy, TX 75094-3685

Kevin Michael McGillis  
913 Hunters Gln  
Murphy, TX 75094-4378

Heidi Meixelsperger  
5001 Dublin Creek Ln  
Parker, TX 75002-6553

Ken Meixelsperger  
5001 Dublin Creek Ln  
Parker, TX 75002-6553

Dr. April N Miller  
533 Leeward Dr  
Murphy, TX 75094-5347

Carrolyn Jean Moebius  
Affected Party 34  
1412 Parkview Ln  
Murphy, TX 75094-4172

Dr. James Moebius  
1412 Parkview Ln  
Murphy, TX 75094-4172

James Morris  
627 Aspen Ct  
Murphy, TX 75094-4323

Mary Morris  
820 Cold Springs Ct  
Murphy, TX 75094-4379

Jose Victor Muller  
6100 Gregory Ln  
Parker, TX 75002-6714

Victor Muller  
6100 Gregory Ln  
Parker, TX 75002-6714

Sami Munassar  
204 Creekside Dr  
Murphy, TX 75094-4327

Amit Nangia & Ranjani Venkataraman  
1416 Parkview Ln  
Murphy, TX 75094-4172

Ludwig & Lynne Orozco  
5700 Gregory Ln  
Parker, TX 75002-6706

Ludwig & Lynne Orozco  
5704 Gregory Ln  
Parker, TX 75002-6706

Margaret Palmer  
608 Chalk Hill Ln  
Murphy, TX 75094-5303

Elise Peek  
721 Morningside Trl  
Murphy, TX 75094-4366

Lee Perttle  
City Of Parker Texas  
5700 E Parker Rd  
Parker, TX 75002-6767

Jonathan Phelps  
905 Chestnut Ct  
Murphy, TX 75094-4380

Emily Plummer  
5908 Gregory Ln  
Parker, TX 75002-6710

Heather Mae Powell  
340 Montana Trl  
Murphy, TX 75094-3685

Lucy Jane Powell  
1313 Lonesome Dove Trl  
Murphy, TX 75094-3688

Thomas K Powell Jr  
544 Chalk Hill Ln  
Murphy, TX 75094-5317

Raymond Proctor Jr  
6803 Audubon Dr  
Parker, TX 75002-6926

Srinath Mathur Ramaswamy  
624 Sundown Way  
Murphy, TX 75094-4396

Rc Rche  
11700 Preston Rd  
Ste 660 Pmb 411  
Dallas, TX 75230-6112

Andy Redmond  
7275 Moss Ridge Rd  
Parker, TX 75002-7040

Juli Richards  
417 Englewood Dr  
Murphy, TX 75094-5116

Arturo D Rodriguez Jr  
Attorney, Russell Rodriguez Hyde  
Bullock LLP  
1633 Williams Dr  
Bldg 2 Ste 200  
Georgetown, TX 78628-3659

Soumit Roy  
924 Brentwood Dr  
Murphy, TX 75094-4439

Sylvia June Roy  
924 Brentwood Dr  
Murphy, TX 75094-4439

Kimberly Ryan  
1300 Parkview Ln  
Murphy, TX 75094-4120

Rhonda L Salas  
123 Windsor Dr  
Murphy, TX 75094-4253

Mary K Sanders  
340 Love Bird Ln  
Murphy, TX 75094-3265

Frank Sarris  
359 Kansas Trl  
Murphy, TX 75094-3690

Ashley Sekimoto  
1323 Overland Dr  
Murphy, TX 75094-4197

Ryan Sekimoto  
1323 Overland Dr  
Murphy, TX 75094-4197

Asit Shankar  
626 Gene Autry Ln  
Murphy, TX 75094-2616

James Spivey  
5604 Gregory Ln  
Parker, TX 75002-6704

David Spriggs  
4908 Dublin Creek Cir  
Parker, TX 75002-6573

Ed Standridge  
3607 Hogge Dr  
Parker, TX 75002-6733

Dr. Travis & Jessica Steel  
112 S Maxwell Creek Rd  
Murphy, TX 75094-3302

Ray Stelchek  
116 S Maxwell Creek Rd  
Murphy, TX 75094-3302

Helen A Stephens  
603 Mockingbird Dr  
Murphy, TX 75094-3843

Marcus Stephens  
603 Mockingbird Dr  
Murphy, TX 75094-3843

Brendan Taylor Sturges  
3503 Woodcreek Cir  
Parker, TX 75002-6766

Hilary Sturges  
3503 Woodcreek Cir  
Parker, TX 75002-6766

Sabrina Syed  
1201 Saddlebrook Dr  
Murphy, TX 75094-4180

Patrick Taylor  
6009 Ranchview Ct  
Parker, TX 75002

Carolynn Terando  
408 Post Oak Trl  
Murphy, TX 75094-4341

Helena Thompson  
1209 Dartmouth Cir  
Murphy, TX 75094-4112

Mayra Trejo  
5600 Gregory Ln  
Parker, TX 75002-6704

Leticia Trevino  
405 Silver Springs Ln  
Murphy, TX 75094-4155

Steven Trieu  
418 High Point Dr  
Murphy, TX 75094-4153

Bethany A Ulteig  
4006 Sycamore Ln  
Parker, TX 75002-5902

Sreelaxmi & Sunil K Unnikrishnan  
1408 Keathly Cir  
Murphy, TX 75094-4119

Sunil Unnikrishnan  
1408 Keathly Cir  
Murphy, TX 75094-4119

Diane Viere  
5902 Gregory Ln  
Parker, TX 75002-6710

Gordon Viere  
5902 Gregory Ln  
Parker, TX 75002-6710

Alexander Vinyukov  
6805 Audubon Dr  
Parker, TX 75002-6926

Hiralben T Vora  
1213 Mandeville Dr  
Murphy, TX 75094-4144

Tarang B Vora  
1213 Mandeville Dr  
Murphy, TX 75094-4144

Lisa Dao Walker  
624 Mustang Ridge Dr  
Murphy, TX 75094-4208

Jana Waller  
4505 Whitestone Dr  
Parker, TX 75002-2841

Anniece Ward  
6607 Overbrook Dr  
Parker, TX 75002-6931

Rachel Weeks  
432 Parkside Ct  
Murphy, TX 75094-4316

Holly Anne Wehrle  
502 Windward Dr  
Murphy, TX 75094-5311

Jim Wharton  
313 Greenfield Dr  
Murphy, TX 75094-4463

Greg Williams  
1301 Alabama Rd  
Murphy, TX 75094-2606

Ashley Wilson  
413 Whisperfield Dr  
Murphy, TX 75094-4147

Matthew Wilson  
1124 Avondale Dr  
Murphy, TX 75094-4192

Carol Wolniewicz  
3511 Woodcreek Cir  
Parker, TX 75002-6766

Katherine Wunderlich  
1218 Dartmouth Cir  
Murphy, TX 75094-4112

Robert Wunderlich  
1218 Dartmouth Cir  
Murphy, TX 75094-4112

PUBLIC OFFICIALS - INTERESTED  
PERSON(S)

The Honorable Angela S Paxton  
State Senator, The Senate Of Texas  
District 8  
604 S Watters Rd Ste 100  
Allen, TX 75013-5029

The Honorable Angela S Paxton  
State Senator, The Senate Of Texas  
District 8  
PO Box 12068  
Austin, TX 78711-2068

INTERESTED PERSON(S)

Danielle Aarseth  
1011 Quail Hollow Ct  
Murphy, TX 75094-3258

Sumaira Abidi  
1303 Overland Dr  
Murphy, TX 75094-4197

Saad S Abouabdo  
550 Seminole Trl  
Murphy, TX 75094-3654

Dr. Diana Abraham  
5100 Ravensthorpe Dr  
Parker, TX 75002-5496

Reny Abraham  
1307 Overland Dr  
Murphy, TX 75094-4197

Cesar R Acuna  
Grupo Acuorte Inc  
210 Glenwood Dr  
Murphy, TX 75094-3447

Julie Acuna  
222 Amanda Ct  
Murphy, TX 75094-3720

Kent Adams  
1004 Amesbury Dr  
Murphy, TX 75094-4461

Aaron Aday  
312 Shady Oaks Dr  
Murphy, TX 75094-4466

Christine Adkins  
733 Driftwood Dr  
Murphy, TX 75094-4448

Muhammad Adnan  
426 High Point Dr  
Murphy, TX 75094-4153

Deborah A Aduddell  
3204 Bluffs Ln  
Parker, TX 75002-6549

Rod Agee  
360 Kansas Trl  
Murphy, TX 75094-3682

Subodh Agrawal  
213 Sarah Way  
Murphy, TX 75094-3773

Ali Ahmed  
716 Country Meadow Dr  
Murphy, TX 75094-4264

Munir Ahmed  
3000 Springwell Pkwy  
Wylie, TX 75098-7366

Zulfiqar Ahmed  
609 Peacock Dr  
Murphy, TX 75094-3874

Asif Ahsanullah  
829 Meadowlark Dr  
Murphy, TX 75094-3897

Christy Ahsanullah  
829 Meadowlark Dr  
Murphy, TX 75094-3897

Kimsan Aiuvalasit  
230 Grantham Ln  
Murphy, TX 75094-4102

Ryan Akkaya  
315 Apache Trl  
Murphy, TX 75094-3695

Rifat Alam  
2910 Mason Ln  
Wylie, TX 75098-8761

Ramakanth Alapati  
2 Gregory Lane  
Allen, TX 75002

Dennis Alejandro  
522 Mockingbird Dr  
Murphy, TX 75094-3840

Elisabeth Alejandro  
522 Mockingbird Dr  
Murphy, TX 75094-3840

Thurman L Alexander  
4910 Dublin Creek Ln  
Parker, TX 75002-6550

Iftikhar Ali  
364 Sagebrush Trl  
Murphy, TX 75094-2601

James Michael Allain  
4206 Church Ln  
Parker, TX 75002-6422

Jerry Allen  
501 E Brown St  
Wylie, TX 75098-4406

Amani Alqaq  
1209 Cactus Path Dr  
Murphy, TX 75094-3635

Bayan T Alqaq  
1209 Cactus Path Dr  
Murphy, TX 75094-3635

Bilal Alqaq  
1807 Enchanted Cv  
Wylie, TX 75098-6416

Odilia Alqaq  
1209 Cactus Path Dr  
Murphy, TX 75094-3635

Tasneem Alqaq  
1209 Cactus Path Dr  
Murphy, TX 75094-3635

Carolyn B Alvey  
613 Royal Glen Dr  
Murphy, TX 75094-4127

Gregory Always  
312 Creekside Dr  
Murphy, TX 75094-4343

Elizabeth Anderson  
1211 Whitestone Dr  
Murphy, TX 75094-4116

Janie Anderson  
1320 Twin Knoll Dr  
Murphy, TX 75094-5105

Kate Anderson  
1312 Thornwood Dr  
Murphy, TX 75094-5101

Mary Anderson  
424 Gene Autry Ln  
Murphy, TX 75094-3643

Michael Anderson  
1211 Whitestone Dr  
Murphy, TX 75094-4116

Nhan Anderson  
6002 Ridgemore Dr  
Parker, TX 75002-5450

Keith Andrews  
300 Creekside Dr  
Murphy, TX 75094-4343

Randy Andrews  
332 Sagebrush Trl  
Murphy, TX 75094-2601

Mino Anvari  
336 Sagebrush Trl  
Murphy, TX 75094-2601

Tonia Apperson  
316 Creekside Dr  
Murphy, TX 75094

Robbie Armijo  
405 Remington Dr  
Murphy, TX 75094-4194

Sarah Ashmore  
620 N Murphy Rd  
Murphy, TX 75094

Maria Ashraff  
1014 Sparrow Dr  
Murphy, TX 75094-3910

Muhammad Omar Azam  
417 Brighton Dr  
Murphy, TX 75094-5118

Kwasi Baah Baah  
1200 Garden Laurel Dr  
Murphy, TX 75094-4160

Ain Ul Badar  
1131 Mandeville Dr  
Murphy, TX 75094-4145

Anita Bah  
709 Lowveld Dr  
Murphy, TX 75094-0378

Jeana Bahl  
4907 Reserve Ct  
Parker, TX 75002-6611

Katie Bailey  
609 Sundown Way  
Murphy, TX 75094-4395

Donald Baird  
7225 Moss Ridge Rd  
Parker, TX 75002

Dameiok Baker  
300 Gene Autry Ln  
Murphy, TX 75094-3659

Jill Baker  
476 Miss Ellie Cir  
Wylie, TX 75098-7223

Jimena Baker  
502 Newcastle Ln  
Murphy, TX 75094-4165

Vinay Balamuru  
5605 Rickshaw Ln  
Plano, TX 75094-4513

Viren R Balar  
6906 Overbrook Dr  
Parker, TX 75002-6921

Angela Baltzer  
326 Covington Ct  
Murphy, TX 75094-4404

Geoffrey Baltzer  
326 Covington Ct  
Murphy, TX 75094-4404

Rhonda Price Barbour  
140 Collin Ct  
Murphy, TX 75094-3792

Billy Barron  
6707 Overbrook Dr  
Parker, TX 75002-6935

Lyle Bartram  
411 Rocky Glen Cir  
Murphy, TX 75094-3415

Barbara Baselice  
624 Mockingbird Dr  
Murphy, TX 75094-3842

Emily Basse  
2837 Lukenbach Dr  
Plano, TX 75074-7510

Joyce Bazis  
1214 Dartmouth Cir  
Murphy, TX 75094-4112

Danyelle Becker  
729 Morning View Way  
Murphy, TX 75094-4279

Eric Becker Mankind  
1335 Twin Knoll Dr  
Murphy, TX 75094-5106

Joseph Becker  
729 Morning View Way  
Murphy, TX 75094-4279

William Beesley  
310 Brookmere Ln  
Murphy, TX 75094-4351

Fatima Begum  
625 Seminole Trl  
Murphy, TX 75094-3705

Paulette Bell  
519 Mockingbird Dr  
Murphy, TX 75094-3841

Susan Bell  
110 Echo Ridge Ln  
Murphy, TX 75094-4113

Brook Benavides  
1020 Oriole Dr  
Murphy, TX 75094-3848

Paul Benavides  
1020 Oriole Dr  
Murphy, TX 75094-3848

Jeffrey Benz  
902 Mallard Trl  
Murphy, TX 75094-3864

Ann Berard  
1323 Twin Knoll Dr  
Murphy, TX 75094-5106

Robert D Bereuter  
1110 Crosswind Dr  
Murphy, TX 75094-4108

Jodi Bergstrom  
615 Mockingbird Dr  
Murphy, TX 75094-3843

Dmitri Beselev  
1115 Hall Dr  
Wylie, TX 75098-4850

Kimberley Bevins  
1011 Westminister Ave  
Murphy, TX 75094-4458

Terry J Bevins  
1011 Westminister Ave  
Murphy, TX 75094-4458

Hemal Bhakta  
427 Glenbrook Dr  
Murphy, TX 75094-5112

Minal Bhatt  
468 Tablerock Dr  
Murphy, TX 75094-4314

Maqsood Bhatti  
605 Embercrest Dr  
Murphy, TX 75094-4118

Varsha Bhave  
1322 Windhaven Dr  
Murphy, TX 75094-5103

Heather N Biggs  
309 Royal Oak Dr  
Murphy, TX 75094-4320

Tim Billingham  
1018 Amesbury Dr  
Murphy, TX 75094-4433

Carol A Bishop  
1102 Crosswind Dr  
Murphy, TX 75094-4108

Larry Blann  
7286 Moss Ridge Rd  
Parker, TX 75002-7041

Ethan Blodgett  
211 High Point Dr  
Murphy, TX 75094-4101

Ty Bloomfield  
341 Royal Oak Dr  
Murphy, TX 75094-4320

Surya Boddu  
614 Forest Hill Dr  
Murphy, TX 75094-4123

Kent & Roxanne Bogdan  
6701 Overbrook Dr  
Parker, TX 75002-6935

Roxanne Bogdan Murphy  
120 E Fm 544  
Bldg 72 Pod 271  
Murphy, TX 75094

Patrick Boggs  
326 Dakota Dr  
Murphy, TX 75094-5108

Carol Bohnstengel  
411 Texas Trl  
Murphy, TX 75094

Daniel Boley  
1110 Cactus Path Dr  
Murphy, TX 75094-3632

Patty Redmond Boone  
709 Beaver Creek Dr  
Murphy, TX 75094-5340

Michael Booth  
4010 Anns Ln  
Parker, TX 75002

Katherine St Clair Borne  
304 Roy Rogers Ln  
Murphy, TX 75094-3652

Michael Boyd  
1210 Terrace Mill Dr  
Murphy, TX 75094-4168

Scott Bradley  
819 Driftwood Dr  
Murphy, TX 75094-4450



Scott Bradley  
Mayor, City Of Murphy  
206 N Murphy Rd  
Murphy, TX 75094-3512

Connie R Brasseaux  
1321 Thornwood Dr  
Murphy, TX 75094-5102

Beverley Bratcher  
509 Hilltop Dr  
Murphy, TX 75094-5345

M Braucht  
432 Stonehurst Dr  
Murphy, TX 75094-4429

Kenneth W Brent  
Thot A G  
516 Shadow Rock Dr  
Murphy, TX 75094-4186

Jennifer Broccardo  
232 Seleta Dr  
Murphy, TX 75094-4727

Michael Brophy  
130 W Clubview Ct  
Murphy, TX 75094-4222

Anthony Brown  
533 Windy Knoll Dr  
Murphy, TX 75094-5351

Brad A Brown  
1214 Crosswind Dr  
Murphy, TX 75094-4110

Pat Brown  
722 Morning View Way  
Murphy, TX 75094-4278

Russell Brown  
413 Danbury Dr  
Murphy, TX 75094-5113

Jonathan Brad Bryan  
236 Crepe Myrtle Ln  
Murphy, TX 75094-4329

Jaymie Bryson  
600 Mockingbird Dr  
Murphy, TX 75094-3842

Casey Burcalow  
461 Tablerock Dr  
Murphy, TX 75094-4319

Christopher Burcalow  
461 Tablerock Dr  
Murphy, TX 75094-4319

Cynthia Burch  
320 Apache Trl  
Murphy, TX 75094-3696

Chris Burnette  
135 Creekside Dr  
Murphy, TX 75094-4326

Sarah Burns  
North Texas Municipal Water District  
PO Box 2408  
Wylie, TX 75098-2408

Starla Burt  
614 Candlewood Trl  
Murphy, TX 75094-4331

Tiffany Bush  
929 Sparrow Dr  
Murphy, TX 75094-3912

Christine Butler  
4432 Kelly Dr  
Richardson, TX 75082-2653

Sabrina Butler  
6004 Southridge Pkwy  
Parker, TX 75002-5526

Arooj Butt  
403 Michael Dr  
Murphy, TX 75094-3761

Kent Byers  
617 Embercrest Dr  
Murphy, TX 75094-4118

Jo Byrd  
2907 Champlin Ct  
Richardson, TX 75082-4094

David Cabrales  
2021 McKinney Ave  
Ste 1600  
Dallas, TX 75201-2237

Vicky Califf  
621 Harvest Hill Dr  
Murphy, TX 75094-4125

Ayhan Calis  
420 Oakhurst Dr  
Murphy, TX 75094-4480

Dawn Call  
221 Lakeside Cir  
Murphy, TX 75094

Simon Callan  
6710 Overbrook Dr  
Allen, TX 75002-6934

Amy Camann  
6207 Sun Vista Dr  
Austin, TX 78749

Joel Camann  
1500 Citywest Blvd  
Houston, TX 77042-2300

Ann Ann Camp  
3505 Woodcreek Cir  
Parker, TX 75002-6766

Toni S Camp  
406 Windward Dr  
Murphy, TX 75094-5337

Dana Campbell  
3518 Tina St  
Sachse, TX 75048-3168

Nancy Cannon  
3508 Viburnum Dr  
Wylie, TX 75098-7458

Carole & Ricki Cantu  
1214 Ranger Rd  
Murphy, TX 75094-3646

Gailee Cardwell  
316 Hampstead Dr  
Murphy, TX 75094-4298

Julie Carey  
5006 Ridgeview Dr  
Parker, TX 75002-6532

Carla Carle  
4610 Vista Ridge Pkwy  
Parker, TX 75002-5560

William Carley  
405 Silver Springs Ln  
Murphy, TX 75094-4155

David Carlson  
400 Remington Dr  
Murphy, TX 75094-4171

Linda Carlson  
311 Montana Trl  
Murphy, TX 75094-3684

Steve Carlson  
1314 Windhaven Dr  
Murphy, TX 75094-5103

Jared Carnes  
200 High Point Dr  
Murphy, TX 75094-4100

Dr. Benjamim Carrion Schaefer  
1226 Crestwick Dr  
Murphy, TX 75094-4143

Jacob Casias  
3501 Olivia Dr  
Wylie, TX 75098-7448

Laura Castiglione  
1531 Daren Dr  
Wylie, TX 75098-8198

Mike Castro  
206 N Murphy Rd  
Murphy, TX 75094-3512

Mary Ellen Cavanaugh  
3508 Hogge Dr  
Parker, TX 75002

Ali Chaaban  
406 High Point Dr  
Murphy, TX 75094-4153

Lori Chafin  
712 Summerfield Dr  
Murphy, TX 75094-4256

Penni Chaloux  
1214 Terrace Mill Dr  
Murphy, TX 75094-4168

Ginzu Chan  
6001 Ranchview Ct  
Parker, TX 75002

Andrew Chase  
321 McMillen Dr  
Murphy, TX 75094-3602

Nathan Chase  
321 McMillen Dr  
Murphy, TX 75094-3602

Sunitha Chemangunta  
630 Harvest Hill Dr  
Murphy, TX 75094-4196

Ben Cheng  
200 Crepe Myrtle Ln  
Murphy, TX 75094-4329

Ghanshyam Chodvadiya  
490 Hilltop Dr  
Murphy, TX 75094-5342

Arvind Chokhani  
614 Cumberland Dr  
Murphy, TX 75094-4103

Jeeny Chokhani  
614 Cumberland Dr  
Murphy, TX 75094-4103

Ibrana T Choudhry  
115 E Clubview Cir  
Murphy, TX 75094-4207

Anjuma Chowdhury  
1329 Thornwood Dr  
Murphy, TX 75094-5102

Kimyen Chu  
404 Laurel Hill Ln  
Murphy, TX 75094-4151

Loc Chu  
404 Laurel Hill Ln  
Murphy, TX 75094-4151

Scott A Clark  
6000 Gregory Ln  
Parker, TX 75002-6712

Mira Clary  
405 Windward Dr  
Murphy, TX 75094-5328

Scheri Cloud  
103 Salsbury Cir  
Murphy, TX 75094-4122

Thomas F Coady Jr  
304 Creekside Dr  
Murphy, TX 75094-4343

Noelle Coats  
1325 Thornwood Dr  
Murphy, TX 75094-5102

Shannon Coats  
1325 Thornwood Dr  
Murphy, TX 75094-5102

Kelli Coblentz  
116 Westminister Ave  
Murphy, TX 75094-4413

Terah Coffman  
409 Idaho Ct  
Murphy, TX 75094-3694

Scott Coleman  
303 Hogue Ln  
Wylie, TX 75098-5138

Katie Colton  
115 Wentwood Dr  
Murphy, TX 75094-4418

Concerned Citizen  
320 Creekside Dr  
Murphy, TX 75094-4343

Concerned Citizen  
305 Crepe Myrtle Ln  
Murphy, TX 75094-4348

Sharon Connelly  
825 Stanford Dr  
Murphy, TX 75094-4412

Amanda L Conner  
403 Remington Dr  
Murphy, TX 75094-4194

Uyen Conner  
1316 Overland Dr  
Murphy, TX 75094-4198

William Chad Conner  
1316 Overland Dr  
Murphy, TX 75094-4198

Joe C Cook  
705 Sora Dr  
Murphy, TX 75094-3884

Steve Cooke  
315 Post Oak Trl  
Murphy, TX 75094-4340

David B Cooper  
305 Ponderosa Trl  
Murphy, TX 75094-3639

Grant Cooper  
1208 Barrister Cir  
Murphy, TX 75094-4106

Lisa Cooper  
234 Grantham Ln  
Murphy, TX 75094-4102

Mike Cooper  
121 Fallbrook Dr  
Murphy, TX 75094-4015

Tracy Cooper  
323 Woodglen Dr  
Murphy, TX 75094-4432

Troy Cooper  
234 Grantham Ln  
Murphy, TX 75094-4102

Geneva Cordell  
229 Waters Edge Way  
Murphy, TX 75094-4305

Scott Cordell  
229 Waters Edge Way  
Murphy, TX 75094-4305

Carlos Cortez  
404 Oriole Dr  
Murphy, TX 75094-3887

Christine Craft  
529 Camrose Ln  
Murphy, TX 75094-4338

Julia K Crandall  
926 Mustang Ridge Dr  
Murphy, TX 75094-4474

Robin Craven  
615 Dove Cove Ct  
Murphy, TX 75094-3833

Patrick Crawford  
602 Lone Ridge Way  
Murphy, TX 75094-2625

Jeff Cross  
6101 Ranchview Ct  
Parker, TX 75002

Patricia Crouse  
209 Sherwood Dr  
Murphy, TX 75094-4247

Deborah Crutcher  
5305 Estate Ln  
Parker, TX 75094

Julio Cruz  
510 Pecos Path Dr  
Murphy, TX 75094-3606

Jamal Daas  
1124 Garden Laurel Dr  
Murphy, TX 75094-4162

Rana Daas  
1124 Garden Laurel Dr  
Murphy, TX 75094-4162

Quyen Dailey  
506 Harvest Hill Dr  
Murphy, TX 75094-4195

Vishal Dali  
1206 Avondale Dr  
Murphy, TX 75094-4191

Maureen Daniel  
5305 Westfield Dr  
Parker, TX 75002-3653

Mike Daniel  
204 High Point Dr  
Murphy, TX 75094

Liz Darson  
725 Paint Creek Rd  
Murphy, TX 75094-4360

Denise Davis  
423 Walnut Dr  
Murphy, TX 75094-3327

Lorie Davis  
736 Ewing Way  
Wylie, TX 75098-7288

Mike Davis  
1018 Beechwood Dr  
Murphy, TX 75094-4437

Morgan Davis  
1018 Beechwood Dr  
Murphy, TX 75094-4437

Eddie Bruce Deelaney  
426 Remington Dr  
Murphy, TX 75094-4171

Alberto Delapena  
1209 Terrace Mill Dr  
Murphy, TX 75094

Billie Delozier  
795 Twin Valley Dr  
Murphy, TX 75094-4364

Juliann Delozier  
544 Cherokee Dr  
Murphy, TX 75094

Shantell Dennis  
1317 Thornwood Dr  
Murphy, TX 75094-5102

Lindsay Denton  
518 Royal Oak Dr  
Murphy, TX 75094-4390

Robert Depiante  
736 Nighthawk Dr  
Murphy, TX 75094-3899

William R Deweese  
316 Oriole Dr  
Murphy, TX 75094-3889

Eddie Dewoody  
420 Woodcrest Cir  
Murphy, TX 75094-3429

Sue Diamond  
532 Chalk Hill Ln  
Murphy, TX 75094-5317

Buu Diep  
1229 Crestwick Dr  
Murphy, TX 75094-4142

Alex Dinh  
306 Covington Ct  
Murphy, TX 75094-4404

Hong-Quy Dinh  
306 Covington Ct  
Murphy, TX 75094-4404

Le Dinh  
306 Covington Ct  
Murphy, TX 75094-4404

Minh Dinh  
306 Covington Ct  
Murphy, TX 75094-4404

Vipul D Diora  
1310 Oak Hill Ln  
Murphy, TX 75094-3634

Haresh D Diyora  
1242 Oak Hill Ln  
Murphy, TX 75094-3673

Dr. Vasily Dmitrievsky  
410 Sagebrush Trl  
Murphy, TX 75094-2603

Mrs Arol M Dobosh  
422 Whisperfield Dr  
Murphy, TX 75094-4148

Carol Dobosh  
422 Whisperfield Dr  
Murphy, TX 75094-4148

Lacey Dodd  
497 Hilltop Dr  
Murphy, TX 75094-5343

Vadim Dolt  
1217 Crestwick Dr  
Murphy, TX 75094-4142

Earl Donahue  
313 Whisperfield Dr  
Murphy, TX 75094-4149

Bradley R Donaldson  
162 Shelby Trce  
Murphy, TX 75094-3782

Neelima Donthireddy  
1107 Crestwick Dr  
Murphy, TX 75094-4105

Ramesh Donthireddy  
1107 Crestwick Dr  
Murphy, TX 75094-4105

Carmen Dorsey  
2604 Gum Tree Trl  
Wylie, TX 75098-8781

Christopher Doud  
332 Apache Trl  
Murphy, TX 75094-2605

Patricia A Downs  
719 Country Meadow Dr  
Murphy, TX 75094-4265

John Doyle  
411 Rocky Glen Cir  
Murphy, TX 75094-3415

Christian Duarte  
1013 Cowboy Ct  
Murphy, TX 75094-3613

Kara Durbin  
123 Westminster Ave  
Murphy, TX 75094-4414

Jan Durham  
5003 Ridgeview Dr  
Allen, TX 75002-6533

Gwen & Kevin Durrant  
416 Oak Glen Dr  
Murphy, TX 75094-3408

Rita Durrett  
1316 Twin Knoll Dr  
Murphy, TX 75094-5105

Heather Dutcher  
7708 Windomere Dr  
Wylie, TX 75098-8153

Richy Earle  
129 Ridgestone Dr  
Murphy, TX 75094-3412

Layne Eckert  
PO Box 832687  
Richardson, TX 75083-2687

Dr. Arthur Eggleston Edwards  
4903 Dublin Creek Ln  
Parker, TX 75002-6551

Suzy Eisenberg  
Plano ISD  
5217 Kirkdale Dr  
Parker, TX 75002-2876

Mohammed Fawzi Elawady  
740 Mustang Ridge Dr  
Murphy, TX 75094-4409

Fareed Elcott  
Elcott Salcone LP  
823 Driftwood Dr  
Murphy, TX 75094-4450

Dwayne & Mary Pat Elledge  
150 Shelby Trce  
Murphy, TX 75094-3782

Bill Elliott  
2706 Mary Ct  
Parker, TX 75094-3815

Jeffrey Elliott  
235 High Point Dr  
Murphy, TX 75094-4101

Ayman El-Sawa  
305 Ryan Ct  
Murphy, TX 75094-4720

Kristi Engelthaler  
621 Seminole Trl  
Murphy, TX 75094-3705

Tami English  
4224 Karen Ct  
Plano, TX 75074

Jackson Eric  
619 Candlewood Trl  
Murphy, TX 75094-4332

Grace Eschenko  
306 Brookmere Ln  
Murphy, TX 75094-4351

Tanya Escobedo  
324 Crepe Myrtle Ln  
Murphy, TX 75094

David Espinosa  
701 Aspen Ct  
Murphy, TX 75094-4324

Lorina Espinoza Rodriquez  
1428 Parkview Ln  
Murphy, TX 75094-4172

Sarah Espinoza  
906 Mallard Trl  
Murphy, TX 75094-3864

Niklas E Fallgren  
1303 Prescott Dr  
Murphy, TX 75094-4199

John Farmer  
1127 Westminster Ave  
Murphy, TX 75094-4158

Jim Farrell  
308 Shady Oaks Dr  
Murphy, TX 75094-4466

Josh Feldman  
1300 Ranger Rd  
Murphy, TX 75094-3644

Jared Felner  
2609 Greenlawn Dr  
Wylie, TX 75098-8224

Kristen Fenner  
1218 Avondale Dr  
Murphy, TX 75094-4191

William Fenner  
1218 Avondale Dr  
Murphy, TX 75094-4191

Christina Ferenschuetz  
640 Maize Rd  
Murphy, TX 75094-5309

David Ferguson  
6609 Overbrook Dr  
Parker, TX 75002-6931

Marilyn J Ferguson  
542 Wyoming Dr  
Murphy, TX 75094-3656

Maria Fernandez  
1320 Parkview Ln  
Murphy, TX 75094-4120

Frank Ferrara  
231 High Point Dr  
Murphy, TX 75094-4101

Stephanie Figueroa  
516 Lochwood Dr  
Murphy, TX 75094-4284

Monique Flores  
1423 Laura Dr  
Wylie, TX 75098-8120

Adam Floyd  
3203 Bluffs Ln  
Parker, TX 75002-6554

Michele A Floyd  
3203 Bluffs Ln  
Parker, TX 75002-6554

Michelle Foley  
437 Smoke Tree Dr  
Murphy, TX 75094-5334

Amy Folmar  
1005 Cowboy Ct  
Murphy, TX 75094-3613

Estella Forrest  
320 Hampstead Dr  
Murphy, TX 75094-4298

Matt Fosler  
1420 Bessie Dr  
Wylie, TX 75098-8123

Linda Joan Foster  
712 Paint Creek Rd  
Murphy, TX 75094-4359

Lindsay Foster  
512 Buffalo Bend Ct  
Murphy, TX 75094-4132

William J Francis  
4606 Donna Ln  
Parker, TX 75002-6249

Susan Lynn Friedrich  
701 Legacy Dr  
Apt 1518  
Plano, TX 75023-2231

Lisa Friedrichs  
605 Royal Glen Dr  
Murphy, TX 75094-4127

Robert Friedrichs  
605 Royal Glen Dr  
Murphy, TX 75094-4127

Italo Frigoli  
233 Creekside Dr  
Murphy, TX 75094-4328

David Fronk  
6904 Overbrook Dr  
Parker, TX 75002-6921

Colleen Frost  
PO Box 941465  
Plano, TX 75094-1465

Atul Gabani  
418 Windward Dr  
Murphy, TX 75094-5337

Sophia Galarneau  
312 Huntington Dr  
Murphy, TX 75094-4451

Bryan C Galen  
143 S Maxwell Creek Rd  
Murphy, TX 75094-3303

Kristen Galen  
143 S Maxwell Creek Rd  
Murphy, TX 75094-3303

Susanne Gallizzi  
320 Kansas Trl  
Murphy, TX 75094-3682

Massimo A Gallo  
426 Greenfield Dr  
Murphy, TX 75094-4464

Niral Ramesh Gandhi  
1319 Twin Knoll Dr  
Murphy, TX 75094-5106

Vinay Gandhi  
816 Mallard Trl  
Murphy, TX 75094-3891

Chats Gangajaliya  
616 Seminole Trl  
Murphy, TX 75094-3672

Hina Gangajaliya  
606 Seminole Trl  
Murphy, TX 75094-3672

Mac Ganoo  
522 Waters Edge Way  
Murphy, TX 75094-4383

Kristina Garcia  
639 Quail Run Dr  
Murphy, TX 75094-3853

Leonard Garcia  
917 Chestnut Ct  
Murphy, TX 75094-4380

Susie N Garcia  
917 Chestnut Ct  
Murphy, TX 75094-4380

Bryan D Garrigues  
438 Teagarden Ct  
Murphy, TX 75094-4391

Heather Garris  
4207 Rolling Knolls Dr  
Parker, TX 75002-2755

Matthew Gaston  
1201 Barrister Cir  
Murphy, TX 75094

Sheri Gautier  
510 Creekside Dr  
Murphy, TX 75094-4335

Negede Selam Gebray  
625 Wyoming Dr  
Murphy, TX 75094-3707

Aaron Michael Geilhaisen  
921 Saint Peter Dr  
Murphy, TX 75094-5109

Rebecca Gerstein  
404 Roy Rogers Ln  
Murphy, TX 75094-3641

Paget Gervais  
355 Sagebrush Trl  
Murphy, TX 75094-2602

Rashpal Singh Gill  
18 Hilltop Dr  
Murphy, TX 75094-5344

Andrea Gillum  
429 Remington Dr  
Murphy, TX 75094-4146



Duane Glowski  
1210 Crosswind Dr  
Murphy, TX 75094-4110

Abby Goldman  
7104 Dalewood Dr  
Plano, TX 75074-8918

Aidan Grant Gomez  
119 Windsor Dr  
Murphy, TX 75094-4253

Monica Gomez  
200 Misty Glen Ln  
Murphy, TX 75094-4274

Tanya Gonzales  
1219 Iowa Rd  
Murphy, TX 75094-2600

Beatriz Gonzalez  
337 Apache Trl  
Murphy, TX 75094-3695

Jorge F Gonzalez  
601 Rothschild Ln  
Murphy, TX 75094-3623

Juan-Manuel Gonzalez  
401 Soren Dr  
Murphy, TX 75094-3779

Dan Gould  
4909 Dublin Creek Ln  
Parker, TX 75002-6551

Rachel Grabow  
635 Aspen Ct  
Murphy, TX 75094-4323

Gary Grant  
602 Leeward Dr  
Murphy, TX 75094-5314

Jenny Grant  
6303 Northridge Pkwy  
Parker, TX 75002-5555

Ingrid Grase  
729 Lina Ct  
Murphy, TX 75094-5352

Bessie & Chester Gray  
1338 Windhaven Dr  
Murphy, TX 75094-5103

Tanya Gray  
600 Karen Pass  
Murphy, TX 75094-3756

Matthew Griess  
506 Royal Oak Dr  
Murphy, TX 75094-5301

Noy Griess  
506 Royal Oak Dr  
Murphy, TX 75094-5301

Erin Griffin  
1202 Dartmouth Cir  
Murphy, TX 75094-4112

Lisa Griffin  
2360 County Road 722  
McKinney, TX 75069-1002

Linda K Griffith  
526 Cedarbird Trl  
Murphy, TX 75094-3863

Susy Gulley  
451 N Maxwell Creek Rd  
Murphy, TX 75094-3507

Ben Guthrie  
6907 Audubon Dr  
Parker, TX 75002-6927

Frank Guynn  
5003 Dublin Creek Ln  
Parker, TX 75002-6553

Lucie Guyot  
623 Quail Run Dr  
Murphy, TX 75094-3853

Olivier Guyot  
623 Quail Run Dr  
Murphy, TX 75094-3853

Kelly Ha  
525 Hilltop Dr  
Murphy, TX 75094-5345

Kathryn Haake  
712 Mustang Ridge Dr  
Murphy, TX 75094-4409

Sarah Haddix  
5103 Edgewater Ct  
Parker, TX 75094-3826

Lee Hall  
5400 Gregory Ln  
Parker, TX 75002-6700

Richard Hamby  
328 Idaho Ln  
Murphy, TX 75094-3693

Kelly Hamilton  
445 Lakehurst Dr  
Murphy, TX 75094-4291

Vern Hammett Sr  
207 Glenwood Dr  
Murphy, TX 75094-3448

Jitendra Hansalia  
433 Windward Dr  
Murphy, TX 75094-5328

Catharine Hansen  
355 Kansas Trl  
Murphy, TX 75094-3690

Surendra Hanumanthanna  
432 Laurel Hill Ln  
Murphy, TX 75094-4151

Enamul Haque  
619 Paint Creek Ct  
Murphy, TX 75094-5302

Jennie Harden  
930 Falcon Trl  
Murphy, TX 75094-3836

Michael Hardy  
1000 Cowboy Ct  
Murphy, TX 75094-3613

Michelle Hardy  
632 Hummingbird Ct  
Murphy, TX 75094-3839

Barbara Harless  
709 Summer Pl  
Murphy, TX 75094-3235

Harry L Harper  
103 Wentwood Dr  
Murphy, TX 75094-4418

Paula Harper  
103 Wentwood Dr  
Murphy, TX 75094-4418

Eastan Blain Harris  
1026 Cardinal Ct  
Murphy, TX 75094-3913

Scott Harris  
601 Royal Glen Dr  
Murphy, TX 75094-4127

Sean Harrison  
1120 Terrace Mill Dr  
Murphy, TX 75094-4170

Cynthia Hart  
914 Mallard Trl  
Murphy, TX 75094-3864

Jason Hart  
914 Mallard Trl  
Murphy, TX 75094-3864

Richard Harvey  
456 Tablerock Dr  
Murphy, TX 75094-4314

Rukshanda Hasham  
2607 Dublin Park Dr  
Parker, TX 75094-3817

John Hauenstein  
602 Waters Edge Way  
Murphy, TX 75094-4381

Tim Hauser  
2705 Mary Ct  
Parker, TX 75094-3815

Burton Hayden  
407 High Point Dr  
Murphy, TX 75094-4154

Debbie Henderson  
905 Bluesky Ln  
Murphy, TX 75094

Julie Marie Henderson  
2917 Sean Cv  
Sachse, TX 75048-6413

Gary C Hendricks  
Birkhoff Hendricks & Carter LLP  
11910 Greenville Ave  
Ste 600  
Dallas, TX 75243-3596

Kathryn Hendrix  
1221 Avondale Dr  
Murphy, TX 75094-4190

Korinne Hendrix  
803 Wooded Creek Ave  
Wylie, TX 75098-8700

Brooke Henry  
5408 Gregory Ln  
Parker, TX 75002-6700

Arlene S Henslee  
327 Apache Trl  
Murphy, TX 75094-3695

Teresa Herman  
1304 Overland Dr  
Murphy, TX 75094-4198

Nicole Hernandez  
438 Glenbrook Dr  
Murphy, TX 75094-5111

Paul Herris  
103 Misty Glen Ln  
Murphy, TX 75094-4273

Deena Herron  
351 Sagebrush Trl  
Murphy, TX 75094-2602

Sean Hicks  
316 Idaho Ln  
Murphy, TX 75094-3693

Susie Hider  
1400 Keathly Cir  
Murphy, TX 75094-4119

Mary Jeanne Higbee  
518 Angle Ridge Dr  
Murphy, TX 75094-4215

Daniel Hill  
435 Walnut Dr  
Murphy, TX 75094-3327

Mary Hill  
209 Roy Rogers Ln  
Murphy, TX 75094-3660

Ronald Luther Hill  
209 Roy Rogers Ln  
Murphy, TX 75094-3660

Julie V Hilliard  
473 Tablerock Dr  
Murphy, TX 75094-4319

Lindsay Hines  
4606 Boulder Dr  
Parker, TX 75002-2722

Gerald Hinrichs  
303 Kali Ct  
Murphy, TX 75094-3795

Mary Hai Hoang  
604 Mustang Ridge Dr  
Murphy, TX 75094-4208

Alexandra Holland  
3616 Piedmont Dr  
Plano, TX 75075-6235

Bayyounk Hollie  
632 Morning View Way  
Murphy, TX 75094-4276

Angela Hooper  
716 Ashley Pl  
Murphy, TX 75094-3729

David Hopfauf  
604 Chalk Hill Ln  
Murphy, TX 75094-5303

Nicholas Hopfauf  
604 Chalk Hill Ln  
Murphy, TX 75094-5303

Paul Hopper  
717 Sora Dr  
Murphy, TX 75094-3884

Kristofor Horst  
423 Hickory Dr  
Murphy, TX 75094-3357

Crystal Hostetter  
221 Creekside Dr  
Murphy, TX 75094-4328

Michelle Hourigan  
6007 Southridge Pkwy  
Parker, TX 75002-5527

Victoria K Howard  
2145 Lucas Creek Dr  
Lucas, TX 75002-1429

Dr. Alice Hsu  
1327 Parkview Ln  
Murphy, TX 75094-4121

Dawna Hubert  
400 Shiloh Dr  
Lucas, TX 75002-7108

John Huegele  
220 Gene Autry Ln  
Murphy, TX 75094-3658

Robert Huerta  
218 Ponderosa Trl  
Murphy, TX 75094-3664

Andrew Hunstiger  
404 Ponderosa Trl  
Murphy, TX 75094-3638

Maria Hunter  
401 Seleta Dr  
Murphy, TX 75094-3777

Patrick Hurst  
1324 Overland Dr  
Murphy, TX 75094-4198

Aamir Hussain  
3403 Bluffs Ln  
Parker, TX 75002-6546

Shiney Idichandy  
1323 Prescott Dr  
Murphy, TX 75094-4199

Chizoma O Ihekere-Anokwute  
1115 Mandeville Dr  
Murphy, TX 75094-4145

Patti Ijames  
142 Skyline Dr  
Murphy, TX 75094-3227

John Isenhower  
704 Mustang Ridge Dr  
Murphy, TX 75094-4409

Teresa R Isenhower  
704 Mustang Ridge Dr  
Murphy, TX 75094-4409

Brian Ishmael  
412 Hampstead Dr  
Murphy, TX 75094-4400

Hitesh Italia  
518 Harvest Hill Dr  
Murphy, TX 75094-4195

Layal Jaber  
1111 Crestwick Dr  
Murphy, TX 75094-4105

Soulafa Jaber  
1111 Crestwick Dr  
Murphy, TX 75094-4105

Don Jackson  
202 Grantham Ln  
Murphy, TX 75094-4102

Kim Jackson  
4459 Rushing Rd  
Dallas, TX 75287

Richard Jacobs  
328 Sagebrush Trl  
Murphy, TX 75094-2601

Arul Jagadeesan  
706 Swan Ct  
Murphy, TX 75094-3871

Deepak Jain  
205 Lakeside Cir  
Murphy, TX 75094-4107

Christy James  
820 Mallard Trl  
Murphy, TX 75094-3891

Sai Janapareddy  
508 Althea Dr  
Wylie, TX 75098-8553

Wei Wei Jeang  
2709 Dublin Rd  
Plano, TX 75094-3809

Husna Jeelani  
408 Cave River Dr  
Murphy, TX 75094-4357

Cao Jen  
528 Chalk Hill Ln  
Murphy, TX 75094-5317

Ralph C Jensen  
557 Seminole Trl  
Murphy, TX 75094-3653

Terri Jewell  
308 Thomas Dr  
Murphy, TX 75094-3741

David Thomas Johns  
617 Twin Valley Dr  
Murphy, TX 75094-4394

Lewis A Johnson  
529 Seminole Trl  
Murphy, TX 75094-3653

Michael Johnson  
517 Royal Oak Dr  
Murphy, TX 75094-4398

Deborah Jones  
910 Mustang Ridge Dr  
Murphy, TX 75094-4474

Edwin Jones  
1316 Parkview Ln  
Murphy, TX 75094-4120

Edwin & Sheila Jones  
1316 Parkview Ln  
Murphy, TX 75094-4120

Heather Jones  
518 Comanche Trl  
Murphy, TX 75094-3609

Kathy Jones  
401 Whisperfield Dr  
Murphy, TX 75094-4147

Robert Jones  
1017 Brentwood Dr  
Murphy, TX 75094-4442

Sara Jones  
806 Shadybrook Dr  
Murphy, TX 75094-4453

Sheila Jones  
1316 Parkview Ln  
Murphy, TX 75094-4120

Sherrian Jones  
1200 Barrister Cir  
Murphy, TX 75094

Nicole Jordan  
223 Ponderosa Trl  
Murphy, TX 75094-3663

Victor B Jorge  
1007 Westminister Ave  
Murphy, TX 75094-4458

Iqbal Singh Josan  
1113 Oakley Dr  
Murphy, TX 75094-3627

Mukesh Kalathiya  
638 Seminole Trl  
Murphy, TX 75094-3672

Mirna Kamal  
406 High Point Dr  
Murphy, TX 75094-4153

Mary Kasinger  
616 John Close  
Murphy, TX 75094-3754

Steven Kasinger  
616 John Close  
Murphy, TX 75094-3754

Anil Kasodariya  
1414 Oak Hill Ln  
Murphy, TX 75094-3651

Turner Kathryn  
1419 Eugene Dr  
Wylie, TX 75098-8133

Usman Kaukab  
1209 Oakley Dr  
Murphy, TX 75094-3629

Devinder Kaur  
1113 Oakley Dr  
Murphy, TX 75094-3627

Gursneh Kaur  
1213 Crosswind Dr  
Murphy, TX 75094-4111

Jaskiran Kaur  
1213 Crosswind Dr  
Murphy, TX 75094-4111

Shirish Kavoor  
516 Wentworth Ln  
Murphy, TX 75094-4178

Sirish Kavoor  
516 Wentworth Ln  
Murphy, TX 75094-4178

David Ray Kee II  
609 Seminole Trl  
Murphy, TX 75094-3705

Laura Kee  
609 Seminole Trl  
Murphy, TX 75094-3705

Audrey Keech  
502 Creekside Dr  
Murphy, TX 75094-4335

Kristopher Kekuna  
829 Cold Springs Ct  
Murphy, TX 75094-4379

Christopher Kelley  
1432 Parkview Ln  
Murphy, TX 75094-4172

Marshall Kelly  
1004 Buckshot Ct  
Murphy, TX 75094-3616

Angelina Robledo Kenefick  
6801 Overbrook Dr  
Parker, TX 75002-6930

Krystal Kenney  
3511 Woodcreek Cir  
Parker, TX 75002-6766

Ashaben Kevadiya  
1414 Oak Hill Ln  
Murphy, TX 75094-3651

Nazeer Khaleeluddin  
719 Fox Run Ct  
Murphy, TX 75094-4136

Emilee Khalil  
810 Mustang Ridge Dr  
Murphy, TX 75094-4472

Asif Khan  
1006 Amesbury Dr  
Murphy, TX 75094-4433

Mohammed Khan  
408 Silver Springs Ln  
Murphy, TX 75094-4156

Thureen Khan  
310 Lakefront Dr  
Wylie, TX 75098-7468

Waleed Khan  
1336 Twin Knoll Dr  
Murphy, TX 75094-5105

Dr. Khaldun Khatib  
622 Cumberland Dr  
Murphy, TX 75094-4103

Rebecca Kim  
4504 Pecan Orchard Dr  
Parker, TX 75002-5602

Susan Kinder  
417 Crepe Myrtle Ln  
Murphy, TX 75094-4350

Jessica King 1221  
Barrister Cir  
Murphy, TX 75094-4106

Stephanie Klinck  
6700 Estados Dr  
Parker, TX 75002-6802

Barbara Klingler  
136 Paige Ct  
Murphy, TX 75094-3796

Angie Kloppmann  
721 Mallard Trl  
Murphy, TX 75094-3903

Dr. H L Klug  
122 Wentwood Dr  
Murphy, TX 75094-4417

Olan Knight  
531 Oakhurst Dr  
Murphy, TX 75094-3808

Laura Suzanne Kohutec  
1306 Alabama Rd  
Murphy, TX 75094-3686

Sunitha Kolla  
614 Forest Hill Dr  
Murphy, TX 75094-4123

Ven Kolli  
408 Oriole Dr  
Murphy, TX 75094-3887

Doyle Alan Koop  
1002 Spring Tide Dr  
Wylie, TX 75098-7330

Susan Kos  
508 Smoke Tree Dr  
Murphy, TX 75094-5335

Rajiv Koshy  
1226 Willow Point Dr  
Murphy, TX 75094-4183

David Koslan  
2304 Felicia Dr  
Plano, TX 75074-3403

Scott Kovitch  
408 Shady Oaks Dr  
Murphy, TX 75094

Robert Kramer  
413 Windward Dr  
Murphy, TX 75094-5328

Kerry Kreitzer  
1209 Mandeville Dr  
Murphy, TX 75094-4144

Daniel Krieter  
6924 Taylor Ln  
Wylie, TX 75098-7720

Lisa Lafon  
303 Rainhurst Ln  
Murphy, TX 75094-4406

Angelina Lafuente  
537 Quail Run Dr  
Murphy, TX 75094-3851

Yusuf Lalami  
3114 Candlebrook Dr  
Wylie, TX 75098-7388

Steve Lambouses  
3610 Dublin Rd  
Parker, TX 75002-6518

Baylis Laramore  
1319 Overland Dr  
Murphy, TX 75094-4197

Kimberly D Laramore  
1319 Overland Dr  
Murphy, TX 75094-4197

Teri Larson  
517 Michael Dr  
Murphy, TX 75094-3763

Frank Laurent  
903 Blue Jay Dr  
Murphy, TX 75094-3830

Sudtida Lavangkul  
315 Oriole Dr  
Murphy, TX 75094-3888

Kathy Lawrence  
2617 Lonesome Oak Dr  
Corinth, TX 76208-4805

Ammy Le  
902 Mustang Ridge Dr  
Murphy, TX 75094-4474

Ken Le  
402 High Point Dr  
Murphy, TX 75094-4153

Linh Le  
6520 Fieldcrest Ln  
Sachse, TX 75048-5522

Jolene Leask  
634 Quail Run Dr  
Murphy, TX 75094-3852

Curtis Phillip Lee  
410 Whitewing Ln  
Murphy, TX 75094-4318

Dan Lee  
621 Embercrest Dr  
Murphy, TX 75094-4118

Jill Lee  
621 Embercrest Dr  
Murphy, TX 75094-4118

Robert Leedy  
1206 Terrace Mill Dr  
Murphy, TX 75094

Tammy Leflett  
404 Post Oak Trl  
Murphy, TX 75094-4341

Gerard Letourneau  
605 Forest Hill Dr  
Murphy, TX 75094-4124

Marcy Letourneau  
605 Forest Hill Dr  
Murphy, TX 75094-4124

Brian Joseph Lewis  
6403 Northridge Pkwy  
Parker, TX 75002-5557

Chris Lewis  
107 Twin Knoll Dr  
Murphy, TX 75094-5106

Frances Lewis  
3910 Bois D Arc Ln  
Parker, TX 75002

Patsy Lewis  
Lewis Family Trust  
2360 County Road 722  
McKinney, TX 75069-1002

Jennifer Lewis-Plake  
6600 Erin Ln  
Parker, TX 75002-5438

Jeff Ligon  
236 Hope Cir  
Murphy, TX 75094-3747

Jill Ligon  
436 Lakehurst Dr  
Murphy, TX 75094-4290

Luis Lim  
937 Brentwood Dr  
Murphy, TX 75094-4440

Walter Vincent Linden  
3905 Bandera Dr  
Plano, TX 75074-3836

Patricia Link-Bewley  
421 Desert Willow Ln  
Murphy, TX 75094-3603

Jacqueline Lipe  
458 Lakedale Dr  
Murphy, TX 75094-4288

Peter Lippert  
6502 Southridge Pkwy  
Parker, TX 75002-5536

Barbara L Lipscomb  
824 Mallard Trl  
Murphy, TX 75094-3891

Abby Little  
705 Paint Creek Rd  
Murphy, TX 75094-4360

Glynn Alan Lively  
1320 Thornwood Dr  
Murphy, TX 75094-5101

Stacey Lively  
1320 Thornwood Dr  
Murphy, TX 75094-5101

Christopher Lloyd  
1221 Crestwick Dr  
Murphy, TX 75094-4142

Bill Lockhart  
1010 Beechwood Dr  
Murphy, TX 75094-4437

Paul Logan  
316 Corral Ct  
Murphy, TX 75094-3697

Valeda Logan  
208 High Point Dr  
Murphy, TX 75094-4100

Olivia Loomis  
535 Hawthorne Dr  
Murphy, TX 75094-3545

Linda & Steve G Loop  
5508 Gregory Ln  
Parker, TX 75002-6702

Cynthia Lopez  
3100 Grantham Dr  
Richardson, TX 75082-4076

Geoff Lopez  
421 Huntington Dr  
Murphy, TX 75094-4471

Jessamine Lopez  
421 Huntington Dr  
Murphy, TX 75094-4471

Megan Lopez  
618 Quail Run Dr  
Murphy, TX 75094-3852



Michael Louis  
207 Glen Ridge Dr  
Murphy, TX 75094-4206

Frank Lovelace  
517 Hilltop Dr  
Murphy, TX 75094-5345

Colleen Loveland  
116 Windsor Dr  
Murphy, TX 75094-4252

Ellen Loveless  
7602 Ridgebluff Ln  
Sachse, TX 75048-6555

Joseph Daniel Lozano  
4112 Pecan Orchard Dr  
Allen, TX 75002-5726

Dr. Rhonda Lucich  
428 Shady Oaks Dr  
Murphy, TX 75094-4468

Jackie Luecke  
816 Nighthawk Dr  
Murphy, TX 75094-3915

Mathew K Lukose  
615 Paint Creek Ct  
Murphy, TX 75094-5302

Sara Luquire  
1102 Meandering Dr  
Wylie, TX 75098-7324

Serge Lussier  
5402 Palace Dr  
Richardson, TX 75082-2700

Cleavie I Lyerla-Figueroa  
5413 Palace Dr  
Richardson, TX 75082-2701

Jennifer Lynch  
714 Sora Dr  
Murphy, TX 75094-3869

Terry Lynch  
5809 Middleton Dr  
Parker, TX 75002-3009

Yunus M  
814 Driftwood Dr  
Murphy, TX 75094-4449

Tuyen Ma  
120 Glen Ridge Dr  
Murphy, TX 75094-4203

Gary Maahs  
304 Ryan Ct  
Murphy, TX 75094-4720

Manoj Madhavan  
438 Waters Edge Way  
Murphy, TX 75094

Hiriyannaiah Madhukar  
614 Avalanche Dr  
Murphy, TX 75094-2622

Susan Magiera  
318 Ponderosa Trl  
Murphy, TX 75094-3640

Maheera Maheera Dali  
1206 Avondale Dr  
Murphy, TX 75094-4191

Ali Mahmoud  
1222 Willow Point Dr  
Murphy, TX 75094-4183

Hena Malik  
514 Lone Ridge Way  
Murphy, TX 75094-2619

Zaki Malik  
114 Echo Ridge Ln  
Murphy, TX 75094-4113

Debra N Mandala  
127 Sherwood Dr  
Murphy, TX 75094-4245

Kanan Mandalia  
1107 Avondale Dr  
Murphy, TX 75094-4163

Sunil Mandya  
1224 Whitestone Dr  
Murphy, TX 75094-4115

Melissa Mangipano  
113 McMillen Dr  
Murphy, TX 75094-3601

Ryan Andrew Mangipano  
113 McMillen Dr  
Murphy, TX 75094-3601

Michelle Manlick  
530 Oakhurst Dr  
Murphy, TX 75094-3872

Simardeep Mann  
1013 Saint Peter Dr  
Murphy, TX 75094-5110

Asya Mantey  
2709 Dublin Rd  
Plano, TX 75094-3809

Zion Mantey  
2709 Dublin Rd  
Plano, TX 75094-3809

Kenneth L Marecle  
504 Rothschild Ln  
Murphy, TX 75094-3619

Laura Mares  
316 Gene Autry Ln  
Murphy, TX 75094-3659

Steve Markley  
425 Whisperfield Dr  
Murphy, TX 75094-4147

Elizabeth Marlatt  
902 Nighthawk Dr  
Murphy, TX 75094-3879

David Maroul  
217 Crepe Myrtle Ln  
Murphy, TX 75094-4330

Erin Maroul  
217 Crepe Myrtle Ln  
Murphy, TX 75094-4330

Barbara Marshall  
404 Oriole Dr  
Murphy, TX 75094-3887

Z Marshall  
4004 Sycamore Ln  
Parker, TX 75002-5902

Chris Martin  
817 Morningside Trl  
Murphy, TX 75094-4368

Hector Martinez  
405 Brookmere Ln  
Murphy, TX 75094-4354

Michelle Marie Massi-Tanner  
7228 Moss Ridge Cir  
Parker, TX 75002-7036

Seany Mathew  
822 Shadybrook Dr  
Murphy, TX 75094-4453

Vimal Mathew  
822 Shadybrook Dr  
Murphy, TX 75094-4453

Melissa Mathews  
6806 Overbrook Dr  
Parker, TX 75002-6937

Stanley Mathews  
605 Windward Dr  
Murphy, TX 75094-5322

Barry Maxwell  
519 Lone Ridge Way  
Murphy, TX 75094-2617

Christopher Maxwell  
523 Shadow Rock Dr  
Murphy, TX 75094-4187

Jennifer Mayfield  
752 Mustang Ridge Dr  
Murphy, TX 75094-4409

Lynda K Maynard  
418 Skyline Dr  
Murphy, TX 75094-3229

Daniel Maynes  
713 Twin Valley Dr  
Murphy, TX 75094-4364

Stephanie McCandless  
723 Bonnie Ct  
Murphy, TX 75094-4250

Kimberly McCauley  
1221 Crestwick Dr  
Murphy, TX 75094-4142

Ken McClain  
1015 Amesbury Dr  
Murphy, TX 75094-4434

Laura McClain  
1015 Amesbury Dr  
Murphy, TX 75094-4434

Tim McCormack  
940 Brentwood Dr  
Murphy, TX 75094-4439

Britni McDaniel  
619 Comanche Trl  
Murphy, TX 75094-3612

Brent McDonald  
604 Maize Rd  
Murphy, TX 75094-5309

Joel Austin McDonald  
6708 Poco Dr  
Parker, TX 75002-6812

Marnie McDorman  
68 Seis Lagos Trl  
Wylie, TX 75098-8241

Shelby McEntire  
224 Creekside Dr  
Murphy, TX 75094-4327

Anne McGarry  
1213 Barrister Cir  
Murphy, TX 75094-4106

Marc McGarry  
1213 Barrister Cir  
Murphy, TX 75094-4106

Michael McGraw  
1311 Prescott Dr  
Murphy, TX 75094-4199

Tiffany McSimov  
536 Lochwood Dr  
Murphy, TX 75094-4284

Karen Meade  
317 Royal Oak Dr  
Murphy, TX 75094-4320

John Meaux  
510 Gene Autry Ln  
Murphy, TX 75094-2623

Patricia Meaux  
510 Gene Autry Ln  
Murphy, TX 75094-2623

Krishna Mellacheruvu  
1229 Terrace Mill Dr  
Murphy, TX 75094-4167

Farzana Memon  
605 Embercrest Dr  
Murphy, TX 75094-4118

Anne Mendenhall  
424 Silver Springs Ln  
Murphy, TX 75094-4156

Chandler Mendenhall  
424 Silver Springs Ln  
Murphy, TX 75094-4156

Kira Mendenhall  
424 Silver Springs Ln  
Murphy, TX 75094-4156

Tanner Mendenhall  
424 Silver Springs Ln  
Murphy, TX 75094-4156

Trent Mendenhall  
424 Silver Springs Ln  
Murphy, TX 75094-4156

Domonique Mettler  
406 Oriole Dr  
Murphy, TX 75094-3887

Ryan J Mettler  
406 Oriole Dr  
Murphy, TX 75094-3887

Ana Millan  
516 Rothschild Ln  
Murphy, TX 75094-3619

Aaron Miller  
1009 Brentwood Dr  
Murphy, TX 75094-4442

Betty Miller  
624 Duncan Dr  
Murphy, TX 75094-3876

David H Miller  
833 Mallard Trl  
Murphy, TX 75094-3877

Eileen Miller  
300 Daniel Dr  
Murphy, TX 75094-3501

Justin Michale Miller  
350 Willow Wood St  
Murphy, TX 75094-3522

Viviane Minet  
304 Gene Autry Ln  
Murphy, TX 75094-3659

Faisal Mirza  
440 Stonehurst Dr  
Murphy, TX 75094-4429

Camden Mixon  
143 S Maxwell Creek Rd  
Murphy, TX 75094-3303

Ellison Mixon  
143 S Maxwell Creek Rd  
Murphy, TX 75094-3303

Nora Mixon  
143 S Maxwell Creek Rd  
Murphy, TX 75094-3303

Teddy Mixon  
143 S Maxwell Creek Rd  
Murphy, TX 75094-3303

Kim Mlcak  
4306 Willow Ridge Dr  
Parker, TX 75002-2712

Mary J Modlin  
3301 Candlebrook Dr  
Wylie, TX 75098-7396

Ashfaq Mohammed  
716 Country Meadow Dr  
Murphy, TX 75094-4264

Daniel Monaghan  
505 Windy Knoll Dr  
Murphy, TX 75094-5351

Daca Lynne Montgomery  
147 Green Acres Dr  
Murphy, TX 75094-3248

Ty Montgomery  
817 Cold Springs Ct  
Murphy, TX 75094-4379

Anna Moody  
122 Devenshire Dr  
Murphy, TX 75094-4233

Jill Moore  
4308 Jeker Dr  
Plano, TX 75074

Jeff Moran  
913 Mustang Ridge Dr  
Murphy, TX 75094-4475

Ronda Moran  
913 Mustang Ridge Dr  
Murphy, TX 75094-4475

Patricia E Moreno Fisher  
416 Willow Bend Dr  
Murphy, TX 75094-3319

Andy Morgan  
1302 Featherwood Dr  
Murphy, TX 75094-4174

Jennie Morrison  
616 Mustang Ridge Dr  
Murphy, TX 75094-4208

Lori Moszak  
919 Blue Jay Dr  
Murphy, TX 75094-3830

Anwer Muhammad  
463 Lakehurst Dr  
Murphy, TX 75094-4291

Shahnaz Mukarram  
613 Embercrest Dr  
Murphy, TX 75094-4118

Joni Mulkey  
4608 Boulder Dr  
Parker, TX 75002-2722

William Lee Murdock  
215 High Point Dr  
Murphy, TX 75094-4101

Kori Murphy  
704 Lina Ct  
Murphy, TX 75094-5353

Ramanathan Muthu  
1029 Hyannis St  
Plano, TX 75094-4591

Amy Myers  
107 Windsor Dr  
Murphy, TX 75094-4253

Dr. Katie Myers  
3006 Dylan Dr  
Wylie, TX 75098-8741

Stacey J Myers  
308 Creekside Dr  
Murphy, TX 75094-4343

Abhishek Nagar  
232 Whitewing Ln  
Murphy, TX 75094-4334

Shyamkumar Nagoor  
629 Harvest Hill Dr  
Murphy, TX 75094-4125

Ranjani Nangia  
1416 Parkview Ln  
Murphy, TX 75094-4172

Bernadette Nass  
2704 Dublin Park Dr  
Parker, TX 75094-3818

Ganesh Natarajan  
6024 Sargent Dr  
Plano, TX 75094-4597

Muhammad Naved  
602 Embercrest Dr  
Murphy, TX 75094-4117

Sharon Neely  
720 Nighthawk Dr  
Murphy, TX 75094-3899

Keena Nelson  
533 Laredo Dr  
Murphy, TX 75094-3657

Kevin Nelson  
114 Wentwood Dr  
Murphy, TX 75094-4417

Kim Nelson  
900 Rockton Dr  
Wylie, TX 75098-8746

Terry Nettleton  
1222 Monica Dr  
Allen, TX 75013-3351

Eddie Newell  
624 Condor Dr  
Murphy, TX 75094-3875

Thanh Ngo  
716 Mustang Ridge Dr  
Murphy, TX 75094

Dau Nguyen  
830 Driftwood Dr  
Murphy, TX 75094-4449

Son Nguyen  
613 Morning View Way  
Murphy, TX 75094-4277

Thai Nguyen  
4108 Clear Creek Dr  
Plano, TX 75074-1605

Tuan Nguyen  
322 Covington Ct  
Murphy, TX 75094-4404

Vivian Nguyen  
621 Memorial Hill Way  
Murphy, TX 75094-3668

Jamie Nicholson  
1317 Windhaven Dr  
Murphy, TX 75094-5104

Kevin M Nicholson Sr  
1317 Windhaven Dr  
Murphy, TX 75094-5104

Samantha Nickerson  
622 Forest Hill Dr  
Murphy, TX 75094-4123

Jimmy D Nielsen  
209 Creekside Dr  
Murphy, TX 75094-4328

Jesse Nieto  
320 Sagebrush Trl  
Murphy, TX 75094-2601

Jessica Nieto  
320 Sagebrush Trl  
Murphy, TX 75094-2601

Amanda Noe  
4307 Springhill Estates Dr  
Parker, TX 75002-5784

John Norris  
332 Montana Trl  
Murphy, TX 75094-3685

Robert Northrop  
9601 Quiet Woods Ln  
Partlow, VA 22534

Melinda Oboyle  
1123 Saddlebrook Dr  
Murphy, TX 75094-4179

Mark Ogar  
607 Hilltop Dr  
Murphy, TX 75094-5316

Chahe Ohannessian  
111 Salsbury Cir  
Murphy, TX 75094-4122

Luke Olson  
5700 E Parker Rd  
Parker, TX 75002-6767

Ken Oltmann  
126 Fallbrook Dr  
Murphy, TX 75094-4014

Dr. Ludwig David Orozco Castillo  
Orozco Family Living Trust  
5700 Gregory Ln  
Parker, TX 75002-6706

Dr. Ludwig David Orozco  
Castillo Orozco Family Living Trust  
5704 Gregory Ln  
Parker, TX 75002-6706

Mike Osiemo  
1205 Lookout Ln  
Murphy, TX 75094

Ryan Ottman  
637 Fall Wheat Dr  
Murphy, TX 75094-5308

Dr. Victor Oyugi  
521 Leeward Dr  
Murphy, TX 75094-5347

Michael Padilla  
323 Apache Trl  
Murphy, TX 75094-3695

Kannan Palani  
613 Cumberland Dr  
Murphy, TX 75094-4114

Byron Palla  
601 Duncan Dr  
Murphy, TX 75094-3873

Lori Palla  
601 Duncan Dr  
Murphy, TX 75094-3873

Ketan Parikh  
1215 Whitestone Dr  
Murphy, TX 75094-4116

Calvin Parker  
312 Crepe Myrtle Ln  
Murphy, TX 75094-4347

Chris Parker  
813 Nighthawk Dr  
Murphy, TX 75094-3914

Christi Crump Parker  
617 Royal Glen Dr  
Murphy, TX 75094-4127

Mindy Parker  
813 Nighthawk Dr  
Murphy, TX 75094-3914

Jason R Parsons  
1301 Lonesome Dove Trl  
Murphy, TX 75094-3688

Brandi Partyka  
413 Huntington Dr  
Murphy, TX 75094-4471

Chris Pasarew  
503 Buffalo Bend Ct  
Murphy, TX 75094-4132

Marliz Pasarew  
503 Buffalo Bend Ct  
Murphy, TX 75094-4132

Matt Paske  
319 Montana Trl  
Murphy, TX 75094-3684

Ashesh V Patel  
410 Remington Dr  
Murphy, TX 75094-4171

Chirag Patel  
421 Whisperfield Dr  
Murphy, TX 75094-4147

Dipesh Patel  
537 Leeward Dr  
Murphy, TX 75094-5347

Kamal Patel  
3400 McMillen Rd  
Apt 132  
Wylie, TX 75098-7706

Ketan Patel  
806 Mustang Ridge Dr  
Murphy, TX 75094-4472

Samir Patel  
602 Wyoming Dr  
Murphy, TX 75094-3706

Vishnu Patel  
422 Desert Willow Ln  
Murphy, TX 75094-3630

Shamim Pathan  
1204 Whitestone Dr  
Murphy, TX 75094-4115

Kevin Colby Patterson  
139 Spanish Bluebell Dr  
Wylie, TX 75098-1030

Jason Payne  
107 Pioneer Path Dr  
Murphy, TX 75094-3631

Lanita Payne  
107 Pioneer Path Dr  
Murphy, TX 75094-3631

Vijay Pazhaniappan  
418 Remington Dr  
Murphy, TX 75094-4171

Holly Pearson  
124 Westminister Ave  
Murphy, TX 75094-4413

John Pearson  
6902 Overbrook Dr  
Parker, TX 75002-6921

Aisling Peden  
732 Mockingbird Dr  
Murphy, TX 75094-3844

David Persinger  
929 Hunters Gln  
Murphy, TX 75094-4378

Rita Pesina  
505 Hilltop Dr  
Murphy, TX 75094-5345

Diane Pettengill  
1106 Crosswind Dr  
Murphy, TX 75094-4108

Andrew Pham  
1210 Willow Point Dr  
Murphy, TX 75094-4183

Tuan M Pham  
1220 Barrister Cir  
Murphy, TX 75094-4106

Nien Phan  
909 Westminister Ave  
Murphy, TX 75094-4456

Dr. Ben Phillips  
525 Camrose Ln  
Murphy, TX 75094-4338

Karen Phillips  
525 Camrose Ln  
Murphy, TX 75094-4338

Frank Pickens II  
200 Westwood Dr  
Murphy, TX 75094-3368

Erin Pietrasik  
813 Shadybrook Dr  
Murphy, TX 75094-4454

Kenneth Pietrasik  
813 Shadybrook Dr  
Murphy, TX 75094-4454

Madhavi Pillai  
1230 Willow Point Dr  
Murphy, TX 75094-4183

Elizabeth Pimper  
818 Driftwood Dr  
Murphy, TX 75094-4449

Angelia Pinaga  
917 Sparrow Dr  
9  
Murphy, TX 75094-3912

Scott Pingsterhaus  
1223 Whitestone Dr  
Murphy, TX 75094-4116

Dr. Brian Pinkerton  
218 Grantham Ln  
Murphy, TX 75094-4102

Natalie Plumlee  
1319 Featherwood Dr  
Murphy, TX 75094

Nettie Louise Powell  
1313 Lonesome Dove Trl  
Murphy, TX 75094-3688

Dennis Powers  
204 Elmcrest Dr  
Murphy, TX 75094-4006

Wilma Powers  
204 Elmcrest Dr  
Murphy, TX 75094-4006

Claudia Prasauskas  
136 Kristen Ct  
Murphy, TX 75094-3744

Michael Prasauskas  
136 Kristen Ct  
Murphy, TX 75094-3744

Jennifer Prater  
211 Cliffbrook Dr  
Wylie, TX 75098-6136

Karen Price  
335 Willow Wood St  
Murphy, TX 75094-3523

Sarah Proctor  
6803 Audubon Dr  
Parker, TX 75002-6926

Chris Terri Pyyrt  
626 Dove Cove Ct  
Murphy, TX 75094-3833

Rizwan Quadri  
408 Cave River Dr  
Murphy, TX 75094-4357

Debbie Quila  
925 Brentwood Dr  
Murphy, TX 75094-4440

Susie Quinn  
City Of Murphy  
206 N Murphy Rd  
Murphy, TX 75094-3512

Lana Quintero  
430 Soren Dr  
Murphy, TX 75094-3778

Nasir Qureshi  
363 Sagebrush Trl  
Murphy, TX 75094-2602

Shafquat Rabbee  
900 Morningside Trl  
Murphy, TX 75094-4369

Swapnil Radadia  
217 Waters Edge Way  
Murphy, TX 75094-4305

Alif Rahman  
1311 Featherwood Dr  
Murphy, TX 75094-4173

Mohamed Rahman  
1210 Avondale Dr  
Murphy, TX 75094-4191

Kathleen Rains  
6938 Dove Creek Dr  
Wylie, TX 75098-7750

Noble Rainwater  
200 Timberbluff Ln  
Murphy, TX 75094-4010

Raghu Rajan  
921 Westminister Ave  
Murphy, TX 75094-4456

Anitha Ramanna  
405 Desert Willow Ln  
Murphy, TX 75094-3603

Arun Ramaswamy  
733 Meadowlark Dr  
Murphy, TX 75094-3896

Chirag Ramjibhai  
1302 Oak Hill Ln  
Murphy, TX 75094-3634



Deborah Ramos  
1313 Mayfield Dr  
Murphy, TX 75094-4175

Dr. Irfan Rana  
312 Oriole Dr  
Murphy, TX 75094-3889

Brian Rankin  
1214 Crestwick Dr  
Murphy, TX 75094-4143

Rajesh G Rao  
606 Cumberland Dr  
Murphy, TX 75094-4103

Pete Rashid  
353 Apache Trl  
Murphy, TX 75094-3695

Jill Ray  
428 Laurel Hill Ln  
Murphy, TX 75094-4151

Ron Raybarman  
610 Embercrest Dr  
Murphy, TX 75094-4117

Sujit Raybarman  
610 Embercrest Dr  
Murphy, TX 75094-4117

Tana Raybarman  
610 Embercrest Dr  
Murphy, TX 75094-4117

Mohammed Rayyan  
816 Shadybrook Dr  
Murphy, TX 75094-4453

Syed Raza  
103 Spring Ridge Dr  
Murphy, TX 75094-4267

Diana L Read  
3810 Dublin Rd  
Parker, TX 75002-6522

Jeff Redd  
609 Comanche Trl  
Murphy, TX 75094-3612

Tracie Michelle Redd  
609 Comanche Trl  
Murphy, TX 75094-3612

James C Reed Jr  
4703 Boulder Dr  
Parker, TX 75002-2725

Richard R Regan  
519 Pheasant Run Dr  
Murphy, TX 75094-3894

Phil Reinkemeyer  
4300 Pecan Orchard Dr  
Parker, TX 75002-5724

Peter Reisinger  
4300 Wagon Wheel Dr  
Parker, TX 75002-6244

Monica Revor  
729 Paint Creek Rd  
Murphy, TX 75094-4360

Jerry Reymann  
208 Whitewing Ln  
Murphy, TX 75094-4334

Kelly Reymann  
208 Whitewing Ln  
Murphy, TX 75094-4334

Horacio Reyna  
937 Lauren Ln  
Murphy, TX 75094-4239

Cory Reynolds  
349 Apache Trl  
Murphy, TX 75094-3695

Robert S Rice  
1013 Brentwood Dr  
Murphy, TX 75094-4442

Susan Rice  
1013 Brentwood Dr  
Murphy, TX 75094-4442

Debra Lee Richardson  
404 Creekside Dr  
Murphy, TX 75094-4345

Randal Page Richardson  
404 Creekside Dr  
Murphy, TX 75094-4345

Delane Richmond  
645 Memorial Hill Way  
Murphy, TX 75094-3668

John E Rieff  
3901 Ridgetop Ln  
Plano, TX 75074-7721

Shelly Riley  
208 Charleston Dr  
Wylie, TX 75098-7424

Joshua Dean Rismoen  
3101 Creekside Estates Dr  
Wylie, TX 75098-8152

Jason M Ritacco  
337 Mimosa Dr  
Murphy, TX 75094-3344

Ramiro C Rivera  
345 Idaho Ln  
Murphy, TX 75094-3692

Rina Rivera  
345 Idaho Ln  
Murphy, TX 75094-3692

Matthew C Rivers  
139 Carolyn Ln  
Murphy, TX 75094-4263

Sana Rizvi  
934 Falcon Trl  
Murphy, TX 75094-3836

James Rizzuto  
349 Idaho Ln  
Murphy, TX 75094

Marco T Robayo  
318 High Point Dr  
Murphy, TX 75094-4152

Dwain Alan Robb  
214 Roy Rogers Ln  
Murphy, TX 75094-3662

Chris Roberts  
641 Fall Wheat Dr  
Murphy, TX 75094-5308

Rachel Lee Roberts  
641 Fall Wheat Dr  
Murphy, TX 75094-5308

Katherine Robertson  
1327 Twin Knoll Dr  
Murphy, TX 75094-5106

Jamie Robinson  
1000 Chesterfield Dr  
Murphy, TX 75094-3624

Ronald Robinson Jr  
705 Ashley Pl  
Murphy, TX 75094-3730

Scott A Robinson  
5213 Cheyenne Dr  
Parker, TX 75002-2885

Anne Rogers-Harrison  
Texas Parks And Wildlife Department  
4200 Smith School Rd  
Austin, TX 78744-3218

Mee Ross  
1231 Lonesome Dove Trl  
Murphy, TX 75094-3691

David Kevin Rucker  
1111 Mandeville Dr  
Murphy, TX 75094-4145

Anna Rueda  
205 Sherwood Dr  
Murphy, TX 75094-4247

Enrique Rueda  
205 Sherwood Dr  
Murphy, TX 75094-4247

Mahesh Rupapara  
413 Remington Dr  
Murphy, TX 75094-4146

Neha Rupapara  
413 Remington Dr  
Murphy, TX 75094-4146

Amy Ryan  
1327 Parkview Ln  
Murphy, TX 75094-4121

Brent Lee Ryan  
1300 Parkview Ln  
Murphy, TX 75094-4120

Brittany Ryan  
115 Sunset Dr  
Murphy, TX 75094-3240

Matthew N Ryan  
1300 Parkview Ln  
Murphy, TX 75094-4120

Michael T Ryan  
1327 Parkview Ln  
Murphy, TX 75094-4121

F S  
629 Laredo Dr  
Murphy, TX 75094-3666

Anthony Sabetti  
635 Dove Cove Ct  
Murphy, TX 75094-3833

Maliha Saeed  
406 Remington Dr  
Murphy, TX 75094-4171

Munnza Saeed  
625 Sundown Way  
Murphy, TX 75094-4395

Dr. Darbie A Safford  
220 Timber Ridge Dr  
Murphy, TX 75094-3425

Katie Sahni  
5000 Englenook Dr  
Parker, TX 75002-8696

Naeem Sajjad  
1328 Twin Knoll Dr  
Murphy, TX 75094-5105

Prasad Sakhharshete  
838 Mustang Ridge Dr  
Murphy, TX 75094-4472

Naser Salameh  
202 Glen Ridge Dr  
Murphy, TX 75094-4205

Navneet Saldhi  
622 Harvest Hill Dr  
Murphy, TX 75094-4196

William Salmonsens  
406 Nevada Trl  
Murphy, TX 75094-3681

Kristi Salzman  
1202 Avondale Dr  
Murphy, TX 75094-4191

Syed Sameeruddin  
1014 Sparrow Dr  
Murphy, TX 75094-3910

Jimmy Samuel  
609 Embercrest Dr  
Murphy, TX 75094-4118

Neetu Deshpande Samuel  
609 Embercrest Dr  
Murphy, TX 75094-4118

Gonzalo H Sanchez  
1320 Parkview Ln  
Murphy, TX 75094-4120

Sheila Sanders  
320 Apache Trl  
Murphy, TX 75094-3696

Hetul Sanghvi  
341 Gene Autry Ln  
Murphy, TX 75094-2610

Kimberly Sapp  
726 Morning View Way  
Murphy, TX 75094-4278

Kathy Sarabyn  
360 Montana Trl  
Murphy, TX 75094-3685

Bina Sareen  
609 Cumberland Dr  
Murphy, TX 75094-4114

Lawrence Savage  
314 Whitewing Ln  
Murphy, TX 75094-4333

Jayshreeben Savalia  
529 Waters Edge Way  
Murphy, TX 75094-4382

Chetankumar Savaliya  
115 Glen Ridge Dr  
Murphy, TX 75094-4204

Manish Savaliya  
1007 Beechwood Dr  
Murphy, TX 75094-4438

Sally Savino  
409 Silver Springs Ln  
Murphy, TX 75094-4155

Vito Savino  
409 Silver Springs Ln  
Murphy, TX 75094-4155

Cathy Schaefer  
187 Moonlight Dr  
Murphy, TX 75094-3209

Bob Schmidt  
429 Laurel Hill Ln  
Murphy, TX 75094-4150

Ian Schneller  
1316 Thornwood Dr  
Murphy, TX 75094-5101

Ladonna S Schneller  
1316 Thornwood Dr  
Murphy, TX 75094-5101

Kyle Schoenemann  
Lloyd Gosselink Rochelle & Townsend  
816 Congress Ave  
Ste 1900  
Austin, TX 78701-2442

Janet Schott  
402 Nevada Trl  
Murphy, TX 75094-3681

Mimi Schwartz  
124 E Clubview Cir  
Murphy, TX 75094-4207

Carrie E Schweitzer  
5639 E Side Ave  
Dallas, TX 75214-4818

Charlene Schwindt  
908 Blue Jay Dr  
Murphy, TX 75094-3854

Scott Schwindt  
908 Blue Jay Dr  
Murphy, TX 75094-3854

Kent Alan Selander  
1102 Crosswind Dr  
Murphy, TX 75094-4108

Praveen Sethi  
427 Walnut Dr  
Murphy, TX 75094-3327

Monica Shafik  
107 Salsbury Cir  
Murphy, TX 75094-4122

Rahul Shah  
1131 Westminster Ave  
Murphy, TX 75094-4158

Sandeep Shah  
1326 Windhaven Dr  
Murphy, TX 75094-5103

Anne Shahi  
541 Wyoming Dr  
Murphy, TX 75094-3655

Sabina Shaikh  
1006 Cardinal Ct  
Murphy, TX 75094-3913

Imran Shakoor  
613 Embercrest Dr  
Murphy, TX 75094-4118

Shahab Shakoor  
623 Embercrest Dr  
Murphy, TX 75094-4118

Shaikh I Shakoor  
611 Silver Ridge Dr  
Murphy, TX 75094-2608

Dawn Shallow  
627 Chalk Hill Ln  
Murphy, TX 75094-5304

Nicole Shannon  
1234 Iowa Rd Rs  
Murphy, TX 75094-3699

Ajay Sharma  
509 Carrington Ln  
Murphy, TX 75094-4189

Jeff Sharp  
745 Owl Creek Dr  
Murphy, TX 75094-3885

Jessica A Sheridan  
733 Twin Valley Dr  
Murphy, TX 75094-4364

Mary Shiner  
331 Montana Trl  
Murphy, TX 75094-3684

Mukunda Shrestha  
1222 Oak Hill Ln  
Murphy, TX 75094-3673

Aqeel Siddiqui  
236 High Point Dr  
Murphy, TX 75094-4100

Authur J Signater  
510 Harvest Hill Dr  
Murphy, TX 75094-4195

Naeem A Silat  
526 Harvest Hill Dr  
Murphy, TX 75094-4195

Clint Siler  
2907 Holly Ln  
Wylie, TX 75098-8765

Anjana Singh  
521 Carrington Ln  
Murphy, TX 75094-4189

Harpal Singh  
1213 Crosswind Dr  
Murphy, TX 75094-4111

Vijit Singh  
1213 Crosswind Dr  
Murphy, TX 75094-4111

Tom Sintich  
518 Wyoming Dr  
Murphy, TX 75094-3656

Dave Sinvh  
1006 Dover Ln  
Murphy, TX 75094-4231

Stephen Skinner  
1124 Terrace Mill Dr  
Murphy, TX 75094-4170

Shannon Slack  
6517 Hillview Ln  
Sachse, TX 75048

Kaci Slaughter  
426 Glenbrook Dr  
Murphy, TX 75094-5111

Michael A Slaughter  
3400 Bluffs Ln  
Parker, TX 75002-6545

Lance Sloves  
638 Harvest Hill Dr  
Murphy, TX 75094-4196

David Smith  
1533 Janice Dr  
Plano, TX 75074-4505

Douglas W Smith  
4701 Whitestone Dr  
Parker, TX 75002-2853

Julie Smith  
412 Idaho Ct  
Murphy, TX 75094-3694

Kaylee Smith  
1107 Mandeville Dr  
Murphy, TX 75094-4145

Michael Smith  
1107 Mandeville Dr  
Murphy, TX 75094-4145

Nicole Smith  
4701 Whitestone Dr  
Parker, TX 75002-2853

Amanda Soler  
2021 McKinney Ave  
Ste 1600  
Dallas, TX 75201-2237

Allison Soper  
304 Glen Ridge Dr  
Murphy, TX 75094-4223

Craig Sorensen  
3203 Waterpark Dr  
Wylie, TX 75098-8508

Lisa Sorensen  
328 Hawthorne Dr  
Murphy, TX 75094-3526

Chad B Spence  
608 Peacock Dr  
Murphy, TX 75094-3881

Charles E Spence  
106 Salsbury Cir  
Murphy, TX 75094-4122

Joseph A Stack  
1329 Windhaven Dr  
Murphy, TX 75094-5104

Frances Stahl  
343 Sagebrush Trl  
Murphy, TX 75094-2602

Chris Stanfield  
320 Corral Ct  
Murphy, TX 75094-3697

James Stanford  
6806 Greenhill Ct  
Parker, TX 75002-6932

Laura Stanford  
6806 Greenhill Ct  
Parker, TX 75002-6932

Michael Stanton  
403 Dakota Dr  
Murphy, TX 75094-4140

Travis Steel  
112 S Maxwell Creek Rd  
Murphy, TX 75094-3302

Roger Steinman  
1215 Cactus Path Dr  
Murphy, TX 75094-3636

Shannon Steinman  
1215 Cactus Path Dr  
Murphy, TX 75094-3636

Wilma P Stephens  
603 Mockingbird Dr  
Murphy, TX 75094-3843

Kenneth Michael Steubing  
203 Fallbrook Dr  
Murphy, TX 75094-4016

Carolyn Stewart  
1006 Westminister Ave  
Murphy, TX 75094-4457

Kathryn Stewart  
506 Vista View Dr  
Murphy, TX 75094-5305

William Stewart Jr  
4607 Springhill Estates Dr  
Parker, TX 75002-5790

Michael E Stoniecki  
600 Fall Wheat Dr  
Murphy, TX 75094-5307

David Strang  
1513 Reagan Dr  
Wylie, TX 75098-8112

Raj Kumar Subramanian  
4012 Sendero Trl  
Plano, TX 75024-7232

Shara Sulkov  
525 Leeward Dr  
Murphy, TX 75094-5347

Dana R Summers  
332 Apache Trl  
Murphy, TX 75094-2605

Allen Sumners  
325 Shady Timbers Ln  
Murphy, TX 75094-3535

Alice H Sundberg  
319 Post Oak Trl  
Murphy, TX 75094-4340

Archana Suresh  
921 Westminister Ave  
Murphy, TX 75094-4456

John Sutton  
131 Windsor Dr  
Murphy, TX 75094-4253

Eric Svetcov  
6604 Erin Ln  
Parker, TX 75002-5438

Mansoor Ali Syed  
417 Windy Knoll Dr  
Murphy, TX 75094-5339

Carley Taglieri  
821 Owl Creek Dr  
Murphy, TX 75094-3870

Sharon Anne Talbert  
221 Roy Rogers Ln  
Murphy, TX 75094-3660

Mohan Tammana  
602 Royal Glen Dr  
Murphy, TX 75094-4126

Dorothy Taylor  
1015 Cardinal Ct  
Murphy, TX 75094-3913

Mark Taylor  
1015 Cardinal Ct  
Murphy, TX 75094-3913

David Tecuatl  
426 Walnut Dr  
Murphy, TX 75094-3326

Karen R Teets  
1011 Blue Jay Dr  
Murphy, TX 75094-3832

Cassandra Tepichin  
418 Englewood Dr  
Murphy, TX 75094-5115

Mariah D Tepichin  
3016 Claybrook Dr  
Wylie, TX 75098-8738

Daphne Teske  
128 S Maxwell Creek Rd  
Murphy, TX 75094-3302

Jason Teske  
128 S Maxwell Creek Rd  
Murphy, TX 75094-3302

L Legese Teweldebrahan  
213 Roy Rogers Ln  
Murphy, TX 75094-3660

Tim Thomas  
7200 Forest Bend Dr  
Parker, TX 75002-6807

Barb Thompson  
1116 Midpark Ln  
Murphy, TX 75094-4157

Darrick A Thompson  
1218 Crestwick Dr  
Murphy, TX 75094-4143

Richard Thompson  
1209 Dartmouth Cir  
Murphy, TX 75094-4112

Brenda Timineri  
536 Buffalo Bend Ct  
Murphy, TX 75094-4132

Nicholas Timineri  
536 Buffalo Bend Ct  
Murphy, TX 75094-4132

Annie Sylesdra Tinsley  
1324 Parkview Ln  
Murphy, TX 75094-4120

Richard To  
417 Waters Edge Way  
Murphy, TX 75094-4384

Mark Stephen Toth  
7308 Meadow Glen Dr  
Parker, TX 75002-6940

Gabriela Tourne  
1209 Terrace Mill Dr  
Murphy, TX 75094-4167

Henry Tran  
1212 Garden Laurel Dr  
Murphy, TX 75094-4160

Amanda Trask  
443 Lakefield Dr  
Murphy, TX 75094-4287

Letty Trevino  
405 Silver Springs Ln  
Murphy, TX 75094-4155

Joy Trieloff  
633 Summerfield Dr  
Murphy, TX 75094-4271

Shawn Trieloff  
633 Summerfield Dr  
Murphy, TX 75094-4271

James Tripplehorn  
5707 Hathaway Dr  
Parker, TX 75002-5424

Alan Trumbly  
609 Royal Glen Dr  
Murphy, TX 75094-4127

Alan Trumbly  
2805 E President George Bush Hwy  
Richardson, TX 75082

Elisa Trumbly  
3510 Woodcreek Cir  
Parker, TX 75002-6766

Daniel Trypaluk  
910 Mallard Trl  
Murphy, TX 75094-3864

Jude Ulibarri  
601 Cumberland Dr  
Murphy, TX 75094-4114

Lauren Ulibarri  
601 Cumberland Dr  
Murphy, TX 75094-4114

William Upton  
3901 Saddle Trl  
Parker, TX 75002-6539

Omprakash Vajinapalli  
420 Silver Springs Ln  
Murphy, TX 75094-4156

Srilaxmi Vajinapalli  
420 Silver Springs Ln  
Murphy, TX 75094-4156

Jiten Vakharia  
1128 Willow Point Dr  
Murphy, TX 75094-4181

Srilakshmi Valisammagari  
135 Windsor Dr  
Murphy, TX 75094-4253

Sathish Vallamkonda  
538 Waters Edge Way  
Murphy, TX 75094-4383

Thomas Aquinas Vandenoever  
401 Ponderosa Trl  
Murphy, TX 75094-3637

Jennifer Vanderhorn  
713 Twin Valley Dr  
Murphy, TX 75094-4364

Venkat Vanka  
634 Harvest Hill Dr  
Murphy, TX 75094-4196

Sudha Susmitha Vanukuru  
1229 Terrace Mill Dr  
Murphy, TX 75094-4167

Vaughn Vaughan  
5608 Overton Dr  
Parker, TX 75002-5428

Minta Deneen Vaught  
317 Gene Autry Ln  
Murphy, TX 75094-2610

Diana K Vauters  
1225 Avondale Dr  
Murphy, TX 75094-4190

Sabari Veerappan  
1113 Ruby St  
Plano, TX 75094-4604

Ranjani Venkataraman  
1416 Parkview Ln  
Murphy, TX 75094-4172

Jeanne & Joe Vielock  
5504 Gregory Ln  
Parker, TX 75002-6702

Brock Vigneau  
708 Lina Ct  
Murphy, TX 75094-5353

Abbigale Vincent  
1334 Windhaven Dr  
Murphy, TX 75094-5103

Shannon Vinci  
727 Mockingbird Dr  
Murphy, TX 75094-3845

Sohil Virani  
3505 Spirea Dr  
Wylie, TX 75098-8579

Shraddha Vishe  
119 Prairie View Dr  
Murphy, TX 75094-4269

Jacob Vo  
928 Brentwood Dr  
Murphy, TX 75094-4439

Jeremiah Vo  
928 Brentwood Dr  
Murphy, TX 75094-4439

Joanna Vo  
928 Brentwood Dr  
Murphy, TX 75094-4439

Joseph Vo  
928 Brentwood Dr  
Murphy, TX 75094-4439



June Vo  
928 Brentwood Dr  
Murphy, TX 75094-4439

Joshua Vogel  
501 Rothschild Ln  
Murphy, TX 75094-3621

Shannon Vogel  
501 Rothschild Ln  
Murphy, TX 75094-3621

Carley Waggoner  
6201 Northridge Pkwy  
Parker, TX 75002-5553

Kim Wagner  
433 Whitewing Ln  
Murphy, TX 75094-4317

Aamir Waheed  
128 Spring Ridge Dr  
Murphy, TX 75094-4266

Brian Walker  
724 Mallard Trl  
Murphy, TX 75094-3902

Paul Walter  
416 Laurel Hill Ln  
Murphy, TX 75094-4151

James Walton  
1213 Terrace Mill Dr  
Murphy, TX 75094-4167

Amy Ward  
613 John Close  
Murphy, TX 75094-3755

Cherie Ware  
3706 Grey Ln  
Parker, TX 75002

Holly Ware  
301 Pine Top Dr  
Murphy, TX 75094-3537

Matthew Ware  
3706 Grey Ln  
Parker, TX 75002

Chad Warner  
410 Greenfield Dr  
Murphy, TX 75094-4464

Misty Watkins  
5707 Hathaway Dr  
Parker, TX 75002-5424

Wanissa Watts  
518 Vista View Dr  
Murphy, TX 75094

Pam Weaver  
1313 Ranger Rd  
Murphy, TX 75094-3680

Linda Wee  
513 Wentworth Ln  
Murphy, TX 75094-4166

Laurie Wegman  
411 Dakota Dr  
Murphy, TX 75094-4140

Linda Weis  
118 Salsbury Cir  
Murphy, TX 75094-4122

Michael Welch  
135 Sunset Dr  
Murphy, TX 75094-3240

Mikayla Welch  
PO Box 831177  
Richardson, TX 75083-1177

Aspen White  
527 Mockingbird Dr  
Murphy, TX 75094-3841

Nicholas White  
425 Waters Edge Way  
Murphy, TX 75094-4384

Catherine L Whitney  
268 Love Bird Ln  
Murphy, TX 75094-3253

John Wideman  
404 Gene Autry Ln  
Murphy, TX 75094-3643

James C Wigington  
937 Beechwood Dr  
Murphy, TX 75094-4460

Kristi Wigington  
937 Beechwood Dr  
Murphy, TX 75094-4460

Stephanie Wilburn  
732 Mustang Ridge Dr  
Murphy, TX 75094-4409

Kimberly Wiley  
3608 Brookside Dr  
Wylie, TX 75098-7308

Bridgette Williams  
1007 Amesbury Dr  
Murphy, TX 75094-4434

Chris Williams  
1222 Dartmouth Cir  
Murphy, TX 75094-4112

Keri Williams  
817 Stanford Dr  
Murphy, TX 75094-4412

Linda Williams  
326 Prairie Creek Trl  
Murphy, TX 75094-4130

Marv L Williams  
1201 Cactus Path Dr  
Murphy, TX 75094-3635

Shelly Williams  
1222 Dartmouth Cir  
Murphy, TX 75094-4112

James Willis  
910 Mallard Trl  
Murphy, TX 75094-3864

June Willis  
910 Mallard Trl  
Murphy, TX 75094-3864

Kristine Wilson  
1205 Terrace Mill Dr  
Murphy, TX 75094-4167

Mary Wise  
1013 Cowboy Ct  
Murphy, TX 75094-3613

Heather Wisniowski  
1337 Windhaven Dr  
Murphy, TX 75094-5104

John A Wisniowski  
1337 Windhaven Dr  
Murphy, TX 75094-5104

W Bruce Wittenberg  
114 Salsbury Cir  
Murphy, TX 75094-4122

Miguel Wood  
817 Mallard Trl  
Murphy, TX 75094-3877

Ron Workman  
408 Skyline Dr  
Murphy, TX 75094

Shannon Workman  
408 Skyline Dr  
Murphy, TX 75094

Marla F Worsham  
1107 Cactus Path Dr  
Murphy, TX 75094-3633

Kelli Wright  
732 Morningside Trl  
Murphy, TX 75094-4365

Robert Wynn  
524 Lochwood Dr  
Murphy, TX 75094-4284

Adeyinka Yarbough  
542 Leeward Dr  
Murphy, TX 75094-5346

Anne Young  
222 Roy Rogers Ln  
Murphy, TX 75094-3662

Kathy Young  
3905 McCreary Rd  
Allen, TX 75002-6913

Anjum Zafarullah  
312 Oriole Dr  
Murphy, TX 75094-3889

Rana Zureiqi  
329 Whisperfield Dr  
Murphy, TX 75094-4149