

Orig + 7 copies
Fax 512-239-3311

TCEQ OCC

17 JAN '23 10:47

TO: Office of Chief Clerk
ATTN: Agenda Docket Clerk
Mail code 105
TCEQ P.O. Box 13087
Austin, TX 78711-3087

Subject: Hearing Request for
reconsideration
WQ0016050001

From: Connie Griffin owner
Broken Arrow Lodge + marina
280 broken arrow marina
Livingston, TX 77351

I'm a concerned "AFFECT PERSON
POINTS OF INTERESTS":

- ENVIRONMENTAL Impact study
- Discharging in to a somewhat STAGNANT water way where it will become the major flow
- Engineering. ASSUMPTIONS on
- Problems "NOT" anticipated &
- Well water contaminated
- Location
- Dechlorination
- NOT ALL exceptable levels of chlorine in areas like Rocky creek's wildlife

- Effluent Discharge Levels
- Implementation of BENEFICIAL Reuse
- Disinfectant Method + AMTS.
- Impact on Rocky creek, Kickapoo creek
- Segment No. 0803 are primary contact:
 - Recreational use
 - Public water supply
 - High aquatic life use
 - and more
- Lake Livingston is currently listed as an impaired water body in the TEXAS 303(d)
- Low Level in 1988, 1997, 2005, 2007 also 2022. more are listed in

This creates land locked areas

- My bussiness relies on fishing and recreation.
- My Business was started in 1969 - now I have seen Kickapoo creek 4in deep + clear water Now it's 20ft deep

Chimney Creek
after

- Measurements of opening in Hwy 190 bridge to main lake very small. Water flow study from 2 Creek Cross site to Main Lake.
This Kickapp Creek has ^{en}questionable Water flow regime
- Effects of chlorinated effluents on aquatic ecosystem
- Feasibility Study on the 80 acres before construction began
- 45,000 gals chlorinated waste water
- EMERGANCE Shut off plan.
- Testing on waste water before contaminating this very small creek
- Drawing attached are not to scale only to show what the affected areas look like.

If the subjects are duplicated in this letter. It's because I'm very worried about the effect on my income - needed to run my business.

It's true Lake Livingston is polluted by improper management of the Trinity River industries. That shouldn't make it OK to give the entire lake a yes to all treatment plant applications, with out any study or consideration of conditions.

The Only thing I'm concerned about is the chlorine amt. and any accidental mistakes connected to this waste sewer plant of 2 creeks crossing.

Very Concerned
Thank you.

Connie Griffin
Broken Arrow Lodge + Marina
280 broken arrow marina
Livingston, TX 77351
Business land line 936-646-3462
cell - 936-223-9647 leave message

ENCLOSED in the file

= letter

- diagrams of area (NOT ~~to~~ to size)

1. roads + location of topic
at hand

2. Map of complete lake

3. map of Kickapoo Creek's

+ Rocky Creek area in subject.

4. plot of where my property sets

Livingston

Hwy 190

Onalaska

opening through Kickapoo Creek Bridge
Lake Livingston Water
Roads

~~Broken Arrow~~
2 creeks crossing

times ~~X~~ areas where most garbage sets floating in water

FM 3152
Flow

FM 3152

Tripple Creek Loop

Tripple Creek Loop
Creek

2 minor creeks crossing

Broken Arrow Meadows

Tripple Creek Loop

2 creek crossing
~80 cabins
~100 RV
+ washateria
45000
2 day goal

last tree then open water
Sand Bar Always

Trees

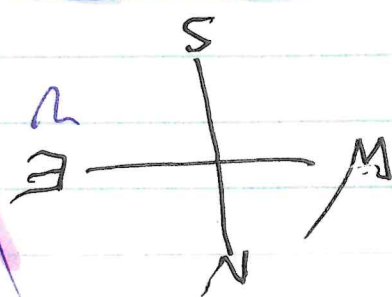
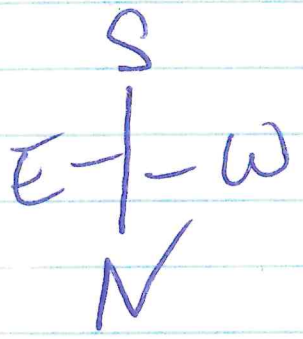

small water fall
SHE
Open
5/4

water base

Rocky Creek

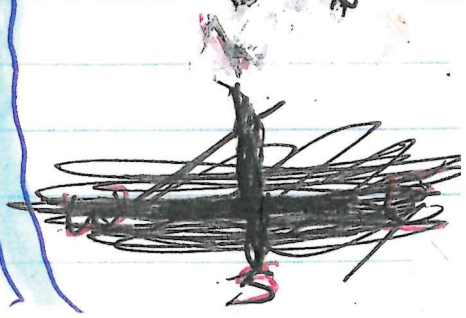



These areas are
 where I have water
 with ~~out~~ flow _{OUT}

(Faint pink wavy scribbles)
 Kickapoo Creek
 ← Pibus
 South

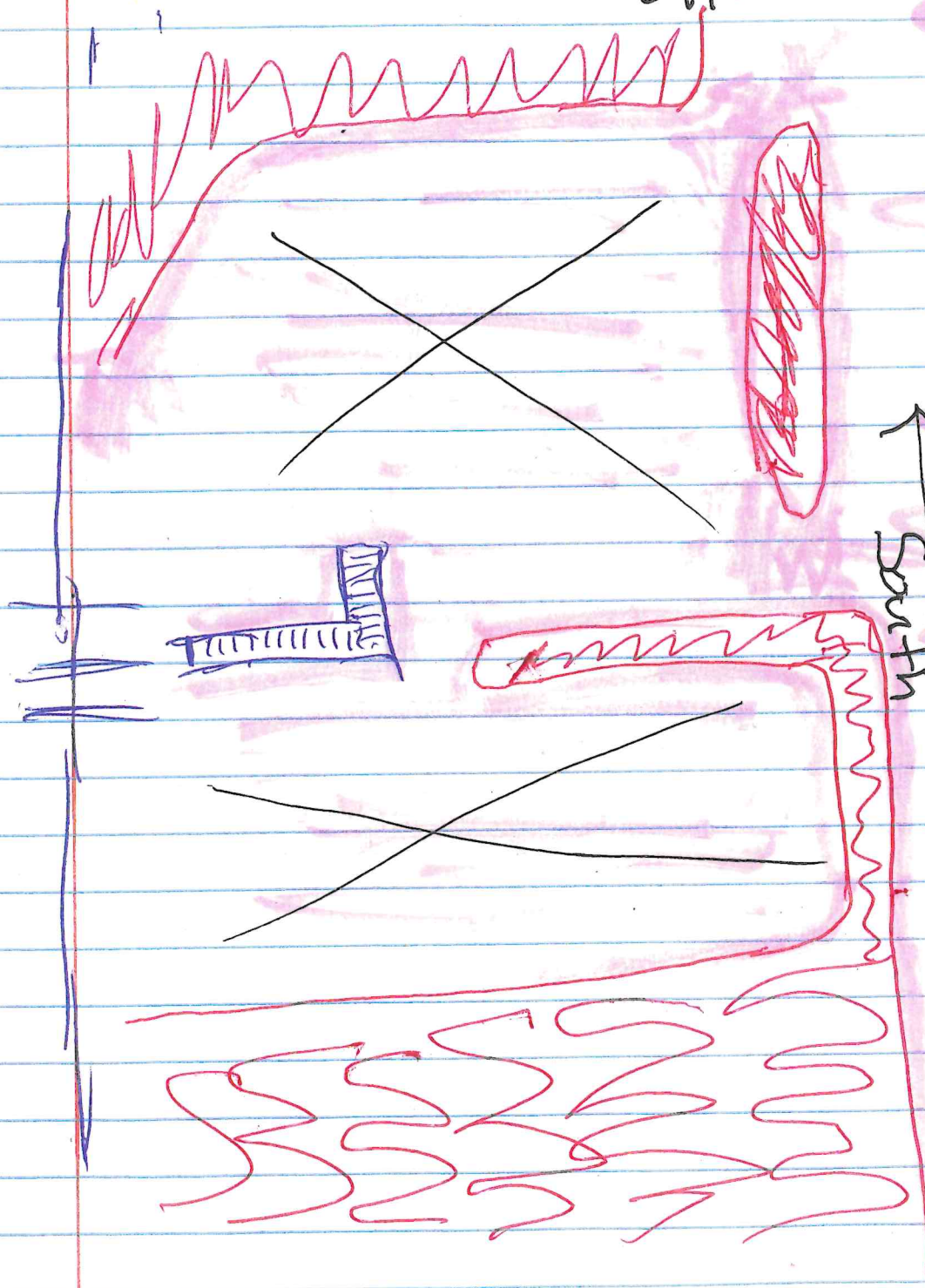

10025016052001

Vol. 2 Page 17

my land

Rockpool

Rocky Creek

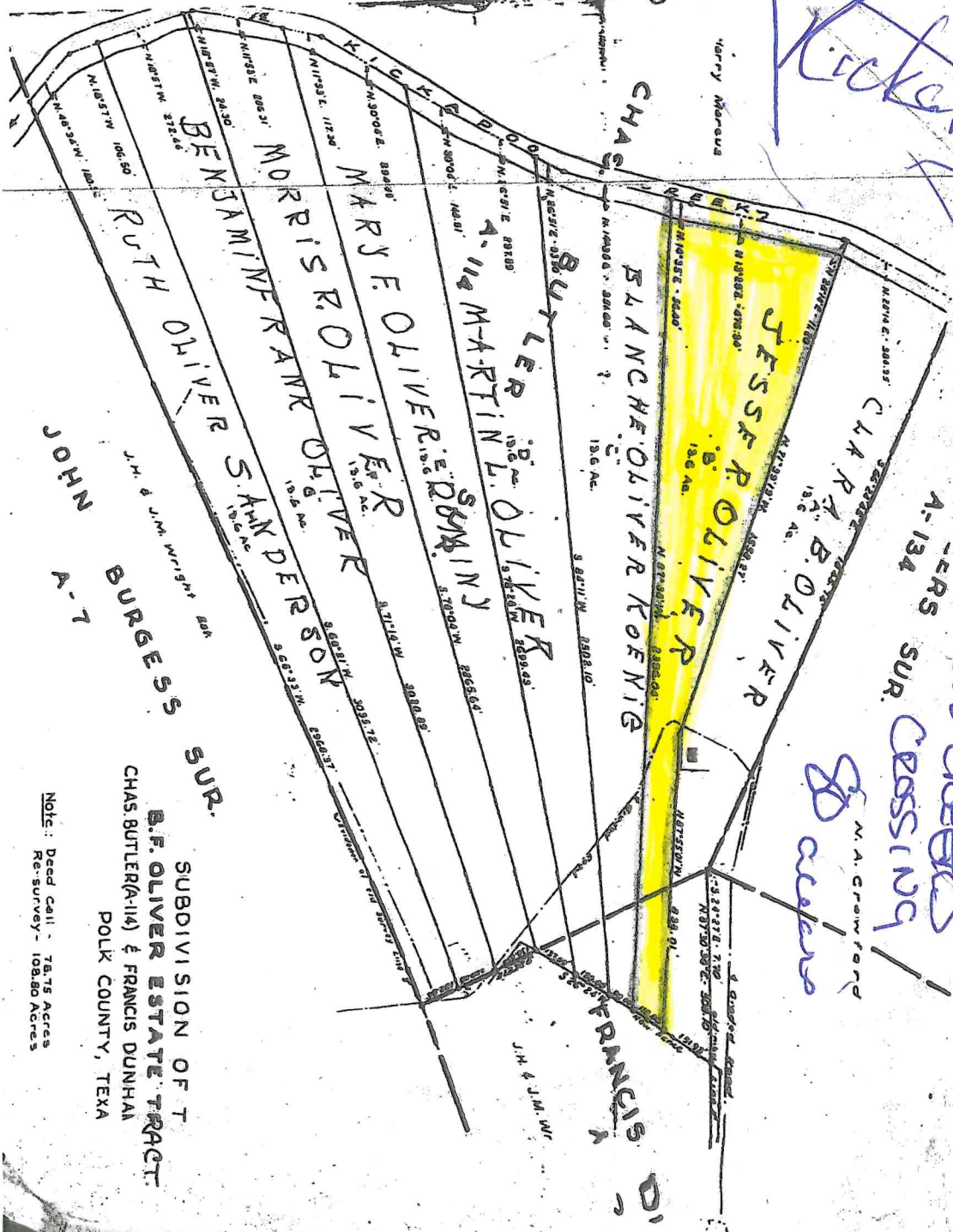

TWO CREEKS
A-134 SUR. CROSSING

W.A. CROWFORD
80 acres

SUBDIVISION OF T
B.F. OLIVER ESTATE TRACT
CHAS. BUTLER(A-14) & FRANCIS DUNHAM
POLK COUNTY, TEXA

Note: Deed Call - 78.75 Acres
Re-survey - 108.80 Acres

pg 1



W + N
S E

Rain water coming from Dallas, Tx. down the Trinity River south, flows under ^{or} ~~the~~ the Big 190 W Bridge, out to the big (main) Lake Livingston area then down to the damms.

If this application requesting to add 1000's of gals. of ~~estimated~~ chlorinated ^{on} waste water to Rocky Creek (Lake Livingston). ~~This could be a~~



2 CREEKS CROSSING
Resort

Broken
Arrow
marina

Walker's
waterfront

creek does
land locks
easy

Kickapoo
Creek
190
Bridge

little opening
at bridge - to
main lake
from Kickapoo
& Rocky creek.

N
W + E
S

Kickapoo Creek
& Rocky Creek.

Water Quality



3/2023, 12:21:48 PM

1:18,056



Maxar, Esri Community Maps Contributors, Texas Parks & Wildlife, Esri, HERE, Garmin, SafeGraph, GeoTechnologies, Inc, METI/NA, EPA, NPS, US Census Bureau, USDA

- JurisdictionBnd
- JurisdictionArea
- Land Parcels

This geospatial data product is provided as a public service for informational purposes only and was not prepared for or be suitable for legal, engineering, or surveying purposes. It does not represent an on-the-ground survey conducted by or under the supervision of a registered professional.