

TCEQ AIR QUALITY PERMIT NUMBER 174951
TCEQ DOCKET NUMBER 2025-0829-AIR

APPLICATION BY	§	
NUECES GREEN AMMONIA LLC	§	BEFORE THE TEXAS
NUECES GREEN AMMONIA PLANT	§	COMMISSION ON
ROBSTOWN, NUECES COUNTY	§	ENVIRONMENTAL QUALITY

**EXECUTIVE DIRECTOR’S RESPONSE TO HEARING REQUESTS AND REQUESTS FOR
RECONSIDERATION**

I. INTRODUCTION

The Executive Director of the Texas Commission on Environmental Quality (Commission or TCEQ) files this response (Response) to the requests for reconsideration and contested case hearings submitted by persons listed herein regarding the above-referenced matter. The Texas Clean Air Act (TCAA), TEX. HEALTH & SAFETY CODE (THSC) § 382.056(n), requires the Commission to consider hearing requests in accordance with the procedures provided in TEX. WATER CODE (TWC) § 5.556.¹ This statute is implemented through the rules in 30 TEX. ADMIN. CODE (TAC) Chapter 55, Subchapter F.

Maps showing the location of the proposed plant are included with this Response and have been provided to all hearing requesters listed on the service list for this application. In addition, the Maximum Allowable Emission Rates Table, technical review summary, Air Quality Analysis Modeling Audit, current compliance history report, and a copy of the draft permit prepared by the Executive Director’s staff have been filed as backup material for the commissioners’ agenda. The Executive Director’s Response to Public Comment (RTC), which was mailed by the chief clerk to all persons on the mailing list, is on file with the chief clerk for the Commission’s consideration.

II. PLANT DESCRIPTION

Nueces Green Ammonia LLC (Applicant) has applied to TCEQ for a New Source Review Authorization under Texas Clean Air Act (TCAA) § 382.0518. This will authorize the construction of a new facility that may emit air contaminants. This permit will authorize the Applicant to construct the Nueces Green Ammonia Plant. The plant is proposed to be located at the southwest corner of FM 1889 and FM 46 north of Robstown, Nueces County, Texas 78380. Contaminants authorized under this permit include anhydrous ammonia, carbon monoxide, hazardous air pollutants, nitrogen oxides, organic compounds, particulate matter, including particulate matter with diameters of 10 microns or less and 2.5 microns or less (PM₁₀ and PM_{2.5}, respectively), and sulfur dioxide.

III. PROCEDURAL BACKGROUND

Before work begins on the construction of a new facility that may emit air contaminants, the person planning the construction must obtain a permit from the commission. This permit application is for an initial issuance of Air Quality Permit Number 174951. The permit application was received on December 26, 2023, and declared administratively

¹ Statutes cited in this response may be viewed online at www.statutes.legis.state.tx.us. Relevant statutes are found primarily in the THSC and the TWC. The rules in the TAC may be viewed online at www.sos.state.tx.us/tac/index.shtml, or follow the “Rules” link on the TCEQ website at www.tceq.texas.gov.

complete on January 5, 2024. The Notice of Receipt and Intent to Obtain an Air Quality Permit (NORI, first public notice) for this permit application was published in English on February 1, 2024, in the *Corpus Christi Caller Times* and in Spanish on February 1, 2024, in the *Tejano y Gruperio News*. The Notice of Application and Preliminary Decision for an Air Quality Permit (NAPD, second public notice) was published on July 1, 2024, in English in the *Corpus Christi Caller Times* and in Spanish on July 1, 2024, in *Tejano y Gruperio News*. A public meeting was held on July 29, 2024, in Robstown. The notice of public meeting was published in English and Spanish on July 1, 2024, in the *Corpus Christi Caller Times* and *Tejano y Gruperio News*, respectively, and mailed by the Office of the Chief Clerk on June 17, 2024. The public comment period ended on July 31, 2024. Because this application was received after September 1, 2015, it is subject to the procedural requirements of and rules implementing Senate Bill 709 (84th Legislature, 2015).

The Executive Director's Response to Public Comments (RTC) was filed with the Chief Clerk's Office on February 28, 2025, and mailed to all interested persons on March 12, 2025, including those who asked to be placed on the mailing list for this application and those who submitted comments or requests for a contested case hearing. The cover letter attached to the RTC included information about making requests for a contested case hearing or requests for reconsideration of the Executive Director's decision. The letter also explained that hearing requestors should specify any of the Executive Director's responses to comments they dispute and the factual basis of the dispute, in addition to listing any disputed issues of law or policy. The time for requests for reconsideration and hearing requests ended on April 11, 2025.

TCEQ received timely hearing requests that were not withdrawn from the persons listed in Attachment A. TCEQ received timely requests for reconsideration from the persons listed in Attachment B.

IV. APPLICABLE LAW FOR REQUESTS FOR RECONSIDERATION

Any person may file a request for reconsideration of the Executive Director's decision. However, for the Commission to consider the request, it must substantially comply with the following requirements set forth in 30 TAC § 55.201(e): give the name, address, daytime telephone number and, when possible, fax number of the person who files the request; expressly state that the person is requesting reconsideration of the Executive Director's decision; and give reasons why the decision should be reconsidered.

V. RESPONSE TO REQUESTS FOR RECONSIDERATION

Although the Executive Director determined that the permit application meets the applicable rules and requirements, a final decision to approve the draft permit has not been made. The application must be considered by the commissioners of the TCEQ at a regularly scheduled public meeting before any final action can be taken on the application.

The Air Permits Division and other applicable TCEQ staff have conducted a thorough review of this permit application to ensure it meets the requirements of all applicable state and federal standards. The Executive Director's RTC addresses all timely, relevant and material, or significant comments received during the comment period and the RTC is distinct from the Technical Review documents. An Applicant is bound by the representations in the Technical Review documents and any grammatical or spelling

inconsistencies in the RTC do not alter the representations of the Technical Review documents.

TCEQ received timely requests for reconsideration from the persons listed in Attachment B. The requestors referenced several RTC responses with which they disagreed with. In general, the requests for reconsideration reiterated concerns that the Executive Director responded to in the RTC. Where a response was not directly mentioned, the Executive Director will respond to the requests for reconsideration under the RTC Response that best matches the issue or concern. The Executive Director provides the following responses to the requests for reconsideration.

REQUEST FOR RECONSIDERATION OF RESPONSE 1: Health Effects/Air Quality

Lucia Abergo, Theresa Adams, Mullin Adkins, Faustino Alaniz, Mandy Alaniz, Riva Alaniz, Rhonda Alejandro, Cindy Almeida, Dalia Alvarez, Tiffany Amrich, Darwin J. Anderson, Deborah Anderson, Albert Anzaluda, Greg Atchley, Charles Baillie, Chelsea Baillie, Clifton Baillie, Donald Baillie, Sallie Baillie, Velma Barrera, Susan Belardinelli, Marlena Boatwright, Holly Bockholt, Kathleen M. Borhauer, Cordelia Bosquez, Pete Bosquez, Pat A. Botkin, Karen Boyd, Alyson Braden, Amber Brewer, Lauri Bristow, Adolfo Buentello, Arlene Burns, Larry Buxkamper, Alicia Cabrera, Dalmira Calderon, Gary Capeheart, Sharon Capeheart, Phyllis Carrier, John Cole Carrillo, Kimberly Castaneda, Lucia Chavarria, Rosenda Chaves, Rachel M. Cipriano, Teresa Cisneros, Leticia Clark, Cynthia Ann Cleavelin, Concerned Citizen, Pablo Contreras, Louise Cook, Robert Cook, Susan Cornett, Carlos S. Costilla, Dale Crisman, Fransisco Cruz Miranda, Jo Cummings, Debra Davis, Sandra Davis, Jerimey Dear, Laurinda Dear, Giana Delaney, Martha Douglas, Beverly S. Douglass, Jeffrey Durrwachter, Sonya Durrwachter, Mireille Dziuk, Glenna Elliff, Lydia Ferdin, Erica Flores, Lauren Gaddis, Marta Gaddis, Michael B Gaddis, Suzanne Gallagher, Heidi Garcia, Samantha Garcia, Sandra S. Garcia, Alisha Garza, April Garza, Sara Garza, Wendy Genz, Leticia Gomez, Jean Gonzales, Yolanda H Gonzales, Edward Gonzalez, Linda Goulet, Nova I Gracia, Harriet Granderson, Amelia Green, Art Green, David Guzman, Harold Hansmann, Sara Hansmann, Michael Hatch, Tracie Hatch, Adrienne Havelka, Elida Hernandez, Eusebio Hernandez, Jessica Hernandez, Leticia Hernandez, Manuel Hernandez, Mario Hernandez, Norma Hernandez, Richard Hernandez, Mary K. Hines, William Hirko, Crystal Horne, Jeff Horne, Terry Houchin, Kwamin Huff, Debbie Hunter, Carol Huntsinger, John B. Huntsinger, Vanessa Idrogo, Candido Jimenez, Natalie Jimenez, Jessica Keese, Adrienne Kerr, Janice Kimball, Brenda King, Ruth King, Terri Konarik, Lynn Lastrapes, Karen Lindeburg, Leslie Lockwood, Amanda Lopez, David Lopez, Sara Lopez, Ryan Lynes, Judy Macek, Steve Macek, Maryann Markert, Alexander Marroquin, Angela Marroquin, Ginger Martinez, Juan Martinez, Raymond Martinez, Rebecca Martinez, Dianna Matthews, Tommy A. McBroom, April McClure, Juan Mendoza, Rosemary Mendoza, San Juana Mendoza, Angelyn Moore, Brett Moore, Caleb Ray Morales, Jimmy Morales, Lorraine Morales, Lucia Morales, Maegan Morales, Andrew Morin, Arsilia Morin, Leeann Mota Garza, Leeann Mungia, Rachel Munoz, Ellen Murphy, Patricia Murphy, Enrique Naba, Cheryl Najvar, John Najvar, Christi Naylor, Diana O'Brien, Joe H. Ocanas, Ciera Pakebusch, Jennifer Pantoja, Jessica Perez, Arnoldas Pivorius, Terry Plumley, Claudia Regalado, Robin Reinhard, Kathy Rios, Oralía Rios, David Rivera, Sandy Rivera, Bonnie Rodriguez, Gabriel Rodriguez, Johnny Rodriguez, Osvaldo Romero, Mary Jane Ross, William C. Ross, Horacio Rubio, Maurine Sacky, Alexis Salinas, Marcy Santos, Lorraine Sepulveda-Morales, Janie G. Serna, Johnathan Sharpless, Carolyn Shelby, Kadie Kay Simmons, Maina Smith, Don Stone,

Sharon Story, Alma Marie Studer, Paul Supak, Terri Supak, Jessica Svetlik, Maureen M. Swedlund, TCHD Consulting LLC, Charles Tenpenny, Dora Tenpenny, Johnnie Thompson, Carmen Tilton, Joseph Tilton, Scott Tilton, Kimberly Tompkins, Olga C. Tschoepe, Felix Vasquez, Rene Vasquez, Yvette Villalobos, Malynn Wahlen, Michael Wahlen, Carolyn Walter, Gina Wernig, Kris White, Crystal Williams, Sharon Kay Williams, William C. Williams, Veronica Zamorano, and Martin Zurick requested reconsideration due to concerns about health effects and impacts to air quality from the proposed plant.

EXECUTIVE DIRECTOR'S RESPONSE: As described in detail in Response 1 of the RTC, the Executive Director determined that the emissions authorized by this permit are protective of both human health and welfare and the environment. The Executive Director is required to review permit applications to ensure they will be protective of human health and the environment. For this type of air permit application, potential impacts to human health and welfare or the environment are determined by comparing the Applicant's proposed air emissions to appropriate state and federal standards and guidelines. These standards and guidelines include the National Ambient Air Quality Standards (NAAQS), TCEQ Effects Screening Levels (ESLs), and TCEQ rules. A full discussion of how the permit will comply with the NAAQS, TCEQ ESLs, and TCEQ rules was included in Response 1 of the RTC.

REQUEST FOR RECONSIDERATION OF RESPONSE 3: Flora/fauna/habitat loss

Kimberly Castaneda, Debra Davis, Maegan Morales, Andrew Morin, Arsilia Morin, Julie E. Perkins, Kadie Kay Simmons, Stefanie Simmons, and Alma Marie Studer expressed concerns about impacts to livestock, crops, wildlife, and vegetation.

EXECUTIVE DIRECTOR'S RESPONSE: As explained by the Executive Director in Response 3 of the RTC, the secondary NAAQS are those the EPA Administrator determines are necessary to protect public welfare and the environment, including animals, crops, vegetation, visibility, and structures, from any known or anticipated adverse effects associated with the presence of a contaminant in the ambient air. Because the emissions from this facility should not cause an exceedance of the NAAQS, air emissions from this facility are not expected to adversely impact land, livestock, wildlife, crops, or visibility, nor should emissions interfere with the use and enjoyment of surrounding land or water. Additionally, Response 1 of the RTC includes an evaluation of this project's impacts in relation to the NAAQS. Further, 30 TAC § 101.4 prohibits the discharge of contaminants which may be injurious to, or adversely affect, animal life.

Specifically for ammonia, ammonia is naturally occurring in the atmosphere and is used by plants as a source of nitrogen. However, at high concentrations (at least 2,900 ppb) ammonia can cause direct toxic effects on the leaves of plants. Available data indicates that ammonia has similar effects in humans and animals. Based on the available scientific data, the health-protective levels for humans should also be health protective for animals as well. The modeled concentrations of ammonia from the Nueces Green Ammonia plant (100 µg/m³ or 0.1 ppb) are much lower than the concentrations shown to produce damage to leaves of plants (2,900 ppb) or cause adverse health effects on animals (5,200 ppb). Therefore, this facility is not expected to cause adverse effects on nearby plants or animals.

REQUEST FOR RECONSIDERATION OF RESPONSE 7: Monitor for Air Quality Analysis

Lucia Abergo, Theresa Adams, Mullin Adkins, Faustino Alaniz, Mandy Alaniz, Riva Alaniz, Rhonda Alejandro, Cindy Almeida, Dalia Alvarez, Tiffany Amrich, Darwin J. Anderson, Deborah Anderson, Albert Anzaluda, Greg Atchley, Charles Baillie, Chelsea Baillie, Clifton Baillie, Donald Baillie, Sallie Baillie, Velma Barrera, Susan Belardinelli, Marlena Boatwright, Holly Bockholt, Kathleen M. Borhauer, Cordelia Bosquez, Pete Bosquez, Pat A. Botkin, Karen Boyd, Alyson Braden, Amber Brewer, Lauri Bristow, Adolfo Buentello, Arlene Burns, Larry Buxkamper, Alicia Cabrera, Dalmira Calderon, Gary Capeheart, Sharon Capeheart, Phyllis Carrier, Lucia Chavarria, Rosenda Chaves, Rachel M. Cipriano, Teresa Cisneros, Leticia Clark, Cynthia Ann Cleavelin, Concerned Citizen, Pablo Contreras, Louise Cook, Robert Cook, Susan Cornett, Carlos S. Costilla, Dale Crisman, Francisco Cruz Miranda, Jo Cummings, Debra Davis, Sandra Davis, Jerimey Dear, Laurinda Dear, Giana Delaney, Martha Douglas, Jeffrey Durrwachter, Sonya Durrwachter, Mireille Dziuk, Glenna Elliff, Lydia Ferdin, Erica Flores, Lauren Gaddis, Marta Gaddis, Michael B. Gaddis, Suzanne Gallagher, Heidi Garcia, Samantha Garcia, Sandra S. Garcia, Alisha Garza, April Garza, Sara Garza, Wendy Genz, Leticia Gomez, Jean Gonzales, Yolanda H Gonzales, Edward Gonzalez, Linda Goulet, Nova I. Gracia, Harriet Granderson, Amelia Green, Art Green, Harold Hansmann, Sara Hansmann, Michael Hatch, Tracie Hatch, Adrienne Havelka, Elida Hernandez, Eusebio Hernandez, Jessica Hernandez, Leticia Hernandez, Manuel Hernandez, Mario Hernandez, Norma Hernandez, Richard Hernandez, Mary K. Hines, William Hirko, Crystal Horne, Jeff Horne, Terry Houchin, Kwamin Huff, Debbie Hunter, Carol Huntsinger, John B. Huntsinger, Vanessa Idrogo, Candido Jimenez, Natalie Jimenez, Jessica Keese, Adrienne Kerr, Janice Kimball, Brenda King, Ruth King, Terri Konarik, Lynn Lastrapes, Karen Lindeburg, Leslie Lockwood, Amanda Lopez, David Lopez, Sara Lopez, Ryan Lynes, Judy Macek, Steve Macek, Maryann Markert, Alexander Marroquin, Angela Marroquin, Ginger Martinez, Juan Martinez, Raymond Martinez, Rebecca Martinez, Dianna Matthews, Tommy A. McBroom, April McClure, Juan Mendoza, Rosemary Mendoza, San Juana Mendoza, Angelyn Moore, Brett Moore, Lucia Morales, Leeann Mungia, Rachel Munoz, Ellen Murphy, Patricia Murphy, Enrique Naba, Cheryl Najvar, John Najvar, Christi Naylor, Diana O'Brien, Joe H. Ocanas, Ciera Pakebusch, Jennifer Pantoja, Jessica Perez, Arnoldas Pivorius, Terry Plumley, Claudia Regalado, Robin Reinhard, Kathy Rios, Oralia Rios, David Rivera, Sandy Rivera, Bonnie Rodriguez, Gabriel Rodriguez, Johnny Rodriguez, Osvaldo Romero, Mary Jane Ross, William C. Ross, Horacio Rubio, Maurine Sacky, Alexis Salinas, Marcy Santos, Janie G. Serna, Johnathan Sharpless, Carolyn Shelby, Maina Smith, Don Stone, Sharon Story, Paul Supak, Terri Supak, Jessica Svetlik, Maureen M. Swedlund, TCHD Consulting LLC, Charles Tenpenny, Dora Tenpenny, Johnnie Thompson, Carmen Tilton, Joseph Tilton, Scott Tilton, Kimberly Tompkins, Olga C. Tschoepe, Felix Vasquez, Rene Vasquez, Yvette Villalobos, Malynn Wahlen, Michael Wahlen, Carolyn Walter, Gina Wernig, Kris White, Crystal Williams, William C. Williams, Veronica Zamorano, Martin Zurick, requested reconsideration because of the lack of air quality monitors in the area, and concerns about the monitors used to evaluate baseline emissions.

EXECUTIVE DIRECTOR'S RESPONSE: The Executive Director responded to concerns about air quality monitors in the RTC. In Response 7, the Executive Director explained how background concentrations in the air quality modeling analysis are used to account for ambient concentrations from other industrial, natural, and man-made sources in the area around the plant that are not explicitly modeled. Since there are no regulatory

monitors in Robstown, TX, the Applicant selected ambient monitor data from EPA AIRS monitor 483550026 (9860 La Branch, Corpus Christi, Nueces County), EPA AIRS monitor 483550032 (3810 Huisache St., Corpus Christi, Nueces County), and EPA AIRS monitor 482011035 (9525 ½ Clinton Dr., Houston, Harris County) to represent background concentrations in the analysis.

The use of EPA AIRS monitor 483550026 (9860 La Branch, Corpus Christi, Nueces County) and EPA AIRS monitor 483550032 (3810 Huisache St., Corpus Christi, Nueces County) is reasonable based on a quantitative review of emissions sources in the surrounding area of the monitor site relative to the project site. The use of EPA AIRS monitor 482011035 (9525 ½ Clinton Dr., Houston, Harris County) is reasonable based on a comparison of county-wide emissions, population, and a quantitative review of emissions sources in the surrounding area of the monitor site relative to the project site.

For each monitor, the Applicant conducted a quantitative review of emissions in the vicinity of the monitor site relative to the proposed project site. A quantitative review of emissions in the surrounding area of the monitor site relative to the project site is one of the methods to evaluate the representativeness of an air quality monitor. The reported emissions in the vicinity of the selected monitor sites were greater than the reported emissions in the vicinity of the proposed project site. Thus, background concentrations from the selected monitors are conservative because background concentrations in the vicinity of the selective monitors are expected to be higher than background concentrations in the vicinity of the proposed project. TCEQ reviewed the Applicant's air monitoring data analyses and supporting justification, and concluded it was reasonable. Accordingly, the Executive Director does not have additional information to provide beyond what was included in the RTC.

REQUEST FOR RECONSIDERATION OF RESPONSE 13: Location/Zoning

Lucia Abergo, Theresa Adams, Mullin Adkins, Faustino Alaniz, Mandy Alaniz, Riva Alaniz, Rhonda Alejandro, Cindy Almeida, Dalia Alvarez, Tiffany Amrich, Darwin J. Anderson, Deborah Anderson, Danika Anderwald, Albert Anzaluda, Greg Atchley, Charles Baillie, Chelsea Baillie, Clifton Baillie, Donald Baillie, Sallie Baillie, Velma Barrera, Susan Belardinelli, Marlena Boatwright, Holly Bockholt, Kathleen M. Borhauer, Cordelia Bosquez, Pete Bosquez, Pat A. Botkin, Karen Boyd, Alyson Braden, Amber Brewer, Lauri Bristow, Adolfo Buentello, Arlene Burns, Larry Buxkamper, Alicia Cabrera, Dalmira Calderon, Gary Capeheart, Sharon Capeheart, Phyllis Carrier, John Cole Carrillo, Lucia Chavarria, Rosenda Chaves, Rachel M. Cipriano, Teresa Cisneros, Leticia Clark, Cynthia Ann Cleavelin, Concerned Citizen, Pablo Contreras, Louise Cook, Robert Cook, Susan Cornett, Carlos S. Costilla, Dale Crisman, Fransisco Cruz Miranda, Jo Cummings, Debra Davis, Sandra Davis, Jerimey Dear, Laurinda Dear, Giana Delaney, Martha Douglas, Beverly S. Douglass, Jeffrey Durrwachter, Sonya Durrwachter, Mireille Dziuk, Glenna Elliff, Lydia Ferdin, Erica Flores, Lauren Gaddis, Marta Gaddis, Michael B. Gaddis, Suzanne Gallagher, Heidi Garcia, Samantha Garcia, Sandra S. Garcia, Alisha Garza, April Garza, Sara Garza, Wendy Genz, Leticia Gomez, Jean Gonzales, Yolanda H Gonzales, Edward Gonzalez, Linda Goulet, Nova I. Gracia, Harriet Granderson, Amelia Green, Art Green, David Guzman, Harold Hansmann, Sara Hansmann, Michael Hatch, Tracie Hatch, Adrienne Havelka, Elida Hernandez, Eusebio Hernandez, Jessica Hernandez, Leticia Hernandez, Manuel Hernandez, Mario Hernandez, Norma Hernandez, Richard Hernandez, Mary K. Hines, William Hirko, Crystal Horne, Jeff Horne, Terry Houchin, Kwamin Huff, Debbie Hunter, Carol Huntsinger, John B. Huntsinger, Vanessa Idrogo,

Candido Jimenez, Natalie Jimenez, Jessica Keese, Adrienne Kerr, Janice Kimball, Brenda King, Ruth King, Terri Konarik, Lynn Lastrapes, Karen Lindeburg, Leslie Lockwood, Amanda Lopez, David Lopez, Sara Lopez, Ryan Lynes, Judy Macek, Steve Macek, Maryann Markert, Alexander Marroquin, Angela Marroquin, Ginger Martinez, Juan Martinez, Raymond Martinez, Rebecca Martinez, Dianna Matthews, Tommy A. McBroom, April McClure, Bill McGregor, Juan Mendoza, Rosemary Mendoza, San Juana Mendoza, Angelyn Moore, Brett Moore, Caleb Ray Morales, Jimmy Morales, Lorraine Morales, Lucia Morales, Leeann Mota Garza, Leeann Mungia, Rachel Munoz, Ellen Murphy, Patricia Murphy, Enrique Naba, Cheryl Najvar, John Najvar, Christi Naylor, Diana O'Brien, Joe H. Ocanas, Ciera Pakebusch, Jennifer Pantoja, Jessica Perez, Julie E. Perkins, Arnoldas Pivorius, Terry Plumley, Claudia Regalado, Robin Reinhard, Kathy Rios, Oralia Rios, David Rivera, Sandy Rivera, Bonnie Rodriguez, Gabriel Rodriguez, Johnny Rodriguez, Osvaldo Romero, Mary Jane Ross, William C. Ross, Horacio Rubio, Maurine Sacky, Alexis Salinas, Marcy Santos, Lorraine Sepulveda-Morales, Janie G. Serna, Johnathan Sharpless, Carolyn Shelby, Kadie Kay Simmons, Stefanie Simmons, Rose Sims, Maina Smith, Don Stone, Sharon Story, Alma Marie Studer, Paul Supak, Terri Supak, Jessica Svetlik, Maureen M. Swedlund, TCHD Consulting LLC, Charles Tenpenny, Dora Tenpenny, Johnnie Thompson, Carmen Tilton, Joseph Tilton, Scott Tilton, Kimberly Tompkins, Olga C. Tschoepe, Felix Vasquez, Rene Vasquez, Yvette Villalobos, Malynn Wahlen, Michael Wahlen, Carolyn Walter, Gina Wernig, Kris White, Crystal Williams, Sharon Kay Williams, William C. Williams, Veronica Zamorano, and Martin Zurick request reconsideration over the proposed plant location.

EXECUTIVE DIRECTOR'S RESPONSE: The Executive Director acknowledges Requestors concerns about the Applicant's chosen plant location. As addressed in Response 13 of the RTC, TCEQ does not have jurisdiction to consider plant location choices made by an applicant when determining whether to approve or deny a permit application, unless a statute or rule imposes specific distance limitations that are enforceable by TCEQ. Zoning and land use are beyond the authority of TCEQ for consideration when reviewing air quality permit applications and the issuance of an air quality authorization does not override any local zoning requirements that may be in effect and does not authorize an applicant to operate outside of local zoning requirements.

REQUEST FOR RECONSIDERATION OF RESPONSE 14: Quality of Life/ Aesthetics/ Property value

Kimberly Castaneda, Beverly S. Douglass, Caleb Ray Morales, Jimmy Morales, Lorraine Morales, Maegan Morales, Andrew Morin, Arsilia Morin, Enrique Naba, and Richard Perez expressed concerns about the impact of the proposed plant on property values, aesthetics, and quality of life in the area.

EXECUTIVE DIRECTOR'S RESPONSE: As addressed in Response 14, TCEQ does not have the authority to consider potential effects from plant location on aesthetics, zoning and land use issues, or effects on property values when determining whether to approve or deny this air permit.

REQUEST FOR RECONSIDERATION OF RESPONSE 15: Noise

Kimberly Castaneda, Maegan Morales, Andrew Morin, Arsilia Morin, Richard Perez, Kadie Kay Simmons, and Stefanie Simmons request reconsideration due to noise concerns from the proposed plant.

EXECUTIVE DIRECTOR'S RESPONSE: As addressed in Response 15, TCEQ does not have authority under the TCAA to require or enforce any noise abatement measures. Noise ordinances are generally enacted by cities or counties and enforced by local law enforcement authorities.

REQUEST FOR RECONSIDERATION OF RESPONSE 17: Truck Traffic

Richard Perez requested reconsideration due to potential impacts on traffic.

EXECUTIVE DIRECTOR'S RESPONSE: Although TCEQ rules prohibit creation of a nuisance, TCEQ does not have jurisdiction to consider traffic, road safety, or road repair costs when determining whether to approve or deny a permit application. In addition, trucks are considered mobile sources, which are not regulated by TCEQ. TCEQ is also prohibited from regulating roads per the TCAA § 382.003(6) which excludes roads from the definition of "facility." Similarly, TCEQ does not have the authority to regulate traffic on public roads, load-bearing restrictions, and public safety, including access, speed limits, and public roadway issues.

REQUEST FOR RECONSIDERATION OF RESPONSE 20: Emission Rates and Calculations

TCHD Consulting LLC requests reconsideration due to concerns that spelling errors in the Executive Director's RTC alter the Technical Review documents regarding emission rates of this application. TCHD Consulting LLC also requests reconsideration due to concerns about the use of flares and the resulting emission rates.

EXECUTIVE DIRECTOR'S RESPONSE: As explained above, the Executive Director's RTC is distinct from the Technical Review documents and any grammatical or spelling inconsistencies in the RTC do not alter the representations of the Technical Review documents. Emissions from this facility were determined by manufacturer's data, TCEQ NSR Emissions Calculations (APD-ID 6v1, Revised 03/21),² 2021 Emissions Inventory Guidelines (RG-360/21),³ or a mathematical equation calculated according to the EPA's Compilation of Air Pollutant Emission Factors, AP-42 Manual.⁴ The Applicant represented the appropriate methodologies to control and minimize emissions and utilized corresponding control efficiencies when calculating the emission rates. As provided in 30 TAC § 116.116(a), the Applicant is bound by these representations, including the represented performance characteristics of the control equipment. In addition, the permit holder must operate within the limits of the permit, including the emission limits as listed in the Maximum Allowable Emissions Rate Table (MAERT).

As written in Response 20 of the RTC, this proposed project includes velocity requirements for the flare system to ensure proper/complete combustion of ammonia. Although the flare will operate at conditions that ensure proper/complete combustion of ammonia (99% or higher destruction efficiency), the calculations in this application conservatively assume that only 98% of ammonia is destroyed at the flare. The 98% destruction is based on TCEQ flare guidance for volatile organic compounds with ammonia considered an "otherwise" chemical which defaults to 98% destruction. If calculations were to reflect a more accurate destruction efficiency of 99% or higher,

² [TCEQ- New Source Review \(NSR\) Emission Calculations](#)

³ [2021 Emissions Inventory Guidelines RG-360/21](#)

⁴ [AP-42: Compilation of Air Emissions Factors from Stationary Sources | US EPA](#)

emissions represented at the flare would be half of that currently being proposed. It is important to note that the modeling of ammonia emissions from the flare has demonstrated the safeguarding of both human health and the environment at the currently proposed, more conservative emission rates. Additionally, flaring of ammonia involves high-temperature oxidation, which would result in converting ammonia into less harmful substances such as nitrogen gas (an inert and unreactive gas) and water, eliminating any ammonia smell.

REQUEST FOR RECONSIDERATION OF RESPONSE 22: Emergency/Evacuation

Alvin Morin, Myra Alaniz, Samuel Alaniz, Darwin J. Anderson, Humberto Arizmendi, Sandra Arizmendi, Holly Bockholt, John Cole Carrillo, John Cole Carrillo, TCHD Consulting LLC, David Guzman, Lorraine Morales, Yolanda Morin, Horacio Rubio, and William C. Williams requested reconsideration due to concerns of possible emergency events at the proposed plant.

EXECUTIVE DIRECTOR'S RESPONSE: As stated in Response 22 of the RTC, in the event of an emergency, the Local Emergency Planning Committee and the regulated entity have the primary responsibility of notifying potentially impacted parties regarding the situation. In addition, as set forth in 30 TAC § 101.201(a), regulated entities are required to notify TCEQ regional office within 24 hours of the discovery of releases into the air and in advance of maintenance activities that could or have resulted in excess emissions. Proposed projects which involve toxic chemicals that are known or suspected to have potential for life threatening effects upon off-facility property in the event of a disaster and involve manufacturing processes that may contribute to the potential for disastrous events, may require a disaster review for the application. The Applicant is required to have a Risk Management Plan on file with the U.S. EPA and TCEQ prior to the start of operations. The purpose of this plan is to identify the potential effects of a chemical accident, identify the steps the facility is taking to prevent an accident, and spell out emergency response procedures should an accident occur. The Risk Management Plan will address how events that can be considered will be responded to.

There may be events which are so unexpected that a detailed response and consideration is not made. Reasonable efforts should be made by the owner/operator of the site. A TCEQ NSR Permit does not authorize accidents. The plan is not required prior to construction of the site as the Risk Management Plan is expected to follow how the site is built which may be different from early design intentions proposed for construction. Changes to the early design may need to be submitted to TCEQ for review and agreement prior to authorization depending on the significance of the change(s). A Risk Management Plan was provided which will need to be modified with as built considerations. An updated version will be submitted to the EPA and TCEQ Region 14 prior to operation of the facility. The applicant has made an effort to evaluate scenarios which would have the potential to result in an emergency event. They have then considered how the scenario could be avoided such as through the inclusion of safety redundancies and backup power supply. Although the TCEQ does not permit accidents/upset events, this should result in a reduction in the likelihood of emergency events occurring.

REQUEST FOR RECONSIDERATION OF RESPONSE 23: Environmental Impacts Study

Lucia Abergo, Theresa Adams, Mullin Adkins, Faustino Alaniz, Mandy Alaniz, Riva Alaniz, Rhonda Alejandro, Cindy Almeida, Dalia Alvarez, Tiffany Amrich, Darwin J. Anderson, Deborah Anderson, Albert Anzaluda, Greg Atchley, Charles Baillie, Chelsea Baillie, Clifton Baillie, Donald Baillie, Sallie Baillie, Velma Barrera, Susan Belardinelli, Marlena Boatwright, Kathleen M. Borhauer, Cordelia Bosquez, Pete Bosquez, Pat A. Botkin, Karen Boyd, Alyson Braden, Amber Brewer, Lauri Bristow, Adolfo Buentello, Arlene Burns, Larry Buxkamper, Alicia Cabrera, Dalmira Calderon, Gary Capeheart, Sharon Capeheart, Phyllis Carrier, Lucia Chavarria, Rosenda Chaves, Rachel M. Cipriano, Teresa Cisneros, Leticia Clark, Cynthia Ann Cleavelin, Concerned Citizen, Pablo Contreras, Louise Cook, Robert Cook, Susan Cornett, Carlos S. Costilla, Dale Crisman, Fransisco Cruz Miranda, Jo Cummings, Debra Davis, Sandra Davis, Jerimey Dear, Laurinda Dear, Giana Delaney, Martha Douglas, Jeffrey Durrwachter, Sonya Durrwachter, Mireille Dziuk, Glenna Elliff, Lydia Ferdin, Erica Flores, Lauren Gaddis, Marta Gaddis, Michael B Gaddis, Suzanne Gallagher, Heidi Garcia, Samantha Garcia, Sandra S. Garcia, Alisha Garza, April Garza, Sara Garza, Wendy Genz, Leticia Gomez, Jean Gonzales, Yolanda H Gonzales, Edward Gonzalez, Linda Goulet, Nova I Gracia, Harriet Granderson, Amelia Green, Art Green, Harold Hansmann, Sara Hansmann, Michael Hatch, Tracie Hatch, Adrienne Havelka, Elida Hernandez, Eusebio Hernandez, Jessica Hernandez, Leticia Hernandez, Manuel Hernandez, Mario Hernandez, Norma Hernandez, Richard Hernandez, Mary K. Hines, William Hirko, Crystal Horne, Jeff Horne, Terry Houchin, Kwamin Huff, Debbie Hunter, Carol Huntsinger, John B. Huntsinger, Vanessa Idrogo, Candido Jimenez, Natalie Jimenez, Jessica Keese, Adrienne Kerr, Janice Kimball, Brenda King, Ruth King, Terri Konarik, Lynn Lastrapes, Karen Lindeburg, Leslie Lockwood, Amanda Lopez, David Lopez, Sara Lopez, Ryan Lynes, Judy Macek, Steve Macek, Maryann Markert, Alexander Marroquin, Angela Marroquin, Ginger Martinez, Juan Martinez, Raymond Martinez, Rebecca Martinez, Dianna Matthews, Tommy A. McBroom, April McClure, Juan Mendoza, Rosemary Mendoza, San Juana Mendoza, Angelyn Moore, Brett Moore, Caleb Ray Morales, Jimmy Morales, Lucia Morales, Leeann Mungia, Rachel Munoz, Ellen Murphy, Patricia Murphy, Enrique Naba, Cheryl Najvar, John Najvar, Christi Naylor, Diana O'Brien, Joe H. Ocanas, Ciera Pakebusch, Jennifer Pantoja, Jessica Perez, Arnoldas Pivorius, Terry Plumley, Claudia Regalado, Robin Reinhard, Kathy Rios, Oralia Rios, David Rivera, Sandy Rivera, Bonnie Rodriguez, Gabriel Rodriguez, Johnny Rodriguez, Osvaldo Romero, Mary Jane Ross, William C. Ross, Horacio Rubio, Maurine Sacky, Alexis Salinas, Marcy Santos, Janie G. Serna, Johnathan Sharpless, Carolyn Shelby, Maina Smith, Don Stone, Sharon Story, Paul Supak, Terri Supak, Jessica Svetlik, Maureen M. Swedlund, Charles Tenpenny, Dora Tenpenny, Johnnie Thompson, Carmen Tilton, Joseph Tilton, Scott Tilton, Kimberly Tompkins, Olga C. Tschoepe, Felix Vasquez, Rene Vasquez, Yvette Villalobos, Malynn Wahlen, Michael Wahlen, Carolyn Walter, Gina Wernig, Kris White, Crystal Williams, William C. Williams, Veronica Zamorano, and Martin Zurick request reconsideration to allow for a comprehensive environmental impact study to be conducted.

EXECUTIVE DIRECTOR'S RESPONSE: In Response 23 of the RTC, the Executive Director explains that Environmental Assessments and Environmental Impact Statements (EIS) are a specific requirement for federal agencies under the National Environmental Policy Act (NEPA). An EIS is not required for state actions, such as this permit.

REQUEST FOR RECONSIDERATION OF RESPONSE 25: Environmental Justice

Lorraine Morales requests reconsideration due to concerns about the environmental justice implications of the proposed project.

EXECUTIVE DIRECTOR'S RESPONSE: In Response 25 of the RTC, the Executive Director explains that air permits evaluated by TCEQ are reviewed without reference to the socioeconomic or racial status of the surrounding community. TCEQ is committed to protecting the health of the people of Texas and the environment regardless of location. A health effects review was conducted for the proposed facilities during the permit review and the permit was found to be protective of human health and the environment.

REQUEST FOR RECONSIDERATION OF RESPONSE 28: Inspections

TCHD Consulting LLC requests reconsideration due to concerns about the regularity of inspections and investigations of complaints.

EXECUTIVE DIRECTOR'S RESPONSE: As explained in Response 27 of the RTC, emissions will be monitored by supplier contracts, vent stream flow and composition monitoring, runtime meters, and Audio, Visual, Olfactory (AVO) inspections. The permit holder is also required to maintain records to demonstrate compliance, including the monitoring listed above. Records must be made available upon request to representatives of TCEQ, EPA, or any local air pollution control program having jurisdiction. The Regional Office may perform investigations of the plant as required.

Additionally, TCEQ evaluates all complaints received. An amendment to Texas Water Code § 5.176, effective September 1, 2023, states that the commission is not required to investigate a complaint that was filed by an individual when there is not a reasonable probability that the commission can substantiate the complaint, and the complaint is redundant of other unsubstantiated complaints, or the complainant has filed other previously unsubstantiated complaints. As explained in Response 28, if a facility is found to be out of compliance with the terms and conditions of its permit, it will be subject to investigation and possible enforcement action. Investigations may include an inspection of the site including all equipment, control devices, monitors, and a review of all calculations and required recordkeeping.

REQUEST FOR RECONSIDERATION OF RESPONSE 29: Water Consumption

Karen Boyd, Lauri Bristow, Kimberly Castaneda, Louise Cook, Glenna Elliff, Suzanne Gallagher, Eusebio Hernandez, Adrienne Kerr, Maegan Morales, Andrew Morin, Arsilia Morin, Enrique Naba, Terry Plumley, Robin Reinhard, Alma Marie Studer, Carolyn Walter, Gina Wernig, and Crystal Williams request reconsideration due to concerns of water pollution and water consumption.

Executive Director's Response: As mentioned in Response 29, this proposed permit will regulate the control and abatement of air emissions only. Therefore, issues regarding water quality or discharge and the handling of waste are not within the scope of this review.

REQUEST FOR RECONSIDERATION OF RESPONSE 33: Cumulative Effects

Lucia Abergo, Theresa Adams, Mullin Adkins, Faustino Alaniz, Mandy Alaniz, Riva Alaniz, Rhonda Alejandro, Cindy Almeida, Dalia Alvarez, Tiffany Amrich, Darwin J.

Anderson, Deborah Anderson, Albert Anzaluda, Greg Atchley, Charles Baillie, Chelsea Baillie, Clifton Baillie, Donald Baillie, Sallie Baillie, Velma Barrera, Susan Belardinelli, Marlena Boatwright, Holly Bockholt, Kathleen M. Borhauer, Cordelia Bosquez, Pete Bosquez, Pat A. Botkin, Karen Boyd, Alyson Braden, Amber Brewer, Lauri Bristow, Adolfo Buentello, Arlene Burns, Larry Buxkamper, Alicia Cabrera, Dalmira Calderon, Gary Capeheart, Sharon Capeheart, Phyllis Carrier, Lucia Chavarria, Rosenda Chaves, Rachel M. Cipriano, Teresa Cisneros, Leticia Clark, Cynthia Ann Cleavelin, Concerned Citizen, Pablo Contreras, Louise Cook, Robert Cook, Susan Cornett, Carlos S. Costilla, Dale Crisman, Francisco Cruz Miranda, Jo Cummings, Debra Davis, Sandra Davis, Jerimey Dear, Laurinda Dear, Giana Delaney, Martha Douglas, Jeffrey Durrwachter, Sonya Durrwachter, Mireille Dziuk, Glenna Elliff, Lydia Ferdin, Erica Flores, Lauren Gaddis, Marta Gaddis, Michael B Gaddis, Suzanne Gallagher, Heidi Garcia, Samantha Garcia, Sandra S. Garcia, Alisha Garza, April Garza, Sara Garza, Wendy Genz, Leticia Gomez, Jean Gonzales, Yolanda H Gonzales, Edward Gonzalez, Linda Goulet, Nova I Gracia, Harriet Granderson, Amelia Green, Art Green, Harold Hansmann, Sara Hansmann, Michael Hatch, Tracie Hatch, Adrienne Havelka, Elida Hernandez, Eusebio Hernandez, Jessica Hernandez, Leticia Hernandez, Manuel Hernandez, Mario Hernandez, Norma Hernandez, Richard Hernandez, Mary K. Hines, William Hirko, Crystal Horne, Jeff Horne, Terry Houchin, Kwamin Huff, Debbie Hunter, Carol Huntsinger, John B. Huntsinger, Vanessa Idrogo, Candido Jimenez, Natalie Jimenez, Jessica Keese, Adrienne Kerr, Janice Kimball, Brenda King, Ruth King, Terri Konarik, Lynn Lastrapes, Karen Lindeburg, Leslie Lockwood, Amanda Lopez, David Lopez, Sara Lopez, Ryan Lynes, Judy Macek, Steve Macek, Maryann Markert, Alexander Marroquin, Angela Marroquin, Ginger Martinez, Juan Martinez, Raymond Martinez, Rebecca Martinez, Dianna Matthews, Tommy A. McBroom, April McClure, Juan Mendoza, Rosemary Mendoza, San Juana Mendoza, Angelyn Moore, Brett Moore, Caleb Ray Morales, Jimmy Morales, Lucia Morales, Leeann Mungia, Rachel Munoz, Ellen Murphy, Patricia Murphy, Enrique Naba, Cheryl Najvar, John Najvar, Christi Naylor, Diana O'Brien, Joe H. Ocanas, Ciera Pakebusch, Jennifer Pantoja, Jessica Perez, Julie E. Perkins, Arnoldas Pivorius, Terry Plumley, Claudia Regalado, Robin Reinhard, Kathy Rios, Oralia Rios, David Rivera, Sandy Rivera, Bonnie Rodriguez, Gabriel Rodriguez, Johnny Rodriguez, Osvaldo Romero, Mary Jane Ross, William C. Ross, Horacio Rubio, Maurine Sacky, Alexis Salinas, Marcy Santos, Janie G. Serna, Johnathan Sharpless, Carolyn Shelby, Maina Smith, Don Stone, Sharon Story, Paul Supak, Terri Supak, Jessica Svetlik, Maureen M. Swedlund, Charles Tenpenny, Dora Tenpenny, Johnnie Thompson, Carmen Tilton, Joseph Tilton, Scott Tilton, Kimberly Tompkins, Olga C. Tschoepe, Felix Vasquez, Rene Vasquez, Yvette Villalobos, Malynn Wahlen, Michael Wahlen, Carolyn Walter, Gina Wernig, Kris White, Crystal Williams, William C. Williams, Veronica Zamorano, and Martin Zurick request reconsideration due to concerns about cumulative emissions from surrounding industrial emitters in the area.

EXECUTIVE DIRECTOR'S RESPONSE: For this type of air permit application, potential impacts to human health and welfare or the environment are determined by comparing the Applicant's proposed air emissions to appropriate state and federal standards and guidelines. As mentioned in Response 1, an impacts analysis was conducted for nitric oxides, carbon monoxide, particulate matter, sulfur dioxide, ammonia, and diesel fuel. Pollutants below the de minimis level should not cause or contribute to a violation of the NAAQS and are protective of human health and the environment. Nitric oxides, particulate matter less than 2.5 microns in diameter, and sulfur dioxide were the only pollutants with concentrations greater than de minimis levels. Therefore, a full NAAQS

analysis was performed for those pollutants to account for cumulative effects by including an evaluation of all on-property sources, applicable off-property sources, and representative monitored background concentrations.

“An off-property impacts evaluation is required for all NSR projects involving BACT.”⁵ This impacts evaluation may use screening tools or refined air dispersion modeling. The guide further states that the modeling will consider all emissions from the proposed facility, including both point and fugitive sources. The acceptability of the impact's evaluation is determined by comparing the air dispersion modeling predicted emission concentrations from the proposed facility to appropriate state and federal standards, de minimis levels, or health effects guidance levels. The applicant followed these requirements in determining the impacts from this plant. Current rules and guidelines for the impacts require no further evaluation.

REQUEST FOR RECONSIDERATION OF RESPONSE 34: By Products/CO₂

TCHD Consulting LLC requests reconsideration due to concerns of spelling inconsistencies in the Executive Director's RTC altering the Technical Review documents regarding this application.

EXECUTIVE DIRECTOR'S RESPONSE: The Air Permits Division and other applicable TCEQ staff have conducted a thorough review of this permit application to ensure it meets the requirements of all applicable state and federal standards. The Executive Director's RTC addresses all timely, relevant and material, or significant comments received during the comment period and the RTC is distinct from the Technical Review documents. An Applicant is bound by the representations in the Technical Review documents and any grammatical or spelling inconsistencies in the RTC do not alter the representations of the Technical Review documents.

REQUEST FOR RECONSIDERATION OF RESPONSE 39: Odor

Maegan Morales, Enrique Naba, and Michael Wahlen request reconsideration due to concerns of odor from the proposed project.

EXECUTIVE DIRECTOR'S RESPONSE: As explained in Response 39 of the RTC, the odor threshold that TCEQ uses for air permitting is 3,670 µg/m³. However, people with a more sensitive sense of smell may detect ammonia at lower concentrations, and others with a less sensitive sense of smell may detect ammonia at higher concentrations. The purpose of TCEQ odor threshold for air permitting is to prevent odor nuisance conditions, rather than prevention of odor detection. The modeled concentrations of ammonia from the Nueces Green Ammonia plant (100 µg/m³) are much lower than the ammonia odor threshold (3,670 µg/m³). Therefore, this facility is not expected to cause any nuisance odor conditions.

REQUEST FOR RECONSIDERATION OF RESPONSE 41: Modeling Validity

TCHD Consulting LLC requests reconsideration to do concerns about the validity of modeling completed for this application. They specifically ask what meteorological parameters are used in modeling and what worst-case meteorological conditions are

⁵ The Air Permit Reviewer Reference Guide (APDG 6110) Air Pollution Control – How to Conduct a Pollution Control Evaluation; Section IV – Specific Control Evaluations; BACT and Impacts Evaluation

included in modeling. Additionally, TCHD Consulting LLC raises concerns that spelling inaccuracies in the RTC alter the Technical Review documents.

EXECUTIVE DIRECTOR'S RESPONSE: TCEQ'S pre-processed meteorological data consists of several meteorological parameters on an hourly basis. The model will simulate the maximum allowable emissions from all sources emitting simultaneously for each hour of the year. The meteorological data accounts for all variations in meteorological conditions for the year and the model will calculate predictions using these data. Additionally, the modeling demonstration accounts for changes in topography across the model domain by incorporating terrain data from the United States Geological Survey (USGS). The maximum predicted ground-level concentration is the worst-case representation considering emissions data, meteorological data, and topography.

Traditionally reported measurements of meteorological variables include temperature, wind speed, wind direction, and cloud cover. For site specific information, AERMET is provided with surface characteristics such as Albedo, Bowen Ratio, and surface roughness length, together with sounding data to develop the full set of meteorological data/parameters used in AERMOD.

REQUEST FOR RECONSIDERATION OF RESPONSE 44: Monitoring of Units

TCHD Consulting LLC requests reconsideration due to concerns about record keeping requirements and the requirements to track ammonia usage in the cooling tower.

EXECUTIVE DIRECTOR'S RESPONSE: As explained in Response 44, TCEQ requires all companies with NSR Permits to monitor emissions or parameters (such as flow rate, temperature, pressure, concentration, and/or other reasonable physical traits) and associated sources that have the potential to emit to the atmosphere to be able to determine actual emissions. Specific monitoring requirements under the permit were also described in Response 44. These requirements include record keeping and monitoring of Ammonia (NH₃) associated with and outside of the cooling towers.

These monitoring requirements ensure that the company can properly and accurately report their emissions to Emissions Inventory. If monitored rates exceed emission rates authorized on the Maximum Allowable Emission Rates Table (MAERT), the company is subject to an enforcement action. TCEQ regional staff will inspect the site to ensure monitors are in place and operating as intended. The inspections will also ensure that data is being retained to support the required reporting. This has proven reasonable to ensure that the correct self-monitoring is being implemented and encourages companies to report issues rather than waiting for a site visit to find problems.

VI. THE EVALUATION PROCESS FOR HEARING REQUESTS

House Bill 801 established statutory procedures for public participation in certain environmental permitting proceedings, specifically regarding public notice and public comment and the Commission's consideration of hearing requests. Senate Bill 709 revised the requirements for submitting public comment and the Commission's consideration of hearing requests. The evaluation process for hearing requests is as follows:

A. Response to Hearing Requests

The Executive Director, the Public Interest Counsel, and the Applicant may each submit written responses to hearing requests. 30 TAC § 55.209(d).

Responses to hearing requests must specifically address:

1. whether the requestor is an affected person;
2. which issues raised in the hearing request are disputed;
3. whether the dispute involves questions of fact or of law;
4. whether the issues were raised during the public comment period;
5. whether the hearing request is based on issues raised solely in a public comment withdrawn by the commenter in writing by filing a withdrawal letter with the chief clerk prior to the filing of the Executive Director's Response to Comment;
6. whether the issues are relevant and material to the decision on the application; and
7. a maximum expected duration for the contested case hearing.

30 TAC § 55.209(e).

B. Hearing Request Requirements

In order for the Commission to consider a hearing request, the Commission must first determine whether the request meets certain requirements:

Affected persons may request a contested case hearing. The request must be made in writing and timely filed with the chief clerk. The request must be based only on the requestor's timely comments and may not be based on an issue that was raised solely in a public comment that was withdrawn by the requestor prior to the filing of the Executive Director's Response to Comment.

30 TAC § 55.201(c).

A hearing request must substantially comply with the following:

- 1) give the time, address, daytime telephone number, and where possible, fax number of the person who files the request. If the request is made by a group or association, the request must identify one person by name, address, daytime telephone number, and where possible, fax number, who shall be responsible for receiving all official communications and documents for the group;
- 2) identify the person's personal justiciable interest affected by the application, including a brief, but specific, written statement explaining in plain language the requestor's location and distance relative to the proposed facility or activity that is the subject of the application and how and why the requestor believes he or she will be adversely affected by the proposed facility or activity in a manner not common to members of the general public;
- 3) request a contested case hearing;
- 4) list all relevant and material disputed issues of fact that were raised during the public comment period and that are the basis of the hearing request. To facilitate the commission's determination of the number and scope of issues to be referred

to hearing, the requestor should, to the extent possible, specify any of the Executive Director's responses to comments that the requestor disputes and the factual basis of the dispute and list any disputed issues of law; and

5) provide any other information specified in the public notice of application.

30 TAC § 55.201(d).

C. Requirement that Requestor be an Affected Person/ "Affected Person" Status

In order to grant a contested case hearing, the Commission must determine that a requestor is an "affected" person. Section 55.203 sets out who may be considered an affected person.

- a) For any application, an affected person is one who has a personal justiciable interest related to a legal right, duty, privilege, power, or economic interest affected by the application. An interest common to members of the general public does not qualify as a personal justiciable interest.
- b) Except as provided by 30 TAC § 55.103, governmental entities, including local governments and public agencies with authority under state law over issues raised by the application may be considered affected persons.
- c) In determining whether a person is an affected person, all factors shall be considered, including, but not limited to, the following:
 - 1) whether the interest claimed is one protected by the law under which the application will be considered;
 - 2) distance restrictions or other limitations imposed by law on the affected interest;
 - 3) whether a reasonable relationship exists between the interest claimed and the activity regulated;
 - 4) likely impact of the regulated activity on the health and safety of the person, and on the use of property of the person;
 - 5) likely impact of the regulated activity on use of the impacted natural resource by the person;
 - 6) for a hearing request on an application filed on or after September 1, 2015, whether the requestor timely submitted comments on the application which were not withdrawn; and
 - 7) for governmental entities, their statutory authority over or interest in the issues relevant to the application.

30 TAC § 55.203

In regard specifically to air quality permits, the activity the Commission regulates is the emissions of air contaminants into the atmosphere. Any person who plans to construct or modify a facility that may emit air contaminants must receive authorization from the Commission. In addition, Commission rules also include a general prohibition against causing a nuisance. Further, for air quality permits, distance from the proposed facility is particularly relevant to the issue of whether there is a likely impact of the regulated

activity on a person's interests because of the dispersion and effects of individual air contaminants emitted from a facility.

For applications filed on or after September 1, 2015, 30 TAC § 55.201(d) allows the Commission to consider, to the extent consistent with case law:

1. the merits of the underlying application and supporting documentation in the commission's administrative record, including whether the application meets the requirements for permit issuance;
2. the analysis and opinions of the Executive Director; and
3. any other expert reports, affidavits, opinions, or data submitted by the Executive Director, the applicant, or hearing requestor.

In addition to the requirements in 30 TAC § 55.201 and 30 TAC § 55.203, requests for a contested case hearing by a group or association, on an application filed on or after September 1, 2015, must meet the requirements in 30 TAC § 55.205(b). Specifically: (1) the group or association must have submitted timely comments on the application; (2) the request must identify, by name and physical address, one or more members of the group or association that would otherwise have standing to request a hearing in their own right; (3) the interests the group or association seeks to protect must be germane to the organization's purpose; and (4) the claim asserted or the relief requested may not require the participation of the individual members in the case.

D. Referral to the State Office of Administrative Hearings

"When the commission grants a request for a contested case hearing, the commission shall issue an order specifying the number and scope of the issues to be referred to SOAH for a hearing." 30 TAC § 50.115(b). The Commission may not refer an issue to SOAH for a contested case hearing unless the Commission determines that the issue:

- 1) involves a disputed question of fact or a mixed question of law and fact;
- 2) was raised during the public comment period by an affected person whose hearing request is granted; and
- 3) is relevant and material to the decision on the application.

30 TAC § 50.115(c).

VII. ANALYSIS OF THE HEARING REQUESTS

The commission received timely hearing requests from the following persons: Shane Adams, Laurie Ann Adams-Keyes, Myra B. Alaniz, Samuel Y. Alaniz, Esperanza Alonzo, Felix Alonzo, Nancy Alvarado, Sandra A. Arizmendi, Ralph Balko, Rebecca Ballard, Miabella Baltierra, Mary Najvar Barbee, Joseph Biberstein, Mona Lisa Biberstein, Holly Bockholt, Amanda Breland, Rachel Caballero, Juanita S. Cadena, Carlos Camacho, Melissa Camacho, Gary Capeheart, Phyllis Carrier, Kelley Jo Carrillo, John Cole Carrillo, John Edward Carrillo, Kimberly Castaneda, Michael Castaneda, Jazzlyn D. Castro, Imelda Chapa, Debbie Cleveland, Michael Cleveland, Anita Contreras, Deanna Contreras, Pablo Contreras, Abel Cortez, Bette Cranford, Aaron De La Rosa, Abel De La Rosa, Abel Manuel De La Rosa, Robert Dennis, Sara Dennis, Eileen Doherty, David M. Donald, Deborah Donald, Brittany Donald, Cassandra Driscoll, Christopher M. Driscoll, Emily Esquivel, Lawrence Fuhrken, Suzanne Gallagher, Fernando Garcia, Juan G. Garcia, Santos Franco

Garcia, Emma G. Garza, Hermelinda L. Garza, Jorge Luis Garza, Luis Garza, Luis L. Garza, Ruben Garza, John V. Ginn, Christina Gomez, Sally Gomez, Alejandra Gonzalez, Enrique B. Gonzalez, Irma Gonzalez, Jennifer Gracia, Jason R. Hale, Mark S. Heatherton, Ronald T. Hellberg, Anna Hernandez, Lauro Hernandez, Marivel Hernandez, Martina Hernandez, Abel Herrero, Matilda Herrero, Delia Leal Herriman, Ernest Herriman, Clay Hilton, Juan "Chuy" Hinojosa, Chelsea Leigh Hodges, Bruce Hoelscher, Penny Hoelscher, Jaimee Hopfe, Rebecca T. Ibarra, Linda Johnson, Renee Kozak, Ruben M. Leal, Veronica Valle Leal, Israel Sebastyn Longoria, Nora Longoria, Stephen R. Lorenz, Denise H. Otahal, Rocky Lorenz, Diana Lum, Rocky Lum, San Juanita Luna, Randy M., Barbara Mann, Edward John Marez, Monica Marines, Bianca Martinez, Doris McDermott, Irma Medrano, Arthur L. Mireles, Sandy Mireles, Jesus S. Molina, Justin Morales, Juan G. Moreno, Alvin Morin, Arsilia Morin, Yolanda Morin, Solomon Ortiz, Denise Hoff Otahal, Apolonio Paredes Jr, Apolonio Paredes, Ashley Paredes, Ester Maria Paredes, Tara Paredes, Gerald Perez, Trudy L. Perriraz, George F Picha, Laura Picha, Christopher Pruitt, Janie Ramirez, Robert C. Ramirez, Sara Ramirez, Mary Rodriguez, Ruben Rodriguez, Lorenzo Rojas, Magdalena Rojas, Bobbie Jo Salinas, Joshua Samaniego, Miguel Santillan, Victoria Sharpless, Marie Studer, Odilia G. Torrez, Alicia R. Trevino, Jose H. Trevino, Jeannette Truax, Karen R. Vaughan, Jaslynne Vela, Elexie Villarreal, Aaron Villiva, Belinda Villiva, Tim Walz, Cosme Williams, Sabrina Winchester, Mario Ybarra, Mary Ybarra, Elizabeth Zurick, and Concerned Citizens of Robstown and Callalen.

The Executive Director has analyzed the hearing requests to determine whether they comply with Commission rules, if the requestors qualify as affected persons, what issues may be referred for a contested case hearing, and what is the appropriate length of the hearing.

VIII. Persons the Executive Director Recommends the Commission Find are Affected Persons

1. Individuals

Myra B. Alaniz

The Executive Director reviewed the factors found in 30 TAC § 55.201(c) and (d), and § 55.203 for determining whether a requestor is an affected person, and recommends the Commission find that Myra B. Alaniz is an affected person.

Ms. Alaniz submitted five hearing requests during the comment period and one hearing request during the hearing request period. Her hearing requests were in writing, provided the required contact information, and included issues that are the basis of the hearing request. Several issues from her hearing requests were raised in her timely public comments. The Executive Director determined that Ms. Alaniz lives approximately 0.76 miles away from the proposed facility. In her hearing requests, Ms. Alaniz raises concerns regarding her health, as she suffers from autoimmune issues, respiratory conditions, and allergy symptoms. Ms. Alaniz also raised concerns about the impact to the use and enjoyment of her property with respect to the maintenance of her livestock and crops, as well as potential impacts to her livestock and crops, including horses, chickens, and vegetables.

Based on the location of her property, issues raised, and interests affected by the application, Myra B. Alaniz has identified personal justiciable interests not common to

members of the general public. Therefore, the Executive Director recommends that the Commission find that Myra B. Alaniz is an affected person based on the criteria set forth in 30 TAC § 55.203.

In her hearing requests Ms. Alaniz raised the following issues that were also raised in her timely comments:

Issue 1: Whether the permit would be protective of human health.

Issue 2: Whether the permit would be protective of flora and fauna, including livestock and local wildlife.

Issue 3: Whether the proposed plant would contribute to cumulative impacts.

Issue 4: Whether the proposed plant will impact air quality.

Issue 5: Whether the proposed plant location is appropriate.

Issue 6: Whether emission events/emergency preparedness were adequately prepared for in the proposed permit.

Issue 7: Whether the proposed plant would contribute to nuisance odor.

Issue 11: Whether the proposed plant would adversely affect quality of life.

Issue 14: Whether the proposed plant would adversely affect water quality.

Samuel Y. Alaniz

The Executive Director reviewed the factors found in 30 TAC § 55.201(c) and (d), and § 55.203 for determining whether a requestor is an affected person, and recommends the Commission find that Samuel Y. Alaniz is an affected person.

Mr. Alaniz submitted one hearing request during the hearing request period and raised several issues that were based on timely filed comments. His hearing request was in writing, provided the required contact information, and included issues that are the basis of the hearing request. Mr. Alaniz lives approximately 0.76 miles from the proposed plant and raises personal justiciable issues not common to the general public. In his hearing request, Mr. Alaniz raised concerns about potential health effects, as he suffers from autoimmune health issues, upper respiratory issues, and other allergy symptoms, and spends many hours outside maintaining his ranch. Mr. Alaniz also raised concerns about the impacts to his livestock and crops, including horses, chickens, and vegetables.

Based on the location of his property, issues raised, and interests affected by the application, Samuel Y. Alaniz identifies personal justiciable interests not common to members of the general public. Therefore, the Executive Director recommends that the Commission find that Samuel Y. Alaniz is an affected person based on the criteria set out in 30 TAC § 55.203.

In his hearing request, Mr. Alaniz raised the following issues that were also raised in his timely comments:

Issue 1: Whether the permit would be protective of human health.

Issue 2: Whether the permit would be protective of flora and fauna, including livestock and local wildlife.

Issue 3: Whether the proposed plant would contribute to cumulative impacts.

Issue 4: Whether the proposed plant will impact air quality.

Issue 5: Whether the proposed plant location is appropriate.

Issue 6: Whether emission events/emergency preparedness were adequately prepared for in the proposed permit.

Issue 11: Whether the proposed plant would adversely affect quality of life.

Issue 13: Whether the proposed plant would adversely affect soil quality.

Issue 14: Whether the proposed plant would adversely affect water quality.

Issue 16: Whether the proposed permit meets all BACT requirements.

Issue 19: Whether the proposed permit considered extreme weather conditions in modeling.

Sandra A. Arizmendi

The Executive Director reviewed the factors found in 30 TAC § 55.201(c) and (d), and § 55.203 for determining whether a requestor is an affected person, and recommends the Commission find that Sandra A. Arizmendi is an affected person.

Ms. Arizmendi submitted two hearing requests, one during the comment period and one during the hearing request period. Her hearing requests were in writing, provided the required contact information, and included issues that are the basis of the hearing request. Using the address provided in her hearing request, the Executive Director determined that Ms. Arizmendi's residence is 0.07 miles from the proposed plant location. Ms. Arizmendi raised concerns about adverse health effects from the proposed plant due to her diabetes and severe allergies. She is also concerned about adverse impacts to the use and enjoyment of her property, including outdoor activities such as tending to her chickens.

Based on the location of her property, issues raised, and interests affected by the application, Sandra A. Arizmendi identifies personal justiciable interests not common to members of the general public. Therefore, the Executive Director recommends that the Commission find that Sandra A. Arizmendi is an affected person based on the criteria set out in 30 TAC § 55.203.

In her hearing requests, Ms. Arizmendi raises the following concerns that were also raised in her timely comments:

Issue 1: Whether the permit would be protective of human health.

Issue 2: Whether the permit would be protective of flora and fauna, including livestock and local wildlife.

Issue 4: Whether the proposed plant will impact air quality.

Issue 5: Whether the proposed plant location is appropriate.

Issue 6: Whether emission events/emergency preparedness were adequately prepared for in the proposed permit.

Issue 7: Whether the proposed plant would contribute to nuisance odor.

Issue 8: Whether the proposed plant would contribute to nuisance noise.

Issue 16: Whether the proposed permit meets all BACT requirements.

Issue 17: Whether the proposed plant is a major or minor source.

Issue 18: Whether the proposed permit includes accurate emission rates and calculations.

Issue 20: Whether the proposed permit included background emissions during modeling.

Issue 22: Whether the Applicant submitted a PIP (Public Involvement Plan).

Kelly Jo Carrillo

The Executive Director reviewed the factors found in 30 TAC § 55.201(c) and (d), and § 55.203 for determining whether a requestor is an affected person, and recommends the Commission find that Kelly Jo Carrillo is an affected person.

Ms. Carrillo submitted three hearing requests during the comment period and hearing request period. Her hearing requests were in writing, provided the required contact information, and included issues that are the basis of the hearing request. Ms. Carrillo lives approximately 0.11 miles away from the proposed plant and raised concerns of health effects and adverse impacts on the use and enjoyment of her property, including the ability to raise livestock and participate in other outdoor activities on her property. She raised concerns about adverse impacts to the health of her animals and the potential financial loss of the impacts on her livestock.

Based on the location of her property, issues raised, and interests affected by the application, Kelly Jo Carrillo identifies personal justiciable interests not common to members of the general public. Therefore, the Executive Director recommends that the Commission find that Kelly Jo Carrillo is an affected person based on the criteria set out in 30 TAC § 55.203.

In her hearing requests, Ms. Carrillo raises the following issues:

Issue 1: Whether the permit would be protective of human health.

Issue 2: Whether the permit would be protective of flora and fauna, including livestock and local wildlife.

Issue 5: Whether the proposed plant location is appropriate.

Issue 6: Whether emission events/emergency preparedness were adequately prepared for in the proposed permit.

Issue 11: Whether the proposed plant would adversely affect quality of life.

Kimberly Castaneda

The Executive Director reviewed the factors found in 30 TAC § 55.201(c) and (d), and § 55.203 for determining whether a requestor is an affected person, and recommends the Commission find that Kimberly Castaneda is an affected person.

Ms. Castaneda submitted one hearing request during the comment period. Her hearing request was in writing, provided the required contact information, and included issues that are the basis of the hearing request. Ms. Castaneda lives approximately 0.51 miles

away from the proposed plant and raised concerns about potential health effects from the proposed plant on her children's health.

Based on the location of her property, issues raised, and interests affected by the application, Kimberly Castaneda identifies personal justiciable interests not common to members of the general public. Therefore, the Executive Director recommends that the Commission find that Kimberly Castaneda is an affected person based on the criteria set out in 30 TAC § 55.203.

In hearing requests, Ms. Castaneda raises the following issues that were also raised in her comments:

Issue 1: Whether the permit would be protective of human health.

Issue 4: Whether the proposed plant will impact air quality.

Issue 5: Whether the proposed plant location is appropriate.

Issue 6: Whether emission events/emergency preparedness were adequately prepared for in the proposed permit.

Michael Castaneda

The Executive Director reviewed the factors found in 30 TAC § 55.201(c) and (d), and § 55.203 for determining whether a requestor is an affected person, and recommends the Commission find that Michael Castaneda is not an affected person.

Mr. Castaneda submitted one hearing request during the comment period. His hearing request was in writing, provided the required contact information, and included issues that are the basis of the hearing request. Mr. Castaneda lives approximately 0.51 miles away from the proposed plant and raised concerns about potential emergency events and the impacts on the health of his children.

Based on the location of his property, issues raised, and interests affected by the application, Michael Castaneda identifies personal justiciable interests not common to members of the general public. Therefore, the Executive Director recommends that the Commission find that Michael Castaneda is an affected person based on the criteria set out in 30 TAC § 55.203.

In his hearing request, Mr. Castaneda raised the following issues:

Issue 5: Whether the proposed plant location is appropriate.

Issue 6: Whether emission events/emergency preparedness were adequately prepared for in the proposed permit.

Anita Contreras

The Executive Director reviewed the factors found in 30 TAC § 55.201(c) and (d), and § 55.203 for determining whether a requestor is an affected person, and recommends the Commission find that Anita Contreras is an affected person.

Ms. Contreras submitted one hearing request during the comment period and one hearing request during the hearing request period. Her hearing requests were in writing and provided the required contact information. Based on the address provided, the Executive Director determined that Ms. Contreras' property is 0.09 miles from the proposed plant. In her hearing requests, Ms. Contreras raised concerns about health

effects from the proposed plant, as she is elderly and is concerned about exacerbation of her health issues.

Based on the location of her property, issues raised, and interests affected by the application, Anita Contreras identifies personal justiciable interests not common to members of the general public. Therefore, the Executive Director recommends that the Commission find that Anita Contreras is an affected person based on the criteria set out in 30 TAC § 55.203.

In her hearing request, Ms. Contreras raised the following issues:

Issue 1: Whether the permit would be protective of human health.

Issue 3: Whether the proposed plant would contribute to cumulative impacts.

Issue 4: Whether the proposed plant will impact air quality.

Issue 5: Whether the proposed plant location is appropriate.

Deanna Contreras

The Executive Director reviewed the factors found in 30 TAC § 55.201(c) and (d), and § 55.203 for determining whether a requestor is an affected person, and recommends the Commission find that Deanna Contreras is an affected person.

Ms. Contreras submitted one hearing request during the comment period and one hearing request during the hearing request period. Her hearing request was in writing and provided the required contact information. Based on the address provided, the Executive Director determined that Ms. Contreras' property is 0.09 miles from the proposed plant. In her hearing requests, Ms. Contreras raised concerns about health effects from the proposed plant, as her children suffer from asthma, and the potential for emergencies.

Based on the location of her property, issues raised, and interests affected by the application, Deanna Contreras identifies personal justiciable interests not common to members of the general public. Therefore, the Executive Director recommends that the Commission find that Deanna Contreras is an affected person based on the criteria set out in 30 TAC § 55.203.

In her hearing requests, Ms. Contreras raised the following issues:

Issue 1: Whether the permit would be protective of human health.

Issue 4: Whether the proposed plant will impact air quality.

Issue 5: Whether the proposed plant location is appropriate.

Issue 6: Whether emission events/emergency preparedness were adequately prepared for in the proposed permit.

Issue 20: Whether the proposed permit included background emissions during modeling.

Pablo Contreras

The Executive Director reviewed the factors found in 30 TAC § 55.201(c) and (d), and § 55.203 for determining whether a requestor is an affected person, and recommends the Commission find that Pablo Contreras is an affected person.

Mr. Contreras submitted one hearing request during the comment period and one hearing request during the hearing request period. His hearing request was in writing and provided the required contact information. Based on the address provided, the Executive Director determined that Mr. Contreras' property is 0.09 miles from the proposed plant. In his hearing requests, Mr. Contreras raised concerns about health effects from the proposed plant and impacts on the use and enjoyment of his property, as he has allergies and enjoys fishing on his land.

Based on the location of his property, issues raised, and interests affected by the application, Pablo Contreras identifies personal justiciable interests not common to members of the general public. Therefore, the Executive Director recommends that the Commission find that Pablo Contreras is an affected person based on the criteria set out in 30 TAC § 55.203.

In his hearing request, Mr. Contreras raised the following issues:

Issue 1: Whether the permit would be protective of human health.

Issue 4: Whether the proposed plant will impact air quality.

Issue 5: Whether the proposed plant location is appropriate.

Issue 21: Whether the proposed permit included background emission during modeling.

Eileen Doherty

The Executive Director reviewed the factors found in 30 TAC § 55.201(c) and (d), and § 55.203 for determining whether a requestor is an affected person, and recommends the Commission find that Eileen Doherty is an affected person.

Ms. Doherty submitted one hearing request during the hearing request period and one hearing request during the comment period. Her hearing requests were in writing, provided the required contact information, and included issues that are the basis of her hearing request. Ms. Doherty lives approximately 0.55 miles away from the proposed plant and raised concerns about health effects due to her compromised respiratory issues, as well as impacts to her chickens and eggs on her property.

Based on the location of her property, issues raised, and interests affected by the application, Eileen Doherty identifies personal justiciable interests not common to members of the general public. Therefore, the Executive Director recommends that the Commission find that Eileen Doherty is an affected person based on the criteria set out in 30 TAC § 55.203.

In her hearing requests, Ms. Doherty raised the following issues:

Issue 1: Whether the permit would be protective of human health.

Issue 4: Whether the proposed plant will impact air quality.

Issue 5: Whether the proposed plant location is appropriate.

Issue 20: Whether the proposed permit included background emissions during modeling.

Brittany Donald

The Executive Director reviewed the factors found in 30 TAC § 55.201(c) and (d), and § 55.203 for determining whether a requestor is an affected person, and recommends the Commission find that Brittany Donald is an affected person.

Ms. Donald submitted one hearing request during the hearing request period and one comment during the comment period. Her hearing request was in writing, provided the required contact information, and included issues that are the basis of her hearing request. Ms. Donald lives approximately 0.51 miles away from the proposed plant and raised concerns about health effects due to her chronic heart condition and impacts to her livestock and crops, particularly her horses.

Based on the location of her property, issues raised, and interests affected by the application, Brittany Donald identifies personal justiciable interests not common to members of the general public. Therefore, the Executive Director recommends that the Commission find that Brittany Donald is an affected person based on the criteria set out in 30 TAC § 55.203.

In her hearing requests Ms. Donald raised the following issues that were also raised in her comments:

Issue 1: Whether the permit would be protective of human health.

Issue 2: Whether the permit would be protective of flora and fauna, including livestock and local wildlife.

Issue 5: Whether the proposed plant location is appropriate.

Issue 6: Whether emission events/emergency preparedness were adequately prepared for in the proposed permit.

David M. Donald

The Executive Director reviewed the factors found in 30 TAC § 55.201(c) and (d), and § 55.203 for determining whether a requestor is an affected person, and recommends the Commission find that David M. Donald is an affected person.

Mr. Donald submitted five hearing requests during the comment period and hearing request period. His hearing requests were in writing, provided the required contact information, and included issues that are the basis of his hearing request. Mr. Donald identified a property where he resides that is 0.53 miles from the proposed plant. Mr. Donald raised concerns about the effects to his ranch, including impacts to his crops, horses, and cattle. He also raised concerns regarding his health, as he suffers from an autoimmune disease that impacts his respiratory health.

Based on the location of his property, issues raised, and interests affected by the application, David M. Donald identifies personal justiciable interests not common to members of the general public. Therefore, the Executive Director recommends that the Commission find that David M. Donald is an affected person based on the criteria set out in 30 TAC § 55.203.

In his hearing requests and comments, Mr. Donald raised the following issues:

Issue 1: Whether the permit would be protective of human health.

Issue 3: Whether the proposed plant would contribute to cumulative impacts.

Issue 5: Whether the proposed plant location is appropriate.

Issue 14: Whether the proposed plant would adversely affect water quality.

Issue 20: Whether the proposed permit included background emissions during modeling.

Issue 21: Whether the proposed permit met all public notice requirements.

Deborah Donald

The Executive Director reviewed the factors found in 30 TAC § 55.201(c) and (d), and § 55.203 for determining whether a requestor is an affected person, and recommends the Commission find that Deborah Donald is an affected person.

Ms. Donald submitted seven hearing requests during the comment period and hearing request period. Her hearing requests were in writing, provided the required contact information, and included issues that are the basis of her hearing request. Ms. Donald lives approximately 0.53 miles away from the proposed plant, and raised concerns about health effects and impacts on her livestock and crops, specifically her horses, young cattle, dogs, and cats. Ms. Donald also suffers from an autoimmune disease and raised concerns that the operation of the plant will exacerbate her symptoms and adversely impact the use and enjoyment of her property, particularly when she does outdoor activities to maintain her ranch.

Based on the location of her property, issues raised, and interests affected by the application, Deborah Donald identifies personal justiciable interests not common to members of the general public. Therefore, the Executive Director recommends that the Commission find that Deborah Donald is an affected person based on the criteria set out in 30 TAC § 55.203.

In her hearing request, Ms. Donald raised the following issues that were also raised in her comments:

Issue 1: Whether the permit would be protective of human health.

Issue 2: Whether the permit would be protective of flora and fauna, including livestock and local wildlife.

Issue 5: Whether the proposed plant location is appropriate.

Issue 6: Whether emission events/emergency preparedness were adequately prepared for in the proposed permit.

Issue 19: Whether the proposed permit considered extreme weather conditions in modeling.

Issue 21: Whether the proposed permit met all public notice requirements.

Alvin Morin

The Executive Director reviewed the factors found in 30 TAC § 55.201(c) and (d), and § 55.203 for determining whether a requestor is an affected person, and recommends the Commission find that Alvin Morin is an affected person.

Mr. Morin submitted three hearing requests during the hearing request period and comment period. His hearing requests were in writing, provided the required contact information, and included issues that are the basis of the hearing request. Mr. Morin lives approximately 0.11 miles away from the proposed plant and raised concerns about potential health effects, impacts to the use and enjoyment of his property, and impacts to water systems on his property. Mr. Morin uses his property to fish, hunt, and maintain livestock such as goats, chickens, and pigs.

Based on the location of his property, issues raised, and interests affected by the application, Alvin Morin identifies personal justiciable interests not common to members of the general public. Therefore, the Executive Director recommends that the Commission find that Alvin Morin is an affected person based on the criteria set out in 30 TAC § 55.203.

In his hearing requests and comments, Mr. Morin raised the following issues that were also raised in his timely comments:

Issue 1: Whether the permit would be protective of human health.

Issue 2: Whether the permit would be protective of flora and fauna, including livestock and local wildlife.

Issue 3: Whether the proposed plant would contribute to cumulative impacts.

Issue 4: Whether the proposed plant will impact air quality.

Issue 6: Whether emission events/emergency preparedness were adequately prepared for in the proposed permit.

Issue 10: Whether the proposed plant would adversely impact property values.

Arsilia Morin

The Executive Director reviewed the factors found in 30 TAC § 55.201(c) and (d), and § 55.203 for determining whether a person is an affected person and recommends the Commission find that Arsilia Morin is an affected person.

Ms. Morin submitted two requests for a contested case hearing during the comment period. Her hearing requests were in writing, provided the required contact information, and included issues that are the basis of the hearing request. Some of the issues raised in this hearing request were based on timely filed comments. Ms. Morin lives approximately 0.53 miles away from the proposed facility and raises the personal justiciable interests of health effects and concerns about plant location relative to her residence.

Based on the location of her property, issues raised, and interests affected by the application, Arsilia Morin has identified personal justiciable interests not common to members of the general public. Therefore, the Executive Director recommends that the Commission find that Arsilia Morin is an affected person based on the criteria set out in 30 TAC § 55.203.

In her hearing request, Ms. Morin raised the following issues that were also raised in her timely comments:

Issue 1: Whether the permit would be protective of human health.

Issue 5: Whether the proposed plant location is appropriate.

Yolanda Morin

The Executive Director reviewed the factors found in 30 TAC § 55.201(c) and (d), and § 55.203 for determining whether a requestor is an affected person, and recommends the Commission find that Yolanda Morin is an affected person.

Ms. Morin submitted one hearing request during the hearing request period and one during the comment period. Her hearing requests were in writing, provided the required contact information, and included issues that are the basis of the hearing request. Ms. Morin lives approximately 0.11 miles away from the proposed plant and raised concerns about potential health effects, impacts to the use and enjoyment of her property, and impacts to water systems on her property. Ms. Morin maintains animals on her property, including goats, chickens, pigs, dogs, fish, and ducks, and is concerned about impacts to their health from the proposed plant.

Based on the location of her property, issues raised, and interests affected by the application, Yolanda Morin identifies personal justiciable interests not common to members of the general public. Therefore, the Executive Director recommends that the Commission find that Yolanda Morin is an affected person based on the criteria set out in 30 TAC § 55.203.

In her hearing requests, Ms. Morin raised the following issues that were also raised in her timely comments:

Issue 1: Whether the permit would be protective of human health.

Issue 2: Whether the permit would be protective of flora and fauna, including livestock and local wildlife.

Issue 4: Whether the proposed plant will impact air quality.

Issue 6: Whether emission events/emergency preparedness were adequately prepared for in the proposed permit.

Issue 8: Whether the proposed plant would contribute to nuisance noise.

Issue 9: Whether the proposed plant would contribute to nuisance light pollution.

Issue 10: Whether the proposed plant would adversely impact property values.

George F. Picha

The Executive Director reviewed the factors found in 30 TAC § 55.201(c) and (d), and § 55.203 for determining whether a requestor is an affected person, and recommends the Commission find that George F. Picha is an affected person.

Mr. Picha submitted one hearing request during the comment period that was in writing, provided the necessary contact information and raised issues that are the basis of his hearing request. Using the address provided in his hearing request, the Executive Director determined that Mr. Picha is 0.94 miles from the proposed plant. In his hearing request, Mr. Picha raised concerns about the impact of the proposed plant on his crops that he sells and eats. Mr. Picha is also concerned about impacts to air quality and adverse health effects as he spends numerous hours outside tending to his garden.

Based on the location of his property, issues raised, and interests affected by the application, George F. Picha identifies personal justiciable interests not common to members of the general public. Therefore, the Executive Director recommends that the Commission find that George F. Picha is an affected person based on the criteria set out in 30 TAC § 55.203.

In his hearing request, Mr. Picha raises the following issues:

Issue 1: Whether the permit would be protective of human health.

Issue 2: Whether the permit would be protective of flora and fauna, including livestock and local wildlife.

Issue 4: Whether the proposed plant will impact air quality.

Issue 5: Whether the proposed plant location is appropriate.

Issue 15: Whether the proposed plant would contribute to water availability issues.

2. Groups/Associations

Concerned Citizens of Robstown and Calallen

a) Whether the group or association submitted timely comments on the application.

Members of Concerned Citizens of Robstown and Calallen left timely comments on behalf of the organization during the public comment period. Concerned Citizens of Robstown and Calallen requested a contested case hearing during the hearing request period. Therefore, the Executive Director recommends that the Commission find that Concerned Citizens of Robstown and Calallen met this requirement.

b) Whether one or more members of the group or association would otherwise have standing to request a hearing in their own right

Concerned Citizens of Robstown and Calallen have identified members of the group that have standing to request a hearing in their own right. Myra Alaniz, Samuel Alaniz, Alvin Morin, Yolanda Morin, and Sandra Arizmendi. The group identified Humberto Arizmendi as a member, however Mr. Arizmendi did not leave any timely comments on the application, therefore he cannot be an affected person in his own right.

The Executive Director recommends that Samuel Alaniz, Myra Alaniz, Alvin Morin, Yolanda Morin, and Sandra Arizmendi are affected persons in their own right.⁶ Therefore, the Executive Director recommends that the Commission find that Concerned Citizens of Robstown and Calallen have met this requirement for associational standing.

c) Whether the interests the group or association seeks to protect are germane to the organization's purpose.

Concerned Citizens of Robstown and Calallen is an unincorporated non-profit group that aims to protect quality of life, the environment, the health of their community, and is opposed to the proposed project. The Executive Director recommends that the Commission find that the interests of Concerned Citizens of Robstown and Calallen are germane to their purpose, and furthermore that the group has met this requirement for associational standing.

⁶ See *supra* Part VII.1

d) Whether the claim asserted, or the relief requested requires the participation of the individual members of the case

The relief requested does not require the participation of individual members of the case. Therefore, the Executive Director recommends that the Commission find that the Concerned Citizens of Robstown and Calallen has met this requirement of associational standing.

Concerned Citizens of Robstown and Calallen met all requirements for associational standing under 30 TAC § 55.205(b). Therefore, the Executive Director recommends that the Commission find that Concerned Citizens of Robstown and Calallen is an affected organization.

In their hearing request, the Concerned Citizens of Robstown and Calallen raised the following issues that were also raised in their timely comments:

Issue 1: Whether the permit would be protective of human health.

Issue 4: Whether the proposed plant will impact air quality.

Issue 6: Whether emission events/emergency preparedness were adequately prepared for in the proposed permit.

Issue 7: Whether the proposed plant would contribute to nuisance order.

Issue 8: Whether the proposed plant would contribute to nuisance noise.

Issue 9: Whether the proposed plant would contribute to nuisance light pollution.

Issue 16: Whether the proposed permit meets all BACT requirements.

Issue 18: Whether the proposed permit includes accurate emission rates and calculations.

Issue 20: Whether the proposed permit included background emissions during modeling.

IX. Persons the Executive Director Recommends the Commission Find are NOT Affected Persons

1. Hearing Requesters that did not substantially comply with the requirements of 30 TAC § 55.201

The ED reviewed the factors found in 30 TAC § 55.201(c) and (d) for determining whether a requestor is an affected person, and recommends that the commission find that Shane Adams, Laurie Ann Adams-Keyes, Ralph Balko, Miabella Baltierra, Joseph Biberstein, Juanita S. Cadena, Carlos Camacho, Melissa Camacho, Jazzlyn D. Castro, Imelda Chapa, Mr. Abel Cortez, Mrs. Abel Cortez, Aaron De La Rosa, Abel De La Rosa, Abel Manuel De La Rosa, Cassandra Driscoll, Christopher M. Driscoll, Emily Esquivel, Fernando Garcia, Juan G. Garcia, Santos Franco Garcia, Emma G. Garza, Hermelinda L. Garza, Jorge Luis Garza, Luis Garza, Luis L. Garza, Ruben Garza, John V. Ginn, Christina Gomez, Sally Gomez, Alejandra Gonzalez, Enrique B. Gonzalez, Irma Gonzalez, Mark S Heatherton, Anna Hernandez, Lauro Hernandez, Marivel Hernandez, Martina Hernandez, Delia Leal Herriman, Ernest Herriman, Clay Hilton, Jaimee Hopfe, Rebecca T. Ibarra, Ruben M. Leal, Veronica Valle Leal, Israel Sebastyn Longoria, Israel Sebastyn Longoria, Jr., Nora Longoria, Diana Lum, Rocky Lum, San Juanita Luna, Barbara Mann, Monica Marines, Irma

Medrano, Arthur L. Mireles, Sandy Mireles, Justin Morales, Juan G. Moreno, Apolonio Paredes, Christopher Pruitt, Janie Ramirez, Robert C. Ramirez, Sara Ramirez, Lorenzo Rojas, Magdalena Rojas, Bobbie Jo. Salinas, Alicia R. Trevino, Jose H. Trevino, Jeannette Truax, Jaslynn Vela, Elexie Villarreal, Aaron Villiva, Belinda Villiva, Cosme Williams, Mario Ybarra, and Mary Ybarra are not affected persons. These individuals submitted a timely request for a contested case hearing; however, they did not substantially comply with 30 TAC § 55.201(c) because they did not submit nor rely on previous timely comments. Additionally, Nancy Alvarado and Solomon Ortiz did not provide a physical address, as required by 30 TAC § 55.201(d). Therefore, the Executive Director recommends that the commission find that the requesters listed above are not affected persons.

2. Hearing Requestors outside of 5 miles from the plant

The ED reviewed the factors found in 30 TAC § 55.201(c) and (d), and § 55.203 for determining whether a person is an affected person and recommends the commission find the following persons are not affected: Rachel Caballero, Jennifer Garcia, Jason R. Hale, Abel Herrero, Juan "Chuy" Hinojosa, Edward John Marez, Doris McDermott, Joshua Samaniego, and Sabrina Winchester.

Based on the addresses provided, the ED determined that the requesters listed above live in the state of Texas but beyond the area immediately surrounding the location of the proposed plant. For air authorizations, distance from the proposed plant is particularly relevant to the issue of whether there is a likely impact of the regulated activity on a person's interests because of the dispersion and effects of individual air contaminants emitted from a plant. The natural resource that is the subject of this permit is the ambient air an individual breathes. Given the location of the requesters' residences relative to location of the proposed plant, the requesters' health and safety would not be impacted in a manner different from the general public. Therefore, the ED recommends that the commission find that the requesters listed above are not affected persons based on the criteria in 30 TAC § 55.203.

3. Hearing Requestors residing in the immediately surrounding location

Esperanza Alonzo

The Executive Director reviewed the factors found in 30 TAC § 55.201(c) and (d), and § 55.203 for determining whether a requestor is an affected person, and recommends the Commission find that Esperanza Alonzo is not an affected person.

Ms. Alonzo submitted one hearing request during the hearing request period. Her hearing request was in writing and provided the required contact information and included some issues that are the basis of the hearing request that were also raised in her timely comments. Ms. Alonzo lives approximately 2.26 miles away from the proposed plant and raised concerns about potential health effects from the proposed plant on her and her children's health.

The natural resource that is the subject of this permit is the ambient air an individual breathes. Given the distance of Ms. Alonzo's address relative to the location of the plant, her health and safety would not be impacted in a manner different from the general public. Therefore, the Executive Director recommends that the Commission find that Esperanza Alonzo is not an affected person.

In her hearing request, Ms. Alonzo raised the following issues that were also raised in her timely comment:

Issue 1: Whether the permit would be protective of human health.

Issue 4: Whether the proposed plant will impact air quality.

Issue 5: Whether the proposed plant location is appropriate.

Felix Alonzo

The Executive Director reviewed the factors found in 30 TAC § 55.201(c) and (d), and § 55.203 for determining whether a requestor is an affected person, and recommends the Commission find that Felix Alonzo is not an affected person.

Mr. Alonzo submitted one timely hearing request during the hearing request period. His request was in writing and provided the required contact information. Mr. Alonzo raised several issues in his hearing request that were also raised in his timely comments. Using the address provided in his hearing request, the Executive Director determined that Mr. Alonzo's residence is 2.26 miles from the proposed plant location. In his hearing request Mr. Alonzo raises concerns such as potential health effects but does not provide reasons as to how the regulated activity would impact his health and safety or the use of his property.

The natural resource that is the subject of this permit is the ambient air an individual breathes. Given the distance of Mr. Alonzo's address relative to the location of the plant, his health and safety would not be impacted in a manner different from the general public. Additionally, Mr. Alonzo did not raise any personal justiciable interests not common to members of the general public. Therefore, the Executive Director recommends that the Commission find that Felix Alonzo is not an affected person.

In his hearing request, Mr. Alonzo raised the following issues that were also raised in his timely comments:

Issue 5: Whether the proposed plant location is appropriate.

Rebecca Ballard

The Executive Director reviewed the factors found in 30 TAC § 55.201(c) and (d), and § 55.203 for determining whether a requestor is an affected person, and recommends the Commission find that Rebecca Ballard is not an affected person.

Ms. Ballard submitted one timely hearing request during the comment period. Her hearing request was in writing and provided the required contact information. Using the address provided in her hearing request, the Executive Director determined that Ms. Ballard's residence is 2.01 miles from the proposed plant location. In her hearing request, Ms. Ballard raised general concerns about the proposed location of the plant as it relates to schools, local businesses, churches, and farms.

The natural resource that is the subject of this permit is the ambient air an individual breathes. Given the distance of Ms. Ballard's address relative to the location of the plant, her health and safety would not be impacted in a manner different from the general public. Additionally, Ms. Ballard did not raise any personal justiciable interests not common to members of the general public. Therefore, the Executive Director recommends that the Commission find that Rebecca Ballard is not an affected person.

In her hearing request, Ms. Ballard raised the following issue:

Issue 5: Whether the proposed plant location is appropriate.

Mary Najvar Barbee

The Executive Director reviewed the factors found in 30 TAC § 55.201(c) and (d), and § 55.203 for determining whether a requestor is an affected person, and recommends the Commission find that Mary Najvar Barbee is not an affected person.

Ms. Barbee submitted one timely hearing request during the hearing request period. Her hearing request was in writing and provided the required contact information. Using the address provided in her hearing request, the Executive Director determined that Ms. Barbee's residence is 2.99 miles from the proposed plant location. In her hearing request, Ms. Barbee raised general concerns about cumulative emissions, lack of monitoring, air quality effects, and location of the proposed plant.

The natural resource that is the subject of this permit is the ambient air an individual breathes. Given the distance of Ms. Barbee's address relative to the location of the plant, her health and safety would not be impacted in a manner different from the general public. Based on her location relative to the proposed plant, and the failure to raise personal justiciable interests not common to members of the general public in her hearing request, the Executive Director recommends that the Commission find that Mary Najvar Barbee is not an affected person.

In her hearing request, Ms. Barbee raised the following issue that was also raised in her timely comment:

Issue 5: Whether the proposed plant location is appropriate.

Issue 6: Whether emission events/emergency preparedness were adequately prepared for in the proposed permit.

Mona Lisa Biberstein

The Executive Director reviewed the factors found in 30 TAC § 55.201(c) and (d), and § 55.203 for determining whether a requestor is an affected person, and recommends the Commission find that Mona Lisa Biberstein is not an affected person.

Ms. Biberstein submitted one timely hearing request during the comment period and one hearing request during the hearing request period. Her hearing request was in writing and provided the required contact information. Using the address provided in her hearing request, the Executive Director determined that Ms. Biberstein's residence is 2.14 miles from the proposed plant location. In her hearing request, Ms. Biberstein raised concerns about potential emergency situations and response plans.

The natural resource that is the subject of this permit is the ambient air an individual breathes. Given the distance of Ms. Biberstein's address relative to the location of the plant, her health and safety would not be impacted in a manner different from the general public. Additionally, Ms. Biberstein did not raise any personal justiciable interests not common to members of the general public. Therefore, the Executive Director recommends that the Commission find that Mona Lisa Biberstein is not an affected person.

In her hearing request, Ms. Biberstein raised the following issue that was also raised in her timely comments:

Issue 4: Whether the proposed plant will impact air quality.

Issue 5: Whether the proposed plant location is appropriate.

Issue 6: Whether emission events/emergency preparedness were adequately prepared for in the proposed permit.

Amanda Breland

The Executive Director reviewed the factors found in 30 TAC § 55.201(c) and (d), and § 55.203 for determining whether a requestor is an affected person, and recommends the Commission find that Amanda Breland not an affected person.

Ms. Breland submitted one timely hearing request during the comment period that was in writing and provided the required contact information. Using the address provided in her hearing request, the Executive Director determined that Ms. Breland's residence is 4.41 miles from the proposed plant. In her hearing request, Ms. Breland raised concerns about health effects and air quality, impacts to wildlife, and location.

The natural resource that is the subject of this permit is the ambient air an individual breathes. Given the distance of Ms. Breland's address relative to the location of the plant, her health and safety would not be impacted in a manner different from the general public. Therefore, the Executive Director recommends that the Commission find that Amanda Breland is not an affected person.

In her hearing request, Ms. Breland raised the following concerns:

Issue 1: Whether the permit would be protective of human health.

Issue 2: Whether the permit would be protective of flora and fauna, including livestock and local wildlife.

Issue 4: Whether the proposed plant will impact air quality.

Issue 5: Whether the proposed plant location is appropriate.

Issue 12: Whether the proposed permit considered corporate profits or tax abatements of Applicant.

Holly Bockholt

The Executive Director reviewed the factors found in 30 TAC § 55.201(c) and (d), and § 55.203 for determining whether a requestor is an affected person, and recommends the Commission find that Holly Bockholt is not an affected person.

Ms. Bockholt submitted two hearing requests during the comment period and hearing request period. Her hearing requests were in writing, provided the required contact information, physical address, and included issues that are the basis of the hearing request. Ms. Bockholt lives approximately 6.33 miles from the proposed plant. However, Ms. Bockholt identified another property in her hearing request, which the executive director determined to be 2.40 miles away from the proposed plant. In her hearing request, Ms. Bockholt raised concerns about the impacts to the use and enjoyment of her additional property, particularly outdoor activities involved in maintaining livestock

and crops. She also raised concerns that her allergies may be exacerbated by emissions from the proposed plant.

The natural resource that is the subject of this permit is the ambient air an individual breathes. Given the distance of Ms. Bockholt's address relative to the location of the plant, her health and safety would not be impacted in a manner different from the general public. Therefore, the Executive Director recommends that the Commission find that Holly Bockholt is not an affected person based on the criteria set out in 30 TAC § 55.203.

In her hearing requests Ms. Bockholt raised the following issues that were also raised in her timely public comments:

Issue 1: Whether the permit would be protective of human health.

Issue 2: Whether the permit would be protective of flora and fauna, including livestock and local wildlife.

Issue 5: Whether the proposed plant location is appropriate.

Issue 6: Whether emission events/emergency preparedness were adequately prepared for in the proposed permit.

Issue 20: Whether the proposed permit included background emissions during modeling.

Gary Capeheart

The Executive Director reviewed the factors found in 30 TAC § 55.201(c) and (d), and § 55.203 for determining whether a requestor is an affected person, and recommends the Commission find that Gary Capeheart is not an affected person.

Mr. Capeheart submitted one timely hearing request during the comment period that was in writing and provided the required contact information. Using the address provided in his hearing request, the Executive Director determined that Mr. Capeheart's residence is 2.67 miles from the proposed plant. In his hearing request, Mr. Capeheart raised general concerns about other required authorizations, emergency response preparedness, zoning concerns, and environmental impacts.

The natural resource that is the subject of this permit is the ambient air an individual breathes. Given the distance of Mr. Capeheart's address relative to the location of the plant, his health and safety would not be impacted in a manner different from the general public. Based on his location relative to the proposed plant, and the failure to raise personal justiciable interests not common to members of the general public in his hearing request, the Executive Director recommends that the Commission find that Gary Capeheart is not an affected person.

In his hearing request, Mr. Capeheart raised the following Issues:

Issue 2: Whether the permit would be protective of flora and fauna, including livestock and local wildlife.

Issue 5: Whether the proposed plant location is appropriate.

Issue 6: Whether emission events/emergency preparedness were adequately prepared for in the proposed permit.

Phyllis Carrier

The Executive Director reviewed the factors found in 30 TAC § 55.201(c) and (d), and § 55.203 for determining whether a requestor is an affected person, and recommends the Commission find that Phyllis Carrier is not an affected person.

Ms. Carrier submitted one timely hearing request during the comment period that was in writing and provided the required contact information. Using the address provided in her hearing request, the Executive Director determined that Ms. Carrier's residence is 2.54 miles from the proposed plant. In her hearing request that relied on her previous comments, Ms. Carrier raised concerns about potential health effects and impacts to the rural community's ranchland.

The natural resource that is the subject of this permit is the ambient air an individual breathes. Given the distance of Ms. Carrier's address relative to the location of the plant, her health and safety would not be impacted in a manner different from the general public. Based on her location relative to the proposed plant, and the failure to raise personal justiciable interests not common to members of the general public in her hearing request, the Executive Director recommends that the Commission find that Phyllis Carrier is not an affected person.

In her hearing request that referenced her prior comment, Ms. Carrier raised the following issues:

Issue 1: Whether the permit would be protective of human health.

Issue 2: Whether the permit would be protective of flora and fauna, including livestock and local wildlife.

Issue 4: Whether the proposed plant will impact air quality.

Issue 5: Whether the proposed plant location is appropriate.

Issue 15: Whether the proposed plant would contribute to water availability issues.

John Cole Carrillo

The Executive Director reviewed the factors found in 30 TAC § 55.201(c) and (d), and § 55.203 for determining whether a requestor is an affected person, and recommends the Commission find that John Cole Carrillo is not an affected person.

Mr. Carrillo submitted three hearing requests during the comment period and hearing request period. His hearing requests were in writing, provided the required contact information, and included issues that were the basis of the hearing request. Mr. Carrillo lives approximately 2.14 miles away from the proposed plant and raised concerns of health effects and adverse impacts to his use and enjoyment of property, including the ability to raise livestock and participate in other outdoor activities. He raised concerns about the impacts to the health of his animals and the potential financial loss of the impacts on his livestock.

The natural resource that is the subject of this permit is the ambient air an individual breathes. Given the distance of Mr. Carrillo's address relative to the location of the plant, his health and safety would not be impacted in a manner different from the general

public. Therefore, the Executive Director recommends that the Commission find that John Cole Carrillo is not an affected person.

In his hearing requests, Mr. Carrillo raised the following issues:

Issue 1: Whether the permit would be protective of human health.

Issue 2: Whether the permit would be protective of flora and fauna, including livestock and local wildlife.

Issue 5: Whether the proposed plant location is appropriate.

Issue 6: Whether emission events/emergency preparedness were adequately prepared for in the proposed permit.

Issue 11: Whether the proposed plant would adversely affect quality of life.

Issue 14: Whether the proposed plant would adversely affect water quality.

John Edward Carrillo

The Executive Director reviewed the factors found in 30 TAC § 55.201(c) and (d), and § 55.203 for determining whether a requestor is an affected person, and recommends the Commission find that John Edward Carrillo is not an affected person.

Mr. Carrillo submitted two hearing requests during the comment period and hearing request period. His hearing requests were in writing, provided the required contact information, and included issues that are the basis of the hearing request. Mr. Carrillo lives approximately 2.14 miles away from the proposed plant and raised concerns of health effects and adverse impacts to his use and enjoyment of property, including his ability to raise livestock and participate in other outdoor activities. He raised concerns about the impacts on the health of his animals and the potential financial loss of the impacts on his livestock.

The natural resource that is the subject of this permit is the ambient air an individual breathes. Given the distance of Mr. Carrillo's address relative to the location of the plant, his health and safety would not be impacted in a manner different from the general public. Therefore, the Executive Director recommends that the Commission find that John Edward Carrillo is not an affected person.

In his hearing requests, Mr. Carrillo raised the following issues:

Issue 1: Whether the permit would be protective of human health.

Issue 2: Whether the permit would be protective of flora and fauna, including livestock and local wildlife.

Issue 5: Whether the proposed plant location is appropriate.

Issue 6: Whether emission events/emergency preparedness were adequately prepared for in the proposed permit.

Issue 11: Whether the proposed plant would adversely affect quality of life.

Issue 14: Whether the proposed plant would adversely affect water quality.

Issue 21: Whether the proposed permit met all public notice requirements.

Debbie Cleveland

The Executive Director reviewed the factors found in 30 TAC § 55.201(c) and (d), and § 55.203 for determining whether a requestor is an affected person, and recommends the Commission find that Debbie Cleveland is not an affected person.

Ms. Cleveland submitted one hearing request during the comment period. Her hearing request was in writing, provided the required contact information, and included issues that are the basis of the hearing request. Ms. Cleveland lives approximately 2.4 miles away from the proposed plant and raised concerns about potential health effects from the proposed plant on her and her husband's health.

The natural resource that is the subject of this permit is the ambient air an individual breathes. Given the distance of Ms. Cleveland's address relative to the location of the plant, her health and safety would not be impacted in a manner different from the general public. Therefore, the Executive Director recommends that the Commission find that Debbie Cleveland is not an affected person based on the criteria set out in 30 TAC § 55.203.

In her hearing request, Ms. Cleveland raised the following issues:

Issue 1: Whether the permit would be protective of human health.

Issue 2: Whether the permit would be protective of flora and fauna, including livestock and local wildlife.

Issue 4: Whether the proposed plant will impact air quality.

Issue 5: Whether the proposed plant location is appropriate.

Issue 14: Whether the proposed plant would adversely affect water quality.

Michael Cleveland

The Executive Director reviewed the factors found in 30 TAC § 55.201(c) and (d), and § 55.203 for determining whether a requestor is an affected person, and recommends the Commission find that Michael Cleveland is not an affected person.

Mr. Cleveland submitted one hearing request during the comment period. His hearing request was in writing, provided the required contact information, and included issues that are the basis of the hearing request. Mr. Cleveland lives approximately 2.4 miles away from the proposed plant and raised concerns about potential health effects from the proposed plant on his and his wife's health.

The natural resource that is the subject of this permit is the ambient air an individual breathes. Given the distance of Mr. Cleveland's address relative to the location of the plant, his health and safety would not be impacted in a manner different from the general public. Therefore, the Executive Director recommends that the Commission find that Michael Cleveland is not an affected person based on the criteria set out in 30 TAC § 55.203.

In his hearing request, Mr. Cleveland raised the following issues:

Issue 1: Whether the permit would be protective of human health.

Issue 2: Whether the permit would be protective of flora and fauna, including livestock and local wildlife.

Issue 4: Whether the proposed plant will impact air quality.

Issue 5: Whether the proposed plant location is appropriate.

Issue 14: Whether the proposed plant would adversely affect water quality.

Bette Cranford

The Executive Director reviewed the factors found in 30 TAC § 55.201(c) and (d), and § 55.203 for determining whether a requestor is an affected person, and recommends the Commission find that Bette Cranford is not an affected person.

Ms. Cranford submitted two timely hearing requests during the comment period that were in writing and provided the required contact information. Using the address provided in her hearing request, the Executive Director determined that Ms. Cranford's residence is 4.36 miles from the proposed plant. In her hearing requests, Ms. Cranford raised concerns about the location of the proposed plant.

The natural resource that is the subject of this permit is the ambient air an individual breathes. Given the distance of Ms. Cranford's address relative to the location of the plant, her health and safety would not be impacted in a manner different from the general public. Based on her location relative to the proposed plant, and the failure to raise personal justiciable interests not common to members of the general public in her hearing request, the Executive Director recommends that the Commission find that Bette Cranford is not an affected person.

In her hearing request, Ms. Cranford raised the following issues:

Issue 5: Whether the proposed plant location is appropriate.

Robert Dennis

The Executive Director reviewed the factors found in 30 TAC § 55.201(c) and (d), and § 55.203 for determining whether a requestor is an affected person, and recommends the Commission find that Robert Dennis is not an affected person.

Mr. Dennis submitted one timely hearing request during the hearing request period that was in writing and provided the required contact information. Using the address provided in his hearing request, the Executive Director determined that Mr. Dennis' residence is 3.14 miles from the proposed plant. In his hearing request, Mr. Dennis raised concerns about potential health effects, lack of monitoring, and cumulative emissions from the proposed plant.

The natural resource that is the subject of this permit is the ambient air an individual breathes. Given the distance of Mr. Dennis' address relative to the location of the plant, his health and safety would not be impacted in a manner different from the general public. The Executive Director recommends that the Commission find that Robert Dennis is not an affected person.

In his hearing request, Mr. Dennis did not raise any issues that were also raised in his comments.

Sara Dennis

The Executive Director reviewed the factors found in 30 TAC § 55.201(c) and (d), and § 55.203 for determining whether a requestor is an affected person, and recommends the Commission find that Sara Dennis is not an affected person.

Ms. Dennis submitted one timely hearing request during the hearing request period that was in writing and provided the required contact information. Using the address provided in his hearing request, the Executive Director determined that Ms. Dennis' residence is 3.14 miles from the proposed plant. In her hearing request, Ms. Dennis raised concerns about potential health effects, impacts to her animals, lack of monitoring, and cumulative emissions from the proposed plant.

The natural resource that is the subject of this permit is the ambient air an individual breathes. Given the distance of Ms. Dennis' address relative to the location of the plant, her health and safety would not be impacted in a manner different from the general public. The Executive Director recommends that the Commission find that Sarah Dennis is not an affected person.

In her hearing request, Sara Dennis did not raise any issues that were also raised in her comments.

Lawrence Fuhrken

The Executive Director reviewed the factors found in 30 TAC § 55.201(c) and (d), and § 55.203 for determining whether a requestor is an affected person, and recommends the Commission find that Lawrence Fuhrken is not an affected person.

Mr. Fuhrken submitted one hearing request during the hearing request period. His hearing request was in writing, provided the required contact information, and included issues that are the basis of the hearing request, and concerns in his previous comments. Mr. Fuhrken lives approximately 1.02 miles away from the proposed plant and raised concerns about potential health effects and impacts to his use and enjoyment of his property, particularly impacts to the chickens and eggs Mr. Fuhrken raises for food.

The natural resource that is the subject of this permit is the ambient air an individual breathes. Given the distance of Mr. Fuhrken's address relative to the location of the plant, his health and safety would not be impacted in a manner different from the general public. Therefore, the Executive Director recommends that the Commission find that Lawrence Fuhrken is not an affected person based on the criteria set out in 30 TAC § 55.203.

In his hearing requests Mr. Fuhrken raises the following issues that were also raised in his comments:

Issue 1: Whether the permit would be protective of human health.

Issue 2: Whether the permit would be protective of flora and fauna, including livestock and local wildlife.

Issue 3: Whether the proposed plant would contribute to cumulative impacts.

Issue 5: Whether the proposed plant location is appropriate.

Issue 6: Whether emission events/emergency preparedness were adequately prepared for in the proposed permit.

Issue 8: Whether the proposed plant would contribute to nuisance noise.

Issue 10: Whether the proposed plant would adversely impact property values.

Issue 12: Whether the proposed permit considered corporate profits or tax abatements of Applicant.

Issue 20: Whether the proposed permit included background emissions during modeling.

Suzanne Gallagher

The Executive Director reviewed the factors found in 30 TAC § 55.201(c) and (d), and § 55.203 for determining whether a requestor is an affected person, and recommends the Commission find that Suzanne Gallagher is not an affected person.

Ms. Gallagher submitted two hearing requests during the hearing request period and the comment period. Her hearing request was in writing, provided the required contact information, and included issues that are the basis of the hearing request, and raised concerns in her previous comments. Ms. Gallagher lives approximately 2.5 miles away from the proposed plant and raised concerns about health effects, odor, and impacts to her use and enjoyment of her property.

The natural resource that is the subject of this permit is the ambient air an individual breathes. Given the distance of Ms. Gallagher's address relative to the location of the plant, her health and safety would not be impacted in a manner different from the general public. Therefore, the Executive Director recommends that the Commission find that Suzanne Gallagher is not an affected person based on the criteria set out in 30 TAC § 55.203.

In her comments and hearing requests, Ms. Gallagher raises the following issues:

Issue 1: Whether the permit would be protective of human health.

Issue 2: Whether the permit would be protective of flora and fauna, including livestock and local wildlife.

Issue 4: Whether the proposed plant will impact air quality.

Issue 5: Whether the proposed plant location is appropriate.

Issue 6: Whether emission events/emergency preparedness were adequately prepared for in the proposed permit.

Issue 7: Whether the proposed plant would contribute to nuisance odor.

Issue 20: Whether the proposed permit included background emissions during modeling.

Chelsea Leigh Hodges

The Executive Director reviewed the factors found in 30 TAC § 55.201(c) and (d), and § 55.203 for determining whether a requestor is an affected person, and recommends the Commission find that Chelsea Leigh Hodges is not an affected person.

Ms. Hodges submitted one hearing request during the hearing request period. Her hearing request was in writing, provided the required contact information, and included issues that are the basis of the hearing request. Ms. Hodges lives approximately 2.14

miles away from the proposed plant and raised concerns about potential health effects from the proposed plant on her and her children's health. Ms. Hodges suffers from eczema and is concerned that operation of the plant will adversely impact the use and enjoyment of her property, as she and her children spend a lot of time outdoors.

The natural resource that is the subject of this permit is the ambient air an individual breathes. Given the distance of Ms. Hodges' address relative to the location of the plant, her health and safety would not be impacted in a manner different from the general public. Therefore, the Executive Director recommends that the Commission find that Chelsea Leigh Hodges is not an affected person based on the criteria set out in 30 TAC § 55.203.

In her hearing request, Ms. Hodges raised the following issues that were also raised in her timely comments:

Issue 1: Whether the permit would be protective of human health.

Issue 4: Whether the proposed plant will impact air quality.

Issue 5: Whether the proposed plant location is appropriate.

Issue 6: Whether emission events/emergency preparedness were adequately prepared for in the proposed permit.

Issue 20: Whether the proposed permit included background emissions during modeling.

Bruce K. Hoelscher

The Executive Director reviewed the factors found in 30 TAC § 55.201(c) and (d), and § 55.203 for determining whether a requestor is an affected person, and recommends the Commission find that Bruce K. Hoelscher is not an affected person.

Mr. Hoelscher submitted one hearing request during the hearing request period. Using the address provided in his hearing request, the Executive Director determined that Mr. Hoelscher's residence is 1.61 miles from the proposed plant. In his hearing request, Mr. Hoelscher raised concerns about monitoring, location, and health concerns in the future.

The natural resource that is the subject of this permit is the ambient air an individual breathes. Given the distance of Mr. Hoelscher's address relative to the location of the plant, his health and safety would not be impacted in a manner different from the general public. Therefore, the Executive Director recommends that the Commission find that Bruce K. Hoelscher is not an affected person based on the criteria set out in 30 TAC § 55.203.

In his hearing request, Mr. Hoelscher raised the following issues that were also raised in his public comments:

Issue 1: Whether the permit would be protective of human health.

Issue 4: Whether the proposed plant will impact air quality.

Issue 5: Whether the proposed plant location is appropriate.

Issue 6: Whether emission events/emergency preparedness were adequately prepared for in the proposed permit.

Penny Hoelscher

The Executive Director reviewed the factors found in 30 TAC § 55.201(c) and (d), and § 55.203 for determining whether a requestor is an affected person, and recommends the Commission find that Penny Hoelscher is not an affected person.

Ms. Hoelscher submitted two hearing requests, one during the comment period and one during the hearing request period. Her hearing requests were in writing and provided the necessary contact information. Using the address provided in her hearing request, the Executive Director determined that Ms. Hoelscher's residence is 1.61 miles from the proposed plant. In her hearing requests, Ms. Hoelscher raised concerns about location of the proposed plant and emergency preparedness.

The natural resource that is the subject of this permit is the ambient air an individual breathes. Given the distance of Ms. Hoelscher's address relative to the location of the plant, her health and safety would not be impacted in a manner different from the general public. Therefore, the Executive Director recommends that the Commission find that Penny Hoelscher is not an affected person based on the criteria set out in 30 TAC § 55.203.

In her hearing request, Ms. Hoelscher raised the following issues that were also raised in her public comments:

Issue 1: Whether the permit would be protective of human health.

Issue 4: Whether the proposed plant will impact air quality.

Issue 5: Whether the proposed plant location is appropriate.

Issue 6: Whether emission events/emergency preparedness were adequately prepared for in the proposed permit.

Matilda Herrero

The Executive Director reviewed the factors found in 30 TAC § 55.201(c) and (d), and § 55.203 for determining whether a requestor is an affected person, and recommends the Commission find that Matilda Herrero is not an affected person.

Ms. Herrero submitted one hearing request during the public comment period. Her hearing request was in writing and provided the necessary contact information. Using the physical address provided, the Executive Director determined that Ms. Herrero's residence is 2.62 miles from the proposed plant. In her public comments, Ms. Herrero raised concerns about her son's health.

The natural resource that is the subject of this permit is the ambient air an individual breathes. Given the distance of Ms. Herrero's address relative to the location of the plant, her health and safety would not be impacted in a manner different from the general public. Therefore, the Executive Director recommends that the Commission find that Matilda Herrero is not an affected person.

In her public comments, Ms. Herrero raised the following issues

Issue 1: Whether the permit would be protective of human health.

Linda Johnson

The Executive Director reviewed the factors found in 30 TAC § 55.201(c) and (d), and § 55.203 for determining whether a requestor is an affected person, and recommends the Commission find that Linda Johnson is not an affected person.

Ms. Johnson submitted one public hearing request during the comment period. Her hearing request was in writing and provided the necessary contact information. Using the address provided the Executive Director determined that Ms. Johnson's residence is 2.78 miles from the proposed plant. Ms. Johnson referenced another property closer to the proposed site but did not provide a physical address for that property, therefore the Executive Director cannot determine her distance from the proposed site from that property. In her public hearing request and comment Ms. Johnson raised concerns about the location of the proposed plant and impact on air quality.

The natural resource that is the subject of this permit is the ambient air an individual breathes. Given the distance of Ms. Johnson's listed address relative to the location of the plant, her health and safety would not be impacted in a manner different from the general public. Additionally, Ms. Johnson did not provide a personal justiciable interest not common to the general public in her hearing request. Therefore, the Executive Director recommends that the Commission find that Linda Johnson is not an affected person.

In her public hearing request, Ms. Johnson raised the following issues that were also raised in her comments:

Issue 4: Whether the proposed plant will impact air quality.

Issue 5: Whether the proposed plant location is appropriate.

Stephen R. 'Rocky' Lorenz

The Executive Director reviewed the factors found in 30 TAC § 55.201(c) and (d), and § 55.203 for determining whether a requestor is an affected person, and recommends the Commission find that Stephen Rocky Lorenz is not an affected person.

Mr. Lorenz submitted one hearing request during the comment period and one hearing request during the hearing request period that was in writing and provided the necessary contact information. Using the address provided, the Executive Director determined that Mr. Lorenz's residence is 3.20 miles from the proposed plant. The natural resource that is the subject of this permit is the ambient air an individual breathes. Given the distance of Mr. Lorenz's address relative to the location of the plant, his health and safety would not be impacted in a manner different from the general public. Additionally, Mr. Lorenz did not raise any personal justiciable interests. Therefore, the Executive Director recommends that Stephen Rocky Lorenz is not an affected person.

In his hearing request, Stephen Rocky Lorenz raised the following issue:

Issue 5: Whether the proposed plant location is appropriate.

Randy M.

The Executive Director reviewed the factors found in 30 TAC § 55.201(c) and (d), and § 55.203 for determining whether a requestor is an affected person, and recommends the Commission find that Randy M. is not an affected person.

Randy M. submitted one hearing request during the comment period that was in writing and provided the necessary contact information. Using the address provided, the Executive Director determined that Randy's residence is 2.93 miles from the proposed plant. The natural resource that is the subject of this permit is the ambient air an individual breathes. Given the distance of Randy's address relative to the location of the plant, his health and safety would not be impacted in a manner different from the general public. Additionally, Randy M. did not raise any personal justiciable interests nor any issues of disputed fact or law. Therefore, the Executive Director recommends that Randy M. is not an affected person.

Bianca Martinez

The Executive Director reviewed the factors found in 30 TAC § 55.201(c) and (d), and § 55.203 for determining whether a requestor is an affected person, and recommends the Commission find that Bianca Martinez is not an affected person.

Bianca Martinez submitted one hearing request during the comment period that was in writing and provided the necessary contact information. Using the address provided, the Executive Director determined that Ms. Martinez's residence is 2.79 miles from the proposed plant. The natural resource that is the subject of this permit is the ambient air an individual breathes. Given the distance of Ms. Martinez's address relative to the location of the plant, her health and safety would not be impacted in a manner different from the general public. Additionally, Ms. Martinez did not raise any personal justiciable interests nor any issues of disputed fact or law. Therefore, the Executive Director recommends that Bianca Martinez is not an affected person.

Jesus M. Molina

The Executive Director reviewed the factors found in 30 TAC § 55.201(c) and (d), and § 55.203 for determining whether a requestor is an affected person, and recommends the Commission find that Jesus M. Molina is not an affected person.

Mr. Molina submitted one request for a public hearing during the comment period that was in writing and provided the required contact information. Using the address provided in his hearing request, the Executive Director determined that Mr. Molina's residence is 4.98 miles from the proposed plant. In his hearing request, Mr. Molina raised general concerns about the location of the proposed plant as it relates to residences.

The natural resource that is the subject of this permit is the ambient air an individual breathes. Given the distance of Mr. Molina's address relative to the location of the plant, his health and safety would not be impacted in a manner different from the general public. Additionally, Mr. Molina did not raise any personal justiciable interests nor any issues of disputed fact or law. Therefore, the Executive Director recommends that Jesus M. Molina is not an affected person.

Denise Hoff Otahal

The Executive Director reviewed the factors found in 30 TAC § 55.201(c) and (d), and § 55.203 for determining whether a requestor is an affected person, and recommends the Commission find that Denise Hoff Otahal is not an affected person.

Ms. Otahal submitted one hearing request during the hearing request period and two hearing requests during the comment period that were in writing and provided the

required contact information. Using the address provided in her hearing request, the Executive Director determined that Ms. Otahal's residence is 3.20 miles from the proposed plant. In her hearing request, Mr. Otahal referred to her previous comments, which raised concerns regarding the location, impacts to air quality, and potential odor from the proposed plant.

The natural resource that is the subject of this permit is the ambient air an individual breathes. Given the distance of Ms. Otahal's address relative to the location of the plant, her health and safety would not be impacted in a manner different from the general public. Additionally, Ms. Otahal did not raise any personal justiciable interests in her hearing requests or comments. Therefore, the Executive Director recommends that Denise Hoff Otahal is not an affected person.

In her hearing request, Ms. Otahal raised the following issues that were also raised in her comments:

Issue 5: Whether the proposed plant location is appropriate.

Issue 7: Whether the proposed plant would contribute to nuisance odor.

Ashley Paredez

The Executive Director reviewed the factors found in 30 TAC § 55.201(c) and (d), and § 55.203 for determining whether a requestor is an affected person, and recommends the Commission find that Ashley Paredez is not an affected person.

Ms. Paredez submitted one hearing request during the comment period that was in writing and provided the required contact information. Using the address provided in her hearing request, the Executive Director determined that Ms. Paredez's residence is 1.13 miles from the proposed plant.

The natural resource that is the subject of this permit is the ambient air an individual breathes. Given the distance of Ms. Paredez's address relative to the location of the plant, her health and safety would not be impacted in a manner different from the general public. Additionally, Ms. Paredez did not provide any personal justiciable interests not common to the general public. Therefore, the Executive Director recommends that the Commission find that Ashely Paredez is not an affected person.

In her hearing request, Ashely Paredez raised the following issues:

Issue 1: Whether the permit would be protective of human health.

Issue 4: Whether the proposed plant will impact air quality.

Issue 5: Whether the proposed plant location is appropriate.

Issue 8: Whether the proposed plant would contribute to nuisance noise.

Issue 10: Whether the proposed plant would adversely impact property values.

Issue 24: Whether the proposed plant would contribute to increased traffic.

Ester Maria Paredez

The Executive Director reviewed the factors found in 30 TAC § 55.201(c) and (d), and § 55.203 for determining whether a requestor is an affected person, and recommends the Commission find that Ester Maria Paredez is not an affected person.

Ms. Paredez submitted one hearing request during the hearing request period. Her hearing request was in writing, provided the required contact information, and included issues that are the basis of the hearing request. Ms. Paredez lives approximately 1.40 miles away from the proposed plant and raised concerns about potential health effects, particularly exacerbation of respiratory illnesses. Ms. Paredez also raised concerns about impacts to the use and enjoyment of her property, as she spends time outside tending to her lawn.

The natural resource that is the subject of this permit is the ambient air an individual breathes. Given the distance of Ms. Paredez's address relative to the location of the plant, her health and safety would not be impacted in a manner different from the general public. Therefore, the Executive Director recommends that the Commission find that Ester Maria Paredez is not an affected person based on the criteria set out in 30 TAC § 55.203.

In her hearing requests and comments, Ms. Paredez raised the following issues that were also raised in her timely comments:

Issue 1: Whether the permit would be protective of human health.

Issue 2: Whether the permit would be protective of flora and fauna, including livestock and local wildlife.

Issue 5: Whether the proposed plant location is appropriate.

Issue 6: Whether emission events/emergency preparedness were adequately prepared for in the proposed permit.

Tara Paredez

The Executive Director reviewed the factors found in 30 TAC § 55.201(c) and (d), and § 55.203 for determining whether a requestor is an affected person, and recommends the Commission find that Tara Paredez is not an affected person.

Ms. Paredez submitted one hearing request during the comment period and one request during the hearing request period. Her requests were in writing and provided the required contact information. Using the address provided in her hearing request, the Executive Director determined that Ms. Paredez's residence is 2.88 miles from the proposed plant. In her hearing request, Ms. Paredez raised concerns about health effects and the location of the proposed plant.

The natural resource that is the subject of this permit is the ambient air an individual breathes. Given the distance of Ms. Paredez's address relative to the location of the plant, her health and safety would not be impacted in a manner different from the general public. Additionally, Ms. Paredez did not raise any personal justiciable interests in her hearing requests or comments. Therefore, the Executive Director recommends that Tara Paredez is not an affected person.

In her hearing requests, Ms. Paredez raises the following issues that were also raised in her comments:

Issue 4: Whether the proposed plant will impact air quality.

Issue 5: Whether the proposed plant location is appropriate.

Gerald Perez

The Executive Director reviewed the factors found in 30 TAC § 55.201(c) and (d), and § 55.203 for determining whether a requestor is an affected person, and recommends the Commission find that Gerald Perez is not an affected person.

Mr. Perez submitted two hearing requests during the comment period. The hearing requests were in writing and provided the required contact information. Some of the issues raised in the hearing request were based on timely filed comments. In his hearing requests, Mr. Perez expressed concern about plant location. Mr. Perez did not state specific concerns about the location in relation to himself, and therefore did not articulate a personal justiciable interest. Using the address provided, the Executive Director determined that he lives approximately 1.18 miles from the proposed plant.

The natural resource that is the subject of this permit is the ambient air an individual breathes. Given the distance of Mr. Perez's address relative to the location of the plant, his health and safety would not be impacted in a manner different from the general public. Additionally, Mr. Perez did not raise any personal justiciable interests in his hearing requests or comments. Therefore, the Executive Director recommends that Gerald Perez is not an affected person.

In his hearing request, Mr. Perez raised the following issues that were also raised in his timely comments:

Issue 5: Whether the proposed plant location is appropriate.

Trudy L. Perriraz

The Executive Director reviewed the factors found in 30 TAC § 55.201(c) and (d), and § 55.203 for determining whether a requestor is an affected person, and recommends the Commission find that Trudy L. Perriraz is not an affected person.

Ms. Perriraz submitted three hearing requests during the comment period. Her hearing requests were in writing, provided the required contact information, and included issues that are the basis of the hearing request. Ms. Perriraz lives approximately 1.35 miles away from the proposed plant and raised concerns about potential health effects, impacts to air quality, and impacts to livestock.

The natural resource that is the subject of this permit is the ambient air an individual breathes. Given the distance of Ms. Perriraz's address relative to the location of the plant, her health and safety would not be impacted in a manner different from the general public. Therefore, the Executive Director recommends that Trudy L. Perriraz is not an affected person.

In her hearing requests and comments, Ms. Perriraz raised the following issues that were also raised in his timely comments:

Issue 1: Whether the permit would be protective of human health.

Issue 3: Whether the proposed plant would contribute to cumulative impacts.

Issue 4: Whether the proposed plant will impact air quality.

Issue 5: Whether the proposed plant location is appropriate.

Issue 6: Whether emission events/emergency preparedness were adequately prepared for in the proposed permit.

Issue 14: Whether the proposed plant would adversely affect water quality.

Issue 20: Whether the proposed permit included background emissions during modeling.

Issue 23: Whether the proposed permit will meet OSHA safety standards.

Laura Picha

The Executive Director reviewed the factors found in 30 TAC § 55.201(c) and (d), and § 55.203 for determining whether a requestor is an affected person, and recommends the Commission find that Laura Picha is not an affected person.

Ms. Picha submitted a hearing request during the comment period. The hearing request was in writing and provided the required contact information. Some of the issues raised in the hearing request were based on timely filed comments. In her hearing request, Ms. Picha expressed concern about health effects and water quality. Using the address provided, the Executive Director determined that she lives approximately 2.57 miles from the proposed plant. For air authorizations, distance from the proposed plant is particularly relevant to the issue of whether there is a likely impact of the regulated activity on a person's interests because of the dispersion and effects of individual air contaminants emitted from a facility. The natural resource that is the subject of this permit is the ambient air an individual breathes. Based on her location relative to the proposed plant, the Executive Director does not expect the regulated activity to have an impact on Ms. Picha's health in a way that is not common to members of the general public. Accordingly, the Executive Director recommends that the Commission find that Laura Picha is not an affected person based on the criteria set out in 30 TAC § 55.203.

In her hearing request, Ms. Picha raised the following issues that were also raised in her timely comments:

Issue 1: Whether the permit would be protective of human health.

Issue 5: Whether the proposed plant location is appropriate.

Issue 14: Whether the proposed plant would adversely affect water quality.

Mary Rodriguez

The Executive Director reviewed the factors found in 30 TAC § 55.201(c) and (d), and § 55.203 for determining whether a requestor is an affected person, and recommends the Commission find that Mary Rodriguez is an affected person.

Mary Rodriguez submitted one hearing request during the hearing request period. Her hearing request was in writing, provided the required contact information, and included issues that are the basis of the hearing request. Ms. Rodriguez lives approximately 1.32 miles away from the proposed plant and raised concerns about impacts to her health, as she suffers from severe allergies, rheumatoid arthritis, and heart disease.

The natural resource that is the subject of this permit is the ambient air an individual breathes. Given the distance of Ms. Rodriguez's address relative to the location of the plant, her health and safety would not be impacted in a manner different from the

general public. Therefore, the Executive Director recommends that Mary Rodriguez is not an affected person.

In her hearing request, Ms. Rodriguez raises the following issues that were also raised in her comments:

Issue 1: Whether the permit would be protective of human health.

Issue 5: Whether the proposed plant location is appropriate.

Ruben Rodriguez

The Executive Director reviewed the factors found in 30 TAC § 55.201(c) and (d), and § 55.203 for determining whether a requestor is an affected person, and recommends the Commission find that Ruben Rodriguez is an not affected person.

Ruben Rodriguez submitted one hearing request during the hearing request period. His hearing request was in writing, provided the required contact information, and included issues that are the basis of the hearing request. Mr. Rodriguez lives approximately 1.32 miles away from the proposed plant and raised concerns about impacts on his health, as he suffers from autoimmune disorders and chronic respiratory conditions.

The natural resource that is the subject of this permit is the ambient air an individual breathes. Given the distance of Mr. Rodriguez's address relative to the location of the plant, his health and safety would not be impacted in a manner different from the general public. Therefore, the Executive Director recommends that Ruben Rodriguez is not an affected person.

In his hearing request, Mr. Rodriguez raises the following issues that were also raised in his comments:

Issue 1: Whether the permit would be protective of human health.

Issue 5: Whether the proposed plant location is appropriate.

Miguel Santillan

The Executive Director reviewed the factors found in 30 TAC § 55.201(c) and (d), and § 55.203 for determining whether a requestor is an affected person, and recommends the Commission find that Miguel Santillan is not an affected person.

Mr. Santillan submitted one hearing request during the comment period that was in writing and provided the required contact information. Using the address provided, the Executive Director determined that Mr. Santillan is 1.13 miles from the proposed plant.

The natural resource that is the subject of this permit is the ambient air an individual breathes. Given the distance of Mr. Santillan's address relative to the location of the plant, his health and safety would not be impacted in a manner different from the general public. However, Mr. Santillan did not raise any personal justiciable interests in his hearing requests or comments. Therefore, the Executive Director recommends that Miguel Santillan is not an affected person.

In his hearing request Mr. Santillan raises the following issues:

Issue 5: Whether the proposed plant location is appropriate.

Issue 6: Whether emission events/emergency preparedness were adequately prepared for in the proposed permit.

Victoria Sharpless

The Executive Director reviewed the factors found in 30 TAC § 55.201(c) and (d), and § 55.203 for determining whether a requestor is an affected person, and recommends the Commission find that Victoria Sharpless is not an affected person.

Victoria Sharpless submitted two hearing requests during the hearing request period. Her hearing requests were in writing, provided the required contact information, and included issues that are the basis of the hearing request. Ms. Sharpless lives approximately 2.34 miles away from the proposed plant and raised concerns about impacts to the use and enjoyment of her property, as she spends numerous hours outside participating in outdoor activities. Ms. Sharpless also raised concerns about her health and the health of her dogs being impacted by the proposed plant.

The natural resource that is the subject of this permit is the ambient air an individual breathes. Given the distance of Ms. Sharpless' address relative to the location of the plant, her health and safety would not be impacted in a manner different from the general public. Therefore, the Executive Director recommends that Victoria Sharpless is not an affected person.

In her hearing requests and comments, Ms. Sharpless raised the following issues:

Issue 1: Whether the permit would be protective of human health.

Issue 2: Whether the permit would be protective of flora and fauna, including livestock and local wildlife.

Issue 4: Whether the proposed plant will impact air quality.

Issue 5: Whether the proposed plant location is appropriate.

Issue 6: Whether emission events/emergency preparedness were adequately prepared for in the proposed permit.

Issue 8: Whether the proposed plant would contribute to nuisance noise.

Issue 9: Whether the proposed plant would contribute to nuisance light pollution.

Issue 10: Whether the proposed plant would adversely impact property values.

Issue 11: Whether the proposed plant would adversely affect quality of life.

Issue 15: Whether the proposed plant would contribute to water availability issues.

Alma Marie Studer

The Executive Director reviewed the factors found in 30 TAC § 55.201(c) and (d), and § 55.203 for determining whether a requestor is an affected person, and recommends the Commission find that Alma Marie Studer is not an affected person.

Ms. Studer submitted two hearing requests during the hearing request period and comment period. Her hearing request was in writing, provided the required contact information, and included issues that are the basis of her hearing request. Ms. Studer

initially identified a residence 4.64 miles from the proposed plant, however, Ms. Studer also identified a property 1.63 miles from the proposed plant that her family owns. On her additional property, Ms. Studer maintains the property by mowing and baling hay and tends to cattle on the property.

The natural resource that is the subject of this permit is the ambient air an individual breathes. Given the distance of Mr. Studer's address relative to the location of the plant, her health and safety would not be impacted in a manner different from the general public. Therefore, the Executive Director recommends that Alma Marie Studer is not an affected person.

In her hearing requests, Ms. Studer raised the following issues that were also raised in her timely comments:

Issue 2: Whether the permit would be protective of flora and fauna, including livestock and local wildlife.

Issue 5: Whether the proposed plant location is appropriate.

Issue 6: Whether emission events/emergency preparedness were adequately prepared for in the proposed permit.

Issue 12: Whether the proposed permit considered corporate profits or tax abatements of Applicant.

Issue 14: Whether the proposed plant would adversely affect water quality.

Issue 15: Whether the proposed plant would contribute to water availability issues.

Odilia G. Torrez

The Executive Director reviewed the factors found in 30 TAC § 55.201(c) and (d), and § 55.203 for determining whether a requestor is an affected person, and recommends the Commission find that Odilia G. Torrez is not an affected person.

Odilia G. Torrez submitted one hearing requests during the hearing request period. Her hearing request was in writing, provided the required contact information, and included issues that are the basis of the hearing request. Ms. Torrez lives approximately 1.41 miles away from the proposed plant and raised concerns about impacts to her health.

The natural resource that is the subject of this permit is the ambient air an individual breathes. Given the distance of Ms. Torrez's address relative to the location of the plant, her health and safety would not be impacted in a manner different from the general public. Therefore, the Executive Director recommends that Odilia G. Torrez is not an affected person.

In her hearing request, Ms. Torrez raises the following issues that were also raised in her comments:

Issue 1: Whether the permit would be protective of human health.

Issue 4: Whether the proposed plant will impact air quality.

Issue 5: Whether the proposed plant location is appropriate.

Karen R. Vaughan

The Executive Director reviewed the factors found in 30 TAC § 55.201(c) and (d), and § 55.203 for determining whether a requestor is an affected person, and recommends the Commission find that Karen R. Vaughan is not an affected person.

Ms. Vaughan submitted two hearing requests during the comment period that were in writing and provided the required contact information. Ms. Vaughan provided a mailing address and a physical address. Based on the physical address provided in her hearing request the Executive Director determined that her location relative to the proposed plant is 1.58 miles. In her hearing requests, Ms. Vaughan raised concerns about impacts to her health due to prior medical diagnoses that are continually monitored.

The natural resource that is the subject of this permit is the ambient air an individual breathes. Given the distance of Ms. Vaughan's address relative to the location of the plant, her health and safety would not be impacted in a manner different from the general public. Therefore, the Executive Director recommends that Karen R. Vaughan is not an affected person.

In her hearing request, Ms. Vaugh raised the following issues that were also raised in her timely comments:

Issue 1: Whether the permit would be protective of human health.

Issue 4: Whether the proposed plant will impact air quality.

Issue 5: Whether the proposed plant location is appropriate.

Tim Walz

The Executive Director reviewed the factors found in 30 TAC § 55.201(c) and (d), and § 55.203 for determining whether a requestor is an affected person, and recommends the Commission find that Tim Walz is not an affected person.

Mr. Walz submitted a hearing request during the comment period. The hearing request was in writing and provided the required contact information. Some of the issues raised in the hearing request were based on timely filed comments. In his hearing request, Mr. Walz expressed concern about plant location, health effects, emergency events, and water availability. Using the address provided, the Executive Director determined that he lives approximately 2.51 miles from the proposed plant. For air authorizations, distance from the proposed plant is particularly relevant to the issue of whether there is a likely impact of the regulated activity on a person's interests because of the dispersion and effects of individual air contaminants emitted from a facility. The natural resource that is the subject of this permit is the ambient air an individual breathes. Based on his location relative to the proposed plant, the Executive Director does not expect the regulated activity to have an impact on Mr. Walz's health in a way that is not common to members of the general public. Accordingly, the Executive Director recommends that the Commission find that Tim Walz is not an affected person based on the criteria set out in 30 TAC § 55.203.

In his hearing request, Mr. Walz raised the following issues that were also raised in his timely comments:

Issue 1: Whether the permit would be protective of human health.

Issue 5: Whether the proposed plant location is appropriate.

Issue 6: Whether emission events/emergency preparedness were adequately prepared for in the proposed permit.

Issue 15: Whether the proposed plant would contribute to water availability issues.

Elizabeth Zurik

The Executive Director reviewed the factors found in 30 TAC § 55.201(c) and (d), and § 55.203 for determining whether a requestor is an affected person, and recommends the Commission find that Elizabeth Zurik is not an affected person.

Ms. Zurick submitted a hearing request during the comment period. The hearing request was in writing and provided the required contact information. Some of the issues raised in the hearing request were based on timely filed comments. In her hearing request, Ms. Zurick expressed concern about plant location, health effects, cumulative impacts, and emission calculations. Using the address provided, the Executive Director determined that she lives approximately 2.48 miles from the proposed plant. For air authorizations, distance from the proposed plant is particularly relevant to the issue of whether there is a likely impact of the regulated activity on a person's interests because of the dispersion and effects of individual air contaminants emitted from a facility. The natural resource that is the subject of this permit is the ambient air an individual breathes. Based on her location relative to the proposed plant, the Executive Director does not expect the regulated activity to have an impact on Ms. Zurick's health in a way that is not common to members of the general public. Accordingly, the Executive Director recommends that the Commission find that Elizabeth Zurick is not an affected person based on the criteria set out in 30 TAC § 55.203.

In her hearing request, Ms. Zurick raised the following issues that were also raised in her timely comments:

Issue 1: Whether the permit would be protective of human health.

Issue 3: Whether the proposed plant would contribute to cumulative impacts.

Issue 5: Whether the proposed plant location is appropriate.

Issue 18: Whether the proposed permit includes accurate emission rates and calculations.

X. Whether Issues Raised are Referable to SOAH for a Contested Case Hearing

The Executive Director has analyzed issues raised in accordance with the regulatory criteria. The issues discussed were raised during the public comment period and addressed in the RTC. None of the issues were withdrawn. For applications submitted on or after September 1, 2015, only those issues raised in a timely comment by a requester whose request is granted may be referred.⁷ The issues raised for this application and the Executive Director's analysis and recommendations follow.

⁷ TEX. GOVT. CODE § 2003.047(e-1); 30 TAC § 55.211 (c)(2)(A)(ii).

Issue 1: Whether the permit would be protective of human health.

This issue involves a disputed question of fact, and was not withdrawn, and is relevant and material to the issuance of the draft permit. The issue was raised by multiple requestors who the Executive Director recommends the Commission find are affected persons.

The Executive Director recommends referring this issue to SOAH.

Issue 2: Whether the permit would be protective of flora and fauna, including livestock and local wildlife.

This issue involves a disputed question of fact, and was not withdrawn, and is relevant and material to the issuance of the draft permit. The issue was raised by multiple requestors who the Executive Director recommends the Commission find are affected persons.

The Executive Director recommends referring this issue to SOAH.

Issue 3: Whether the proposed plant would contribute to cumulative impacts.

This issue involves a disputed question of fact, and was not withdrawn, and is relevant and material to the issuance of the draft permit. The issue was raised by multiple requestors who the Executive Director recommends the Commission find are affected persons.

The Executive Director recommends referring this issue to SOAH.

Issue 4: Whether the proposed plant will impact air quality.

This issue involves a disputed question of fact, and was not withdrawn, and is relevant and material to the issuance of the draft permit. The issue was raised by multiple requestors who the Executive Director recommends the Commission find are affected persons.

The Executive Director recommends referring this issue to SOAH.

Issue 5: Whether the proposed plant location is appropriate.

This issue involves a disputed question of fact, and was not withdrawn, but is not relevant or material to the issuance of the draft permit. TCEQ's jurisdiction is limited to issues set forth in statute. TCEQ does not have the authority to consider plant location choices of an applicant unless a statute or rule imposes distance requirements.

The Executive Director recommends the Commission not refer this issue to SOAH.

Issue 6: Whether emission events/emergency preparedness were adequately prepared for in the proposed permit.

This issue involves a disputed question of fact, and was not withdrawn, but is not relevant and material to the issuance of the draft permit. Per Special Condition 5, this Applicant is required to submit a Risk Management Plan on file with the U.S. EPA and TCEQ prior to the start of operation, however the plant is not considered during the permit review.

The Executive Director recommends the commission not refer this issue to SOAH.

Issue 7: Whether the proposed plant would contribute to nuisance odor.

This issue involves a disputed question of fact, and was not withdrawn, and is relevant and material to the issuance of the draft permit. This issue was raised by several hearing requestors who the Executive Director recommends the Commission find are affected persons.

The Executive Director recommends referring this issue to SOAH.

Issue 8: Whether the proposed plant would contribute to nuisance noise.

This issue involves a disputed question of fact, and was not withdrawn; however, it is not relevant and material to the issuance of the draft permit. TCEQ's jurisdiction is limited to the issues set forth in statute. TCEQ does not have the authority to consider noise pollution or noise abatement measures.

The ED recommends the commission not refer this issue to SOAH.

Issue 9: Whether the proposed plant would contribute to nuisance light pollution.

This issue involves a disputed question of fact, and was not withdrawn; however, it is not relevant and material to the issuance of the draft permit. TCEQ's jurisdiction is limited to the issues set forth in statute. TCEQ does not have the authority to consider light pollution.

The ED recommends the commission not refer this issue to SOAH.

Issue 10: Whether the proposed plant would adversely impact property values.

This issue involves a disputed question of fact, and was not withdrawn; however, it is not relevant and material to the issuance of the draft permit. TCEQ's jurisdiction is limited to the issues set forth in statute. TCEQ does not have the authority to impacts to property values.

The ED recommends the commission not refer this issue to SOAH.

Issue 11: Whether the proposed plant would adversely affect quality of life.

This issue involves a disputed question of fact, and was not withdrawn; however, it is not relevant and material to the issuance of the draft permit. TCEQ's jurisdiction is limited to the issues set forth in statute. TCEQ does not have the authority to consider impacts to quality of life.

The ED recommends the commission not refer this issue to SOAH.

Issue 12: Whether the proposed permit considered corporate profits or tax abatements of Applicant.

This issue involves a disputed question of fact, and was not withdrawn; however, it is not relevant and material to the issuance of the draft permit. TCEQ's jurisdiction is limited to the issues set forth in statute. TCEQ does not have the authority to consider corporate profits or tax abatements of an applicant.

The ED recommends the commission not refer this issue to SOAH.

Issue 13: Whether the proposed plant would adversely affect soil quality.

This issue involves a disputed question of fact, and was not withdrawn; however, it is not relevant and material to the issuance of the draft permit. TCEQ's jurisdiction is limited to the issues set forth in statute. TCEQ does not have the authority to consider soil quality.

The ED recommends the commission not refer this issue to SOAH.

Issue 14: Whether the proposed plant would adversely affect water quality.

This issue involves a disputed question of fact, and was not withdrawn; however, it is not relevant and material to the issuance of the draft permit. Although TCEQ is responsible for the environmental protection of air and water as well as the safe management of waste, this proposed permit will regulate the control and abatement of air emissions only and therefore, issues regarding water quality or discharge are not within the scope of this permit review.

The ED recommends that the Commission not refer this issue to SOAH.

Issue 15: Whether the proposed plant would contribute to water availability issues.

This issue involves a disputed question of fact, and was not withdrawn; however, it is not relevant and material to the issuance of the draft permit. This permit limits production of anhydrous ammonia and associated emissions to the air. Therefore, issues regarding water availability are outside the scope of this permit review.

The ED recommends that the Commission not refer this issue to SOAH.

Issue 16: Whether the proposed permit meets all BACT requirements.

This issue involves a disputed question of fact, and was not withdrawn, and is relevant and material to the issuance of the draft permit. The issue was raised by multiple requestors who the Executive Director recommends the Commission find are affected persons.

The ED recommends the Commission refer this issue to SOAH.

Issue 17: Whether the proposed plant is a major or minor source.

This issue involves an undisputed question of fact. The proposed permit would authorize the operation of a minor source.

The ED recommends the commission not refer this issue to SOAH.

Issue 18: Whether the proposed permit includes accurate emission rates and calculations.

This issue involves a disputed question of fact, and was not withdrawn, and is relevant and material to the issuance of the draft permit. The issue was raised by multiple requestors who the Executive Director recommends the Commission find are affected persons.

The ED recommends the Commission refer this issue to SOAH.

Issue 19: Whether the proposed permit considered extreme weather conditions in modeling.

This issue involves a disputed question of fact, and was not withdrawn, and is relevant and material to the issuance of the draft permit. The issue was raised by multiple requestors who the Executive Director recommends the Commission find are affected persons.

The ED recommends the Commission refer this issue to SOAH.

Issue 20: Whether the proposed permit included background emissions during modeling.

This issue involves a disputed question of fact, and was not withdrawn, and is relevant and material to the issuance of the draft permit. The issue was raised by multiple requestors who the Executive Director recommends the Commission find are affected persons.

The ED recommends the Commission refer this issue to SOAH.

Issue 21: Whether the proposed permit met all public notice requirements.

This issue involves a disputed question of fact, and was not withdrawn, and is relevant and material to the issuance of the draft permit. The issue was raised by multiple requestors who the Executive Director recommends the Commission find are affected persons.

The ED recommends the Commission refer this issue to SOAH.

Issue 22: Whether the Applicant submitted a PIP (Public Involvement Plan).

This issue involves an undisputed question of fact. The Applicant did not submit a Public Involvement Plan. Additionally, the submission of a Public Involvement Plan does not impact the substantive review of the permit application.

The ED recommends the commission not refer this issue to SOAH.

Issue 23: Whether the proposed permit will meet OSHA safety standards.

This issue involves a disputed question of fact, and was not withdrawn; however, it is not relevant and material to the issuance of the draft permit. TCEQ does not have jurisdiction to enforce OSHA compliance or consider employee health when determining whether to approve or deny permit issuance.

The ED recommends the commission not refer this issue to SOAH.

Issue 24: Whether the proposed plant would contribute to increased traffic.

This issue involves a disputed question of fact, and was not withdrawn; however, it is not relevant and material to the issuance of the draft permit. TCEQ does not have jurisdiction to consider traffic, road safety, or road repair costs when determining whether to approve or deny a permit application. Additionally, TCEQ does not have the authority to regulate traffic on public roads, load-bearing restrictions, and public safety, including access, speed limits, and public roadway issues.

The ED recommends the commission not refer this issue to SOAH

XI. Executive Director's Recommendation

The Executive Director respectfully recommends the following actions by the Commission:

1. The Executive Director recommends that the Commission find that Myra B. Alaniz, Samuel Y. Alaniz, Sandra A. Arizmendi, Kelly Jo Carrillo, Kimberly Castaneda, Michael Castaneda, Anita Contreras, Deanna Contreras, Pablo Contreras, Eileen Doherty, Brittany Donald, David M. Donald, Deborah Donald, Alvin Morin, Arsilia Morin, Yolanda Morin, George F. Pincha and Concerned Citizens of Robstown and Calallen are affected persons and grant their hearing requests.
2. The Executive Director recommends the Commission find that the remaining hearing requestors are not affected persons and deny their hearing requests.
3. The Executive Director recommends that the Commission deny the requests for reconsideration.
4. If referred to SOAH, refer the following issues as raised by an affected person as identified by the Executive Director:

Issue 1: Whether the permit would be protective of human health.

Issue 2: Whether the permit would be protective of flora and fauna, including livestock and local wildlife.

Issue 3: Whether the proposed plant would contribute to cumulative impacts.

Issue 4: Whether the proposed plant will impact air quality.

Issue 7: Whether the proposed plant would contribute to nuisance odor.

Issue 16: Whether the proposed permit meets all BACT requirements.

Issue 18: Whether the proposed permit includes accurate emission rates and calculations.

Issue 19: Whether the proposed permit considered extreme weather conditions in modeling.

Issue 20: Whether the proposed permit included background emission calculations during modeling.

Issue 21: Whether the proposed permit met all public notice requirements.

Respectfully submitted,

Texas Commission on Environmental Quality

Kelly Keel, Executive Director

Phillip Ledbetter, Director
Office of Legal Services

Charmaine K. Backens, Deputy Director
Environmental Law Division



Elizabeth Black, Staff Attorney
Environmental Law Division
State Bar Number 24142684
PO Box 13087, MC 173
Austin, Texas 78711-3087
512-239-5423

REPRESENTING THE
EXECUTIVE DIRECTOR OF THE
TEXAS COMMISSION ON
ENVIRONMENTAL QUALITY

CERTIFICATE OF SERVICE

I certify that on this 29th day of July 2025, a true and correct copy of the "Executive Director's Response to Hearing Requests and Requests for Reconsideration" for Air Quality Permit No. 174951 was served on all persons on the service list by the undersigned via electronic filing, electronic mail, facsimile transmission, inter-agency mail, electronic submittal, or by deposit in the U.S. Mail.



Elizabeth Black, Staff Attorney
Environmental Law Division

MAILING LIST
NUECES GREEN AMMONIA LLC
TCEQ DOCKET NO 2025-0829-AIR
PERMIT NO. 174951

FOR THE APPLICANT

via electronic mail:

Karen White, Director Business
Development and Regulatory Nueces
Green Ammonia LLC
8 The Green, Suite A Dover,
Delaware 19901
kwhite@avinah2.com

Elizabeth Stanko, Director of ESG Advisory
Services
TRC Companies, Inc.
14701 Saint Mary's Lane, Suite 500
Houston, Texas 77079
estanko@trccompanies.com

FOR THE EXECUTIVE DIRECTOR

via electronic mail:

Elizabeth Black, Staff Attorney
Texas Commission on Environmental
Quality
Environmental Law Division MC-173
P.O. Box 13087
Austin, Texas 78711-3087
Tel: 512/239-0600 Fax: 512/239-0606
elizabeth.black@tceq.texas.gov

James Brackin, Technical Staff
Texas Commission on Environmental
Quality
Air Permits Division MC-163
P.O. Box 13087
Austin, Texas 78711-3087
Tel: 512/239-6148 Fax: 512/239-3341
james.brackin@tceq.texas.gov

Ryan Vise, Director
Texas Commission on Environmental
Quality
External Relations Division
Public Education Program MC-108
P.O. Box 13087
Austin, Texas 78711-3087
Tel: 512/239-4000 Fax: 512/239-5678
pep@tceq.texas.gov

FOR PUBLIC INTEREST COUNSEL/PARA

ABOGADOS DE INTERÉS PÚBLICO

via electronic mail/via correo electrónico:

Garrett T. Arthur, Attorney
Texas Commission on Environmental Quality
Public Interest Counsel, MC-103
P.O. Box 13087
Austin, Texas 78711

FOR ALTERNATIVE DISPUTE RESOLUTION

via electronic mail:

Kyle Lucas, Attorney
Texas Commission on Environmental Quality
Alternative Dispute Resolution MC-222
P.O. Box 13087
Austin, Texas 78711-3087
Tel: 512/239-0687 Fax: 512/239-4015
kyle.lucas@tceq.texas.gov

FOR THE CHIEF CLERK

via eFiling:

Docket Clerk
Texas Commission on Environmental Quality
Office of Chief Clerk MC-105
P.O. Box 13087
Austin, Texas 78711-3087
Tel: 512/239-3300 Fax: 512/239-3311
<https://www14.tceq.texas.gov/epic/eFiling> g/

REQUESTER(S):

See attached list.

ABERGO , LUCIA
606 KANSAS ST
ROBSTOWN TX 78380-4132

ADAMI , MR KARL K
4026 SADDLE TRL
ROBSTOWN TX 78380-6016

ADAMS , SHANE
4757 COUNTY ROAD 73
ROBSTOWN TX 78380-5326

ADAMS , THERESSA
APT 7B
4022 WOOD RIVER DR
CORPUS CHRISTI TX 78410-5783

ADAMS , MICHAEL
3602 LAKE CHAMPAGNE
ROBSTOWN TX 78380-6181

ADAMS-KEYES , LAURIE ANN
4757 COUNTY ROAD 73
ROBSTOWN TX 78380-5326

ADKINS , MULLIN
4526 TEAL DR
CORPUS CHRISTI TX 78410-5807

ALANIZ JR , FAUSTINO
310 W AVENUE I
ROBSTOWN TX 78380-2625

ALANIZ , MANDY
714 NEBRASKA ST
ROBSTOWN TX 78380-3542

ALANIZ , RIVA
202 IOWA ST
ROBSTOWN TX 78380-3718

ALANIZ , MYRA B
4695 FM 1889
ROBSTOWN TX 78380-2023

ALANIZ , SAMUEL Y
4695 FM 1889
ROBSTOWN TX 78380-2023

ALANIZ SR , SAMUEL Y
4695 FM 1889
ROBSTOWN TX 78380-2023

ALEJANDRO , RHONDA
319 RETAMA DR
ROBSTOWN TX 78380-2017

ALEMAN, JANIE & MORGAN,JIM
6267 FM 666
ROBSTOWN TX 78380-5246

ALLSUP , KATHERINE
4444 JOHN LN
ROBSTOWN TX 78380-6037

ALMEIDA , CINDY
1001 NEBRASKA ST
ROBSTOWN TX 78380-3436

ALONZO , PATRICIA
108 ASHBURN AVE
ROBSTOWN TX 78380-2211

ALONZO , ESPERANZA
4230 BIG CYPRUS BYU
CORPUS CHRISTI TX 78410-5705

ALONZO JR , MR FELIX
4230 BIG CYPRUS BYU
CORPUS CHRISTI TX 78410-5705

ALONZO , FELIX
4230 BIG CYPRUS BYU
CORPUS CHRISTI TX 78410-5705

ALVARADO , BEATRIZ
APT 2
910 OHIO AVE
CORPUS CHRISTI TX 78404-2849

ALVARADO , NANCY
PO BOX 1806
CORPUS CHRISTI TX 78403-1806

ALVAREZ , DALIA
STE 9
11101 LEOPARD ST
CORPUS CHRISTI TX 78410-2634

ALVAREZ , MR IVAN
13926 RIVER ROCK DR
CORPUS CHRISTI TX 78410-5414

AMRICH , TIFFANY
4413 DIANA CIR
CORPUS CHRISTI TX 78410-4028

AMY , KIMBERLY
5354 PRAIRIE RIDGE DR
ROBSTOWN TX 78380-5898

ANDERSON , DARWIN J
14509 SPAULDING DR
CORPUS CHRISTI TX 78410-5514

ANDERSON , DEBORAH
14509 SPAULDING DR
CORPUS CHRISTI TX 78410-5514

ANDERSON , CLIFFORD
4638 CRYSTAL LN
CORPUS CHRISTI TX 78410-4005

ANDERWALD , DANIKA
15001 LAKE MEAD
ROBSTOWN TX 78380-6145

ANZALDUA , ALBERT
108 JEWITT DR
ROBSTOWN TX 78380-2003

ARAIZA ORTIZ , ISABEL
326 POENISCH DR
CORPUS CHRISTI TX 78412-2710

AREVALO , ABRAHAM
421 E AVENUE C
ROBSTOWN TX 78380-3036

AREVALO , SHANNON
4017 NICHOLS DR
CORPUS CHRISTI TX 78410-5519

ARIZMENDI , SANDRA A
4519 FM 1889
ROBSTOWN TX 78380-2025

ARNOLD , TOMMIE SUE
5563 MARY GROVER ST
ROBSTOWN TX 78380-5504

ARREDONDO , MRS ANGELA
111 JEWITT DR
ROBSTOWN TX 78380-2006

ARREDONDO , ESTABAN
6825 IROQUOIS DR
CORPUS CHRISTI TX 78413-4697

ARRIAGA III , VICENTE J
436 W AVENUE G
ROBSTOWN TX 78380-2618

ATCHLEY , GREG
15133 SHOSHONE DR
CORPUS CHRISTI TX 78410-5722

AVALOS , DAVID
723 W AVENUE D
ROBSTOWN TX 78380-2812

AVALOS , LETISIA
615 WRIGHT ST
ROBSTOWN TX 78380-3815

AVILA , PABLO
3563 COUNTY ROAD 48
ROBSTOWN TX 78380-6106

BAILEY , CLIFTON
3615 OMA DR
SAN ANTONIO TX 78263-6005

BAILEY , RAY
3615 OMA DR
SAN ANTONIO TX 78263-6005

BAILIE , CHARLES
7870 TRIPLE OAKS DR
CHINA GROVE TX 78263-4018

BAILIE , DONALD
649 PERUGIA
CIBOLO TX 78108-1964

BAILLIE , CHELSEA
7870 TRIPLE OAKS DR
CHINA GROVE TX 78263-4018

BAILLIE , DONALD
7870 TRIPLE OAKS DR
CHINA GROVE TX 78263-4018

BAILLIE , SALLIE
7870 TRIPLE OAKS DR
CHINA GROVE TX 78263-4018

BAILLIE , SARAH
7870 TRIPLE OAKS DR
CHINA GROVE TX 78263-4018

BALKO , RALPH
4418 COUNTY ROAD 52
ROBSTOWN TX 78380-5217

BALLARD , REBECCA
APT 3C
4022 WOOD RIVER DR
CORPUS CHRISTI TX 78410-5783

BALTIERRA , MIABELLA
910 BENAVIDES ST
ROBSTOWN TX 78380-2106

BARBEE , MARY NAJVAR
3864 RIVERVIEW CIR
ROBSTOWN TX 78380-5883

BARBER , JARRETT
4621 FM 1889
ROBSTOWN TX 78380-2054

BARBER , JENNIE
4631 FM 1889
ROBSTOWN TX 78380-2023

BARBER , JUDY LYNN
5037 SPUR LN
ROBSTOWN TX 78380-5826

BARBER , LESLIE
3606 WYATT DR
CORPUS CHRISTI TX 78410

BARRERA , EMILY
1013 BARRACUDA PL
CORPUS CHRISTI TX 78411-2101

BARRERA , RODOLFO
310 ASHBURN AVE
ROBSTOWN TX 78380-2215

BARRERA , VELMA
225 MAGEE LN
ROBSTOWN TX 78380-2044

BARRIOS , CANDACE
CORPUS CHRISTI
11510 WILLOWOOD CREEK DR
CORPUS CHRISTI TX 78410-3270

BAYARDO , NORMA
617 E AVENUE H
ROBSTOWN TX 78380-2419

BELARDINELLI , SUSAN
2844 SAGE BRUSH DR
CORPUS CHRISTI TX 78410-2134

BELTRAN , EDUARDO
11514 SASPAMCO CREEK DR
CORPUS CHRISTI TX 78410-3214

BELTRAN , MELISSA
11514 SASPAMCO CREEK DR
CORPUS CHRISTI TX 78410-3214

BENAVIDES , CODY
1013 BARRACUDA PL
CORPUS CHRISTI TX 78411-2101

BENAVIDES , CODY
610 N LOWER BROADWAY ST
CORPUS CHRISTI TX 78401-2321

BERGER , GLORIA
4306 WOOD RIVER DR
CORPUS CHRISTI TX 78410-5643

BERGER , MARK
4306 WOOD RIVER DR
CORPUS CHRISTI TX 78410-5643

BERGMAN , KANDYCE
14102 RIVERWAY DR
CORPUS CHRISTI TX 78410-5408

BERGSTROM , TANYA
9501 LOVEBIRD ST
CORPUS CHRISTI TX 78418-5013

BERGSTROM , ROWDY
9501 LOVEBIRD ST
CORPUS CHRISTI TX 78418-5013

BIBERSTEIN , JOSEPH & MONA LISA
5339 RIVER TRAIL DR
ROBSTOWN TX 78380-5866

BIBERSTEIN , MRS MONA LISA
5339 RIVER TRAIL DR
ROBSTOWN TX 78380-5866

BICKHAM , GLENN ANN
3710 COUNTRY ESTATES DR
CORPUS CHRISTI TX 78410-4302

BLAIR , HAROLD
5412 RIVER TRAIL DR
ROBSTOWN TX 78380-5889

BOATWRIGHT , MARLENA
5481 MARCH ST
ROBSTOWN TX 78380-6034

BOAZMAN , ELIZABETH
192 WINDMILL RD
SHAVANO PARK TX 78231-1547

BOCAN , BLAKE
1313 SEALANE DR
CORPUS CHRISTI TX 78412-5310

BOCKHOLT , CHARLES
216 E WILDWOOD DR
CORPUS CHRISTI TX 78410-1724

BOCKHOLT , ELAINE S
UNIT B
4504 FM 1889
ROBSTOWN TX 78380-2016

BOCKHOLT , HOLLY
216 E WILDWOOD DR
CORPUS CHRISTI TX 78410-1724

BOCKHOLT , JARED
3321 TAHITI DR
CORPUS CHRISTI TX 78418-2929

BORHAUER , KATHLEEN M
4305 WOLF CREEK CT
CORPUS CHRISTI TX 78410-5638

BOSQUEZ , PETE
141 HORSESHOE DR
MATHIS TX 78368-4021

BOSQUEZ , CORDELIA
CITY OF ROBSTOWN COUNCILWOMAN
117 CACTUS ST
ROBSTOWN TX 78380-2007

BOTKIN , PAT A
14517 SPAULDING DR
CORPUS CHRISTI TX 78410-5514

BOWERS , KATHLEEN
4050 RIDGE TRL
ROBSTOWN TX 78380-6020

BOYD , KAREN
3749 CASTLE VIEW CIR
CORPUS CHRISTI TX 78410-3616

BRADEN , ALYSON
2956 HAECKERVILLE RD
CIBOLO TX 78108-4100

BRAVENEC , KAREN
3931 MOLLIE LN
ROBSTOWN TX 78380-5814

BRELAND , AMANDA
APT 132
11930 LEOPARD ST
CORPUS CHRISTI TX 78410-3330

BREWER , AMBER
14521 NORTHWEST BLVD
CORPUS CHRISTI TX 78410-5501

BRIONEZ , LUIS & ROSEMARY
5530 SUNRISE TRL
ROBSTOWN TX 78380-9103

BRISTOW , LAURI
4614 CALAVERAS DR
CORPUS CHRISTI TX 78410-5687

BROOKS II , DOYLE LLOYD
4010 SADDLE TRL
ROBSTOWN TX 78380-6016

BROOKS , ROGER S
4017 SADDLE TRL
ROBSTOWN TX 78380-6016

BUENTELLO , ADOLFO
3676 JACK DR
ROBSTOWN TX 78380-5846

BUENTELLO , SYLVIA
208 ASHBURN AVE
ROBSTOWN TX 78380-2213

BULL , KATHERINE
4751 COUNTY ROAD 69
ROBSTOWN TX 78380-5805

BULL , MRS MEGAN
3554 COUNTY ROAD 50
ROBSTOWN TX 78380-5804

BULL , RYAN DAVID
3554 COUNTY ROAD 50
ROBSTOWN TX 78380-5804

BURCK , MRS SHARON
14717 ATTOYAC DR
CORPUS CHRISTI TX 78410-5693

BURNEY , CAROL & GARY
5374 PRAIRIE RIDGE DR
ROBSTOWN TX 78380-5898

BURNS , ARLENE
13217 HEARN RD
CORPUS CHRISTI TX 78410-4415

BURNS , SISTER PATRICIA
3669 JACK DR
ROBSTOWN TX 78380-5845

BURTON , DALIA L
406 E AVENUE I
ROBSTOWN TX 78380-2323

BUSH , SHARON
3730 LA PAZ DR
CORPUS CHRISTI TX 78415-3637

BUXKAMPER , LARRY
5046 SIESTA LOOP
ROBSTOWN TX 78380-5863

BYRD , JAMES GARY
5452 AIKENS WAY
ROBSTOWN TX 78380-5941

BYRD , KAREN
5452 AIKENS WAY
ROBSTOWN TX 78380-5941

CABALLERO , RACHEL
APT 203
522 HANCOCK AVE
CORPUS CHRISTI TX 78404-2342

CABRERA , ALICIA
1318 DAKOTA ST
ROBSTOWN TX 78380-3905

CADENA , JUANITA S
4654 COUNTY ROAD 73
ROBSTOWN TX 78380-5212

CALDERON , DALMIRA
228 E AVENUE B
ROBSTOWN TX 78380-3339

CALK , DAVID & LAURA
4133 WOOD RIVER DR
CORPUS CHRISTI TX 78410-5640

CALLAWAY , MR JOHN R
4138 LONE OAK DR
ROBSTOWN TX 78380-5853

CALLAWAY , PATTY MARIE
4138 LONE OAK DR
ROBSTOWN TX 78380-5853

CAMACHO , CARLOS
3757 AMANDA LN
ROBSTOWN TX 78380-2026

CAMACHO , MELISSA
3757 AMANDA LN
ROBSTOWN TX 78380-2026

CAMARENA , LAURA
1617 SEABREEZE ST
ALICE TX 78332-6670

CAMPOS , MS SYLVIA
FOR THE GREATER GOOD
4410 FIR ST
CORPUS CHRISTI TX 78411-3635

CANTU , BENJAMIN & NORMA
3781 FM 1694
ROBSTOWN TX 78380-5751

CANTU , VANESSA
11634 CRIPPLE CREEK DR
CORPUS CHRISTI TX 78410-3739

CAPEHEART , GARY
4517 WOOD RIVER DR
CORPUS CHRISTI TX 78410-5806

CAPEHEART , SHARON
4517 WOOD RIVER DR
CORPUS CHRISTI TX 78410-5806

CARO , DR. AMANDA
4727 COUNTY ROAD 69
ROBSTOWN TX 78380-5805

CARRASCO , MELINDA
3019 LOST CREEK RD
ROBSTOWN TX 78380-5423

CARRIER , PHYLLIS
5375 PARTRIDGE
ROBSTOWN TX 78380-2037

CARRILLO , KELLEY JO
4537 FM 1889
ROBSTOWN TX 78380-2025

CARRILLO , JOHN COLE
5236 CAROUSAL LN
ROBSTOWN TX 78380-2047

CARRILLO , JOHN EDWARD
5236 CAROUSAL LN
ROBSTOWN TX 78380-2047

CASTANEDA , MRS ELSABETH
3722 PERFECTION LAKE AVE
ROBSTOWN TX 78380-6134

CASTANEDA , KIMBERLY
3674 JACK DR
ROBSTOWN TX 78380-5846

CASTANEDA , MICHAEL
3674 JACK DR
ROBSTOWN TX 78380-5846

CASTANEDA , NORMA
111 KISSLING AVE
ROBSTOWN TX 78380-2218

CASTILLO , ELIDA I
PO BOX 643
TAFT TX 78390-0643

CASTILLO , ELIDA I
131 LERDO ST
TAFT TX 78390-2222

CASTILLO , MELINDA
2721 BRAMBLEBUSH DR
CORPUS CHRISTI TX 78410-2119

CASTRO , JAZZLYN D
14413 PENTRIDGE DR
CORPUS CHRISTI TX 78410-5764

CAVADA , ADELITA
4138 COUNTY ROAD 77
ROBSTOWN TX 78380-3825

CAVAZOS , ROSE
4322 PLATTE RIVER DR
CORPUS CHRISTI TX 78410-5721

CEDILLO , SONJA
863 W AVENUE D
ROBSTOWN TX 78380-2814

CERVANTES , AUDREY
1710 TULOSO CIR
CORPUS CHRISTI TX 78409-2226

CERVANTES , FERNANDO
3322 IH 69 ACCESS RD
ROBSTOWN TX 78380-3865

CHAPA , IMELDA
305 E LIGUSTRUM BLVD
ROBSTOWN TX 78380-2737

CHAPMAN , MATT
2105 GERSHWIN LN
CORPUS CHRISTI TX 78414-2762

CHAPMAN , JEAN
4029 NICHOLS DR
CORPUS CHRISTI TX 78410-5519

CHARBA , KARL H
4964 COUNTY ROAD 40
ROBSTOWN TX 78380-4429

CHARLES , JOE R
905 N 1ST ST
ROBSTOWN TX 78380-2610

CHAVARRIA , LUCIA
6426 OAK LN
ROBSTOWN TX 78380-9105

CHAVEZ , ROSENDA
412 E AVENUE C
ROBSTOWN TX 78380-3037

CHAVEZ , ROSIE
412 E AVENUE C
ROBSTOWN TX 78380-3037

CHUPOCO , HARRY
535 W AVENUE B
ROBSTOWN TX 78380-3222

CIPRIANO , RACHEL M
607 PETRONILA RD
ROBSTOWN TX 78380-9601

CISNEROS , TERESA
320 MAINER RD
ROBSTOWN TX 78380-2103

CLARK , LETICIA
3841 SILVER CREEK DR
CORPUS CHRISTI TX 78410-3257

CLEAVELIN , MRS CYNTHIA ANN
4118 COLONY DR
ROBSTOWN TX 78380-5912

CLEVELAND , DEBBIE
15402 BEDROCK DR
CORPUS CHRISTI TX 78410-5745

CLEVELAND , MICHAEL
15402 BEDROCK DR
CORPUS CHRISTI TX 78410-5745

CLOWDUS , RACHEL
6130 CORALRIDGE DR
CORPUS CHRISTI TX 78413-3136

COCRAN , MALENA DAWN
10757 DOGWOOD ST
CORPUS CHRISTI TX 78410-2701

COLEMAN , DR. HALEY
6233 FM 3088
SANDIA TX 78383-5605

COLES , DICH
15046 SANTA GERTRUDIS DR
CORPUS CHRISTI TX 78410-5823

CONCERNED CITIZEN , MALDONADO FAMILY
3810 VIOLET RD
CORPUS CHRISTI TX 78410-2927

CONCERNED CITIZEN , GRACE PRESCHOOL
14521 NORTHWEST BLVD
CORPUS CHRISTI TX 78410-5501

CONCERNED CITIZEN , PIERCE FAMILY
3673 COUNTY ROAD 52B
ROBSTOWN TX 78380-5938

CONCERNED CITIZEN ,
201 E AVENUE J
ROBSTOWN TX 78380-2330

CONCERNED CITIZEN ,
5442 RIVERVIEW DR
ROBSTOWN TX 78380-5880

CONTRERAS , DEANNA
4527 FM 1889
ROBSTOWN TX 78380-2025

CONTRERAS , ANITA
4527 FM 1889
ROBSTOWN TX 78380-2025

CONTRERAS , DEEANNA
4527 FM 1889
ROBSTOWN TX 78380-2025

CONTRERAS , PABLO
4527 FM 1889
ROBSTOWN TX 78380-2025

COOK , LOUISE
4176 BOBWHITE
ROBSTOWN TX 78380-6060

COOK , ROBERT
4176 BOBWHITE
ROBSTOWN TX 78380-6060

CORNETT , SUSAN
14924 PETRONILA CREEK CT
CORPUS CHRISTI TX 78410-5697

CORTEZ , MR & MRS ABEL
4648 COUNTY ROAD 73
ROBSTOWN TX 78380-5212

COSTILLA , CARLOS S
609 S HIGHWAY 77
ROBSTOWN TX 78380

COSTILLA , CARLOS S
105 S MATIANA ORTIZ BLVD
ROBSTOWN TX 78380-3228

CRANFORD , BETTE
3802 WILMONT DR
CORPUS CHRISTI TX 78410-2920

CRAVEY , CINDY
STE 240
5541 BEAR LN
CORPUS CHRISTI TX 78405-4129

CRAVEY , TAYLOR
STE 240
5541 BEAR LN
CORPUS CHRISTI TX 78405-4129

CRISMAN , DALE
5413 RIVERVIEW DR
ROBSTOWN TX 78380-5881

CRISP , LORI
4444 JOHN LN
ROBSTOWN TX 78380-6037

CRISP , MARCUS
4444 JOHN LN
ROBSTOWN TX 78380-6037

CRITTENDEN , MR & MRS
4030 BROWNWOOD CIR
CORPUS CHRISTI TX 78410-2809

CROOK , RUTH L
PO BOX 260594
CORPUS CHRISTI TX 78426-0594

CRUZ MIRANDA , FRANCISCO
940 ILLINOIS ST
ROBSTOWN TX 78380-3406

CRUZ , YOLANDA
305 W 5TH ST
BISHOP TX 78343-2503

CUELLAR , MR CHRIS
5567 COUNTY ROAD 73
ROBSTOWN TX 78380-5897

CULBERTSON , MIKE
CORPUS CHRISTI REGIONAL ECONOMIC DEVELOP
STE 1300S
800 N SHORELINE BLVD
CORPUS CHRISTI TX 78401-3700

CUMMINGS , JO
15210 NORTHWEST BLVD
ROBSTOWN TX 78380-5926

CUNNINGHAM , CLINT & DAWN
310 W CONGRESSMAN SOLOMON P ORTIZ BLVD
ROBSTOWN TX 78380-5419

CUNNINGHAM , CLINT
310 W CONGRESSMAN SOLOMON P ORTIZ BLVD
ROBSTOWN TX 78380-5419

CUNNINGHAM , DAWN
310 W CONGRESSMAN SOLOMON P ORTIZ BLVD
ROBSTOWN TX 78380-5419

DAVIS , DEBRA
15210 NORTHWEST BLVD
ROBSTOWN TX 78380-5926

DAVIS , SANDRA
5409 PARTRIDGE
ROBSTOWN TX 78380-2036

DAVIS , AMANDA
12126 UP RIVER RD
CORPUS CHRISTI TX 78410-3327

DE LA ROSA , AARON
4512 FM 1889
ROBSTOWN TX 78380-2016

DE LA ROSA JR , ABEL
4512 FM 1889
ROBSTOWN TX 78380-2016

DE LA ROSA , ABEL MANUEL
4512 FM 1889
ROBSTOWN TX 78380-2016

DE LOS SANTOS , ANDREA KIARRA
3795 REYNA ST
ROBSTOWN TX 78380-4322

DE LOS SANTOS JR , MARTY
3795 REYNA ST
ROBSTOWN TX 78380-4322

DE LOS SANTOS , LIZA
3791 REYNA ST
ROBSTOWN TX 78380-4322

DE LOS SANTOS , MARTY
3795 REYNA ST
ROBSTOWN TX 78380-4322

DEAR , JERIMEY & LAURINDA
5084 SIESTA LOOP
ROBSTOWN TX 78380

DEAR , JERIMEY
5084 SIESTA LOOP
ROBSTOWN TX 78380-5863

DEAR , MRS LAURINDA
5084 SIESTA LOOP
ROBSTOWN TX 78380-5863

DEL GALLO , MRS TINA G
6469 FM 3088
SANDIA TX 78383-5630

DELANEY , GIANA
14521 NORTHWEST BLVD
CORPUS CHRISTI TX 78410-5501

DELUNA , AYELET
TRLR 105
130 W CORRAL AVE
KINGSVILLE TX 78363-3200

DENMAN , DENNIS L
3936 MOLLIE LN
ROBSTOWN TX 78380-5814

DENMAN , SHERI
3936 MOLLIE LN
ROBSTOWN TX 78380-5814

DENNIS , ROBERT
4124 EMIL ST
ROBSTOWN TX 78380-6010

DENNIS , SARA
4124 EMIL ST
ROBSTOWN TX 78380-6010

DIANE BAKER , DIANE
4084 BOBWHITE
ROBSTOWN TX 78380-6057

DIGESTI , VICTOR
3754 CABERNET
ROBSTOWN TX 78380-1127

DIXON , ANGELA
14405 PENTRIDGE DR
CORPUS CHRISTI TX 78410-5764

DIXON , JESSALYN
5484 LONESOME DOVE
ROBSTOWN TX 78380-5498

DOHERTY , SISTER EILEEN
3660 JACK DR
ROBSTOWN TX 78380-5846

DONALD , DR. DAVID M
PMB 614
4833 SARATOGA BLVD
CORPUS CHRISTI TX 78413-2213

DONALD , DAVID M
4693 COUNTY ROAD 73
ROBSTOWN TX 78380-5349

DONALD , DEBORAH
4693 COUNTY ROAD 73
ROBSTOWN TX 78380-5349

DONALD , DR. BRITTANY
4693 COUNTY ROAD 73
ROBSTOWN TX 78380-5349

DONALD , DEBORAH M
PO BOX 260903
CORPUS CHRISTI TX 78426-0903

DOTY , JAMES TIMOTHY
TCHD CONSULTING LLC
309 BARBERRY PARK
DRIFTWOOD TX 78619-5765

DOUGLAS , MARTHA
4230 COWHOUSE CREEK CT
CORPUS CHRISTI TX 78410-5610

DOUGLASS , BEVERLEY S
3989 SADDLE TRL
ROBSTOWN TX 78380-6051

DRISCOLL , CASSANDRA
4437 FM 1889
ROBSTOWN TX 78380-2013

DRISCOLL , CHRISTOPHER M
4437 FM 1889
ROBSTOWN TX 78380-2013

DRIVER , MRS ANDREA
4314 WOLF CREEK CT
CORPUS CHRISTI TX 78410-5638

DUCOTE , MELISSA M
NUECES GREEN AMMONIA
3979 RIDGE TRL
ROBSTOWN TX 78380-6019

DUGGER , BRUCE & JANIE
4510 RIVER PARK DR
CORPUS CHRISTI TX 78410-5671

DUGGER , JANIE
4510 RIVER PARK DR
CORPUS CHRISTI TX 78410-5671

DUNLAVY , TOMMY
ROBSTOWN HARDWARE
3806 W BARBER LN
ROBSTOWN TX 78380-5848

DUNN , ALICIA KAY
3222 EL DORADO DR
ROBSTOWN TX 78380-1347

DURAN , SARAH
APT 48
3034 PEACHTREE ST
CORPUS CHRISTI TX 78410-2577

DURRWACHTER , JEFFREY & SONYA
14513 SPAULDING DR
CORPUS CHRISTI TX 78410-5514

DZIUK , ELLIOTT
14326 FAIRWAY DR
CORPUS CHRISTI TX 78410-5691

DZIUK , MIREILLE
14326 FAIRWAY DR
CORPUS CHRISTI TX 78410-5691

E , MACKENZIE
4330 CAPLIN DR
CORPUS CHRISTI TX 78410-3806

ECKEL , DEBORAH KOCUREK
PO BOX 398
POTH TX 78147-0398

EDDLEMON , APRIL
5135 AYMOND DR
ROBSTOWN TX 78380-5398

ELAM , JESSICA
3994 SADDLE TRL
ROBSTOWN TX 78380-6062

ELEY , PATRICIA
11802 MESA CIR
CORPUS CHRISTI TX 78410-3816

ELIZONDO , CHRISTINNA
C E BOOKKEEPING
11314 WOODWAY CREEK DR
CORPUS CHRISTI TX 78410-3210

ELLIFF , GLENNA
14310 FAIRWAY DR
CORPUS CHRISTI TX 78410-5691

ESCAMILLA , JEANESSA
APT 314
13801 IH 37
CORPUS CHRISTI TX 78410-4617

ESPINOZA , MS ROXANNA
453 W AVENUE G
ROBSTOWN TX 78380-2617

ESQUIVEL , EMILY
4242 RAPIDS DR
CORPUS CHRISTI TX 78410-5707

ESSIG , DEL
3975 BOBWHITE
ROBSTOWN TX 78380-6058

EVANS , MARIA LOUISA
11306 BLADES ST
CORPUS CHRISTI TX 78410-3119

EVANS , PHILLIP
11306 BLADES ST
CORPUS CHRISTI TX 78410-3119

EVANS , BOBBIE
107 N LAKEWAY
MATHIS TX 78368-4140

FAIN , LARAMIE
322 TEXAS AVE
CORPUS CHRISTI TX 78404-1709

FERDIN , LYDIA
474 W AVENUE G
ROBSTOWN TX 78380-2618

FLORES , ABIGAIL
3825 BROOKSIDE DR
CORPUS CHRISTI TX 78410-4409

FLORES , ERICA
922 ILLINOIS ST
ROBSTOWN TX 78380-3406

FLORES , ALAN
CELANESE AMERICAS
5399 COUNTY ROAD 73A
ROBSTOWN TX 78380-6026

FLORES , PETE
5359 VICK LN
ROBSTOWN TX 78380-5851

FODDRILL SR , MR JOHN E
FODDRILL ENTERPRISES
9610 ELMFIELD PL
SAN ANTONIO TX 78254-6725

FORREST , DARCI D
3974 BOBWHITE
ROBSTOWN TX 78380-6059

FORREST , PAISLEY
3974 BOBWHITE
ROBSTOWN TX 78380-6059

FORREST , THOMAS
3974 BOBWHITE
ROBSTOWN TX 78380-6059

FORTNER , JAMES
ANNAVILLE AIR CONDITIONING INC
4860 FM 1889
ROBSTOWN TX 78380-5854

FORTNER , DOTTIE
4860 FM 1889
ROBSTOWN TX 78380-5854

FOUGHT , ALLISON
14813 MELEX DR
CORPUS CHRISTI TX 78410-5547

FRANCO , JAVIER O
102 KISSLING AVE
ROBSTOWN TX 78380-2219

FRANCO , BRIANNA
102 KISSLING AVE
ROBSTOWN TX 78380-2219

FREDERICK , DR. GREG
4573 RIVER PARK DR
CORPUS CHRISTI TX 78410-5686

FREDERICK , DR. KAREN
4573 RIVER PARK DR
CORPUS CHRISTI TX 78410-5686

FROST , KIM
KIM FROST ATTORNEY AT LAW
807 CRAIG ST
CORPUS CHRISTI TX 78404-2021

FUHRKEN , MR LAWRENCE
3600 COUNTY ROAD 50
ROBSTOWN TX 78380-5936

FULTON , CATHY
PO BOX 457
PORT ARANSAS TX 78373-0457

GADDIS , LAUREN
4103 BALLARD LN
ROBSTOWN TX 78380-5843

GADDIS , MARTA
4103 BALLARD LN
ROBSTOWN TX 78380-5843

GADDIS , MICHAEL B
4103 BALLARD LN
ROBSTOWN TX 78380-5843

GALLAGHER , MS SUZANNE
5419 RIVERVIEW DR
ROBSTOWN TX 78380-5881

GALVAN , AMANDA
1801 BOSQUEZ ST
ROBSTOWN TX 78380-2148

GAMBOA , MARISSA
13129 COUNTRY SIDE CIR
CORPUS CHRISTI TX 78410-4431

GARCIA , ANNA
610 E AVENUE F
ROBSTOWN TX 78380-2410

GARCIA , CANDACE
630 WRIGHT ST
ROBSTOWN TX 78380-3853

GARCIA , FERNANDO
5420 WAGON TRL
ROBSTOWN TX 78380-6018

GARCIA , HEIDI
10614 EMMORD LOOP
CORPUS CHRISTI TX 78410-2316

GARCIA , JUAN G
104 W LIGUSTRUM BLVD
ROBSTOWN TX 78380-2634

GARCIA , JUAN S
9222 EVENING STAR LN
CORPUS CHRISTI TX 78409-2602

GARCIA , MARIA DOLORES
104 W LIGUSTRUM BLVD
ROBSTOWN TX 78380-2634

GARCIA , SAMANTHA
5609 COUNTY ROAD 73
ROBSTOWN TX 78380-5903

GARCIA , SANDRA S
14709 POWELL DR
CORPUS CHRISTI TX 78410-5526

GARCIA , SANTIAGO
630 WRIGHT ST
ROBSTOWN TX 78380-3853

GARCIA , SANTOS FRANCO
5420 WAGON TRL
ROBSTOWN TX 78380-6018

GARCIA , ALEXIS
3214 LANCER
ROBSTOWN TX 78380-1410

GARCIA , ASHLEY R
3613 LAKE CHAMPAGNE
ROBSTOWN TX 78380-6181

GARCIA , MR BOBBY
4326 BIG CYPRUS BYU
CORPUS CHRISTI TX 78410-5799

GARCIA , HANNAH
319 W CONGRESSMAN SOLOMON P ORTIZ BLVD
ROBSTOWN TX 78380-5493

GARCIA , JASON
3214 LANCER
ROBSTOWN TX 78380-1410

GARCIA , MARIA E
APT 8B
4302 WESTERN DR
CORPUS CHRISTI TX 78410-3883

GARCIA , RACHEL
15210 GUADALUPE RIVER DR
CORPUS CHRISTI TX 78410-5734

GARCIA , TANYA ANGELY
9501 LOVEBIRD ST
CORPUS CHRISTI TX 78418-5013

GARZA , ALISHA
4230 PETRONILA CREEK CT
CORPUS CHRISTI TX 78410-5618

GARZA , APRIL
4206 MEDINA SPGS
CORPUS CHRISTI TX 78410-5614

GARZA , EMMA G
534 W AVENUE D
ROBSTOWN TX 78380-2926

GARZA , HERMELINDA L
205 AVALON DR
ROBSTOWN TX 78380-2001

GARZA , JORGE LUIS
15134 SHOSHONE DR
CORPUS CHRISTI TX 78410-5722

GARZA , LUIS
205 AVALON DR
ROBSTOWN TX 78380-2001

GARZA , LUIS L
15413 BIG CYPRUS BYU
CORPUS CHRISTI TX 78410-5785

GARZA , RUBEN
534 W AVENUE D
ROBSTOWN TX 78380-2926

GARZA , SARA
15134 SHOSHONE DR
CORPUS CHRISTI TX 78410-5722

GAVLIK , CAREN
5350 RIVER TRAIL DR
ROBSTOWN TX 78380-5811

GEIS , MRS BARBARA
14918 BEAL DR
CORPUS CHRISTI TX 78410-5814

GENZ , MRS WENDY
14102 RIVER ROCK DR
CORPUS CHRISTI TX 78410-5422

GEORGE , JOSHUA LEE
4009 COLUMBIA RIVER DR
CORPUS CHRISTI TX 78410-5549

GILLIHAN , SHELBY
5214 CAROUSAL LN
ROBSTOWN TX 78380-2047

GINN , JOHN V
4220 WADE ST
ROBSTOWN TX 78380-6033

GOMEZ , CHRISTINA
3702 AMANDA LN
ROBSTOWN TX 78380-2026

GOMEZ , FRANK & OMAR
1613 SOUTHEASTERN TRL
ROUND ROCK TX 78664-7053

GOMEZ , LETICIA
APT 3301
11641 LEOPARD ST
CORPUS CHRISTI TX 78410-3430

GOMEZ , SALLY
5323 N HORIZON TRL
ROBSTOWN TX 78380-5341

GOMEZ , LAURA
10705 LARKWOOD ST
CORPUS CHRISTI TX 78410-2711

GOMEZ , SONIA
401 W AVENUE D
ROBSTOWN TX 78380-2923

GONZALES , JEAN
4411 CESSNA ST
ROBSTOWN TX 78380-3803

GONZALES , LINDA
10918 GATES LN
CORPUS CHRISTI TX 78410-2937

GONZALES , YOLANDA H
4411 CESSNA ST
ROBSTOWN TX 78380-3803

GONZALES , MRS CANDACE D
4534 WOOD RIVER DR
CORPUS CHRISTI TX 78410-5735

GONZALEZ , ALEJANDRA
128 W LIGUSTRUM BLVD
ROBSTOWN TX 78380-2634

GONZALEZ , ANA
846 MESQUITE LN
ROBSTOWN TX 78380-2141

GONZALEZ , EDWARD
225 W AVENUE C
ROBSTOWN TX 78380-2909

GONZALEZ , ENRIQUE B
201 AVALON DR
ROBSTOWN TX 78380-2001

GONZALEZ , IRMA
201 AVALON DR
ROBSTOWN TX 78380-2001

GONZALEZ , MR ARNOLDO
846 MESQUITE LN
ROBSTOWN TX 78380-2141

GONZALEZ , CRISTEL
3901 SHIVA DR
CORPUS CHRISTI TX 78410-1201

GONZALEZ , FLOYD
524 W MAIN AVE
ROBSTOWN TX 78380-3247

GONZALEZ , FRED
LOT 40
1207 N US HIGHWAY 77
ROBSTOWN TX 78380-2451

GONZALEZ , JOSE
5716 SANTA CLARA DR
ROBSTOWN TX 78380-9403

GONZALEZ-WHITE , GRISELDA
513 S 6TH ST
KINGSVILLE TX 78363-5520

GOULET , LINDA
3914 VIOLET RD
CORPUS CHRISTI TX 78410-2925

GRACIA , JENNIFER
1118 CRESCENT DR
CORPUS CHRISTI TX 78412-3522

GRACIA , NOVA I
6621 MOUNTAIN WOOD DR
CORPUS CHRISTI TX 78413-4649

GRALEY , KIMBERLIE KAYE
3803 COUNTY ROAD 77
ROBSTOWN TX 78380-5404

GRANDERSON , HARRIET
5562 COUNTY ROAD 75
ROBSTOWN TX 78380-6032

GRANT , MELANIE
4201 BOBWHITE
ROBSTOWN TX 78380-6055

GREEN , AMELIA
308 KANSAS ST
ROBSTOWN TX 78380-4128

GREEN , ART
308 KANSAS ST
ROBSTOWN TX 78380-4128

GREEN , MRS CHERYL
15410 GUADALUPE RIVER DR
CORPUS CHRISTI TX 78410-5743

GREEN , REVEREND RALPH
CHRISTCENTRAL BAPTIST CHURCH
PO BOX 260538
CORPUS CHRISTI TX 78426-0538

GUAJARDO , MRS MICHELLE
1041 IOWA ST
ROBSTOWN TX 78380-3428

GUERRA , RACHEL
202 E AVENUE F
ROBSTOWN TX 78380-2714

GUERRA , ALLISON
14221 BOWMAN CT
ROBSTOWN TX 78380-2031

GUERRA , VERONICA
3685 COUNTY ROAD 50
ROBSTOWN TX 78380-5860

GUERRA , VERONICA
3585 COUNTY ROAD 50
ROBSTOWN TX 78380-5804

GUERRA , VERONICA
3586 COUNTY ROAD 50
ROBSTOWN TX 78380-5804

GUERRA-RACHIDY , MIRIAM
650 VIRGINIA AVE
CORPUS CHRISTI TX 78405-2841

GUTIERREZ , CHRISTINA
514 W AVENUE C
ROBSTOWN TX 78380-2916

GUTIERREZ JR , OSCAR
514 W AVENUE C
ROBSTOWN TX 78380-2916

GUTIERREZ , RAMON
320 W MAIN AVE
ROBSTOWN TX 78380-3243

GUTIERREZ , VICTORIA
514 W AVENUE C
ROBSTOWN TX 78380-2916

GUTIERREZ , AARON
4483 N OAK CIR
ROBSTOWN TX 78380-5509

GUTIERREZ , LELA
4120 SIERRA ST
CORPUS CHRISTI TX 78410-3848

GUTIERREZ , MERCEDES
514 W AVENUE C
ROBSTOWN TX 78380-2916

GUTIERREZ , MIGUEL
6453 EASLEY LN
SANDIA TX 78383-9619

GUZMAN , DR. DAVID
4301 CLEAR FORK CT
CORPUS CHRISTI TX 78410-5602

HAAS , SUZANNE
5719 SANTA CLARA DR
ROBSTOWN TX 78380-9453

HAGGERTON , HOLDEN
14709 KEEGAN
CORPUS CHRISTI TX 78410-5695

HAHN , MCKENZIE
4407 SE 28TH AVE
PORTLAND OR 97202-3611

HALBERDIER , MARIA CRISTINA
11405 WOODWAY CREEK DR
CORPUS CHRISTI TX 78410-3218

HALE , MR JASON R
4421 HAMLIN DR
CORPUS CHRISTI TX 78411-3059

HANKE JR , KENNETH WAYNE
4504 FM 1889
ROBSTOWN TX 78380-2016

HANKE , LISA BOCKHOLT
4504 FM 1889
ROBSTOWN TX 78380-2016

HANKINS , NHU
16034 NORTHWEST BLVD
ROBSTOWN TX 78380-5914

HANSMANN , HAROLD
2956 HAECKERVILLE RD
CIBOLO TX 78108-4100

HANSMANN , SARA
2956 HAECKERVILLE RD
CIBOLO TX 78108-4100

HARRS , JAMES
306 W MAIN AVE
ROBSTOWN TX 78380-3243

HARTMAN , BETH
14661 SWEET WATER CREEK DR
CORPUS CHRISTI TX 78410-5637

HARVEY , MIKE W
5120 COUNTY ROAD 77
ROBSTOWN TX 78380-5512

HATCH , MICHAEL
4416 COUNTY ROAD 56
ROBSTOWN TX 78380-9300

HATCH , TRACIE
4416 COUNTY ROAD 56
ROBSTOWN TX 78380-9300

HAVELKA , ADRIENNE
3746 COUNTY ROAD 61
ROBSTOWN TX 78380-5733

HEATHERTON , MARK S
109 AVALON DR
ROBSTOWN TX 78380-2009

HELLBERG , RENEE & RON
PO BOX 261014
CORPUS CHRISTI TX 78426-1014

HELLBERG , RONAL T
5296 WAGON TRL
ROBSTOWN TX 78380-6015

HELLBERG II , MR RONALD T
PO BOX 261014
CORPUS CHRISTI TX 78426-1014

HENDERSON , SILVIA G
3009 CHARLES DR
CORPUS CHRISTI TX 78410-1921

HENSIEK-FAIN , AUTUMN
322 TEXAS AVE
CORPUS CHRISTI TX 78404-1709

HERNANDEZ , ANGELA
1033 ILLINOIS ST
ROBSTOWN TX 78380-3407

HERNANDEZ , ANNA
4527 FM 1889
ROBSTOWN TX 78380-2025

HERNANDEZ , ELIDA
637 LOPEZ ST
ROBSTOWN TX 78380-2526

HERNANDEZ , EMILY
4655 SHARPSBURG RD
CORPUS CHRISTI TX 78410-5000

HERNANDEZ JR , EUSEBIO
11130 ANNAVILLE RD
CORPUS CHRISTI TX 78410-2808

HERNANDEZ , FERNANDO
4979 BLUEBIRD ST
ROBSTOWN TX 78380-2029

HERNANDEZ , GARY LEE
5225 COUNTY ROAD 79
ROBSTOWN TX 78380-9119

HERNANDEZ , JESSICA
4822 SWEET BRIAR CIR
CORPUS CHRISTI TX 78413-2441

HERNANDEZ , JUDY
4503 SKYHAWK ST
ROBSTOWN TX 78380-3816

HERNANDEZ , LAURA
2531 VIOLA AVE
CORPUS CHRISTI TX 78415-1539

HERNANDEZ , LAURO
3658 COUNTY ROAD 48
ROBSTOWN TX 78380-5855

HERNANDEZ , LESLIE
4979 BLUEBIRD ST
ROBSTOWN TX 78380-2029

HERNANDEZ , LETICIA
637 LOPEZ ST
ROBSTOWN TX 78380-2526

HERNANDEZ , MANUEL
320 E AVENUE G
ROBSTOWN TX 78380-2723

HERNANDEZ , MARIO
316 W MAIN AVE
ROBSTOWN TX 78380-3243

HERNANDEZ , MARIVEL
3665 JACK DR
ROBSTOWN TX 78380-5845

HERNANDEZ , MARTINA
3658 COUNTY ROAD 48
ROBSTOWN TX 78380-5855

HERNANDEZ , NORMA
512 E AVENUE H
ROBSTOWN TX 78380-2732

HERNANDEZ , MS P
4525 ODEM DR
CORPUS CHRISTI TX 78415-5119

HERNANDEZ , ROBERT G COMMISSIONER
PRECINCT 1
NUECES COUNTY
4114 REHFELD RD
CORPUS CHRISTI TX 78410-4136

HERNANDEZ , ROBERTO G COMMISSIONER
COUNTY OF NUECES
RM 303.05
9901 LEOPARD ST
CORPUS CHRISTI TX 78410-1613

HERNANDEZ , YOLANDA
LOT 300
4655 SHARPSBURG RD
CORPUS CHRISTI TX 78410-5000

HERNANDEZ , RICHARD
533 W AVENUE B
ROBSTOWN TX 78380-3222

HERRERO , ABEL & MATILDA
PO BOX 2910
AUSTIN TX 78768-2910

HERRERO , ABEL & MATILDA
4557 TEAL DR
CORPUS CHRISTI TX 78410-5816

HERRERO , THE HONORABLE ABEL STATE
REPRESENTATIVE
TEXAS HOUSE OF REPRESENTATIVES DISTRICT 34
PO BOX 2910
AUSTIN TX 78768-2910

HERRERO , THE HONORABLE ABEL STATE
REPRESENTATIVE
TEXAS HOUSE OF REPRESENTATIVES DISTRICT 34
STE 103A
606 N CARANCAHUA ST
CORPUS CHRISTI TX 78401-0699

HERRERO , MATILDA
PO BOX 2910
AUSTIN TX 78768-2910

HERRERO , MATILDA
4557 TEAL DR
CORPUS CHRISTI TX 78410-5816

HERRIMAN , DELIA LEAL
121 JEWITT DR
ROBSTOWN TX 78380-2006

HERRIMAN , ERNEST
121 JEWITT DR
ROBSTOWN TX 78380-2006

HERRINGTON , MARIANN
5358 COUNTY ROAD 75
ROBSTOWN TX 78380-6029

HIGERD , GWEN
3609 COX CIR
CORPUS CHRISTI TX 78410-4305

HILTON , CLAY
3662 COUNTY ROAD 48
ROBSTOWN TX 78380-5855

HINDS , BOBBY
15025 LAKE MEAD
ROBSTOWN TX 78380-6145

HINDS , SHEILA
15025 LAKE MEAD
ROBSTOWN TX 78380-6145

HINES , B SCOTT
14706 CALAMITY CT
CORPUS CHRISTI TX 78410-5658

HINES , MARY K
14706 CALAMITY CT
CORPUS CHRISTI TX 78410-5658

HINES , SHERYL
4133 FM 24
ROBSTOWN TX 78380-5767

HINOJOSA , ART
4050 FM 1694
ROBSTOWN TX 78380-5651

HINOJOSA , THE HONORABLE JUAN "CHUY"
STATE SENATOR
THE SENATE OF TEXAS DISTRICT 20
PO BOX 12068
AUSTIN TX 78711-2068

HINOJOSA , THE HONORABLE JUAN "CHUY"
STATE SENATOR
THE SENATE OF TEXAS DISTRICT 20
STE 200
602 N STAPLES ST STE 240
CORPUS CHRISTI TX 78401-1018

HIRKO , WILLIAM
14705 CALAMITY CT
CORPUS CHRISTI TX 78410-5658

HODGES , CHELSEA LEIGH
14501 REAGAN DR
CORPUS CHRISTI TX 78410-5528

HOELSCHER , BRUCE & PENNY
3646 COUNTY ROAD 52B
ROBSTOWN TX 78380-5937

HOELSCHER , MR BRUCE K
3646 COUNTY ROAD 52B
ROBSTOWN TX 78380-5937

HOELSCHER , KLINT
5672 WESTLAKE
SANDIA TX 78383-9618

HOELSCHER , MICHELE
4016 SADDLE TRL
ROBSTOWN TX 78380-6016

HOELSCHER , PENNY
3646 COUNTY ROAD 52B
ROBSTOWN TX 78380-5937

HOLLOWAY , DEBORAH
APT 2106
14838 NORTHWEST BLVD
CORPUS CHRISTI TX 78410-2417

HOPFE , JAIMEE
306 KISSLING AVE
ROBSTOWN TX 78380-2223

HORNE , CRYSTAL
14325 FAIRWAY DR
CORPUS CHRISTI TX 78410-5692

HORNE , JEFF
14325 FAIRWAY DR
CORPUS CHRISTI TX 78410-5692

HORNE , MARYBETH
4210 SPRING CREEK DR
CORPUS CHRISTI TX 78410-5654

HOUCHIN , TERRY
15142 SHOSHONE DR
CORPUS CHRISTI TX 78410-5722

HUERTA , ANDRES
4314 PLATTE RIVER DR
CORPUS CHRISTI TX 78410-5721

HUERTA , LAURA
4314 PLATTE RIVER DR
CORPUS CHRISTI TX 78410-5721

HUFF , KWAMIN
11606 COLETA CREEK DR
CORPUS CHRISTI TX 78410-3710

HUGHES , JEANETTE
14702 POWELL DR
CORPUS CHRISTI TX 78410-5525

HUGHSON , M
PO BOX 2201
ORANGE GROVE TX 78372-2201

HUGHSON , MELISSA
PO BOX 9605
CORPUS CHRISTI TX 78469-9605

HUGHSON , MELISSA
PO BOX 2201
ORANGE GROVE TX 78372-2201

HUNT , JEFFREY
3890 VAUGHN CIR
ROBSTOWN TX 78380-5887

HUNTER , DEBBIE
9337 MOON BEAM TRL
CORPUS CHRISTI TX 78409-2607

HUNTSINGER , CAROL
4802 RIVER VIEW TRL
CORPUS CHRISTI TX 78410-4824

HUNTSINGER , JOHN B
4802 RIVER VIEW TRL
CORPUS CHRISTI TX 78410-4824

HURST , KATHLEEN
13636 SMITH DR
CORPUS CHRISTI TX 78410-4826

IBARRA , REBECCA T
604 KANSAS ST
ROBSTOWN TX 78380-4132

IDROGO , VANESSA
441 CENIZO ST
ROBSTOWN TX 78380-2631

IVEY , MRS REAGAN
5011 COUNTY ROAD 83
ROBSTOWN TX 78380-5221

JASSO , KAREN
1008 PERKINS ST
ROBSTOWN TX 78380-3919

JERNIGAN , BETTY & JERRY
3909 REAGAN LN
ROBSTOWN TX 78380-5815

JERNIGAN , JERRY
3909 REAGAN LN
ROBSTOWN TX 78380-5815

JIMENEZ , CANDIDO
5416 RIVERVIEW DR
ROBSTOWN TX 78380-5880

JIMENEZ , NATALIE
4563 FM 1694
ROBSTOWN TX 78380-5647

JIMENEZ , LETICIA
810 NUECES ST
ROBSTOWN TX 78380-2145

JOHNSON , LINDA
14611 SPRING CREEK DR
CORPUS CHRISTI TX 78410-5746

JOHNSON , MARY LOUISE
4120 WOOD RIVER DR
CORPUS CHRISTI TX 78410-5639

JONES , MR DENNIS CRAIG
4334 SAINT GEORGE DR
CORPUS CHRISTI TX 78413-2531

JONES , PATRICIA TABER
4334 SAINT GEORGE DR
CORPUS CHRISTI TX 78413-2531

JUAREZ , RUMALDO Z
15261 PECOS RIVER DR
CORPUS CHRISTI TX 78410-5719

KAPA , MATTESON
2805 SAGE BRUSH DR
CORPUS CHRISTI TX 78410-2135

KAPA , STEVE
3802 CASTLE VALLEY DR
CORPUS CHRISTI TX 78410-3610

KEESE , JESSICA
15301 GUADALUPE RIVER DR
CORPUS CHRISTI TX 78410-5739

KEIPER , DON
144 LAKEVIEW DR
LAKE CITY TX 78368-9437

KERR , ADRIENNE
14652 SWEET WATER CREEK DR
CORPUS CHRISTI TX 78410-5636

KESTNER , JUDY
4437 CLEAR FORK DR
CORPUS CHRISTI TX 78410-5608

KIMBALL , JANICE
3621 COX CIR
CORPUS CHRISTI TX 78410-4305

KIMMEL , MR MATTHEW L
14757 PRAIRIE CREEK DR
CORPUS CHRISTI TX 78410-5620

KIMMEL , TERRI
14757 PRAIRIE CREEK DR
CORPUS CHRISTI TX 78410-5620

KING , BRENDA
APT 15
13656 TEAGUE LN
CORPUS CHRISTI TX 78410-5207

KING , RICHARD C
14927 SANDY CREEK CT
CORPUS CHRISTI TX 78410-5699

KING , RUTH
10529 EMMORD LOOP
CORPUS CHRISTI TX 78410-2313

KING , DR. ALEXIS
3721 PERFECTION LAKE AVE
ROBSTOWN TX 78380-6134

KING , KEVIN
3721 PERFECTION LAKE AVE
ROBSTOWN TX 78380-6134

KIRKLAND SR , JOSHUA
4916 AMBER RD
ROBSTOWN TX 78380-4396

KIRKLAND , MONICA R
4916 AMBER RD
ROBSTOWN TX 78380-4396

KLAWINSKY , MRS CASSAUNDRA
4233 RAPIDS DR
CORPUS CHRISTI TX 78410-5708

KLEIN , JAMES E
COASTAL BEND SIERRA CLUB GROUP
3501 MONTERREY ST
CORPUS CHRISTI TX 78411-1709

KOCUREK , PATRICIA
PO BOX 1324
CORVALLIS OR 97339-1324

KOENNING , RHONDA K
14710 KEEGAN
CORPUS CHRISTI TX 78410-5694

KONARIK , TERRI
15326 LAZIO CT
CORPUS CHRISTI TX 78410-5774

KONIAKOWSKY , JOE
16522 FM 624
ROBSTOWN TX 78380-6025

KOZAK , MS RENEE
PO BOX 261014
CORPUS CHRISTI TX 78426-1014

KOZAK , RENEE
5296 WAGON TRL
ROBSTOWN TX 78380-6015

KRIZAK , GAYLON & JEANETTE
4033 MOORHEAD DR
CORPUS CHRISTI TX 78410-5522

KRIZAK , MS COLLEEN ANN
4033 MOORHEAD DR
CORPUS CHRISTI TX 78410-5522

KRIZAK , JEANETTE ALLEN
4033 MOORHEAD DR
CORPUS CHRISTI TX 78410-5522

LAHAYE , INGRID ISABELLE
21708 COUNTY ROAD 1718
MATHIS TX 78368-4250

LANDEROS , RICK
507 E AVENUE H
ROBSTOWN TX 78380-2731

LANER , TY
14902 NORTHWEST BLVD
CORPUS CHRISTI TX 78410-5511

LARA , RUBY ANN
APT 317
630 WRIGHT ST
ROBSTOWN TX 78380-3853

LAROSE , BRENDA & GARY
5785 GRAND LAKE CIR
ROBSTOWN TX 78380-5364

LASTRAPES , LYNN
5436 RIVER TRAIL DR
ROBSTOWN TX 78380-5889

LAWHON , RYAN
4672 FM 624
ROBSTOWN TX 78380-9112

LAYTON , MARCIA
APT 9D
4301 WESTERN DR
CORPUS CHRISTI TX 78410-3875

LEAL JR , RUBEN M
3670 INCA ST
ROBSTOWN TX 78380-5803

LEAL , VERONICA VALLE
207 RETAMA DR
ROBSTOWN TX 78380-2014

LEAL , STEPHANY
4193 WADE ST
ROBSTOWN TX 78380-6028

LEE , DARLENE
PO BOX 4597
CORPUS CHRISTI TX 78469-4597

LHIRONDELLE , LEANNE
150 SINCLAIR ST
CORPUS CHRISTI TX 78411-1334

LIGHT , RANDY
3709 AMANDA LN
ROBSTOWN TX 78380-2026

LIGON , ALICE T
3548 COUNTY ROAD 50
ROBSTOWN TX 78380-5804

LINDEBURG , KAREN
APT N7
3025 QUAIL SPRINGS RD
CORPUS CHRISTI TX 78414-3755

LITTLEJOHN , JENNIFER MARIE
3225 MANASSAS LN
CORPUS CHRISTI TX 78410-2444

LOCKWOOD , LESLIE
5420 RIVERVIEW DR
ROBSTOWN TX 78380-5880

LONGORIA , ISRAEL SEBASTYN
4654 COUNTY ROAD 73
ROBSTOWN TX 78380-5212

LONGORIA , JANE ELIA
4592 FM 1889
ROBSTOWN TX 78380-2021

LONGORIA , NORA
4654 COUNTY ROAD 73
ROBSTOWN TX 78380-5212

LONGORIA JR , SAMUEL
4592 FM 1889
ROBSTOWN TX 78380-2021

LONGORIA , MELISSA H
3674 COUNTY ROAD 48
ROBSTOWN TX 78380-5855

LONGORIA , NORMA
300 KISSLING AVE
ROBSTOWN TX 78380-2223

LONGORIA , TARAH
300 KISSLING AVE
ROBSTOWN TX 78380-2223

LONGUEIRA , RICK
16441 FM 624
ROBSTOWN TX 78380-6046

LOPEZ , AMANDA
502 W LIGUSTRUM BLVD
ROBSTOWN TX 78380-2604

LOPEZ , DAVID
502 W LIGUSTRUM BLVD
ROBSTOWN TX 78380-2604

LOPEZ JR , DAVID
502 W LIGUSTRUM BLVD
ROBSTOWN TX 78380-2604

LOPEZ , SARA
PO BOX 202
ROBSTOWN TX 78380-0202

LOPEZ JR , DANIEL
3725 PERFECTION LAKE AVE
ROBSTOWN TX 78380-6134

LOPEZ , EDWIN
5498 COVEY PL
ROBSTOWN TX 78380-2048

LORENZ, STEPHEN R & OTAHAL,DENISE H
5093 COUNTY ROAD 79
ROBSTOWN TX 78380-5348

LORENZ , ROCKY
5093 COUNTY ROAD 79
ROBSTOWN TX 78380-5348

LUCIO , MARIE
4899 COUNTY ROAD 30
ROBSTOWN TX 78380-4393

LUM , DIANA
3664 COUNTY ROAD 48
ROBSTOWN TX 78380-5855

LUM , ROCKY
3664 COUNTY ROAD 48
ROBSTOWN TX 78380-5855

LUNA , AMY
4040 MOUNTAIN VIEW DR
CORPUS CHRISTI TX 78410-3820

LUNA , MIRANDA
311 KISSLING AVE
ROBSTOWN TX 78380-2222

LUNA , SAN JUANITA
4984 BLUEBIRD ST
ROBSTOWN TX 78380-2032

LUNA-SALDANA , SUSIE EDUCATION CHAIR
LULAC COUNCIL NO 1
4710 HAKEL DR
CORPUS CHRISTI TX 78415-2826

LYNES , RYAN
4522 BIG CYPRUS BYU
CORPUS CHRISTI TX 78410-5784

LYTLE , MONNA L
PO BOX 9534
CORPUS CHRISTI TX 78469-9534

M , RANDY
3499 E MAIN AVE
ROBSTOWN TX 78380

MACEK , JUDY & STEVE
4305 SPRING CREEK DR
CORPUS CHRISTI TX 78410-5657

MAJEK , CHERYL
101 ASHBURN AVE
ROBSTOWN TX 78380-2210

MALEK , MAGGIE
PO BOX 78
CONCAN TX 78838-0002

MALEK , JAMES R
3723 MALEK LN
ROBSTOWN TX 78380-2028

MALONE , MELINDA
11802 LORI DR
CORPUS CHRISTI TX 78410-3814

MANN , BARBARA
4437 FM 1889
ROBSTOWN TX 78380-2013

MANNING , CURTIS
PRECISION SPECIALTY
10526 PIONEER DR
CORPUS CHRISTI TX 78410-2130

MAREZ , EDWARD JOHN
521 VAKY ST
CORPUS CHRISTI TX 78404-2608

MARINES , MONICA
3942 COUNTY ROAD 44
ROBSTOWN TX 78380-9492

MARKERT , MARYANN
4129 RAPIDS DR
CORPUS CHRISTI TX 78410-5701

MARQUEZ , JOANNE
5412 RIVERVIEW DR
ROBSTOWN TX 78380-5880

MARROQUIN , MR ALEXANDER
4494 FM 1889
ROBSTOWN TX 78380-2055

MARROQUIN , MRS ANGELA
4494 FM 1889
ROBSTOWN TX 78380-2055

MARTINEZ , DAISY
914 GARCIA ST
ROBSTOWN TX 78380-2135

MARTINEZ , EMILIA
312 N WANDA DR
KINGSVILLE TX 78363-4275

MARTINEZ , EMMA
717 BOWEN ST
PLEASANTON TX 78064-2813

MARTINEZ , GABRIELLA
APT 2626
1540 W BITTERS RD
SAN ANTONIO TX 78248-1485

MARTINEZ , GINGER
APT 118
119 CIRCLE CT
PLEASANTON TX 78064-2913

MARTINEZ , GINGER
PO BOX 445
PLEASANTON TX 78064-0445

MARTINEZ , JUAN
717 BOWEN ST
PLEASANTON TX 78064-2813

MARTINEZ , JUAN
PO BOX 445
PLEASANTON TX 78064-0445

MARTINEZ , MARIA M
3773 FM 892
ROBSTOWN TX 78380-5402

MARTINEZ , RAYMOND
APT 118
119 CIRCLE CT
PLEASANTON TX 78064-2913

MARTINEZ , RAYMOND
PO BOX 445
PLEASANTON TX 78064-0445

MARTINEZ , REBECCA
11406 GAYLORD DR
SAN ANTONIO TX 78224-2950

MARTINEZ , BIANCA
3730 BROOKHILL DR
CORPUS CHRISTI TX 78410-4429

MATHEWS , DIANNA
3642 CASTLE RIVER DR
CORPUS CHRISTI TX 78410-3612

MATHISEN , PATTI
16510 FM 624
ROBSTOWN TX 78380-6025

MATTHEWS , BOB
5322 WAGON TRL
ROBSTOWN TX 78380-9792

MCBROOM , TOMMY A
3685 JACK DR
ROBSTOWN TX 78380-5845

MCCAIN , JAMES
3942 HALL LN
ROBSTOWN TX 78380-5836

MCCLOY , CHRISTINE
5567 COUNTY ROAD 73
ROBSTOWN TX 78380-5897

MCCLURE , APRIL
14521 NORTHWEST BLVD
CORPUS CHRISTI TX 78410-5501

MCDERMOTT , DORIS & DORIS
110 RIVULET LN
LAKEWAY TX 78738-6588

MCDERMOTT , DORIS & DORIS
110 RIVULET LN
LAKEWAY TX 78738-6588

MCDERMOTT , DORIS
119 RIVULET LN
LAKEWAY TX 78738-6588

MCGRAW , MRS KORINA
13122 MCBURNETT DR
CORPUS CHRISTI TX 78410-4419

MCGREGOR , BILL
4030 MOUNT RAINER DR
CORPUS CHRISTI TX 78410-5548

MCKAY , ELI
1008 MARGUERITE ST
CORPUS CHRISTI TX 78401-3319

MCKESSON , DAVID EVERETT
4037 MOUNT RAINER DR
CORPUS CHRISTI TX 78410-5548

MCKNIGHT , JOHN
700 BROADLEAF
SCHERTZ TX 78154-2662

MCNABB , MRS LAUREN
13106 DEEPWATER CIR
CORPUS CHRISTI TX 78410-4446

MCNABB , RYAN W
MCNABB MICROFARM LLC
13106 DEEPWATER CIR
CORPUS CHRISTI TX 78410-4446

MCVAY , ELIZABETH
14665 SWEET WATER CREEK DR
CORPUS CHRISTI TX 78410-5637

MEDRANO , IRMA
600 LOPEZ ST
ROBSTOWN TX 78380-2527

MEINECKE , MITCH
11801 CHAMIZAL ST
CORPUS CHRISTI TX 78410-3807

MENDOZA , JUAN
534 WESTERN AVE
ROBSTOWN TX 78380-3255

MENDOZA , ROSEMARY
534 WESTERN AVE
ROBSTOWN TX 78380-3255

MENDOZA , SAN JUANA
534 WESTERN AVE
ROBSTOWN TX 78380-3255

MENN , ALLEN
4460 FM 1889
ROBSTOWN TX 78380-2055

MENN , BRADEN
4460 FM 1889
ROBSTOWN TX 78380-2055

MENN , REBECCA
4460 FM 1889
ROBSTOWN TX 78380-2055

MERRITT , DAVID
5212 CAROUSAL LN
ROBSTOWN TX 78380-2047

MERRITT , MR GLEN H
3789 W BARBER LN
ROBSTOWN TX 78380-5868

MESSER , JODY
9839 DAISY DR
CORPUS CHRISTI TX 78410-1701

MESSER , KENDALL
9839 DAISY DR
CORPUS CHRISTI TX 78410-1701

MIKULEC , LORI M
7316 COUNTY ROAD 2045
ODEM TX 78370-4163

MILLER , ARON
10605 VEDA DR
CORPUS CHRISTI TX 78410-2309

MILLER , PATTY
10670 OUTPOST DR
CORPUS CHRISTI TX 78410-2126

MILLS , ALIS
3633 COUNTY ROAD 52B
ROBSTOWN TX 78380-5938

MIRELES , ARTHUR L
1326 DAKOTA ST
ROBSTOWN TX 78380-3905

MIRELES , SANDY
1326 DAKOTA ST
ROBSTOWN TX 78380-3905

MIRELES , CATHARENA LEERAE
1742 CORONADO TRL
CORPUS CHRISTI TX 78410-1858

MOCK , MR JOSHUA
3801 AMANDA LN
ROBSTOWN TX 78380-2059

MOCZYGEMBA , MARGOT
6105 JESSICA DR
CORPUS CHRISTI TX 78414-3682

MOLINA , MR JESUS S
4314 LEONARD DR
CORPUS CHRISTI TX 78410-2820

MONTGOMERY , LINDSAY
3602 LAKE PALESTINE
ROBSTOWN TX 78380-6144

MOORE , ANGELYN
13909 RIVERWAY DR
CORPUS CHRISTI TX 78410-5402

MOORE , BRETT
13909 RIVERWAY DR
CORPUS CHRISTI TX 78410-5402

MORALES , JUSTIN
412 E AVENUE D
ROBSTOWN TX 78380-3046

MORALES , LUCIA
607 PETRONILA RD
ROBSTOWN TX 78380-9601

MORALES , S
416 NEBRASKA ST
ROBSTOWN TX 78380-3635

MORALES , CALEB RAY
645 W LIGUSTRUM BLVD
ROBSTOWN TX 78380-2525

MORALES , JIMMY
645 W LIGUSTRUM BLVD
ROBSTOWN TX 78380-2525

MORALES , MRS LORRAINE
645 W LIGUSTRUM BLVD
ROBSTOWN TX 78380-2525

MORALES , MAEGAN
645 W LIGUSTRUM BLVD
ROBSTOWN TX 78380-2525

MORENO , JUAN G
4242 RAPIDS DR
CORPUS CHRISTI TX 78410-5707

MORGAN , ASHLEY
9620 HUNTINGTON DR
CORPUS CHRISTI TX 78410-1517

MORGAN , T
APT 5
13661 TEAGUE LN
CORPUS CHRISTI TX 78410-5239

MORIN , ALVIN
4537 FM 1889
ROBSTOWN TX 78380-2025

MORIN , ANDREW
3670 JACK DR
ROBSTOWN TX 78380-5846

MORIN , ARNOLD
ARNOLD MORIN
3676 INCA ST
ROBSTOWN TX 78380-5803

MORIN , ARSILIA
PO BOX 261167
CORPUS CHRISTI TX 78426-1167

MORIN , ARSILIA
3670 JACK DR
ROBSTOWN TX 78380-5846

MORIN , YOLANDA
4537 FM 1889
ROBSTOWN TX 78380-2025

MOTA GARZA , MRS LEEANN
826 CHAPA ST
ROBSTOWN TX 78380-2129

MUENSTER , MARK
1015 LUXOR DR
CORPUS CHRISTI TX 78412-3805

MULLENIX , THOMAS
14629 SWEET WATER CREEK DR
CORPUS CHRISTI TX 78410-5637

MUNGIA , LEEANN
APT 104
515 PAT SHUTTER ST
ROBSTOWN TX 78380-3448

MUNOZ , RACHEL
5370 RIVERVIEW DR
ROBSTOWN TX 78380-5879

MURPHY , PATRICIA
HEATHER RIDGE FARMS
5418 COUNTY ROAD 73
ROBSTOWN TX 78380-9003

MURPHY , ELLEN
5382 RIVER TRAIL DR
ROBSTOWN TX 78380-5811

NABA , ENRIQUE
5375 RIVERVIEW DR
ROBSTOWN TX 78380-5878

NAJVAR , CHERYL & JOHN
14333 FAIRWAY DR
CORPUS CHRISTI TX 78410-5692

NARANJO , JEANETTE
327 W ELLA AVE
KINGSVILLE TX 78363-4469

NATAS , REFIGUL
999 COUNTY ROAD 999
ROBSTOWN TX 78380

NAVARRETE , DEMI
6053 COUNTY ROAD 99
SANDIA TX 78383-5701

NAYLOR , CHRISTI
2622 LINN ST
CORPUS CHRISTI TX 78410-1521

NELSON , CHRISTINA
4333 WOOD RIVER DR
CORPUS CHRISTI TX 78410-5682

NISBET , JULIETTE
6077 HIGH BLUFF CIR
SANDIA TX 78383-5613

NOAKES , MRS CALLIE
11230 BRENDEN LN
CORPUS CHRISTI TX 78410-3141

O'BRIEN , DIANA
5500 W RIVERVIEW DR
ROBSTOWN TX 78380-9004

OCANAS , JOE H
1519 BAUER RD
ROBSTOWN TX 78380-4408

OLIVIERA , ALEXA
4217 WOOD RIVER DR
CORPUS CHRISTI TX 78410-5642

OLSZEWSKI , KIMBERLY GRAVES
3979 SADDLE TRL
ROBSTOWN TX 78380-6051

ORDWAY , ASHLEY
4314 CLEAR FORK CT
CORPUS CHRISTI TX 78410-5602

ORONA , MRS KAYLA M
806 E AVENUE B
ROBSTOWN TX 78380-3112

ORTIZ , BRENDA
4002 LOMA ALTA RD
CORPUS CHRISTI TX 78410-4108

ORTIZ , JULIANNA
APT 06B
7218 S PADRE ISLAND DR
CORPUS CHRISTI TX 78412-4332

ORTIZ JR , MR SOLOMON
PO BOX 286
CORPUS CHRISTI TX 78403-0286

OSBORNE , LESA
2574 COUNTY ROAD 28
ROBSTOWN TX 78380-6154

OTAHAL , DENISE HOFF
5093 COUNTY ROAD 79
ROBSTOWN TX 78380-5348

OTAHAL , KATHY
4310 PECAN BAYOU CT
CORPUS CHRISTI TX 78410-5617

OTERO , ROSALINDA
607 WRIGHT ST
ROBSTOWN TX 78380-3815

PAINE , BETTY
5927 BRYANT POND DR
HOUSTON TX 77041-5802

PAKEBUSCH , CIERA
5426 RIVERVIEW DR
ROBSTOWN TX 78380-5880

PANTOJA , JENNIFER
15303 HARBOR LNDG
VON ORMY TX 78073-3873

PAREDEZ JR , MR APOLONIO
13733 RIVER CANYON DR
CORPUS CHRISTI TX 78410-5227

PAREDEZ , APOLONIO
113 MAGEE LN
ROBSTOWN TX 78380-2022

PAREDEZ , MRS ASHLEY
3765 AMANDA LN
ROBSTOWN TX 78380-2026

PAREDEZ , ESTER MARIA
113 MAGEE LN
ROBSTOWN TX 78380-2022

PAREDEZ , TARA
13733 RIVER CANYON DR
CORPUS CHRISTI TX 78410-5227

PARKINSON , BLANCA
10801 SILVERTON DR
CORPUS CHRISTI TX 78410-2233

PAULISON , BOB
15226 BARATARIA DR
CORPUS CHRISTI TX 78418-6163

PAVLICEK , BRITANIE
14805 MELEX DR
CORPUS CHRISTI TX 78410-5547

PEACOCK , MS MAGGIE
APT 3201
1773 ENNIS JOSLIN RD
CORPUS CHRISTI TX 78412-4066

PENA , MS DOROTHY
2114 MEADOWPASS DR
CORPUS CHRISTI TX 78414-2605

PENROD , MARK
3806 COUNTY ROAD 69
ROBSTOWN TX 78380-5601

PEREZ , JESSICA
1730 RHUMBA TRL
CORPUS CHRISTI TX 78410-1827

PEREZ , CHRISTOPHER
5134 SIESTA LOOP
ROBSTOWN TX 78380-5869

PEREZ , GERALD
3734 AMANDA LN
ROBSTOWN TX 78380-2026

PEREZ , MONICA
3734 AMANDA LN
ROBSTOWN TX 78380-2026

PEREZ , RICHARD
807 E AVENUE C
ROBSTOWN TX 78380-3116

PEREZ III , MR RICHARD
807 E AVENUE C
ROBSTOWN TX 78380-3116

PEREZ , SAN JUANITA
103 JEWITT DR
ROBSTOWN TX 78380-2006

PEREZ , STEFANIE
200 RETAMA DR
ROBSTOWN TX 78380-2015

PERKINS , JULIE E
4009 LOMA ALTA RD
CORPUS CHRISTI TX 78410-4113

PERRIGUE , THOMAS
1846 FM 892
BISHOP TX 78343-5064

PERRIRAZ , BENNY & TRUDY LYNETTE
3782 W BARBER LN
ROBSTOWN TX 78380-5867

PERRIRAZ , BENNY
3782 W BARBER LN
ROBSTOWN TX 78380-5867

PERRIRAZ , TRUDY L
3782 W BARBER LN
ROBSTOWN TX 78380-5867

PETERS , DONNA
15325 GUADALUPE RIVER DR
CORPUS CHRISTI TX 78410-5739

PICHA JR , GEORGE F
4739 FM 1889
ROBSTOWN TX 78380-5807

PICHA , LAURA
5381 PARTRIDGE
ROBSTOWN TX 78380-2037

PICOZZI , MRS KIMBERLY
14923 PETRONILA CREEK CT
CORPUS CHRISTI TX 78410-5697

PIERCE , MR BRENDAN
3673 COUNTY ROAD 52B
ROBSTOWN TX 78380-5938

PILARCZYK , MRS CONNIE
3775 W BARBER LN
ROBSTOWN TX 78380-5868

PILARCZYK , MR PAUL
3775 W BARBER LN
ROBSTOWN TX 78380-5868

PINKERTON , MELISSA
5315 COUNTY ROAD 73
ROBSTOWN TX 78380-5892

PIVORIUS , ARNOLDAS
5670 COUNTY ROAD 73
ROBSTOWN TX 78380-5841

PLUMLEY , TERRY
3705 BLUE CREEK CIR
CORPUS CHRISTI TX 78410-3202

PONCE-PERALES , STEPHANIE
4310 BIG CYPRUS BYU
CORPUS CHRISTI TX 78410-5799

POSEY , DR. DOUG
RIVERSIDE VETERINARY CLINIC
14446 NORTHWEST BLVD
CORPUS CHRISTI TX 78410-5508

POSEY , JOYE
15010 LAKE ATHENS AVE
ROBSTOWN TX 78380-2929

PRATER , JULIE
325 ROUNDABOUT LN
KERRVILLE TX 78028-8304

PRATER , MARTY
325 ROUNDABOUT LN
KERRVILLE TX 78028-8304

PREIS , DIANE & GEORGE
PO BOX 260658
CORPUS CHRISTI TX 78426-0658

PRUITT , CHRISTOPHER
108 CACTUS ST
ROBSTOWN TX 78380-2008

PRUNEDA , ERNESTO
5433 COUNTY ROAD 79
ROBSTOWN TX 78380-6063

RAMIREZ , ALEXIS M
206 ASHBURN AVE
ROBSTOWN TX 78380-2213

RAMIREZ , CINDY
4588 COUNTY ROAD 38
ROBSTOWN TX 78380-4512

RAMIREZ , ERLINDA
505 E AVENUE H
ROBSTOWN TX 78380-2731

RAMIREZ , JANIE
3670 INCA ST
ROBSTOWN TX 78380-5803

RAMIREZ , MARISSA
505 E AVENUE H
ROBSTOWN TX 78380-2731

RAMIREZ II , ROBERT C
312 KANSAS ST
ROBSTOWN TX 78380-4128

RAMIREZ , SARA
3686 COUNTY ROAD 48
ROBSTOWN TX 78380-5855

RAMIREZ III , MR JUAN OLGUIN
805 MESQUITE LN
ROBSTOWN TX 78380-2140

RAMIREZ , LINDA
505 E AVENUE H
ROBSTOWN TX 78380-2731

RAMON , MARY
109 ASHBURN AVE
ROBSTOWN TX 78380-2210

RAMOS-AVILES , MS SOCORRO
APT 723
4901 SARATOGA BLVD
CORPUS CHRISTI TX 78413-2265

RAMSAY , ASHLEY
3721 LAKE MC QUEENEY CT
ROBSTOWN TX 78380-2931

RAMSEY , SCOTT
4832 FM 1889
ROBSTOWN TX 78380-5854

RANGEL , FRANCES
407 E AVENUE C
ROBSTOWN TX 78380-3036

RASMUSSEN , TANDI
6053 COUNTY ROAD 99
SANDIA TX 78383-5701

RATHKE , SANDRA L
15501 NORTHWEST BLVD
ROBSTOWN TX 78380-5928

REED , DR. ANITA
3206 WRANGLER ST
ROBSTOWN TX 78380-1359

REGALADO , CLAUDIA
5092 SIESTA LOOP
ROBSTOWN TX 78380-5863

REINHARD , ROBIN
14626 SPAULDING DR
CORP CHRISTI TX 78410-5515

REYNA , MARIGAIL
7210 AUBIE CT
CORPUS CHRISTI TX 78414-2797

RHODES , MARIA
217 IOWA ST
ROBSTOWN TX 78380-3702

RICE , MR CONOR B
714 ROBERT DR
CORPUS CHRISTI TX 78412-2944

RICHARD , JAMIE L
5570 FM 1833
ROBSTOWN TX 78380-5317

RICHARD , MATT
5570 FM 1833
ROBSTOWN TX 78380-5317

RICKS , KATHY
13656 TEAGUE LN
CORPUS CHRISTI TX 78410-5207

RILEY , HAILEY
15209 PECOS RIVER DR
CORPUS CHRISTI TX 78410-5719

RIOS , KATHY
4205 BLACK BAYOU ST
CORPUS CHRISTI TX 78410-5601

RIOS , ORALIA
406 ROLLING ACRES DR
CORPUS CHRISTI TX 78410-1712

RIVERA , DAVID
4414 MAGEE LN
CORPUS CHRISTI TX 78410-4011

RIVERA , LESLIE
527 W AVENUE B
ROBSTOWN TX 78380-3222

RIVERA , SANDY
426 W AVENUE G
ROBSTOWN TX 78380-2618

RIVERA , JENNIFER
520 E AVENUE F
ROBSTOWN TX 78380-2720

ROBERTS , MAKAYLA
5105 SPRING BROOK DR
CORPUS CHRISTI TX 78413-5629

RODRIGUEZ , BONNIE
4325 RIVER RANCH CIR
ROBSTOWN TX 78380-6107

RODRIGUEZ , GABRIEL
4325 RIVER RANCH CIR
ROBSTOWN TX 78380-6107

RODRIGUEZ JR , JOHNNY
202 IOWA ST
ROBSTOWN TX 78380-3718

RODRIGUEZ , RICHARD
1118 BAUER RD
ROBSTOWN TX 78380-2408

RODRIGUEZ , AMANDA
501 E AVENUE H
ROBSTOWN TX 78380-2731

RODRIGUEZ , JOHNNY
501 E AVENUE H
ROBSTOWN TX 78380-2731

RODRIGUEZ , MARY
119 JEWITT DR
ROBSTOWN TX 78380-2006

RODRIGUEZ JR , MR RUBEN
119 JEWITT DR
ROBSTOWN TX 78380-2006

ROJAS , DIANE
APT 1821
640 S HIGHWAY 77
ROBSTOWN TX 78380-4518

ROJAS , LORENZO
3962 COUNTY ROAD 44
ROBSTOWN TX 78380-9423

ROJAS , MAGDALENA
3962 COUNTY ROAD 44
ROBSTOWN TX 78380-9423

ROKOHL , KATHY
3838 LEONARD DR
CORPUS CHRISTI TX 78410-2945

ROMERO , OSVALDO
638 W LIGUSTRUM BLVD
ROBSTOWN TX 78380-2501

ROMERO , SYLVIA
638 W LIGUSTRUM BLVD
ROBSTOWN TX 78380-2501

ROSALES , MADELLINE
709 W MAIN AVE
ROBSTOWN TX 78380-2818

ROSAS , DIANA
5510 W RIVERVIEW DR
ROBSTOWN TX 78380-9004

ROSAS , MS LORI
10909 BIRDWOOD LN
CORPUS CHRISTI TX 78410-2555

ROSENBERG , ABIGAIL
5345 AVENUE C
CORPUS CHRISTI TX 78410-4723

ROSS , MARY JANE
4210 RED BLUFF RD
CORPUS CHRISTI TX 78410-3860

ROSS , WILLIAM C
4210 RED BLUFF RD
CORPUS CHRISTI TX 78410-3860

RUBIO , HORACIO
4664 FM 1889
ROBSTOWN TX 78380-2053

SACKY , MAURINE
13934 RIVER ROCK DR
CORPUS CHRISTI TX 78410-5414

SAIZ , ANITA
349 E WILDWOOD DR
CORPUS CHRISTI TX 78410-1725

SALDANA TABLE , REBECCA
801 N MATIANA ORTIZ BLVD
ROBSTOWN TX 78380-2630

SALDANA , MICHAEL M
4969 BLUEBIRD ST
ROBSTOWN TX 78380-2029

SALINAS , ALEXIS
426 KAMELIA LN
CORPUS CHRISTI TX 78410-2323

SALINAS , BOBBIE JO
614 HUISACHE ST
ROBSTOWN TX 78380-2524

SALINAS , DOMINGO
614 HUISACHE ST
ROBSTOWN TX 78380-2524

SALINAS , GRACIE
4632 FM 1889
ROBSTOWN TX 78380-2053

SALINAS , ESPERANZA
4634 FM 1889
ROBSTOWN TX 78380-2053

SALINAS , MR LEOBERTO
4632 FM 1889
ROBSTOWN TX 78380-2053

SALINAS , SIERRA
645 HUISACHE ST
ROBSTOWN TX 78380-2523

SAMANIEGO , JOSHUA
3892 RACHAL LN
ROBSTOWN TX 78380-5296

SANTILLAN , BETHANY
3733 AMANDA LN
ROBSTOWN TX 78380-2026

SANTILLAN , MIGUEL
3733 AMANDA LN
ROBSTOWN TX 78380-2026

SANTOS , MARCY
205 MESA DR
ROBSTOWN TX 78380-2005

SCHANEN , DIANE
13626 VISTA CIR
CORPUS CHRISTI TX 78410-4827

SCHANEN , MR JAMES CRAY
13626 VISTA CIR
CORPUS CHRISTI TX 78410-4827

SCHAWWE , MIRANDA
4774 FM 666
ROBSTOWN TX 78380-5530

SCHILTER , DR. GEORGE BRANDON
404 WESTWOOD DR
LEAGUE CITY TX 77573-7064

SCHIRO , BETTY
11924 CHAMIZAL ST
CORPUS CHRISTI TX 78410-3808

SCHROETER , BARBARA
3332 EMORY DR
CORPUS CHRISTI TX 78410-4334

SECREST , LYDIA C
405 E AVENUE I
ROBSTOWN TX 78380-2322

SEPULVEDA-MORALES , MRS LORRAINE
645 W LIGUSTRUM BLVD
ROBSTOWN TX 78380-2525

SERBANTEZ , MR ANGEL
2537 DWYER DR
CORPUS CHRISTI TX 78410-1844

SERNA , JANIE G
2542 BELTON ST
CORPUS CHRISTI TX 78416-1638

SERRATA , JESSICA MARIE
846 MESQUITE LN
ROBSTOWN TX 78380-2141

SHARPLESS , JONATHAN
4229 COWHOUSE CREEK CT
CORPUS CHRISTI TX 78410-5610

SHARPLESS , MRS VICTORIA
4229 COWHOUSE CREEK CT
CORPUS CHRISTI TX 78410-5610

SHELBY , CAROLYN
5670 COUNTY RD
ROBSTOWN TX 78380

SHEPHARD , ADRIENNE
11513 S CREEK DR
CORPUS CHRISTI TX 78410-3272

SHOWS , ANDREW
4150 LONE OAK DR
ROBSTOWN TX 78380-5853

SHOWS , MARY
4476 COUNTY ROAD 56
ROBSTOWN TX 78380-9300

SHOWS , SHANNON
4150 LONE OAK DR
ROBSTOWN TX 78380-5853

SHURLEY , JUDY
12934 MCBURNETT DR
CORPUS CHRISTI TX 78410-4312

SIGALA , KIMBERLY
327 W ELLA AVE
KINGSVILLE TX 78363-4469

SIJANSKY , EDITH J
3706 SHOAL CREEK CIR
CORPUS CHRISTI TX 78410-3201

SILGUERO , LORRAINE ANN
APT#8
403 N 1ST ST
ROBSTOWN TX 78380-2938

SILVA , ELIZABETH
325 KISSLING AVE
ROBSTOWN TX 78380-2222

SIMMONS , KADIE KAY
5326 RIVER TRAIL DR
ROBSTOWN TX 78380-5811

SIMMONS , STEFANIE
5326 RIVER TRAIL DR
ROBSTOWN TX 78380-5811

SIMS , ROSE
4113 RAPIDS DR
CORPUS CHRISTI TX 78410-5701

SINGLETERRY , DOLORES
126 W LIGUSTRUM BLVD
ROBSTOWN TX 78380-2634

SMITH , LILLY C
PO BOX 423
ROBSTOWN TX 78380-0423

SMITH , MAINA
11210 BRENDEN LN
CORPUS CHRISTI TX 78410-3141

SMITH , PAMELA JOYCE
3988 SADDLE TRL
ROBSTOWN TX 78380-6062

SOLORIO , ALEXIS DENIELLE
PO BOX 181
BANQUETE TX 78339-0181

STANTON , RANDY
6178 N SANDY HOLLOW DR
SANDIA TX 78383-5699

STCLAIR , LINDA
3992 FM 1694
ROBSTOWN TX 78380-5652

STONE , DON
14709 CALAMITY CT
CORPUS CHRISTI TX 78410-5658

STORM , KACIE
14814 SANTA GERTRUDIS DR
CORPUS CHRISTI TX 78410-5808

STORY , SHARON
4302 CLEAR FORK CT
CORPUS CHRISTI TX 78410-5602

STUDER , ALBERT LEE
5233 BONNER DR
CORPUS CHRISTI TX 78411-4601

STUDER , MS ALMA MARIE
5433 COUNTY ROAD 79
ROBSTOWN TX 78380-6063

STUDER , MONICA
5233 BONNER DR
CORPUS CHRISTI TX 78411-4601

STURGIS , KIMBERLY
613 WRIGHT ST
ROBSTOWN TX 78380-3815

SUAREZ , RACHEL
4601 CALAVERAS DR
CORPUS CHRISTI TX 78410-5688

SUCHIL , SANDRA
427 W AVENUE C
ROBSTOWN TX 78380-2913

SULLIVAN , AMANDA
6134 SAN RAMON DR
CORPUS CHRISTI TX 78413-2919

SUPAK , PAUL
3971 REAGAN LN
ROBSTOWN TX 78380-5815

SUPAK , TERRI
3971 REAGAN LN
ROBSTOWN TX 78380-5815

SVETLIK , JESSICA
4883 FM 666
ROBSTOWN TX 78380-5533

SWAN , SHERRI
APACHE INDUSTRIAL SERVICES
4565 TEAL DR
CORPUS CHRISTI TX 78410-5816

SWEDLUND , MAUREEN M
9309 MARS AVE
CORPUS CHRISTI TX 78409-2605

SWETLICK , MRS CONNIE
120 CENESIA
SANDIA TX 78383-4053

SYKORA , MANDILEA
3945 MOLLIE LN
ROBSTOWN TX 78380-5814

TAYLOR , JOSHUA
11937 YELLOW OAK AVE
CORPUS CHRISTI TX 78410-6050

TENPENNY , CHARLES
5328 WAGON TRL
ROBSTOWN TX 78380-9792

TENPENNY , DORA
5328 WAGON TRL
ROBSTOWN TX 78380-9792

THOMAS , MR LOSS E
PO BOX 10407
CORPUS CHRISTI TX 78460-0407

THOMPSON , JOHNNIE
505 MESSER AVE
ROBSTOWN TX 78380-3432

TILLER , JOANNE
PO BOX 335
LA VERNIA TX 78121-0335

TILTON , CARMEN
14709 RED RIVER DR
CORPUS CHRISTI TX 78410-5626

TILTON , JOSEPH
14709 RED RIVER DR
CORPUS CHRISTI TX 78410-5626

TILTON , SCOTT
5093 FM 624
ROBSTOWN TX 78380-9116

TIPTA , SETH
848 GONZALES ST
ROBSTOWN TX 78380-2522

TLEIMAT , MS JACQUELYN
641 HOFFMAN ST
CORPUS CHRISTI TX 78404-2616

TOEPFER , BUDDY
4030 RIVER WALK DR
CORPUS CHRISTI TX 78410-5741

TOMPKINS , KIMBERLY
4525 RIVER PARK DR
CORPUS CHRISTI TX 78410-5672

TORRES SR , MR EUSEBIO C
3661 WREN ST
ROBSTOWN TX 78380-5847

TORREZ , ODILIA G
116 JEWITT DR
ROBSTOWN TX 78380-2003

TREJO CHAVEZ , ALINE
1035 WILSHIRE PL
CORPUS CHRISTI TX 78411-2326

TREVI , SHIR
15042 LAKE ATHENS AVE
ROBSTOWN TX 78380-2929

TREVINO , ALICIA R
UNIT C
5270 WAGON TRL
ROBSTOWN TX 78380-6015

TREVINO , JOE
846 MESQUITE LN
ROBSTOWN TX 78380-2141

TREVINO , JOSE H
UNIT C
5270 WAGON TRL
ROBSTOWN TX 78380-6015

TREVINO , SARA
3972 COUNTY ROAD 44
ROBSTOWN TX 78380-9423

TREVINO , MR FELIX
3972 COUNTY ROAD 44
ROBSTOWN TX 78380-9423

TREVINO , MARIBEL
3671 JACK DR
ROBSTOWN TX 78380-5845

TREVINO , OSCAR
3671 JACK DR
ROBSTOWN TX 78380-5845

TREVINO , TINA
14722 SANTA GERTRUDIS DR
CORPUS CHRISTI TX 78410-5800

TRUAX , JEANNETTE
4658 COUNTY ROAD 73
ROBSTOWN TX 78380-5212

TRUAX , CHRIS
4658 COUNTY ROAD 73
ROBSTOWN TX 78380-5212

TSCHOEPE , OLGA C
6794 LA PALOMA
BISHOP TX 78343-3300

TYLER , BENJAMIN
4085 EMIL ST
ROBSTOWN TX 78380-6054

VALENZUELA , CHRISTINE
219 RETAMA DR
ROBSTOWN TX 78380-2045

VALENZUELA , MARISSA
219 RETAMA DR
ROBSTOWN TX 78380-2045

VALENZUELA , RAQUEL
APT 5201
1825 BILLY G WEBB
PORTLAND TX 78374-3709

VALLE , KASI
419 JACKSON AVE
ROBSTOWN TX 78380-3622

VALLEJO , MRS GRACIE
3410 COUNTY ROAD 36
ROBSTOWN TX 78380-6147

VALLEJO , MS RAELENN
453 W AVENUE G
ROBSTOWN TX 78380-2617

VAN LOO , ALISHA
APT D79
5502 SARATOGA BLVD
CORPUS CHRISTI TX 78413-2948

VANDERSLICE , MARY LOUISE
4024 RIDGE TRL
ROBSTOWN TX 78380-6020

VASQUEZ , ARIEL
9330 MOON LIGHT DR
CORPUS CHRISTI TX 78409-2628

VASQUEZ JR , FELIX
524 W LIGUSTRUM BLVD
ROBSTOWN TX 78380-2604

VASQUEZ , MELINDA
112 JEWITT DR
ROBSTOWN TX 78380-2003

VAUGHAN , MRS KAREN R
3627 COUNTY ROAD 52B
ROBSTOWN TX 78380-5938

VAUGHAN , MRS KAREN R
PO BOX 260545
CORPUS CHRISTI TX 78426-0545

VAZQUEZ , RENE
841 MARTINEZ ST
ROBSTOWN TX 78380-2136

VEJAR , MICHAEL
4302 WORDSWORTH CRK
CORPUS CHRISTI TX 78410-5755

VELA , JASLYNNE
916 BENAVIDES ST
ROBSTOWN TX 78380-2106

VELA , BRIDGETT
5354 RIVERVIEW DR
ROBSTOWN TX 78380-5879

VELA , JOHANNA
PO BOX 85
BANQUETE TX 78339-0085

VELA JR , RUBEN
434 W AVENUE D
ROBSTOWN TX 78380-2924

VELASCO , AHLIX
898 E AVENUE D
ROBSTOWN TX 78380-3123

VEST , JUDY
4146 LONE OAK DR
ROBSTOWN TX 78380-5853

VIGUE , ANTHONY
608 WASHINGTON AVE
ROBSTOWN TX 78380-3730

VILLALOBOS , YVETTE
508 E AVENUE E
ROBSTOWN TX 78380-3058

VILLARREAL , CHLOE
4029 BOBWHITE
ROBSTOWN TX 78380-6056

VILLARREAL , ELEXIE
614 HUISACHE ST
ROBSTOWN TX 78380-2524

VILLARREAL , JOE
4029 BOBWHITE
ROBSTOWN TX 78380-6056

VILLARREAL , MISTY
4029 BOBWHITE
ROBSTOWN TX 78380-6056

VILLARREAL , DIXIE
14817 COLUMBIA RIVER DR
CORPUS CHRISTI TX 78410-5550

VILLIVA , AARON
PO BOX 260262
CORPUS CHRISTI TX 78426-0262

VILLIVA , BELINDA
1019 IOWA ST
ROBSTOWN TX 78380-3428

WAHLEN , MALYNN
5432 RIVER TRAIL DR
ROBSTOWN TX 78380-5889

WAHLEN , MICHAEL
5432 RIVER TRAIL DR
ROBSTOWN TX 78380-5889

WALTER , CAROLYN
5430 RIVERVIEW DR
ROBSTOWN TX 78380-5880

WALTER , CAROLYN
5430 W RIVERVIEW DR
ROBSTOWN TX 78380-9001

WALZ , MRS TIM
SUITE 119-B
4226 SPRING CREEK DR
CORPUS CHRISTI TX 78410-5654

WALZ , MARGARET A
4226 SPRING CREEK DR
CORPUS CHRISTI TX 78410-5654

WANGEN GUTIERREZ , HEIDI
6453 EASLEY LN
SANDIA TX 78383-9619

WATKINS , AMBER
10526 HORSESHOE DR
CORPUS CHRISTI TX 78410-2110

WAYLON , EMMA
15411 BASSWOOD DR
CORPUS CHRISTI TX 78410-5788

WEBER , JOHN STEPHEN
609 NAPLES ST
CORPUS CHRISTI TX 78404-2911

WERNIG , GINA
14933 BEAL DR
CORPUS CHRISTI TX 78410-5813

WHITE , KRIS
12117 HEARN RD
CORPUS CHRISTI TX 78410-6001

WHITEAKER , MRS CAROLYN
3601 SILVER LAKE CT
ROBSTOWN TX 78380-6190

WILLESDEN , MRS BLESSING
14942 SANTA GERTRUDIS DR
CORPUS CHRISTI TX 78410-5822

WILLIAMS , COSME
316 MAINER RD
ROBSTOWN TX 78380-2103

WILLIAMS , CRYSTAL
11944 CHAMIZAL ST
CORPUS CHRISTI TX 78410-3877

WILLIAMS , WILLIAM C
4101 CROSS RIVER DR
CORPUS CHRISTI TX 78410-5769

WILLIAMS , SARA
3959 MONTA DR
ROBSTOWN TX 78380-5893

WILLIAMS , SHARON KAY
4101 CROSS RIVER DR
CORPUS CHRISTI TX 78410-5769

WILLIAMSON , DONNA
14833 SANTA GERTRUDIS DR
CORPUS CHRISTI TX 78410-5805

WILSON , MR DAVID
4085 BALLARD LN
ROBSTOWN TX 78380-5905

WILSON , JANEL
5419 COUNTY ROAD 73A
ROBSTOWN TX 78380-6027

WILSON , VICKIE
4085 BALLARD LN
ROBSTOWN TX 78380-5905

WINCHESTER , MACY
5477 LONESOME DOVE
ROBSTOWN TX 78380-5498

WINCHESTER , MALLORY
5477 LONESOME DOVE
ROBSTOWN TX 78380-5498

WINCHESTER , SABRINA
5477 LONESOME DOVE
ROBSTOWN TX 78380-5498

WOLLMANN , FRED
4169 BOBWHITE
ROBSTOWN TX 78380-6052

WOMACK , ORALIA
3760 W BARBER LN
ROBSTOWN TX 78380-5867

YATES , HOWARD
4581 TEAL DR
CORPUS CHRISTI TX 78410-5816

YATES , TERESA
4581 TEAL DR
CORPUS CHRISTI TX 78410-5816

YBARRA , ROSIE
101 JEWITT DR
ROBSTOWN TX 78380-2006

YBARRA , MARIO
3684 COUNTY ROAD 48
ROBSTOWN TX 78380-5855

YBARRA SR , MARIO
3682 COUNTY ROAD 48
ROBSTOWN TX 78380-5855

YBARRA , MARY
3682 COUNTY ROAD 48
ROBSTOWN TX 78380-5855

YEPEZ III , DAVID
4519 FM 1694
ROBSTOWN TX 78380-5994

YOUNGBLOOD III , MR FRANCIS EUGENE
PO BOX 260275
CORPUS CHRISTI TX 78426-0275

YOUNGER , MRS SAMANTHA
5505 LONESOME DOVE
ROBSTOWN TX 78380-5393

YSASSI , DIONICIO
4431 FM 1889
ROBSTOWN TX 78380-2013

YSASSI , SANDRA E
4431 FM 1889
ROBSTOWN TX 78380-2013

ZAMARRIPA , IDA D
3550 COUNTY ROAD 48
ROBSTOWN TX 78380-5824

ZAMORA , DANIEL
3638 COUNTY ROAD 52B
ROBSTOWN TX 78380-5937

ZAMORA , MELISSA
454 LOUISIANA AVE
CORPUS CHRISTI TX 78404-1708

ZAMORANO , VERONICA
3730 PIEDRA CREEK DR
CORPUS CHRISTI TX 78410-3247

ZARATE , CAMERON
419 JACKSON AVE
ROBSTOWN TX 78380-3622

ZURICK , JENNIFER
15401 BEDROCK DR
CORPUS CHRISTI TX 78410-5745

ZURICK , TRAVIS J
15401 BEDROCK DR
CORPUS CHRISTI TX 78410-5745

ZURICK , ELIZABETH
4339 WOOD RIVER DR
CORPUS CHRISTI TX 78410-5682

ZURICK , MARTIN
4339 WOOD RIVER DR
CORPUS CHRISTI TX 78410-5682

ATTACHMENT A

Shane Adams	Deanna Contreras	Irma Gonzalez
Laurie Ann	Pablo Contreras	Jennifer Gracia
Adams-Keyes	Abel Cortez	Jason Hale
Myra B. Alaniz	Bette Cranford	Mark S. Heatherton
Samuel Y. Alaniz	Abel De La Rosa Jr.	Ronald T. Hellberg
Esperanza Alonzo	Aaron De La Rosa	Anna Hernandez
Felix Alonzo	Abel Manuel De La Rosa	Lauro Hernandez
Nancy Alvarado	Robert Dennis	Marivel Hernandez
Sandra A. Arizmendi	Sara Dennis	Martina Hernandez
Ralph Balko	Eileen Doherty	Abel Herrero
Rebecca Ballard	Brittany Donald	Matilda Herrero
Miabella Baltierra	David M. Donald	Delia Leal Herriman
Mary Najvar Barbee	David M. Donald	Ernest Herriman
Joseph Biberstein	Deborah Donald	Clay Hilton
Mona Lisa Biberstein	Cassandra Driscoll	Juan "Chuy" Hinojosa
Holly Bockholt	Christopher M. Driscoll	Chelsea Leigh Hodges
Amanda Breland	Emily Esquivel	Bruce Hoelscher
Rachel Caballero	Lawrence Fuhrken	Penny Hoelscher
Juanita S. Cadena	Suzanne Gallagher	Jaimee Hopfe
Carlos Camacho	Fernando Garcia	Rebecca T. Ibarra
Melissa Camacho	Juan G. Garcia	Linda Johnson
Gary Capeheart	Santos Franco Garcia	Renee Kozak
Phyllis Carrier	Emma G. Garza	Ruben M. Leal
John Cole Carrillo	Hermelinda L. Garza	Veronica Valle Leal
John Edward Carrillo	Jorge Luis Garza	Israel Sebastyn Longoria
Kelly Jo Carrillo	Luis Garza	Nora Longoria
Kimberly Castaneda	Luis L. Garza	Rocky Lorenz
Michael Castaneda	Ruben Garza	Stephen R. Lorenz
Jazzlyn D. Castro	John V. Ginn	Diana Lum
Imelda Chapa	Christina Gomez	Rocky Lum
Debbie Cleveland	Sally Gomez	San Juanita Luna
Michael Cleveland	Alejandra Gonzalez	Randy M.
Anita Contreras	Enrique B. Gonzalez	Barbara Mann

Edward John Marez
Monica Marines
Bianca Martinez
Doris McDermott
Irma Medrano
Arthur L. Mireles
Sandy Mireles
Jesus S. Molina
Justin Morales
Juan G. Moreno
Alvin Morin
Arsilia Morin
Yolanda Morin
Solomon Ortiz
Denise Hoff Otahal
Apolonio Paredes
Ashley Paredes

Ester Maria Paredes
Tara Paredes
Gerald Perez
Trudy L. Perriraz
George F. Picha
Laura Picha
Christopher Pruitt
Robert C. Ramierez
Sara Ramierez
Janie Ramirez
Mary Rodriguez
Ruben Rodriguez
Lorenzo Rojas
Magdalena Rojas
Bobbie Jo Salinas
Joshua Samaniego
Miguel Santillan

Victoria Sharpless
Alma Marie Studer
Odilia G. Torrez
Alicia R. Trevino
Jose H. Trevino
Jeannette Truax
Karen R. Vaughan
Jaslynn Vela
Elexie Villarreal
Aaron Villiva
Belinda Villiva
Tim Walz
Cosme Williams
Sabrina Winchester
Mario Ybarra
Mary Ybarra
Elizabeth Zurick

ATTACHMENT B

Lucia Abergo
Theressa Adams
Mullin Adkins
Faustino Alaniz
Mandy Alaniz
Riva Alaniz
Rhonda Alejandro
Cindy Almeida
Dalia Alvarez
Tiffany Amrich
Darwin J. Anderson
Deborah Anderson
Danika Anderwald
Albert Anzaldua
Greg Atchley
Clifton Bailey
Charles Bailie
Chelsea Baillie
Donald Baillie
Sallie Baillie
Velma Barrera
Susan Belardinelli
Marlena Boatwright
Holly Bockholt
Kathleen M Borhauer
Pete Bosquez
Cordelia Bosquez
Pat A. Botkin
Karen Boyd
Alyson Braden
Amber Brewer
Lauri Bristow
Adolfo Buentello

Arlene Burns
Larry Buxkamper
Alicia Cabrera
Dalmira Calderon
Gary Capeheart
Sharon Capeheart
Phyllis Carrier
Cole Carrillo
Kimberly Castaneda
Lucia Chavarria
Rosenda Chavez
Rachel M. Cipriano
Teresa Cisneros
Leticia Clark
Ann Cleavelin
Concerned Citizen
Pablo Contreras
Louise Cook
Robert Cook
Susan Cornett
Carlos S. Costilla
Dale Crisman
Francisco Cruz Miranda
Jo Cummings
Debra Davis
Sandra Davis
Jerimey Dear
Laurinda Dear
Giana Delaney
Martha Douglas
S. Douglass
Sonya Durrwachter
Jeffrey Durrwachter
Mireille Dziuk

Glenna Elliff
Lydia Ferdin
Erica Flores
Lauren Gaddis
Marta Gaddis
Michael B. Gaddis
Suzanne Gallagher
Heidi Garcia
Samantha Garcia
Sandra S Garcia
Alisha Garza
April Garza
Sara Garza
Wendy Genz
Leticia Gomez
Jean Gonzales
Yolanda H Gonzales
Edward Gonzalez
Linda Goulet
Nova I. Gracia
Harriet Granderson
Amelia Green
Art Green
David Guzman
Harold Hansmann
Sara Hansmann
Michael Hatch
Tracie Hatch
Adrienne Havelka
Elida Hernandez
Eusebio Hernandez
Jessica Hernandez
Leticia Hernandez
Manuel Hernandez

Mario Hernandez	Ginger Martinez	Jessica Perez
Norma Hernandez	Juan Martinez	Richard Perez
Richard Hernandez	Raymond Martinez	E. Perkins
Mary K. Hines	Rebecca Martinez	Arnoldas Pivorius
William Hirko	Dianna Mathews	Terry Plumley
Crystal Horne	Tommy A. McBroom	Claudia Regalado
Jeff Horne	April McClure	Robin Reinhard
Terry Houchin	Bill McGregor	Kathy Rios
Kwamin Huff	Juan Mendoza	Oralia Rios
Debbie Hunter	Rosemary Mendoza	David Rivera
Carol Huntsinger	San Juana Mendoza	Sandy Rivera
John B. Huntsinger	Angelyn Moore	Bonnie Rodriguez
Vanessa Idrogo	Brett Moore	Gabriel Rodriguez
Candido Jimenez	Lucia Morales	Johnny Rodriguez
Natalie Jimenez	Ray Morales	Osvaldo Romero
Jessica Keese	Jimmy Morales	Sylvia Romero
Adrienne Kerr	Lorraine Morales	Mary Jane Ross
Janice Kimball	Maegan Morales	William C Ross
Brenda King	Andrew Morin	Horacio Rubio
Ruth King	Arsilia Morin	Maurine Sacky
Terri Konarik	Leeann Mota Garza	Alexis Salinas
Lynn Lastrapes	Leeann Mungia	Marcy Santos
Karen Lindeburg	Rachel Munoz	Lorraine
Leslie Lockwood	Patricia Murphy	Sepulveda-Morales
Amanda Lopez	Ellen Murphy	Janie G. Serna
David Lopez	Enrique Naba	Jonathan Sharpless
Sara Lopez	John Najvar	Carolyn Shelby
Ryan Lynes	Cheryl Najvar	Kay Simmons
Steve Macek	Christi Naylor	Stefanie Simmons
Judy Macek	Diana O'Brien	Rose Sims
Maryann Markert	Joe H. Ocanas	Maina Smith
Alexander Marroquin	Ciera Pakebusch	Don Stone
Angela Marroquin	Jennifer Pantoja	Sharon Story

Marie Studer
Paul Supak
Terri Supak
Jessica Svetlik
Maureen M. Swedlund
TCHD Consulting LLC
Charles Tenpenny
Dora Tenpenny
Johnnie Thompson
Carmen Tilton
Joseph Tilton
Scott Tilton
Kimberly Tompkins
Olga C Tschoepe
Felix Vasquez
Rene Vazquez
Yvette Villalobos
Malynn Wahlen
Michael Wahlen
Carolyn Walter
Gina Wernig
Kris White
Crystal Williams
William C Williams
Kay Williams
Veronica Zamorano
Martin Zurick

Nueces Green Ammonia LLC

174951

Map Requested by TCEQ Office of Legal Services
for Commissioners' Agenda



*Protecting Texas by
Reducing and
Preventing Pollution*

Texas Commission on Environmental Quality
GIS Team (Mail Code 197)
P.O. Box 13087
Austin, Texas 78711-3087
Date: 7/1/2025
CRF 0119300
Cartographer: AProvenc

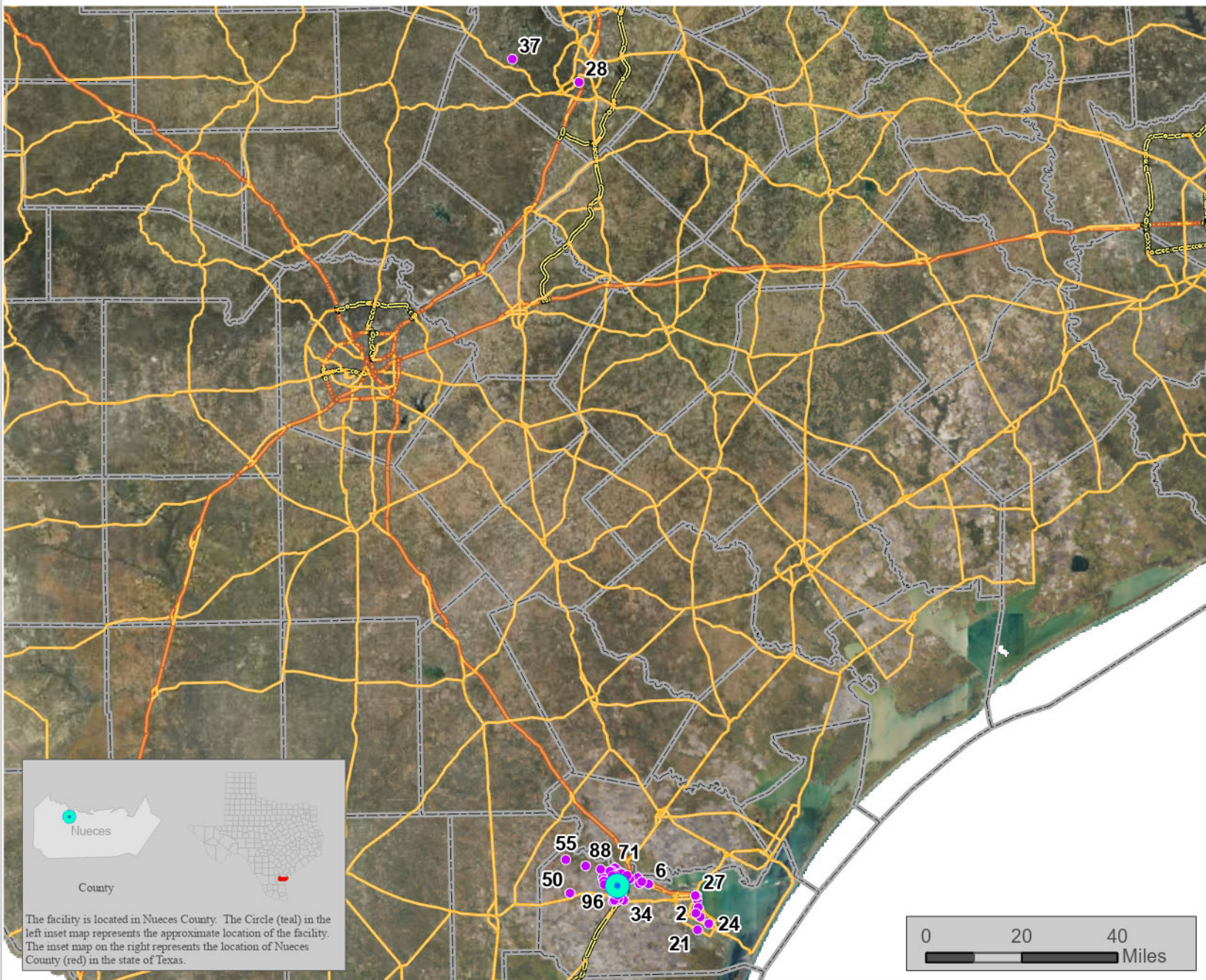

- Requestors
- Facility Property
- Interstate
- Toll Road
- Highway
- County Boundary

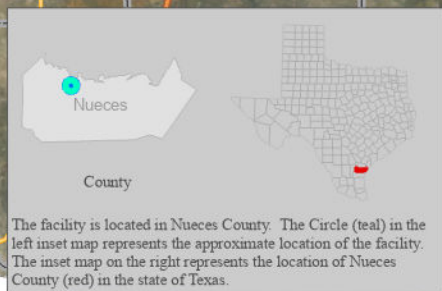

The facility is located in Nueces County. The Circle (teal) in the left inset map represents the approximate location of the facility. The inset map on the right represents the location of Nueces County (red) in the state of Texas.

Source: The location of the facility was provided by the TCEQ Office of Legal Services (OLS). OLS obtained the site location information from the applicant and the requestor information from the requestor.

This map was generated by the Information Resources Division of the Texas Commission on Environmental Quality. This product is for informational purposes and may not have been prepared for or be suitable for legal, engineering, or surveying purposes. It does not represent an on-the-ground survey and represents only the approximate relative location of property boundaries. For more information concerning this map, contact the Information Resource Division at (512) 239-0800.



Nueces Green Ammonia LLC

174951

Map Requested by TCEQ Office of Legal Services
for Commissioners' Agenda



*Protecting Texas by
Reducing and
Preventing Pollution*

Texas Commission on Environmental Quality
GIS Team (Mail Code 197)
P.O. Box 13087
Austin, Texas 78711-3087
Date: 7/1/2025
CRF 0119300
Cartographer: AProvenc

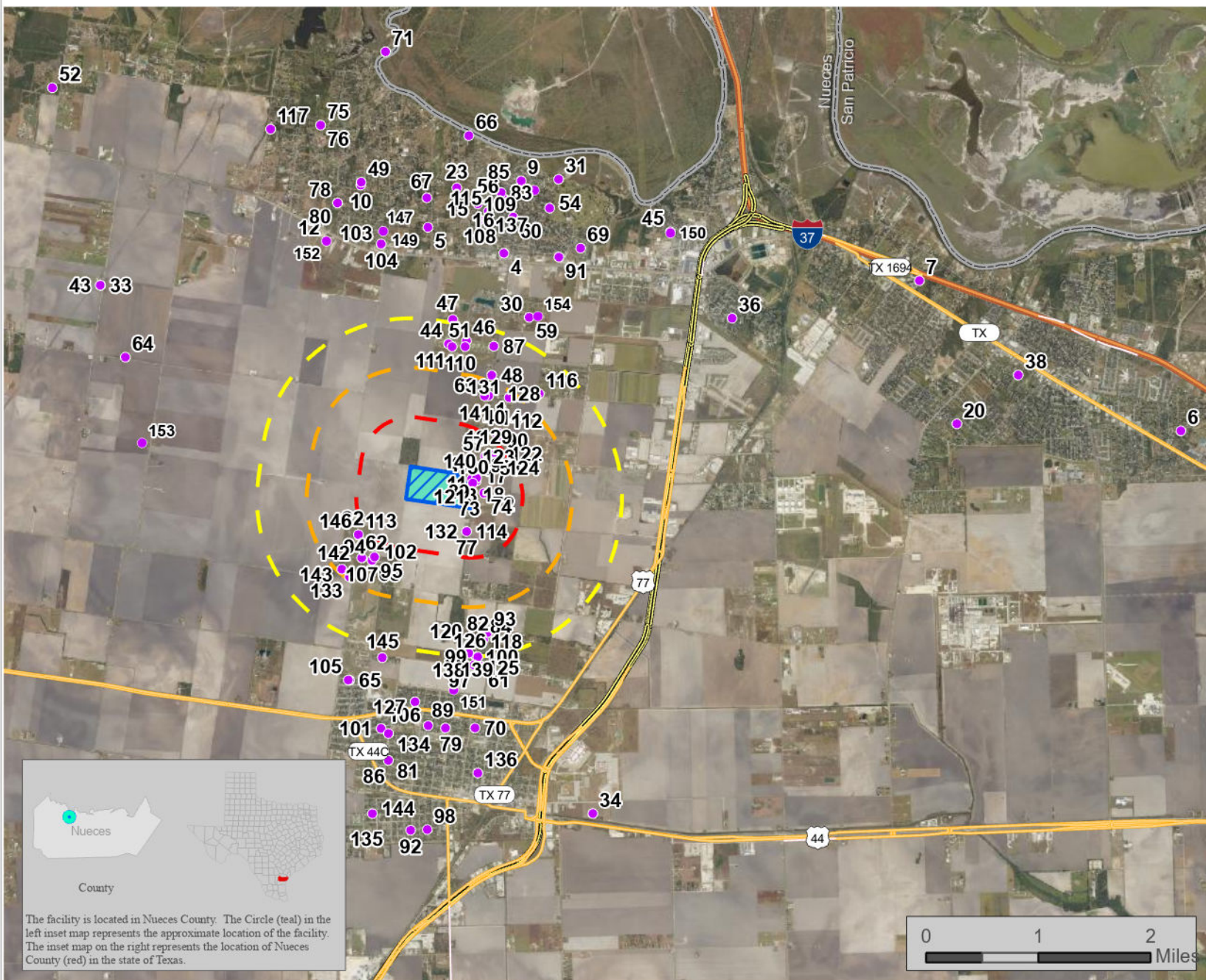

- Requestors
- Facility Property Boundary
- 0.5 miles
- 1 mile
- 1.5 miles
- Interstate
- Toll Road
- Highway
- Intermediate Roads
- County Boundary

Source: The location of the facility was provided by the TCEQ Office of Legal Services (OLS). OLS obtained the site location information from the applicant and the requestor information from the requestor.

This map was generated by the Information Resources Division of the Texas Commission on Environmental Quality. This product is for informational purposes and may not have been prepared for or be suitable for legal, engineering, or surveying purposes. It does not represent an on-the-ground survey and represents only the approximate relative location of property boundaries. For more information concerning this map, contact the Information Resource Division at (512) 239-0800.

The facility is located in Nueces County. The Circle (teal) in the left inset map represents the approximate location of the facility. The inset map on the right represents the location of Nueces County (red) in the state of Texas.

Nueces Green Ammonia LLC

174951

Map Requested by TCEQ Office of Legal Services
for Commissioners' Agenda



*Protecting Texas by
Reducing and
Preventing Pollution*

Texas Commission on Environmental Quality
GIS Team (Mail Code 197)
P.O. Box 13087
Austin, Texas 78711-3087
Date: 7/1/2025
CRF 0119300
Cartographer: AProvenc

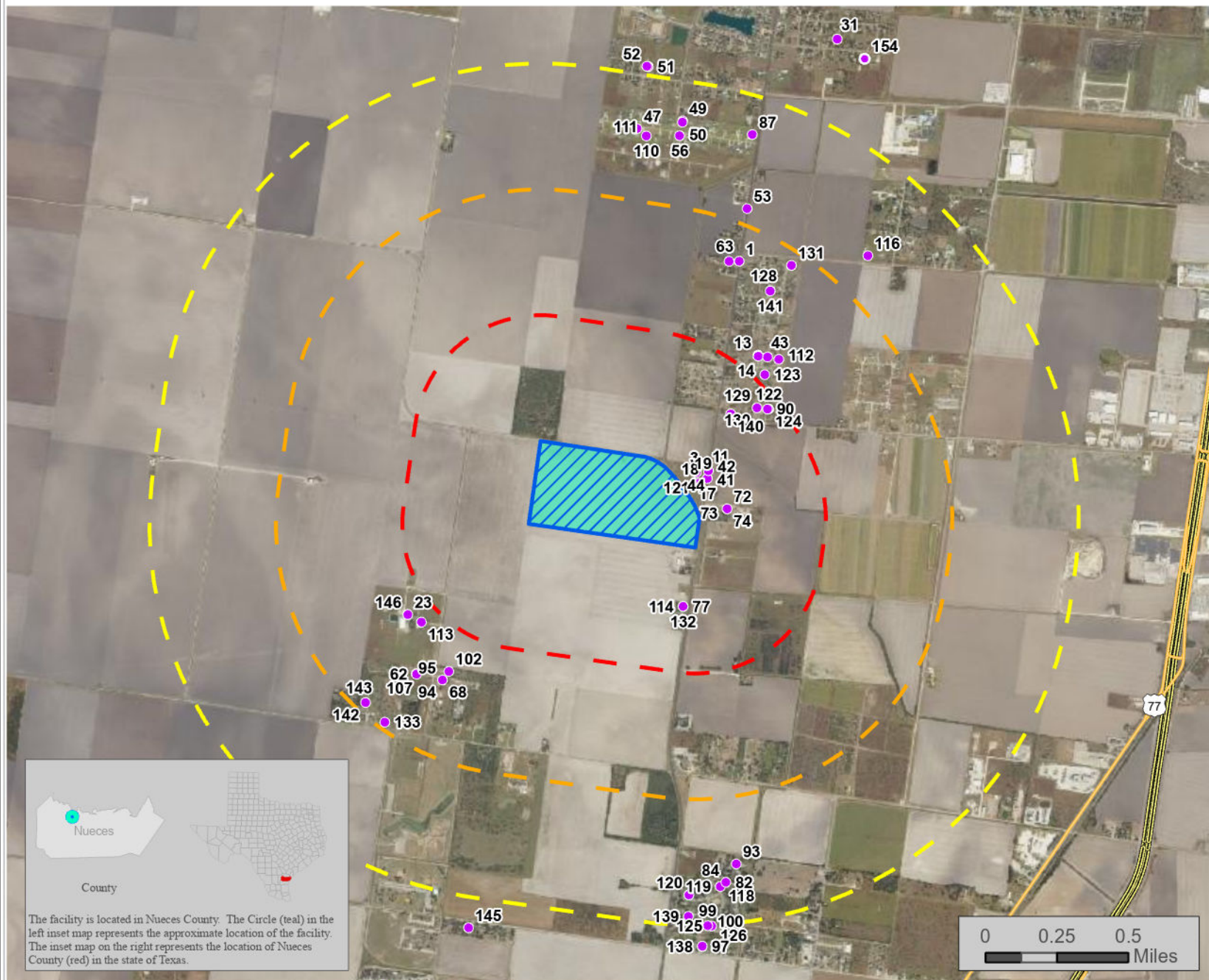

- Facility Property Boundary
- 0.5 miles
- 1 mile
- 1.5 miles
- Requestors
- Toll Road
- Highway

Source: The location of the facility was provided by the TCEQ Office of Legal Services (OLS). OLS obtained the site location information from the applicant and the requestor information from the requestor.

This map was generated by the Information Resources Division of the Texas Commission on Environmental Quality. This product is for informational purposes and may not have been prepared for or be suitable for legal, engineering, or surveying purposes. It does not represent an on-the-ground survey and represents only the approximate relative location of property boundaries. For more information concerning this map, contact the Information Resource Division at (512) 239-0800.

Nueces Green Ammonia LLC

174951

Map Requested by TCEQ Office of Legal Services
for Commissioners' Agenda



*Protecting Texas by
Reducing and
Preventing Pollution*

Texas Commission on Environmental Quality
GIS Team (Mail Code 197)
P.O. Box 13087
Austin, Texas 78711-3087
Date: 7/1/2025
CRF 0119300
Cartographer AProvenc

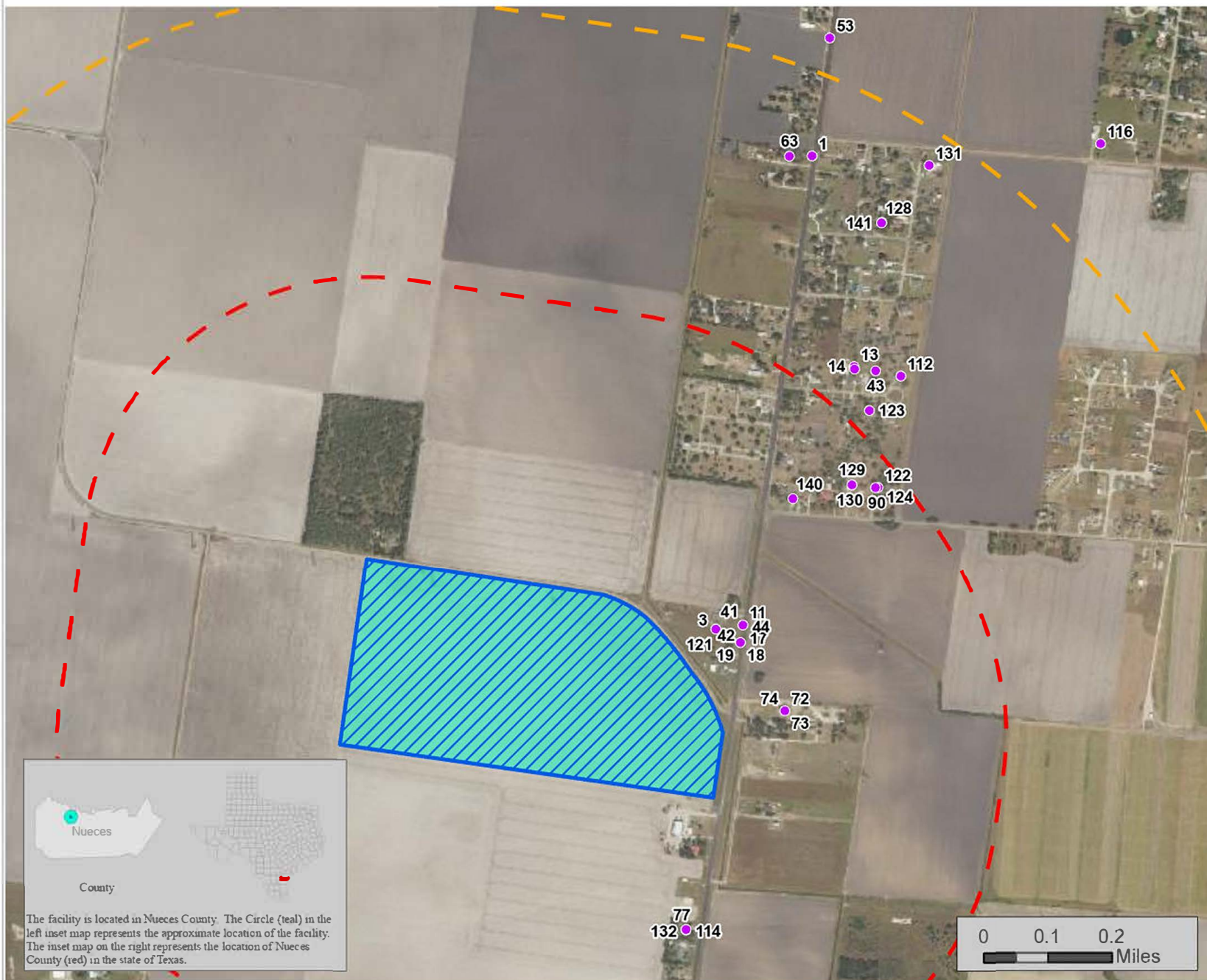

- Facility Property Boundary
- 0.5 miles
- 1 mile
- 1.5 miles
- Requestors

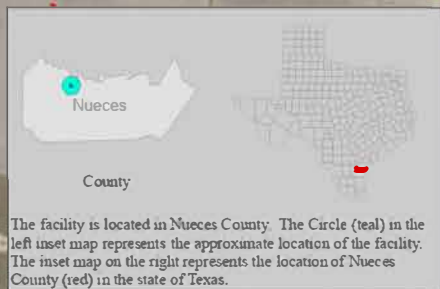

The facility is located in Nueces County. The Circle (teal) in the left inset map represents the approximate location of the facility. The inset map on the right represents the location of Nueces County (red) in the state of Texas.

Source: The location of the facility was provided by the TCEQ Office of Legal Services (OLS). OLS obtained the site location information from the applicant and the requestor information from the requestor.

This map was generated by the Information Resources Division of the Texas Commission on Environmental Quality. This product is for informational purposes and may not have been prepared for or be suitable for legal, engineering, or surveying purposes. It does not represent an on-the-ground survey and represents only the approximate relative location of property boundaries. For more information concerning this map, contact the Information Resource Division at (512) 239-0800.

0 0.1 0.2
Miles

Appendix A for Nueces Green Ammonia, LLC

ID	Name	Address	City	St	ZIP	Lat	Long	Distance to Facility Point (Miles)
62	ADAMS, SHANE	4757 COUNTY ROAD 73	ROBSTOWN	TX	78380	27.820337	-97.680071	0.66
107	ADAMS-KEYES, LAURIE ANN	4757 COUNTY ROAD 73	ROBSTOWN	TX	78380	27.820361	-97.680095	0.66
1	ALANIZ, MYRA B.	4695 FM 1889	ROBSTOWN	TX	78380	27.8409556	-97.6611305	0.76
63	ALANIZ, SAMUEL Y.	4695 FM 1889	ROBSTOWN	TX	78380	27.840961	-97.66171	0.74
108	ALONZO, ESPERANZA	4230 BIG CYPRUS BYU	CORPUS CHRISTI	TX	78410	27.86374	-97.661873	2.26
109	ALONZO, FELIX	4230 BIG CYPRUS BYU	CORPUS CHRISTI	TX	78410	27.86374	-97.661873	2.26
2	ALVARADO, NANCY	PO BOX 1806	CORPUS CHRISTI	TX	78403	27.742778	-97.401944	17.05
3	ARIZMENDI, SANDRA A.	4519 FM 1889	ROBSTOWN	TX	78380	27.83027661	-97.6638362	0.07

64	BALKO, RALPH	4418 COUNTY ROAD 52	ROBSTOWN	TX	78380	27.846945	-97.713874	2.72
4	BALLARD, REBECCA	4022 WOOD RIVER DR	CORPUS CHRISTI	TX	78410	27.8593582	-97.6584698	2.01
65	BALTIERRA, MIABELLA	910 BENAVIDES ST	ROBSTOWN	TX	78380	27.804567	-97.682239	1.69
66	BARBEE, MARY NAJVAR	3864 RIVERVIEW CIR	ROBSTOWN	TX	78380	27.874655	-97.663213	2.99
67	BIBERSTEIN, JOSEPH	5399 RIVER TRAIL DR	ROBSTOWN	TX	78380	27.866735	-97.669507	2.40
5	BIBERSTEIN, MONA LISA	5339 RIVER TRAIL DR	ROBSTOWN	TX	78380	27.86291787	-97.66944815	2.14
153	BOCKHOLT, HOLLY	4815 COUNTY ROAD 77	ROBSTOWN	TX	78380	27.835805	-97.711703	2.40
6	BOCKHOLT, HOLLY	216 E WILDWOOD DR	CORPUS CHRISTI	TX	78410	27.83450088	-97.56051	6.33
7	BRELAND, AMANDA	11930 LEOPARD ST	CORPUS CHRISTI	TX	78410	27.85466468	-97.59809215	4.41
8	CABALLERO, RACHEL	522 HANCOCK AVE	CORPUS CHRISTI	TX	78404	27.78305511	-97.39646466	16.65
68	CADENA, JUANITA S.	4654 COUNTY ROAD 73	ROBSTOWN	TX	78380	27.820012	-97.678599	0.62

110	CAMACHO, CARLOS	3757 AMANDA LN	ROBSTOWN	TX	78380	27.847413	-97.66629	1.11
111	CAMACHO, MELISSA	3757 AMANDA LN	ROBSTOWN	TX	78380	27.847413	-97.66629	1.11
9	CAPEHEART, GARY	4517 WOOD RIVER DR	CORPUS CHRISTI	TX	78410	27.86867038	-97.65572505	2.67
10	CARRIER, PHYLLIS	5375 PARTRIDGE	ROBSTOWN	TX	78380	27.86855897	-97.67909655	2.54
152	CARRILLO, JOHN EDWARD	5236 CAROUSAL LANE	ROBSTOWN	TX	78380	27.86140806	-97.68425503	2.14
11	CARRILLO, KELLEY JO	4537 FM 1889	ROBSTOWN	TX	78380	27.830355	-97.6631422	0.11
12	CARRILLO, JOHN COLE	5236 CAROUSAL LN	ROBSTOWN	TX	78380	27.86140806	-97.68425503	2.14
13	CASTANEDA, KIMBERLY	3674 JACK DR	ROBSTOWN	TX	78380	27.83616854	-97.66017328	0.51
14	CASTANEDA, MICHAEL	3674 JACK DR	ROBSTOWN	TX	78380	27.83611161	-97.66016255	0.51
69	CASTRO, JAZZLYN D.	14413 PENTRIDGE DR	CORPUS CHRISTI	TX	78410	27.859812	-97.647282	2.30
70	CHAPA, IMELDA	305 E LIGUSTRUM BLVD	ROBSTOWN	TX	78380	27.798052	-97.66414	1.96

15	CLEVELAND, DEBBIE	15402 BEDROCK DR	CORPUS CHRISTI	TX	78410	27.86582376	-97.66214209	2.40
16	CLEVELAND, MICHAEL	15402 BEDROCK DR	CORPUS CHRISTI	TX	78410	27.86582376	-97.66214209	2.40
17	CONTRERAS, ANITA	4527 FM 1889	ROBSTOWN	TX	78380	27.8299606	-97.6632165	0.09
18	CONTRERAS, DEEANNA	4527 FM 1889	ROBSTOWN	TX	78380	27.8299606	-97.6632165	0.09
19	CONTRERAS, PABLO	4527 FM 1889	ROBSTOWN	TX	78380	27.8299606	-97.6632165	0.09
71	CORTEZ, ABEL	4648 COUNTY ROAD 73	ROBSTOWN	TX	78380	27.885737	-97.675081	3.70
20	CRANFORD, BETTE	3802 WILMONT DR	CORPUS CHRISTI	TX	78410	27.83604171	-97.59308662	4.36
73	DE LA ROSA JR, ABEL	4512 FM 1889	ROBSTOWN	TX	78380	27.828396	-97.662122	0.10
72	DE LA ROSA, AARON	4512 FM 1889	ROBSTOWN	TX	78380	27.828396	-97.662122	0.10
74	DE LA ROSA, ABEL MANUEL	4512 FM 1889	ROBSTOWN	TX	78380	27.828396	-97.662122	0.10
75	DENNIS, ROBERT	4124 EMIL ST	ROBSTOWN	TX	78380	27.876416	-97.684757	3.14

76	DENNIS, SARA	4124 EMIL ST	ROBSTOWN	TX	78380	27.876416	-97.684757	3.14
112	DOHERTY, EILEEN	3660 JACK DR	ROBSTOWN	TX	78380	27.83593	-97.658986	0.55
21	DONALD, DAVID M.	4833 SARATOGA BLVD	CORPUS CHRISTI	TX	78413	27.69211917	-97.39746806	18.76
22	DONALD, DEBORAH	4693 COUNTY ROAD 73	ROBSTOWN	TX	78380	27.82336944	-97.68050396	0.53
113	DONALD, BRITTANY	4693 COUNTY ROAD 73	ROBSTOWN	TX	78380	27.822971	-97.679733	0.53
146	DONALD, DAVID M.	4693 COUNTY ROAD 73	ROBSTOWN	TX	78380	27.82336944	-97.68050396	0.53
114	DRISCOLL, CASSANDRA	4437 FM 1889	ROBSTOWN	TX	78380	27.823487	-97.664757	0.21
77	DRISCOLL, CHRISTOPHER M.	4437 FM 1889	ROBSTOWN	TX	78380	27.823492	-97.664756	0.21
115	ESQUIVEL, EMILY	4242 RAPIDS DR	CORPUS CHRISTI	TX	78410	27.864792	-97.660596	2.35
116	FUHRKEN, LAWRENCE	3600 COUNTY ROAD 50	ROBSTOWN	TX	78380	27.841095	-97.653766	1.02
23	GALLAGHER, SUZANNE	5419 RIVERVIEW DR	ROBSTOWN	TX	78380	27.86795218	-97.66512129	2.52

78	GARCIA, FERNANDO	5420 WAGON TRL	ROBSTOWN	TX	78380	27.866313	-97.682521	2.44
79	GARCIA, JUAN G.	104 W LIGUSTRUM BLVD	ROBSTOWN	TX	78380	27.798137	-97.66843	1.97
80	GARCIA, SANTOS FRANCO	5420 WAGON TRL	ROBSTOWN	TX	78380	27.866313	-97.682521	2.44
81	GARZA, EMMA G.	534 W AVENUE D	ROBSTOWN	TX	78380	27.794094	-97.676834	2.33
82	GARZA, HERMELINDA L.	205 AVALON DR	ROBSTOWN	TX	78380	27.809438	-97.662643	1.18
83	GARZA, JORGE LUIS	15134 SHOSHONE DR	CORPUS CHRISTI	TX	78410	27.867217	-97.658679	2.53
84	GARZA, LUIS	205 AVALON DR	ROBSTOWN	TX	78380	27.809438	-97.662643	1.18
85	GARZA, LUIS L.	15413 BIG CYPRUS BYU	CORPUS CHRISTI	TX	78140	27.867909	-97.661167	2.55
86	GARZA, RUBEN	534 W AVENUE D	ROBSTOWN	TX	78380	27.794094	-97.676834	2.33
117	GINN, JOHN V.	4220 WADE ST	ROBSTOWN	TX	78380	27.876039	-97.692044	3.25
87	GOMEZ, CHRISTINA	3702 AMANDA LN	ROBSTOWN	TX	78380	27.847371	-97.660232	1.19

88	GOMEZ, SALLY	5323 N HORIZON TRL	ROBSTOWN	TX	78380	27.89327	-97.774586	7.53
89	GONZALEZ, ALEJANDRA	128 W LIGUSTRUM BLVD	ROBSTOWN	TX	78380	27.798486	-97.670932	1.97
118	GONZALEZ, ENRIQUE B.	201 AVALON DR	ROBSTOWN	TX	78380	27.809226	-97.662968	1.19
119	GONZALEZ, IRMA	201 AVALON DR	ROBSTOWN	TX	78380	28.809226	-97.662968	67.29
24	GRACIA, JENNIFER	1118 CRESCENT DR	CORPUS CHRISTI	TX	78412	27.70983785	-97.3586928	20.35
25	HALE, JASON R.	4421 HAMLIN DR	CORPUS CHRISTI	TX	78411	27.73072129	-97.3874356	18.18
120	HEATHERTON, MARK S.	109 AVALON DR	ROBSTOWN	TX	78380	27.808835	-97.66477	1.21
147	HELLBERG, RONALD T.	5296 WAGON TRAIL	ROBSTOWN	TX	78380	27.862534	-97.675961	2.11
121	HERNANDEZ, ANNA	4527 FM 1889	ROBSTOWN	TX	78380	27.829722	-97.663712	0.05
122	HERNANDEZ, LAURO	3658 COUNTY ROAD 48	ROBSTOWN	TX	78380	27.83342	-97.659628	0.41
123	HERNANDEZ, MARIVEL	3665 JACK DR	ROBSTOWN	TX	78380	27.835167	-97.659808	0.48

124	HERNANDEZ, MARTINA	3658 COUNTY ROAD 48	ROBSTOWN	TX	78380	27.83342	-97.659628	0.41
27	HERRERO, ABEL	606 N CARANCAHUA ST	CORPUS CHRISTI	TX	78401	27.79555564	-97.397158	16.47
28	HERRERO, MATILDA	PO BOX 2910	AUSTIN	TX	78768	30.267222	-97.743056	167.77
148	HERRERO, MATILDA	4557 TEAL DRIVE	CORPUS CHRISTI	TX	78410	27.867408	-97.653822	2.62
125	HERRIMAN, DELIA LEAL	121 JEWITT DR	ROBSTOWN	TX	78380	27.807231	-97.663509	1.32
126	HERRIMAN, ERNEST	121 JEWITT DR	ROBSTOWN	TX	78380	27.807231	-97.663509	1.32
90	HILTON, CLAY	3662 COUNTY RD 48	ROBSTOWN	TX	78380	27.833419	-97.659694	0.40
29	HINOJOSA, JUAN "CHUY"	602 N STAPLES ST STE 240	CORPUS CHRISTI	TX	78401	27.79614753	-97.40238325	16.15
91	HODGES, CHELSEA LEIGH	14501 REAGAN DR	CORPUS CHRISTI	TX	78410	27.858711	-97.650485	2.14
59	HOELSCHER, BRUCE	3646 COUNTY ROAD 52B	ROBSTOWN	TX	78380	27.8521262	-97.65525652	1.61
30	HOELSCHER, PENNY	3646 COUNTY ROAD 52B	ROBSTOWN	TX	78380	27.8521262	-97.65525652	1.61

127	HOPFE, JAIMEE	306 KISSLING AVE	ROBSTOWN	TX	78380	27.801598	-97.672782	1.78
92	IBARRA, REBECCA T.	604 KANSAS ST	ROBSTOWN	TX	78380	27.784999	-97.673806	2.91
31	JOHNSON, LINDA	14611 SPRING CREEK DR	CORPUS CHRISTI	TX	78410	27.86877332	-97.65028355	2.78
32	KOZAK, RENEE	PO BOX 261014	CORPUS CHRISTI	TX	78426	27.742778	-97.401944	17.05
149	KOZAK, RENEE	5296 WAGON TRAIL	ROBSTOWN	TX	78380	27.862534	-97.675961	2.11
128	LEAL, RUBEN M.	3670 INCA ST	ROBSTOWN	TX	78380	27.839419	-97.659387	0.72
93	LEAL, VERONICA VALLE	207 RETAMA DR	ROBSTOWN	TX	78380	27.810357	-97.662026	1.12
94	LONGORIA, ISRAEL	4654 COUNTY ROAD 73	ROBSTOWN	TX	78380	27.820012	-97.678599	0.62
95	LONGORIA, NORA	4654 COUNTY ROAD 73	ROBSTOWN	TX	78380	27.820012	-97.678599	0.62
33	LORENZ, ROCKY	5093 COUNTY ROAD 79	ROBSTOWN	TX	78380	27.85628306	-97.71725356	3.20
129	LUM, DIANA	3664 COUNTY ROAD 48	ROBSTOWN	TX	78380	27.833493	-97.660293	0.38

130	LUM, ROCKY	3664 COUNTY ROAD 48	ROBSTOWN	TX	78380	27.833493	-97.660293	0.38
131	LUNA, SAN JUANITA	4984 BLUEBIRD ST	ROBSTOWN	TX	78380	27.840686	-97.658151	0.83
34	M., RANDY	3499 E MAIN AVE	ROBSTOWN	TX	78380	27.78666188	-97.64725892	2.93
132	MANN, BARBARA	4437 FM 1889	ROBSTOWN	TX	78380	27.823481	-97.664757	0.21
35	MAREZ, EDWARD JOHN	521 VAKY ST	CORPUS CHRISTI	TX	78404	27.75981394	-97.39334442	17.20
133	MARINES, MONICA	3942 COUNTY ROAD 44	ROBSTOWN	TX	78380	27.81793	-97.681942	0.86
36	MARTINEZ, BIANCA	3730 BROOKHILL DR	CORPUS CHRISTI	TX	78410	27.85033611	-97.62545562	2.79
37	MCDERMOTT, DORIS	110 RIVULET LN	LAKEWAY	TX	78738	30.34138125	-97.97465945	173.78
134	MEDRANO, IRMA	600 LOPEZ ST	ROBSTOWN	TX	78380	27.797567	-97.676739	2.09
135	MIRELES, ARTHUR L.	1326 DAKOTA ST	ROBSTOWN	TX	78380	27.784049	-97.684008	3.08
96	MIRELES, SANDY	1326 DAKOTA ST	ROBSTOWN	TX	78380	27.78406	-97.684004	3.08

38	MOLINA, JESUS S.	4314 LEONARD DR	CORPUS CHRISTI	TX	78410	27.84217939	-97.5839996	4.98
136	MORALES, JUSTIN	412 E AVENUE D	ROBSTOWN	TX	78380	27.792215	-97.663858	2.36
137	MORENO, JUAN G.	4242 RAPIDS DR	CORPUS CHRISTI	TX	78410	27.864805	-97.660601	2.35
39	MORIN, ALVIN	4537 FM 1889	ROBSTOWN	TX	78380	27.830355	-97.6631422	0.11
40	MORIN, ARSILIA	3670 JACK DR	ROBSTOWN	TX	78380	27.83606319	-97.65962635	0.53
41	MORIN, YOLANDA	4537 FM 1889	ROBSTOWN	TX	78380	27.830355	-97.6631422	0.11
61	TORREZ, ODILIA G.	116 JEWITT DR	ROBSTOWN	TX	78380	27.806	-97.663	1.41
42	ORTIZ, SOLOMON	PO BOX 286	CORPUS CHRISTI	TX	78403	27.742778	-97.401944	17.05
43	OTAHAL, DENISE HOFF	5093 COUNTY ROAD 79	ROBSTOWN	TX	78380	27.85631152	-97.71731793	3.20
150	PAREDEZ, APOLONIO JR	13733 RIVER CANYON DRIVE	CORPUS CHRISTI	TX	78410	27.86151	-97.634164	2.87
97	PAREDEZ, APOLONIO	113 MAGEE LN	ROBSTOWN	TX	78380	27.806218	-97.664071	1.39

44	PAREDEZ, ASHLEY	3765 AMANDA LN	ROBSTOWN	TX	78380	27.84779569	-97.66681285	1.13
138	PAREDEZ, ESTER MARIA	113 MAGEE LN	ROBSTOWN	TX	78380	27.806201	-97.664078	1.40
45	PAREDEZ, TARA	13733 RIVER CANYON DR	CORPUS CHRISTI	TX	78410	27.86166778	-97.63417178	2.88
46	PEREZ, GERALD	3734 AMANDA LN	ROBSTOWN	TX	78380	27.84813883	-97.66419309	1.18
47	PERRIRAZ, TRUDY L.	3782 W BARBER LN	ROBSTOWN	TX	78380	27.85093418	-97.66610129	1.35
48	PICHA, GEORGE F.	4739 FM 1889	ROBSTOWN	TX	78380	27.8436177	-97.6606153	0.94
49	PICHA, LAURA	5381 PARTRIDGE	ROBSTOWN	TX	78380	27.86892851	-97.67902345	2.57
139	PRUITT, CHRISTOPHER	108 CACTUS ST	ROBSTOWN	TX	78380	27.807747	-97.66483	1.29
140	RAMIEREZ, SARA	3686 COUNTY ROAD 48	ROBSTOWN	TX	78380	27.833209	-97.661805	0.29
141	RAMIREZ, JANIE	3670 INCA ST	ROBSTOWN	TX	78380	27.839408	-97.659395	0.72
98	RAMIREZ, ROBERT C.	312 KANSAS ST	ROBSTOWN	TX	78380	27.785043	-97.67139	2.89

99	RODRIGUEZ, MARY	119 JEWITT DR	ROBSTOWN	TX	78380	27.807253	-97.663732	1.32
100	RODRIGUEZ, RUBEN	119 JEWITT DR	ROBSTOWN	TX	78380	27.807253	-97.663732	1.32
142	ROJAS, LORENZO	3962 COUNTY ROAD 44	ROBSTOWN	TX	78380	27.818946	-97.683023	0.85
143	ROJAS, MAGDALENA	3962 COUNTY ROAD 44	ROBSTOWN	TX	78380	27.818946	-97.683023	0.85
101	SALINAS, BOBBIE JOE	614 HUISACHE ST	ROBSTOWN	TX	78380	27.798235	-97.677797	2.05
50	SAMANIEGO, JOSHUA	3892 RACHAL LN	ROBSTOWN	TX	78380	27.81170488	-97.83026519	9.66
51	SANTILLAN, MIGUEL	3733 AMANDA LN	ROBSTOWN	TX	78380	27.84739143	-97.66439106	1.13
60	SHARPLESS, VICTORIA	4229 COWHOUSE CREEK CT	CORPUS CHRISTI	TX	78410	27.864	-97.657	2.34
52	STUDER, ALMA MARIE	5433 COUNTY ROAD 79	ROBSTOWN	TX	78380	27.88196974	-97.7236922	4.64
151	STUDER, ALMA MARIE	1301 FM 1889	ROBSTOWN	TX	78380	27.803022	-97.667117	1.63
103	TREVINO, ALICIA R.	5270 WAGON TRL	ROBSTOWN	TX	78380	27.860891	-97.676306	2.00

104	TREVINO, JOSE H.	5270 WAGON TRL	ROBSTOWN	TX	78380	27.860891	-97.676306	2.00
102	TRUAX, JEANNETTE	4658 COUNTY ROAD 73	ROBSTOWN	TX	78380	27.820439	-97.678226	0.59
154	VAUGHAN, KAREN R.	3627 COUNTY ROAD 52	ROBSTOWN	TX	78380	27.851095	-97.65371	1.58
105	VELA, JASLYNNE	916 BENAVIDES ST	ROBSTOWN	TX	78380	27.804591	-97.68242	1.69
106	VILLARREAL, ELEXIE	614 HUISACHE ST	ROBSTOWN	TX	78380	27.798239	-97.677797	2.05
144	VILLIVA, BELINDA	1019 IOWA ST	ROBSTOWN	TX	78380	27.787247	-97.67932	2.82
54	WALZ, TIM	4226 SPRING CREEK DR	CORPUS CHRISTI	TX	78410	27.86506746	-97.6516769	2.51
145	WILLIAMS, COSME	316 MAINER RD	ROBSTOWN	TX	78380	27.807405	-97.677407	1.43
55	WINCHESTER, SABRINA	5477 LONESOME DOVE	ROBSTOWN	TX	78380	27.91343503	-97.842107	11.78
58	YBARRA, MARIO	3682 COUNTY ROAD 48	ROBSTOWN	TX	78380	27.833	-97.661	0.32
57	YBARRA, MARY	3682 COUNTY ROAD 48	ROBSTOWN	TX	78380	27.833	-97.661	0.32

56	ZURICK, ELIZABETH	4339 WOOD RIVER DR	CORPUS CHRISTI	TX	78410	27.86628615	-97.65811872	2.48
----	-------------------	-----------------------	-------------------	----	-------	-------------	--------------	------