

Brooke T. Paup, *Chairwoman*  
Bobby Janecka, *Commissioner*  
Catarina R. Gonzales, *Commissioner*  
Kelly Keel, *Executive Director*



## TEXAS COMMISSION ON ENVIRONMENTAL QUALITY

*Protecting Texas by Reducing and Preventing Pollution*

March 11, 2025

Laurie Gharis  
Texas Commission on Environmental Quality  
Office of the Chief Clerk, MC-105  
P.O. Box 13087  
Austin, Texas 78711-3087

Re: Application by Moore Farm Water Control and Improvement District No. 1  
TPDES Permit No. WQ0016274001  
TCEQ Docket No. 2024-1581-MWD

Dear Ms. Gharis:

I have enclosed the following documents to be included in the administrative record for the above-referenced case:

- Draft Permit No. WQ0016274001
- Fact Sheet and ED's Preliminary Decision
- Technical Memoranda
- Compliance History Report
- IPs

Sincerely,

A handwritten signature in cursive script, reading "Kathy J. Humphreys".

Kathy J. Humphreys  
Staff Attorney  
TCEQ Environmental Law Division



TPDES PERMIT NO.  
WQ0016274001  
[For TCEQ office use only - EPA I.D.  
No. TX0143952]

TEXAS COMMISSION ON ENVIRONMENTAL QUALITY  
P.O. Box 13087  
Austin, Texas 78711-3087

PERMIT TO DISCHARGE WASTES  
under provisions of  
Section 402 of the Clean Water Act  
and Chapter 26 of the Texas Water Code

Moore Farm Water Control and Improvement District No. 1

whose mailing address is

14755 Preston Road, Suite 600  
Dallas, Texas 75254

is authorized to treat and discharge wastes from the Moore Farm WCID No. 1 Wastewater Treatment Facility, SIC Code 4952

located approximately 0.35 miles southwest of the intersection of County Road 243 and County Road 245, in Kaufman County, Texas 75160

to Little High Point Creek, thence to High Point Creek, thence Big Brushy Creek, thence to Kings Creek, thence to Cedar Creek Reservoir in Segment No. 0818 of the Trinity River Basin

only according to effluent limitations, monitoring requirements, and other conditions set forth in this permit, as well as the rules of the Texas Commission on Environmental Quality (TCEQ), the laws of the State of Texas, and other orders of the TCEQ. The issuance of this permit does not grant to the permittee the right to use private or public property for conveyance of wastewater along the discharge route described in this permit. This includes, but is not limited to, property belonging to any individual, partnership, corporation, or other entity. Neither does this permit authorize any invasion of personal rights nor any violation of federal, state, or local laws or regulations. It is the responsibility of the permittee to acquire property rights as may be necessary to use the discharge route.

This permit shall expire at midnight, **five years from the date of issuance.**

ISSUED DATE:

---

For the Commission

INTERIM I EFFLUENT LIMITATIONS AND MONITORING REQUIREMENTSOutfall Number 001

1. During the period beginning upon the date of issuance and lasting through completion of expansion to the 0.50 million gallons per day (MGD) facility, the permittee is authorized to discharge subject to the following effluent limitations:

The daily average flow of effluent shall not exceed 0.20 MGD, nor shall the average discharge during any two-hour period (2-hour peak) exceed 555 gallons per minute.

Effluent Characteristic	Discharge Limitations				Min. Self-Monitoring Requirements	
	Daily Avg mg/l (lbs/day)	7-day Avg mg/l	Daily Max mg/l	Single Grab mg/l	Report Daily Avg. & Max. Single Grab Measurement Frequency	Sample Type
Flow, MGD	Report	N/A	Report	N/A	Continuous	Totalizing Meter
Carbonaceous Biochemical Oxygen Demand (5-day)	10 (17)	15	25	35	One/week	Grab
Total Suspended Solids	15 (25)	25	40	60	One/week	Grab
Ammonia Nitrogen	3 (5)	6	10	15	One/week	Grab
Total Phosphorus	1 (1.7)	2	4	6	One/week	Grab
<i>E. coli</i> , colony-forming units or most probable number per 100 ml	126	N/A	N/A	399	One/month	Grab

2. The effluent shall contain a total chlorine residual of at least 1.0 mg/l and shall not exceed a total chlorine residual of 4.0 mg/l after a detention time of at least 20 minutes (based on peak flow), and shall be monitored five times per week by grab sample. An equivalent method of disinfection may be substituted only with prior approval of the Executive Director.
3. The pH shall not be less than 6.0 standard units nor greater than 9.0 standard units and shall be monitored once per month by grab sample.
4. There shall be no discharge of floating solids or visible foam in other than trace amounts and no discharge of visible oil.
5. Effluent monitoring samples shall be taken at the following location(s): Following the final treatment unit.
6. The effluent shall contain a minimum dissolved oxygen of 4.0 mg/l and shall be monitored once per week by grab sample.

INTERIM II EFFLUENT LIMITATIONS AND MONITORING REQUIREMENTSOutfall Number 001

1. During the period beginning upon completion of expansion to the 0.50 million gallons per day (MGD) facility and lasting through completion of expansion to the 1.60 MGD facility, the permittee is authorized to discharge subject to the following effluent limitations:

The daily average flow of effluent shall not exceed 0.50 MGD, nor shall the average discharge during any two-hour period (2-hour peak) exceed 1,389 gallons per minute.

Effluent Characteristic	Discharge Limitations				Min. Self-Monitoring Requirements	
	Daily Avg mg/l (lbs/day)	7-day Avg mg/l	Daily Max mg/l	Single Grab mg/l	Report Daily Avg. & Daily Max. Measurement Frequency	Daily Avg. & Daily Max. Sample Type
Flow, MGD	Report	N/A	Report	N/A	Continuous	Totalizing Meter
Carbonaceous Biochemical Oxygen Demand (5-day)	7 (29)	12	22	32	One/week	Composite
Total Suspended Solids	12 (50)	20	40	60	One/week	Composite
Ammonia Nitrogen	2 (8.3)	5	10	15	One/week	Composite
Total Phosphorus	1 (4.2)	2	4	6	One/week	Composite
<i>E. coli</i> , colony-forming units or most probable number per 100 ml	126	N/A	399	N/A	One/month	Grab

2. The effluent shall contain a total chlorine residual of at least 1.0 mg/l after a detention time of at least 20 minutes (based on peak flow) and shall be monitored daily by grab sample. The permittee shall dechlorinate the chlorinated effluent to less than 0.1 mg/l total chlorine residual and shall monitor total chlorine residual daily by grab sample after the dechlorination process. An equivalent method of disinfection may be substituted only with prior approval of the Executive Director.
3. The pH shall not be less than 6.0 standard units nor greater than 9.0 standard units and shall be monitored twice per month by grab sample.
4. There shall be no discharge of floating solids or visible foam in other than trace amounts and no discharge of visible oil.
5. Effluent monitoring samples shall be taken at the following location(s): Following the final treatment unit.
6. The effluent shall contain a minimum dissolved oxygen of 4.0 mg/l and shall be monitored once per week by grab sample.



FINAL EFFLUENT LIMITATIONS AND MONITORING REQUIREMENTSOutfall Number 001

1. During the period beginning upon completion of expansion to the 1.60 million gallons per day (MGD) facility and lasting through the date of expiration, the permittee is authorized to discharge subject to the following effluent limitations:

The annual average flow of effluent shall not exceed 1.60 MGD, nor shall the average discharge during any two-hour period (2-hour peak) exceed 4,444 gallons per minute.

Effluent Characteristic	Discharge Limitations				Min. Self-Monitoring Requirements	
	Daily Avg mg/l (lbs/day)	7-day Avg mg/l	Daily Max mg/l	Single Grab mg/l	Report Daily Avg. & Daily Max. Measurement Frequency	Daily Avg. & Daily Max. Sample Type
Flow, MGD	Report	N/A	Report	N/A	Continuous	Totalizing Meter
Carbonaceous Biochemical Oxygen Demand (5-day)	5 (67)	12	22	32	One/week	Composite
Total Suspended Solids	12 (160)	20	40	60	One/week	Composite
Ammonia Nitrogen	1.6 (8.3)	5	10	15	One/week	Composite
Total Phosphorus	1 (13)	2	4	6	One/week	Composite
<i>E. coli</i> , colony-forming units or most probable number per 100 ml	126	N/A	399	N/A	One/week	Grab

2. The effluent shall contain a total chlorine residual of at least 1.0 mg/l after a detention time of at least 20 minutes (based on peak flow) and shall be monitored daily by grab sample. The permittee shall dechlorinate the chlorinated effluent to less than 0.1 mg/l total chlorine residual and shall monitor total chlorine residual daily by grab sample after the dechlorination process. An equivalent method of disinfection may be substituted only with prior approval of the Executive Director.
3. The pH shall not be less than 6.0 standard units nor greater than 9.0 standard units and shall be monitored twice per month by grab sample.
4. There shall be no discharge of floating solids or visible foam in other than trace amounts and no discharge of visible oil.
5. Effluent monitoring samples shall be taken at the following location(s): Following the final treatment unit.
6. The effluent shall contain a minimum dissolved oxygen of 6.0 mg/l and shall be monitored once per week by grab sample.
7. The annual average flow and maximum 2-hour peak flow shall be reported monthly.

## DEFINITIONS AND STANDARD PERMIT CONDITIONS

As required by Title 30 Texas Administrative Code (TAC) Chapter 305, certain regulations appear as standard conditions in waste discharge permits. 30 TAC § 305.121 - 305.129 (relating to Permit Characteristics and Conditions) as promulgated under the Texas Water Code (TWC) §§ 5.103 and 5.105, and the Texas Health and Safety Code (THSC) §§ 361.017 and 361.024(a), establish the characteristics and standards for waste discharge permits, including sewage sludge, and those sections of 40 Code of Federal Regulations (CFR) Part 122 adopted by reference by the Commission. The following text includes these conditions and incorporates them into this permit. All definitions in TWC § 26.001 and 30 TAC Chapter 305 shall apply to this permit and are incorporated by reference. Some specific definitions of words or phrases used in this permit are as follows:

### 1. Flow Measurements

- a. Annual average flow - the arithmetic average of all daily flow determinations taken within the preceding 12 consecutive calendar months. The annual average flow determination shall consist of daily flow volume determinations made by a totalizing meter, charted on a chart recorder and limited to major domestic wastewater discharge facilities with one million gallons per day or greater permitted flow.
- b. Daily average flow - the arithmetic average of all determinations of the daily flow within a period of one calendar month. The daily average flow determination shall consist of determinations made on at least four separate days. If instantaneous measurements are used to determine the daily flow, the determination shall be the arithmetic average of all instantaneous measurements taken during that month. Daily average flow determination for intermittent discharges shall consist of a minimum of three flow determinations on days of discharge.
- c. Daily maximum flow - the highest total flow for any 24-hour period in a calendar month.
- d. Instantaneous flow - the measured flow during the minimum time required to interpret the flow measuring device.
- e. 2-hour peak flow (domestic wastewater treatment plants) - the maximum flow sustained for a two-hour period during the period of daily discharge. The average of multiple measurements of instantaneous maximum flow within a two-hour period may be used to calculate the 2-hour peak flow.
- f. Maximum 2-hour peak flow (domestic wastewater treatment plants) - the highest 2-hour peak flow for any 24-hour period in a calendar month.

### 2. Concentration Measurements

- a. Daily average concentration - the arithmetic average of all effluent samples, composite or grab as required by this permit, within a period of one calendar month, consisting of at least four separate representative measurements.
  - i. For domestic wastewater treatment plants - When four samples are not available in a calendar month, the arithmetic average (weighted by flow) of all values in the previous four consecutive month period consisting of at least four measurements shall be utilized as the daily average concentration.

- ii. For all other wastewater treatment plants - When four samples are not available in a calendar month, the arithmetic average (weighted by flow) of all values taken during the month shall be utilized as the daily average concentration.
- b. 7-day average concentration - the arithmetic average of all effluent samples, composite or grab as required by this permit, within a period of one calendar week, Sunday through Saturday.
- c. Daily maximum concentration - the maximum concentration measured on a single day, by the sample type specified in the permit, within a period of one calendar month.
- d. Daily discharge - the discharge of a pollutant measured during a calendar day or any 24-hour period that reasonably represents the calendar day for purposes of sampling. For pollutants with limitations expressed in terms of mass, the daily discharge is calculated as the total mass of the pollutant discharged over the sampling day. For pollutants with limitations expressed in other units of measurement, the daily discharge is calculated as the average measurement of the pollutant over the sampling day.

The daily discharge determination of concentration made using a composite sample shall be the concentration of the composite sample. When grab samples are used, the daily discharge determination of concentration shall be the arithmetic average (weighted by flow value) of all samples collected during that day.

- e. Bacteria concentration (*E. coli* or Enterococci) - Colony Forming Units (CFU) or Most Probable Number (MPN) of bacteria per 100 milliliters effluent. The daily average bacteria concentration is a geometric mean of the values for the effluent samples collected in a calendar month. The geometric mean shall be determined by calculating the  $n$ th root of the product of all measurements made in a calendar month, where  $n$  equals the number of measurements made; or, computed as the antilogarithm of the arithmetic mean of the logarithms of all measurements made in a calendar month. For any measurement of bacteria equaling zero, a substituted value of one shall be made for input into either computation method. If specified, the 7-day average for bacteria is the geometric mean of the values for all effluent samples collected during a calendar week.
  - f. Daily average loading (lbs/day) - the arithmetic average of all daily discharge loading calculations during a period of one calendar month. These calculations must be made for each day of the month that a parameter is analyzed. The daily discharge, in terms of mass (lbs/day), is calculated as (Flow, MGD x Concentration, mg/l x 8.34).
  - g. Daily maximum loading (lbs/day) - the highest daily discharge, in terms of mass (lbs/day), within a period of one calendar month.
3. Sample Type
- a. Composite sample - For domestic wastewater, a composite sample is a sample made up of a minimum of three effluent portions collected in a continuous 24-hour period or during the period of daily discharge if less than 24 hours, and combined in volumes proportional to flow, and collected at the intervals required by 30 TAC § 319.9 (a). For industrial wastewater, a composite sample is a sample made up of a minimum of three effluent portions collected in a continuous 24-hour period or during the period of daily discharge if less than 24 hours, and combined in volumes proportional to flow, and collected at the intervals required by 30 TAC § 319.9 (b).

- b. Grab sample - an individual sample collected in less than 15 minutes.
- 4. Treatment Facility (facility) - wastewater facilities used in the conveyance, storage, treatment, recycling, reclamation and/or disposal of domestic sewage, industrial wastes, agricultural wastes, recreational wastes, or other wastes including sludge handling or disposal facilities under the jurisdiction of the Commission.
- 5. The term "sewage sludge" is defined as solid, semi-solid, or liquid residue generated during the treatment of domestic sewage in 30 TAC Chapter 312. This includes the solids that have not been classified as hazardous waste separated from wastewater by unit processes.
- 6. The term "biosolids" is defined as sewage sludge that has been tested or processed to meet Class A, Class AB, or Class B pathogen standards in 30 TAC Chapter 312 for beneficial use.
- 7. Bypass - the intentional diversion of a waste stream from any portion of a treatment facility.

## **MONITORING AND REPORTING REQUIREMENTS**

### **1. Self-Reporting**

Monitoring results shall be provided at the intervals specified in the permit. Unless otherwise specified in this permit or otherwise ordered by the Commission, the permittee shall conduct effluent sampling and reporting in accordance with 30 TAC §§ 319.4 - 319.12. Unless otherwise specified, effluent monitoring data shall be submitted each month, to the Compliance Monitoring Team of the Enforcement Division (MC 224), by the 20th day of the following month for each discharge which is described by this permit whether or not a discharge is made for that month. Monitoring results must be submitted online using the NetDMR reporting system available through the TCEQ website unless the permittee requests and obtains an electronic reporting waiver. Monitoring results must be signed and certified as required by Monitoring and Reporting Requirements No. 10.

As provided by state law, the permittee is subject to administrative, civil and criminal penalties, as applicable, for negligently or knowingly violating the Clean Water Act (CWA); TWC §§ 26, 27, and 28; and THSC § 361, including but not limited to knowingly making any false statement, representation, or certification on any report, record, or other document submitted or required to be maintained under this permit, including monitoring reports or reports of compliance or noncompliance, or falsifying, tampering with or knowingly rendering inaccurate any monitoring device or method required by this permit or violating any other requirement imposed by state or federal regulations.

### **2. Test Procedures**

- a. Unless otherwise specified in this permit, test procedures for the analysis of pollutants shall comply with procedures specified in 30 TAC §§ 319.11 - 319.12. Measurements, tests, and calculations shall be accurately accomplished in a representative manner.
- b. All laboratory tests submitted to demonstrate compliance with this permit must meet the requirements of 30 TAC § 25, Environmental Testing Laboratory Accreditation and Certification.

### **3. Records of Results**

- a. Monitoring samples and measurements shall be taken at times and in a manner so as to be representative of the monitored activity.

- b. Except for records of monitoring information required by this permit related to the permittee's sewage sludge or biosolids use and disposal activities, which shall be retained for a period of at least five years (or longer as required by 40 CFR Part 503), monitoring and reporting records, including strip charts and records of calibration and maintenance, copies of all records required by this permit, records of all data used to complete the application for this permit, and the certification required by 40 CFR § 264.73(b)(9) shall be retained at the facility site, or shall be readily available for review by a TCEQ representative for a period of three years from the date of the record or sample, measurement, report, application or certification. This period shall be extended at the request of the Executive Director.
- c. Records of monitoring activities shall include the following:
  - i. date, time and place of sample or measurement;
  - ii. identity of individual who collected the sample or made the measurement.
  - iii. date and time of analysis;
  - iv. identity of the individual and laboratory who performed the analysis;
  - v. the technique or method of analysis; and
  - vi. the results of the analysis or measurement and quality assurance/quality control records.

The period during which records are required to be kept shall be automatically extended to the date of the final disposition of any administrative or judicial enforcement action that may be instituted against the permittee.

#### 4. Additional Monitoring by Permittee

If the permittee monitors any pollutant at the location(s) designated herein more frequently than required by this permit using approved analytical methods as specified above, all results of such monitoring shall be included in the calculation and reporting of the values submitted on the approved self-report form. Increased frequency of sampling shall be indicated on the self-report form.

#### 5. Calibration of Instruments

All automatic flow measuring or recording devices and all totalizing meters for measuring flows shall be accurately calibrated by a trained person at plant start-up and as often thereafter as necessary to ensure accuracy, but not less often than annually unless authorized by the Executive Director for a longer period. Such person shall verify in writing that the device is operating properly and giving accurate results. Copies of the verification shall be retained at the facility site and/or shall be readily available for review by a TCEQ representative for a period of three years.

#### 6. Compliance Schedule Reports

Reports of compliance or noncompliance with, or any progress reports on, interim and final requirements contained in any compliance schedule of the permit shall be submitted no later than 14 days following each schedule date to the Regional Office and the Compliance



Monitoring Team of the Enforcement Division (MC 224).

7. Noncompliance Notification

- a. In accordance with 30 TAC § 305.125(9) any noncompliance which may endanger human health or safety, or the environment shall be reported by the permittee to the TCEQ. Except as allowed by 30 TAC § 305.132, report of such information shall be provided orally or by facsimile transmission (FAX) to the Regional Office within 24 hours of becoming aware of the noncompliance. A written submission of such information shall also be provided by the permittee to the Regional Office and the Compliance Monitoring Team of the Enforcement Division (MC 224) within five working days of becoming aware of the noncompliance. For Publicly Owned Treatment Works (POTWs), effective December 21, 2025, the permittee must submit the written report for unauthorized discharges and unanticipated bypasses that exceed any effluent limit in the permit using the online electronic reporting system available through the TCEQ website unless the permittee requests and obtains an electronic reporting waiver. The written submission shall contain a description of the noncompliance and its cause; the potential danger to human health or safety, or the environment; the period of noncompliance, including exact dates and times; if the noncompliance has not been corrected, the time it is expected to continue; and steps taken or planned to reduce, eliminate, and prevent recurrence of the noncompliance, and to mitigate its adverse effects.
  - b. The following violations shall be reported under Monitoring and Reporting Requirement 7.a.:
    - i. Unauthorized discharges as defined in Permit Condition 2(g).
    - ii. Any unanticipated bypass that exceeds any effluent limitation in the permit.
    - iii. Violation of a permitted maximum daily discharge limitation for pollutants listed specifically in the Other Requirements section of an Industrial TPDES permit.
  - c. In addition to the above, any effluent violation which deviates from the permitted effluent limitation by more than 40% shall be reported by the permittee in writing to the Regional Office and the Compliance Monitoring Team of the Enforcement Division (MC 224) within 5 working days of becoming aware of the noncompliance.
  - d. Any noncompliance other than that specified in this section, or any required information not submitted or submitted incorrectly, shall be reported to the Compliance Monitoring Team of the Enforcement Division (MC 224) as promptly as possible. For effluent limitation violations, noncompliances shall be reported on the approved self-report form.
8. In accordance with the procedures described in 30 TAC §§ 35.301 - 35.303 (relating to Water Quality Emergency and Temporary Orders) if the permittee knows in advance of the need for a bypass, it shall submit prior notice by applying for such authorization.
9. Changes in Discharges of Toxic Substances

All existing manufacturing, commercial, mining, and silvicultural permittees shall notify the Regional Office, orally or by facsimile transmission within 24 hours, and both the Regional Office and the Compliance Monitoring Team of the Enforcement Division (MC 224) in writing within five (5) working days, after becoming aware of or having reason to believe:



- a. That any activity has occurred or will occur which would result in the discharge, on a routine or frequent basis, of any toxic pollutant listed at 40 CFR Part 122, Appendix D, Tables II and III (excluding Total Phenols) which is not limited in the permit, if that discharge will exceed the highest of the following "notification levels":
  - i. One hundred micrograms per liter (100 µg/L);
  - ii. Two hundred micrograms per liter (200 µg/L) for acrolein and acrylonitrile; five hundred micrograms per liter (500 µg/L) for 2,4-dinitrophenol and for 2-methyl-4,6-dinitrophenol; and one milligram per liter (1 mg/L) for antimony;
  - iii. Five (5) times the maximum concentration value reported for that pollutant in the permit application; or
  - iv. The level established by the TCEQ.
- b. That any activity has occurred or will occur which would result in any discharge, on a nonroutine or infrequent basis, of a toxic pollutant which is not limited in the permit, if that discharge will exceed the highest of the following "notification levels":
  - i. Five hundred micrograms per liter (500 µg/L);
  - ii. One milligram per liter (1 mg/L) for antimony;
  - iii. Ten (10) times the maximum concentration value reported for that pollutant in the permit application; or
  - iv. The level established by the TCEQ.

10. Signatories to Reports

All reports and other information requested by the Executive Director shall be signed by the person and in the manner required by 30 TAC § 305.128 (relating to Signatories to Reports).

11. All POTWs must provide adequate notice to the Executive Director of the following:

- a. Any new introduction of pollutants into the POTW from an indirect discharger which would be subject to CWA § 301 or § 306 if it were directly discharging those pollutants;
- b. Any substantial change in the volume or character of pollutants being introduced into that POTW by a source introducing pollutants into the POTW at the time of issuance of the permit; and
- c. For the purpose of this paragraph, adequate notice shall include information on:
  - i. The quality and quantity of effluent introduced into the POTW; and
  - ii. Any anticipated impact of the change on the quantity or quality of effluent to be discharged from the POTW.

## **PERMIT CONDITIONS**

### **1. General**

- a. When the permittee becomes aware that it failed to submit any relevant facts in a permit application, or submitted incorrect information in an application or in any report to the Executive Director, it shall promptly submit such facts or information.
- b. This permit is granted on the basis of the information supplied and representations made by the permittee during action on an application, and relying upon the accuracy and completeness of that information and those representations. After notice and opportunity for a hearing, this permit may be modified, suspended, or revoked, in whole or in part, in accordance with 30 TAC Chapter 305, Subchapter D, during its term for good cause including, but not limited to, the following:
  - i. Violation of any terms or conditions of this permit;
  - ii. Obtaining this permit by misrepresentation or failure to disclose fully all relevant facts; or
  - iii. A change in any condition that requires either a temporary or permanent reduction or elimination of the authorized discharge.
- c. The permittee shall furnish to the Executive Director, upon request and within a reasonable time, any information to determine whether cause exists for amending, revoking, suspending or terminating the permit. The permittee shall also furnish to the Executive Director, upon request, copies of records required to be kept by the permit.

### **2. Compliance**

- a. Acceptance of the permit by the person to whom it is issued constitutes acknowledgment and agreement that such person will comply with all the terms and conditions embodied in the permit, and the rules and other orders of the Commission.
- b. The permittee has a duty to comply with all conditions of the permit. Failure to comply with any permit condition constitutes a violation of the permit and the Texas Water Code or the Texas Health and Safety Code, and is grounds for enforcement action, for permit amendment, revocation, or suspension, or for denial of a permit renewal application or an application for a permit for another facility.
- c. It shall not be a defense for a permittee in an enforcement action that it would have been necessary to halt or reduce the permitted activity in order to maintain compliance with the conditions of the permit.
- d. The permittee shall take all reasonable steps to minimize or prevent any discharge or sludge use or disposal or other permit violation that has a reasonable likelihood of adversely affecting human health or the environment.
- e. Authorization from the Commission is required before beginning any change in the permitted facility or activity that may result in noncompliance with any permit requirements.
- f. A permit may be amended, suspended and reissued, or revoked for cause in accordance

with 30 TAC §§ 305.62 and 305.66 and TWC§ 7.302. The filing of a request by the permittee for a permit amendment, suspension and reissuance, or termination, or a notification of planned changes or anticipated noncompliance, does not stay any permit condition.

- g. There shall be no unauthorized discharge of wastewater or any other waste. For the purpose of this permit, an unauthorized discharge is considered to be any discharge of wastewater into or adjacent to water in the state at any location not permitted as an outfall or otherwise defined in the Other Requirements section of this permit.
- h. In accordance with 30 TAC § 305.535(a), the permittee may allow any bypass to occur from a TPDES permitted facility which does not cause permitted effluent limitations to be exceeded or an unauthorized discharge to occur, but only if the bypass is also for essential maintenance to assure efficient operation.
- i. The permittee is subject to administrative, civil, and criminal penalties, as applicable, under TWC §§ 7.051 - 7.075 (relating to Administrative Penalties), 7.101 - 7.111 (relating to Civil Penalties), and 7.141 - 7.202 (relating to Criminal Offenses and Penalties) for violations including, but not limited to, negligently or knowingly violating the federal CWA §§ 301, 302, 306, 307, 308, 318, or 405, or any condition or limitation implementing any sections in a permit issued under the CWA § 402, or any requirement imposed in a pretreatment program approved under the CWA §§ 402 (a)(3) or 402 (b)(8).

### 3. Inspections and Entry

- a. Inspection and entry shall be allowed as prescribed in the TWC Chapters 26, 27, and 28, and THSC § 361.
- b. The members of the Commission and employees and agents of the Commission are entitled to enter any public or private property at any reasonable time for the purpose of inspecting and investigating conditions relating to the quality of water in the state or the compliance with any rule, regulation, permit or other order of the Commission. Members, employees, or agents of the Commission and Commission contractors are entitled to enter public or private property at any reasonable time to investigate or monitor or, if the responsible party is not responsive or there is an immediate danger to public health or the environment, to remove or remediate a condition related to the quality of water in the state. Members, employees, Commission contractors, or agents acting under this authority who enter private property shall observe the establishment's rules and regulations concerning safety, internal security, and fire protection, and if the property has management in residence, shall notify management or the person then in charge of his presence and shall exhibit proper credentials. If any member, employee, Commission contractor, or agent is refused the right to enter in or on public or private property under this authority, the Executive Director may invoke the remedies authorized in TWC § 7.002. The statement above, that Commission entry shall occur in accordance with an establishment's rules and regulations concerning safety, internal security, and fire protection, is not grounds for denial or restriction of entry to any part of the facility, but merely describes the Commission's duty to observe appropriate rules and regulations during an inspection.

### 4. Permit Amendment and/or Renewal

- a. The permittee shall give notice to the Executive Director as soon as possible of any planned physical alterations or additions to the permitted facility if such alterations or additions would require a permit amendment or result in a violation of permit requirements. Notice shall also be required under this paragraph when:
  - i. The alteration or addition to a permitted facility may meet one of the criteria for determining whether a facility is a new source in accordance with 30 TAC § 305.534 (relating to New Sources and New Dischargers); or
  - ii. The alteration or addition could significantly change the nature or increase the quantity of pollutants discharged. This notification applies to pollutants that are subject neither to effluent limitations in the permit, nor to notification requirements in Monitoring and Reporting Requirements No. 9; or
  - iii. The alteration or addition results in a significant change in the permittee's sludge use or disposal practices, and such alteration, addition, or change may justify the application of permit conditions that are different from or absent in the existing permit, including notification of additional use or disposal sites not reported during the permit application process or not reported pursuant to an approved land application plan.
- b. Prior to any facility modifications, additions, or expansions that will increase the plant capacity beyond the permitted flow, the permittee must apply for and obtain proper authorization from the Commission before commencing construction.
- c. The permittee must apply for an amendment or renewal at least 180 days prior to expiration of the existing permit in order to continue a permitted activity after the expiration date of the permit. If an application is submitted prior to the expiration date of the permit, the existing permit shall remain in effect until the application is approved, denied, or returned. If the application is returned or denied, authorization to continue such activity shall terminate upon the effective date of the action. If an application is not submitted prior to the expiration date of the permit, the permit shall expire and authorization to continue such activity shall terminate.
- d. Prior to accepting or generating wastes which are not described in the permit application or which would result in a significant change in the quantity or quality of the existing discharge, the permittee must report the proposed changes to the Commission. The permittee must apply for a permit amendment reflecting any necessary changes in permit conditions, including effluent limitations for pollutants not identified and limited by this permit.
- e. In accordance with the TWC § 26.029(b), after a public hearing, notice of which shall be given to the permittee, the Commission may require the permittee, from time to time, for good cause, in accordance with applicable laws, to conform to new or additional conditions.
- f. If any toxic effluent standard or prohibition (including any schedule of compliance specified in such effluent standard or prohibition) is promulgated under CWA § 307(a) for a toxic pollutant which is present in the discharge and that standard or prohibition is more stringent than any limitation on the pollutant in this permit, this permit shall be modified or revoked and reissued to conform to the toxic effluent standard or prohibition. The permittee shall comply with effluent standards or prohibitions established under CWA § 307(a) for toxic pollutants within the time provided in the

regulations that established those standards or prohibitions, even if the permit has not yet been modified to incorporate the requirement.

5. Permit Transfer

- a. Prior to any transfer of this permit, Commission approval must be obtained. The Commission shall be notified in writing of any change in control or ownership of facilities authorized by this permit. Such notification should be sent to the Applications Review and Processing Team (MC 148) of the Water Quality Division.
- b. A permit may be transferred only according to the provisions of 30 TAC § 305.64 (relating to Transfer of Permits) and 30 TAC § 50.133 (relating to Executive Director Action on Application or WQMP update).

6. Relationship to Hazardous Waste Activities

This permit does not authorize any activity of hazardous waste storage, processing, or disposal that requires a permit or other authorization pursuant to the Texas Health and Safety Code.

7. Relationship to Water Rights

Disposal of treated effluent by any means other than discharge directly to water in the state must be specifically authorized in this permit and may require a permit pursuant to TWC Chapter 11.

8. Property Rights

A permit does not convey any property rights of any sort, or any exclusive privilege.

9. Permit Enforceability

The conditions of this permit are severable, and if any provision of this permit, or the application of any provision of this permit to any circumstances, is held invalid, the application of such provision to other circumstances, and the remainder of this permit, shall not be affected thereby.

10. Relationship to Permit Application

The application pursuant to which the permit has been issued is incorporated herein; provided, however, that in the event of a conflict between the provisions of this permit and the application, the provisions of the permit shall control.

11. Notice of Bankruptcy

- a. Each permittee shall notify the Executive Director, in writing, immediately following the filing of a voluntary or involuntary petition for bankruptcy under any chapter of Title 11 (Bankruptcy) of the United States Code (11 USC) by or against:
  - i. the permittee;
  - ii. an entity (as that term is defined in 11 USC, § 101(14)) controlling the permittee or listing the permit or permittee as property of the estate; or
  - iii. an affiliate (as that term is defined in 11 USC, § 101(2)) of the permittee.



- b. This notification must indicate:
  - i. the name of the permittee;
  - ii. the permit number(s);
  - iii. the bankruptcy court in which the petition for bankruptcy was filed; and
  - iv. the date of filing of the petition.

## **OPERATIONAL REQUIREMENTS**

1. The permittee shall at all times ensure that the facility and all of its systems of collection, treatment, and disposal are properly operated and maintained. This includes, but is not limited to, the regular, periodic examination of wastewater solids within the treatment plant by the operator in order to maintain an appropriate quantity and quality of solids inventory as described in the various operator training manuals and according to accepted industry standards for process control. Process control, maintenance, and operations records shall be retained at the facility site, or shall be readily available for review by a TCEQ representative, for a period of three years.
2. Upon request by the Executive Director, the permittee shall take appropriate samples and provide proper analysis in order to demonstrate compliance with Commission rules. Unless otherwise specified in this permit or otherwise ordered by the Commission, the permittee shall comply with all applicable provisions of 30 TAC Chapter 312 concerning sewage sludge or biosolids use and disposal and 30 TAC §§ 319.21 - 319.29 concerning the discharge of certain hazardous metals.
3. Domestic wastewater treatment facilities shall comply with the following provisions:
  - a. The permittee shall notify the Municipal Permits Team, Wastewater Permitting Section (MC 148) of the Water Quality Division, in writing, of any facility expansion at least 90 days prior to conducting such activity.
  - b. The permittee shall submit a closure plan for review and approval to the Municipal Permits Team, Wastewater Permitting Section (MC 148) of the Water Quality Division, for any closure activity at least 90 days prior to conducting such activity. Closure is the act of permanently taking a waste management unit or treatment facility out of service and includes the permanent removal from service of any pit, tank, pond, lagoon, surface impoundment and/or other treatment unit regulated by this permit.
4. The permittee is responsible for installing prior to plant start-up, and subsequently maintaining, adequate safeguards to prevent the discharge of untreated or inadequately treated wastes during electrical power failures by means of alternate power sources, standby generators, and/or retention of inadequately treated wastewater.
5. Unless otherwise specified, the permittee shall provide a readily accessible sampling point and, where applicable, an effluent flow measuring device or other acceptable means by which effluent flow may be determined.
6. The permittee shall remit an annual water quality fee to the Commission as required by 30



TAC Chapter 21. Failure to pay the fee may result in revocation of this permit under TWC § 7.302(b)(6).

7. Documentation

For all written notifications to the Commission required of the permittee by this permit, the permittee shall keep and make available a copy of each such notification under the same conditions as self-monitoring data are required to be kept and made available. Except for information required for TPDES permit applications, effluent data, including effluent data in permits, draft permits and permit applications, and other information specified as not confidential in 30 TAC §§ 1.5(d), any information submitted pursuant to this permit may be claimed as confidential by the submitter. Any such claim must be asserted in the manner prescribed in the application form or by stamping the words confidential business information on each page containing such information. If no claim is made at the time of submission, information may be made available to the public without further notice. If the Commission or Executive Director agrees with the designation of confidentiality, the TCEQ will not provide the information for public inspection unless required by the Texas Attorney General or a court pursuant to an open records request. If the Executive Director does not agree with the designation of confidentiality, the person submitting the information will be notified.

8. Facilities that generate domestic wastewater shall comply with the following provisions; domestic wastewater treatment facilities at permitted industrial sites are excluded.

- a. Whenever flow measurements for any domestic sewage treatment facility reach 75% of the permitted daily average or annual average flow for three consecutive months, the permittee must initiate engineering and financial planning for expansion and/or upgrading of the domestic wastewater treatment and/or collection facilities. Whenever the flow reaches 90% of the permitted daily average or annual average flow for three consecutive months, the permittee shall obtain necessary authorization from the Commission to commence construction of the necessary additional treatment and/or collection facilities. In the case of a domestic wastewater treatment facility which reaches 75% of the permitted daily average or annual average flow for three consecutive months, and the planned population to be served or the quantity of waste produced is not expected to exceed the design limitations of the treatment facility, the permittee shall submit an engineering report supporting this claim to the Executive Director of the Commission.

If in the judgment of the Executive Director the population to be served will not cause permit noncompliance, then the requirement of this section may be waived. To be effective, any waiver must be in writing and signed by the Director of the Enforcement Division (MC 219) of the Commission, and such waiver of these requirements will be reviewed upon expiration of the existing permit; however, any such waiver shall not be interpreted as condoning or excusing any violation of any permit parameter.

- b. The plans and specifications for domestic sewage collection and treatment works associated with any domestic permit must be approved by the Commission and failure to secure approval before commencing construction of such works or making a discharge is a violation of this permit and each day is an additional violation until approval has been secured.

- c. Permits for domestic wastewater treatment plants are granted subject to the policy of the Commission to encourage the development of area-wide waste collection, treatment, and disposal systems. The Commission reserves the right to amend any domestic wastewater permit in accordance with applicable procedural requirements to require the system covered by this permit to be integrated into an area-wide system, should such be developed; to require the delivery of the wastes authorized to be collected in, treated by or discharged from said system, to such area-wide system; or to amend this permit in any other particular to effectuate the Commission's policy. Such amendments may be made when the changes required are advisable for water quality control purposes and are feasible on the basis of waste treatment technology, engineering, financial, and related considerations existing at the time the changes are required, exclusive of the loss of investment in or revenues from any then existing or proposed waste collection, treatment or disposal system.
9. Domestic wastewater treatment plants shall be operated and maintained by sewage plant operators holding a valid certificate of competency at the required level as defined in 30 TAC Chapter 30.
10. For Publicly Owned Treatment Works (POTWs), the 30-day average (or monthly average) percent removal for BOD and TSS shall not be less than 85%, unless otherwise authorized by this permit.
11. Facilities that generate industrial solid waste as defined in 30 TAC § 335.1 shall comply with these provisions:
  - a. Any solid waste, as defined in 30 TAC § 335.1 (including but not limited to such wastes as garbage, refuse, sludge from a waste treatment, water supply treatment plant or air pollution control facility, discarded materials, discarded materials to be recycled, whether the waste is solid, liquid, or semisolid), generated by the permittee during the management and treatment of wastewater, must be managed in accordance with all applicable provisions of 30 TAC Chapter 335, relating to Industrial Solid Waste Management.
  - b. Industrial wastewater that is being collected, accumulated, stored, or processed before discharge through any final discharge outfall, specified by this permit, is considered to be industrial solid waste until the wastewater passes through the actual point source discharge and must be managed in accordance with all applicable provisions of 30 TAC Chapter 335.
  - c. The permittee shall provide written notification, pursuant to the requirements of 30 TAC § 335.8(b)(1), to the Corrective Action Section (MC 127) of the Remediation Division informing the Commission of any closure activity involving an Industrial Solid Waste Management Unit, at least 90 days prior to conducting such an activity.
  - d. Construction of any industrial solid waste management unit requires the prior written notification of the proposed activity to the Registration and Reporting Section (MC 129) of the Permitting and Registration Support Division. No person shall dispose of industrial solid waste, including sludge or other solids from wastewater treatment processes, prior to fulfilling the deed recordation requirements of 30 TAC § 335-5.
  - e. The term "industrial solid waste management unit" means a landfill, surface impoundment, waste-pile, industrial furnace, incinerator, cement kiln, injection well,

container, drum, salt dome waste containment cavern, or any other structure vessel, appurtenance, or other improvement on land used to manage industrial solid waste.

- f. The permittee shall keep management records for all sludge (or other waste) removed from any wastewater treatment process. These records shall fulfill all applicable requirements of 30 TAC § 335 and must include the following, as it pertains to wastewater treatment and discharge:
  - i. Volume of waste and date(s) generated from treatment process;
  - ii. Volume of waste disposed of on-site or shipped off-site;
  - iii. Date(s) of disposal;
  - iv. Identity of hauler or transporter;
  - v. Location of disposal site; and
  - vi. Method of final disposal.

The above records shall be maintained on a monthly basis. The records shall be retained at the facility site, or shall be readily available for review by authorized representatives of the TCEQ for at least five years.

- 12. For industrial facilities to which the requirements of 30 TAC § 335 do not apply, sludge and solid wastes, including tank cleaning and contaminated solids for disposal, shall be disposed of in accordance with THSC § 361.

TCEQ Revision 06/2020

## **SLUDGE PROVISIONS**

The permittee is authorized to dispose of sludge only at a Texas Commission on Environmental Quality (TCEQ) authorized land application site, co-disposal landfill, wastewater treatment facility, or facility that further processes sludge. **The disposal of sludge or biosolids by land application on property owned, leased or under the direct control of the permittee is a violation of the permit unless the site is authorized with the TCEQ. This provision does not authorize Distribution and Marketing of Class A or Class AB Biosolids. This provision does not authorize the permittee to land apply biosolids on property owned, leased or under the direct control of the permittee.**

### **SECTION I.      REQUIREMENTS APPLYING TO ALL SEWAGE SLUDGE OR BIOSOLIDS LAND APPLICATION**

#### **A. General Requirements**

1. The permittee shall handle and dispose of sewage sludge or biosolids in accordance with 30 TAC § 312 and all other applicable state and federal regulations in a manner that protects public health and the environment from any reasonably anticipated adverse effects due to any toxic pollutants that may be present in the sludge or biosolids.
2. In all cases, if the person (permit holder) who prepares the sewage sludge supplies the sewage sludge to another person for land application use or to the owner or lease holder of the land, the permit holder shall provide necessary information to the parties who receive the sludge to assure compliance with these regulations.
3. The land application of processed or unprocessed chemical toilet waste, grease trap waste, grit trap waste, milk solids, or similar non-hazardous municipal or industrial solid wastes, or any of the wastes listed in this provision combined with biosolids, WTP residuals or domestic septage is prohibited unless the grease trap waste is added at a fats, oil and grease (FOG) receiving facility as part of an anaerobic digestion process.

#### **B. Testing Requirements**

1. Sewage sludge or biosolids shall be tested once during the term of this permit in the Interim I and II phases, and annually in the Final phase, in accordance with the method specified in both 40 CFR Part 261, Appendix II and 40 CFR Part 268, Appendix I [Toxicity Characteristic Leaching Procedure (TCLP)] or other method that receives the prior approval of the TCEQ for the contaminants listed in 40 CFR Part 261.24, Table 1. Sewage sludge or biosolids failing this test shall be managed according to RCRA standards for generators of hazardous waste, and the waste's disposition must be in accordance with all applicable requirements for hazardous waste processing, storage, or disposal. Following failure of any TCLP test, the management or disposal of sewage sludge or biosolids at a facility other than an authorized hazardous waste processing, storage, or disposal facility shall be prohibited until such time as the permittee can demonstrate the sewage sludge or biosolids no longer exhibits the hazardous waste toxicity characteristics (as demonstrated by the results of the TCLP tests). A written report shall be provided to both the TCEQ Registration and Reporting Section (MC 129)

of the Permitting and Registration Support Division and the Regional Director (MC Region 4) within seven (7) days after failing the TCLP Test.

2. The report shall contain test results, certification that unauthorized waste management has stopped, and a summary of alternative disposal plans that comply with RCRA standards for the management of hazardous waste. The report shall be addressed to: Director, Permitting and Registration Support Division (MC 129), Texas Commission on Environmental Quality, P.O. Box 13087, Austin, Texas 78711-3087. In addition, the permittee shall prepare an annual report on the results of all sludge toxicity testing. This annual report shall be submitted to the TCEQ Regional Office (MC Region 4) and the Compliance Monitoring Team (MC 224) of the Enforcement Division by September 30<sup>th</sup> of each year. The permittee must submit this annual report using the online electronic reporting system available through the TCEQ website unless the permittee requests and obtains an electronic reporting waiver.
2. Biosolids shall not be applied to the land if the concentration of the pollutants exceeds the pollutant concentration criteria in Table 1. The frequency of testing for pollutants in Table 1 is found in Section I.C. of this permit.

TABLE 1

<u>Pollutant</u>	<u>Ceiling Concentration</u> <u>(Milligrams per kilogram)*</u>
Arsenic	75
Cadmium	85
Chromium	3000
Copper	4300
Lead	840
Mercury	57
Molybdenum	75
Nickel	420
PCBs	49
Selenium	100
Zinc	7500

\* Dry weight basis

### 3. Pathogen Control

All sewage sludge that is applied to agricultural land, forest, a public contact site, or a reclamation site must be treated by one of the following methods to ensure that the sludge meets either the Class A, Class AB or Class B biosolids pathogen requirements.

- a. For sewage sludge to be classified as Class A biosolids with respect to pathogens, the density of fecal coliform in the sewage sludge must be less than 1,000 most probable number (MPN) per gram of total solids (dry weight basis), or the density of *Salmonella* sp. bacteria in the sewage sludge must be less than three MPN per four grams of total solids (dry weight basis) at the time the sewage sludge is used or disposed. In addition, one of the alternatives listed below must be met:

Alternative 1 - The temperature of the sewage sludge that is used or disposed shall be



maintained at or above a specific value for a period of time. See 30 TAC § 312.82(a)(2)(A) for specific information;

Alternative 5 (PFRP) - Sewage sludge that is used or disposed of must be treated in one of the Processes to Further Reduce Pathogens (PFRP) described in 40 CFR Part 503, Appendix B. PFRP include composting, heat drying, heat treatment, and thermophilic aerobic digestion; or

Alternative 6 (PFRP Equivalent) - Sewage sludge that is used or disposed of must be treated in a process that has been approved by the U. S. Environmental Protection Agency as being equivalent to those in Alternative 5.

- b. For sewage sludge to be classified as Class AB biosolids with respect to pathogens, the density of fecal coliform in the sewage sludge must be less than 1,000 MPN per gram of total solids (dry weight basis), or the density of *Salmonella* sp. bacteria in the sewage sludge be less than three MPN per four grams of total solids (dry weight basis) at the time the sewage sludge is used or disposed. In addition, one of the alternatives listed below must be met:

Alternative 2 - The pH of the sewage sludge that is used or disposed shall be raised to above 12 std. units and shall remain above 12 std. units for 72 hours.

The temperature of the sewage sludge shall be above 52° Celsius for 12 hours or longer during the period that the pH of the sewage sludge is above 12 std. units.

At the end of the 72-hour period during which the pH of the sewage sludge is above 12 std. units, the sewage sludge shall be air dried to achieve a percent solids in the sewage sludge greater than 50%; or

Alternative 3 - The sewage sludge shall be analyzed for enteric viruses prior to pathogen treatment. The limit for enteric viruses is less than one Plaque-forming Unit per four grams of total solids (dry weight basis) either before or following pathogen treatment. See 30 TAC § 312.82(a)(2)(C)(i-iii) for specific information. The sewage sludge shall be analyzed for viable helminth ova prior to pathogen treatment. The limit for viable helminth ova is less than one per four grams of total solids (dry weight basis) either before or following pathogen treatment. See 30 TAC § 312.82(a)(2)(C)(iv-vi) for specific information; or

Alternative 4 - The density of enteric viruses in the sewage sludge shall be less than one Plaque-forming Unit per four grams of total solids (dry weight basis) at the time the sewage sludge is used or disposed. The density of viable helminth ova in the sewage sludge shall be less than one per four grams of total solids (dry weight basis) at the time the sewage sludge is used or disposed.

- c. Sewage sludge that meets the requirements of Class AB biosolids may be classified a Class A biosolids if a variance request is submitted in writing that is supported by substantial documentation demonstrating equivalent methods for reducing odors and written approval is granted by the executive director. The executive director may deny the variance request or revoke that approved variance if it is determined that the variance may potentially endanger human health or the environment, or create nuisance odor conditions.



- d. Three alternatives are available to demonstrate compliance with Class B biosolids criteria.

Alternative 1

- i. A minimum of seven random samples of the sewage sludge shall be collected within 48 hours of the time the sewage sludge is used or disposed of during each monitoring episode for the sewage sludge.
- ii. The geometric mean of the density of fecal coliform in the samples collected shall be less than either 2,000,000 MPN per gram of total solids (dry weight basis) or 2,000,000 Colony Forming Units per gram of total solids (dry weight basis).

Alternative 2 - Sewage sludge that is used or disposed of shall be treated in one of the Processes to Significantly Reduce Pathogens (PSRP) described in 40 CFR Part 503, Appendix B, so long as all of the following requirements are met by the generator of the sewage sludge.

- i. Prior to use or disposal, all the sewage sludge must have been generated from a single location, except as provided in paragraph v. below;
- ii. An independent Texas Licensed Professional Engineer must make a certification to the generator of a sewage sludge that the wastewater treatment facility generating the sewage sludge is designed to achieve one of the PSRP at the permitted design loading of the facility. The certification need only be repeated if the design loading of the facility is increased. The certification shall include a statement indicating the design meets all the applicable standards specified in Appendix B of 40 CFR Part 503;
- iii. Prior to any off-site transportation or on-site use or disposal of any sewage sludge generated at a wastewater treatment facility, the chief certified operator of the wastewater treatment facility or other responsible official who manages the processes to significantly reduce pathogens at the wastewater treatment facility for the permittee, shall certify that the sewage sludge underwent at least the minimum operational requirements necessary in order to meet one of the PSRP. The acceptable processes and the minimum operational and record keeping requirements shall be in accordance with established U.S. Environmental Protection Agency final guidance;
- iv. All certification records and operational records describing how the requirements of this paragraph were met shall be kept by the generator for a minimum of three years and be available for inspection by commission staff for review; and
- v. If the sewage sludge is generated from a mixture of sources, resulting from a person who prepares sewage sludge from more than one wastewater treatment facility, the resulting derived product shall meet one of the PSRP, and shall meet the certification, operation, and record keeping requirements of this paragraph.

Alternative 3 - Sewage sludge shall be treated in an equivalent process that has been approved by the U.S. Environmental Protection Agency, so long as all of the following requirements are met by the generator of the sewage sludge.

- i. Prior to use or disposal, all the sewage sludge must have been generated from a single location, except as provided in paragraph v. below;
- ii. Prior to any off-site transportation or on-site use or disposal of any sewage sludge generated at a wastewater treatment facility, the chief certified operator of the wastewater treatment facility or other responsible official who manages the processes to significantly reduce pathogens at the wastewater treatment facility for the permittee, shall certify that the sewage sludge underwent at least the minimum operational requirements necessary in order to meet one of the PSRP. The acceptable processes and the minimum operational and record keeping requirements shall be in accordance with established U.S. Environmental Protection Agency final guidance;
- iii. All certification records and operational records describing how the requirements of this paragraph were met shall be kept by the generator for a minimum of three years and be available for inspection by commission staff for review;
- iv. The Executive Director will accept from the U.S. Environmental Protection Agency a finding of equivalency to the defined PSRP; and
- v. If the sewage sludge is generated from a mixture of sources resulting from a person who prepares sewage sludge from more than one wastewater treatment facility, the resulting derived product shall meet one of the Processes to Significantly Reduce Pathogens, and shall meet the certification, operation, and record keeping requirements of this paragraph.

In addition to the Alternatives 1 – 3, the following site restrictions must be met if Class B biosolids are land applied:

- i. Food crops with harvested parts that touch the biosolids/soil mixture and are totally above the land surface shall not be harvested for 14 months after application of biosolids.
- ii. Food crops with harvested parts below the surface of the land shall not be harvested for 20 months after application of biosolids when the biosolids remain on the land surface for 4 months or longer prior to incorporation into the soil.
- iii. Food crops with harvested parts below the surface of the land shall not be harvested for 38 months after application of biosolids when the biosolids remain on the land surface for less than 4 months prior to incorporation into the soil.
- iv. Food crops, feed crops, and fiber crops shall not be harvested for 30 days after application of biosolids.
- v. Domestic livestock shall not be allowed to graze on the land for 30 days after application of biosolids.
- vi. Turf grown on land where biosolids are applied shall not be harvested for 1 year after application of the biosolids when the harvested turf is placed on either land with a high potential for public exposure or a lawn.
- vii. Public access to land with a high potential for public exposure shall be restricted

for 1 year after application of biosolids.

viii. Public access to land with a low potential for public exposure shall be restricted for 30 days after application of biosolids.

ix. Land application of biosolids shall be in accordance with the buffer zone requirements found in 30 TAC § 312.44.

#### 4. Vector Attraction Reduction Requirements

All bulk sewage sludge that is applied to agricultural land, forest, a public contact site, or a reclamation site shall be treated by one of the following Alternatives 1 through 10 for vector attraction reduction.

Alternative 1 - The mass of volatile solids in the sewage sludge shall be reduced by a minimum of 38%.

Alternative 2 - If Alternative 1 cannot be met for an anaerobically digested sludge, demonstration can be made by digesting a portion of the previously digested sludge anaerobically in the laboratory in a bench-scale unit for 40 additional days at a temperature between 30° and 37° Celsius. Volatile solids must be reduced by less than 17% to demonstrate compliance.

Alternative 3 - If Alternative 1 cannot be met for an aerobically digested sludge, demonstration can be made by digesting a portion of the previously digested sludge with percent solids of two percent or less aerobically in the laboratory in a bench-scale unit for 30 additional days at 20° Celsius. Volatile solids must be reduced by less than 15% to demonstrate compliance.

Alternative 4 - The specific oxygen uptake rate (SOUR) for sewage sludge treated in an aerobic process shall be equal to or less than 1.5 milligrams of oxygen per hour per gram of total solids (dry weight basis) at a temperature of 20° Celsius.

Alternative 5 - Sewage sludge shall be treated in an aerobic process for 14 days or longer. During that time, the temperature of the sewage sludge shall be higher than 40° Celsius and the average temperature of the sewage sludge shall be higher than 45° Celsius.

Alternative 6 - The pH of sewage sludge shall be raised to 12 or higher by alkali addition and, without the addition of more alkali shall remain at 12 or higher for two hours and then remain at a pH of 11.5 or higher for an additional 22 hours at the time the sewage sludge is prepared for sale or given away in a bag or other container.

Alternative 7 - The percent solids of sewage sludge that does not contain unstabilized solids generated in a primary wastewater treatment process shall be equal to or greater than 75% based on the moisture content and total solids prior to mixing with other materials. Unstabilized solids are defined as organic materials in sewage sludge that have not been

treated in either an aerobic or anaerobic treatment process.

Alternative 8 - The percent solids of sewage sludge that contains unstabilized solids generated in a primary wastewater treatment process shall be equal to or greater than 90% based on the moisture content and total solids prior to mixing with other materials at the time the sludge is used. Unstabilized solids are defined as organic materials in sewage sludge that have not been treated in either an aerobic or anaerobic treatment process.

Alternative 9 -

- i. Biosolids shall be injected below the surface of the land.
- ii. No significant amount of the biosolids shall be present on the land surface within one hour after the biosolids are injected.
- iii. When sewage sludge that is injected below the surface of the land is Class A or Class AB with respect to pathogens, the biosolids shall be injected below the land surface within eight hours after being discharged from the pathogen treatment process.

Alternative 10 -

- i. Biosolids applied to the land surface or placed on a surface disposal site shall be incorporated into the soil within six hours after application to or placement on the land.
- ii. When biosolids that are incorporated into the soil is Class A or Class AB with respect to pathogens, the biosolids shall be applied to or placed on the land within eight hours after being discharged from the pathogen treatment process.

### C. Monitoring Requirements

Toxicity Characteristic Leaching Procedure (TCLP) Test	- once during the term of this permit in the Interim I and II phases, and annually in the Final phase.
PCBs	- once during the term of this permit in the Interim I and II phases, and annually in the Final phase.

All metal constituents and fecal coliform or *Salmonella* sp. bacteria shall be monitored at the appropriate frequency shown below, pursuant to 30 TAC § 312.46(a)(1):

<u>Amount of biosolids (*) metric tons per 365-day period</u>	<u>Monitoring Frequency</u>
0 to less than 290	Once/Year
290 to less than 1,500	Once/Quarter
1,500 to less than 15,000	Once/Two Months
15,000 or greater	Once/Month

(\*) *The amount of bulk biosolids applied to the land (dry wt. basis).*

Representative samples of sewage sludge shall be collected and analyzed in accordance with the methods referenced in 30 TAC § 312.7

Identify each of the analytic methods used by the facility to analyze enteric viruses, fecal coliforms, helminth ova, *Salmonella* sp., and other regulated parameters.

Identify in the following categories (as applicable) the sewage sludge or biosolids treatment process or processes at the facility: preliminary operations (e.g., sludge or biosolids grinding and degritting), thickening (concentration), stabilization, anaerobic digestion, aerobic digestion, composting, conditioning, disinfection (e.g., beta ray irradiation, gamma ray irradiation, pasteurization), dewatering (e.g., centrifugation, sludge drying beds, sludge lagoons), heat drying, thermal reduction, and methane or biogas capture and recovery.

Identify the nature of material generated by the facility (such as a biosolid for beneficial use or land-farming, or sewage sludge or biosolids for disposal at a monofill) and whether the material is ultimately conveyed off-site in bulk or in bags.

**SECTION II. REQUIREMENTS SPECIFIC TO BULK SEWAGE SLUDGE OR BIOSOLIDS FOR APPLICATION TO THE LAND MEETING CLASS A, CLASS AB or B PATHOGEN REDUCTION AND THE CUMULATIVE LOADING RATES IN TABLE 2, OR CLASS B PATHOGEN REDUCTION AND THE POLLUTANT CONCENTRATIONS IN TABLE 3**

For those permittees meeting Class A, Class AB or B pathogen reduction requirements and that meet the cumulative loading rates in Table 2 below, or the Class B pathogen reduction requirements and contain concentrations of pollutants below listed in Table 3, the following conditions apply:

**A. Pollutant Limits**

Table 2

<u>Pollutant</u>	<u>Cumulative Pollutant Loading Rate (pounds per acre)*</u>
Arsenic	36
Cadmium	35
Chromium	2677
Copper	1339
Lead	268
Mercury	15
Molybdenum	Report Only
Nickel	375
Selenium	89
Zinc	2500

Table 3

<u>Pollutant</u>	<u>Monthly Average Concentration (milligrams per kilogram)*</u>
Arsenic	41
Cadmium	39
Chromium	1200
Copper	1500
Lead	300
Mercury	17
Molybdenum	Report Only
Nickel	420
Selenium	36
Zinc	2800

\*Dry weight basis

**B. Pathogen Control**

All bulk sewage sludge that is applied to agricultural land, forest, a public contact site, a reclamation site, shall be treated by either Class A, Class AB or Class B biosolids pathogen reduction requirements as defined above in Section I.B.3.



### **C. Management Practices**

1. Bulk biosolids shall not be applied to agricultural land, forest, a public contact site, or a reclamation site that is flooded, frozen, or snow-covered so that the bulk sewage sludge enters a wetland or other waters in the State.
2. Bulk biosolids not meeting Class A requirements shall be land applied in a manner which complies with Applicability in accordance with 30 TAC §312.41 and the Management Requirements in accordance with 30 TAC § 312.44.
3. Bulk biosolids shall be applied at or below the agronomic rate of the cover crop.
4. An information sheet shall be provided to the person who receives bulk Class A or AB biosolids sold or given away. The information sheet shall contain the following information:
  - a. The name and address of the person who prepared the Class A or AB biosolids that are sold or given away in a bag or other container for application to the land.
  - b. A statement that application of the biosolids to the land is prohibited except in accordance with the instruction on the label or information sheet.
  - c. The annual whole sludge application rate for the biosolids application rate for the biosolids that does not cause any of the cumulative pollutant loading rates in Table 2 above to be exceeded, unless the pollutant concentrations in Table 3 found in Section II above are met.

### **D. Notification Requirements**

1. If bulk biosolids are applied to land in a State other than Texas, written notice shall be provided prior to the initial land application to the permitting authority for the State in which the bulk biosolids are proposed to be applied. The notice shall include:
  - a. The location, by street address, and specific latitude and longitude, of each land application site.
  - b. The approximate time period bulk biosolids will be applied to the site.
  - c. The name, address, telephone number, and National Pollutant Discharge Elimination System permit number (if appropriate) for the person who will apply the bulk biosolids.
2. The permittee shall give 180 days prior notice to the Executive Director in care of the Wastewater Permitting Section (MC 148) of the Water Quality Division of any change planned in the biosolids disposal practice.

### **E. Record Keeping Requirements**

The documents will be retained at the facility site and/or shall be readily available for review by a TCEQ representative. The person who prepares bulk sewage sludge or a biosolids material shall develop the following information and shall retain the information at the facility site and/or shall be readily available for review by a TCEQ representative for a

period of five years. If the permittee supplies the sludge to another person who land applies the sludge, the permittee shall notify the land applier of the requirements for record keeping found in 30 TAC § 312.47 for persons who land apply.

1. The concentration (mg/kg) in the sludge of each pollutant listed in Table 3 above and the applicable pollutant concentration criteria (mg/kg), or the applicable cumulative pollutant loading rate and the applicable cumulative pollutant loading rate limit (lbs/ac) listed in Table 2 above.
2. A description of how the pathogen reduction requirements are met (including site restrictions for Class AB and Class B biosolids, if applicable).
3. A description of how the vector attraction reduction requirements are met.
4. A description of how the management practices listed above in Section II.C are being met.
5. The following certification statement:

“I certify, under penalty of law, that the applicable pathogen requirements in 30 TAC § 312.82(a) or (b) and the vector attraction reduction requirements in 30 TAC § 312.83(b) have been met for each site on which bulk biosolids are applied. This determination has been made under my direction and supervision in accordance with the system designed to ensure that qualified personnel properly gather and evaluate the information used to determine that the management practices have been met. I am aware that there are significant penalties for false certification including fine and imprisonment.”

6. The recommended agronomic loading rate from the references listed in Section II.C.3. above, as well as the actual agronomic loading rate shall be retained. The person who applies bulk biosolids shall develop the following information and shall retain the information at the facility site and/or shall be readily available for review by a TCEQ representative indefinitely. If the permittee supplies the sludge to another person who land applies the sludge, the permittee shall notify the land applier of the requirements for record keeping found in 30 TAC § 312.47 for persons who land apply:
  - a. A certification statement that all applicable requirements (specifically listed) have been met, and that the permittee understands that there are significant penalties for false certification including fine and imprisonment. See 30 TAC § 312.47(a)(4)(A)(ii) or 30 TAC § 312.47(a)(5)(A)(ii), as applicable, and to the permittee’s specific sludge treatment activities.
  - b. The location, by street address, and specific latitude and longitude, of each site on which biosolids are applied.
  - c. The number of acres in each site on which bulk biosolids are applied.
  - d. The date and time biosolids are applied to each site.
  - e. The cumulative amount of each pollutant in pounds/acre listed in Table 2 applied to each site.
  - f. The total amount of biosolids applied to each site in dry tons.

The above records shall be maintained on-site on a monthly basis and shall be made available to the Texas Commission on Environmental Quality upon request.

## **F. Reporting Requirements**

The permittee shall report annually to the TCEQ Regional Office (MC Region 4) and Compliance Monitoring Team (MC 224) of the Enforcement Division, by September 30<sup>th</sup> of each year the following information. The permittee must submit this annual report using the online electronic reporting system available through the TCEQ website unless the permittee requests and obtains an electronic reporting waiver.

1. Identify in the following categories (as applicable) the sewage sludge or biosolids treatment process or processes at the facility: preliminary operations (e.g., sludge or biosolids grinding and degritting), thickening (concentration), stabilization, anaerobic digestion, aerobic digestion, composting, conditioning, disinfection (e.g., beta ray irradiation, gamma ray irradiation, pasteurization), dewatering (e.g., centrifugation, sludge drying beds, sludge lagoons), heat drying, thermal reduction, and methane or biogas capture and recovery.
2. Identify the nature of material generated by the facility (such as a biosolid for beneficial use or land-farming, or sewage sludge for disposal at a monofill) and whether the material is ultimately conveyed off-site in bulk or in bags.
3. Results of tests performed for pollutants found in either Table 2 or 3 as appropriate for the permittee's land application practices.
4. The frequency of monitoring listed in Section I.C. that applies to the permittee.
5. Toxicity Characteristic Leaching Procedure (TCLP) results.
6. PCB concentration in sludge or biosolids in mg/kg.
7. Identity of hauler(s) and TCEQ transporter number.
8. Date(s) of transport.
9. Texas Commission on Environmental Quality registration number, if applicable.
10. Amount of sludge or biosolids disposal dry weight (lbs/acre) at each disposal site.
11. The concentration (mg/kg) in the sludge of each pollutant listed in Table 1 (defined as a monthly average) as well as the applicable pollutant concentration criteria (mg/kg) listed in Table 3 above, or the applicable pollutant loading rate limit (lbs/acre) listed in Table 2 above if it exceeds 90% of the limit.
12. Level of pathogen reduction achieved (Class A, Class AB or Class B).
13. Alternative used as listed in Section I.B.3.(a. or b.). Alternatives describe how the pathogen reduction requirements are met. If Class B biosolids, include information on how site restrictions were met.
14. Identify each of the analytic methods used by the facility to analyze enteric viruses, fecal coliforms, helminth ova, *Salmonella* sp., and other regulated parameters.
15. Vector attraction reduction alternative used as listed in Section I.B.4.

16. Amount of sludge or biosolids transported in dry tons/year.
17. The certification statement listed in either 30 TAC § 312.47(a)(4)(A)(ii) or 30 TAC § 312.47(a)(5)(A)(ii) as applicable to the permittee's sludge or biosolids treatment activities, shall be attached to the annual reporting form.
18. When the amount of any pollutant applied to the land exceeds 90% of the cumulative pollutant loading rate for that pollutant, as described in Table 2, the permittee shall report the following information as an attachment to the annual reporting form.
  - a. The location, by street address, and specific latitude and longitude.
  - b. The number of acres in each site on which bulk biosolids are applied.
  - c. The date and time bulk biosolids are applied to each site.
  - d. The cumulative amount of each pollutant (i.e., pounds/acre) listed in Table 2 in the bulk biosolids applied to each site.
  - e. The amount of biosolids (i.e., dry tons) applied to each site.

The above records shall be maintained on a monthly basis and shall be made available to the Texas Commission on Environmental Quality upon request.

**SECTION III.      REQUIREMENTS APPLYING TO ALL SEWAGE SLUDGE OR BIOSOLIDS DISPOSED IN A MUNICIPAL SOLID WASTE LANDFILL**

- A. The permittee shall handle and dispose of sewage sludge or biosolids in accordance with 30 TAC § 330 and all other applicable state and federal regulations to protect public health and the environment from any reasonably anticipated adverse effects due to any toxic pollutants that may be present. The permittee shall ensure that the sewage sludge meets the requirements in 30 TAC § 330 concerning the quality of the sludge or biosolids disposed in a municipal solid waste landfill.
- B. If the permittee generates sewage sludge and supplies that sewage sludge or biosolids to the owner or operator of a municipal solid waste landfill (MSWLF) for disposal, the permittee shall provide to the owner or operator of the MSWLF appropriate information needed to be in compliance with the provisions of this permit.
- C. The permittee shall give 180 days prior notice to the Executive Director in care of the Wastewater Permitting Section (MC 148) of the Water Quality Division of any change planned in the sewage sludge or biosolids disposal practice.
- D. Sewage sludge or biosolids shall be tested once during the term of this permit in the Interim I and II phases, and annually in the Final phase, in accordance with the method specified in both 40 CFR Part 261, Appendix II and 40 CFR Part 268, Appendix I (Toxicity Characteristic Leaching Procedure) or other method, which receives the prior approval of the TCEQ for contaminants listed in Table 1 of 40 CFR § 261.24. Sewage sludge or biosolids failing this test shall be managed according to RCRA standards for generators of hazardous waste, and the waste's disposition must be in accordance with all applicable requirements for hazardous waste processing, storage, or disposal.

Following failure of any TCLP test, the management or disposal of sewage sludge or biosolids at a facility other than an authorized hazardous waste processing, storage, or disposal facility shall be prohibited until such time as the permittee can demonstrate the sewage sludge or biosolids no longer exhibits the hazardous waste toxicity characteristics (as demonstrated by the results of the TCLP tests). A written report shall be provided to both the TCEQ Registration and Reporting Section (MC 129) of the Permitting and Registration Support Division and the Regional Director (MC Region 4) of the appropriate TCEQ field office within 7 days after failing the TCLP Test.

The report shall contain test results, certification that unauthorized waste management has stopped, and a summary of alternative disposal plans that comply with RCRA standards for the management of hazardous waste. The report shall be addressed to: Director, Permitting and Registration Support Division (MC 129), Texas Commission on Environmental Quality, P. O. Box 13087, Austin, Texas 78711-3087. In addition, the permittee shall prepare an annual report on the results of all sludge toxicity testing. This annual report shall be submitted to the TCEQ Regional Office (MC Region 4) and the Compliance Monitoring Team (MC 224) of the Enforcement Division by September 30 of each year.

- E. Sewage sludge or biosolids shall be tested as needed, in accordance with the requirements of 30 TAC Chapter 330.
- F. Record Keeping Requirements

The permittee shall develop the following information and shall retain the information for five years.



1. The description (including procedures followed and the results) of all liquid Paint Filter Tests performed.
2. The description (including procedures followed and results) of all TCLP tests performed.

The above records shall be maintained on-site on a monthly basis and shall be made available to the Texas Commission on Environmental Quality upon request.

#### G. Reporting Requirements

The permittee shall report annually to the TCEQ Regional Office (MC Region 4) and Compliance Monitoring Team (MC 224) of the Enforcement Division by September 30<sup>th</sup> of each year the following information. The permittee must submit this annual report using the online electronic reporting system available through the TCEQ website unless the permittee requests and obtains an electronic reporting waiver.

1. Identify in the following categories (as applicable) the sewage sludge or biosolids treatment process or processes at the facility: preliminary operations (e.g., sludge or biosolids grinding and degritting), thickening (concentration), stabilization, anaerobic digestion, aerobic digestion, composting, conditioning, disinfection (e.g., beta ray irradiation, gamma ray irradiation, pasteurization), dewatering (e.g., centrifugation, sludge drying beds, sludge lagoons), heat drying, thermal reduction, and methane or biogas capture and recovery.
2. Toxicity Characteristic Leaching Procedure (TCLP) results.
3. Annual sludge or biosolids production in dry tons/year.
4. Amount of sludge or biosolids disposed in a municipal solid waste landfill in dry tons/year.
5. Amount of sludge or biosolids transported interstate in dry tons/year.
6. A certification that the sewage sludge or biosolids meets the requirements of 30 TAC § 330 concerning the quality of the sludge disposed in a municipal solid waste landfill.
7. Identity of hauler(s) and transporter registration number.
8. Owner of disposal site(s).
9. Location of disposal site(s).
10. Date(s) of disposal.

The above records shall be maintained on-site on a monthly basis and shall be made available to the Texas Commission on Environmental Quality upon request.

**SECTION IV.      REQUIREMENTS APPLYING TO SLUDGE OR BIOSOLIDS  
TRANSPORTED TO ANOTHER FACILITY FOR FURTHER  
PROCESSING**

These provisions apply to sludge or biosolids that is transported to another wastewater treatment facility or facility that further processes sludge or biosolids. These provisions are intended to allow transport of sludge or biosolids to facilities that have been authorized to accept sludge or biosolids. These provisions do not limit the ability of the receiving facility to determine whether to accept the sludge or biosolids, nor do they limit the ability of the receiving facility to request additional testing or documentation.

**A. General Requirements**

1. The permittee shall handle and dispose of sewage sludge or biosolids in accordance with 30 TAC Chapter 312 and all other applicable state and federal regulations in a manner that protects public health and the environment from any reasonably anticipated adverse effects due to any toxic pollutants that may be present in the sludge.
2. Sludge or biosolids may only be transported using a registered transporter or using an approved pipeline.

**B. Record Keeping Requirements**

1. For sludge transported by an approved pipeline, the permittee must maintain records of the following:
  - a. the amount of sludge or biosolids transported;
  - b. the date of transport;
  - c. the name and TCEQ permit number of the receiving facility or facilities;
  - d. the location of the receiving facility or facilities;
  - e. the name and TCEQ permit number of the facility that generated the waste; and
  - f. copy of the written agreement between the permittee and the receiving facility to accept sludge or biosolids.
2. For sludge or biosolids transported by a registered transporter, the permittee must maintain records of the completed trip tickets in accordance with 30 TAC § 312.145(a)(1)-(7) and amount of sludge or biosolids transported.
3. The above records shall be maintained on-site on a monthly basis and shall be made available to the TCEQ upon request. These records shall be retained for at least five years.

### **C. Reporting Requirements**

The permittee shall report the following information annually to the TCEQ Regional Office (MC Region 4) and Compliance Monitoring Team (MC 224) of the Enforcement Division, by September 30<sup>th</sup> of each year. The permittee must submit this annual report using the online electronic reporting system available through the TCEQ website unless the permittee requests and obtains an electronic reporting waiver.

1. Identify in the following categories (as applicable) the sewage sludge or biosolids treatment process or processes at the facility: preliminary operations (e.g., sludge or biosolids grinding and degritting), thickening (concentration), stabilization, anaerobic digestion, aerobic digestion, composting, conditioning, disinfection (e.g., beta ray irradiation, gamma ray irradiation, pasteurization), dewatering (e.g., centrifugation, sludge drying beds, sludge lagoons), heat drying, thermal reduction, and methane or biogas capture and recovery.
2. the annual sludge or biosolids production;
3. the amount of sludge or biosolids transported;
4. the owner of each receiving facility;
5. the location of each receiving facility; and
6. the date(s) of disposal at each receiving facility.

TCEQ Revision 06/2020

## OTHER REQUIREMENTS

1. The permittee shall employ or contract with one or more licensed wastewater treatment facility operators or wastewater system operations companies holding a valid license or registration according to the requirements of 30 TAC Chapter 30, Occupational Licenses and Registrations, and in particular 30 TAC Chapter 30, Subchapter J, Wastewater Operators and Operations Companies.

This Category C facility in the Interim I and II phases, and Category B facility in the Final phase, must be operated by a chief operator or an operator holding a Class C license or higher in the Interim I and II phases, and Class B license or higher in the Final phase. The facility must be operated a minimum of five days per week by the licensed chief operator or an operator holding the required level of license or higher. The licensed chief operator or operator holding the required level of license or higher must be available by telephone or pager seven days per week. Where shift operation of the wastewater treatment facility is necessary, each shift that does not have the on-site supervision of the licensed chief operator must be supervised by an operator in charge who is licensed not less than one level below the category for the facility.

2. The facility is not located in the Coastal Management Program boundary.
3. Chronic toxic criteria apply at the point of discharge. There is no mixing zone established for this discharge to an intermittent stream with perennial pools.
4. The permittee shall comply with the requirements of 30 TAC § 309.13(a) through (d). In addition, by ownership of the required buffer zone area, the permittee shall comply with the requirements of 30 TAC § 309.13(e).
5. The permittee shall provide facilities for the protection of its wastewater treatment facility from a 100-year flood.
6. In accordance with 30 TAC § 319.9, a permittee that has at least twelve months of uninterrupted compliance with its bacteria limit may notify the commission in writing of its compliance and request a less frequent measurement schedule. To request a less frequent schedule, the permittee shall submit a written request to the TCEQ Wastewater Permitting Section (MC 148) for each phase that includes a different monitoring frequency. The request must contain all of the reported bacteria values (Daily Avg. and Daily Max/Single Grab) for the twelve consecutive months immediately prior to the request. If the Executive Director finds that a less frequent measurement schedule is protective of human health and the environment, the permittee may be given a less frequent measurement schedule. For this permit, one/month may be reduced to one/quarter in the Interim I and II phases, and one/week may be reduced to two/month in the Final phase. **A violation of any bacteria limit by a facility that has been granted a less frequent measurement schedule will require the permittee to return to the standard frequency schedule and submit written notice to the TCEQ Wastewater Permitting Section (MC 148).** The permittee may not apply for another reduction in measurement frequency for at least 24 months from the date of the last violation. The Executive Director may establish a more frequent measurement schedule if necessary to protect human health or the environment.
7. Prior to construction of the treatment facilities, the permittee shall submit to the TCEQ Wastewater Permitting Section (MC 148) a summary transmittal letter in accordance with

the requirements in 30 TAC § 217.6(d). If requested by the Wastewater Permitting Section, the permittee shall submit plans, specifications, and a final engineering design report which comply with 30 TAC Chapter 217, Design Criteria for Domestic Wastewater Systems. The permittee shall clearly show how the treatment system will meet the effluent limitations required on Pages 2, 2a, and 2b of this permit. A copy of the summary transmittal letter shall be available at the plant site for inspection by authorized representatives of the TCEQ.

8. **Within 90 days from the start-up of the facility**, the permittee shall complete Attachment A with the analytical results for Outfall 001. The completed tables with the results of these analysis and laboratory reports shall be submitted to the Municipal Permits Team, Wastewater Permitting Section MC 148, TCEQ Water Quality Division. Based on a technical review of the submitted analytical results, an amendment may be initiated by TCEQ staff to include additional effluent limitations and/or monitoring requirements. Test methods utilized to complete the tables shall be according to the test procedures specified in the Definitions and Standard Permit Conditions section of this permit and sensitive enough to detect the parameters listed in Attachment A at the minimum analytical level (MAL).
9. Reporting requirements according to 30 TAC §§ 319.1-319.11 and any additional effluent reporting requirements contained in this permit are suspended from the effective date of the permit until plant startup or discharge from the facility described by this permit, whichever occurs first. The permittee shall provide written notice to the TCEQ Regional Office (MC Region 4) and the Applications Review and Processing Team (MC 148) of the Water Quality Division, in writing at least forty-five days prior to plant startup or anticipated discharge, whichever occurs first, and prior to completion of each additional phase, on Notification of Completion Form 20007.



## **CONTRIBUTING INDUSTRIES AND PRETREATMENT REQUIREMENTS**

1. The following pollutants may not be introduced into the treatment facility:
  - a. Pollutants which create a fire or explosion hazard in the publicly owned treatment works (POTW), including, but not limited to, waste streams with a closed-cup flash point of less than 140° Fahrenheit (60° Celsius) using the test methods specified in 40 CFR § 261.21;
  - b. Pollutants which will cause corrosive structural damage to the POTW, but in no case shall there be discharges with a pH lower than 5.0 standard units, unless the works are specifically designed to accommodate such discharges;
  - c. Solid or viscous pollutants in amounts which will cause obstruction to the flow in the POTW, resulting in Interference;
  - d. Any pollutant, including oxygen-demanding pollutants (e.g., biochemical oxygen demand), released in a discharge at a flow rate and/or pollutant concentration which will cause Interference with the POTW;
  - e. Heat in amounts which will inhibit biological activity in the POTW, resulting in Interference, but in no case shall there be heat in such quantities that the temperature at the POTW treatment plant exceeds 104° Fahrenheit (40° Celsius) unless the Executive Director, upon request of the POTW, approves alternate temperature limits;
  - f. Petroleum oil, nonbiodegradable cutting oil, or products of mineral oil origin in amounts that will cause Interference or Pass Through;
  - g. Pollutants which result in the presence of toxic gases, vapors, or fumes within the POTW in a quantity that may cause acute worker health and safety problems; and
  - h. Any trucked or hauled pollutants except at discharge points designated by the POTW.
2. The permittee shall require any indirect discharger to the treatment works to comply with the reporting requirements of Sections 204(b), 307, and 308 of the Clean Water Act, including any requirements established under 40 CFR Part 403 [rev. *Federal Register/ Vol. 70/ No. 198/ Friday, October 14, 2005/ Rules and Regulations, pages 60134-60798*].
3. The permittee shall provide adequate notification to the Executive Director, care of the Wastewater Permitting Section (MC 148) of the Water Quality Division, within 30 days subsequent to the permittee's knowledge of either of the following:
  - a. Any new introduction of pollutants into the treatment works from an indirect discharger which would be subject to Sections 301 and 306 of the Clean Water Act if it were directly discharging those pollutants; and
  - b. Any substantial change in the volume or character of pollutants being introduced into the treatment works by a source introducing pollutants into the treatment works at the time of issuance of the permit.

Any notice shall include information on the quality and quantity of effluent to be introduced into the treatment works and any anticipated impact of the change on the quality or quantity of effluent to be discharged from the POTW.

Revised July 2007

## **BIOMONITORING REQUIREMENTS**

### **CHRONIC BIOMONITORING REQUIREMENTS: FRESHWATER**

The provisions of this section apply to Outfall 001 for whole effluent toxicity (WET) testing.

1. **Scope, Frequency, and Methodology**

- a. The permittee shall test the effluent for toxicity in accordance with the provisions below. Such testing will determine if an appropriately dilute effluent sample adversely affects the survival, reproduction, or growth of the test organisms.
- b. Within 90 days of the final 1.60 MGD phase, the permittee shall conduct the following toxicity tests using the test organisms, procedures, and quality assurance requirements specified in this part of this permit and in accordance with "Short-Term Methods for Estimating the Chronic Toxicity of Effluents and Receiving Waters to Freshwater Organisms," fourth edition (EPA-821-R-02-013) or its most recent update:
  - 1) Chronic static renewal survival and reproduction test using the water flea (*Ceriodaphnia dubia*) (Method 1002.0). This test should be terminated when 60% of the surviving adults in the control produce three broods or at the end of eight days, whichever occurs first. This test shall be conducted once per quarter.
  - 2) Chronic static renewal 7-day larval survival and growth test using the fathead minnow (*Pimephales promelas*) (Method 1000.0). A minimum of five replicates with eight organisms per replicate shall be used in the control and in each dilution. This test shall be conducted once per quarter.

The permittee must perform and report a valid test for each test species during the prescribed reporting period. An invalid test must be repeated during the same reporting period. An invalid test is defined as any test failing to satisfy the test acceptability criteria, procedures, and quality assurance requirements specified in the test methods and permit.

- c. The permittee shall use five effluent dilution concentrations and a control in each toxicity test. These effluent dilution concentrations are 32%, 42%, 56%, 75%, and 100% effluent. The critical dilution, defined as 100% effluent, is the effluent concentration representative of the proportion of effluent in the receiving water during critical low flow or critical mixing conditions.
- d. This permit may be amended to require a WET limit, a chemical-specific effluent limit, a best management practice, or other appropriate actions to address toxicity. The permittee may be required to conduct a toxicity reduction evaluation (TRE) after multiple toxic events.
- e. Testing Frequency Reduction
  - 1) If none of the first four consecutive quarterly tests demonstrates

significant toxicity, the permittee may submit this information in writing and, upon approval, reduce the testing frequency to once per six months for the invertebrate test species and once per year for the vertebrate test species.

- 2) If one or more of the first four consecutive quarterly tests demonstrates significant toxicity, the permittee shall continue quarterly testing for that species until this permit is reissued. If a testing frequency reduction had been previously granted and a subsequent test demonstrates significant toxicity, the permittee shall resume a quarterly testing frequency for that species until this permit is reissued.

2. Required Toxicity Testing Conditions

- a. Test Acceptance - The permittee shall repeat any toxicity test, including the control and all effluent dilutions, which fail to meet the following criteria:
  - 1) a control mean survival of 80% or greater;
  - 2) a control mean number of water flea neonates per surviving adult of 15 or greater;
  - 3) a control mean dry weight of surviving fathead minnow larvae of 0.25 mg or greater;
  - 4) a control coefficient of variation percent (CV%) of 40 or less in between replicates for the young of surviving females in the water flea test; and the growth and survival endpoints in the fathead minnow test;
  - 5) a critical dilution CV% of 40 or less for the young of surviving females in the water flea test; and the growth and survival endpoints for the fathead minnow test. However, if statistically significant lethal or nonlethal effects are exhibited at the critical dilution, a CV% greater than 40 shall not invalidate the test;
  - 6) a percent minimum significant difference of 47 or less for water flea reproduction; and
  - 7) a percent minimum significant difference of 30 or less for fathead minnow growth.
- b. Statistical Interpretation
  - 1) For the water flea survival test, the statistical analyses used to determine if there is a significant difference between the control and an effluent dilution shall be the Fisher's exact test as described in the manual referenced in in Part 1.b.
  - 2) For the water flea reproduction test and the fathead minnow larval survival and growth tests, the statistical analyses used to determine if there is a significant difference between the control and an effluent

dilution shall be in accordance with the manual referenced in Part 1.b..

- 3) The permittee is responsible for reviewing test concentration-response relationships to ensure that calculated test-results are interpreted and reported correctly. The document entitled "Method Guidance and Recommendation for Whole Effluent Toxicity (WET) Testing (40 CFR Part 136)" (EPA 821-B-00-004) provides guidance on determining the validity of test results.
- 4) If significant lethality is demonstrated (that is, there is a statistically significant difference in survival at the critical dilution when compared to the survival in the control), the conditions of test acceptability are met, and the survival of the test organisms are equal to or greater than 80% in the critical dilution and all dilutions below that, then the permittee shall report a survival No Observed Effect Concentration (NOEC) of not less than the critical dilution for the reporting requirements.
- 5) The NOEC is defined as the greatest effluent dilution at which no significant effect is demonstrated. The Lowest Observed Effect Concentration (LOEC) is defined as the lowest effluent dilution at which a significant effect is demonstrated. A significant effect is defined as a statistically significant difference between the survival, reproduction, or growth of the test organism in a specified effluent dilution when compared to the survival, reproduction, or growth of the test organism in the control (0% effluent).
- 6) The use of NOECs and LOECs assumes either a monotonic (continuous) concentration-response relationship or a threshold model of the concentration-response relationship. For any test result that demonstrates a non-monotonic (non-continuous) response, the NOEC should be determined based on the guidance manual referenced in Item 3.
- 7) Pursuant to the responsibility assigned to the permittee in Part 2.b.3), test results that demonstrate a non-monotonic (non-continuous) concentration-response relationship may be submitted, prior to the due date, for technical review. The guidance manual referenced in Item 3 will be used when making a determination of test acceptability.
- 8) TCEQ staff will review test results for consistency with rules, procedures, and permit requirements.

c. Dilution Water

- 1) Dilution water used in the toxicity tests must be the receiving water collected at a point upstream of the discharge point as close as possible to the discharge point but unaffected by the discharge. Where the toxicity tests are conducted on effluent discharges to receiving waters that are classified as intermittent streams, or where the toxicity tests are conducted on effluent discharges where no receiving water is available due to zero flow conditions, the permittee shall:

- a) substitute a synthetic dilution water that has a pH, hardness, and alkalinity similar to that of the closest downstream perennial water unaffected by the discharge; or
    - b) use the closest downstream perennial water unaffected by the discharge.
  - 2) Where the receiving water proves unsatisfactory as a result of pre-existing instream toxicity (i.e. fails to fulfill the test acceptance criteria of Part 2.a.), the permittee may substitute synthetic dilution water for the receiving water in all subsequent tests provided the unacceptable receiving water test met the following stipulations:
    - a) a synthetic lab water control was performed (in addition to the receiving water control) which fulfilled the test acceptance requirements of Part 2.a;
    - b) the test indicating receiving water toxicity was carried out to completion (i.e., 7 days); and
    - c) the permittee submitted all test results indicating receiving water toxicity with the reports and information required in Part 3.
  - 3) The synthetic dilution water shall consist of standard, moderately hard, reconstituted water. Upon approval, the permittee may substitute other appropriate dilution water with chemical and physical characteristics similar to that of the receiving water.
- d. Samples and Composites
- 1) The permittee shall collect a minimum of three composite samples from Outfall 001. The second and third composite samples will be used for the renewal of the dilution concentrations for each toxicity test.
  - 2) The permittee shall collect the composite samples such that the samples are representative of any periodic episode of chlorination, biocide usage, or other potentially toxic substance being discharged on an intermittent basis.
  - 3) The permittee shall initiate the toxicity tests within 36 hours after collection of the last portion of the first composite sample. The holding time for any subsequent composite sample shall not exceed 72 hours. Samples shall be maintained at a temperature of 0-6 degrees Centigrade during collection, shipping, and storage.
  - 4) If Outfall 001 ceases discharging during the collection of effluent samples, the requirements for the minimum number of effluent samples, the minimum number of effluent portions, and the sample holding time are waived during that sampling period. However, the permittee must have collected an effluent composite sample volume sufficient to complete the required toxicity tests with renewal of the effluent. When possible, the



effluent samples used for the toxicity tests shall be collected on separate days if the discharge occurs over multiple days. The sample collection duration and the static renewal protocol associated with the abbreviated sample collection must be documented in the full report.

- 5) The effluent samples shall not be dechlorinated after sample collection.

3. Reporting

All reports, tables, plans, summaries, and related correspondence required in this section shall be submitted to the attention of the Standards Implementation Team (MC 150) of the Water Quality Division.

- a. The permittee shall prepare a full report of the results of all tests conducted in accordance with the manual referenced in Part 1.b. for every valid and invalid toxicity test initiated whether carried to completion or not.
- b. The permittee shall routinely report the results of each biomonitoring test on the Table 1 forms provided with this permit.
  - 1) Annual biomonitoring test results are due on or before January 20th for biomonitoring conducted during the previous 12-month period.
  - 2) Semiannual biomonitoring test results are due on or before July 20th and January 20th for biomonitoring conducted during the previous 6-month period.
  - 3) Quarterly biomonitoring test results are due on or before April 20th, July 20th, October 20th, and January 20th for biomonitoring conducted during the previous calendar quarter.
  - 4) Monthly biomonitoring test results are due on or before the 20th day of the month following sampling.
- c. Enter the following codes for the appropriate parameters for valid tests only:
  - 1) For the water flea, Parameter TLP3B, enter a "1" if the NOEC for survival is less than the critical dilution; otherwise, enter a "0."
  - 2) For the water flea, Parameter TOP3B, report the NOEC for survival.
  - 3) For the water flea, Parameter TXP3B, report the LOEC for survival.
  - 4) For the water flea, Parameter TWP3B, enter a "1" if the NOEC for reproduction is less than the critical dilution; otherwise, enter a "0."
  - 5) For the water flea, Parameter TPP3B, report the NOEC for reproduction.
  - 6) For the water flea, Parameter TYP3B, report the LOEC for reproduction.
  - 7) For the fathead minnow, Parameter TLP6C, enter a "1" if the NOEC for

survival is less than the critical dilution; otherwise, enter a "o."

- 8) For the fathead minnow, Parameter TOP6C, report the NOEC for survival.
  - 9) For the fathead minnow, Parameter TXP6C, report the LOEC for survival.
  - 10) For the fathead minnow, Parameter TWP6C, enter a "1" if the NOEC for growth is less than the critical dilution; otherwise, enter a "o."
  - 11) For the fathead minnow, Parameter TPP6C, report the NOEC for growth.
  - 12) For the fathead minnow, Parameter TYP6C, report the LOEC for growth.
- d. Enter the following codes for retests only:
- 1) For retest number 1, Parameter 22415, enter a "1" if the NOEC for survival is less than the critical dilution; otherwise, enter a "o."
  - 2) For retest number 2, Parameter 22416, enter a "1" if the NOEC for survival is less than the critical dilution; otherwise, enter a "o."

4. Persistent Toxicity

The requirements of this Part apply only when a test demonstrates a significant effect at the critical dilution. Significant lethality and significant effect were defined in Part 2.b. Significant sublethality is defined as a statistically significant difference in growth/reproduction at the critical dilution when compared to the growth/reproduction in the control.

- a. The permittee shall conduct a total of 2 additional tests (retests) for any species that demonstrates a significant effect (lethal or sublethal) at the critical dilution. The two retests shall be conducted monthly during the next two consecutive months. The permittee shall not substitute either of the two retests in lieu of routine toxicity testing. All reports shall be submitted within 20 days of test completion. Test completion is defined as the last day of the test.
- b. If the retests are performed due to a demonstration of significant lethality, and one or both of the two retests specified in Part 4.a. demonstrates significant lethality, the permittee shall initiate the TRE requirements as specified in Part 5. The provisions of Part 4.a. are suspended upon completion of the two retests and submittal of the TRE action plan and schedule defined in Part 5.

If neither test demonstrates significant lethality and the permittee is testing under the reduced testing frequency provision of Part 1.e., the permittee shall return to a quarterly testing frequency for that species.

- c. If the two retests are performed due to a demonstration of significant sublethality, and one or both of the two retests specified in Part 4.a. demonstrates significant lethality, the permittee shall again perform two retests as stipulated in Part 4.a.

- d. If the two retests are performed due to a demonstration of significant sublethality, and neither test demonstrates significant lethality, the permittee shall continue testing at the quarterly frequency.
- e. Regardless of whether retesting for lethal or sublethal effects, or a combination of the two, no more than one retest per month is required for a species.

5. Toxicity Reduction Evaluation

- a. Within 45 days of the retest that demonstrates significant lethality, or within 45 days of being so instructed due to multiple toxic events, the permittee shall submit a general outline for initiating a TRE. The outline shall include, but not be limited to, a description of project personnel, a schedule for obtaining consultants (if needed), a discussion of influent and effluent data available for review, a sampling and analytical schedule, and a proposed TRE initiation date.
- b. Within 90 days of the retest that demonstrates significant lethality, or within 90 days of being so instructed due to multiple toxic events, the permittee shall submit a TRE action plan and schedule for conducting a TRE. The plan shall specify the approach and methodology to be used in performing the TRE. A TRE is a step-wise investigation combining toxicity testing with physical and chemical analyses to determine actions necessary to eliminate or reduce effluent toxicity to a level not effecting significant lethality at the critical dilution. The TRE action plan shall describe an approach for the reduction or elimination of lethality for both test species defined in Part 1.b. At a minimum, the TRE action plan shall include the following:
  - 1) Specific Activities - The TRE action plan shall specify the approach the permittee intends to utilize in conducting the TRE, including toxicity characterizations, identifications, confirmations, source evaluations, treatability studies, and alternative approaches. When conducting characterization analyses, the permittee shall perform multiple characterizations and follow the procedures specified in the document entitled "Toxicity Identification Evaluation: Characterization of Chronically Toxic Effluents, Phase I" (EPA/600/6-91/005F) or alternate procedures. The permittee shall perform multiple identifications and follow the methods specified in the documents entitled "Methods for Aquatic Toxicity Identification Evaluations, Phase II Toxicity Identification Procedures for Samples Exhibiting Acute and Chronic Toxicity" (EPA/600/R-92/080) and "Methods for Aquatic Toxicity Identification Evaluations: Phase III Toxicity Confirmation Procedures for Samples Exhibiting Acute and Chronic Toxicity" (EPA/600/R-92/081). All characterization, identification, and confirmation tests shall be conducted in an orderly and logical progression;
  - 2) Sampling Plan - The TRE action plan should describe sampling locations, methods, holding times, chain of custody, and preservation techniques. The effluent sample volume collected for all tests shall be adequate to perform the toxicity characterization/identification/confirmation procedures, and chemical-specific analyses when the toxicity tests show significant lethality. Where the permittee has identified or suspects a

- specific pollutant and source of effluent toxicity, the permittee shall conduct, concurrent with toxicity testing, chemical-specific analyses for the identified and suspected pollutant and source of effluent toxicity;
- 3) Quality Assurance Plan - The TRE action plan should address record keeping and data evaluation, calibration and standardization, baseline tests, system blanks, controls, duplicates, spikes, toxicity persistence in the samples, randomization, reference toxicant control charts, and mechanisms to detect artifactual toxicity; and
  - 4) Project Organization - The TRE action plan should describe the project staff, project manager, consulting engineering services (where applicable), consulting analytical and toxicological services, etc.
- c. Within 30 days of submittal of the TRE action plan and schedule, the permittee shall implement the TRE.
  - d. The permittee shall submit quarterly TRE activities reports concerning the progress of the TRE. The quarterly reports are due on or before April 20th, July 20th, October 20th, and January 20th. The report shall detail information regarding the TRE activities including:
    - 1) results and interpretation of any chemical-specific analyses for the identified and suspected pollutant performed during the quarter;
    - 2) results and interpretation of any characterization, identification, and confirmation tests performed during the quarter;
    - 3) any data and substantiating documentation which identifies the pollutant(s) and source of effluent toxicity;
    - 4) results of any studies/evaluations concerning the treatability of the facility's effluent toxicity;
    - 5) any data that identifies effluent toxicity control mechanisms that will reduce effluent toxicity to the level necessary to meet no significant lethality at the critical dilution; and
    - 6) any changes to the initial TRE plan and schedule that are believed necessary as a result of the TRE findings.
  - e. During the TRE, the permittee shall perform, at a minimum, quarterly testing using the more sensitive species. Testing for the less sensitive species shall continue at the frequency specified in Part 1.b.
  - f. If the effluent ceases to effect significant lethality, i.e., there is a cessation of lethality, the permittee may end the TRE. A cessation of lethality is defined as no significant lethality for a period of 12 consecutive months with at least monthly testing. At the end of the 12 months, the permittee shall submit a statement of intent to cease the TRE and may then resume the testing frequency specified in Part 1.b.

This provision accommodates situations where operational errors and upsets, spills, or sampling errors triggered the TRE, in contrast to a situation where a single toxicant or group of toxicants cause lethality. This provision does not apply as a result of corrective actions taken by the permittee. Corrective actions are defined as proactive efforts that eliminate or reduce effluent toxicity. These include, but are not limited to, source reduction or elimination, improved housekeeping, changes in chemical usage, and modifications of influent streams and effluent treatment.

The permittee may only apply this cessation of lethality provision once. If the effluent again demonstrates significant lethality to the same species, the permit will be amended to add a WET limit with a compliance period, if appropriate. However, prior to the effective date of the WET limit, the permittee may apply for a permit amendment removing and replacing the WET limit with an alternate toxicity control measure by identifying and confirming the toxicant and an appropriate control measure.

- g. The permittee shall complete the TRE and submit a final report on the TRE activities no later than 28 months from the last test day of the retest that confirmed significant lethal effects at the critical dilution. The permittee may petition the Executive Director (in writing) for an extension of the 28-month limit. However, to warrant an extension the permittee must have demonstrated due diligence in its pursuit of the toxicity identification evaluation/TRE and must prove that circumstances beyond its control stalled the toxicity identification evaluation/TRE. The report shall provide information pertaining to the specific control mechanism selected that will, when implemented, result in the reduction of effluent toxicity to no significant lethality at the critical dilution. The report shall also provide a specific corrective action schedule for implementing the selected control mechanism.
- h. Based on the results of the TRE and proposed corrective actions, this permit may be amended to modify the biomonitoring requirements, where necessary, require a compliance schedule for implementation of corrective actions, specify a WET limit, specify a best management practice, and specify a chemical-specific limit.
- i. Copies of any and all required TRE plans and reports shall also be submitted to the U.S. EPA Region 6 office, 6WQ-PO.



TABLE 1 (SHEET 1 OF 4)

BIOMONITORING REPORTING

CERIODAPHNIA DUBIA SURVIVAL AND REPRODUCTION

Dates and Times Composites Collected

No. 1 FROM: \_\_\_\_\_ Date \_\_\_\_\_ Time \_\_\_\_\_ TO: \_\_\_\_\_ Date \_\_\_\_\_ Time \_\_\_\_\_

No. 2 FROM: \_\_\_\_\_ TO: \_\_\_\_\_

No. 3 FROM: \_\_\_\_\_ TO: \_\_\_\_\_

Test initiated: \_\_\_\_\_ am/pm \_\_\_\_\_ date

Dilution water used: \_\_\_\_\_ Receiving water \_\_\_\_\_ Synthetic Dilution water

NUMBER OF YOUNG PRODUCED PER ADULT AT END OF TEST

REP	Percent effluent					
	0%	32%	42%	56%	75%	100%
A						
B						
C						
D						
E						
F						
G						
H						
I						
J						
Survival Mean						
Total Mean						
CV%*						
PMSD						

\*Coefficient of Variation = standard deviation x 100/mean (calculation based on young of the surviving adults)  
 Designate males (M), and dead females (D), along with number of neonates (x) released prior to death.

TABLE 1 (SHEET 2 OF 4)

## CERIODAPHNIA DUBIA SURVIVAL AND REPRODUCTION TEST

1. Dunnett's Procedure or Steel's Many-One Rank Test or Wilcoxon Rank Sum Test (with Bonferroni adjustment) or t-test (with Bonferroni adjustment) as appropriate:

Is the mean number of young produced per adult significantly less than the number of young per adult in the control for the % effluent corresponding to significant nonlethal effects?

CRITICAL DILUTION (100%): \_\_\_\_\_ YES \_\_\_\_\_ NO

## PERCENT SURVIVAL

Time of Reading	Percent effluent					
	0%	32%	42%	56%	75%	100%
24h						
48h						
End of Test						

2. Fisher's Exact Test:

Is the mean survival at test end significantly less than the control survival for the % effluent corresponding to lethality?

CRITICAL DILUTION (100%): \_\_\_\_\_ YES \_\_\_\_\_ NO

3. Enter percent effluent corresponding to each NOEC\LOEC below:

a.) NOEC survival = \_\_\_\_\_% effluent

b.) LOEC survival = \_\_\_\_\_% effluent

c.) NOEC reproduction = \_\_\_\_\_% effluent

d.) LOEC reproduction = \_\_\_\_\_% effluent

TABLE 1 (SHEET 3 OF 4)

## BIOMONITORING REPORTING

## FATHEAD MINNOW LARVAE GROWTH AND SURVIVAL

Dates and Times Composites Collected

No. 1 FROM: \_\_\_\_\_ Date \_\_\_\_\_ Time \_\_\_\_\_ TO: \_\_\_\_\_ Date \_\_\_\_\_ Time \_\_\_\_\_

No. 2 FROM: \_\_\_\_\_ TO: \_\_\_\_\_

No. 3 FROM: \_\_\_\_\_ TO: \_\_\_\_\_

Test initiated: \_\_\_\_\_ am/pm \_\_\_\_\_ date

Dilution water used: \_\_\_\_\_ Receiving water \_\_\_\_\_ Synthetic dilution water

## FATHEAD MINNOW GROWTH DATA

Effluent Concentration	Average Dry Weight in replicate chambers					Mean Dry Weight	CV%*
	A	B	C	D	E		
0%							
32%							
42%							
56%							
75%							
100%							
PMSD							

\* Coefficient of Variation = standard deviation x 100/mean

1. Dunnett's Procedure or Steel's Many-One Rank Test or Wilcoxon Rank Sum Test (with Bonferroni adjustment) or t-test (with Bonferroni adjustment) as appropriate:

Is the mean dry weight (growth) at 7 days significantly less than the control's dry weight (growth) for the % effluent corresponding to significant nonlethal effects?

CRITICAL DILUTION (100%): \_\_\_\_\_ YES \_\_\_\_\_ NO

TABLE 1 (SHEET 4 OF 4)  
BIOMONITORING REPORTING  
FATHEAD MINNOW GROWTH AND SURVIVAL TEST  
FATHEAD MINNOW SURVIVAL DATA

Effluent Concentration	Percent Survival in replicate chambers					Mean percent survival			CV%*
	A	B	C	D	E	24h	48h	7 day	
0%									
32%									
42%									
56%									
75%									
100%									

\* Coefficient of Variation = standard deviation x 100/mean

2. Dunnett's Procedure or Steel's Many-One Rank Test or Wilcoxon Rank Sum Test (with Bonferroni adjustment) or t-test (with Bonferroni adjustment) as appropriate:

Is the mean survival at 7 days significantly less than the control survival for the % effluent corresponding to lethality?

CRITICAL DILUTION (100%): \_\_\_\_\_ YES \_\_\_\_\_ NO

3. Enter percent effluent corresponding to each NOEC\LOEC below:

a.) NOEC survival = \_\_\_\_\_% effluent

b.) LOEC survival = \_\_\_\_\_% effluent

c.) NOEC growth = \_\_\_\_\_% effluent

d.) LOEC growth = \_\_\_\_\_% effluent



24-HOUR ACUTE BIOMONITORING REQUIREMENTS: FRESHWATER

The provisions of this section apply to Outfall 001 for whole effluent toxicity (WET) testing.

1. Scope, Frequency, and Methodology

- a. The permittee shall test the effluent for lethality in accordance with the provisions in this section. Such testing will determine compliance with Texas Surface Water Quality Standard 30 TAC § 307.6(e)(2)(B), which requires greater than 50% survival of the appropriate test organisms in 100% effluent for a 24-hour period.
- b. Within 90 days of the final 1.60 MGD phase, the toxicity tests specified shall be conducted once per six months. The permittee shall conduct the following toxicity tests using the test organisms, procedures, and quality assurance requirements specified in this section of the permit and in accordance with "Methods for Measuring the Acute Toxicity of Effluents and Receiving Waters to Freshwater and Marine Organisms," fifth edition (EPA-821-R-02-012) or its most recent update:
  - 1) Acute 24-hour static toxicity test using the water flea (*Daphnia pulex* or *Ceriodaphnia dubia*). A minimum of five replicates with eight organisms per replicate shall be used in the control and each dilution.
  - 2) Acute 24-hour static toxicity test using the fathead minnow (*Pimephales promelas*). A minimum of five replicates with eight organisms per replicate shall be used in the control and each dilution.

A valid test result must be submitted for each reporting period. The permittee must report, and then repeat, an invalid test during the same reporting period. The repeat test shall include the control and the 100% effluent dilution and use the appropriate number of organisms and replicates, as specified above. An invalid test is defined as any test failing to satisfy the test acceptability criteria, procedures, and quality assurance requirements specified in the test methods and permit.

- c. In addition to an appropriate control, a 100% effluent concentration shall be used in the toxicity tests. Except as discussed in item 2.b., the control and dilution water shall consist of standard, synthetic, moderately hard, reconstituted water.
- d. This permit may be amended to require a WET limit, a Best Management Practice (BMP), Chemical-Specific (CS) limits, or other appropriate actions to address toxicity. The permittee may be required to conduct a Toxicity Reduction Evaluation after multiple toxic events.
- e. As the dilution series specified in the Chronic Biomonitoring Requirements includes a 100% effluent concentration, the results from those tests may fulfill the requirements of this Section; any tests performed in the proper time interval may be substituted. Compliance will be evaluated as specified in item a. The 50% survival in 100% effluent for a 24-hour period standard applies to all tests utilizing a 100% effluent dilution, regardless of whether the results are submitted



to comply with the minimum testing frequency defined in item b.

2.      Required Toxicity Testing Conditions

- a.      Test Acceptance - The permittee shall repeat any toxicity test, including the control, if the control fails to meet a mean survival equal to or greater than 90%.
- b.      Dilution Water - In accordance with item 1.c., the control and dilution water shall normally consist of standard, synthetic, moderately hard, reconstituted water. If the permittee utilizes the results of a chronic test to satisfy the requirements in item 1.e., the permittee may use the receiving water or dilution water that meets the requirements of item 2.a as the control and dilution water.
- c.      Samples and Composites
  - 1)      The permittee shall collect one composite sample from Outfall 001.
  - 2)      The permittee shall collect the composite sample such that the sample is representative of any periodic episode of chlorination, biocide usage, or other potentially toxic substance being discharged.
  - 3)      The permittee shall initiate the toxicity tests within 36 hours after collection of the last portion of the composite sample. The sample shall be maintained at a temperature of 0-6 degrees Centigrade during collection, shipping, and storage.
  - 4)      If Outfall 001 ceases discharging during the collection of the effluent composite sample, the requirements for the minimum number of effluent portions are waived. However, the permittee must have collected a composite sample volume sufficient for completion of the required test. The abbreviated sample collection, duration, and methodology must be documented in the full report.
  - 5)      The effluent sample shall not be dechlorinated after sample collection.

3.      Reporting

All reports, tables, plans, summaries, and related correspondence required in this section shall be submitted to the attention of the Standards Implementation Team (MC 150) of the Water Quality Division.

- a.      The permittee shall prepare a full report of the results of all tests conducted in accordance with the manual referenced in Part 1.b. for every valid and invalid toxicity test initiated.
- b.      The permittee shall routinely report the results of each biomonitoring test on the Table 2 forms provided with this permit.
  - 1)      Semiannual biomonitoring test results are due on or before July 20th and January 20th for biomonitoring conducted during the previous 6-month period.

- 2) Quarterly biomonitoring test results are due on or before April 20th, July 20th, and October 20th, and January 20th for biomonitoring conducted during the previous calendar quarter.
- c. Enter the following codes for the appropriate parameters for valid tests only:
  - 1) For the water flea, Parameter TIE3D, enter a "0" if the mean survival at 24 hours is greater than 50% in the 100% effluent dilution; if the mean survival is less than or equal to 50%, enter a "1."
  - 2) For the fathead minnow, Parameter TIE6C, enter a "0" if the mean survival at 24 hours is greater than 50% in the 100% effluent dilution; if the mean survival is less than or equal to 50%, enter a "1."
- d. Enter the following codes for retests only:
  - 1) For retest number 1, Parameter 22415, enter a "0" if the mean survival at 24 hours is greater than 50% in the 100% effluent dilution; if the mean survival is less than or equal to 50%, enter a "1."
  - 2) For retest number 2, Parameter 22416, enter a "0" if the mean survival at 24 hours is greater than 50% in the 100% effluent dilution; if the mean survival is less than or equal to 50%, enter a "1."

4. Persistent Mortality

The requirements of this part apply when a toxicity test demonstrates significant lethality, which is defined as a mean mortality of 50% or greater of organisms exposed to the 100% effluent concentration for 24 hours.

- a. The permittee shall conduct 2 additional tests (retests) for each species that demonstrates significant lethality. The two retests shall be conducted once per week for 2 weeks. Five effluent dilution concentrations in addition to an appropriate control shall be used in the retests. These effluent concentrations are 6%, 13%, 25%, 50% and 100% effluent. The first retest shall be conducted within 15 days of the laboratory determination of significant lethality. All test results shall be submitted within 20 days of test completion of the second retest. Test completion is defined as the 24th hour.
- b. If one or both of the two retests specified in Part 4.a. demonstrates significant lethality, the permittee shall initiate the TRE requirements as specified in Part 5.

5. Toxicity Reduction Evaluation

- a. Within 45 days of the retest that demonstrates significant lethality, the permittee shall submit a general outline for initiating a TRE. The outline shall include, but not be limited to, a description of project personnel, a schedule for obtaining consultants (if needed), a discussion of influent and effluent data available for review, a sampling and analytical schedule, and a proposed TRE initiation date.

- b. Within 90 days of the retest that demonstrates significant lethality, the permittee shall submit a TRE action plan and schedule for conducting a TRE. The plan shall specify the approach and methodology to be used in performing the TRE. A TRE is a step-wise investigation combining toxicity testing with physical and chemical analyses to determine actions necessary to eliminate or reduce effluent toxicity to a level not effecting significant lethality at the critical dilution. The TRE action plan shall lead to the successful elimination of significant lethality for both test species defined in Part 1.b. At a minimum, the TRE action plan shall include the following:
  - 1) Specific Activities - The TRE action plan shall specify the approach the permittee intends to utilize in conducting the TRE, including toxicity characterizations, identifications, confirmations, source evaluations, treatability studies, and alternative approaches. When conducting characterization analyses, the permittee shall perform multiple characterizations and follow the procedures specified in the document entitled "Methods for Aquatic Toxicity Identification Evaluations: Phase I Toxicity Characterization Procedures" (EPA/600/6-91/003) or alternate procedures. The permittee shall perform multiple identifications and follow the methods specified in the documents entitled "Methods for Aquatic Toxicity Identification Evaluations: Phase II Toxicity Identification Procedures for Samples Exhibiting Acute and Chronic Toxicity" (EPA/600/R-92/080) and "Methods for Aquatic Toxicity Identification Evaluations: Phase III Toxicity Confirmation Procedures for Samples Exhibiting Acute and Chronic Toxicity" (EPA/600/R-92/081). All characterization, identification, and confirmation tests shall be conducted in an orderly and logical progression;
  - 2) Sampling Plan - The TRE action plan should describe sampling locations, methods, holding times, chain of custody, and preservation techniques. The effluent sample volume collected for all tests shall be adequate to perform the toxicity characterization/identification/confirmation procedures and chemical-specific analyses when the toxicity tests show significant lethality. Where the permittee has identified or suspects specific pollutant and source of effluent toxicity, the permittee shall conduct, concurrent with toxicity testing, chemical-specific analyses for the identified and suspected pollutant and source of effluent toxicity;
  - 3) Quality Assurance Plan - The TRE action plan should address record keeping and data evaluation, calibration and standardization, baseline tests, system blanks, controls, duplicates, spikes, toxicity persistence in the samples, randomization, reference toxicant control charts, and mechanisms to detect artifactual toxicity; and
  - 4) Project Organization - The TRE Action Plan should describe the project staff, project manager, consulting engineering services (where applicable), consulting analytical and toxicological services, etc.
- c. Within 30 days of submittal of the TRE action plan and schedule, the permittee shall implement the TRE.

- d. The permittee shall submit quarterly TRE activities reports concerning the progress of the TRE. The quarterly TRE activities reports are due on or before April 20th, July 20th, October 20th, and January 20th. The report shall detail information regarding the TRE activities including:
- 1) results and interpretation of any chemical-specific analyses for the identified and suspected pollutant performed during the quarter;
  - 2) results and interpretation of any characterization, identification, and confirmation tests performed during the quarter;
  - 3) any data and substantiating documentation that identifies the pollutant and source of effluent toxicity;
  - 4) results of any studies/evaluations concerning the treatability of the facility's effluent toxicity;
  - 5) any data that identifies effluent toxicity control mechanisms that will reduce effluent toxicity to the level necessary to eliminate significant lethality; and
  - 6) any changes to the initial TRE plan and schedule that are believed necessary as a result of the TRE findings.
- e. During the TRE, the permittee shall perform, at a minimum, quarterly testing using the more sensitive species. Testing for the less sensitive species shall continue at the frequency specified in Part 1.b.
- f. If the effluent ceases to effect significant lethality, i.e., there is a cessation of lethality, the permittee may end the TRE. A cessation of lethality is defined as no significant lethality for a period of 12 consecutive weeks with at least weekly testing. At the end of the 12 weeks, the permittee shall submit a statement of intent to cease the TRE and may then resume the testing frequency specified in Part 1.b.

This provision accommodates situations where operational errors and upsets, spills, or sampling errors triggered the TRE, in contrast to a situation where a single toxicant or group of toxicants cause lethality. This provision does not apply as a result of corrective actions taken by the permittee. Corrective actions are defined as proactive efforts that eliminate or reduce effluent toxicity. These include, but are not limited to, source reduction or elimination, improved housekeeping, changes in chemical usage, and modifications of influent streams and effluent treatment.

The permittee may only apply this cessation of lethality provision once. If the effluent again demonstrates significant lethality to the same species, the permit will be amended to add a WET limit with a compliance period, if appropriate. However, prior to the effective date of the WET limit, the permittee may apply for a permit amendment removing and replacing the WET limit with an alternate toxicity control measure by identifying and confirming the toxicant and an appropriate control measure.

- g. The permittee shall complete the TRE and submit a final report on the TRE activities no later than 18 months from the last test day of the retest that demonstrates significant lethality. The permittee may petition the Executive Director (in writing) for an extension of the 18-month limit. However, to warrant an extension the permittee must have demonstrated due diligence in its pursuit of the toxicity identification evaluation/TRE and must prove that circumstances beyond its control stalled the toxicity identification evaluation/TRE. The report shall specify the control mechanism that will, when implemented, reduce effluent toxicity as specified in Part 5.h. The report shall also specify a corrective action schedule for implementing the selected control mechanism. A copy of the TRE final report shall also be submitted to the U.S. EPA Region 6 office.
- h. Within 3 years of the last day of the test confirming toxicity, the permittee shall comply with 30 TAC § 307.6(e)(2)(B), which requires greater than 50% survival of the test organism in 100% effluent at the end of 24-hours. The permittee may petition the Executive Director (in writing) for an extension of the 3-year limit. However, to warrant an extension the permittee must have demonstrated due diligence in its pursuit of the toxicity identification evaluation/TRE and must prove that circumstances beyond its control stalled the toxicity identification evaluation/TRE.

The permittee may be exempted from complying with 30 TAC § 307.6(e)(2)(B) upon proving that toxicity is caused by an excess, imbalance, or deficiency of dissolved salts. This exemption excludes instances where individually toxic components (e.g., metals) form a salt compound. Following the exemption, this permit may be amended to include an ion-adjustment protocol, alternate species testing, or single species testing.

- i. Based upon the results of the TRE and proposed corrective actions, this permit may be amended to modify the biomonitoring requirements where necessary, require a compliance schedule for implementation of corrective actions, specify a WET limit, specify a best management practice, and specify a chemical-specific limit.
- j. Copies of any and all required TRE plans and reports shall also be submitted to the U.S. EPA Region 6 office, 6WQ-PO.



TABLE 2 (SHEET 1 OF 2)  
WATER FLEA SURVIVAL

GENERAL INFORMATION

	Time	Date
Composite Sample Collected		
Test Initiated		

PERCENT SURVIVAL

Time	Rep	Percent effluent					
		0%	6%	13%	25%	50%	100%
24h	A						
	B						
	C						
	D						
	E						
	MEAN						

Enter percent effluent corresponding to the LC<sub>50</sub> below:

24 hour LC<sub>50</sub> = \_\_\_\_\_% effluent

TABLE 2 (SHEET 2 OF 2)  
FATHEAD MINNOW SURVIVAL

GENERAL INFORMATION

	Time	Date
Composite Sample Collected		
Test Initiated		

PERCENT SURVIVAL

Time	Rep	Percent effluent					
		0%	6%	13%	25%	50%	100%
24h	A						
	B						
	C						
	D						
	E						
	MEAN						

Enter percent effluent corresponding to the LC<sub>50</sub> below:

24 hour LC<sub>50</sub> = \_\_\_\_\_% effluent

**Analytical Results for Outfall 001****Table 4.0(1) - Toxics Analysis**

<b>Pollutant</b>	<b>AVG Effluent Conc. (µg/l)</b>	<b>MAX Effluent Conc. (µg/l)</b>	<b>Number of Samples</b>	<b>MAL (µg/l)</b>
Acrylonitrile				50
Aldrin				0.01
Aluminum				2.5
Anthracene				10
Antimony				5
Arsenic				0.5
Barium				3
Benzene				10
Benzidine				50
Benzo(a)anthracene				5
Benzo(a)pyrene				5
Bis(2-chloroethyl)ether				10
Bis(2-ethylhexyl)phthalate				10
Bromodichloromethane				10
Bromoform				10
Cadmium				1
Carbon Tetrachloride				2
Carbaryl				5
Chlordane*				0.2
Chlorobenzene				10
Chlorodibromomethane				10

<b>Pollutant</b>	<b>AVG Effluent Conc. (µg/l)</b>	<b>MAX Effluent Conc. (µg/l)</b>	<b>Number of Samples</b>	<b>MAL (µg/l)</b>
Chloroform				10
Chlorpyrifos				0.05
Chromium (Total)				3
Chromium (Tri) (*1)				N/A
Chromium (Hex)				3
Copper				2
Chrysene				5
p-Chloro-m-Cresol				10
4,6-Dinitro-o-Cresol				50
p-Cresol				10
Cyanide (*2)				10
4,4'- DDD				0.1
4,4'- DDE				0.1
4,4'- DDT				0.02
2,4-D				0.7
Demeton (O and S)				0.20
Diazinon				0.5/0.1
1,2-Dibromoethane				10
m-Dichlorobenzene				10
o-Dichlorobenzene				10
p-Dichlorobenzene				10

<b>Pollutant</b>	<b>AVG Effluent Conc. (µg/l)</b>	<b>MAX Effluent Conc. (µg/l)</b>	<b>Number of Samples</b>	<b>MAL (µg/l)</b>
3,3'-Dichlorobenzidine				5
1,2-Dichloroethane				10
1,1-Dichloroethylene				10
Dichloromethane				20
1,2-Dichloropropane				10
1,3-Dichloropropene				10
Dicofol				1
Dieldrin				0.02
2,4-Dimethylphenol				10
Di-n-Butyl Phthalate				10
Diuron				0.09
Endosulfan I (alpha)				0.01
Endosulfan II (beta)				0.02
Endosulfan Sulfate				0.1
Endrin				0.02
Ethylbenzene				10
Fluoride				500
Guthion				0.1
Heptachlor				0.01
Heptachlor Epoxide				0.01
Hexachlorobenzene				5



<b>Pollutant</b>	<b>AVG Effluent Conc. (µg/l)</b>	<b>MAX Effluent Conc. (µg/l)</b>	<b>Number of Samples</b>	<b>MAL (µg/l)</b>
Hexachlorobutadiene				10
Hexachlorocyclohexane (alpha)				0.05
Hexachlorocyclohexane (beta)				0.05
gamma-Hexachlorocyclohexane (Lindane)				0.05
Hexachlorocyclopentadiene				10
Hexachloroethane				20
Hexachlorophene				10
Lead				0.5
Malathion				0.1
Mercury				0.005
Methoxychlor				2
Methyl Ethyl Ketone				50
Mirex				0.02
Nickel				2
Nitrate-Nitrogen				100
Nitrobenzene				10
N-Nitrosodiethylamine				20
N-Nitroso-di-n-Butylamine				20
Nonylphenol				333
Parathion (ethyl)				0.1

<b>Pollutant</b>	<b>AVG Effluent Conc. (µg/l)</b>	<b>MAX Effluent Conc. (µg/l)</b>	<b>Number of Samples</b>	<b>MAL (µg/l)</b>
Pentachlorobenzene				20
Pentachlorophenol				5
Phenanthrene				10
Polychlorinated Biphenyls (PCB's) (*3)				0.2
Pyridine				20
Selenium				5
Silver				0.5
1,2,4,5-Tetrachlorobenzene				20
1,1,2,2-Tetrachloroethane				10
Tetrachloroethylene				10
Thallium				0.5
Toluene				10
Toxaphene				0.3
2,4,5-TP (Silvex)				0.3
Tributyltin (see instructions for explanation)				0.01
1,1,1-Trichloroethane				10
1,1,2-Trichloroethane				10
Trichloroethylene				10
2,4,5-Trichlorophenol				50
TTHM (Total Trihalomethanes)				10

<b>Pollutant</b>	<b>AVG Effluent Conc. (µg/l)</b>	<b>MAX Effluent Conc. (µg/l)</b>	<b>Number of Samples</b>	<b>MAL (µg/l)</b>
Vinyl Chloride				10
Zinc				5

(\*1) Determined by subtracting hexavalent Cr from total Cr.

(\*2) Cyanide, amenable to chlorination or weak-acid dissociable.

(\*3) The sum of seven PCB congeners 1242, 1254, 1221, 1232, 1248, 1260, and 1016

*Table 4.0(2)A - Metals, Cyanide, Phenols*

<b>Pollutant</b>	<b>AVG Effluent Conc. (µg/l)</b>	<b>MAX Effluent Conc. (µg/l)</b>	<b>Number of Samples</b>	<b>MAL (µg/l)</b>
Antimony				5
Arsenic				0.5
Beryllium				0.5
Cadmium				1
Chromium (Total)				3
Chromium (Hex)				3
Chromium (Tri) (*1)				N/A
Copper				2
Lead				0.5
Mercury				0.005
Nickel				2
Selenium				5
Silver				0.5
Thallium				0.5
Zinc				5
Cyanide (*2)				10
Phenols, Total				10

(\*1) Determined by subtracting hexavalent Cr from total Cr.

(\*2) Cyanide, amenable to chlorination or weak-acid dissociable

**Table 4.0(2)B - Volatile Compounds**

<b>Pollutant</b>	<b>AVG Effluent Conc. (µg/l)</b>	<b>MAX Effluent Conc. (µg/l)</b>	<b>Number of Samples</b>	<b>MAL (µg/l)</b>
Acrolein				50
Acrylonitrile				50
Benzene				10
Bromoform				10
Carbon Tetrachloride				2
Chlorobenzene				10
Chlorodibromomethane				10
Chloroethane				50
2-Chloroethylvinyl Ether				10
Chloroform				10
Dichlorobromomethane [Bromodichloromethane]				10
1,1-Dichloroethane				10
1,2-Dichloroethane				10
1,1-Dichloroethylene				10
1,2-Dichloropropane				10
1,3-Dichloropropylene [1,3-Dichloropropene]				10
1,2-Trans-Dichloroethylene				10
Ethylbenzene				10
Methyl Bromide				50
Methyl Chloride				50
Methylene Chloride				20
1,1,2,2-Tetrachloroethane				10
Tetrachloroethylene				10
Toluene				10
1,1,1-Trichloroethane				10
1,1,2-Trichloroethane				10
Trichloroethylene				10
Vinyl Chloride				10



**Table 4.0(2)C - Acid Compounds**

<b>Pollutant</b>	<b>AVG Effluent Conc. (µg/l)</b>	<b>MAX Effluent Conc. (µg/l)</b>	<b>Number of Samples</b>	<b>MAL (µg/l)</b>
2-Chlorophenol				10
2,4-Dichlorophenol				10
2,4-Dimethylphenol				10
4,6-Dinitro-o-Cresol				50
2,4-Dinitrophenol				50
2-Nitrophenol				20
4-Nitrophenol				50
P-Chloro-m-Cresol				10
Pentalchlorophenol				5
Phenol				10
2,4,6-Trichlorophenol				10



**Table 4.0(2)D - Base/Neutral Compounds**

<b>Pollutant</b>	<b>AVG Effluent Conc. (µg/l)</b>	<b>MAX Effluent Conc. (µg/l)</b>	<b>Number of Samples</b>	<b>MAL (µg/l)</b>
Acenaphthene				10
Acenaphthylene				10
Anthracene				10
Benzidine				50
Benzo(a)Anthracene				5
Benzo(a)Pyrene				5
3,4-Benzofluoranthene				10
Benzo(ghi)Perylene				20
Benzo(k)Fluoranthene				5
Bis(2-Chloroethoxy)Methane				10
Bis(2-Chloroethyl)Ether				10
Bis(2-Chloroisopropyl)Ether				10
Bis(2-Ethylhexyl)Phthalate				10
4-Bromophenyl Phenyl Ether				10
Butyl benzyl Phthalate				10
2-Chloronaphthalene				10
4-Chlorophenyl phenyl ether				10
Chrysene				5
Dibenzo(a,h)Anthracene				5
1,2-(o)Dichlorobenzene				10
1,3-(m)Dichlorobenzene				10
1,4-(p)Dichlorobenzene				10
3,3-Dichlorobenzidine				5
Diethyl Phthalate				10
Dimethyl Phthalate				10
Di-n-Butyl Phthalate				10
2,4-Dinitrotoluene				10
2,6-Dinitrotoluene				10
Di-n-Octyl Phthalate				10
1,2-Diphenylhydrazine (as Azo- benzene)				20
Fluoranthene				10
Fluorene				10
Hexachlorobenzene				5
Hexachlorobutadiene				10
Hexachlorocyclo-pentadiene				10
Hexachloroethane				20
Indeno(1,2,3-cd)pyrene				5

<b>Pollutant</b>	<b>AVG Effluent Conc. (µg/l)</b>	<b>MAX Effluent Conc. (µg/l)</b>	<b>Number of Samples</b>	<b>MAL (µg/l)</b>
Isophorone				10
Naphthalene				10
Nitrobenzene				10
N-Nitrosodimethylamine				50
N-Nitrosodi-n-Propylamine				20
N-Nitrosodiphenylamine				20
Phenanthrene				10
Pyrene				10
1,2,4-Trichlorobenzene				10

**Table 4.0(2)E - Pesticides**

<b>Pollutant</b>	<b>AVG Effluent Conc. (µg/l)</b>	<b>MAX Effluent Conc. (µg/l)</b>	<b>Number of Samples</b>	<b>MAL (µg/l)</b>
Aldrin				0.01
alpha-BHC (Hexachlorocyclohexane)				0.05
beta-BHC (Hexachlorocyclohexane)				0.05
gamma-BHC (Hexachlorocyclohexane)				0.05
delta-BHC (Hexachlorocyclohexane)				0.05
Chlordane				0.2
4,4-DDT				0.02
4,4-DDE				0.1
4,4,-DDD				0.1
Dieldrin				0.02
Endosulfan I (alpha)				0.01
Endosulfan II (beta)				0.02
Endosulfan Sulfate				0.1
Endrin				0.02
Endrin Aldehyde				0.1
Heptachlor				0.01
Heptachlor Epoxide				0.01
PCB-1242				0.2
PCB-1254				0.2
PCB-1221				0.2
PCB-1232				0.2
PCB-1248				0.2
PCB-1260				0.2
PCB-1016				0.2
Toxaphene				0.3

\* For PCBS, if all are non-detects, enter the highest non-detect preceded by a "<".

**TABLE 4.0(2)F - DIOXIN/FURAN COMPOUNDS**

<b>Compound</b>	<b>Toxic Equivalency Factors</b>	<b>Wastewater Concentration (ppq)</b>	<b>Wastewater Equivalents (ppq)</b>	<b>Sludge Concentration (ppt)</b>	<b>Sludge Equivalents (ppt)</b>	<b>MAL (ppq)</b>
2,3,7,8 TCDD	1					10
1,2,3,7,8 PeCDD	0.5					50
2,3,7,8 HxCDDs	0.1					50
1,2,3,4,6,7,8 HpCDD	0.01					50
2,3,7,8 TCDF	0.1					10
1,2,3,7,8 PeCDF	0.05					50
2,3,4,7,8 PeCDF	0.5					50
2,3,7,8 HxCDFs	0.1					50
2,3,4,7,8 HpCDFs	0.01					50
OCDD	0.0003					100
OCDF	0.0003					100
PCB 77	0.0001					0.5
PCB 81	0.0003					0.5
PCB 126	0.1					0.5
PCB 169	0.03					0.5
<b>Total</b>						

## FACT SHEET AND EXECUTIVE DIRECTOR'S PRELIMINARY DECISION

For draft Texas Pollutant Discharge Elimination System (TPDES) Permit No. WQ0016274001, EPA I.D. No. TX0143952, to discharge to water in the state.

Issuing Office: Texas Commission on Environmental Quality  
P.O. Box 13087  
Austin, Texas 78711-3087

Applicant: Moore Farm Water Control and Improvement District No. 1  
14755 Preston Road, Suite 600  
Dallas, Texas 75254

Prepared By: Deba Dutta, P.E.  
Municipal Permits Team  
Wastewater Permitting Section (MC 148)  
Water Quality Division  
(512) 239-4608

Date: August 28, 2023

Permit Action: New Permit

### 1. EXECUTIVE DIRECTOR RECOMMENDATION

The Executive Director has made a preliminary decision that this permit, if issued, meets all statutory and regulatory requirements. The draft permit includes an expiration date of **five years from the date of issuance**.

### 2. APPLICANT ACTIVITY

The applicant has applied to the Texas Commission on Environmental Quality (TCEQ) for a new permit to authorize the discharge of treated domestic wastewater at a daily average flow not to exceed 0.20 million gallons per day (MGD) in the Interim I phase, a daily average flow not to exceed 0.50 MGD in the Interim II phase, and an annual average flow not to exceed 1.60 MGD in the Final phase. The proposed wastewater treatment facility will serve a residential subdivision consists of 5,250 residential connections, located approximately 1.5 miles north of the City of Terrell.

### 3. FACILITY AND DISCHARGE LOCATION

The plant site will be located approximately 0.35 miles southwest of the intersection of County Road 243 and County Road 245, in Kaufman County, Texas 75160.

#### Outfall Location:

Outfall Number	Latitude	Longitude
001	32.804411 N	96.309061 W



The treated effluent will be discharged to Little High Point Creek, thence to High Point Creek, thence Big Brushy Creek, thence to Kings Creek, thence to Cedar Creek Reservoir in Segment No. 0818 of the Trinity River Basin. The unclassified receiving water uses are limited aquatic life use for Little High Point Creek, and high aquatic life use for High Point Creek and Big Brushy Creek. The designated uses for Segment No. 0818 are primary contact recreation, public water supply, and high aquatic life use.

#### **4. TREATMENT PROCESS DESCRIPTION AND SEWAGE SLUDGE DISPOSAL**

The Moore Farm WCID No. 1 Wastewater Treatment Facility will be a suspended growth activated sludge process plant operated in the single-stage nitrification mode. Treatment units in the Interim I phase will include an on-site lift station, a manual bar screen, two aeration basins, a final clarifier, two multi-stage aerobic digesters, and a chlorine contact chamber. Treatment units in the Interim II phase will include an on-site lift station, a manual bar screen, five aeration basins, two final clarifiers, six multi-stage aerobic digesters, a chlorine contact chamber, and dechlorination. Treatment units in the Final phase will include an on-site lift station, a manual bar screen, three aeration basins, three final clarifiers, three multi-stage aerobic digesters, a chlorine contact chamber, and dechlorination. The facility has not been constructed.

The draft permit authorizes the disposal of sludge at a TCEQ-authorized land application site, co-disposal landfill, wastewater treatment facility, or facility that further processes sludge.

#### **5. INDUSTRIAL WASTE CONTRIBUTION**

The draft permit includes pretreatment requirements that are appropriate for a facility of this size and complexity. The Moore Farm WCID No. 1 Wastewater Treatment Facility does not appear to receive significant industrial wastewater contributions. Based on the information provided by the permittee in the most recent TPDES permit application, the TCEQ determined that there are no significant industrial wastewater contributions currently being discharged to the permittee's Publicly Owned Treatment Works.

#### **6. SUMMARY OF SELF-REPORTED EFFLUENT ANALYSES**

Self-reporting data is not available since the facility is not in operation.

#### **7. DRAFT PERMIT CONDITIONS AND MONITORING REQUIREMENTS**

The effluent limitations and monitoring requirements for those parameters that are limited in the draft permit are as follows:

##### **A. INTERIM I PHASE EFFLUENT LIMITATIONS AND MONITORING REQUIREMENTS**

The daily average flow of effluent shall not exceed 0.20 MGD, nor shall the average discharge during any two-hour period (2-hour peak) exceed 555 gallons per minute (gpm).

Moore Farm Water Control and Improvement District No. 1 TPDES Permit No. WQ0016274001  
Fact Sheet and Executive Director's Preliminary Decision

<u>Parameter</u>	<u>30-Day Average</u>		<u>7-Day</u>	<u>Daily</u>
	<u>mg/l</u>	<u>lbs/day</u>	<u>Average</u> <u>mg/l</u>	<u>Maximum</u> <u>mg/l</u>
Carbonaceous Biochemical Oxygen Demand (CBOD <sub>5</sub> )	10	17	15	25
Total Suspended Solids (TSS)	15	25	25	40
Ammonia-Nitrogen (NH <sub>3</sub> -N)	3	5	6	10
Total Phosphorus (TP)	1	1.7	2	4
Dissolved Oxygen (DO) (minimum)	4.0	N/A	N/A	N/A
<i>Escherichia coli</i> ( <i>E. coli</i> ), colony-forming units (CFU) or most probable number (MPN) per 100 ml	126	N/A	N/A	N/A

The pH shall not be less than 6.0 standard units nor greater than 9.0 standard units and shall be monitored once per month by grab sample. There shall be no discharge of floating solids or visible foam in other than trace amounts and no discharge of visible oil.

The effluent shall contain a total chlorine residual of at least 1.0 mg/l and shall not exceed a total chlorine residual of 4.0 mg/l after a detention time of at least 20 minutes (based on peak flow), and shall be monitored five times per week by grab sample. An equivalent method of disinfection may be substituted only with prior approval of the Executive Director.

<u>Parameter</u>	<u>Monitoring Requirement</u>
Flow, MGD	Continuous
CBOD <sub>5</sub>	One/week
TSS	One/week
NH <sub>3</sub> -N	One/week
TP	One/week
DO	One/week
<i>E. coli</i>	One/month

B. INTERIM II PHASE EFFLUENT LIMITATIONS AND MONITORING REQUIREMENTS

The daily average flow of effluent shall not exceed 0.50 MGD, nor shall the average discharge during any two-hour period (2-hour peak) exceed 1,389 gpm.

<u>Parameter</u>	<u>30-Day Average</u>		<u>7-Day</u>	<u>Daily</u>
	<u>mg/l</u>	<u>lbs/day</u>	<u>Average</u> <u>mg/l</u>	<u>Maximum</u> <u>mg/l</u>
CBOD <sub>5</sub>	7	29	12	22
TSS	12	50	20	40

Moore Farm Water Control and Improvement District No. 1 TPDES Permit No. WQ0016274001  
Fact Sheet and Executive Director's Preliminary Decision

NH <sub>3</sub> -N	2	8.3	5	10
TP	1	4.2	2	4
DO (minimum)	4.0	N/A	N/A	N/A
<i>E. coli</i> , CFU or MPN/100 ml	126	N/A	N/A	399

The pH shall not be less than 6.0 standard units nor greater than 9.0 standard units and shall be monitored twice per month by grab sample. There shall be no discharge of floating solids or visible foam in other than trace amounts and no discharge of visible oil.

The effluent shall contain a total chlorine residual of at least 1.0 mg/l after a detention time of at least 20 minutes (based on peak flow) and shall be monitored daily by grab sample. The permittee shall dechlorinate the chlorinated effluent to less than 0.1 mg/l total chlorine residual and shall monitor total chlorine residual daily by grab sample after the dechlorination process. An equivalent method of disinfection may be substituted only with prior approval of the Executive Director.

<u>Parameter</u>	<u>Monitoring Requirement</u>
Flow, MGD	Continuous
CBOD <sub>5</sub>	One/week
TSS	One/week
NH <sub>3</sub> -N	One/week
TP	One/week
DO	One/week
<i>E. coli</i>	One/month

C. FINAL PHASE EFFLUENT LIMITATIONS AND MONITORING REQUIREMENTS

The annual average flow of effluent shall not exceed 1.60 MGD, nor shall the average discharge during any two-hour period (2-hour peak) exceed 4,444 gpm.

<u>Parameter</u>	<u>30-Day Average</u>		<u>7-Day Average</u>	<u>Daily Maximum</u>
	<u>mg/l</u>	<u>lbs/day</u>	<u>mg/l</u>	<u>mg/l</u>
CBOD <sub>5</sub>	5	67	10	20
TSS	12	160	20	40
NH <sub>3</sub> -N	1.6	21	3	6
TP	1	13	2	4
DO (minimum)	6.0	N/A	N/A	N/A
<i>E. coli</i> , CFU or MPN/100 ml	126	N/A	N/A	399

The pH shall not be less than 6.0 standard units nor greater than 9.0 standard units and shall be monitored twice per month by grab sample. There shall be no discharge of floating solids or visible foam in other than trace amounts and no discharge of visible oil.

The effluent shall contain a total chlorine residual of at least 1.0 mg/l after a detention time of at least 20 minutes (based on peak flow) and shall be monitored daily by grab sample. The permittee shall dechlorinate the chlorinated effluent to less than 0.1 mg/l total chlorine residual and shall monitor total chlorine residual daily by grab sample after the dechlorination process. An equivalent method of disinfection may be substituted only with prior approval of the Executive Director.

<u>Parameter</u>	<u>Monitoring Requirement</u>
Flow, MGD	Continuous
CBOD <sub>5</sub>	One/week
TSS	One/week
NH <sub>3</sub> -N	One/week
TP	One/week
DO	One/week
<i>E. coli</i>	One/week

D. SEWAGE SLUDGE REQUIREMENTS

The draft permit includes Sludge Provisions according to the requirements of 30 TAC Chapter 312, Sludge Use, Disposal, and Transportation. The draft permit authorizes the disposal of sludge at a TCEQ-authorized land application site, co-disposal landfill, wastewater treatment facility, or facility that further processes sludge.

E. PRETREATMENT REQUIREMENTS

Permit requirements for pretreatment are based on TPDES regulations contained in 30 TAC Chapter 305, which references 40 Code of Federal Regulations (CFR) Part 403, "General Pretreatment Regulations for Existing and New Sources of Pollution" [*rev. Federal Register/ Vol. 70/ No. 198/ Friday, October 14, 2005/ Rules and Regulations, pages 60134-60798*]. The permit includes specific requirements that establish responsibilities of local government, industry, and the public to implement the standards to control pollutants which pass through or interfere with treatment processes in publicly owned treatment works or which may contaminate the sewage sludge. This permit has appropriate pretreatment language for a facility of this size and complexity.

F. WHOLE EFFLUENT TOXICITY (BIOMONITORING) REQUIREMENTS

(1) The draft permit includes 48-hour chronic freshwater biomonitoring requirements as follows. The permit requires five dilutions in addition to the control (0% effluent) to be used in the toxicity tests. These additional effluent concentrations shall be 33%, 42%, 56%, 75%, and 100%. The low-flow effluent concentration (critical dilution) is defined as 100% effluent. The critical dilution is in accordance with the "Aquatic Life Criteria" section of the "Water Quality Based Effluent Limitations/Conditions" section.

(a) Chronic static renewal survival and reproduction test using the water flea (*Ceriodaphnia dubia*). The frequency of the testing is

once per quarter for at least the first year of testing, after which the permittee may apply for a testing frequency reduction.

- (b) Chronic static renewal 7-day larval survival and growth test using the fathead minnow (*Pimephales promelas*). The frequency of the testing is once per quarter for at least the first year of testing, after which the permittee may apply for a testing frequency reduction.
- (2) The draft permit includes the following minimum 24-hour acute freshwater biomonitoring requirements at a frequency of once per six months:
  - (a) Acute 24-hour static toxicity test using the water flea (*Daphnia pulex* or *Ceriodaphnia dubia*).
  - (b) Acute 24-hour static toxicity test using the fathead minnow (*Pimephales promelas*).

**G. BUFFER ZONE REQUIREMENTS**

The permittee shall comply with the requirements of 30 TAC § 309.13(a) through (d). In addition, by ownership of the required buffer zone area, the permittee shall comply with the requirements of 30 TAC § 309.13(e).

**H. SUMMARY OF CHANGES FROM APPLICATION**

The applicant requested effluent limitations, based on a 30-day average, of 10 mg/l BOD<sub>5</sub>, 15 mg/l TSS, 3 mg/l NH<sub>3</sub>-N, 126 CFU or MPN of *E. coli* per 100 ml, and 4.0 mg/l minimum DO. However, effluent limitations in the Interim I phase of the draft permit, based on a 30-day average, are 10 mg/l CBOD<sub>5</sub>, 15 mg/l TSS, 3 mg/l NH<sub>3</sub>-N, 126 CFU or MPN of *E. coli* per 100 ml, and 4.0 mg/l minimum DO. The effluent limitations in the Interim II phase of the draft permit, based on a 30-day average, are 7 mg/l CBOD<sub>5</sub>, 12 mg/l TSS, 2 mg/l NH<sub>3</sub>-N, 126 CFU or MPN of *E. coli* per 100 ml, and 4.0 mg/l minimum DO. The effluent limitations in the Final phase of the draft permit, based on a 30-day average, are 5 mg/l CBOD<sub>5</sub>, 12 mg/l TSS, 1.6 mg/l NH<sub>3</sub>-N, 126 CFU or MPN of *E. coli* per 100 ml, and 6.0 mg/l minimum DO.

**8. DRAFT PERMIT RATIONALE**

**A. TECHNOLOGY-BASED EFFLUENT LIMITATIONS/CONDITIONS**

Regulations promulgated in Title 40 of the CFR require that technology-based limitations be placed in wastewater discharge permits based on effluent limitations guidelines, where applicable, or on best professional judgment (BPJ) in the absence of guidelines.

Effluent limitations for maximum and minimum pH are in accordance with 40 CFR § 133.102(c) and 30 TAC § 309.1(b).

**B. WATER QUALITY SUMMARY AND COASTAL MANAGEMENT PLAN**



(1) WATER QUALITY SUMMARY

The treated effluent is discharged to Little High Point Creek, thence to High Point Creek, thence Big Brushy Creek, thence to Kings Creek, thence to Cedar Creek Reservoir in Segment No. 0818 of the Trinity River Basin. The unclassified receiving water uses are limited aquatic life use for Little High Point Creek, and high aquatic life use for High Point Creek and Big Brushy Creek. The designated uses for Segment No. 0818 are primary contact recreation, public water supply, and high aquatic life use. The effluent limitations in the draft permit will maintain and protect the existing instream uses. In accordance with 30 Texas Administrative Code §307.5 and the TCEQ Procedures to Implement the Texas Surface Water Quality Standards (June 2010), an antidegradation review of the receiving waters was performed. A Tier 1 antidegradation review has preliminarily determined that existing water quality uses will not be impaired by this permit action. Numerical and narrative criteria to protect existing uses will be maintained. A Tier 2 review has preliminarily determined that no significant degradation of water quality is expected in High Point Creek or Big Brushy Creek, which have been identified as having high aquatic life uses. Existing uses will be maintained and protected. The preliminary determination can be reexamined and may be modified if new information is received.

The discharge from this permit action is not expected to have an effect on any federal endangered or threatened aquatic or aquatic dependent species or proposed species or their critical habitat. This determination is based on the United States Fish and Wildlife Service's (USFWS) biological opinion on the State of Texas authorization of the Texas Pollutant Discharge Elimination System (TPDES; September 14, 1998; October 21, 1998 update). To make this determination for TPDES permits, TCEQ and EPA only considered aquatic or aquatic dependent species occurring in watersheds of critical concern or high priority as listed in Appendix A of the USFWS biological opinion. The determination is subject to reevaluation due to subsequent updates or amendments to the biological opinion. The permit does not require EPA review with respect to the presence of endangered or threatened species.

Segment No. 0818 is currently listed on the State's inventory of impaired and threatened waters (the 2022 CWA § 303(d) list). The Segment No. 0818 listing is specifically for pH in Caney Creek cove (Assessment Unit [AU] 0818\_02); Clear Creek cove (AU 0818\_03); the lower portion of the reservoir east of Key Ranch Estates (AU 0818\_04); the cove off the lower portion of the reservoir adjacent to Clearview Estates (AU 0818\_05); Twin Creeks cove (AU 0818\_07); Prairie Creek cove (AU 0818\_08); the upper portion of the reservoir adjacent to Lacy Fork cove (AU 0818\_09); the upper portion of the reservoir east of Tolosa (AU 0818\_11); and the uppermost portion of the reservoir downstream of Kings Creek (AU 0818\_12).

Kings Creek is also currently listed on the 2022 303(d) list for elevated

bacteria levels in water (recreation use) from the confluence with Cedar Creek Reservoir at normal pool elevation upstream to the headwaters adjacent to Farm to Market 986 approximately 5 kilometers north of Terrell in Kaufman County (AU 0818C\_01).

This facility is designed to produce treated effluent with a pH in the range between 6.0 and 9.0 standard units. This facility when operated properly should not contribute to the pH impairment of the segment.

This facility is designed to provide adequate disinfection and, when operated properly, should not add to the bacterial impairment of the Kings Creek. In addition, in order to ensure that the proposed discharge meets the stream bacterial standard, an effluent limitation of 126 CFU or MPN of *E. coli* per 100 ml has been added to the draft permit.

The effluent limitations and conditions in the draft permit comply with EPA-approved portions of the 2018 Texas Surface Water Quality Standards (TSWQS), 30 TAC §§ 307.1 - 307.10, effective March 1, 2018; 2014 TSWQS, effective March 6, 2014; 2010 TSWQS, effective July 22, 2010; and 2000 TSWQS, effective July 26, 2000.

(2) CONVENTIONAL PARAMETERS

Effluent limitations for the conventional effluent parameters (i.e., Five-Day Biochemical Oxygen Demand or Five-Day Carbonaceous Biochemical Oxygen Demand, Ammonia Nitrogen, etc.) are based on stream standards and waste load allocations for water quality-limited streams as established in the TSWQS and the State of Texas Water Quality Management Plan (WQMP).

The effluent limitations in the draft permit have been reviewed for consistency with the WQMP. The proposed effluent limitations are not contained in the approved WQMP. However, these limits will be included in the next WQMP update.

The effluent limitations in the draft permit meet the requirements for secondary treatment and the requirements for disinfection according to 30 TAC Chapter 309, Subchapter A: Effluent Limitations.

(3) COASTAL MANAGEMENT PLAN

The facility is not located in the Coastal Management Program boundary.

C. WATER QUALITY-BASED EFFLUENT LIMITATIONS/CONDITIONS

(1) GENERAL COMMENTS

The Texas Surface Water Quality Standards (30 TAC Chapter 307) state that surface waters will not be toxic to man, or to terrestrial or aquatic life. The methodology outlined in the "Procedures to Implement the Texas

Surface Water Quality Standards, June 2010" is designed to ensure compliance with 30 TAC Chapter 307. Specifically, the methodology is designed to ensure that no source will be allowed to discharge any wastewater that: (1) results in instream aquatic toxicity; (2) causes a violation of an applicable narrative or numerical state water quality standard; (3) results in the endangerment of a drinking water supply; or (4) results in aquatic bioaccumulation that threatens human health.

(2) AQUATIC LIFE CRITERIA

(a) SCREENING

Water quality-based effluent limitations are calculated from freshwater aquatic life criteria found in Table 1 of the Texas Surface Water Quality Standards (30 TAC Chapter 307).

There is no mixing zone for this discharge directly to an intermittent stream with perennial pools; acute and chronic freshwater criteria apply at the end of pipe. The following critical effluent percentages are being used:

Acute Effluent %	100%	Chronic Effluent %	100%
------------------	------	--------------------	------

Waste load allocations (WLAs) are calculated using the above estimated effluent percentages, criteria outlined in the Texas Surface Water Quality Standards, and partitioning coefficients for metals (when appropriate and designated in the implementation procedures). The WLA is the end-of-pipe effluent concentration that can be discharged when, after mixing in the receiving stream, instream numerical criteria will not be exceeded. From the WLA, a long-term average (LTA) is calculated using a log normal probability distribution, a given coefficient of variation (0.6), and a 99<sup>th</sup> percentile confidence level. The LTA is used to calculate a daily average and daily maximum effluent limitation for the protection of aquatic life using the same statistical considerations with the 99<sup>th</sup> percentile confidence level and a standard number of monthly effluent samples collected (12).

Assumptions used in deriving the effluent limitations include segment values for hardness, chlorides, pH, and TSS according to the segment-specific values contained in the TCEQ guidance document "*Procedures to Implement the Texas Surface Water Quality Standards, June 2010.*" The segment values are 96 mg/l for hardness (as calcium carbonate), 14 mg/l chlorides, 7.5 standard units for pH, and 5.4 mg/l for TSS. For additional details on the calculation of water quality-based effluent limitations, refer to the TCEQ guidance document.

TCEQ practice for determining significant potential is to compare the reported analytical data against percentages of the calculated daily average water quality-based effluent limitation. Permit limitations are required when analytical data reported in the application exceeds 85% of the calculated daily average water quality-based effluent limitation.

Monitoring and reporting is required when analytical data reported in the application exceeds 70% of the calculated daily average water quality-based effluent limitation. See Attachment A of this Fact Sheet.

(b) PERMIT ACTION

No analytical data is available for screening against water quality-based effluent limitations because the facility is not in operation.

(3) AQUATIC ORGANISM BIOACCUMULATION CRITERIA

(a) SCREENING

Water quality-based effluent limitations for the protection of human health are calculated using criteria for the consumption of freshwater fish tissue found in Table 2 of the Texas Surface Water Quality Standards (30 TAC Chapter 307). The discharge point is to an intermittent stream with perennial pools or to an intermittent stream within 3 miles upstream of an intermittent stream with perennial pools. Human health screening using incidental freshwater fish tissue criteria (= 10 X freshwater fish tissue criteria) is applicable due to the perennial pools that support incidental freshwater fisheries. TCEQ uses the mass balance equation to estimate dilution in the intermittent stream with perennial pools during average flow conditions. The estimated dilution for human health protection is calculated using the permitted flow of 1.60 MGD and the harmonic mean flow of 0.1 cfs for Little High Point Creek. The following effluent percentage is being used:

Human Health Effluent %	96.12%
-------------------------	--------

Water quality-based effluent limitations for human health protection against the consumption of fish tissue are calculated using the same procedure as outlined for calculation of water quality-based effluent limitations for aquatic life protection. A 99<sup>th</sup> percentile confidence level in the long-term average calculation is used with only one long-term average value being calculated.

Significant potential is again determined by comparing reported analytical data against 70% and 85% of the calculated daily average water quality-based effluent limitation. See Attachment A of this Fact Sheet.

(b) PERMIT ACTION

No analytical data is available for screening against water quality-based effluent limitations because the facility is not in operation.

(4) DRINKING WATER SUPPLY PROTECTION

(a) SCREENING

Water Quality Segment No. 0818, which receives the discharge from this

facility, is designated as a public water supply. The discharge point is located at a distance greater than three miles from the classified segment. Screening reported analytical data of the effluent against water quality-based effluent limitations calculated for the protection of a drinking water supply is not applicable due to the distance between the discharge point and the classified segment.

(b) PERMIT ACTION

No analytical data is available for screening against water quality-based effluent limitations because the facility is not in operation.

(5) WHOLE EFFLUENT TOXICITY (BIOMONITORING) CRITERIA

(a) SCREENING

TCEQ has determined that there may be pollutants present in the effluent that may have the potential to cause toxic conditions in the receiving stream. Whole effluent biomonitoring is the most direct measure of potential toxicity that incorporates the effects of synergism of effluent components and receiving stream water quality characteristics. Biomonitoring of the effluent is, therefore, required as a condition of this permit to assess potential toxicity.

The existing permit includes 48-hour chronic freshwater biomonitoring requirements.

The applicant is not currently monitoring whole effluent toxicity because the requirements will take effect within 120 days from plant startup or discharge from the facility described by this permit, whichever occurs first.

(b) PERMIT ACTION

The test species are appropriate to measure the toxicity of the effluent consistent with the requirements of the State water quality standards. The biomonitoring frequency has been established to reflect the likelihood of ambient toxicity and to provide data representative of the toxic potential of the facility's discharge. This permit may be reopened to require effluent limits, additional testing, and/or other appropriate actions to address toxicity if biomonitoring data show actual or potential ambient toxicity to be the result of the permittee's discharge to the receiving stream or water body.

No analytical data is available because the facility is not in operation.

(6) WHOLE EFFLUENT TOXICITY CRITERIA (24-HOUR ACUTE)

(a) SCREENING

The existing permit includes 24-hour acute freshwater biomonitoring



language.

**(b) PERMIT ACTION**

The draft permit includes 24-hour 100% acute biomonitoring tests for the life of the permit.

The applicant is not currently monitoring whole effluent toxicity because the requirements will take effect within 120 days from plant startup or discharge from the facility described by this permit, whichever occurs first.

**9. WATER QUALITY VARIANCE REQUESTS**

No variance requests have been received.

**10. PROCEDURES FOR FINAL DECISION**

When an application is declared administratively complete, the Chief Clerk sends a letter to the applicant advising the applicant to publish the Notice of Receipt of Application and Intent to Obtain Permit in the newspaper. In addition, the Chief Clerk instructs the applicant to place a copy of the application in a public place for review and copying in the county where the facility is or will be located. This application will be in a public place throughout the comment period. The Chief Clerk also mails this notice to any interested persons and, if required, to landowners identified in the permit application. This notice informs the public about the application and provides that an interested person may file comments on the application or request a contested case hearing or a public meeting.

Once a draft permit is completed, it is sent, along with the Executive Director's preliminary decision, as contained in the technical summary or fact sheet, to the Chief Clerk. At that time, the Notice of Application and Preliminary Decision will be mailed to the same people and published in the same newspaper as the prior notice. This notice sets a deadline for making public comments. The applicant must place a copy of the Executive Director's preliminary decision and draft permit in the public place with the application.

Any interested person may request a public meeting on the application until the deadline for filing public comments. A public meeting is intended for the taking of public comment and is not a contested case proceeding.

After the public comment deadline, the Executive Director prepares a response to all significant public comments on the application, or the draft permit raised during the public comment period. The Chief Clerk then mails the Executive Director's response to comments and final decision to people who have filed comments, requested a contested case hearing, or requested to be on the mailing list. This notice provides that if a person is not satisfied with the Executive Director's response and decision, they can request a contested case hearing or file a request to reconsider the Executive Director's decision within 30 days after the notice is mailed.

The Executive Director will issue the permit unless a written hearing request or request for reconsideration is filed within 30 days after the Executive Director's response to

comments and final decision is mailed. If a hearing request or request for reconsideration is filed, the Executive Director will not issue the permit and will forward the application and request to the TCEQ Commissioners for their consideration at a scheduled Commission meeting. If a contested case hearing is held, it will be a legal proceeding similar to a civil trial in state district court.

If the Executive Director calls a public meeting or the Commission grants a contested case hearing as described above, the Commission will give notice of the date, time, and place of the meeting or hearing. If a hearing request or request for reconsideration is made, the Commission will consider all public comments in making its decision and shall either adopt the Executive Director's response to public comments or prepare its own response.

For additional information about this application, contact Deba Dutta, P.E. at (512) 239-4608.

## **11. ADMINISTRATIVE RECORD**

The following items were considered in developing the draft permit:

### **A. APPLICATION**

Application received on December 14, 2022, and additional information received on January 17, 2023.

### **B. MEMORANDA**

Interoffice Memoranda from the Water Quality Assessment Section of the TCEQ Water Quality Division. Interoffice Memorandum from the Pretreatment Team of the TCEQ Water Quality Division.

### **C. MISCELLANEOUS**

Federal Clean Water Act § 402; Texas Water Code § 26.027; 30 TAC Chapters 30, 305, 309, 312, and 319; Commission policies; and U.S. Environmental Protection Agency guidelines.

Texas Surface Water Quality Standards, 30 TAC §§ 307.1 - 307.10.

*Procedures to Implement the Texas Surface Water Quality Standards (IP)*, Texas Commission on Environmental Quality, June 2010, as approved by the U.S. Environmental Protection Agency, and the IP, January 2003, for portions of the 2010 IP not approved by the U.S. Environmental Protection Agency.

Texas 2022 Clean Water Act Section 303(d) List, Texas Commission on Environmental Quality, June 1, 2022; approved by the U.S. Environmental Protection Agency on July 7, 2022.

Texas Natural Resource Conservation Commission, Guidance Document for Establishing Monitoring Frequencies for Domestic and Industrial Wastewater Discharge Permits, Document No. 98-001.000-OWR-WQ, May 1998.



## Attachment A: Calculated Water Quality Based Effluent Limitations

### TEXTOX MENU #7 - INTERMITTENT STREAM WITH PERENNIAL POOLS

The water quality-based effluent limitations developed below are calculated using:

Table 1, 2014 Texas Surface Water Quality Standards (30 TAC 307) for Freshwater Aquatic Life

Table 2, 2018 Texas Surface Water Quality Standards for Human Health, Incidental Fishery  
"Procedures to Implement the Texas Surface Water Quality Standards," TCEQ, June 2010

#### PERMIT INFORMATION

Permittee Name:	Moore Farm Water Control and Improvement District No. 1
TPDES Permit No.:	WQ0016274001
Outfall No.:	001
Prepared by:	Deba P. Dutta, P.E.
Date:	8/26/2023

#### DISCHARGE INFORMATION

Intermittent Receiving Waterbody:	Little High Point Creek
Segment No.:	818
TSS (mg/L):	5.4
pH (Standard Units):	7.5
Hardness (mg/L as CaCO <sub>3</sub> ):	96
Chloride (mg/L):	14
Effluent Flow for Aquatic Life (MGD):	
Critical Low Flow [7Q2] (cfs):	0
% Effluent for Chronic Aquatic Life:	100
% Effluent for Acute Aquatic Life:	100
Effluent Flow for Human Health (MGD):	1.6
Harmonic Mean Flow (cfs):	0.1
% Effluent for Human Health:	96.117

#### CALCULATE DISSOLVED FRACTION (AND ENTER WATER EFFECT RATIO IF APPLICABLE):

Stream/River Metal	Intercept (b)	Slope (m)	Partition Coefficient (Kp)	Dissolved Fraction (Cd/Ct)	Source	Water Effect Ratio (WER)	Source
Aluminum	N/A	N/A	N/A	1.00	Assumed	1.00	Assumed
Arsenic	5.68	-0.73	139750.24	0.570		1.00	Assumed
Cadmium	6.60	-1.13	592099.99	0.238		1.00	Assumed
Chromium (total)	6.52	-0.93	690039.26	0.212		1.00	Assumed
Chromium (trivalent)	6.52	-0.93	690039.26	0.212		1.00	Assumed
Chromium (hexavalent)	N/A	N/A	N/A	1.00	Assumed	1.00	Assumed
Copper	6.02	-0.74	300627.44	0.381		1.00	Assumed
Lead	6.45	-0.80	731282.18	0.202		1.00	Assumed
Mercury	N/A	N/A	N/A	1.00	Assumed	1.00	Assumed
Nickel	5.69	-0.57	187299.04	0.497		1.00	Assumed

Moore Farm Water Control and Improvement District No. 1 TPDES Permit No. WQ0016274001  
Fact Sheet and Executive Director's Preliminary Decision

Selenium	N/A	N/A	N/A	1.00	Assumed	1.00	Assumed
Silver	6.38	-1.03	422312.98	0.305		1.00	Assumed
Zinc	6.10	-0.70	386655.66	0.324		1.00	Assumed

**AQUATIC LIFE**

**CALCULATE DAILY AVERAGE AND DAILY MAXIMUM EFFLUENT LIMITATIONS:**

<i>Parameter</i>	<i>FW Acute Criterion (µg/L)</i>	<i>FW Chronic Criterion (µg/L)</i>	<i>WLAa (µg/L)</i>	<i>WLAc (µg/L)</i>	<i>LTAa (µg/L)</i>	<i>LTAc (µg/L)</i>	<i>Daily Avg. (µg/L)</i>	<i>Daily Max. (µg/L)</i>
Aldrin	3.0	N/A	3.00	N/A	1.72	N/A	2.52	5.34
Aluminum	991	N/A	991	N/A	568	N/A	834	1765
Arsenic	340	150	597	263	342	203	297	630
Cadmium	8.2	0.239	34.6	1.00	19.8	0.773	1.13	2.40
Carbaryl	2.0	N/A	2.00	N/A	1.15	N/A	1.68	3.56
Chlordane	2.4	0.004	2.40	0.00400	1.38	0.00308	0.00452	0.00957
Chlorpyrifos	0.083	0.041	0.0830	0.0410	0.0476	0.0316	0.0464	0.0981
Chromium (+3)	551	72	2604	339	1492	261	383	811
Chromium (+6)	15.7	10.6	15.7	10.6	9.00	8.16	11.9	25.3
Copper	13.7	9.1	35.9	24.0	20.5	18.5	27.1	57.4
Cyanide (free)	45.8	10.7	45.8	10.7	26.2	8.24	12.1	25.6
4,4'-DDT	1.1	0.001	1.10	0.00100	0.630	0.000770	0.00113	0.00239
Demeton	N/A	0.1	N/A	0.100	N/A	0.0770	0.113	0.239
Diazinon	0.17	0.17	0.170	0.170	0.0974	0.131	0.143	0.302
Dicofol	59.3	19.8	59.3	19.8	34.0	15.2	22.4	47.4
Dieldrin	0.24	0.002	0.240	0.00200	0.138	0.00154	0.00226	0.00478
Diuron	210	70	210	70.0	120	53.9	79.2	167
Endosulfan I (alpha)	0.22	0.056	0.220	0.0560	0.126	0.0431	0.0633	0.134
Endosulfan II (beta)	0.22	0.056	0.220	0.0560	0.126	0.0431	0.0633	0.134
Endosulfan sulfate	0.22	0.056	0.220	0.0560	0.126	0.0431	0.0633	0.134
Endrin	0.086	0.002	0.0860	0.00200	0.0493	0.00154	0.00226	0.00478
Guthion	N/A	0.01	N/A	0.0100	N/A	0.00770	0.0113	0.0239
Heptachlor	0.52	0.004	0.520	0.00400	0.298	0.00308	0.00452	0.00957
Hexachlorocyclohexane (Lindane)	1.126	0.08	1.13	0.0800	0.645	0.0616	0.0905	0.191
Lead	62	2.41	306	11.9	175	9.17	13.4	28.5
Malathion	N/A	0.01	N/A	0.0100	N/A	0.00770	0.0113	0.0239
Mercury	2.4	1.3	2.40	1.30	1.38	1.00	1.47	3.11
Methoxychlor	N/A	0.03	N/A	0.0300	N/A	0.0231	0.0339	0.0718
Mirex	N/A	0.001	N/A	0.00100	N/A	0.000770	0.00113	0.00239
Nickel	452	50.2	910	101	521	77.8	114	241
Nonylphenol	28	6.6	28.0	6.60	16.0	5.08	7.47	15.8
Parathion (ethyl)	0.065	0.013	0.0650	0.0130	0.0372	0.0100	0.0147	0.0311
Pentachlorophenol	14.4	11.1	14.4	11.1	8.26	8.52	12.1	25.6
Phenanthrene	30	30	30.0	30.0	17.2	23.1	25.2	53.4
Polychlorinated Biphenyls (PCBs)	2.0	0.014	2.00	0.0140	1.15	0.0108	0.0158	0.0335
Selenium	20	5	20.0	5.00	11.5	3.85	5.65	11.9
Silver	0.8	N/A	4.67	N/A	2.67	N/A	3.92	8.31



Moore Farm Water Control and Improvement District No. 1 TPDES Permit No. WQ0016274001  
Fact Sheet and Executive Director's Preliminary Decision

Toxaphene	0.78	0.0002	0.780	0.00020	0	0.447	0.0001	0.0002	0.0004
Tributyltin (TBT)	0.13	0.024	0.130	0.0240	0.0745	0.0185	0.0271	0.0574	
2,4,5 Trichlorophenol	136	64	136	64.0	77.9	49.3	72.4	153	
Zinc	113	114	350	352	200	271	294	622	

HUMAN HEALTH (APPLIES FOR INCIDENTAL FRESHWATER FISH TISSUE)

CALCULATE DAILY AVERAGE AND DAILY MAXIMUM EFFLUENT LIMITATIONS:

<i>Parameter</i>	<i>Incidental Fish Criterion (µg/L)</i>	<i>WLAh (µg/L)</i>	<i>LTAh (µg/L)</i>	<i>Daily Avg. (µg/L)</i>	<i>Daily Max. (µg/L)</i>
Acrylonitrile	1150	1196	1113	1635	3460
Aldrin	1.147E-04	0.000119	0.00011	0.00016	0.00034
Anthracene	13170	13702	12743	18732	39630
Antimony	10710	11143	10363	15233	32227
Arsenic	N/A	N/A	N/A	N/A	N/A
Barium	N/A	N/A	N/A	N/A	N/A
Benzene	5810	6045	5622	8263	17483
Benzidine	1.07	1.11	1.04	1.52	3.21
Benzo(a)anthracene	0.25	0.260	0.242	0.355	0.752
Benzo(a)pyrene	0.025	0.0260	0.0242	0.0355	0.0752
Bis(chloromethyl)ether	2.745	2.86	2.66	3.90	8.26
Bis(2-chloroethyl)ether	428.3	446	414	609	1288
Bis(2-ethylhexyl) phthalate [Di(2-ethylhexyl) phthalate]	75.5	78.5	73.1	107	227
Bromodichloromethane [Dichlorobromomethane]	2750	2861	2661	3911	8275
Bromoform [Tribromomethane]	10600	11028	10256	15076	31896
Cadmium	N/A	N/A	N/A	N/A	N/A
Carbon Tetrachloride	460	479	445	654	1384
Chlordane	0.025	0.0260	0.0242	0.0355	0.0752
Chlorobenzene	27370	28476	26482	38929	82360
Chlorodibromomethane [Dibromochloromethane]	1830	1904	1771	2602	5506
Chloroform [Trichloromethane]	76970	80079	74474	109476	231613
Chromium (hexavalent)	5020	5223	4857	7140	15105
Chrysene	25.2	26.2	24.4	35.8	75.8
Cresols [Methylphenols]	93010	96767	89993	132290	279879
Cyanide (free)	N/A	N/A	N/A	N/A	N/A
4,4'-DDD	0.02	0.0208	0.0194	0.0284	0.0601
4,4'-DDE	0.0013	0.00135	0.00126	0.00184	0.00391
4,4'-DDT	0.004	0.00416	0.00387	0.00568	0.0120
2,4'-D	N/A	N/A	N/A	N/A	N/A
Danitol [Fenpropathrin]	4730	4921	4577	6727	14233
1,2-Dibromoethane [Ethylene Dibromide]	42.4	44.1	41.0	60.3	127
m-Dichlorobenzene [1,3-Dichlorobenzene]	5950	6190	5757	8462	17904
o-Dichlorobenzene [1,2-Dichlorobenzene]	32990	34323	31920	46922	99271
p-Dichlorobenzene [1,4-Dichlorobenzene]	N/A	N/A	N/A	N/A	N/A
3,3'-Dichlorobenzidine	22.4	23.3	21.7	31.8	67.4
1,2-Dichloroethane	3640	3787	3522	5177	10953
1,1-Dichloroethylene [1,1-Dichloroethene]	551140	573403	533265	783899	165845
Dichloromethane [Methylene Chloride]	133330	138716	129006	189638	401207
1,2-Dichloropropane	2590	2695	2506	3683	7793

Moore Farm Water Control and Improvement District No. 1 TPDES Permit No. WQ0016274001  
Fact Sheet and Executive Director's Preliminary Decision

1,3-Dichloropropene [1,3-Dichloropropylene]	1190	1238	1151	1692	3580
Dicofol [Kelthane]	3	3.12	2.90	4.26	9.02
			0.00019	0.00028	0.00060
Dieldrin	2.0E-04	0.000208	4	4	1
2,4-Dimethylphenol	84360	87768	81624	119987	253850
Di-n-Butyl Phthalate	924	961	894	1314	2780
				0.00000	0.00000
Dioxins/Furans [TCDD Equivalents]	7.97E-07	8.29E-07	7.71E-07	11	24
Endrin	0.2	0.208	0.194	0.284	0.601
Epichlorohydrin	20130	20943	19477	28631	60573
Ethylbenzene	18670	19424	18064	26554	56180
		1747863	1625513	2389504	505534
Ethylene Glycol	1.68E+08	60	15	32	589
Fluoride	N/A	N/A	N/A	N/A	N/A
			0.00096		
Heptachlor	0.001	0.00104	8	0.00142	0.00300
Heptachlor Epoxide	0.0029	0.00302	0.00281	0.00412	0.00872
Hexachlorobenzene	0.0068	0.00707	0.00658	0.00967	0.0204
Hexachlorobutadiene	2.2	2.29	2.13	3.12	6.62
Hexachlorocyclohexane ( <i>alpha</i> )	0.084	0.0874	0.0813	0.119	0.252
Hexachlorocyclohexane ( <i>beta</i> )	2.6	2.71	2.52	3.69	7.82
Hexachlorocyclohexane ( <i>gamma</i> ) [Lindane]	3.41	3.55	3.30	4.85	10.2
Hexachlorocyclopentadiene	116	121	112	164	349
Hexachloroethane	23.3	24.2	22.5	33.1	70.1
Hexachlorophene	29	30.2	28.1	41.2	87.2
4,4'-Isopropylidenediphenol [Bisphenol A]	159820	166276	154637	227315	480919
Lead	38.3	197	183	269	570
Mercury	0.122	0.127	0.118	0.173	0.367
Methoxychlor	30	31.2	29.0	42.6	90.2
		1032071		1410945	298506
Methyl Ethyl Ketone	9.92E+06	8	9598268	4	13
Methyl <i>tert</i> -butyl ether [MTBE]	104820	109054	101420	149088	315417
Nickel	11400	23856	22186	32614	68999
Nitrate-Nitrogen (as Total Nitrogen)	N/A	N/A	N/A	N/A	N/A
Nitrobenzene	18730	19487	18123	26640	56361
N-Nitrosodiethylamine	21	21.8	20.3	29.8	63.1
N-Nitroso-di-n-Butylamine	42	43.7	40.6	59.7	126
Pentachlorobenzene	3.55	3.69	3.43	5.04	10.6
Pentachlorophenol	2.9	3.02	2.81	4.12	8.72
Polychlorinated Biphenyls [PCBs]	6.40E-03	0.00666	0.00619	0.00910	0.0192
Pyridine	9470	9853	9163	13469	28496
Selenium	N/A	N/A	N/A	N/A	N/A
1,2,4,5-Tetrachlorobenzene	2.4	2.50	2.32	3.41	7.22
1,1,2,2-Tetrachloroethane	263.5	274	255	374	792
Tetrachloroethylene [Tetrachloroethylene]	2800	2913	2709	3982	8425
Thallium	2.3	2.39	2.23	3.27	6.92
Toluene	N/A	N/A	N/A	N/A	N/A
Toxaphene	0.11	0.114	0.106	0.156	0.331
2,4,5-TP [Silvex]	3690	3839	3570	5248	11103
				1115605	236022
1,1,1-Trichloroethane	7843540	8160380	7589153	5	66
1,1,2-Trichloroethane	1660	1727	1606	2361	4995
Trichloroethylene [Trichloroethene]	719	748	696	1022	2163
2,4,5-Trichlorophenol	18670	19424	18064	26554	56180

Moore Farm Water Control and Improvement District No. 1 TPDES Permit No. WQ0016274001  
Fact Sheet and Executive Director's Preliminary Decision

TTHM [Sum of Total Trihalomethanes]	N/A	N/A	N/A	N/A	N/A
Vinyl Chloride	165	172	160	234	496

**CALCULATE 70% AND 85% OF DAILY AVERAGE EFFLUENT  
LIMITATIONS:**

<b>Aquatic Life</b>	<b>70% of Daily Avg.</b>	<b>85% of Daily Avg.</b>
<b>Parameter</b>	<b>(µg/L)</b>	<b>(µg/L)</b>
Aldrin	1.76	2.14
Aluminum	584	709
Arsenic	208	253
Cadmium	0.795	0.965
Carbaryl	1.17	1.43
Chlordane	0.00316	0.00384
Chlorpyrifos	0.0324	0.0394
Chromium (+3)	268	325
Chromium (+6)	8.39	10.1
Copper	19.0	23.0
Cyanide (free)	8.47	10.2
4,4'-DDT	0.000792	0.000962
Demeton	0.0792	0.0962
Diazinon	0.100	0.121
Dicofol	15.6	19.0
Dieldrin	0.00158	0.00192
Diuron	55.4	67.3
Endosulfan (alpha)	0.0443	0.0538
Endosulfan (beta)	0.0443	0.0538
Endosulfan sulfate	0.0443	0.0538
Endrin	0.00158	0.00192
Guthion	0.00792	0.00962
Heptachlor	0.00316	0.00384
Hexachlorocyclohexane (Lindane)	0.0633	0.0769
Lead	9.43	11.4
Malathion	0.00792	0.00962
Mercury	1.03	1.25
Methoxychlor	0.0237	0.0288
Mirex	0.000792	0.000962
Nickel	80.0	97.2
Nonylphenol	5.22	6.34
Parathion (ethyl)	0.0103	0.0125
Pentachlorophenol	8.50	10.3
Phenanthrene	17.6	21.4
Polychlorinated Biphenyls (PCBs)	0.0110	0.0134
Selenium	3.96	4.81
Silver	2.75	3.34
Toxaphene	0.000158	0.000192
Tributyltin (TBT)	0.0190	0.0230
2,4,5 Trichlorophenol	50.7	61.5
Zinc	206	250
<b>Human Health</b>	<b>70% of Daily Avg.</b>	<b>85% of Daily Avg.</b>
<b>Parameter</b>	<b>(µg/L)</b>	<b>(µg/L)</b>

Moore Farm Water Control and Improvement District No. 1 TPDES Permit No. WQ0016274001  
Fact Sheet and Executive Director's Preliminary Decision

Acrylonitrile	1144	1390
Aldrin	0.000114	0.000138
Anthracene	13112	15922
Antimony	10663	12948
Arsenic	N/A	N/A
Barium	N/A	N/A
Benzene	5784	7024
Benzidine	1.06	1.29
Benzo(a)anthracene	0.248	0.302
Benzo(a)pyrene	0.0248	0.0302
Bis(chloromethyl)ether	2.73	3.31
Bis(2-chloroethyl)ether	426	517
Bis(2-ethylhexyl) phthalate [Di(2-ethylhexyl) phthalate]	75.1	91.2
Bromodichloromethane [Dichlorobromomethane]	2737	3324
Bromoform [Tribromomethane]	10553	12815
Cadmium	N/A	N/A
Carbon Tetrachloride	457	556
Chlordane	0.0248	0.0302
Chlorobenzene	27250	33089
Chlorodibromomethane [Dibromochloromethane]	1821	2212
Chloroform [Trichloromethane]	76633	93054
Chromium (hexavalent)	4998	6069
Chrysene	25.0	30.4
Cresols [Methylphenols]	92603	112446
Cyanide (free)	N/A	N/A
4,4'-DDD	0.0199	0.0241
4,4'-DDE	0.00129	0.00157
4,4'-DDT	0.00398	0.00483
2,4'-D	N/A	N/A
Danitol [Fenprothrin]	4709	5718
1,2-Dibromoethane [Ethylene Dibromide]	42.2	51.2
<i>m</i> -Dichlorobenzene [1,3-Dichlorobenzene]	5923	7193
<i>o</i> -Dichlorobenzene [1,2-Dichlorobenzene]	32845	39884
<i>p</i> -Dichlorobenzene [1,4-Dichlorobenzene]	N/A	N/A
3,3'-Dichlorobenzidine	22.3	27.0
1,2-Dichloroethane	3624	4400
1,1-Dichloroethylene [1,1-Dichloroethene]	548729	666314
Dichloromethane [Methylene Chloride]	132746	161192
1,2-Dichloropropane	2578	3131
1,3-Dichloropropene [1,3-Dichloropropylene]	1184	1438
Dicofol [Kelthane]	2.98	3.62
Dieldrin	0.000199	0.000241
2,4-Dimethylphenol	83991	101989
Di- <i>n</i> -Butyl Phthalate	919	1117
Dioxins/Furans [TCDD Equivalents]	7.93E-07	9.63E-07
Endrin	0.199	0.241
Epichlorohydrin	20041	24336
Ethylbenzene	18588	22571
	1672653	2031078
Ethylene Glycol	02	67

Moore Farm Water Control and Improvement District No. 1 TPDES Permit No. WQ0016274001  
Fact Sheet and Executive Director's Preliminary Decision

Fluoride	N/A	N/A
Heptachlor	0.000995	0.00120
Heptachlor Epoxide	0.00288	0.00350
Hexachlorobenzene	0.00677	0.00822
Hexachlorobutadiene	2.19	2.65
Hexachlorocyclohexane ( <i>alpha</i> )	0.0836	0.101
Hexachlorocyclohexane ( <i>beta</i> )	2.58	3.14
Hexachlorocyclohexane ( <i>gamma</i> ) [Lindane]	3.39	4.12
Hexachlorocyclopentadiene	115	140
Hexachloroethane	23.1	28.1
Hexachlorophene	28.8	35.0
4,4'-Isopropylidenediphenol [Bisphenol A]	159121	193218
Lead	188	229
Mercury	0.121	0.147
Methoxychlor	29.8	36.2
		1199303
Methyl Ethyl Ketone	9876617	6
Methyl tert-butyl ether [MTBE]	104361	126724
Nickel	22829	27721
Nitrate-Nitrogen (as Total Nitrogen)	N/A	N/A
Nitrobenzene	18648	22644
N-Nitrosodiethylamine	20.9	25.3
N-Nitroso-di-n-Butylamine	41.8	50.7
Pentachlorobenzene	3.53	4.29
Pentachlorophenol	2.88	3.50
Polychlorinated Biphenyls [PCBs]	0.00637	0.00773
Pyridine	9428	11448
Selenium	N/A	N/A
1,2,4,5-Tetrachlorobenzene	2.38	2.90
1,1,2,2-Tetrachloroethane	262	318
Tetrachloroethylene [Tetrachloroethylene]	2787	3385
Thallium	2.28	2.78
Toluene	N/A	N/A
Toxaphene	0.109	0.132
2,4,5-TP [Silvex]	3673	4461
1,1,1-Trichloroethane	7809238	9482646
1,1,2-Trichloroethane	1652	2006
Trichloroethylene [Trichloroethene]	715	869
2,4,5-Trichlorophenol	18588	22571
TTHM [Sum of Total Trihalomethanes]	N/A	N/A
Vinyl Chloride	164	199



## TCEQ Interoffice Memorandum

---

**To:** Municipal Permits Team  
Wastewater Permitting Section

**From:**  James E. Michalk, Water Quality Modeler  
Water Quality Assessment Team  
Water Quality Assessment Section

**Date:** July 7, 2023

**Subject:** Moore Farm Water Control and Improvement District No. 1; Wastewater Permit No. WQ0016274001 / TX0143952 (new)  
Discharge to a tributary above Cedar Creek Reservoir, Segment No. 0818 of the Trinity River Basin

An analysis of the referenced discharger was conducted using an uncalibrated QUAL-TX model for interim effluent flows of 0.20 MGD and 0.50 MGD and a final effluent flow of 1.60 MGD. The discharger is located in Kaufman County.

Based on model results, the proposed effluent set of **10 mg/L CBOD<sub>5</sub>, 3 mg/L NH<sub>3</sub>-N, and 4.0 mg/L DO** is predicted to be adequate for the **0.20 MGD** flow phase to ensure that dissolved oxygen (DO) levels will be maintained above the criteria established by the Standards Implementation Team for Little High Point Creek (3.0 mg/L), High Point Creek (5.0 mg/L), and Big Brushy Creek (5.0 mg/L). However effluent sets of **7 mg/L CBOD<sub>5</sub>, 2 mg/L NH<sub>3</sub>-N, and 4.0 mg/L DO** for the **0.50 MGD** flow phase and **5 mg/L CBOD<sub>5</sub>, 1.6 mg/L NH<sub>3</sub>-N, and 6.0 mg/L DO** for the **1.60 MGD** flow phase are predicted to be necessary to ensure that DO levels will be maintained above the criteria established for the receiving waters.

Coefficients and kinetics used in the model are a combination of site-specific, estimated, and standardized default values. The results of this evaluation can be reexamined upon receipt of information that conflicts with the assumptions employed in this analysis.

Segment No. 0818 is currently listed on the State's inventory of impaired and threatened waters (the **2022** Clean Water Act Section 303(d) list). The **Segment No. 0818** listing is specifically for pH in Caney Creek cove (AU 0818\_02); Clear Creek cove (AU 0818\_03); the lower portion of the reservoir east of Key Ranch Estates (AU 0818\_04); the cove off the lower portion of the reservoir adjacent to Clearview Estates (AU 0818\_05); Twin Creeks cove (AU 0818\_07); Prairie Creek cove (AU 0818\_08); the upper portion of the reservoir adjacent to Lacy Fork cove (AU 0818\_09); the upper portion of the reservoir east of Tolosa (AU 0818\_11); and the uppermost portion of the reservoir downstream of Kings Creek (AU 0818\_12). **Kings Creek** is also currently listed on the 2022 303(d) list for elevated bacteria levels in water (recreation use) from the confluence with Cedar Creek Reservoir at normal pool elevation upstream to the headwaters adjacent to FM986 approximately 5 kilometers north of Terrell in Kaufman County (AU 0818C\_01).

James E. Michalk  
Permit No. WQ0016274001  
July 7, 2023

The effluent limits recommended above have been reviewed for consistency with the State of Texas Water Quality Management Plan (WQMP). The proposed limits are not contained in the approved WQMP. However, these limits will be included in the next WQMP update.

# TCEQ Interoffice Memorandum

---

**To:** Municipal Permits Team  
Wastewater Permitting Section

**From:** M. A. Wallace, PhD, Standards Implementation Team  
Water Quality Assessment Section  
Water Quality Division  
*MAW*  
*7/12/23*

**Date:** 7/12/2023

**Subject:** Moore Farm WCID 1  
Moore Farm WCID 1 WWTF  
Permit No. WQ0016274001

## WHOLE EFFLUENT TOXICITY (WET) TESTING (BIOMONITORING)

The following information applies to Outfall 001. We recommend freshwater chronic and 24-hour acute testing. For chronic testing, we recommend the water flea (*Ceriodaphnia dubia*) and the fathead minnow (*Pimephales promelas*) as test species and a testing frequency of once per quarter for both test species, for at least the first year of testing, after which both species may be eligible for the testing frequency reduction. We recommend a dilution series of 33%, 42%, 56%, 75%, and 100% with a critical dilution of 100%. The critical dilution is in accordance with the "Aquatic Life Criteria" section of the "Water Quality Based Effluent Limitations/Conditions" section.

For the 24-hour acute testing, we recommend a water flea (*Ceriodaphnia dubia* or *Daphnia pulex*) and the fathead minnow as test species and a testing frequency of once per six months for both test species.

The facility is new, therefore, there is no WET testing history to review. The permittee will be required to initiate WET testing within 90 days of initial discharge of the final phase 1.6 MGD facility.

## REASONABLE POTENTIAL (RP) DETERMINATION

A reasonable potential determination was performed in accordance with 40 CFR §122.44(d)(1)(ii) to determine whether the discharge will reasonably be expected to cause or contribute to an exceedance of a state water quality standard or criterion within that standard. Each test species is evaluated separately. The RP determination is based on representative data from the previous three years of WET testing. This determination was performed in accordance with the methodology outlined in the TCEQ letter to the EPA dated December 28, 2015, and approved by the EPA in a letter dated December 28, 2015.

With no WET testing history, and therefore zero failures, a determination of no RP was made. WET limits are not required and the permittee may be eligible for the testing frequency reduction after one year of quarterly testing occurs.

# TCEQ Interoffice Memorandum

---

**To:** Municipal Permits Team  
Wastewater Permitting Section

**From:** Peter Schaefer, Standards Implementation Team  
Water Quality Assessment Section  
Water Quality Division

**Thru:** Brad Caston, Standards Implementation Team Peer Review  
Water Quality Assessment Section  
Water Quality Division

**Date:** July 12, 2023

**Subject:** Moore Farm WCID No.1 (WWTF);  
Permit no. WQ0016274001  
New; Application received 12/14/2022

**This memorandum supersedes the one written January 25, 2023 to include dissolved oxygen criteria for High Point Creek and Big Brushy Creek and to include these waterbodies in the antidegradation language.**

The discharge route for the above referenced permit is to Little High Point Creek, thence to High Point Creek, thence Big Brushy Creek, thence to Kings Creek, thence to Cedar Creek Reservoir in Segment 0818 of the Trinity River Basin. The designated uses and dissolved oxygen criterion as stated in Appendix A of the Texas Surface Water Quality Standards (30 Texas Administrative Code (TAC) §307.10) for Segment 0818 are primary contact recreation, public water supply, high aquatic life use, and 5.0 mg/L dissolved oxygen.

Since the discharge is directly to an unclassified water body, the permit action was reviewed in accordance with 30 Texas Administrative Code §307.4(h) and (l) of the 2018 Texas Surface Water Quality Standards and the *Procedures to Implement the Texas Surface Water Quality Standards* (June 2010). Based on a receiving water assessment and/or other available information, a preliminary determination of the aquatic life uses in the area of the discharge impact has been performed and the corresponding dissolved oxygen criterion assigned.

**The Standards Implementation Team recommends a 1 mg/L total phosphorus limit for all flow phases to help protect and maintain water quality in the receiving streams.**

Little High Point Creek; limited aquatic life use; 3.0 mg/L dissolved oxygen.

High Point Creek; high aquatic life use; 5.0 mg/L dissolved oxygen.

Big Brushy Creek; high aquatic life use; 5.0 mg/L dissolved oxygen.

In accordance with 30 Texas Administrative Code §307.5 and the TCEQ *Procedures to Implement the Texas Surface Water Quality Standards* (June 2010), an antidegradation review of the receiving waters was performed. A Tier 1 antidegradation review has preliminarily determined that existing water quality uses will not be impaired by this permit action. Numerical and narrative criteria to protect existing uses will be maintained. A Tier 2 review has preliminarily determined that no significant degradation of water quality is expected in High Point Creek or Big Brushy Creek, which have been identified as having high aquatic life uses. Existing uses will be maintained and protected. The preliminary determination can be reexamined and may be modified if new information is received.

The discharge from this permit action is not expected to have an effect on any federal endangered or threatened aquatic or aquatic dependent species or proposed species or their critical habitat. This determination is based on the United States Fish and Wildlife Service's (USFWS) biological opinion on the State of Texas authorization of the Texas Pollutant Discharge Elimination System (TPDES; September 14, 1998; October 21, 1998 update). To make this determination for TPDES permits, TCEQ and EPA only considered aquatic or aquatic dependent species occurring in watersheds of critical concern or high priority as listed in Appendix A of the USFWS biological opinion. The determination is subject to reevaluation due to subsequent updates or amendments to the biological opinion. The permit does not require EPA review with respect to the presence of endangered or threatened species.



# Texas Commission on Environmental Quality

## INTEROFFICE MEMORANDUM

**Date:** 07/20/2023

**To:** Municipal Permits Team  
**Thru:** Colleen Cook, Pretreatment Team Leader  
**From:**  Jo Hunsberger, Pretreatment Coordinator  
**Subject:** Pretreatment program option for the TPDES Permit No. WQ0016274001, Moore Farm WCID 1– Moore Farm WCID No. 1 WWTP summary sheet

I have reviewed the above referenced permit and have determined that the publicly-owned treatment works (POTW) receives the standard pretreatment language. This memo is placed in H:\WQ\muni\pret\memos\16274-001memo.docx.

Option 1: This general pretreatment boilerplate language should be put in TPDES permits for all POTWs that do not have either an approved pretreatment program or requirement to develop a new pretreatment program.

Within this standard language, the Pretreatment Program has not incorporated additional pretreatment language requirements. Please incorporate the following language for permittee's FACT SHEET, if applicable, under:

### 1. INDUSTRIAL WASTE CONTRIBUTION

The [NAME] WWTP does not appear to receive significant industrial wastewater contributions. Based on the information provided by the permittee in the most recent TPDES permit application, the TCEQ determined that there are no significant industrial wastewater contributions currently being discharged to the permittee's POTW.

### 2. PRETREATMENT REQUIREMENTS

Permit requirements for pretreatment are based on TPDES regulations contained in 30 TAC Chapter 305 which references 40 CFR Part 403, General Pretreatment Regulations for Existing and New Sources of Pollution [*rev. Federal Register/ Vol. 70/ No. 198/ Friday, October 14, 2005/ Rules and Regulations, pages 60134-60798*]. The permit includes specific requirements that establish responsibilities of local government, industry, and the public to implement the standards to control pollutants which pass through or interfere with treatment processes in publicly owned treatment works or which may contaminate the sewage sludge. This permit has appropriate pretreatment language for a facility of this size and complexity.

### 3. SUMMARY OF CHANGES FROM EXISTING PERMIT

The pretreatment language has not been updated from the current permit. The pretreatment requirements will continue until permit expiration.



# Compliance History Report

Compliance History Report for CN603248667, RN111620209, Rating Year 2022 which includes Compliance History (CH) components from September 1, 2017, through August 31, 2022.

<b>Customer, Respondent, or Owner/Operator:</b>	CN603248667, Moore Farm WCID 1	<b>Classification:</b>	NOT APPLICABLE	<b>Rating:</b>	N/A
<b>Regulated Entity:</b>	RN111620209, MOORE FARMS WCID NO 1 WWTF	<b>Classification:</b>	NOT APPLICABLE	<b>Rating:</b>	N/A
<b>Complexity Points:</b>	N/A	<b>Repeat Violator:</b>	N/A		
<b>CH Group:</b>	08 - Sewage Treatment Facilities				
<b>Location:</b>	0.35 MILES SW OF THE INTERSECTION OF CR245 & CR 243 KAUFMAN, TX, KAUFMAN COUNTY				
<b>TCEQ Region:</b>	REGION 04 - DFW METROPLEX				
<b>ID Number(s):</b>					
<b>WASTEWATER EPA ID TX0143952</b>	<b>WASTEWATER PERMIT WQ0016274001</b>				
<b>Compliance History Period:</b>	September 01, 2017 to August 31, 2022	<b>Rating Year:</b>	2022	<b>Rating Date:</b>	09/01/2022
<b>Date Compliance History Report Prepared:</b>	July 24, 2023				
<b>Agency Decision Requiring Compliance History:</b>	Permit - Issuance, renewal, amendment, modification, denial, suspension, or revocation of a permit.				
<b>Component Period Selected:</b>	July 24, 2018 to July 24, 2023				
<b>TCEQ Staff Member to Contact for Additional Information Regarding This Compliance History.</b>					
<b>Name:</b>	WH		<b>Phone:</b>	(512) 239-3581	

## Site and Owner/Operator History:

- |  |    |
|--|----|
| 1) Has the site been in existence and/or operation for the full five year compliance period?       | NO |
| 2) Has there been a (known) change in ownership/operator of the site during the compliance period? | NO |

## Components (Multimedia) for the Site Are Listed in Sections A - J

**A. Final Orders, court judgments, and consent decrees:**  
N/A

**B. Criminal convictions:**  
N/A

**C. Chronic excessive emissions events:**  
N/A

**D. The approval dates of investigations (CCEDS Inv. Track. No.):**  
N/A

**E. Written notices of violations (NOV) (CCEDS Inv. Track. No.):**  
A notice of violation represents a written allegation of a violation of a specific regulatory requirement from the commission to a regulated entity. A notice of violation is not a final enforcement action, nor proof that a violation has actually occurred.  
N/A

**F. Environmental audits:**  
N/A

**G. Type of environmental management systems (EMSs):**  
N/A

# Procedures to Implement the Texas Surface Water Quality Standards

---

Prepared by  
Water Quality Division

RG-194  
June 2010

# Contents

---

<b>Introduction.....</b>	<b>12</b>
 <b>Determining Water Quality Uses and Criteria.....</b>	<b>14</b>
Classified Waters .....	14
Unclassified Waters .....	14
Presumed Aquatic Life Uses.....	14
Assigned Aquatic Life Uses.....	16
 <b>Evaluating Impacts on Water Quality.....</b>	<b>20</b>
General Information.....	20
Minimum and Seasonal Criteria for Dissolved Oxygen .....	21
Federally Endangered and Threatened Species .....	21
Screening Process .....	22
Additional Permit Limits .....	22
Edwards Aquifer .....	23
Bacteria .....	24
Recreational Uses and Criteria.....	24
Assigning Recreational Uses .....	25
Wastewater Permitting.....	26
Nutrients.....	26
Introduction.....	26
General Screening Approach for Nutrient Impacts .....	26
Nutrient Screening for Main Pool Effects in Reservoirs with Numerical Nutrient Criteria .....	30
Nutrient Screening for Local Effects in Reservoirs .....	38
Nutrient Screening for Streams and Rivers .....	47
Nutrient Screening for Estuaries.....	53
Other Applicable Rules.....	53
 <b>Antidegradation .....</b>	<b>55</b>
Policy .....	55
General Applicability.....	55
Tier 1—Protecting Uses.....	56
Protecting Impaired Waters under Tier 1.....	57
Definitions.....	57
General Provisions.....	58
Applicability to Specific Parameters .....	58
Procedures for Discharges to Listed Water Bodies .....	59
Applicability of Pollution Reduction Programs.....	60
Examples of Permitting to Listed Water Bodies.....	60

Tier 2—Protecting High-Quality Waters.....	61
Applicability .....	61
Evaluating the Potential for Degradation of Water Quality.....	63
Examples Where Degradation Is Unlikely to Occur.....	65
Examples Where Degradation Is Likely to Occur .....	66
Evaluation of Alternatives and Economic Justification.....	66
Agency Review of Degradation.....	67
Tier 3—Outstanding National Resource Waters .....	67
Watershed Protection Rules .....	68
Public Notice.....	69
<b>Mixing Zones and Critical Conditions.....</b>	<b>70</b>
General Information.....	70
Mixing Zones and ZIDs for Aquatic Life Protection.....	70
Critical Conditions for Aquatic Life Protection.....	72
Determining the 7Q2.....	75
Determining Critical Low-Flows for Streams and Rivers that are Dominated by Springflow.....	77
Mixing Zones and Critical Conditions for Human Health Protection .....	78
Determining the Harmonic Mean Flow .....	80
Diffusers.....	82
<b>Modeling Dissolved Oxygen.....</b>	<b>83</b>
General Information.....	83
Model Selection and Inputs .....	83
Screening Level Methods .....	84
Nontidal Streams and Rivers .....	84
Tidal Water Bodies, Ponds, and Lakes .....	87
Critical Low-Flow Values for East and South Texas Streams .....	88
Regression Equation Relating Dissolved Oxygen, Flow, and Bedslope .....	91
Calculating Bedslope .....	92
Guidelines for Adjusting the Regression Equation.....	92
Regression Equation for Establishing Critical Low-Flows in Specific Water Bodies in the Cypress Creek Basin .....	93
Water Bodies with a Dissolved Oxygen Impairment .....	94
<b>Whole Effluent Toxicity Testing (Biomonitoring).....</b>	<b>102</b>
Applicability .....	102
Chronic and 48-Hour Acute Tests .....	104
Test Types.....	104
Test Acceptability Criteria.....	105
Statistical Interpretation of Test Results .....	107
Test Frequencies .....	108
Dilution Series, Dilution Water, and Type of WET Test .....	110
Reasonable Potential Determination.....	113



Toxicity Reduction Evaluations (TREs).....	115
24-Hour Acute (100% End-of-Pipe) Tests .....	118
Test Types.....	118
Test Acceptability Criterion.....	119
Test Frequencies .....	119
Toxicity Reduction Evaluations (TREs).....	119
Toxicity Control Measures .....	121
Test Substitution .....	122
Toxicity Attributable to Dissolved Salts.....	122
TDS Exemption—24-Hour Acute (100% End-of-Pipe) Tests .....	125
TDS Exemption—Chronic and 48-Hour Acute Tests .....	126
Ammonia Toxicity .....	128
Controlling Potential Ammonia Toxicity .....	128
Toxicity Attributable to Ammonia.....	129
Toxicity Attributable to Diazinon.....	129
<b>Toxic Pollutants.....</b>	<b>130</b>
General Provisions .....	130
Specific Numerical Criteria .....	131
Deriving Permit Limits for Aquatic Life Protection.....	132
General Approach .....	132
Water Quality Parameters That Affect Aquatic Life Criteria.....	132
Calculating Effluent Fractions .....	133
Calculating Waste Load Allocations .....	135
Calculating the Long-Term Average .....	136
Calculating Daily Average and Daily Maximum Permit Limits .....	137
Deriving Permit Limits for Human Health Protection.....	140
General Approach .....	140
Calculating the Effluent Fraction.....	141
Calculating the Waste Load Allocation .....	142
Calculating the Long-Term Average and Permit Limits .....	142
Establishing Permit Limits for Toxic Pollutants without Criteria .....	143
Aquatic Life Criteria .....	143
Human Health Criteria.....	146
Correcting for Background Concentrations .....	148
Procedure for Developing Permit Limits.....	148
Obtaining Reliable Water Quality Data.....	152
Once-Through Cooling Water Discharges.....	153
Applicability .....	153
Permit Action .....	153
Statistical Study .....	154
Source Investigation.....	155
Exemption Approval or Denial.....	155
Collecting Site-Specific Data.....	156
Hardness, pH, and Chloride .....	156
TSS, Partition Coefficients, and Bioavailable Fractions of Metals .....	159
Calculating Permit Limits for Specific Toxic Pollutants.....	164

Calculating Permit Limits for Mercury, PCBs, Dioxins/Furans, DDT, DDD, and DDE .....	164
Calculating Permit Limits for Silver.....	166
Calculating Permit Limits for Chromium.....	167
Establishing Permit Limits for Toxic Pollutants.....	168
Application Screening.....	168
Analytical Procedures and MALs.....	169
Alternate Test Procedures .....	172
Defining Permit Limits .....	173
<b>Screening Procedures and Permit Limits for Total Dissolved Solids..</b>	<b>174</b>
Introduction.....	174
Screening Procedures for TDS.....	175
Determining Site-Specific Ambient TDS Values .....	180
Establishing Permit Limits for TDS .....	181
Final Evaluation and Additional Considerations for TDS .....	184
<b>TPDES Storm Water Permits.....</b>	<b>187</b>
General Provisions.....	187
Reviewing Permit Applications .....	187
Site-Specific Information.....	189
Antidegradation Review of Storm Water Permits .....	189
Discharges to Impaired Waters.....	189
Discharges to the Edwards Aquifer Recharge Zone .....	190
Discharges to Specific Watersheds and Water Quality Areas .....	190
<b>Site-Specific Standards and Variances .....</b>	<b>191</b>
General Provisions.....	191
Interim Permit with a Variance.....	191
Variance Extensions.....	192
Coordinating with EPA.....	193
Temporary Standards .....	194
Site-Specific Standards for Aquatic Life Use.....	195
Aquatic Life UAA Review and Approval .....	196
Aquatic Life UAAs for Typical Sites .....	197
Site Complications Requiring Additional Justification .....	199
Site-Specific Standards for Recreational Use.....	199
Recreational UAA Review and Approval.....	200
How to Conduct Recreational UAAs.....	201
Wildlife Sources of Bacteria.....	202
Site-Specific Numerical Standards for Aquatic Life .....	202
Site-Specific Standards for Total Toxicity .....	207

<b>Appendix A. Playa Lake Policy Statement.....</b>	<b>209</b>
<b>Appendix B. Locations of Federally Endangered and Threatened Aquatic and Aquatic-Dependent Species in Texas .....</b>	<b>211</b>
<b>Appendix C. Critical Low-Flows and Harmonic Mean Flows for Classified Segments.....</b>	<b>217</b>
<b>Appendix D. Segment-Specific Values for Total Suspended Solids, pH, Total Hardness, Total Dissolved Solids, Chloride, and Sulfate.....</b>	<b>228</b>
<b>Appendix E. Minimum Analytical Levels and Suggested Analytical Methods.....</b>	<b>244</b>
<b>Appendix F. Nutrient Screening Parameters for Certain Reservoirs.</b>	<b>270</b>
<b>Appendix G. Transfer of Analytes. ....</b>	<b>279</b>

# Figures

---

Figure 1. Flow chart showing the nutrient screening procedure.....	28
Figure 2. Relationship of mean chlorophyll <i>a</i> concentration to mean total phosphorous concentration in reservoirs.....	35
Figure 3. Headwater flows for streams in area “A” may be adjusted based on Table 4..	89
Figure 4. Chronic and 48-Hour WET Testing Frequencies.....	109
Figure 5. Procedure for Addressing WET Limit Violations.....	117
Figure 6. Procedure for Exemption from Total Toxicity Requirements because of Dissolved Salts.....	124
Figure 7. Probability Distribution that Describes Treatment System Performance.....	136
Figure 8. Derivation of Equations Used to Calculate the Long-Term Average .....	138
Figure 9. Derivation of Equations Used to Calculate Daily Average and Daily Maximum Concentration Limits .....	139
Figure 10. Protocol for Including Background Concentrations in Permit Limit Calculations.....	151
Figure 11. Establishing Permit Limits for Total Dissolved Solids .....	182

# Tables

---

Table 1. Aquatic Life Use Subcategories .....	15
Table 2. Estimated Extent of Downstream DO Impact from Discharge .....	17
Table 3. Segments that Cross the Contributing and Recharge Zones of the Southern Section of the Edwards Aquifer .....	23
Table 4. Critical Low-Flow Values for Dissolved Oxygen for East and South Texas .....	90
Table 4a. Critical Low-Flow Values for Dissolved Oxygen for Harrison Bayou, in Segment 0401. ....	95
Table 4b. Critical Low-Flow Values for Dissolved Oxygen for Black Bayou, Segment 0406. ....	96
Table 4c. Critical Low-Flow Values for Dissolved Oxygen for James Bayou, Segment 0407. ....	97
Table 4d. Critical Low-Flow Values for Dissolved Oxygen for Little Cypress Creek (Bayou), Segment 0409. ....	98
Table 4e. Critical Low-Flow Values for Dissolved Oxygen for Black Cypress Bayou (Creek), Segment 0410 and Black Cypress Bayou (Creek) upstream of Segment 0410. ....	99
Table 5. Background Concentrations of Toxic Metals in Texas Estuaries .....	150
Table 6. Slope (m) and Intercept (b) Values Used to Calculate Partition Coefficients for Metals in Streams, Lakes, and Estuarine Systems .....	160
Table 7. Summary of TDS Screening and Limit Calculation Methods .....	186



# Abbreviations

---

Abbreviation	Full Name
ACR	acute-to-chronic ratio
AU	assessment unit
BAF	bioaccumulation factor
BAT	best available technology
BCF	bioconcentration factor
BMP	best management practice
BOD	biochemical oxygen demand
BPJ	best professional judgment
CASRN	Chemical Abstracts Service Registry Number
CBOD	carbonaceous biochemical oxygen demand
CFR	Code of Federal Regulations
CIU	categorical industrial user
CPP	Continuing Planning Process
CRQL	contract required quantitation level
CSTR	continuously stirred tank reactor
CV	coefficient of variation
CWA	Clean Water Act
DO	dissolved oxygen
EPA	Environmental Protection Agency
FR	Federal Register
GIS	geographic information system
HM	harmonic mean flow
HUC	hydrological unit code
IBWC	International Boundary and Water Commission
IU	industrial user
LTA	long-term average
MAL	minimum analytical level
MCL	maximum contaminant level
MDL	method detection limit
MGD	million gallons per day
ML	minimum level
MOA	memorandum of agreement

<b>Abbreviation</b>	<b>Full Name</b>
MQL	minimum quantitation level
MS4	municipal separate storm sewer system
MSDS	material safety data sheet
MZ	mixing zone
NCR	noncontact recreation
NH <sub>3</sub> -N	ammonia-nitrogen
NOE	Notice of Enforcement
NOEC	no observable effects concentration
NPDES	National Pollutant Discharge Elimination System
1Q2	one-day, two-year low-flow
ONRW	outstanding national resource water
PCR	primary contact recreation
PMSD	percent minimum significant difference
QSAR	quantitative structure-activity relationship
RP	reasonable potential
RWA	receiving water assessment
SCR	secondary contact recreation
7Q2	seven-day, two-year low-flow
SIU	significant industrial user
SM	<i>Standard Methods</i>
SMAV	species mean acute value
SOD	sediment oxygen demand
SPIF	supplemental permit information form
SWMP	storm water management plan
SWP3	storm water pollution prevention plan
SWQM	Surface Water Quality Monitoring
SWQMIS	Surface Water Quality Monitoring Information System
TAC	Texas Administrative Code
TBD	to be determined
TCEQ	Texas Commission on Environmental Quality
TDS	total dissolved solids
TEAC	Texas Environmental Advisory Council
TEF	toxic equivalency factor
TEQ	toxic equivalence
TIE	toxicity identification evaluation
TMDL	total maximum daily load

<b>Abbreviation</b>	<b>Full Name</b>
TN	total nitrogen
TNRCC	Texas Natural Resource Conservation Commission
TP	total phosphorus
TPDES	Texas Pollutant Discharge Elimination System
TPWD	Texas Parks and Wildlife Department
TRE	toxicity reduction evaluation
TSS	total suspended solids
TWDB	Texas Water Development Board
UAA	use-attainability analysis
U.S.C.	United States Code
USFWS	United States Fish and Wildlife Service
USGS	United States Geological Survey
WER	water-effect ratio
WET	whole effluent toxicity
WLA	waste load allocation
WLE	waste load evaluation
WQMP	Water Quality Management Plan
ZID	zone of initial dilution

# Introduction

---

The Texas Commission on Environmental Quality (TCEQ) is responsible for maintaining and enhancing water quality in the state. The Texas Surface Water Quality Standards, which are the legal standards for the quality of surface water in Texas, are described in Title 30 of the Texas Administrative Code (TAC) Chapter 307.<sup>1</sup>

The TCEQ applies these Standards when issuing permits for wastewater discharges or other authorized discharges to the surface waters of the state. Wastewater permits are issued under a program called the Texas Pollutant Discharge Elimination System—TPDES.

***Who should read this document?*** This document explains procedures the TCEQ uses when applying the Standards to permits issued under the TPDES program. This information should be of interest to regulated facilities that discharge wastewater (for example, domestic sewage treatment plants and industrial plants), to environmental professionals who help such facilities obtain their permits, and to other environmental professionals interested in wastewater permitting. The TCEQ will update this guidance document as needed to reflect changes in the Standards and in agency policy and procedures. This document should be interpreted as guidance and not as a replacement to the rules.

***Document approval.*** This document was approved by the TCEQ on [new date]. It was also subject to Environmental Protection Agency (EPA) review and approval in accordance with the memorandum of agreement (MOA) between the TCEQ and EPA concerning the TPDES program. In a letter dated [new date], EPA approved this document.

For more information concerning revisions to the Standards and to this document, visit the Texas Surface Water Quality Standards page ([www.tceq.state.tx.us/nav/eq/eq\\_swqs.html](http://www.tceq.state.tx.us/nav/eq/eq_swqs.html)) and follow the Link: “Future Revisions of the Texas Surface Water Quality Standards.”

***Application review.*** The TCEQ believes that a consistent approach to application review is important. A permit applicant may provide information throughout the technical review to assist TCEQ staff in site-specific assessment and draft permit development. All preliminary determinations by TCEQ staff in the development of a permit (for example, instream uses, impact analysis, antidegradation, effluent limits, and all other specifications of the permit) are subject to additional review

---

<sup>1</sup> On [new date], the TCEQ adopted the most recent revision to Chapter 307, Texas Surface Water Quality Standards.

and revision through the public hearing process. Case-by-case permitting decisions are subject to EPA review and approval in accordance with the MOA between the TCEQ and EPA concerning the TPDES program.

***For more information.*** Implementing the Standards in the TPDES program is just one aspect of the TCEQ's overall program for water quality management. A series of documents, the Continuing Planning Process (CPP), details the agency's policies and procedures to protect and maintain water quality, in fulfillment of the state's responsibilities under federal law. For more information about the overall program, visit the "Continuing Planning Process" page ([www.tceq.state.tx.us/implementation/water/planning/CPPMain.html](http://www.tceq.state.tx.us/implementation/water/planning/CPPMain.html)).

A list of abbreviations used throughout this document is provided in the front of this document on page [9](#).

References in this document to tables or appendices should be understood to mean tables or appendices in this document unless another document is specified, such as the Standards.



# Determining Water Quality Uses and Criteria

---

## Classified Waters

Classified waters are those water bodies that are designated as segments in Appendix A of the Standards. Classified segments have designated uses (such as recreation, aquatic life, and water supply) and criteria associated with those uses (such as dissolved minerals, dissolved oxygen, pH, bacteria, and temperature). The designated uses and associated criteria are listed in Appendix A of the Standards and are used to evaluate wastewater permit applications.

## Unclassified Waters

Unclassified waters are those smaller water bodies that are not designated as segments in Appendix A of the Standards. Certain unclassified water bodies are listed in Appendix D of the Standards. These are water bodies where sufficient information has been gathered to assign an aquatic life use and associated dissolved oxygen criterion. Water bodies listed in Appendix D are not designated as classified segments. Unclassified water bodies not included in Appendix D are assigned presumed aquatic life uses (as described in § 307.4(h) of the Standards) during reviews of wastewater permit applications.

In addition to aquatic life uses, unclassified waters can be assigned uses for primary, secondary, or noncontact recreation and domestic water supply. Basic uses such as navigation, agricultural water supply, and industrial water supply are normally assumed for all waters. Presumed recreational uses and bacteria criteria for unclassified water bodies, including those in Appendix D, are described in § 307.4(j) of the Standards.

## Presumed Aquatic Life Uses

The characteristics and associated dissolved oxygen criteria for exceptional, high, intermediate, and limited aquatic life use subcategories are contained in Table 1 below. This table also includes associated dissolved oxygen criteria for a minimal aquatic life use subcategory, which applies to intermittent streams without perennial pools.

**Table 1. Aquatic Life Use Subcategories**

<b>AQUATIC LIFE USE SUBCATEGORY</b>		<b>Exceptional</b>	<b>High</b>	<b>Intermediate</b>	<b>Limited</b>	<b>Minimal</b>
<b>DISSOLVED OXYGEN CRITERIA (mg/L)</b>	Freshwater mean/ minimum	6.0/4.0	5.0/3.0	4.0/3.0	3.0/2.0	2.0/1.5
	Freshwater in Spring mean/ minimum	6.0/5.0	5.5/4.5	5.0/4.0	4.0/3.0	—
	Saltwater mean/ minimum	5.0/4.0	4.0/3.0	3.0/2.0	—	—
<b>AQUATIC LIFE ATTRIBUTES</b>	Habitat Characteristics	Outstanding natural variability	Highly diverse	Moderately diverse	Uniform	—
	Species Assemblage	Exceptional or unusual	Usual association of regionally expected species	Some expected species	Most regionally expected species absent	—
	Sensitive Species	Abundant	Present	Very low in abundance	Absent	—
	Diversity	Exceptionally high	High	Moderate	Low	—
	Species Richness	Exceptionally high	High	Moderate	Low	—
	Trophic Structure	Balanced	Balanced to slightly imbalanced	Moderately imbalanced	Severely imbalanced	—

**NOTE:** Information in this table is taken from Table 3 in § 307.7(b)(3)(A) of the Standards.

### ***Perennial Waters***

As stated in § 307.4(h)(3) of the Standards, unclassified perennial streams that are not listed in Appendix D of the Standards, rivers, lakes, bays, estuaries, and other appropriate perennial waters are presumed to have a high aquatic life use and corresponding dissolved oxygen criterion. Higher uses will be maintained where they are attainable.

### ***Intermittent Streams***

Intermittent streams are defined as having either

- a period of zero flow for at least one week during most years or
- a seven-day, two-year low-flow (7Q2) less than 0.1 ft<sup>3</sup>/s (where flow records are available).

According to § 307.4(h)(4) of the Standards, unclassified intermittent streams that are not specifically listed in Appendix A or D of the Standards are considered to have a minimal aquatic life use, except as indicated below in this paragraph, and will maintain a 24-hour mean

dissolved oxygen concentration of 2.0 mg/L and an absolute minimum dissolved oxygen concentration of 1.5 mg/L. For intermittent streams with seasonal aquatic life uses, dissolved oxygen concentrations commensurate with those aquatic life uses will be maintained during the seasons in which the aquatic life uses occur.

### ***Intermittent Streams with Perennial Pools***

Unclassified intermittent streams with perennial pools are presumed to have a limited aquatic life use and corresponding dissolved oxygen criterion (*See* Table 1). Higher uses will be maintained where they are attainable.

At this time, determination of what constitutes a seasonal aquatic life use and perennial pool designation is done on a case-by-case basis using available data and best professional judgment. The TCEQ will continue to develop improved procedures to address the issues of seasonal aquatic life use and perennial pools.

### ***Playa Lakes***

The applicability of the Standards and the appropriate aquatic life use designation for playa lakes is discussed in the Playa Lake Policy Statement that was signed by the agency's executive director on October 20, 1997 (*See* Appendix A on page 209 of this document).

### ***Assigned Aquatic Life Uses***

Aquatic life uses and corresponding dissolved oxygen (DO) criteria are assigned to waters that have the potential to be affected by permitted wastewater discharges. The DO criteria are used to evaluate the results of DO modeling performed to determine the effluent limits needed to protect the uses. (For more information, see the chapter of this document entitled "Modeling Dissolved Oxygen" on page 83.)

Staff uses Table 2 below to estimate how far downstream to assign uses for discharges to streams or rivers. The distances in the table are based on default dissolved oxygen modeling of a single discharge and represent twice the distance to the predicted bottom of the dissolved oxygen sag. Uses are assigned farther downstream when site-specific stream data indicate that the impact from a discharge extends a greater distance than indicated in Table 2.

**Table 2. Estimated Extent of Downstream DO Impact from Discharge**

Permitted Flow (MGD)	Estimated Impact Distance (miles)
$\leq 0.05$	0.60
$> 0.05$ to $\leq 0.10$	0.75
$> 0.10$ to $\leq 0.20$	1.0
$> 0.20$ to $\leq 0.50$	1.1
$> 0.50$ to $\leq 1.0$	2.0
$> 1.0$ to $\leq 2.0$	2.7
$> 2.0$ to $\leq 3.5$	2.9
$> 3.5$ to $\leq 5.0$	3.2
$> 5.0$ to $\leq 7.5$	5.0
$> 7.5$ to $\leq 10$	6.0
$> 10$ to $\leq 15$	7.7
$> 15$ to $\leq 20$	9.2
$> 20$ to $\leq 40$	15.3

Uses and associated criteria for unclassified waters are either in Appendix D of the Standards or have to be assigned when those waters have the potential to be affected by permitted wastewater discharges (see § 307.4(l) of the Standards). Assignments of aquatic life use categories are based on characteristics shown in Table 1 on page 16. Please note the following:

- Site-specific modification of the aquatic life criteria in Table 1 may be considered when sufficient information is available to justify such modifications. Site-specific modifications are evaluated in accordance with guidance for regional development of criteria or other procedures used by TCEQ (See the chapter of this document entitled “Site-Specific Standards and Variances” on page 191).
- The attribute characteristics in Table 1 will be further clarified, modified, and “calibrated” as more region-specific data become available.

All permit applicants are requested to provide information about the receiving water as part of the permit application. Determining general stream flow characteristics (perennial, intermittent, or intermittent with perennial pools) is of major importance in assigning uses to unclassified streams. Permittees with discharges to small unclassified streams are encouraged to develop and submit additional documentation concerning the general stream type and stream flows at their discharge site.

TCEQ staff evaluates available information and determine appropriate uses and criteria for each permit action for discharge into surface water in the state. For sites where available information indicates that the presumed uses and criteria in the Standards may be inappropriate, additional data may be obtained by the TCEQ or the applicant in the form of a receiving water assessment (RWA). Guidelines for collecting the additional data and evaluating aquatic life uses for RWAs are described in the most recent versions of the TCEQ's *Surface Water Quality Monitoring Procedures*, RG-415 and RG-416. These documents are available on the agency's Web site ([www.tceq.state.tx.us](http://www.tceq.state.tx.us)); follow the link for "Publications."

TCEQ staff considers hydrological conditions, appropriate assessment location, and applicability when determining the aquatic life uses for water bodies that receive or may receive a permitted wastewater discharge.

- TCEQ staff determines aquatic life use for the same set of hydrological conditions (normally stream low-flow and high temperatures, or critical conditions) that are used to analyze the impact of permitted discharges. These determinations may consider seasonal uses and associated hydrological conditions other than critical conditions. Permit limits are established as necessary to protect seasonal uses in both intermittent and perennial streams.
- TCEQ staff determines which part of a stream to assess depending on whether the discharge already exists or is not yet occurring.
  - For existing dischargers seeking permit renewals or amendments, TCEQ staff will give more weight to physical, hydrological, chemical, and biological conditions upstream of or in an area unaffected by an existing discharge. Staff will also consider differences in stream morphometry downstream of the discharge when determining appropriate aquatic life uses.
  - For new dischargers or facilities that have not yet discharged, TCEQ staff will give more weight to physical, hydrological, chemical, and biological conditions downstream of the proposed discharge point.
- For freshwater streams, the aquatic life use attributes are evaluated primarily from the use of an index of biotic integrity as described in the most recent version of TCEQ's *Surface Water Quality Monitoring Procedures, Volume 2: Methods for Collecting and Analyzing Biological Assemblage and Habitat Data*, RG-416. Other water body types are evaluated on a case-by-case basis.
- The uses assigned to unclassified waters at a particular discharge site are not automatically assumed to be appropriate for other discharge sites in the same water body.

Unclassified waters with sufficient information obtained under these procedures will be considered for inclusion in Appendix D during the triennial review of the Standards.

When an attainable aquatic life use for a particular unclassified water body might be lower than the presumed aquatic life use, a use-attainability analysis (UAA) is conducted (*See* the section of this document entitled “Site-Specific Standards for Aquatic Life Use” on page 195).

TCEQ staff may review the preliminary determinations of use and the criteria associated with those uses throughout the permit application review if, new information becomes available and/or if there are errors in the previous evaluations. The applicant is given an opportunity to discuss the preliminary determinations of use and provide additional information after receiving the draft permit for review. The Notice of Application and Preliminary Decision indicates any preliminary additional uses assigned to the unclassified receiving waters.



# Evaluating Impacts on Water Quality

---

## General Information

New permit applications, permit renewals, and permit amendments are reviewed to ensure that permitted effluent limits will maintain instream criteria for dissolved oxygen and other parameters such as bacteria, phosphorus, nitrogen, turbidity, dissolved solids, temperature, and toxic pollutants. The assessment of appropriate aquatic life uses and dissolved oxygen criteria is conducted as discussed in the previous chapter, “Determining Water Quality Uses and Criteria” (see page 14).

TCEQ staff review all available information from sources that may include (but are not limited to) the permit application, stream surveys, routine monitoring information, waste load evaluations (WLEs), or total maximum daily loads (TMDLs). Additional information may also be acquired from the TCEQ’s regional staff, the applicant, adjacent land owners, river authorities, or governmental entities.

All proposed permit actions that would increase pollution are also evaluated using the procedures discussed in the chapter of this document entitled “Antidegradation” on page 55.

The impact of discharges on endangered and threatened species is considered in accordance with the memorandum of agreement (MOA) between the TCEQ and the EPA and with the biological opinion from the U.S. Fish and Wildlife Service (USFWS). For more information, see the section of this document entitled “Federally Endangered and Threatened Species” on page 21.

Waste load evaluation recommendations and TMDLs are incorporated into permit limits for discharges into segments with completed WLEs or calculated TMDLs. For receiving waters without specific WLEs or TMDLs, oxygen deficit models or other appropriate analyses are conducted to determine permit limits. See the chapter of this document entitled “Modeling Dissolved Oxygen” on page 83.

Throughout any permit hearing process, TCEQ may continue to evaluate water quality impacts of permitted discharges and revise permit effluent limits based on these evaluations. Such evaluations and revisions may also be subject to EPA review and approval.

## Minimum and Seasonal Criteria for Dissolved Oxygen

Instantaneous minimum dissolved oxygen criteria (from Table 1 of this document—see page 16) and seasonal dissolved oxygen criteria are also considered. When determining seasonal permit limits, TCEQ staff generally use either a low-flow frequency or a seasonal 7Q2 and associated temperatures to estimate critical conditions in a particular month or season. For more detailed information, see the discussion on critical conditions used in modeling on page 85 of the “Modeling Dissolved Oxygen” chapter.

## Federally Endangered and Threatened Species

The TCEQ reviews permit applications to determine whether discharges could potentially have any adverse effect on an aquatic or aquatic-dependent federally endangered or threatened species, including proposed species. The TCEQ may also consider potential adverse affects to state-listed species and will coordinate with Texas Parks and Wildlife Department (TPWD) as needed. Information that is considered during the review includes the following:

- the MOA between the TCEQ and the EPA concerning the TPDES program, available on the agency’s Web site ([www.tceq.state.tx.us](http://www.tceq.state.tx.us));<sup>2</sup>
- the USFWS biological opinion (dated September 14, 1998) associated with assumption of the TPDES program by the State of Texas; and
- an update to that biological opinion (dated October 21, 1998).

The USFWS biological opinion includes a list of the United States Geological Survey (USGS) hydrological unit codes (HUCs) that cover the watersheds that should be considered in determining whether a listed species could be affected. These HUCs have been matched to both the counties and the classified segments into which the watersheds drain. Subsequent information from the USFWS has identified some specific water bodies where species of critical concern are known to occur. USFWS is informally notified, by way of a supplemental permit information form (SPIF), of all permit applications declared administratively complete.

---

<sup>2</sup> Go to the TCEQ Web site and follow these links:

“Permits, Registrations”

“Water Quality Permits”

“Water Quality Permits for Cities and Other Developed Areas”

“Wastewater Pretreatment: Requirements and Options”

“TPDES Permit: Pretreatment Requirements”

“What Is the ‘Texas Pollutant Discharge Elimination System (TPDES)’?”

“Authorization”

“Memorandum of Agreement between the TNRCC (TCEQ) and USEPA Region 6”

## **Screening Process**

After permit applications are declared administratively complete, TCEQ staff screen them as follows:

1. The first classified segment that the discharge enters is determined.
2. The list of segments in Appendix B on page 211 (taken from Appendix A of the USFWS biological opinion and subsequent updates) is consulted to determine whether there is a potential for the listed species to occur anywhere within the watershed of the segment or whether the listed species is known to be only in a particular water body.
3. If the species has a potential of occurring anywhere within the watershed of the segment, TCEQ staff may compare the location of the discharge against the HUCs listed in the biological opinion to more accurately determine whether the discharge may impact listed species.

Note that TCEQ staff also screen applications from petroleum facilities south of Copano Bay (Segment 2472) to determine whether these discharges could potentially have any adverse effect on the piping plover, a species of high priority.

4. If the application screening indicates that the discharge has a potential to affect a listed species, USFWS is formally notified via either the SPIF or the Notice of Application and Preliminary Decision.
5. TCEQ staff performs further reviews of discharges that are formally reported to USFWS in step 4 to determine whether additional or more stringent permit limits are necessary. In making this determination, the location of the discharge within the county, the distance from the segment or water body in question, the size of the discharge, and the type of species (for example, fish, amphibian, invertebrate, or plant) are all considered.

## **Additional Permit Limits**

The TCEQ may require additional permit limits for discharges that TCEQ staff determine have a high potential to adversely affect listed species of critical concern. Examples of such discharges include:

- discharges directly to watersheds in which listed species occur.
- discharges whose dissolved oxygen sag extends into watersheds where listed species occur.

These types of discharges are issued permits that, if necessary, require dechlorination and contain a daily average ammonia-nitrogen limit of 3.0

mg/L or less. Additional permit limits may be imposed based on USFWS concerns and other issues as they arise.

## ***Edwards Aquifer***

Discharges within and across the contributing and recharge zones of the southern section of the Edwards Aquifer are reviewed to determine whether there will be any effects on threatened and endangered fish, amphibian, invertebrate, or plant species occurring down-gradient from the discharge. The review may include input from TCEQ staff knowledgeable in groundwater and hydrogeology.

Table 3 lists the classified segments that cross the contributing and recharge zones of the southern section of the Edwards Aquifer. This list of segments corresponds to the true geological zones that cover the entire watersheds containing those segments. This list is not identical to the segments covered in 30 TAC Chapter 213 (in Medina, Bexar, Comal, Kinney, Uvalde, Hays, Travis, and Williamson Counties) or to those segments having an assigned aquifer protection use in Appendix A of the Standards.

**Table 3. Segments that Cross the Contributing and Recharge Zones of the Southern Section of the Edwards Aquifer**

<b>Segment Number</b>	<b>Segment Name</b>
1427	Onion Creek
1430	Barton Creek
1804	Guadalupe River Below Comal River
1805	Canyon Lake
1806	Guadalupe River Above Canyon Lake
1808	Lower San Marcos River (above City of Martindale)
1809	Lower Blanco River
1810	Plum Creek
1811	Comal River
1812	Guadalupe River Below Canyon Dam
1813	Upper Blanco River
1814	Upper San Marcos River
1815	Cypress Creek
1816	Johnson Creek
1817	North Fork Guadalupe River
1818	South Fork Guadalupe River
1903	Medina River Below Medina Diversion Lake
1904	Medina Lake

Segment Number	Segment Name
1905	Medina River Above Medina Lake
1906	Lower Leon Creek
1907	Upper Leon Creek
1908	Upper Cibolo Creek
1909	Medina Diversion Lake
1910	Salado Creek
2111	Upper Sabinal River
2112	Upper Nueces River (upper portion)
2113	Upper Frio River
2114	Hondo Creek
2115	Seco Creek

## Bacteria

### ***Recreational Uses and Criteria***

*E. coli* criteria have been established in freshwater as follows for primary contact recreation (PCR), secondary contact recreation (SCR) 1 and 2, and noncontact recreation (NCR).

#### **E. Coli Criteria for Freshwater**

Use	Geometric Mean (colonies/100 ml)	Single Sample (colonies/100 ml)
PCR	126	399
SCR 1	630	—
SCR 2	1,030	—
NCR	2,060	—

Enterococci criteria have been established in saltwater as shown in the following table.

#### **Enterococci Criteria for Saltwater**

Use	Geometric Mean (colonies/100 ml)	Single Sample (colonies/100 ml)
PCR	35	104
SCR1	175	—
NCR	350	—

## ***Assigning Recreational Uses***

Assigning recreational uses to classified and unclassified water bodies is defined in § 307.4(j) of the Texas Surface Water Quality Standards. The following tables provide a summary of how (1) presumed and designated uses are assigned and applied; (2) how uses less stringent than presumed or designated uses are assigned; and (3) when site-specific information or a RUAA is required.

### **Summary of assigning recreational uses to classified water bodies**

<b>Use</b>	<b>Assigning uses</b>	<b>RUAA Required</b>	<b>Rule Change Required</b>
PCR	Designated use unless otherwise specified in Appendix A of § 307.10	No	No
SCR1	Standards change is required	Yes	Yes
SCR2	Standards change is required	Yes	Yes
NCR	Standards change is required	Yes	Yes

### **Summary of assigning recreational uses to unclassified water bodies**

<b>Use</b>	<b>Assigning uses</b>	<b>RUAA Required</b>	<b>Rule Change Required</b>
PCR	Presumed use if greater than or equal to 0.5 meter average depth or substantial pools with depths of one meter or greater	No	No
SCR1	Presumed use if less than 0.5 meter average depth, no substantial pools greater than 1 meter, and no existing PCR activities	No. Only a reasonable level of inquiry (equivalent to a Basic RUAA) is required.	No. Public notification will be provided through a regulatory action and the assigned use will be subject to public comment and EPA approval.
	If presumed use is PCR, then a standards change is required	Yes	Yes
SCR2	Standards change is required	Yes	Yes
NCR	Standards change is required	Yes	Yes



## ***Wastewater Permitting***

Wastewater discharge permits for Publically Owned Treatment Works (POTWs) will include effluent limits and monitoring requirements in accordance with 30 TAC § 309.3(h). Effluent limits and monitoring requirements for bacteria associated with industrial discharges will be evaluated on a case-by-case basis in order to meet instream water quality standards. Any rules that are approved in the future regarding bacteria limits in wastewater permits will supersede the provisions in this section.

**Freshwater**—*E. coli* is the indicator bacteria in effluent limits for wastewater discharges into freshwater. This includes those freshwaters that are identified in Appendix A of the water quality standards as high saline inland water bodies.

**Saltwater**—Enterococci is used as the indicator bacteria in effluent limits for wastewater discharges into saltwater.

## **Nutrients**

### ***Introduction***

The TCEQ has included numerical criteria for nutrients in major reservoirs in the Standards. The criteria are based on historical chlorophyll *a* data from the main body of selected reservoirs. The TCEQ plans to develop nutrient criteria for streams and rivers, estuaries, and wetlands and evaluate them for inclusion in a future Standards revision.

In addition to numerical criteria for reservoirs, the following rules also address the issue of controlling nutrients in wastewater discharges:

- General narrative criteria for nutrients in the Standards (§ 307.4)
- Antidegradation provisions of the Standards (§ 307.5)
- Watershed rules (30 TAC Chapter 311)
- Edwards Aquifer rules (30 TAC Chapter 213)

## ***General Screening Approach for Nutrient Impacts***

### ***Applicability***

The TCEQ evaluates applications for new or expanding domestic discharges to reservoirs, streams, and rivers to determine if an effluent limit is needed for total phosphorus (TP) or, in appropriate situations, total nitrogen (TN) to prevent violation of numerical nutrient criteria and/or preclude excessive growth of aquatic vegetation. Permit renewals and industrial discharges may be evaluated for potentially significant concentrations of TP (and if appropriate, TN) on a case-by-case basis.

The nutrient screening procedures in this section constitute the basis for the antidegradation review(s) for nutrients (see the chapter of this document entitled “Antidegradation” on page 55.) Additional factors for the antidegradation review(s) can be considered as appropriate to further address potential nutrient impacts of concern to sensitive water bodies.

### ***General Procedure***

The following general procedure is also shown by flow chart in Figure 1 on page 28. Discharges >0.25 MGD into or near a reservoir that has been assigned numerical nutrient criteria in the Standards are first screened to evaluate main pool effects. Additional screening is performed regardless of flow size to evaluate local effects in the reservoir and in the tributary stream or river under the narrative provisions of the Standards.

Discharges into or near a reservoir that has not been assigned numerical nutrient criteria in the Standards are screened to evaluate local effects in the reservoir and in the tributary stream or river under the narrative provisions of the Standards.

Discharges into a stream or river but outside the distance of concern to a reservoir are screened to evaluate local effects in the stream or river.

### ***Assessing Numerical Nutrient Criteria—Main Pool Effects***

For discharges >0.25 MGD to reservoirs that have numerical nutrient criteria, a detailed evaluation is performed using a completely-mixed, steady-state reservoir model to assess the effect of a proposed discharge on phosphorus levels in the main pool of the reservoir. Additionally, the effect of the TP change on chlorophyll *a* in the reservoir is estimated. Screening procedures are provided to evaluate model results and to determine if an effluent limit on TP is needed. The procedures for this evaluation are in the section entitled “Nutrient Screening for Main Pool Effects in Reservoirs with Numerical Nutrient Criteria” on page 30.

### ***Assessing Narrative Nutrient Provisions—Local Effects***

To assess the local effects of discharges under the narrative nutrient provisions of the Standards, the TCEQ evaluates site-specific screening factors to assess eutrophication potential rated in terms of low, moderate, or high. Qualitative and quantitative guidelines are provided; screening factors may have one or the other or both. In some situations, only some of the suggested factors may be needed for the evaluation; and sufficient data may not always be available to address every factor. The procedures for this evaluation are in the sections entitled “Nutrient Screening for Local Effects in Reservoirs” on page 38 and “Nutrient Screening in Streams and Rivers” on page 44.

The individual screening factors establish the basis for an overall “weight-of-evidence” assessment to identify the need for a nutrient effluent limit. An effluent limit for TP is typically indicated when a significant number of screening factors are rated as moderate and high. However, the importance and weight of individual screening factors can vary from one site to another. If an effluent limit for TP is indicated, then screening factors and levels of concern can also be considered in determining the specific concentration limit for TP. Initial assessments can be improved and reconsidered in light of additional site-specific data and/or more extensive models and evaluations.

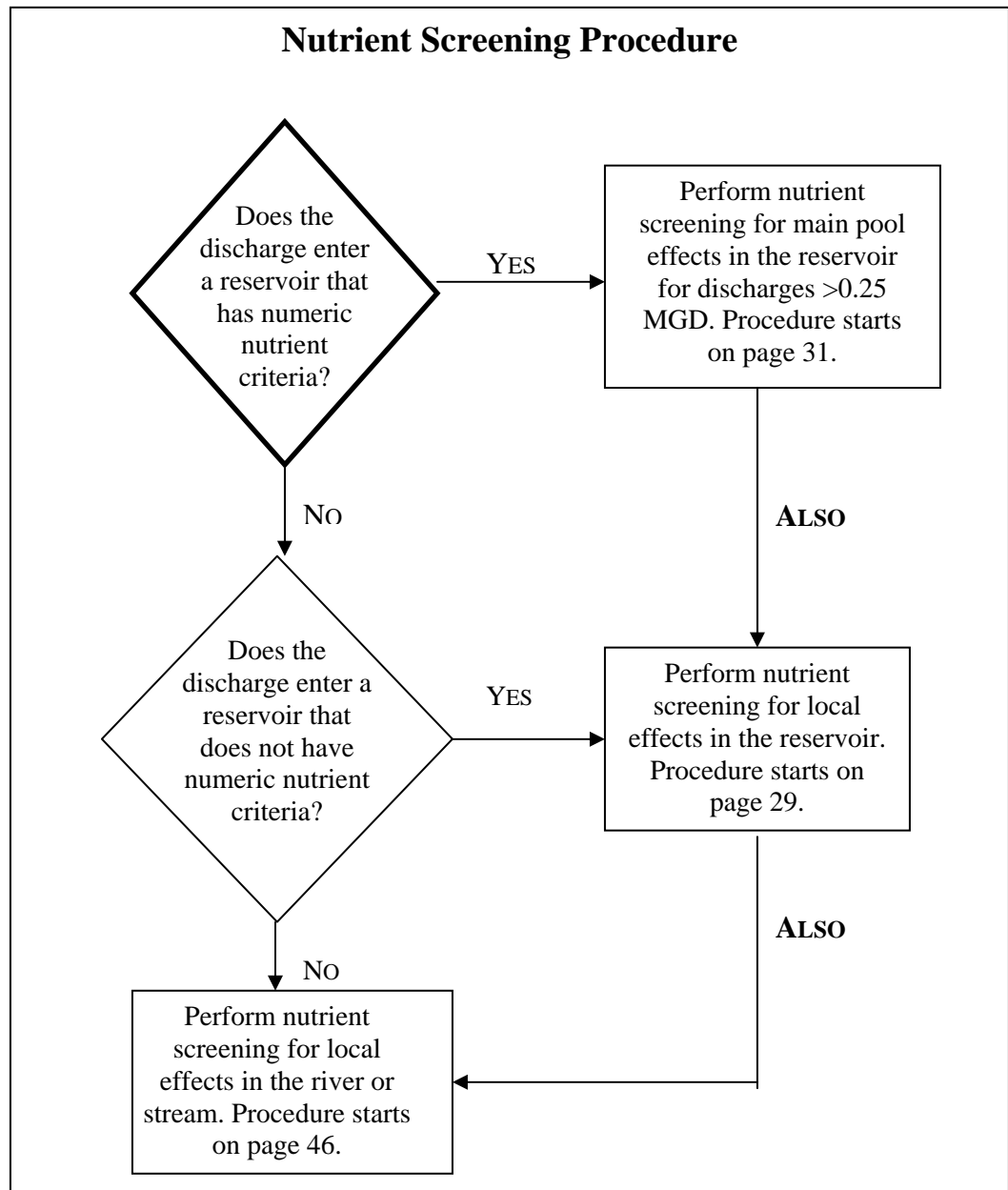

**Figure 1. Flow chart showing the nutrient screening procedure.**

### ***Effluent Limits for Total Phosphorus***

When screening indicates that a reduction of effluent TP is needed, an effluent limit is recommended based on reasonably achievable technology-based limits, with consideration of the sensitivity of the site. Typical effluent limits for TP, as a daily average concentration, generally fall into the following ranges:

Permitted Flow (MGD)	Typical TP Limit (mg/L)
< 0.5	1.0
0.5 – 3.0	1.0 to 0.5
> 3.0	0.5

Higher or lower limits may be recommended based on site-specific mitigating factors.

### ***Regulatory Factors that Prescribe Nutrient Controls in Discharge Permits***

Additional screening is unnecessary when the following site-specific regulatory factors explicitly establish an effluent limit for TP or other requirements:

- A TP limit, or a prohibition on wastewater discharges, is established in a watershed rule (30 TAC Chapter 311) or in the Edwards Aquifer rules (30 TAC Chapter 213).
- A water body is listed as impaired in the current Texas § 303(d) List due to excessive nutrients such as TP and potential nutrient additions are evaluated using the provisions in the section of this document entitled “Protecting Impaired Water Under Tier 1” (see page 57).
- A TMDL or TMDL Implementation Plan specifies TP limits for wastewater discharges.

### ***Focus on Phosphorus Instead of Nitrogen***

Considerations for nutrient impacts focus on TP rather than nitrogen for the following reasons:

- substantially less data on total nitrogen have been collected in Texas reservoirs, streams, and rivers.
- phosphorus is a primary nutrient in freshwaters, although nitrogen can be limiting during parts of the year.

- nitrogen can be fixed directly from the atmosphere by most of the noxious forms of blue-green algae.
- available waste treatment technologies make reducing phosphorus more effective than reducing nitrogen as a means of limiting algal production.

Effluent limits for total nitrogen can be considered in certain situations when existing or projected nitrogen levels would result in:

- growth of nuisance aquatic vegetation.
- a substantial increase in nitrate-nitrogen that could adversely affect public drinking water supplies (with a nitrate-nitrogen criterion of 10 mg/L).
- potential eutrophication of unusually sensitive tidal waters, such as around seagrass beds.

## ***Nutrient Screening for Main Pool Effects in Reservoirs with Numerical Nutrient Criteria***

### ***General Approach***

Numerical nutrient criteria in the Standards are expressed as the long-term average concentration of chlorophyll *a* in the main pool of a reservoir. These criteria are based on historical data to ensure that existing reservoir water quality is maintained.

Domestic wastewater discharges >0.25 MGD (and in some cases industrial wastewater discharges) into the watersheds of reservoirs with numerical nutrient criteria are evaluated to ensure that potential increases in nutrients and chlorophyll *a* in the main pool are relatively small and that water quality standards will be attained.

## Applicability

Evaluations are conducted for permit applications that propose to increase permitted discharge flow into the watersheds of reservoirs with numerical nutrient criteria. Evaluations are conducted for the following permitted discharge sizes within the listed distance from the normal pool elevation of the reservoir:

Permitted flow (MGD)	Distance from reservoir (stream miles)
>0.25 – < 1	≤ 5
1 – 3	≤ 10
> 3	≤ 20*

\* Very large discharges at greater distances may be evaluated.

## Screening Model for TP

The first screening is based on the relative change in TP concentration in the main pool of the reservoir that would occur solely from the proposed discharge. (The screening could also be applied to TN.) The change in TP is estimated by applying a steady-state, completely-mixed model to the reservoir using long-term estimates of reservoir retention time and reservoir volume at the normal operating pool elevation. The equations used in the following screening procedure represent one example of an appropriate steady-state model.<sup>3</sup>

The TCEQ will consider more sophisticated models if they are submitted for review. If a more sophisticated model is used, predicted changes in chlorophyll *a* may be evaluated directly rather than evaluating predicted changes in TP.

The screening procedure comprises six steps as follows. An example is provided on page 34.

(1) For discharges that are over one mile from the normal operating pool elevation of the reservoir, estimate the loss of TP in the tributary stream or river as follows:

**Equation 1:** 
$$f_{TP,x} = e^{\{-k_p [x/(11318Q_T^{0.5})]\}}$$

---

<sup>3</sup> For a discussion of model formulations and settling velocity, see Kenneth Reckow. 1979. Empirical Lake Models for Phosphorus: Development, Applications, Limitations and Uncertainty. In: *Perspectives in Lake Ecosystem Modeling*. Donald Scavia and Andrew Robertson (eds.). Ann Arbor Science.



where:

- $f_{TP,x}$  = fraction of TP **remaining** at a distance  $x$  downstream of the discharge
- $k_p$  = TP decay rate at an assumed annual mean temperature of 20°C. Assume to be 0.14/day unless an alternative rate is shown to be more appropriate.
- $x$  = distance along the stream to the normal pool elevation of the reservoir (m)
- 11318 = Combination of default velocity coefficient of 0.131 (1/m·s)<sup>1/2</sup> and conversion factor of 86,400 s/day (s<sup>1/2</sup>/(m<sup>1/2</sup>·day))
- $Q_T$  = permitted discharge flow **plus** harmonic mean flow upstream of the discharge (m<sup>3</sup>/s)

For discharge points that are less than or equal to one mile from the normal operating pool elevation of the reservoir, assume no loss of TP in the tributary stream or river (that is, set  $f_{TP,x} = 1$ ).

(2) Estimate the concentration of TP that is delivered to the reservoir from the discharge using Equation 2:

**Equation 2:** 
$$TP_d = f_{TP,x} \times TP_e$$

where:

- $TP_d$  = concentration of TP delivered to the reservoir from the discharge (mg/L)
- $f_{TP,x}$  = fraction of TP **remaining** at a distance  $x$  downstream of the discharge, calculated using Equation 1
- $TP_e$  = concentration of TP in the effluent (mg/L), assumed to be 3.5 mg/L if no effluent data are available.

(3) Estimate the annual average loading of TP in the entire reservoir due to the discharge using Equation 3:

**Equation 3:** 
$$TP_L = 1,381,525 \times Q_p \times TP_d$$

where:

- $TP_L$  = annual average loading of TP in the entire reservoir due to the discharge (g/yr)
- $Q_p$  = permitted discharge flow (MGD)
- $TP_d$  = concentration of TP from the discharge delivered to the reservoir (mg/L), calculated using Equation 2

(4) Estimate the areal loading rate to the reservoir using Equation 4:

**Equation 4:**

$$w' = \frac{TP_L}{4,047 \times A_R}$$

where:

$w'$  = TP areal loading rate ( $\text{g/m}^2 \cdot \text{yr}$ )  
 $TP_L$  = annual average loading of TP in the entire reservoir due to the discharge ( $\text{g/yr}$ ), calculated using Equation 3  
 $A_R$  = surface area of reservoir (acres) from Table F-2 in Appendix F

(5) Estimate the annual average concentration of TP in the entire reservoir due to the discharge using Equation 5:

**Equation 5:**

$$TP_R = \frac{w'}{v_s + 0.3048z / \tau}$$

where:

$TP_R$  = annual average TP in the entire reservoir due to the discharge ( $\text{mg/L}$ )  
 $w'$  = TP areal loading rate ( $\text{g/m}^2 \cdot \text{yr}$ ), calculated using Equation 4  
 $v_s$  = settling velocity ( $\text{m/yr}$ ). For TP, assume 13  $\text{m/yr}$   
 $z$  = mean depth (ft), see Appendix F, Table F-2 (divide volume by surface area to get mean depth)  
 $\tau$  = retention time (yrs), see Appendix F, Table F-2

(6) Finally, compare the change in TP in the main body of the reservoir to the reservoir's mean TP concentration using Equation 6:

**Equation 6:**

$$\% \text{ change} = \frac{100 \times TP_R}{TP_A}$$

where:

$\% \text{ change}$  = percent change in TP relative to the mean TP of the reservoir  
 $TP_R$  = annual average TP in the entire reservoir due to the discharge ( $\text{mg/L}$ ), calculated using Equation 5  
 $TP_A$  = mean TP concentration of the reservoir (see Appendix F, Table F-1; these are long-term means of TP in the main pool of each reservoir)

### ***Assessing the Results of Main Pool Screening***

If TP is estimated to change by 10% or less, a TP limit is not needed and chlorophyll *a* screening is not performed. If TP is estimated to change by more than 10 percent, then a TP limit or monitoring may be needed, depending on the results of the chlorophyll *a* screening (see next section).

**Example Calculation:**

An applicant proposes to locate a new 2.0 MGD discharge on South Yegua Creek 3 miles upstream of Somerville Lake, Seg. 1212. Would chlorophyll *a* screening be performed, based on the estimated change in TP?

(1) Estimate the fraction of TP from the discharge that reaches Somerville Lake using Equation 1. Assume South Yegua Creek is intermittent with perennial pools with a harmonic mean flow of 0.1 cfs. Watch out for unit conversions!

$$f_{TP,x} = e^{\{-0.14[4827/(11318 \times (0.08764 + 0.00283)^{0.5})]\}} = 0.82$$

(2) Estimate the concentration of TP from the discharge that reaches Somerville Lake using Equation 2. Assume an effluent TP concentration of 3.5 mg/L.

$$TP_d = 0.82 \times 3.5 = 2.87 \text{ mg/L}$$

(3) Estimate the annual average loading of TP from the discharge to Somerville Lake in its entirety using Equation 3.

$$TP_L = 1,381,525 \times 2.0 \times 2.87 = 7,929,482 \text{ g/yr}$$

(4) Estimate the areal loading rate from the discharge to Somerville Lake using Equation 4. (Reservoir characteristics are in Table F-2 in App. F.)

$$w' = \frac{7,929,482}{4,047 \times 11,555} = 0.17 \text{ g/m}^2 \cdot \text{yr}$$

(5) Estimate the annual average TP concentration from the discharge in Somerville Lake using Equation 5.

$$TP_R = \frac{0.17}{13 + 0.3048 \times (147,104 / 11,555) / 0.65} = 0.0090 \text{ mg/L}$$

(6) Compare the change in TP due to the discharge to the mean TP concentration in Somerville Lake using Equation 6.

$$\% \text{ change} = \frac{100 \times 0.009}{0.082} = 10.9 \%$$

Chlorophyll *a* screening is necessary based on the TP screening. This example is continued with chlorophyll *a* calculations on page 30, local effects screening for Somerville Lake on page 35, and local effects screening for South Yegua Creek on page 42.

### ***Estimating Change in Chlorophyll *a****

If the projected change in TP over the entire reservoir is greater than 10%, the relative potential increase in chlorophyll *a* that may result from the estimated increase in TP is approximated. This evaluation is approximate because of the high variability in the relationship of TP to chlorophyll *a*. However, the evaluation provides additional information on the need for a TP limit or monitoring.

The potential increase in chlorophyll *a* can be estimated from the projected increase in TP by the following regression equation<sup>4</sup> for Texas reservoirs, as shown in Figure 2 and Equation 7 below:

**Equation 7:**  $\ln(\text{Chl } a, \mu\text{g/L}) = 0.9312 \ln(\text{TP, mg/L}) + 5.14$

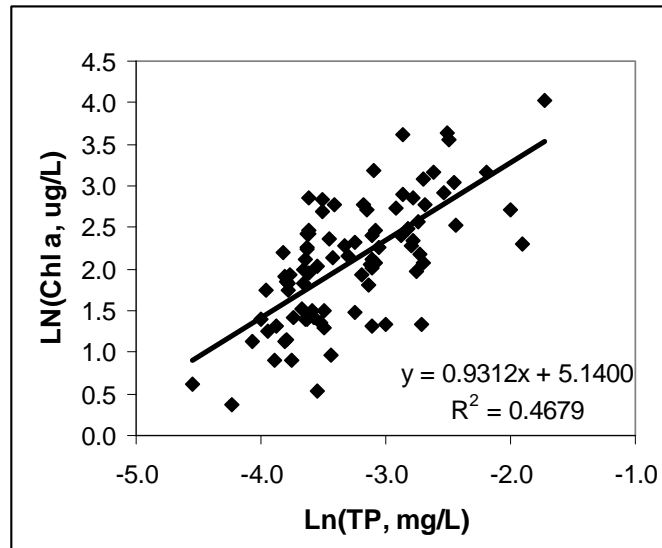

**Figure 2. Relationship of mean chlorophyll *a* concentration to mean total phosphorous concentration in reservoirs.**

The relationship of TP to chlorophyll *a* is statistically significant but highly variable from one reservoir to another and the regression may not accurately predict small changes in chlorophyll *a* assimilative capacity. Nevertheless, the screening is useful to ensure that criteria for chlorophyll *a* will be maintained. Alternative evaluations to predict the effect of phosphorus increases on chlorophyll *a* in specific reservoirs can also be considered.

<sup>4</sup> The regression is based on the long-term means of TP and chlorophyll *a* for the individual reservoirs in Table F-1 of Appendix F, with selected outliers removed (as noted in a January 23, 2009 letter from Larry Hauck at the Texas Institute for Applied Environmental Research). The r-squared for the regression is 0.47.

For ease of calculation, Equation 7 can be expressed as follows:

**Equation 8:**  $Chl\ a\ (\mu\text{g/L}) = 170.7\ TP\ (\text{mg/L})^{0.9312}$

The potential change in chlorophyll *a* in the entire reservoir is then evaluated using the following procedure.

(1) Use Equation 8 to calculate the reservoir chlorophyll *a* value that corresponds to the mean TP concentration in Table F-1 in Appendix F:

**Equation 8a:**  $Chl_{AP} = 170.7\ TP_A^{0.9312}$

(2) Use Equation 8 to calculate the reservoir chlorophyll *a* value that corresponds to the sum of the mean TP concentration (from Table F-1) and the annual average TP in the entire reservoir due to the discharge ( $TP_R$ , from Equation 5):

**Equation 8b:**  $Chl_{AR} = 170.7\ (TP_A + TP_R)^{0.9312}$

(3) Use Equation 9 to estimate the predicted change in chlorophyll *a* in the reservoir due to the discharge:

**Equation 9:**  $Chl_R = Chl_{AR} - Chl_{AP}$

where:

- $Chl_R$  = chlorophyll *a* added by the discharge ( $\mu\text{g/L}$ )
- $Chl_{AR}$  = chlorophyll *a* ( $\mu\text{g/L}$ ) predicted in the reservoir due to the discharge at permitted flow, calculated using Equation 8a
- $Chl_{AP}$  = chlorophyll *a* ( $\mu\text{g/L}$ ) predicted in the reservoir at ambient TP concentration (see Appendix F, Table F-1), calculated using Equation 8b

(4) Use Equation 10 to compare the predicted change in chlorophyll *a* in the reservoir (due to the discharge) to the assimilative capacity of the reservoir, which is estimated to be the chlorophyll *a* criterion minus the ambient chlorophyll *a* concentration:

**Equation 10:**  $\% \text{ change} = \frac{100 [Chl_R]}{Chl_C - Chl_A}$

where:

- $\% \text{ change}$  = percent change in chlorophyll *a* relative to the assimilative capacity of the reservoir
- $Chl_R$  = annual average chlorophyll *a* in the entire reservoir due to the discharge ( $\text{mg/L}$ ), calculated using Equation 9
- $Chl_C$  = chlorophyll *a* criterion for the reservoir from Appendix F of the Standards.

$Chl_A$  = mean chlorophyll *a* concentration of the reservoir (see Appendix F, Table F-1; these are long-term means of chlorophyll *a* in the main pool of each reservoir)

If the projected decrease in the estimated assimilative capacity of chlorophyll *a* is >20%, then a limit for TP is indicated. If the projected decrease is 10-20%, then monitoring for TP is indicated. If the projected decrease is <10%, then neither a TP limit nor monitoring is indicated.

### ***Determining the Appropriate TP Limit***

Use the typical effluent limit for TP based on permitted flow (see the table on page 29) in the screening procedure to estimate how much TP in the reservoir will change due to the discharge. The limit may need to be adjusted if the estimated change in reservoir TP is still >10% and the estimated change in chlorophyll *a* assimilative capacity is still >20%.

#### **Example Calculation:**

This example is a continuation of the scenario presented on page 35. An applicant proposes to locate a new 2.0 MGD discharge on South Yegua Creek 3 miles upstream of Somerville Lake, Seg. 1212. Would a TP limit or monitoring likely be recommended to address main pool effects in Somerville Lake, based on the estimated change in chlorophyll *a*?

(1) Use Equation 8a to estimate the concentration of chlorophyll *a* in Somerville Lake based on the ambient TP concentration for Somerville Lake.

$$Chl_{AP} = 170.7 TP_A^{0.9312} = 170.7 \times 0.082^{0.9312} = 16.6 \mu\text{g/L}$$

(2) Use Equation 8b to estimate the concentration of chlorophyll *a* in Somerville Lake based on the sum of the ambient TP concentration for Somerville Lake and the increase in TP concentration predicted by the previous screening calculations.

$$Chl_{AR} = 170.7 (TP_A + TP_R)^{0.9312} = 170.7 \times (0.082 + 0.0090)^{0.9312} = 18.3 \mu\text{g/L}$$

(3) Use Equation 9 to estimate the change in chlorophyll *a* concentration in Somerville Lake in its entirety.

$$Chl_R = Chl_{AR} - Chl_{AP} = 18.3 \mu\text{g/L} - 16.6 \mu\text{g/L} = 1.7 \mu\text{g/L}$$

(4) Use Equation 10 to compare the estimated increase in chlorophyll *a* to the assimilative capacity of Somerville Lake.

$$\% \text{ change} = \frac{100 [Chl_R]}{Chl_C - Chl_A} = \frac{100 \times [1.7 \mu\text{g} / \text{L}]}{[47.64 - 35.16] \mu\text{g} / \text{L}} = 13.6\%$$



## ***Nutrient Screening for Local Effects in Reservoirs***

### ***General Approach***

To assess local effects in reservoirs from a discharge under the narrative nutrient provisions of the Standards, the TCEQ first evaluates the discharge using the general guidelines in this section. If the general guidelines indicate that a TP limit should be considered, then the TCEQ conducts a more comprehensive review using site-specific screening factors. Eutrophication potential is rated as a low, moderate, or high level of concern for each factor. Some screening factors can be rated on either qualitative or quantitative information, depending on data availability. Not every factor is appropriate or definable at a particular site.

### ***Applicability***

These screening procedures focus on larger reservoirs, such as those used for public water supplies. They can also be applied to smaller perennial impoundments (no smaller than about 10 surface acres in size), but some of the site-specific screening factors might not apply. Smaller impoundments, ponds, and perennial pools are addressed in the nutrient screening procedures for streams and rivers (see page 44). Evaluations are conducted for the following permitted discharge sizes within the listed distance from the normal pool elevation of the reservoir:

Permitted flow (MGD)	Evaluation Distance (stream miles)
< 0.25	< 5
0.25 to < 1.0	< 10
≥ 1.0*	< 20

**\* Very large discharges may be evaluated on a case-by-case basis.**

A separate analysis is conducted to compare the potential impact of the discharge with numerical criteria for nutrients in the main pool of the reservoir (see the previous section of this document entitled “Nutrient Screening for Main Pool Effects in Reservoirs with Numerical Nutrient Criteria” on page 30).

### ***General Guidelines for Considering TP Limits***

TP limits are potentially indicated in the following situations:

- for new or expanding discharges  $\geq 1$  MGD into or near reservoirs;
- for new or expanding discharges  $\geq 0.25$  MGD into or near shallow, restricted coves of reservoirs; and

- where explicitly required by watershed rules or other specific regulatory requirements.

Other situations where receiving streams appear to be especially sensitive to nutrient increases can also be considered. Smaller proposed discharges (such as those between 0.1 to 0.25 MGD) can also be of concern and will be evaluated for TP limits if the discharge location is into a sensitive area with very low dispersion.

### ***Site-Specific Screening Factors***

For cases where the general guidelines indicate that a limit on TP should be considered further, site-specific screening factors are applied to assess the potential need for a TP limit to control eutrophication. These screening factors include the following:

- A. size of discharge
- B. distance from reservoir
- C. sensitivity to nutrient enrichment—water clarity
- D. sensitivity to growth of aquatic vegetation—observations
- E. sensitivity to growth of aquatic vegetation—shading and sunlight in narrow backwaters and small coves
- F. consistency with similar permits
- I. local dispersion and mixing
- J. impact on the main pool of the reservoir
- K. existence of listed concern for nutrients or aquatic vegetation in the TCEQ's integrated report (§ 305(b))

The level of concern (low, moderate, or high) for each of these factors is described in the following sections.

#### **A. SIZE OF DISCHARGE**

The size of a discharge into or near a reservoir affects phosphorus loading and the concern for potential impacts, as indicated in the following table. A higher level of concern may be assigned to discharges into sensitive areas.

Level of Concern	Permitted Flow (MGD)
Low	< 0.25
Moderate	0.25 to < 1.0
High	≥ 1.0

## B. DISTANCE FROM RESERVOIR

The level of concern is based on the size of the discharge and its distance from the normal operating pool of the reservoir.

Size of Discharge (MGD)	Level of Concern (stream miles)		
	Low	Moderate	High
< 0.25	> 3	3 to > 1	≤ 1
0.25 to < 1.0	> 7	7 to > 3	≤ 3
≥ 1.0*	> 15	15 to > 7	≤ 7

\* Very large discharges may be evaluated on a case-by-case basis.

## C. SENSITIVITY TO NUTRIENT ENRICHMENT – WATER CLARITY

Reservoirs with higher transparency allow more light to penetrate, which increases the tendency for algal growth. In addition, the aesthetic impact of phytoplankton algal blooms tends to be greater in reservoirs that generally have low turbidity. A qualitative screening approach is used when other data are not readily available. A quantitative screening approach that uses mean secchi depth as a measure of water clarity may be used if adequate secchi data are available.

*Option 1: Qualitative analysis:* Relative clarity is assessed using general observations and knowledge by individuals who are familiar with the reservoir or similar reservoirs in the area.

Level of Concern	Discharge Environment
Low	Turbid from suspended particles or color (tannins)
Moderate	Some visible turbidity but without heavy murkiness
High	A “clear water” reservoir with high transparency

*Option 2: Quantitative analysis:* Relative clarity is assessed using the mean of long-term secchi data (if available) in the main pool of the reservoir or at sampling sites near the proposed discharge. Levels of concern based on clarity are as follows:

Level of Concern	Secchi (m)*
Low	≤ 0.75
Moderate	0.76 to 1.27
High	≥ 1.28

\*Secchi ranges for each impact level are derived by dividing the mean secchi values in Table F-1 of this document into thirds.

**D. SENSITIVITY TO GROWTH OF AQUATIC VEGETATION—OBSERVATIONS**

When site-specific observations are available with respect to aquatic vegetation in areas of the water body with existing wastewater discharges, the applicable levels of concern are as follows:

Level of Concern	Observed Aquatic Vegetation
Low	Little attached, floating, or suspended aquatic vegetation
Moderate	Limited patches of attached, floating, or suspended vegetation
High	Heavy patches of vegetation in areas with nutrient input

**E. SENSITIVITY TO GROWTH OF AQUATIC VEGETATION—SHADING AND SUNLIGHT IN NARROW BACKWATERS AND SMALL COVES**

The sensitivity of narrow backwaters and small coves to various kinds of aquatic vegetation can be affected by the extent to which sunlight reaches the water's surface. The amount of available sunlight is related to the amount of tree canopy cover during warm seasons.

Level of Concern	Canopy Cover and Shading During Warm Months
Low	Extensive canopy cover shades most of water surface
Moderate	Substantial canopy cover, but shading is only partial and not equivalent to "deep woods"
High	Canopy cover diffuses light to some extent, but substantial light reaches water surface

**F. CONSISTENCY WITH OTHER PERMITS**

An assessment is conducted to determine whether TP limits have been required for other wastewater permits with similar characteristics and locations in this area.

Level of Concern	TP Limits in Other Permits in the Area?
Low	Similar permits usually do not have effluent limits for TP
Moderate	There are some similar permits with TP limits, but applicability is site-specific and not "across-the-board"
High	Discharges with similar characteristics usually have a TP limit

## G. LOCAL DISPERSION AND MIXING

The local impacts of a discharge to a reservoir depend greatly on the extent to which the discharge is dispersed and mixed at the discharge site. Both qualitative and quantitative options for this analysis are described below. The qualitative option is based on the general physical characteristics of the discharge site. The quantitative option uses either a completely-mixed model or a QUAL-TX stream model to determine the extent to which phosphorus concentrations are potentially elevated by the discharge ( $\Delta\text{TP}$ ).

*Option 1: Qualitative analysis:* Discharges to the main body of the reservoir or to large, deep open coves are of low potential concern with respect to dispersion and mixing. Discharges into smaller coves, shallow areas, inundated creeks, and canals are of moderate concern. Discharges are of high concern into narrow, slow moving areas of a reservoir, whether riverine transition zones or wetlands.

Level of Concern	Discharge Environment
Low	Large, open coves or main body of reservoirs
Moderate	Coves with restricted circulation
High	Narrow, backwater transition zones

Option 2: Quantitative analysis:

- A:** Discharges to the main body of the reservoir or to large deep open coves (relative to the size of the discharge) are assessed as having a low level of concern with respect to dispersion and mixing. For this scenario, the assessment is still qualitative, and no quantitative analysis is performed.
- B:** Discharges into coves with restricted circulation are evaluated to assess the projected increase in **local** TP concentration ( $\Delta\text{TP}$ ) that will be added by the discharge at permitted flow. A steady-state, completely-mixed model is used to determine  $\Delta\text{TP}$  as described in the section entitled “Nutrient Screening for Main Pool Effects in Reservoirs with Numerical Nutrient Criteria” on page 30.

Default cell size for the model is 10 acres, although smaller cell sizes may be used to address physical barriers at smaller distances. Surface area and average depth are determined from best available map information. Tributary inflows at 7Q2 are used in the calculation of detention time for the cell volume. (Note: if a completely-mixed, steady-state model for dissolved oxygen is also used at a site, the morphometry for the TP model will correspond to the DO model.)

**C:** Discharges into narrow, backwater transition zones that are within the normal operating pool of the reservoir are screened using the same QUAL-TX model that is used for dissolved oxygen (if available for that site). The QUAL-TX results are evaluated by assessing the instream proportion of effluent at a distance of 300 feet from the point where the discharge enters the transition zone within the normal operating pool.

The  $\Delta$ TP is calculated by first either assuming an effluent concentration of 3.5 mg/L TP or by using effluent TP data (if available) and then multiplying the effluent TP by the instream proportion of effluent. For discharges that are greater than one stream mile from the normal operating pool, the loss of phosphorus over stream distance can be calculated as described in the section entitled “Nutrient Screening for Main Pool Effects in Reservoirs with Numerical Nutrient Criteria” on page 30.

For discharges to restricted coves and backwater transition zones (cases B and C above), levels of concern for the predicted  $\Delta$ TP are as follows:

Level of Concern	Predicted $\Delta$ TP (mg/L)
Low	< 0.05
Moderate	0.05 to < 0.25
High	$\geq$ 0.25

#### **H. IMPACT ON THE MAIN POOL OF THE RESERVOIR**

Although this screening factor is not a local effect, it is useful for evaluating discharge impacts to reservoirs with no numeric nutrient criteria when:

- the reservoirs are larger than 100 surface acres; and
- there are major discharges that are large enough to potentially cause a significant change to phosphorus concentrations in the main pool of the reservoir.

A steady-state, completely-mixed model is used to determine  $\Delta TP$  in the main pool, as described in the section entitled “Nutrient Screening for Main Pool Effects in Reservoirs with Numerical Nutrient Criteria” on page 30. (Note that  $\Delta TP$  is equal to  $TP_R$ , which is calculated in step 5 of the screening procedure.) Using the results of that modeling procedure, the following levels of concern are assigned to various predicted changes in TP concentration:

Level of Concern	Predicted $\Delta TP$ (mg/L)
Low	$< 0.0001$
Moderate	$0.0001 \text{ to } < 0.001$
High	$\geq 0.001$

**I. EXISTENCE OF LISTED CONCERN FOR NUTRIENTS OR AQUATIC VEGETATION IN THE TCEQ’S INTEGRATED REPORT (§ 305(b))**

The latest TCEQ § 305(b) report (integrated report) is reviewed to see if the water body is listed as a concern for nutrients or aquatic vegetation.

Level of Concern	Listed as a Concern for Nutrients or Aquatic Vegetation in Integrated Report?
Low	No concern for nutrients or aquatic vegetation in latest integrated report.
Moderate	Concern for nutrients or aquatic vegetation in latest integrated report due to exceedance of the 85 <sup>th</sup> percentile.
High	Concern for nutrients or aquatic vegetation in latest integrated report due to documented problem with one or both of these.

***Assessing the Results of Site-Specific Screening Factors***

Once the individual screening factors have been rated, they provide the basis for a “weight-of-evidence” assessment to identify the need for a nutrient effluent limit. An effluent limit for TP is probably needed when a substantial number of screening factors are rated moderate and high. If the overall assessment determines that the discharge is at a moderate level of concern, a limit might be indicated if one or more of the factors are particularly elevated. A monitoring requirement may be appropriate if a TP effluent limit is not required.



Alternatively, numeric values can be assigned to each level of concern (for example, Low=1, Moderate=3, High=5) and the values averaged. If the average is  $<2$ , a TP limit is probably not needed. If the average is  $>4$ , a TP limit is probably needed. If the average is 2-4, either TP monitoring or a TP limit is possible depending on the specifics of the case. Note that the importance and weight of the individual screening factors can vary from one site to another.

If an effluent limit for TP is indicated, the screening factors and levels of concern are used to help determine the specific effluent limit for TP. Initial assessments can be improved and reconsidered in light of additional site-specific data and more extensive models and evaluations.

**Example of local effects screening for a reservoir:**

This example is a continuation of the scenario presented on page 25. An applicant proposes to locate a new 2.0 MGD discharge 3 miles upstream of Somerville Lake, Segment 1212, on South Yegua Creek. Would a TP limit likely be needed to address local effects in Somerville Lake?

**A. Size of discharge:** 2.0 MGD – high

**B. Distance from reservoir:** 3 miles – high

**C. Sensitivity to nutrient enrichment – water clarity:**

Option 1, qualitative analysis: Information unavailable

Option 2, quantitative analysis: Mean secchi (see Table F-1) = 0.68 m – low

**D. Sensitivity to growth of aquatic vegetation – observations:**

Small patches of floating algae mats were found along the shoreline and in the cove where South Yegua Creek enters Somerville Lake - moderate

**E. Sensitivity to growth of aquatic vegetation – shading and sunlight in narrow backwaters and small coves:** Based on aerial photos from August 2004, the backwater of South Yegua Creek has minimal canopy cover – high

**F. Consistency with other permits:** No other permits that discharge to Somerville Lake have TP limits – low

**G. Local dispersion and mixing:**

Option 1, qualitative analysis: Narrow, backwater transition zone – high

Option 2, quantitative analysis, case C: Model analysis not performed at this time.

**H. Impact on main pool of the reservoir:** N/A - evaluated separately using screening for reservoirs with numerical criteria.

**I. Existence of concern for nutrients or aquatic vegetation on the 305(b)**

**list:** The South Yegua Creek arm of Somerville Lake is not listed in the 2008 305(b) report as a concern for water quality based on screening levels of nutrients or aquatic vegetation - low

**Final assessment:** The screening values ranked as low (4), moderate (1), and high (4), so the overall ranking is moderate (mean = 3.0). TP monitoring is already being included in the permit based on the previous screening for the entire reservoir. Based on the local effects screening, no additional limitations on TP would likely be recommended.

## ***Nutrient Screening for Streams and Rivers***

### ***General Approach***

To assess local effects in streams and rivers from discharges under the narrative nutrient provisions of the Standards, the TCEQ first evaluates the discharge using the general guidelines. If the general guidelines in this section indicate that a TP limit should be considered, then the TCEQ conducts a more comprehensive review using site-specific screening factors. Eutrophication potential is rated as a low, moderate, or high level of concern for each factor. Some screening factors can be rated on either qualitative or quantitative information, depending on data availability. Not every factor is always appropriate or definable at a particular site.

### ***Applicability***

These screening procedures are primarily intended for freshwater streams and rivers. Perennial impoundments greater than 10 surface acres along streams can be individually evaluated using screening factors for reservoirs, as described in previous sections.

If a stream or river changes characteristics downstream of the discharge such that eutrophication impacts might be greater in downstream areas, then screening procedures are also applicable to those downstream reaches. As a rough guide, nutrient screening procedures are typically applied for the following permitted discharge sizes within the following distance of the discharge point:

Permitted flow (MGD)	Evaluation Distance (stream miles)
< 0.25	< 3
0.25 to < 1.0	< 7
≥ 1.0*	< 15

\* Very large discharges may be evaluated on a case-by-case basis.

### ***General Guidelines for Assigning TP Limits***

TP limits are potentially indicated in the following situations:

- for new or expanding discharges with permitted flow  $\geq 0.25$  MGD to perennial, shallow, relatively clear streams with rocky bottoms or other substrates that promote the growth of attached vegetation;
- for new or expanding discharges with permitted flow  $\geq 0.25$  MGD to streams with long, shallow, relatively clear perennial impoundments; and

- where explicitly required by watershed rules or other specific regulatory requirements.

Other situations where receiving streams appear to be especially sensitive to nutrient increases can also be considered. Smaller proposed discharges (such as those between 0.1 to 0.25 MGD) can also be of concern and will be evaluated for TP limits if the discharge location is into a sensitive area with very low dispersion/dilution.

### ***Site-Specific Screening Factors***

For cases where a limit on TP should be considered further, site-specific screening factors are applied to assess the potential need for a TP limit to control instream vegetation growth. These screening factors include the following:

- A. size of discharge
- B. instream dilution
- C. sensitivity to growth of attached algae—type of bottom
- D. sensitivity to growth of attached vegetation—depth
- E. sensitivity to nutrient enrichment—water clarity
- F. sensitivity to growth of aquatic vegetation—observations
- G. sensitivity to growth of aquatic vegetation—shading and sunlight
- H. streamflow sustainability
- I. impoundments and pools
- J. consistency with other permits
- K. existence of listed concern for nutrients or aquatic vegetation in the TCEQ's integrated report (§ 305(b))

The level of concern (low, moderate, or high) for each of these factors is described in the following sections. Calculations are based on 7Q2 stream flows unless otherwise indicated.

#### **A. SIZE OF DISCHARGE**

The permitted size of the discharge affects the downstream extent of impact and the amount of nutrient loading to deeper, slower moving areas such as pools and small impoundments.

Level of Concern	Permitted Flow (MGD)
Low	< 0.25
Moderate	0.25 to < 1.0
High	≥ 1.0

**B. INSTREAM DILUTION**

The potential impact of nutrients from discharges to streams and rivers is substantially affected by the dilution and resulting instream concentration during dry-weather flows. The percent effluent instream at the discharge and at downstream points is calculated at permitted discharge flow and 7Q2 streamflow.

Level of Concern	Percent Effluent
Low	< 10
Moderate	10 to < 25
High	≥ 25

The percent of effluent instream can be obtained either from the effluent percentages calculated for critical conditions or from modeling results for dissolved oxygen.

**C. SENSITIVITY TO GROWTH OF ATTACHED ALGAE – TYPE OF BOTTOM**

In shallow, clear streams, the tendency for the stream to have nuisance levels of attached algae depends in part upon a stable stream bottom upon which attached algae may grow.

Level of Concern	Bottom Substrate
Low	Mud or sand
Moderate	Rocky cobble, gravel, usually with riffle areas
High	Larger rocks and boulders, rock slabs

**D. SENSITIVITY TO GROWTH OF ATTACHED VEGETATION – DEPTH**

The growth of attached vegetation tends to be facilitated by the extent of shallow areas. Levels of concern associated with the potential for eutrophication are as follows:

Level of Concern	Depth Characteristics
Low	Relatively steep banks and deep channels across stream
Moderate	Gently sloping sides with some shallow areas
High	Substantial shallow areas near banks and in stream channel

**E. SENSITIVITY TO NUTRIENT ENRICHMENT—WATER CLARITY**

Relative clarity is assessed using general observations and knowledge by individuals who are familiar with the stream or river.

Level of Concern	Discharge Environment
Low	Turbid from suspended particles or color (tannins), bottom may not be visible
Moderate	Some visible turbidity but without heavy murkiness, bottom sometimes visible
High	Relatively clear water, bottom usually visible

**F. SENSITIVITY TO GROWTH OF AQUATIC VEGETATION—OBSERVATIONS**

When site-specific observations are available with respect to aquatic vegetation in areas of the water body with existing wastewater discharges, the levels of concern for nutrient impacts are as follows:

Level of Concern	Observed Aquatic Vegetation
Low	Little attached, floating, or suspended aquatic vegetation
Moderate	Limited patches of attached, floating, or suspended vegetation
High	Heavy patches of vegetation in areas with nutrient input

**G. SENSITIVITY TO GROWTH OF AQUATIC VEGETATION—SHADING AND SUNLIGHT**

The sensitivity of streams to various kinds of aquatic vegetation can be affected by the extent to which sunlight can reach the water's surface. The amount of available sunlight is related to the amount of tree canopy cover during warm seasons.

Level of Concern	Canopy Cover and Shading During Warm Months
Low	Extensive canopy cover shades most of stream surface
Moderate	Substantial canopy cover, but shading is only partial and not equivalent to "deep woods"
High	Canopy cover diffuses light to some extent, but substantial light reaches stream surface

## H. STREAMFLOW SUSTAINABILITY

Growth of aquatic vegetation and the potential impact of nutrients are enhanced by flow characteristics that sustain permanent aquatic environments.

Level of Concern	Stream Type
Low	Intermittent
Moderate	Intermittent with perennial pools
High	Perennial

## I. IMPOUNDMENTS AND POOLS

Perennial impoundments that are greater than 10 surface acres can be individually evaluated with screening factors that are applied to reservoirs (see previous section that starts on page 38). The presence of smaller riverine impoundments and perennial pools can also increase the level of concern for eutrophication impacts.

Level of Concern	Extent of Pools and Impoundments
Low	No impoundments > 300 feet in length and no reach with extensive smaller pools
Moderate	No impoundments > 300 feet in length, but substantial smaller pools over > 20% of affected reach
High	At least one impoundment > 300 feet in length

## J. CONSISTENCY WITH OTHER PERMITS

An assessment is conducted to determine whether TP limits have been required for other wastewater permits with similar characteristics and locations in this area.

Level of Concern	TP Limits in Other Permits in the Area?
Low	Similar permits usually do not have effluent limits for TP
Moderate	There are some similar permits with TP limits, but applicability is site-specific and not “across-the-board”
High	Discharges with similar characteristics usually have a TP limit



**K. EXISTENCE OF LISTED CONCERN FOR NUTRIENTS OR AQUATIC VEGETATION IN THE TCEQ'S INTEGRATED REPORT (§ 305(B))**

The latest TCEQ § 305(b) report ("integrated report") is reviewed to see if the water body is listed as a concern for nutrients or aquatic vegetation.

Level of Concern	Listed as a Concern for Nutrients or Aquatic Vegetation in Integrated Report?
Low	No concern for nutrients or aquatic vegetation in latest integrated report.
Moderate	Concern for nutrients or aquatic vegetation in latest integrated report due to exceedance of the 85 <sup>th</sup> percentile.
High	Concern for nutrients or aquatic vegetation in latest integrated report due to documented problem with one or both of these.

***Assessing the Results of Site-Specific Screening Factors***

Once the individual screening factors have been rated, they provide the basis for a "weight-of-evidence" assessment to identify the need for a nutrient effluent limit. An effluent limit for TP is probably needed when a substantial number of screening factors are rated moderate and high. If the overall assessment determines that the discharge is at a moderate level of concern, a limit might be indicated if one or more of the factors was particularly elevated. A monitoring requirement may be appropriate if a TP effluent limit is not required.

Alternatively, numeric values can be assigned to each level of concern (for example, Low=1, Moderate=3, High=5) and the values averaged. If the average is <2, a TP limit is probably not needed. If the average is > 4, a TP limit is probably needed. If the average is 2-4, either TP monitoring or a TP limit is possible, depending on the specifics of the case. Note that the importance and weight of the individual screening factors can vary from one site to another.

If an effluent limit for TP is indicated, the screening factors and levels of concern are used to help determine the specific effluent limit for TP. Initial assessments can be improved and reconsidered in light of additional site-specific data, more extensive models, and evaluations.

## ***Nutrient Screening for Estuaries***

Limits for total phosphorus are generally not considered for discharges to tidal rivers or estuaries because vegetation growth in tidal waters is typically controlled by nitrogen rather than by phosphorus. At sensitive sites such as those with seagrasses nearby, limits on nutrients are considered for new or increased discharges.

## **Other Applicable Rules**

In addition to effluent limits based on dissolved oxygen, bacteria, nutrients, and other appropriate criteria, the draft permit also includes all treatment requirements of applicable rules such as:

- 30 TAC Chapter 309—“Domestic Wastewater Effluent Limitation and Plant Siting”
- 30 TAC Chapter 311—“Watershed Protection”
- 30 TAC Chapter 213—“Edwards Aquifer”
- 30 TAC Chapter 319—“General Regulations Incorporated Into Permits.”

These rules are available on the agency’s Web site ([www.tceq.state.tx.us](http://www.tceq.state.tx.us)); follow the link for “Rules.”

**Example of local effects screening for a river:**

This example is a continuation of the scenario presented on page 25. An applicant proposes to locate a new 2.0 MGD discharge 3 miles upstream of Somerville Lake, Segment 1212, on South Yegua Creek. Assume South Yegua Creek is intermittent with perennial pools. Would a TP limit likely be needed to address local effects in the creek?

**A. Size of discharge:** 2.0 MGD – high

**B. Instream dilution:** South Yegua Creek is intermittent with perennial pools, so the percent effluent is 100% - high

**C. Sensitivity to growth of attached algae – type of bottom:**  
Mud or sand - low

**D. Sensitivity to growth of attached vegetation – depth:** The banks of South Yegua Creek are not steep in most areas; some shallow areas are present - moderate

**E. Sensitivity to nutrient enrichment – water clarity:** The water is brown in color and highly turbid, and the stream bottom is not visible - low

**F. Sensitivity to growth of aquatic vegetation – observations:** Patches of attached aquatic vegetation are growing in the shallow pool areas; however, such vegetation is absent in the deeper pool areas - moderate

**G. Sensitivity to growth of aquatic vegetation – shading and sunlight:**  
Based on aerial photos from August 2004, South Yegua Creek has minimal canopy cover - high

**H. Streamflow sustainability:** South Yegua Creek is intermittent with perennial pools - moderate

**I. Impoundments and pools:** South Yegua Creek is intermittent with perennial pools - moderate

**J. Consistency with other permits:** No other permits that discharge to tributaries of Segment 1212 have TP limits - low

**K. Existence of concern for nutrients or aquatic vegetation on the 305(b) list:** South Yegua Creek is not listed in the 2008 305(b) report as a concern for water quality based on screening levels of nutrients or aquatic vegetation - low

**Final Assessment:** The screening values ranked as low (4), moderate (4), and high (3), so the overall ranking is on the low side of moderate (mean = 2.8). TP monitoring is already being included in the permit based on the previous screening for the entire reservoir. Based on the local effects screening for South Yegua Creek, no additional limitations on TP would likely be recommended.

# Antidegradation

---

## Policy

The antidegradation policy and framework for the antidegradation implementation procedures are specified in section § 307.5 of the Standards. This chapter provides additional guidance for antidegradation implementation. The antidegradation policy affords three tiers of protection to the water in the state.

- The first level (Tier 1) stipulates that existing uses and water quality sufficient to protect existing uses will be maintained.
- The second level (Tier 2) stipulates that activities subject to regulatory action will not be allowed if they would cause degradation of waters that exceed fishable/swimmable quality. Exceptions to this stipulation can be made if it can be shown to the TCEQ's satisfaction that the lowering of water quality is necessary for important economic or social development.
- The third level (Tier 3) stipulates that the quality of outstanding national resource waters will be maintained and protected.

## General Applicability

The antidegradation policy applies to actions regulated under state and federal authority that would increase pollution of water in the state. The antidegradation implementation procedures in this document apply to any increase in pollution authorized by TPDES wastewater discharge permits or by other state and federal permitting and regulatory activities.

Increases in pollution are determined by: (1) information on effluent characteristics that are provided in the application for the TPDES permit, the draft permit, and/or in other available sources; and (2) final effluent limits for flow, loading, and concentration in the previous permit compared with the proposed permit. Permits that are consistent with an approved WLE or TMDL under the antidegradation policy do not receive a separate antidegradation review for the applicable parameters unless the discharge may cause impacts on the receiving water that were not addressed by the WLE or TMDL.

## Tier 1—Protecting Uses

Antidegradation reviews under Tier 1 ensure that existing water quality uses are not impaired by increases in pollution loading. Numerical and narrative criteria necessary to protect existing uses will be maintained. TPDES permit amendments or new permits that allow increased pollution loading are subject to review under Tier 1 of the antidegradation policy, and all pollution that could cause an impairment of existing uses is included in the evaluation.

Existing uses and criteria for unclassified waters are established as discussed in the section in this document entitled “Assigned Aquatic Life Uses” on page 16. Applicable uses, and the numerical and narrative criteria needed to support those uses, are established in the Standards. Uses that may be applicable to individual water bodies include:

- aquatic life categories
- primary and secondary contact recreation and noncontact recreation
- sustainable and incidental fisheries
- public drinking water supply
- aquifer protection
- oyster waters.

Additional uses may be applicable such as:

- navigation
- agricultural water supply
- industrial water supply
- seagrass propagation
- wetland water quality functions.

Numerical criteria may be applicable to individual water bodies:

- dissolved oxygen
- total dissolved solids
- sulfate
- chloride
- pH
- temperature
- bacterial indicators of recreational suitability
- nutrient indicators (chlorophyll *a*)
- toxic pollutants to protect aquatic life and human health.

Narrative criteria may be applicable to individual water bodies for:

- radioactive materials
- nutrients (phosphorus, nitrogen)
- temperature
- salinity

- dissolved oxygen necessary to protect aquatic life
- habitat necessary to protect aquatic life
- aquatic recreation
- toxic pollutants to protect aquatic life, human health, terrestrial wildlife, livestock, and domestic animals.

Narrative criteria may also apply for aesthetic parameters such as:

- taste and odor
- suspended solids
- turbidity
- foam and froth
- oil and grease.

The review of water quality impacts from a proposed permit action is conducted in accordance with the procedures established in other chapters of this document including “Determining Water Quality Uses and Criteria” on page 14, “Evaluating Impacts on Water Quality” on page 20, and “Toxic Pollutants” on page 130.

## Protecting Impaired Waters under Tier 1

The procedures in this section address proposed wastewater discharges to water bodies listed on the Clean Water Act § 303(d) List as not meeting instream water quality standards. The procedures are intended to assist in establishing permit requirements until a TMDL is completed. Provisions in 40 CFR Parts 122, 123, 124, and 131 are also applicable.

### **Definitions**

**Listed water body** refers to a portion of a water body that does not meet water quality standards and is listed in the current § 303(d) List. This portion of a water body is called an assessment unit (AU), and it is the smallest geographic area of a water body that is assessed.

**Listed pollutant** refers to a pollutant or pollutants that cause the failure of a listed water body to attain water quality standards. For a listing due to a failure to attain dissolved oxygen criteria, the pollutants of concern include oxygen-demanding organic substances and ammonia-nitrogen.

An existing or proposed discharge is considered to be a **discharge to a listed water body** if (1) the discharge is directly to a listed water body, or (2) the discharge is in close enough proximity to potentially impact the listed area.

## ***General Provisions***

Permits for discharges to listed water bodies will not allow:

- an increase in the loading of a listed pollutant that will cause or contribute to the violation of water quality standards; and
- other conditions that will cause or contribute to the violation of water quality standards.

Subsequent references to increased loadings of listed pollutants will also include consideration of other conditions that will cause or contribute to the violation of water quality standards.

Permit applications are reviewed by the TCEQ to identify discharges into the watersheds of listed AUs.

## ***Applicability to Specific Parameters***

### ***Substances that Deplete Instream Dissolved Oxygen***

Effluent limits will be established to avoid an increase in BOD loading (carbonaceous or nitrogenous) unless it is demonstrated that: (1) water quality standards for dissolved oxygen will be attained in the area affected by the discharge; or (2) the proposed discharge will not lower instream concentrations of dissolved oxygen in any areas that are not meeting dissolved oxygen standards. Evaluation and modeling of dissolved oxygen impacts are conducted as discussed in the chapter in this document entitled “Modeling Dissolved Oxygen” (see page 83).

### ***Toxic Pollutants***

Effluent limits will be established to avoid an increase in the permitted loading of a listed toxic pollutant unless: (1) it is demonstrated that water quality standards for the listed pollutant will be attained in the area affected by the discharge; or (2) water quality standards for the listed pollutant will be attained at the “end-of-pipe.” Demonstrations of standards attainment may include instream monitoring of listed pollutants.

However, no increase in loading will be allowed: (1) for toxic pollutants listed for drinking water concerns; (2) for toxic pollutants that accumulate in bottom sediments, fish tissue, or deep layers of water (typically indicated by a bioconcentration factor (BCF) equal to or greater than 1,000); or (3) where fishing advisories are present.



### ***Dissolved Salts—TDS, Chloride, Sulfate***

Effluent limits will continue to be established as discussed in the chapter of this document entitled “Screening Procedures and Permit Limits for Total Dissolved Solids” (see page 174). The current procedures preclude additional TDS loadings when they would cause further increases in ambient TDS concentrations that are already at or above standards.

### ***Bacteria***

Effluent limits are established to avoid an increase in permitted loading unless: (1) it can be demonstrated that water quality standards for the listed pollutant will be attained in the area affected by the discharge, or (2) water quality standards for the listed pollutant will be attained at the “end-of-pipe.”

### ***Listings Based on Narrative Standards***

A proposed increase in loading of a pollutant that would cause or contribute to the existing violation of water quality standards will not be allowed.

### ***Procedures for Discharges to Listed Water Bodies***

Requirements for discharges to listed water bodies apply to:

- discharges that are directly to a listed water body
- discharges to adjacent water bodies that are within a reasonable distance of and may affect a listed water body.

Application procedures, requirements for effluent screening by permittees, and review of the application for administrative completeness are the same as for discharges to unlisted water bodies. Effluent screening for permit applications is conducted in accordance with the sampling requirements in current application forms.

During review of permit applications, the TCEQ identifies discharges to listed water bodies and summarizes the listing in the modeling memo. For discharges that potentially increase the loading of a listed pollutant, the permit is developed in accordance with the requirements discussed beginning on page 57. The Wastewater Permitting Section will determine, when drafting the proposed permit, whether an increase in loading is anticipated.

Information on evaluating storm water discharges is contained in the section of this document entitled “Antidegradation Review of Storm Water Permits” on page 189.

Interim compliance periods and temporary variances will not allow an increase in loading of a listed pollutant that contributes to the violation of water quality standards.

For discharges that withdraw from and discharge to the same listed water body, an increase in permitted flow does not cause an “increase in loading” if it is demonstrated that the facility does not add listed pollutants to the discharge or cause other conditions that contribute to the violation of water quality standards.

Additional permit requirements will be imposed as necessary to address potential water quality impacts from listed pollutants.

The permit’s fact sheet or statement of basis/technical summary (which is publicly available) notes that the discharge is to a listed water body and the reasons why the water body is listed.

### ***Applicability of Pollution Reduction Programs***

Pollution prevention programs of the TCEQ may focus on watersheds of listed water bodies where such programs can potentially reduce the loading of listed pollutants.

Additional pretreatment requirements may be considered for discharges from publicly owned treatment works to listed water bodies where industrial users of the wastewater system contribute listed pollutants.

### ***Examples of Permitting to Listed Water Bodies***

- A proposed discharge is projected to increase the concentration of a listed pollutant in the area of the water body that is not attaining standards for that pollutant. The additional loading will not be permitted.
- An increase in discharge flow is proposed, and the discharge contains significant concentrations of a listed pollutant (for example, a listed toxic pollutant is present at a concentration at or above the minimum analytical level—MAL). The additional flow may be permitted if permit limits are established that preclude an increase in loading of the listed pollutant by reducing its concentration.

- For some pollutants, additional loading will not adversely affect water quality if no instream dilution is allowed, so that standards are attained at the “end-of-pipe.” This provision does not apply when a listed pollutant accumulates in bottom sediments, fish tissue, or deep layers of water. Such accumulation is typically indicated by a bioconcentration factor (BCF) equal to or greater than 1,000 or by an advisory for fish consumption.
- For discharges that withdraw from and discharge to the same listed water body, an increase in discharge flow can be allowed if it is demonstrated that the facility is simply “passing through” the pollutant of concern, so that it does not add more of the listed pollutant to the discharge effluent or cause other conditions that contribute to the violation of water quality standards.
- For discharges that are well upstream from a listed area, some pollutants, such as BOD, might be shown to completely dissipate by the time the discharge flow reaches the listed area.

## **Tier 2—Protecting High-Quality Waters**

### ***Applicability***

Antidegradation reviews under Tier 2 ensure that where water quality exceeds the normal range of fishable/swimmable criteria, such water quality will be maintained unless lowering it is necessary for important economic or social development. The second tier of the antidegradation policy generally applies to water bodies that have existing, designated, or presumed uses of primary and secondary contact recreation and intermediate, high, or exceptional aquatic life waters. (Note that Tier 1 of the antidegradation policy applies to all water bodies, including those that are eligible for Tier 2 review.) TPDES permit amendments and new permits that allow an increase in loading are subject to review under Tier 2 of the antidegradation policy.

For Tier 2 reviews, the parameters of concern for individual water bodies may include:

- dissolved oxygen
- total dissolved solids
- sulfate
- chloride
- pH
- temperature
- toxic pollutants
- bacterial indicators of recreational suitability
- radioactive materials

- nutrients (phosphorus, nitrogen)
- taste and odor
- suspended solids
- turbidity
- foam and froth
- oil and grease
- any other constituents that could lower water quality.

Conditions that are usually not subject to an antidegradation review under Tier 2 include the following:

- Increases in pollutant loading at a specific discharge point that result from consolidating existing wastewater from other discharge points, so that overall loadings to a particular water body are not increased.
- A new or increased loading in an individual discharge that is either:
  - authorized in a waste load evaluation (WLE) or total maximum daily load (TMDL) that has been certified as an update to the Water Quality Management Plan (WQMP); or
  - authorized by a TPDES general permit,

provided that a Tier 2 review was previously conducted on the WLE, TMDL, or general permit.
- A new or increased discharge authorized by a temporary or emergency order.
- New data on effluent composition indicates that a pollutant that was either (1) not previously tested for or (2) not previously detected above the agency-specified minimum analytical level (MAL) is now detected above the current MAL, and there is no proposal to increase the loading of the pollutant.

## ***Evaluating the Potential for Degradation of Water Quality***

The effect of a proposed discharge is compared to baseline water quality conditions in order to assess the potential for degradation of water quality. The applicable date for establishing baseline water quality conditions is November 28, 1975, in accordance with 40 CFR Part 131 (EPA standards regulation). Baseline conditions are estimated from existing conditions, as indicated by the latest edition of the Texas Water Quality Inventory or other available information, unless there is information indicating that degradation in ambient water quality has occurred in the receiving waters since November 28, 1975.

Analyses to assess the impact of a proposed discharge on water quality include procedures that are established in other chapters of this document, such as “Determining Water Quality Uses and Criteria” on page 14, “Evaluating Impacts on Water Quality” on page 20, and “Toxic Pollutants” on page 130.

Proposed increases in loading are initially screened to determine whether sufficient potential for degradation exists to require further analysis. This initial screening procedure does not define degradation. It is intended only as general guidance to indicate when an increase in loading is small enough to preclude the need for additional evaluation. The following guidelines are used for initial screening of existing and new discharges.

### ***Existing Discharges***

Increases in permitted loading of less than 10% over the loading allowed by the existing discharge permit are usually not considered to constitute potential degradation if: (1) the increase will attain all water quality standards, (2) the aquatic ecosystem in the area is not unusually sensitive to the pollutant of concern, and (3) the discharge is not relatively large.

The cumulative effect of repeated small increases in successive permit actions or from multiple discharges may require additional screening evaluation, even though the current permit application may be for a less than 10% increase in loading for any constituents of concern.

Increases in permitted loading of 10% or greater are not automatically presumed to constitute degradation, but will receive further evaluation.

## ***New Discharges***

New discharges that use less than 10% of the existing assimilative capacity of the water body at the edge of the mixing zone are usually not considered to constitute potential degradation as long as the aquatic ecosystem in the area is not unusually sensitive to the pollutant of concern. New discharges that use 10% or greater of the existing assimilative capacity are not automatically presumed to constitute potential degradation but will receive further evaluation. For constituents that have numerical criteria in the water quality standards, the following equation may be used to estimate changes in assimilative capacity:

$$\% \text{ change} = \frac{100 [C_P - C_A]}{C_C - C_A}$$

where:     $\% \text{ change}$  = the percent change to the assimilative capacity  
               $C_P$  = the predicted concentration at the edge of the mixing zone  
               $C_A$  = the ambient concentration at the edge of the mixing zone  
               $C_C$  = the numerical criterion for the constituent of concern

This screening procedure is not applicable to dissolved oxygen, pH, or temperature. The screening procedure for nutrients is explained in a previous chapter of this document in the section entitled “Nutrients” beginning on page 26. Predicted concentrations at the edge of the mixing zone are calculated at applicable critical conditions using estimated effluent concentrations, which are based on available information, categorical limits, or other information. See the subsection of this document entitled “Procedure for Developing Permit Limits” on page 148 for more information on how the ambient concentration at the edge of the mixing zone is determined.

## ***Additional Screening***

If needed, additional screening is conducted to assess the potential for degradation. If proposed loadings exceed additional screening guidelines, then further evaluation is needed. The additional screening guidelines do not define degradation. The cumulative effect of repeated small increases in successive permit actions may require additional screening evaluation.

## ***Examples Where Degradation Is Unlikely to Occur***

The following examples are usually not considered to constitute degradation except where site-specific biological, chemical, or physical conditions in a water body create additional sensitivity or concern, or where background concentrations are adversely elevated:

- Increased **TSS** loading—if effluent concentrations are maintained at 20 mg/L or less.
- Increased **temperature** loading—if the “end-of-pipe” temperatures are not expected to be significantly higher than applicable instream temperature criteria.
- Increased loading of recreational indicator **bacteria**—if the applicable instream criteria are maintained in the effluent at the “end-of-pipe”.
- Increased loading of **oxygen-demanding materials**—if the dissolved oxygen in the “sag zone” is lowered by less than 0.5 mg/L from baseline instream concentrations, and if the potentially affected aquatic organisms are not unusually sensitive to changes in dissolved oxygen.
- Increased loading of constituents that affect **pH**—if the instream criteria for pH in the nearest downstream segment are attained in the effluent at the “end-of-pipe”.
- Increased loading of **TDS, chloride, or sulfate** in freshwater—if the instream criteria are attained in the effluent at the edge of the mixing zone at critical conditions.
- Increased loading of **total phosphorus, nitrate, or total nitrogen**—if it can be reasonably demonstrated that detrimental increases to the growth of algae or aquatic vegetation will not occur.
- Increased loading of **toxic pollutants** that are:
  - below concentrations that require an effluent limit based on water quality criteria or require monitoring and reporting as a permit condition.
  - not bioaccumulative (that is, the bioconcentration factor is less than 1,000).
  - not a potential cause of concern to a public drinking water supply.
  - not discharged in an area where there are aquatic organisms of unusual sensitivity to the specific toxicant of concern.



## ***Examples Where Degradation Is Likely to Occur***

The following examples are intended to provide general guidelines as to when degradation becomes likely. The examples do not define degradation, nor do they address all pollutants and situations that can cause degradation. Final determinations are case-specific and can depend on the characteristics of the water body and local aquatic communities. Lower increases in loading may constitute degradation in some circumstances, and higher loadings may not constitute degradation in other situations. Examples where degradation is likely to occur include:

- Increased loading of **oxygen-demanding substances** that is projected to decrease dissolved oxygen by more than 0.5 mg/L for a substantial distance in a water body that has exceptional quality aquatic life and a relatively unique and potentially sensitive community of aquatic organisms.
- Increased loading of **bioaccumulative pollutants** (that is, the bioconcentration factor is greater than 1,000) that use more than 10% of the assimilative capacity at the edge of the human health mixing zone, or a substantial increase in the loading of a toxic pollutant that would directly affect an important or unusually sensitive aquatic organism.
- Increased loading of **phosphorus and/or nitrogen** into a reservoir that supplies public drinking water, if the loading would result in significant elevations in algae or potentially detrimental aquatic vegetation over a substantial area.
- A new discharge that is made directly into a tidal wetland or estuary and that would be expected to detrimentally affect **emergent or submerged vegetation** over a substantial area.
- Increased loading of **TSS** that would produce a visible turbidity plume extending past the designated aquatic life mixing zone.

## ***Evaluation of Alternatives and Economic Justification***

When initial and additional screening under Tier 2 preliminarily indicates that the proposed discharge is expected to degrade water quality, then the applicant is notified so that the following information can be provided to TCEQ by the applicant:

- Any additional information about the nature of the discharge and the receiving waters that could affect the evaluation of whether degradation is expected.

- An analysis of alternatives to the proposed discharge that could eliminate or reduce the anticipated degradation, and an assessment of cost and feasibility for reasonable alternatives.
- An evaluation of whether the proposed discharge will provide important economic and social development in the area where the affected waters are located, considering factors such as:
  - Employment
  - Increased production that improves local economy
  - Improved community tax base
  - Housing
  - Correction of an environmental or public health problem.

### ***Agency Review of Degradation***

When degradation is anticipated, the TCEQ reviews the preliminary determination of potential degradation, the evaluation of alternatives, and economic and social justification. The TCEQ then determines whether a lowering of water quality is expected from the proposed discharge. If it is, the TCEQ then determines whether the lowering of water quality is necessary for important economic or social development and whether reasonable alternatives to the lowering of water quality are unavailable. The TCEQ may also refer questions concerning an antidegradation review to the State Office of Administrative Hearings for further review and consideration for an administrative hearing. Any proposed TPDES permit that allows degradation is subject to EPA review and approval.

### **Tier 3—Outstanding National Resource Waters**

Outstanding national resource waters (ONRWs) are defined in § 307.5(b)(3) of the Standards as high-quality waters within or adjacent to national parks and wildlife refuges, state parks, wild and scenic rivers designated by law, and other designated areas of exceptional recreational or ecological significance. In accordance with § 307.5(b)(3) of the Standards, the quality of such waters will be maintained and protected. No increase in pollution that could cause degradation of water quality is allowed into ONRWs.

ONRWs are specifically designated in § 307.5 of the Standards. Any designation of an ONRW should include a geographic description of the ONRW and of the applicable watershed to which the restrictions on increased loadings apply. Currently there are no designated ONRWs in Texas.

## Watershed Protection Rules

Additional protection of specific, sensitive watersheds is provided by requirements for wastewater discharge permits in 30 TAC Chapter 311. Requirements for discharges in specified watersheds can include phosphorus limits, advanced treatment of carbonaceous biochemical oxygen demand (CBOD) and ammonia-nitrogen, and prohibitions of discharge except by irrigation. Water bodies and their adjacent watersheds that are addressed in 30 TAC Chapter 311 include:

Segment	Water Body/Watershed	Subchapter of 30 TAC 311
0807	Lake Worth	G
0809	Eagle Mountain Reservoir	G
0811	Bridgeport Reservoir	G
0818	Cedar Creek Reservoir	G
0828	Lake Arlington	G
0830	Benbrook Lake	G
0836	Richland-Chambers Reservoir	G
1002	Lake Houston	D
1403	Lake Austin	A
1404	Lake Travis	A
1405	Marble Falls Lake	F
1406	Lake Lyndon B. Johnson	F
1407	Inks Lake	B
1408	Lake Buchanan	B
1427	Onion Creek	E
1428	Colorado River Below Town Lake/ Lady Bird Lake	E
1434	Colorado River Above La Grange (portion above City of Smithville)	E
2425	Clear Lake	C

In addition to the above rules, additional protection is provided to the recharge and contributing zones of the Edwards Aquifer in 30 TAC Chapter 213.

## Public Notice

The Notice of Application and Preliminary Decision (public notice) concerning a proposed permit or permit amendment includes any preliminary additional uses assigned to unclassified receiving waters. If the proposed discharge is to a water body listed as impaired on the current § 303(d) List, this fact is noted in the permit's fact sheet, statement of basis/technical summary, or other publicly available information.

When the proposed permit affects receiving waters whose quality is exceptional, high, or intermediate, the public notice also indicates whether a lowering of water quality is anticipated. Information in the public notice about uses and antidegradation is indicated as preliminary and is subject to additional review and revision before approval of the permit by the TCEQ. A summary of anticipated impacts and the criteria for preliminary determinations of whether degradation will occur is publicly available in the permit file.

The public notice provides opportunity to comment and to submit additional information on the determination of existing uses and criteria, anticipated impacts of the discharge, baseline conditions, the necessity of the discharge for important economic or social development if degradation of water quality is expected under Tier 2, and any other applicable aspects of the antidegradation policy.

# Mixing Zones and Critical Conditions

---

## General Information

This chapter describes how the TCEQ assigns mixing zones (MZs) and zones of initial dilution (ZIDs) and determines their associated critical mixing conditions for discharges into different types of water bodies.

Mixing zones are defined in permits for:

- domestic discharges with a flow of 1 million gallons per day (MGD) or greater (or with numerical criteria and/or whole effluent toxicity tests specifically expressed as permit limitations).
- industrial discharges (excepting those that consist entirely of storm water runoff).

A mixing zone may not encompass an intake for a domestic drinking water supply that includes an organized treatment system as defined in 30 TAC Chapter 290—Public Drinking Water.

Thermal mixing zones and thermal impacts may be separately considered by the TCEQ in accordance with (1) the general criteria for temperature in the Texas Surface Water Quality Standards in § 307.4(f), or (2) provisions concerning thermal discharges in federal Clean Water Act § 316.

Evaluations and permit conditions will ensure that temperature in the state shall be maintained so as to not interfere with the reasonable use of surface waters; or so as to assure the protection and propagation of balanced, indigenous populations of shellfish, fish, and wildlife.

## Mixing Zones and ZIDs for Aquatic Life Protection

Mixing zone size and shape may be varied in individual permits to account for differences in:

- stream flow
- bay, estuary, and reservoir morphometry
- effluent flow
- stream geometry
- ecological sensitivity at the discharge site
- zone of passage concerns
- discharge structures

ZIDs are specified for different receiving water types in § 307.8(b)(2) of the Standards and are not usually specified in individual permits. Complete mixing of effluent and receiving waters is assumed at mixing zone boundaries unless available information shows otherwise.

### ***Intermittent Streams and Ditches***

No mixing zone is assigned to discharges to intermittent streams or ditches or to intermittent streams with perennial pools.

### ***Perennial Streams, Ditches, and Rivers***

Mixing zones for discharges into perennial streams, ditches, or rivers are expressed in the permit in terms of longitudinal stream distance. The typical mixing zone extends 300 feet downstream and 100 feet upstream from the discharge point. Mixing zones may not preclude passage of free swimming or drifting aquatic organisms to the extent that aquatic life use is significantly affected.

ZIDs may not exceed a size of 60 feet downstream and 20 feet upstream from the point of discharge and may not encompass more than 25% of the volume of the stream flow at or above the seven-day, two-year low-flow (7Q2). ZIDs cannot extend across perennial streams, ditches, or rivers or impair migration of aquatic organisms.

### ***Lakes and Reservoirs***

Mixing zones for discharges into lakes and reservoirs are normally expressed in the permit as a radius that extends over the receiving water in all directions from the point of discharge. The typical mixing zone radius is no greater than 100 feet but does not exceed one-half the width of the receiving water at the discharge point.

ZIDs may not exceed a 25-foot radius in all directions (or equivalent volume or area for discharges through diffuser systems) from the point of discharge and are normally assigned a value that is one-fourth the radius of the mixing zone. This is generally equivalent to 6.3% of the mixing zone surface area.

### ***Bays, Estuaries, and Wide Tidal Rivers***

Mixing zones for discharges into bays, estuaries, and wide tidal rivers ( $\geq 400$  feet across) are expressed in the permit as a radius that extends over the receiving water in all directions. The typical mixing zone radius is no greater than 200 feet but does not exceed one-half the width of the receiving water at the discharge point.

ZIDs may not exceed a 50-foot radius in all directions (or equivalent volume or area for discharges through diffuser systems) from the point of discharge and are normally assigned a value that is one-fourth the radius of the mixing zone.

### ***Narrow Tidal Rivers***

Mixing zones and ZIDs for discharges into narrow tidal rivers depend on the availability and use of upstream flow data to calculate effluent percentages. If such flow information is available and used, the mixing zone and ZID are defined as for perennial streams, ditches, and rivers. If flow information is not available or not used, the mixing zone and ZID are defined as for bays, estuaries, and wide tidal rivers.

### ***Wetlands and Sand or Mud Flats***

Generally, no mixing zone is assigned to discharges to wetlands or to sand or mud flats. Discharges to permanently inundated wetlands may be assigned a mixing zone. The size of the mixing zone is evaluated on a case-by-case basis.

## **Critical Conditions for Aquatic Life Protection**

Effluent concentration limits for specific toxic materials are calculated, using critical mixing conditions, to meet numerical standards for chronic toxicity at the edge of the mixing zone and numerical standards for acute toxicity at the edge of the ZID (see the section of this document entitled “Deriving Permit Limits for Aquatic Life Protection” on page 131). The effluent fraction at the edge of the mixing zone, when expressed as a percentage, is also referred to as the critical dilution, and is used as the primary concentration for whole effluent toxicity testing (see the subsection of this document entitled “Dilution Series, Dilution Water, and Type of WET Test” on page 110).

### ***Intermittent Streams and Ditches***

For discharges into intermittent streams or ditches with minimal aquatic life uses, acute toxic criteria apply at the point of discharge, and no dilution is assumed (that is, the critical dilution is 100%). If the discharge reaches a perennial water body within three miles, chronic toxic criteria apply at that perennial water body (see subsequent discussions). For discharges into intermittent streams or ditches with limited, intermediate, high, or exceptional aquatic life uses created by perennial pools, acute and chronic toxic criteria apply at the point of discharge, and no dilution is assumed (that is, the critical dilution is 100%).

### ***Perennial Streams, Ditches, and Rivers***

For discharges into perennial streams, ditches, and rivers, chronic toxic criteria apply at the edge of the mixing zone in the perennial water body using the effluent percentage that occurs at the 7Q2. For streams and rivers that are dominated by springflow, an alternative critical low-flow value may be calculated (see page 77).

$$\% \text{ effluent at edge of } MZ = \frac{Q_E}{Q_E + 7Q2} \times 100\%$$

In addition, acute toxic criteria apply at the edge of the ZID in the perennial water body using the effluent percentage that occurs at the one-day, two-year low flow (1Q2), which is estimated as 25% of the 7Q2 (or 25% of the alternative critical low-flow value for streams and rivers that are dominated by springflow). The following equations are used to calculate the effluent percentages:

$$\% \text{ effluent at edge of } ZID = \frac{Q_E}{Q_E + 0.25(7Q2)} \times 100\%$$

where:  $Q_E$  = effluent flow

For more information about what effluent flow is used in these equations, see the section of this document entitled “Deriving Permit Limits for Aquatic Life Protection” on page 131. For more information on how the 7Q2 is determined, see the section of this document entitled “Determining the 7Q2” on page 75.



## ***Lakes, Reservoirs, Bays, Estuaries, and Wide Tidal Rivers***

Critical conditions at mixing zone boundaries for discharges into lakes, reservoirs, bays, estuaries, and wide tidal rivers are estimated from appropriate models of discharge plume dispersion. To estimate the percent effluent, TCEQ uses the horizontal Jet Plume equation<sup>5</sup>:

$$\% \text{ effluent} = \frac{2.8 \times D \times (3.14)^{1/2}}{R} \times 100 \%$$

where:  $D$  = pipe diameter (ft) that corresponds to effluent flow  
(based on Manning's equation, but not less than 3 ft)  
 $R$  = radius (ft) of mixing zone or ZID

Model results and empirical data indicate that the following initial assumptions are appropriate for discharges of less than or equal to 10 MGD:

- The percentage of effluent at the edge of the mixing zone is 15% for lakes and 8% for bays, estuaries, and wide tidal rivers.
- The percentage of effluent at the edge of the ZID is 60% for lakes and 30% for bays, estuaries, and wide tidal rivers.

These assumed critical dilutions are based on a pipe diameter of 3 feet and the standard mixing zone sizes of 100 feet (lakes and reservoirs) and 200 feet (bays, estuaries, and wide tidal rivers). If it is necessary to assign a smaller mixing zone or larger pipe size, these effluent percentages will increase. TCEQ staff assigns a critical dilution of 100% effluent for discharges equal to or greater than 100 MGD.

Data from appropriately performed effluent dispersion dye studies or effluent mixing models may be used to vary from the conservative initial dilution assumptions.

## ***Narrow Tidal Rivers***

Critical conditions at mixing zone boundaries for discharges into narrow tidal rivers (< 400 feet across) are calculated as for perennial streams and rivers if upstream flow data from USGS gages or other sources are available. The typical mixing zone extends 300 feet downstream and 100 feet upstream from the discharge point.

---

<sup>5</sup> The horizontal Jet Plume equation is based on Fischer, H.B., E.J. List, R.C.Y. Koh, J. Imberger, N.H. Brooks, 1979. *Mixing in Inland and Coastal Waters*. Chapter 9: Turbulent Jets and Plumes, p. 328.

In the absence of site-specific data such as dispersion dye studies or nearby flow measurements, minimum effluent percentages of 8% at the edge of the mixing zone and 30% at the edge of the ZID are assumed. Because mixing conditions in tidal rivers with upstream flow are not well understood, these minimum effluent percentages should provide narrow tidal rivers with the same level of protection given to bays, estuaries, and wide tidal rivers.

If upstream flow data from USGS gages or other sources is unavailable, the horizontal Jet Plume equation is used to calculate critical conditions. In these cases, the mixing zone radius is one-half the width of the narrow tidal river at the discharge point, and the critical dilutions are greater than 8% at the edge of the mixing zone and greater than 30% at the edge of the ZID. TCEQ staff may also consider tracer analyses, empirical data, or other models to determine site-specific instream dilution in narrow tidal rivers.

### ***Wetlands and Sand or Mud Flats***

For discharges into wetlands or sand or mud flats, very little mixing is likely to occur. Therefore, in the absence of site-specific data (such as dispersion dye studies), acute and chronic toxic criteria apply at the point of discharge, and no dilution is assumed (that is, the critical dilution is 100%).

## **Determining the 7Q2**

The 7Q2 is defined in the Standards as “the lowest average stream flow for seven consecutive days with a recurrence interval of two years, as statistically determined from historical data.” Effluent limits in TPDES wastewater discharge permits are designed to maintain the applicable numerical water quality standards for the protection of aquatic life when instream flows are at or above the 7Q2.

Many of the numerical water quality standards, as established in the Standards, do not apply when stream flow conditions are less than “critical low-flow conditions.” Generally, critical low-flow conditions are determined as the 7Q2. The following criteria apply at and above the 7Q2:

- numerical criteria for dissolved oxygen
- numerical criteria for temperature and pH
- numerical criteria for *E. coli*, Enterococci, and fecal coliform
- numerical criteria to protect aquatic life from acute toxicity (apply at and above ¼ of the 7Q2)

- numerical criteria to protect aquatic life from chronic toxicity
- requirements to preclude chronic toxicity in whole effluent toxicity testing

For purposes of water quality regulation, the 7Q2 is calculated from approximately 30 years of flow data at USGS or International and Boundary Water Commission (IBWC) gages. A shorter period of record is used if the longer period of record is unavailable or inappropriate. If a major, permanent hydrologic alteration has occurred, such as upstream reservoir construction, then only the flows recorded after the alteration are used in the 7Q2 calculation. Gage data is also examined for trends and the period of record may be adjusted if a trend is identified.

Appendix C of this document lists 7Q2s for classified segments (see page 217), but the 7Q2 is usually recalculated annually to incorporate new flow data. Values in Appendix C should be verified with the Water Quality Assessment Section to ensure they have not changed since the last date of publication of this document.

If less than five years of continuous daily average flow data is available, the tenth percentile flow is normally used as an estimate of the 7Q2. Otherwise, the following procedure is used in a FORTRAN program to calculate the 7Q2 using daily average flow data from a gage:

1. Determine the minimum seven-day average flow for each year of data.
2. Rank the minimum seven-day average flows from lowest to highest.
3. Calculate the recurrence interval for each minimum seven-day average flow. If  $N$  is the total number of years of flow data, then the recurrence interval is  $(N+1)/\text{rank}$ .
4. The 7Q2 is the minimum seven-day average flow with a recurrence interval of 2. If an even number of years is used, interpolate the 7Q2.

In the absence of USGS or IBWC flow data, other sources of flow information may be used to estimate the 7Q2. These sources include self-reporting data from upstream dischargers, Surface Water Quality Monitoring (SWQM) stations (including Clean Rivers Program targeted monitoring), or other data sources as available. Estimates of the 7Q2 using this kind of data are generally based on the 10<sup>th</sup> percentile of the available flow data or on comparisons with a nearby USGS or IBWC gage.

In the absence of flow data, a drainage area ratio is used to estimate the 7Q2. The drainage area above the point of discharge or point of interest is determined, a nearby gage is selected for the comparison, and based on work done by the USGS<sup>6</sup>, the following equation is used to estimate the 7Q2:

$$7Q2_d = 7Q2_g \times \left[ \frac{DA_d}{DA_g} \right]^{0.89}$$

where:  $7Q2_d$  = 7Q2 just above the discharge point or point of interest  
 $DA_d$  = drainage area above the discharge point or point of interest  
 $7Q2_g$  = 7Q2 of the gage  
 $DA_g$  = drainage area above the gage

## Determining Critical Low-Flows for Streams and Rivers that are Dominated by Springflow

Streams and rivers that are dominated by springflow typically have 7Q2s that correspond to a much higher percentile of the flow data than streams and rivers that are not dominated by springflow. For example, the 7Q2 of a stream or river that is not dominated by springflow tends to be about a 10<sup>th</sup> percentile; the 7Q2 of a stream or river that is dominated by springflow tends to be a 20<sup>th</sup> percentile or greater. In addition, it is not unusual for spring-fed streams to contain federally listed endangered or threatened species.

In order to avoid providing less protection to spring-fed systems than is afforded to other streams and rivers, the TCEQ employs the following statistical approaches, using all available flow data, to derive the critical low-flow for spring-fed streams and rivers:

- for spring-fed streams that contain federally-listed endangered or threatened species (as listed in Appendix B of this document), the critical low-flow will be the 0.1 percentile of the lognormal fit to the flow data. Where determined to be appropriate, for spring-fed streams that contain state-listed endangered or threatened species, the critical low-flow will be the 0.1 percentile of the lognormal fit to the flow data.

---

<sup>6</sup> Asquith, William H.; Roussel, Meghan C.; Vrabel, Joseph. 2006. Statewide Analysis of the Drainage-Area Ratio Method for 34 Streamflow Percentile Ranges in Texas. United States Geological Survey Scientific Investigations Report 2006-5286.

- for spring-fed streams that do not contain federally-listed endangered or threatened species (as listed in Appendix B of this document), or state-listed endangered or threatened species, the critical low-flow will be the 5<sup>th</sup> percentile of the flow data.

## Mixing Zones and Critical Conditions for Human Health Protection

### *Intermittent Streams and Ditches*

No human health mixing zone is applied to discharges to intermittent streams with no significant aquatic life uses, since human health toxic criteria do not apply. If the effluent reaches perennial waters or an intermittent stream with perennial pools within three miles of the discharge point, human health criteria apply at those waters.

### *Intermittent Streams with Perennial Pools*

Human health mixing zones for discharges into intermittent streams with perennial pools typically extend 300 feet downstream and 100 feet upstream from the discharge point. Human health criteria apply at the edge of the human health mixing zone using the effluent percentage that occurs at the harmonic mean flow. The equation under “Perennial Streams, Ditches, and Rivers” is used to calculate the human health effluent percentage.

### *Perennial Streams, Ditches, and Rivers*

Human health mixing zones for discharges into perennial streams, ditches, or rivers typically extend 300 feet downstream and 100 feet upstream from the discharge point. Human health criteria apply at the edge of the human health mixing zone using the effluent percentage that occurs at the harmonic mean flow. The following equation is used to calculate the human health effluent percentage:

$$\% \text{ effluent at edge of HH MZ} = \frac{Q_E}{Q_E + HM} \times 100\%$$

where:  $Q_E$  = effluent flow  
 $HM$  = harmonic mean flow

For more information on what effluent flow is used in this equation, see the section of this document entitled “Deriving Permit Limits for Human Health Protection” on page 140. For more information on how the harmonic mean flow is determined, see the section of this document entitled “Determining the Harmonic Mean Flow” on page 80.

### *Lakes, Reservoirs, Bays, Estuaries, and Wide Tidal Rivers*

The typical human health mixing zone radius for lakes and reservoirs extends no greater than 200 feet in all directions over the receiving water from the point of discharge. The typical human health mixing zone radius for bays, estuaries, and wide tidal rivers extends no greater than 400 feet in all directions over the receiving water from the point of discharge.

Critical conditions at human health mixing zone boundaries for discharges into lakes, reservoirs, bays, estuaries, and wide tidal rivers are estimated from appropriate models of discharge plume dispersion. To estimate the effluent percentage, TCEQ uses the horizontal Jet Plume equation<sup>7</sup>:

$$\% \text{ effluent} = \frac{2.8 \times D \times (3.14)^{1/2}}{R} \times 100\%$$

where:  $D$  = pipe diameter (ft) that corresponds to effluent flow (based on Manning's equation, but not less than 3 ft)

$R$  = radius (ft) of human health mixing zone

Model results and empirical data indicate that the following initial assumptions are appropriate for discharges of less than or equal to 10 MGD:

- The percentage of effluent at the edge of the human health mixing zone is 8% for lakes and reservoirs.
- The percentage of effluent at the edge of the human health mixing zone is 4% for bays, estuaries, and wide tidal rivers.

These assumed effluent percentages are based on a pipe diameter of 3 feet and the standard human health mixing zone sizes of 200 feet (lakes and reservoirs) and 400 feet (bays, estuaries, and wide tidal rivers). If it is necessary to assign a smaller mixing zone or a larger pipe size, these effluent percentages will increase. TCEQ staff assigns an effluent percentage of 100% for discharges equal to or greater than 100 MGD.

Data from appropriately performed effluent dispersion dye studies or effluent mixing models may be used to vary from the conservative initial dilution assumptions.

<sup>7</sup> The horizontal Jet Plume equation is based on Fischer, H.B., E.J. List, R.C.Y. Koh, J. Imberger, N.H. Brooks, 1979. *Mixing in Inland and Coastal Waters*. Chapter 9: Turbulent Jets and Plumes, p. 328.

### ***Narrow Tidal Rivers***

In narrow tidal rivers, the critical conditions for human health protection are calculated as for perennial streams and rivers if upstream flow data from USGS or IBWC gages or other sources are available. In this case, the human health mixing zone typically extends 300 feet downstream and 100 feet upstream from the discharge point.

In the absence of site-specific data such as dispersion dye studies or nearby flow measurements, a minimum effluent percentage of 4% at the edge of the human health mixing zone is assumed. Because mixing conditions in tidal rivers with upstream flow are not well understood, this minimum effluent percentage should provide narrow tidal rivers with the same level of protection given to bays, estuaries, and wide tidal rivers.

If upstream flow data from USGS or IBWC gages or other sources is unavailable, the horizontal Jet Plume equation is used to calculate the effluent percentage. In these cases, the mixing zone radius is equal to the width of the river at the discharge point, and the effluent percentage is greater than 4% at the edge of the human health mixing zone.

More protective human health critical conditions may be used where bioaccumulative or persistent pollutants are a concern. TCEQ staff may also consider tracer analyses, empirical data, or other models to determine site-specific instream dilution in narrow tidal rivers.

### ***Wetlands and Sand or Mud Flats***

Generally, no human health mixing zone is assigned to discharges to wetlands or sand or mud flats. Discharges to permanently inundated wetlands may be assigned a human health mixing zone whose size is evaluated on a case-by-case basis. Very little mixing is likely to occur in a wetland or on a sand or mud flat, so in the absence of site-specific data (such as dispersion dye studies), human health criteria apply at the point of discharge, and no dilution is assumed (that is, the effluent percentage is 100%).

## **Determining the Harmonic Mean Flow**

The harmonic mean flow is defined in the Standards as “a measure of mean flow in a water course which is calculated by summing the reciprocals of the individual flow measurements, dividing this sum by the number of measurements, and then calculating the reciprocal of the resulting number.” Harmonic mean flows are usually, but not always, greater than 7Q2s. Effluent limits in TPDES wastewater discharge permits are designed to maintain the applicable numerical water quality standards as long-term averages for the protection of human health.

For purposes of water quality regulation, the harmonic mean flow is calculated from approximately 30 years of flow data at USGS or IBWC gages. A shorter period of record is used if the longer period of record is unavailable or inappropriate. If a major, permanent hydrologic alteration has occurred, such as upstream reservoir construction, then only the flows recorded after the alteration are used in the harmonic mean calculation. Gage data is also examined for trends, and the period of record may be adjusted if a trend is identified.

Harmonic mean flows for designated stream segments are listed in Appendix C of this document, but the harmonic mean flow is usually recalculated annually to incorporate new flow data. Values in Appendix C should be verified with the Water Quality Assessment Section to ensure they have not changed since the last date of publication of this document.

The following equation is used to calculate the harmonic mean flow for any set of flow data:

$$HM = \left[ \frac{\sum_{i=1}^{N_T - N_0} \frac{1}{Q_i}}{N_T - N_0} \right]^{-1} \times \left[ \frac{N_T - N_0}{N_T} \right]$$

where:

$HM$  = harmonic mean flow  
 $Q_i$  = nonzero flow  
 $N_T$  = total number of flow values  
 $N_0$  = number of zero flow values

In order to calculate effluent limits based on water quality criteria for human health protection, a harmonic mean flow is determined for all perennial streams and for streams that are intermittent with perennial pools.

Sometimes these streams have days on which measured flow is zero. Because a zero flow cannot be used in the calculation of harmonic mean flow, the second term in the harmonic mean equation is an adjustment factor used to lower the harmonic mean to compensate for days when the flow was zero. This is the same correction used by the EPA computer program DFLOW. (Note that if there are no days on which the flow was zero, the adjustment term is equal to unity.)

In the absence of USGS or IBWC flow data, other sources of flow information may be used to estimate the harmonic mean. These sources include self-reporting data from upstream dischargers, Surface Water Quality Monitoring stations (including Clean Rivers Program targeted monitoring), or other data sources as available. Estimates of the harmonic



mean using this kind of data are generally based on the harmonic mean of the available flow data or on comparisons with a nearby USGS or IBWC gage.

In the absence of flow data, a drainage area ratio is used to estimate the harmonic mean flow. The drainage area above the point of discharge or point of interest is determined, a nearby gage is selected for the comparison, and based on work done by the USGS<sup>8</sup>, the following equation is used to estimate the harmonic mean flow:

$$HM_d = HM_g \times \left[ \frac{DA_d}{DA_g} \right]^{0.89}$$

where:  $HM_d$  = harmonic mean flow just above the discharge point or point of interest  
 $DA_d$  = drainage area above the discharge point or point of interest  
 $HM_g$  = harmonic mean flow of the gage  
 $DA_g$  = drainage area above the gage

## Diffusers

Diffusers installed at the end of discharge pipes may increase mixing and lower critical dilutions. The model most commonly used to design diffusers and evaluate the resulting mixing conditions is CORMIX. Mixing is evaluated under both summer and winter temperature conditions and at different combinations of effluent and receiving water densities. The highest effluent percentages at the edge of the mixing zone and ZID are used to determine water quality-based effluent limits for the protection of aquatic life. The highest effluent percentage at the edge of the human health mixing zone is used to determine water quality-based effluent limits for the protection of human health.

---

<sup>8</sup> Asquith, William H.; Roussel, Meghan C.; Vrabel, Joseph. 2006. Statewide Analysis of the Drainage-Area Ratio Method for 34 Streamflow Percentile Ranges in Texas. United States Geological Survey Scientific Investigations Report 2006-5286.

# Modeling Dissolved Oxygen

---

## General Information

Numerical criteria for dissolved oxygen correspond to specific aquatic life use categories as specified in Table 1 on page 16 of this document. All classified water bodies have numerical dissolved oxygen criteria specified in the Standards. All unclassified water bodies have either assigned or presumed uses, depending on data availability. In cases where data indicate the appropriate use is lower than the presumption, the appropriate use has to be adopted as part of the Standards before it can be used to set permit limits.

All TPDES applications for facilities that may decrease a water body's dissolved oxygen are evaluated to determine what effluent limits are needed to maintain appropriate dissolved oxygen levels. Numerical models or other techniques are used to develop permit limits for oxygen-demanding constituents, in order to ensure the attainment of numerical criteria for dissolved oxygen.

## Model Selection and Inputs

Model selection depends on factors such as:

- the type of water body to be analyzed
- the type and quantity of available site-specific information
- the location of the discharge point
- the availability of previously developed models.

If available, waste load evaluations (WLEs), total maximum daily loads (TMDLs), or models calibrated to site-specific information are used to generate permit limits. In the absence of these, simplified screening level methods are used. These methods can be used with little site-specific information, but substituting site-specific values for default parameters is encouraged when available. The 24-hour mean dissolved oxygen is the principal criterion of concern in these analyses. Effects on dissolved oxygen due to the presence of aquatic plants are usually not considered.

Additional scrutiny is given to applications for discharges that enter water bodies with impaired dissolved oxygen levels. Impaired water bodies are listed on the state's Clean Water Act Section § 303(d) List. The § 303(d) List is developed by the Surface Water Quality Monitoring Program in cooperation with the TMDL Program.

# Screening Level Methods

## ***Nontidal Streams and Rivers***

To evaluate discharges into nontidal streams and rivers without specific WLEs, TMDLs, or other calibrated models, the TCEQ uses uncalibrated steady-state models. The preferred model for these analyses is QUAL-TX. Other public domain models may also be used. Using this approach, effluent limits may be derived for the following parameters: biochemical oxygen demand (BOD) or carbonaceous biochemical oxygen demand (CBOD), ammonia-nitrogen ( $\text{NH}_3\text{-N}$ ), and dissolved oxygen (DO).

Apart from discharge flow and quality, the most important model inputs for this approach can be categorized as follows:

- stream hydraulic characterization
- chemical kinetic rates
- reaeration rates
- critical conditions
- background water quality

Many of these parameters are stipulated in a modeling memorandum of agreement (MOA) between the TCEQ and the EPA (see page 99). The following paragraphs describe these model inputs in more detail.

### ***Stream Hydraulic Characterization***

Site-specific hydraulic information is used if it is available and of acceptable quality. In the absence of site-specific hydraulic information, generalized hydraulic equations are adopted for the model analysis. The TCEQ has developed these equations using data collected during studies performed throughout the state, and the coefficients represent the median values from those data.

### ***Chemical Kinetic Rates***

The most important kinetic rates for dissolved oxygen analysis are: aerobic CBOD decay rate ( $K_d$ ), ammonia-nitrogen oxidation rate ( $K_n$ ), and sediment oxygen demand (SOD). A statistical analysis of rates used in previous calibrated and approved WLE models was performed to arrive at representative default rates. Normality tests performed on these data sets indicate that they are approximately lognormally distributed. The data used in the statistical analysis were taken from approximately 1,300 calibrated model reaches from water bodies throughout the state. For uncalibrated QUAL-TX modeling, the median value for  $K_d$  and  $K_n$  is normally used. For SOD, a value equivalent to approximately the 75th percentile is used. These values are:

- $K_d$  of 0.10/day
- $K_n$  of 0.30/day
- SOD of 0.35 g/m<sup>2</sup>-day.

These rates are expressed at a standard temperature of 20°C and are corrected to the temperature or temperatures used in the modeling analysis.

### ***Reaeration Rates***

Reaeration rates account for the oxygen exchange between the atmosphere and the water body. Typically, an equation relating stream hydraulic properties to reaeration rate is used to estimate this parameter. The preferred equation for use in dissolved oxygen models of streams and rivers is the Texas Equation:

$$K_2 \text{ (at } 20^\circ\text{C)} = \frac{1.923 V^{0.273}}{D^{0.894}}$$

where:  $K_2$  = reaeration rate (day<sup>-1</sup>)  
 $V$  = average stream velocity (m/s)  
 $D$  = average stream depth (m)

This equation was derived from regression of measured reaeration and hydraulic data collected throughout the state and is considered to be adequate for most Texas streams. The Texas Equation can be reliably applied to streams with depths between 0.2 and 1.0 meters coupled with velocities between 0.01 and 0.30 m/s. In specific cases where stream depth or velocity falls outside these ranges, other reaeration equations may be used.  $K_2$  is limited to a maximum value of 10/day at 20°C, and the minimum value for this parameter is not allowed to go below the value calculated from the following equation:

$$K_{2\min} \text{ (at } 20^\circ\text{C)} = \frac{0.6}{D}$$

where:  $K_{2\min}$  = minimum allowable reaeration rate (day<sup>-1</sup>)  
 $D$  = average stream depth (m)

## ***Critical Conditions***

Critical conditions are those combinations of environmental conditions and wastewater inputs that typically result in the lowest dissolved oxygen levels in a water body. Critical conditions are defined by three primary parameters: ambient flow, wastewater flow, and ambient water temperature.

- Simplified modeling of streams and rivers is performed using low **ambient flow** values—either the seven-day, two-year low-flow (7Q2) or flows specified in Table 4 (see page 90) or Tables 4a-4e (see pages 96-99), as appropriate. If base flow information is not available to estimate the 7Q2, then a value of 0.1 ft<sup>3</sup>/s is usually assumed for perennial streams, and a value of 0.0 ft<sup>3</sup>/s is used for intermittent streams. For perennial streams, 7Q2 flows may also be estimated using a proportional watershed approach or similar technique. Tenth percentile stream flows may be used to develop seasonal permit limits if measured flow data is readily available. For more information on the flows in Table 4, see the section of this chapter entitled “Critical Low-Flow Values for East and South Texas Streams” on page 88. For more information on the flows in Tables 4a-4e, see the section of this chapter entitled “Regression Equation for Establishing Critical Low-Flows in Specific Water Bodies in the Cypress Creek Basin” on page 92.
- For renewal applications, the **wastewater flow** used in the model is the existing permitted average flow or flows of the facility as reflected in the current permit. For new or amendment applications, the wastewater flow used in the model is the proposed average flow or flows.
- Model analyses for effluent limits are usually performed with summer **temperatures**. The temperature is normally assumed to be 30.5°C unless critical low-flows reliably occur only at other temperatures. Alternative critical temperatures can be used if justifiable based on analysis of measured temperatures.

For the development of seasonal permit limits, the following temperatures/derivation methodologies are used:

- *Non-Summer Months*: The ninetieth percentile temperature for each month is used to assess compliance with general dissolved oxygen criteria.

- *Summer Season (three hottest months)*: The mean of the average monthly temperatures for each of the three hottest months of the year plus the average of the standard deviations for these months is used to assess compliance with general dissolved oxygen criteria.
- *Spawning Season*: A temperature of 22.8°C is used to assess compliance with spawning season DO criteria contained in Table 1 of this document. Monthly average temperatures are used to determine months when spawning criteria apply. Compliance with the general dissolved oxygen criteria during the spawning month(s) is evaluated using appropriate ninetieth percentile temperature(s).

Ninetieth percentile temperatures are developed from data measured on the stream under evaluation if possible. In the absence of these data or if the amount of data is insufficient, the estimated ninetieth percentile values from data measured at USGS or IBWC gaging station(s) from similar water bodies are used.

### ***Background Water Quality***

Simplified modeling normally employs assumptions for background water quality. These assumptions include an ultimate BOD concentration of 3 mg/L, an ammonia-nitrogen concentration of 0.05 mg/L, and a dissolved oxygen value equivalent to approximately 80% saturation at the model temperature. Alternatively, other values may be used based on analysis of measured data.

## ***Tidal Water Bodies, Ponds, and Lakes***

### ***Tidal Water Bodies***

Tidal streams or rivers may be evaluated using an uncalibrated QUAL-TX model or other suitable technique. Bays can be evaluated using previously developed calibrated models, judicious use of a CSTR (continuously stirred tank reactor) model, or best professional judgment. Near-field dilution models may be used to provide supplementary information.

### ***Ponds***

Small impoundments such as ponds may be evaluated using a CSTR model or other suitable technique.

### ***Lakes and Reservoirs***

Due to the highly variable nature of potential discharge locations in large lakes and reservoirs, no single screening level modeling technique is

satisfactory for evaluating these discharges. Therefore, the evaluation method employed by TCEQ staff comprises a variety of techniques. While it is desirable to use mathematical models to determine treatment requirements, in some cases an appropriate model cannot be feasibly developed due to the lack of crucial site-specific information or to the large amount of time needed to develop a model. The following factors are considered in the review of these discharges:

- the size and quality of the proposed discharge;
- its proximity to other dischargers;
- the location of the outfall relative to areas that are likely to be highly limiting (such as small coves, flooded creek channels, or other areas with restricted interaction and water exchange with the main body of the reservoir); and
- suitability of analyzing the discharge using a predictive analytical tool.

Direct discharges to relatively open waters can be evaluated using previously developed calibrated models, judicious use of a CSTR model, or best professional judgment. Near-field dilution models may be used to provide supplementary information. Analyses of discharges to lakes and reservoirs are performed using dimensions that would be present at normal pool elevation.

### ***Tributaries of Lakes and Reservoirs***

Discharges to tributaries of lakes and reservoirs are generally evaluated with a model or series of models. An uncalibrated QUAL-TX model is normally used to evaluate streams and rivers upstream of the normal pool elevation of the reservoir. However, other suitable models may also be used. If the model predicts that there would be significant levels of oxygen-demanding pollutants remaining in the stream as it enters the impoundment, then some portion of the impoundment is evaluated. Discharges into small coves may be modeled using a CSTR model or other suitable technique.

## **Critical Low-Flow Values for East and South Texas Streams**

As specified in § 307.7(b)(3)(A)(ii) of the Standards, streams with limited, intermediate, high, or exceptional aquatic life uses and those listed in Appendix A or D of the Standards in the eastern and southern portions of the state may be evaluated for 24-hour dissolved oxygen attainment at stream flows greater than 7Q2 flows as presented in Table 4 on page 90. Flows in Table 4 apply in the months April through October.



Figure 3. Headwater flows for streams in area “A” may be adjusted based on Table 4



**Table 4. Critical Low-Flow Values for Dissolved Oxygen for East and South Texas**

Bedslope (m/km)	Critical Low-Flow (ft <sup>3</sup> /s)				
	DO <sup>a</sup> =	6.0 mg/L	5.0 mg/L	4.0 mg/L	3.0 mg/L
0.1	— <sup>b</sup>	18.3	3.0	0.5	
0.2	— <sup>b</sup>	7.7	1.3	0.2	
0.3	28.6	4.7	0.8	0.1	
0.4	20.0	3.3	0.5	0.1	
0.5	15.2	2.5	0.4	0.1	
0.6	12.1	2.0	0.3	0.1	
0.7	10.0	1.6	0.3	0.0	
0.8	8.4	1.4	0.2	0.0	
0.9	7.3	1.2	0.2	0.0	
1.0	6.4	1.0	0.2	0.0	
1.1	5.7	0.9	0.2	0.0	
1.2	5.1	0.8	0.1	0.0	
1.3	4.6	0.8	0.1	0.0	
1.4	4.2	0.7	0.1	0.0	
1.5	3.9	0.6	0.1	0.0	
1.6	3.6	0.6	0.1	0.0	
1.7	3.3	0.5	0.1	0.0	
1.8	3.1	0.5	0.1	0.0	
2.1	2.5	0.4	0.1	0.0	
2.4	2.2	0.4	0.1	0.0	

**Note:** Flows in this table apply only to the months April through October.

<sup>a</sup> Dissolved oxygen criteria apply as 24-hour averages at all stream flows at or above the indicated stream flow for each category.

<sup>b</sup> Flows are beyond the observed data used in the regression equation.

Example: If the bedslope of the stream is 1.1 m/km, and the DO criterion is 5.0 mg/L, then the critical low-flow value is 0.9 ft<sup>3</sup>/s.

The critical low-flows in Table 4 apply to streams that occur in the portion of the state east of a line defined by Interstate Highway 35 and 35W from the Red River to the community of Moore in Frio County, and by U.S. Highway 57 from the community of Moore to the Rio Grande (area “A” in Figure 3 on page 89). The flows shown in Table 4 may be used to evaluate summertime 24-hour dissolved oxygen criteria (see Table 1 on page 16) for a presumed, designated, or assigned aquatic life use. Certain water bodies in the Cypress Creek Basin should be evaluated using the procedures in the section of this document entitled “Regression Equation for Establishing Critical Low-Flows for Specific Water Bodies in the Cypress Creek Basin” on page 92.

### ***Regression Equation Relating Dissolved Oxygen, Flow, and Bedslope***

The flow values in Table 4 were derived from a multiple regression equation using data collected from the TCEQ’s study of least impacted streams (Texas Aquatic Ecoregion Project). Results of this study indicate a strong dependent relationship for average summertime dissolved oxygen concentrations and several hydrologic and physical stream characteristics—particularly stream flow and bedslope (stream gradient).

Stream flows and average dissolved oxygen concentrations were measured during steady-state conditions, and bedslopes were estimated from 1:24,000 scale USGS topographic maps. Approximately 72% of the variation in observed average dissolved oxygen concentrations in these minimally impacted streams is explained by the following regression equation:

$$DO = 7.088 + 0.551 \ln(Q + 0.01) + 0.686 \ln(Bd) - k$$

where:  $DO$  = dissolved oxygen (mg/L)  
 $Q$  = flow (ft<sup>3</sup>/s)  
 $Bd$  = bedslope (m/km)  
 $k$  = 1.61 (constant for 50<sup>th</sup> percentile of tree canopy cover)

The coefficient of determination ( $r^2$ ) for this equation, adjusted for degrees of freedom, is 0.72 ( $p < 0.0001$ ). This equation may be used to calculate headwater flows for bedslopes within the range of 0.1 m/km to 2.4 m/km. For streams that have bedslopes greater than 2.4 m/km, a bedslope of 2.4 m/km will be used. For streams that have bedslopes less than 0.1 m/km, a bedslope of 0.1 m/km will be used. The headwater flows are calculated for dissolved oxygen concentrations of 0.5 mg/L greater than the criteria obtained from Table 1.

## ***Calculating Bedslope***

Bedslopes are calculated from USGS 1:24,000 scale topographic maps for the portion of stream from the first contour line crossing the stream greater than one-half mile upstream of the point of discharge to the first contour line crossing the stream downstream beyond the estimated distance of discharge impact. The actual stream bedslope is calculated using the following equation:

$$Bd = \frac{(E_u - E_d)}{D}$$

where:

- $Bd$  = bedslope (m/km)
- $E_u$  = upstream elevation (m)
- $E_d$  = downstream elevation (m)
- $D$  = linear distance along the streambed between the two elevation contours (km)

(Note: the elevations and linear distance in the formula can be calculated in feet and then multiplied by 1,000 to convert to meters per kilometer.)

## ***Guidelines for Adjusting the Regression Equation***

The critical low-flows in Table 4 may be adjusted based on site-specific data. The following guidelines should be followed in order to apply site-specific changes to the regression equation used to calculate the Table 4 flows:

- Collect data on streams in areas that are unaffected by other point source discharges. Data can be collected upstream of a discharger's outfall as long as it is outside the mixing zone **or** on an adjacent stream with similar hydrology, drainage basin size, land use, habitat availability, and canopy cover.
- Collect data during all seasons for at least one year.
- Site-specific flow, temperature, or hydraulic conditions that affect dissolved oxygen can also be used to adjust critical low-flows.
- Site-specific changes in critical low-flows will have to be reviewed and approved by the TCEQ.
- EPA will review any site-specific, critical low-flows that could affect permits or other regulatory actions that are subject to EPA approval.

## ***Regression Equation for Establishing Critical Low-Flows in Specific Water Bodies in the Cypress Creek Basin***

DO criteria for the following water bodies are based on a regression equation that relates dissolved oxygen, temperature, flow, and watershed size:

- Segments 0406, 0407, 0409, and 0410 as specified in § 307.10, Appendix A, of the Standards.
- Harrison Bayou (in Segment 0401) and Black Cypress Bayou (Creek) upstream of Segment 0410 as specified in § 307.10, Appendix D, of the Standards.

Data to define the DO relationship with these physical and chemical characteristics were collected in the watershed of Black Cypress Bayou (Creek) from 1998 to 2005. About 95% of the variation in observed 24-hour average DO concentrations can be explained by the regression equation.<sup>9</sup> The procedures in this section should be used for these water bodies in lieu of the more general East Texas procedures discussed in the preceding sections.

The critical low-flows for the applicable instream DO concentrations (1.5 mg/L – 5 mg/L) in Tables 4a-4e (see pages 96-99) were derived in order to develop effluent limits that will meet the 24-hour DO criteria. Each table applies at the appropriate critical temperature for each water body. The flows in Tables 4a-4e are based on the following equation:

$$DO = 12.61 - 0.309T + 1.05 \log(Q) - 1.02 \log(WS)$$

where:  $DO$  = dissolved oxygen criterion + 0.5 (mg/L)  
 $T$  = temperature (°C)  
 $Q$  = flow (ft<sup>3</sup>/s)  
 $WS$  = watershed size (km<sup>2</sup>)

This equation may be used directly to calculate headwater flows for watershed sizes that fall between those included in the table. The equation and tables are applicable for watershed sizes within the range of 50 km<sup>2</sup> to 1000 km<sup>2</sup>. For sites that have watershed sizes greater than 1000 km<sup>2</sup>, a watershed size of 1000 km<sup>2</sup> will be used. For sites that have watershed sizes less than 50 km<sup>2</sup>, a watershed size of 50 km<sup>2</sup> will be used. The headwater flows are calculated for DO concentrations of 0.5 mg/L greater

---

<sup>9</sup> Crowe, Arthur L. and Charles W. Bayer. "A Biological, Physical, and Chemical Survey of a Least-Impacted Watershed : Black Cypress Bayou (Creek), Texas, 1998-2005, AS-197. Texas Commission on Environmental Quality, November 2005 (revised March 2008).

than the calculated criteria. The maximum flow measured during the study was 1,140 ft<sup>3</sup>/s; this is also the maximum flow to be used in DO modeling.

## **Water Bodies with a Dissolved Oxygen Impairment**

More comprehensive approaches to setting effluent limits based on water quality criteria are necessary when water bodies receiving the discharge are included on the § 303(d) List as having dissolved oxygen concentrations lower than the criterion. When evaluating discharges to water bodies with existing WLEs or TMDLs, effluent limits are based on the WLE or TMDL model, or report as applicable. WLEs assess the effects of point source waste loading on dissolved oxygen concentrations. TMDLs typically are comprehensive analyses that include both point and nonpoint sources of oxygen-demanding pollutants.

All water bodies contained on the § 303(d) List will be considered for TMDL development. Reviews of TPDES applications received before TMDL development may be conducted with the screening level methodologies discussed previously (see page 84).

For applications that are proposing a new or increased load of oxygen-demanding constituents into the watershed of water bodies on the § 303(d) list for depressed DO, the potential of the additional loading to negatively affect the listed portion of the water body is assessed. If the new or increased flow and resulting loadings of oxygen-demanding substances will cause or further contribute to the depressed DO conditions in the impaired water body, the discharge will not be allowed.

**Table 4a. Critical Low-Flow Values for Dissolved Oxygen for Harrison Bayou, in Segment 0401.**

Drainage Area (km <sup>2</sup> )	Critical Low-Flow (ft <sup>3</sup> /s)					
	DO <sup>a</sup> =	5.0 mg/L	4.0 mg/L	3.0 mg/L	2.0 mg/L	1.5 mg/L
50		273	31	3.4	0.38	0.13
100		536	60	6.7	0.74	0.25
150		795	89	9.9	1.1	0.37
200		1051	117	13	1.5	0.49
250		1140 <sup>b</sup>	146	16	1.8	0.61
300		1140 <sup>b</sup>	174	19	2.2	0.72
350		1140 <sup>b</sup>	202	23	2.5	0.84
400		1140 <sup>b</sup>	230	26	2.9	0.96
450		1140 <sup>b</sup>	258	29	3.2	1.1
500		1140 <sup>b</sup>	286	32	3.6	1.2
550		1140 <sup>b</sup>	313	35	3.9	1.3
600		1140 <sup>b</sup>	341	38	4.2	1.4
650		1140 <sup>b</sup>	369	41	4.6	1.5
700		1140 <sup>b</sup>	396	44	4.9	1.6
750		1140 <sup>b</sup>	424	47	5.3	1.8
800		1140 <sup>b</sup>	451	50	5.6	1.9
850		1140 <sup>b</sup>	478	53	6.0	2.0
900		1140 <sup>b</sup>	506	56	6.3	2.1
950		1140 <sup>b</sup>	533	59	6.6	2.2
1000		1140 <sup>b</sup>	560	63	7.0	2.3

**Note:** Flows in this table apply at the critical summer temperature of 27.3°C for Harrison Bayou.

<sup>a</sup> Dissolved oxygen criteria apply as 24-hour averages at all stream flows at or above the indicated stream flow for each category.

<sup>b</sup> Flows are beyond the observed data used in the regression equation. Use the highest flow observed (1140 ft<sup>3</sup>/s).

**Example:** If the drainage area of the stream is 550 km<sup>2</sup>, then the following headwater flows are included in the model to meet the corresponding DO criteria:

1140 ft<sup>3</sup>/s to meet 5 mg/L DO,  
 313 ft<sup>3</sup>/s to meet 4 mg/L DO,  
 35 ft<sup>3</sup>/s to meet 3 mg/L DO,  
 3.9 ft<sup>3</sup>/s to meet 2 mg/L DO, and  
 1.3 ft<sup>3</sup>/s to meet 1.5 mg/L DO.

**Table 4b. Critical Low-Flow Values for Dissolved Oxygen for Black Bayou, Segment 0406.**

Black Bayou, Segment 6-100:

Drainage Area (km <sup>2</sup> )	Critical Low-Flow (ft <sup>3</sup> /s)					
	DO <sup>a</sup> =	5.0 mg/L	4.0 mg/L	3.0 mg/L	2.0 mg/L	1.5 mg/L
50		223	25	2.8	0.31	0.10
100		437	49	5.4	0.61	0.20
150		649	72	8.1	0.90	0.30
200		858	96	11	1.2	0.40
250		1065	119	13	1.5	0.49
300		1140 <sup>b</sup>	142	16	1.8	0.59
350		1140 <sup>b</sup>	165	18	2.1	0.69
400		1140 <sup>b</sup>	188	21	2.3	0.78
450		1140 <sup>b</sup>	210	23	2.6	0.88
500		1140 <sup>b</sup>	233	26	2.9	0.97
550		1140 <sup>b</sup>	256	29	3.2	1.1
600		1140 <sup>b</sup>	278	31	3.5	1.2
650		1140 <sup>b</sup>	301	34	3.7	1.3
700		1140 <sup>b</sup>	323	36	4.0	1.3
750		1140 <sup>b</sup>	346	39	4.3	1.4
800		1140 <sup>b</sup>	368	41	4.6	1.5
850		1140 <sup>b</sup>	390	44	4.9	1.6
900		1140 <sup>b</sup>	413	46	5.1	1.7
950		1140 <sup>b</sup>	435	49	5.4	1.8
1000		1140 <sup>b</sup>	457	51	5.7	1.9

**Note:** Flows in this table apply at the critical summer temperature of 27.0°C for Segment 0406.

<sup>a</sup> Dissolved oxygen criteria apply as 24-hour averages at all stream flows at or above the indicated stream flow for each category.

<sup>b</sup> Flows are beyond the observed data used in the regression equation. Use the highest flow observed (1140 ft<sup>3</sup>/s).

**Example:** If the drainage area of the stream is 550 km<sup>2</sup>, then the following headwater flows are included in the model to meet the corresponding DO criteria:

1140 ft<sup>3</sup>/s to meet 5 mg/L DO,  
 256 ft<sup>3</sup>/s to meet 4 mg/L DO,  
 29 ft<sup>3</sup>/s to meet 3 mg/L DO,  
 3.2 ft<sup>3</sup>/s to meet 2 mg/L DO, and  
 1.1 ft<sup>3</sup>/s to meet 1.5 mg/L DO.

**Table 4c. Critical Low-Flow Values for Dissolved Oxygen for James Bayou, Segment 0407.**

James Bay, Segment 6167

Drainage Area (km <sup>2</sup> )	Critical Low-Flow (ft <sup>3</sup> /s)					
	DO <sup>a</sup> =	5.0 mg/L	4.0 mg/L	3.0 mg/L	2.0 mg/L	1.5 mg/L
50		470	52	5.9	0.65	0.22
100		922	103	11	1.3	0.43
150		1140 <sup>b</sup>	153	17	1.9	0.63
200		1140 <sup>b</sup>	202	23	2.5	0.84
250		1140 <sup>b</sup>	251	28	3.1	1.0
300		1140 <sup>b</sup>	299	33	3.7	1.2
350		1140 <sup>b</sup>	347	39	4.3	1.4
400		1140 <sup>b</sup>	395	44	4.9	1.6
450		1140 <sup>b</sup>	443	49	5.5	1.8
500		1140 <sup>b</sup>	491	55	6.1	2.0
550		1140 <sup>b</sup>	539	60	6.7	2.2
600		1140 <sup>b</sup>	586	65	7.3	2.4
650		1140 <sup>b</sup>	634	71	7.9	2.6
700		1140 <sup>b</sup>	681	76	8.5	2.8
750		1140 <sup>b</sup>	728	81	9.1	3.0
800		1140 <sup>b</sup>	775	87	9.7	3.2
850		1140 <sup>b</sup>	823	92	10	3.4
900		1140 <sup>b</sup>	869	97	11	3.6
950		1140 <sup>b</sup>	916	102	11	3.8
1000		1140 <sup>b</sup>	963	107	12	4.0

**Note:** Flows in this table apply at the critical summer temperature of 28.1°C for Segment 0407.

<sup>a</sup> Dissolved oxygen criteria apply as 24-hour averages at all stream flows at or above the indicated stream flow for each category.

<sup>b</sup> Flows are beyond the observed data used in the regression equation. Use the highest flow observed (1140 ft<sup>3</sup>/s).

**Example:** If the drainage area of the stream is 550 km<sup>2</sup>, then the following headwater flows are included in the model to meet the corresponding DO criteria:

1140 ft<sup>3</sup>/s to meet 5 mg/L DO,  
 539 ft<sup>3</sup>/s to meet 4 mg/l DO,  
 60 ft<sup>3</sup>/s to meet 3 mg/L DO,  
 6.7 ft<sup>3</sup>/s to meet 2 mg/L DO, and  
 2.2 ft<sup>3</sup>/s to meet 1.5 mg/L DO.



**Table 4d. Critical Low-Flow Values for Dissolved Oxygen for Little Cypress Creek (Bayou), Segment 0409.**

Drainage Area (km <sup>2</sup> )	Critical Low-Flow (ft <sup>3</sup> /s)					
	DO <sup>a</sup> =	5.0 mg/L	4.0 mg/L	3.0 mg/L	2.0 mg/L	1.5 mg/L
50		617	69	7.7	0.86	0.29
100		1140 <sup>b</sup>	135	15	1.7	0.56
150		1140 <sup>b</sup>	200	22	2.5	0.83
200		1140 <sup>b</sup>	265	30	3.3	1.1
250		1140 <sup>b</sup>	329	37	4.1	1.4
300		1140 <sup>b</sup>	392	44	4.9	1.6
350		1140 <sup>b</sup>	456	51	5.7	1.9
400		1140 <sup>b</sup>	519	58	6.5	2.2
450		1140 <sup>b</sup>	581	65	7.2	2.4
500		1140 <sup>b</sup>	644	72	8.0	2.7
550		1140 <sup>b</sup>	707	79	8.8	2.9
600		1140 <sup>b</sup>	769	86	9.6	3.2
650		1140 <sup>b</sup>	831	93	10	3.5
700		1140 <sup>b</sup>	893	100	11	3.7
750		1140 <sup>b</sup>	955	107	12	4.0
800		1140 <sup>b</sup>	1017	113	13	4.2
850		1140 <sup>b</sup>	1079	120	13	4.5
900		1140 <sup>b</sup>	1140	127	14	4.7
950		1140 <sup>b</sup>	1140 <sup>b</sup>	134	15	5.0
1000		1140 <sup>b</sup>	1140 <sup>b</sup>	141	16	5.3

**Note:** Flows in this table apply at the critical summer temperature of 28.5°C for Segment 0409.

<sup>a</sup> Dissolved oxygen criteria apply as 24-hour averages at all stream flows at or above the indicated stream flow for each category.

<sup>b</sup> Flows are beyond the observed data used in the regression equation. Use the highest flow observed (1140 ft<sup>3</sup>/s).

**Example:** If the drainage area of the stream is 550 km<sup>2</sup>, then the following headwater flows are included in the model to meet the corresponding DO criteria:

1140 ft<sup>3</sup>/s to meet 5 mg/L DO,  
707 ft<sup>3</sup>/s to meet 4 mg/L DO,  
79 ft<sup>3</sup>/s to meet 3 mg/L DO,  
8.8 ft<sup>3</sup>/s to meet 2 mg/L DO, and  
2.9 ft<sup>3</sup>/s to meet 1.5 mg/L DO.

**Table 4e. Critical Low-Flow Values for Dissolved Oxygen for Black Cypress Bayou (Creek), Segment 0410 and Black Cypress Bayou (Creek) upstream of Segment 0410.**

Drainage Area (km <sup>2</sup> )	Critical Low-Flow (ft <sup>3</sup> /s)					
	DO <sup>a</sup> =	5.0 mg/L	4.0 mg/L	3.0 mg/L	2.0 mg/L	1.5 mg/L
50		503	56	6.3	0.70	0.23
100		986	110	12	1.4	0.46
150		1140 <sup>b</sup>	163	18	2.0	0.68
200		1140 <sup>b</sup>	216	24	2.7	0.90
250		1140 <sup>b</sup>	268	30	3.3	1.1
300		1140 <sup>b</sup>	320	36	4.0	1.3
350		1140 <sup>b</sup>	372	41	4.6	1.5
400		1140 <sup>b</sup>	423	47	5.3	1.8
450		1140 <sup>b</sup>	475	53	5.9	2.0
500		1140 <sup>b</sup>	526	59	6.5	2.2
550		1140 <sup>b</sup>	577	64	7.2	2.4
600		1140 <sup>b</sup>	628	70	7.8	2.6
650		1140 <sup>b</sup>	678	76	8.4	2.8
700		1140 <sup>b</sup>	729	81	9.1	3.0
750		1140 <sup>b</sup>	779	87	9.7	3.2
800		1140 <sup>b</sup>	830	93	10	3.5
850		1140 <sup>b</sup>	880	98	11	3.7
900		1140 <sup>b</sup>	930	104	12	3.9
950		1140 <sup>b</sup>	981	109	12	4.1
1000		1140 <sup>b</sup>	1031	115	13	4.3

**Note:** Flows in this table apply at the critical summer temperature of 28.2°C for Segment 0410.

<sup>a</sup> Dissolved oxygen criteria apply as 24-hour averages at all stream flows at or above the indicated stream flow for each category.

<sup>b</sup> Flows are beyond the observed data used in the regression equation. Use the highest flow observed (1140 ft<sup>3</sup>/s).

Example: If the drainage area of the stream is 550 km<sup>2</sup>, then the following headwater flows are included in the model to meet the corresponding DO criteria:

1140 ft<sup>3</sup>/s to meet 5 mg/L DO,  
577 ft<sup>3</sup>/s to meet 4 mg/l DO,  
64 ft<sup>3</sup>/s to meet 3 mg/L DO,  
7.2 ft<sup>3</sup>/s to meet 2 mg/L DO, and  
2.4 ft<sup>3</sup>/s to meet 1.5 mg/L DO.

**Memorandum of Agreement**  
between the  
**Texas Natural Resource Conservation Commission**  
and the  
**Environmental Protection Agency - Region 6**

for

**Application of Uncalibrated Water Quality Modeling**  
for  
**Texas Freshwater Streams**

The purpose of this Memorandum of Agreement (MOA) is to streamline the processes associated with the review and approval of individual permit waste load allocations (WLAs), water quality management plans (WQMPs), and Texas Pollutant Discharge Elimination System (TPDES) permits while assuring technical acceptability and consistency with the Clean Water Act (CWA).

The Environmental Protection Agency (EPA), Region 6, Water Quality Protection Division and the Texas Natural Resource Conservation Commission (TNRCC), Office of Permitting, Remediation & Registration agree to the following provisions:

1. WLAs for facilities included in a WQMP update with discharge flows less than or equal to 0.2 million gallons per day (MGD), which are developed using uncalibrated QUAL-TX modeling, where appropriate, with the reaction rates outlined below in Number 2, will be considered technically acceptable without EPA Region 6 review. The EPA Region 6 may review these WLAs during the semi-annual evaluations for the Section 106 State Water Pollution Control Program Grant.
2. The TNRCC will use the following reaction rates (expressed at 20°C) when performing uncalibrated QUAL-TX modeling in freshwater streams:
  - a. CBOD decay rate:  $K_d = 0.10/\text{day}$ ; and  
CBOD settling rate:  $K_s = 0.0 \text{ m/day}$
  - b. Ammonia-Nitrogen oxidation rate:  $K_n = 0.30/\text{day}$
  - c. Sediment Oxygen Demand:  $\text{SOD} = 0.35 \text{ g/m}^2/\text{day}$
  - d. Reaeration Rate:  $K_2$  will be calculated from equations contained in “Rates, Constants, and Kinetics Formulations in Surface Water Quality Modeling (Second Edition)” June 1985, EPA/600/3-85/040.” The equation(s) will be chosen consistent with the hydraulic character of the stream and the following minimum and maximum constraints will apply;  $0.6/\text{depth(m)} \leq K_2 \leq 10/\text{day}$ .
3. The level of algae specified in the model will be set to zero except in cases where site-specific measurements demonstrate appropriate minimum levels.

## Memorandum of Agreement

### Page 2

4. This agreement does not apply to WLAs for dischargers in the following segments: 1001, 1005, 1006, 1007, 2426, 2427, 2428, 2429, 2430 and 2436.
5. Treatment limits developed from calibrated models and those contained in approved Waste Load Evaluations and Total Daily Maximum Load (TMDL) reports or implementation plans will supersede those derived from this methodology.
6. All remaining WLAs (>0.2 MGD) will be submitted for EPA technical review and approval. The EPA will provide a response to these submittals to the TNRCC within 30 days of receipt of modeling documentation. If a response is not received within 30 days, the WLA will be considered approved as submitted and TPDES permits can be issued without a formal approval on these WLAs from the EPA.
7. The EPA Region 6 will approve WQMP updates for WLAs prepared in accordance with this MOA after the WQMP updates have undergone public participation in accordance with 40 Code of Federal Regulations 25 and are certified by the TNRCC.
8. This MOA may be revised upon mutual consent of the TNRCC and the EPA.
9. The provisions of this MOA will apply to all domestic TPDES applications that are administratively complete on or after the effective date of the "*Procedures to Implement the Texas Surface Water Quality Standards*" which incorporates these modeling parameters. Prior to this date, the EPA will conditionally or fully approve WLAs submitted that were developed with the existing TNRCC Streeter-Phelps modeling protocols unless pollutants in the effluent from those facilities could cause or contribute to pollutants of concern on 303(d) listed streams.

We agree with the provisions outlined in this MOA and commit our agency to implement them in a spirit of cooperation and mutual support.

  
\_\_\_\_\_  
Sam Becker, Acting Director  
Water Quality Protection Division  
Environmental Protection Agency, Region 6

  
\_\_\_\_\_  
Date

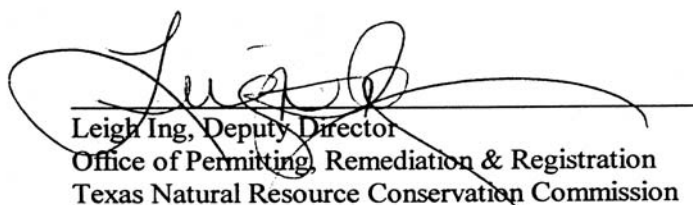
  
\_\_\_\_\_  
Leigh Ing, Deputy Director  
Office of Permitting, Remediation & Registration  
Texas Natural Resource Conservation Commission

  
\_\_\_\_\_  
Date

# Whole Effluent Toxicity Testing (Biomonitoring)

---

## Applicability

Whole effluent toxicity (WET) testing, also known as biomonitoring, is required in permits for dischargers whose effluent has a significant potential to exert toxicity in the receiving water (*See* § 307.6(e)(2)(A) of the Standards). WET testing directly measures a discharge's aggregate toxic effect by exposing surrogate sensitive test species to effluent at the critical dilution of the receiving water. Thus, it is an integral tool in the assessment of water quality for the protection of aquatic life and part of EPA's integrated strategy that includes the use of three control approaches (the other two being chemical-specific limits and biological criteria).

### *Domestic Dischargers*

The TCEQ requires WET testing of domestic wastewater dischargers that have **either or both** of the following conditions:

- classification as an EPA major domestic discharger (a design flow of 1 MGD or greater or an interim or final phase design flow of 1 MGD or greater); or
- any individual WWTP with an approved pretreatment program with significant industrial users discharging into its collection system.

Permittees with more than one flow phase in their permit begin WET testing upon expansion to 1 MGD or greater.

### *Industrial Dischargers*

The TCEQ requires WET testing of industrial dischargers that have **any** of the following conditions:

- classification as an EPA major industrial discharger;
- a continuous discharge of process treated wastewater; or
- a discharge with the potential to exert toxicity in the receiving water.

Although the TCEQ generally does not require WET testing of EPA-classified minor industrial dischargers, the TCEQ may require WET testing of such discharges in any of the following situations:

- the permittee applies water treatment chemicals or biocides;

- the TCEQ determines that the effluent has the potential to exert toxicity in the receiving water; or
- the permit requires effluent limits based on aquatic life water quality criteria because the effluent analysis exceeds the screening criteria.

## ***Chapter Outline***

The rest of this chapter covers the following topics:

- **types of WET tests** (chronic and 48-hour acute—page 104; 24-hour acute—page 118)
- **test acceptability criteria** (chronic and 48-hour acute—page 105; 24-hour acute—page 119)
- **statistical interpretation of test results** (chronic and 48-hour acute only—page 107)
- **test frequencies** (chronic and 48-hour acute—page 108; 24-hour acute—page 119)
- **dilution series, dilution water, and type of WET tests**—page 110
- **reasonable potential determination** (chronic and 48-hour acute only—page 113)
- **toxicity reduction evaluations** (chronic and 48-hour acute—page 115; 24-hour acute—page 121)
- **toxicity control measures** (chronic and 48-hour acute—page 116; 24-hour acute—page 122)
- **toxicity caused by some specific pollutants**—dissolved salts (page 122), ammonia (page 128), and Diazinon (page 129).

## Chronic and 48-Hour Acute Tests

The TCEQ may require permittees to conduct 7-day chronic or 48-hour acute WET tests to measure compliance with the requirements of § 307.6(e) of the Standards. Toxicity in these tests is defined as a statistically significant difference (usually at the 95% confidence level) between the survival, reproduction, or growth of the test organisms at a specified effluent dilution (the critical dilution) compared to the survival, reproduction, or growth of the test organisms in the control (0% effluent).

### Test Types

The permit will specify that tests be conducted using the latest version of the appropriate EPA method. These methods can be found in the following publications (or their most recent versions):

- *Short-Term Methods for Estimating the Chronic Toxicity of Effluents and Receiving Waters to Freshwater Organisms, Fourth Edition*, EPA-821-R-02-013, October 2002.
- *Short-Term Methods for Estimating the Chronic Toxicity of Effluents and Receiving Waters to Marine and Estuarine Organisms, Third Edition*, EPA-821-R-02-014, October 2002.
- *Methods for Measuring the Acute Toxicity of Effluents and Receiving Waters to Freshwater and Marine Organisms, Fifth Edition*, EPA-821-R-02-012, October 2002.

In addition, information on interpreting non-monotonic test results and percent minimum significant difference (PMSD) values can be found in the following publications:

- *Understanding and Accounting for Method Variability in Whole Effluent Toxicity Applications Under the National Pollutant Discharge Elimination System Program*, EPA 833-R-00-003, June 2000.
- *Method Guidance and Recommendations for Whole Effluent Toxicity (WET) Testing (40 CFR Part 136)*, EPA 821-R-B-00-004, July 2000.

The permittee must use a revised promulgated method if one becomes available during the term of the permit. Alternate test methods are subject to EPA review and approval. Depending on the type of receiving water, the permit will specify chronic or 48-hour acute tests to assess toxicity to freshwater or saltwater organisms. The test organisms used for each type of test are listed below.

## FRESHWATER STREAMS AND LAKES (SALINITY < 2 PPT)

- CHRONIC** 3-brood *Ceriodaphnia dubia* (water flea) survival and reproduction test  
7-day *Pimephales promelas* (fathead minnow) larval survival and growth test
- ACUTE** 48-hour *Daphnia pulex* or *Ceriodaphnia dubia* (water fleas) survival test  
48-hour *Pimephales promelas* (fathead minnow) survival test

## MARINE RECEIVING WATER (SALINITY ≥ 2 PPT)

- CHRONIC** 7-day *Americamysis bahia* (mysid shrimp, formerly *Mysidopsis bahia*) survival and growth test  
7-day *Menidia beryllina* (inland silverside) larval survival and growth test
- ACUTE** 48-hour *Americamysis bahia* (mysid shrimp) survival test  
48-hour *Menidia beryllina* (inland silverside) survival test

Permittees may substitute other EPA approved tests and species if they obtain approval from the TCEQ during the permit application process (see the sections of this document entitled “Toxicity Attributable to Dissolved Salts” on page 122 and “Site-Specific Standards for Total Toxicity” on page 207).

Typically, if the segment criterion for total dissolved solids (TDS) or the site-specific TDS concentration in the receiving water is too high to support *Ceriodaphnia dubia* or *Daphnia pulex*, *Daphnia magna* (another water flea) will be substituted as the invertebrate freshwater test organism after the need to make the substitution is demonstrated. The permittee may submit evidence substantiating the need for an alternative species before or during the application process. However, draft permits with alternate tests, alternate species, or testing requirements that exclude a species are subject to EPA review and approval.

### ***Test Acceptability Criteria***

A toxicity test that fails to meet **any** of the following acceptability criteria is considered invalid, and the permittee will have to repeat the test. Other factors may also invalidate a test. All test results, valid or invalid, are to be submitted to the TCEQ.



### ***Chronic Freshwater***

- a mean survival of 80% or greater in the control.
- a mean number of 15 or greater water flea neonates per surviving adult in the control.
- a mean dry weight of 0.25 mg or greater for surviving fathead minnow larvae in the control.
- a coefficient of variation percent (CV%) of 40 or less between replicates in the control and in the critical dilution for:
  - the young of surviving females in the water flea reproduction and survival test; and
  - the growth and survival endpoints in the fathead minnow growth and survival test.

However, if statistically significant lethal or sublethal effects are exhibited, a CV% greater than 40 does not invalidate the test.

- a PMSD of 47 or less for the water flea and a PMSD of 30 or less for the fathead minnow. However, if statistically significant sublethal effects are exhibited, a PMSD in excess of that specified above does not invalidate the test.
- a test population of < 20% males in a single concentration or < 20% males in a whole test for the water flea reproduction test.

### ***Chronic Saltwater***

- a mean survival of 80% or greater in the control.
- a mean dry weight of 0.20 mg or greater for surviving mysid shrimp in the control.
- a mean dry weight in the control of 0.50 mg or greater for surviving unpreserved inland silverside and 0.43 mg or greater for surviving preserved inland silverside.
- a CV% of 40 or less in the control and in the critical dilution in the growth and survival tests. However, if statistically significant lethal or sublethal effects are exhibited, a CV% greater than 40 does not invalidate the test.

- a PMSD of 37 or less for the mysid shrimp and a PMSD of 28 or less for the inland silverside. However, if statistically significant sublethal effects are exhibited, a PMSD in excess of that specified above does not invalidate the test.

### ***48-hour Acute Freshwater and Saltwater***

- a mean survival of 90% or greater in the control.
- a CV% of 40 or less in the control and in the critical dilution.

However, if significant lethality is demonstrated, a CV% greater than 40 does not invalidate the test.

### ***Once-Through Cooling Water Facilities***

Once-through cooling water facilities that use intake water as the control do not have to retest and report a valid test for each test species during the reporting period **if** the test is invalid because the control fails to meet acceptability criteria. This exception recognizes that running additional tests is not useful when the source waterbody itself is already toxic to one or both test organisms due to total dissolved solids (TDS), pathogenic bacteria, or toxic algae blooms.

### ***Statistical Interpretation of Test Results***

If significant lethality is demonstrated (that is, if there is a statistically significant difference in survival at the critical dilution when compared to the control), but the conditions of test acceptability are met and the survival endpoint equals or exceeds the acceptability criteria at the critical dilution and all dilutions below that, then the permittee may report a survival NOEC of not less than the critical dilution.

While the nominal error rate (alpha) used for hypothesis testing in WET data is 0.05 (95% confidence interval), the alpha level for sublethal statistical analysis may be modified in accordance with EPA guidelines under appropriate conditions.<sup>10</sup>

While the method manuals list a range for PMSDs, a value below that range does not invalidate the test. If no significant sublethal effects are indicated, the NOEC should be reported as is. However, if the test indicates statistically significant sublethal effects, additional calculations should be performed in order to determine the NOEC.<sup>11</sup>

<sup>10</sup> *Method Guidance and Recommendations for Whole Effluent Toxicity (WET) Testing (40 CFR Part 136)*, EPA 821-B-00-004, July 2000.

<sup>11</sup> *Understanding and Accounting for Method Variability in Whole Effluent Toxicity Applications Under the National Pollutant Discharge Elimination System Program*, EPA 833-R-00-003, June 2000.

## ***Test Frequencies***

### ***General***

Figure 4 on page 109 illustrates the chronic and 48-hour acute testing frequencies for facilities with WET requirements. Testing is typically performed quarterly for both the vertebrate and the invertebrate test species for the first year of the permit term. EPA requires quarterly testing for at least one year to assess the variability and toxic potential of effluents.

If no significant effects are demonstrated in the first year of quarterly testing, the permittee may request a testing frequency reduction to once per six months for the invertebrate and once per year for the vertebrate for the remainder of the permit term.

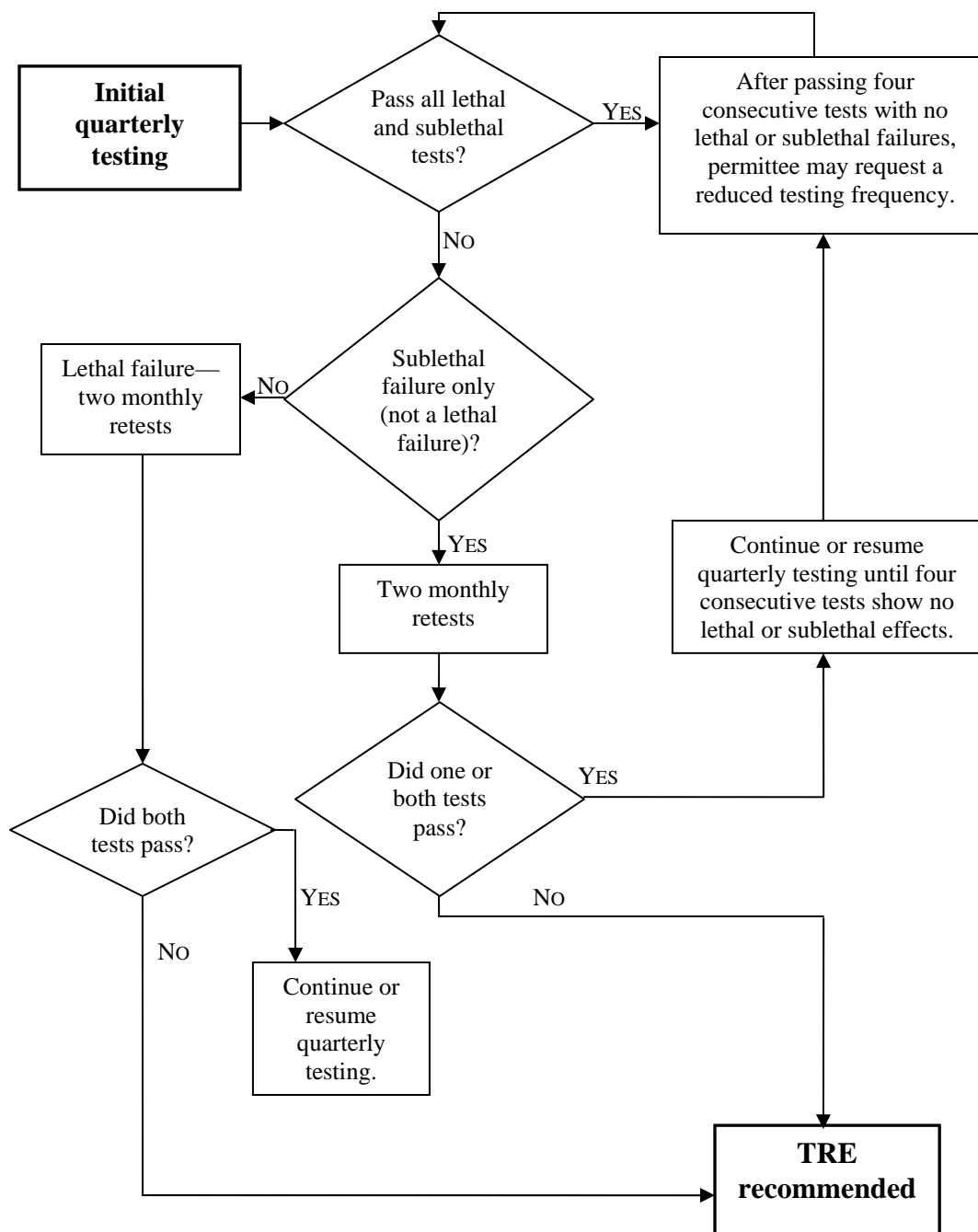

**Figure 4. Chronic and 48-Hour WET Testing Frequencies**

If significant lethality is demonstrated in the first year of quarterly testing, that species is not eligible for the testing frequency reduction and the permittee must then test quarterly for the permit term. If significant sublethality is demonstrated in the first year of quarterly testing, the permittee will not be eligible for the testing frequency reduction for that species until no significant effects are demonstrated for four consecutive quarterly tests.

If a testing frequency reduction has been granted for a species, but that species subsequently demonstrates significant lethality, the quarterly testing frequency for that species will be resumed for the permit term. If a testing frequency reduction has been granted for a species, but that species subsequently demonstrates significant sublethality, the quarterly testing frequency for that species will be resumed until four consecutive quarterly tests demonstrate no significant effects.

### ***With a WET Limit***

Permittees will be required to perform quarterly testing for at least three years when a WET limit is added to the permit. This frequency only applies to the species with the WET limit. Best professional judgment (BPJ) will be used to establish testing frequencies when a chemical-specific limit or best management practice (BMP) is placed in the permit to control effluent toxicity.

## ***Dilution Series, Dilution Water, and Type of WET Test***

### ***Dilution Series***

Chronic and some 48-hour acute tests are based on the critical dilution in the receiving water. The critical dilution represents the percentage of effluent at the edge of the mixing zone during critical low-flow (that is, the 7Q2 or appropriate critical low-flow for spring-fed streams) or critical mixing conditions. Some 48-hour acute tests are based on the percentage of effluent at the edge of the zone of initial dilution (ZID). The test results at the critical dilution are statistically compared with the test results at the control dilution (0% effluent) to measure compliance. The permit specifies the critical dilution and the dilution series as well as the type of WET tests required.

The dilution series consists of four effluent concentrations in addition to the critical dilution. For domestic dischargers, the design flow is normally used to calculate the critical dilution. For industrial dischargers who are renewing permits, the highest monthly average flow from the preceding two years is normally used to calculate the critical dilution. For new or expanding industrial facilities, the design flow is used to calculate the critical dilution.

## ***Dilution Water***

As specified in the permit, receiving water unaffected by the discharge should be used as the control and as dilution water for at least the first series of WET tests performed after a new permit is issued.

If the receiving water demonstrates pre-existing instream toxicity (by failing to meet the appropriate test acceptability criteria in the control), the test is considered invalid, and a repeat test has to be performed unless a “performance control” using synthetic dilution water was run at the same time and no toxic effects were demonstrated.

Upon demonstrating that the receiving water is toxic, the permittee may substitute synthetic dilution water for receiving water as the control and as dilution water in all subsequent tests for that permit term. The physical and chemical properties (for example, pH, hardness, TSS, alkalinity) of the synthetic dilution water should be similar to those of the receiving water.

## ***Type of Test***

The TCEQ determines what type of WET test (freshwater or marine, acute or chronic) to place in the permit based on the salinity and critical conditions of the receiving waters. In general, TCEQ staff considers salinities at or above 2,000 mg/L (2.0 ppt) to represent saltwater conditions.

If the TCEQ determines that WET testing is required for a storm water discharge, TCEQ staff may use an analysis of the watershed to determine runoff volumes for dilution estimates. In addition, the TCEQ may require WET testing or other methods to protect water bodies with endangered species.

### **INTERMITTENT STREAMS WITH MINIMAL AQUATIC LIFE USE**

Permittees that discharge into intermittent streams with a minimal aquatic life use will conduct 48-hour acute testing with a critical dilution of 100% effluent.

### **INTERMITTENT STREAMS WITH PERENNIAL POOLS**

Permittees that discharge into intermittent streams with perennial pools will conduct chronic testing with a critical dilution of 100% effluent.

### **INTERMITTENT STREAMS WITH SEASONAL AQUATIC LIFE USES**

TCEQ may require dischargers to conduct chronic testing to protect intermittent streams that may have seasonal aquatic life uses. TCEQ determines the critical dilution from the typical flows in the season in which the use occurs.

### **INTERMITTENT STREAMS WITHIN THREE MILES OF A PERENNIAL FRESHWATER STREAM**

Permittees that discharge into intermittent streams that flow into a perennial stream within a moderate distance downstream (normally 3 miles) will conduct either a 48-hour acute or a chronic test. The type of test depends on the size of the discharge relative to the flow of the perennial water downstream.

If the effluent flow equals or exceeds 10% of the low-flow of the perennial water, the permittee will conduct chronic testing with a critical dilution representative of the percentage of effluent in the perennial stream during low-flow. If the effluent flow is less than 10% of the low-flow in the perennial stream, the permittee will conduct 48-hour acute toxicity tests with a critical dilution of 100% effluent. The TCEQ generally requires permittees that discharge into intermittent streams within 3 miles of a bay, estuary, or tidal river to conduct chronic marine testing.

### **PERENNIAL FRESHWATER STREAMS**

Permittees that discharge directly into perennial freshwater streams or rivers with a designated or limited, intermediate, high, or exceptional aquatic life use will conduct chronic testing; the critical dilution will be based on the effluent flow and critical low-flow of the stream or river. If the critical dilution is less than 5%, the TCEQ requires 48-hour acute testing and uses an acute-to-chronic ratio (ACR) of 10:1 to determine the appropriate critical dilution. The ACR is the ratio of the acute toxicity of an effluent or toxicant to its chronic toxicity. It is used to estimate the chronic toxicity based on acute toxicity results. An ACR of 10 represents the upper 90<sup>th</sup> percentile of the ACR data available to EPA in 1991.

### **LAKES**

Permittees that discharge to a lake will normally conduct chronic WET tests with a critical dilution of 15% if the effluent flow is less than or equal to 10 MGD and the mixing zone is 100 feet wide. If the effluent flow is greater than 10 MGD or if the mixing zone is less than 100 feet wide, the TCEQ typically uses the horizontal Jet Plume equation (see page 74) to determine the percentage of effluent at the edge of the mixing zone. In these cases the critical dilution is generally greater than 15%. The TCEQ assigns a critical dilution of 100% effluent for discharges greater than 100 MGD.

### **BAYS, ESTUARIES, AND WIDE TIDAL RIVERS**

Permittees that discharge into bays, estuaries, and wide tidal rivers ( $\geq 400$  feet across) will normally conduct chronic WET tests with a critical dilution of 8% if the effluent flow is less than or equal to 10 MGD. If the effluent flow is greater than 10 MGD, the TCEQ uses the horizontal Jet Plume equation (see page 74) to determine the percentage of effluent at the edge of the mixing zone. The TCEQ assigns a critical dilution of 100% effluent for discharges greater than 100 MGD.

## **NARROW TIDAL RIVERS**

Permittees that discharge into narrow tidal rivers (< 400 feet across) will normally conduct chronic WET tests with the critical dilution based on upstream flow whenever flow information is available. In the absence of site-specific data such as dispersion dye studies or nearby flow measurements, the critical dilution typically is not less than 8% to ensure the same level of protection given to other marine waters. If upstream flows are not available, the horizontal Jet Plume equation (see page 74) is used to determine the critical dilution at the edge of the mixing zone. Critical dilutions calculated in this way are greater than 8% because the mixing zone size is less than 200 feet.

## ***Diffusers***

An effluent diffuser installed at the end of a discharge pipe may increase mixing and lower critical dilutions. See the section of this document entitled “Diffusers” on page 82 for more information. The effluent percentage at the edge of the mixing zone for a diffuser discharge is usually determined through modeling. This effluent percentage, if determined to be appropriate, is normally used as the critical dilution for chronic WET testing. If the critical dilution is less than 5%, the TCEQ may instead require 48-hour acute testing using an ACR of 10:1 to determine the appropriate critical dilution.

## ***Reasonable Potential Determination***

Permit applications that meet the applicability criteria for WET testing will be screened to determine if the discharge has a reasonable potential (RP) to cause significant toxicity. A reasonable potential analysis is performed in order to determine whether an effluent can reasonably be expected to cause or contribute to an exceedance of a state water quality standard or criterion within that standard.

For renewed or amended permit applications, screening for RP will be based on representative data from the previous five years of WET testing. New permit applications will not be screened for RP, since there will be no data from previous WET testing. Toxicity for new permits will be assessed by routine, periodic WET testing after the permits are issued.

Toxicity is presumed if a test fails for the lethal or sublethal endpoint. A test is considered to have failed if a statistically significant difference occurs between the control and the critical dilution.



In accordance with federal regulations, the TCEQ will make an RP determination for toxicity. The determination will be based on best professional judgment as well as additional factors, such as duration and magnitude, as agreed upon by the TCEQ and the EPA. Each test species will be evaluated separately.

When a final determination of RP is made, the permit will be issued for a five-year term, including an initial one-year investigative period for the permittee to conduct an initial toxicity investigation. The investigative period will be followed by up to a three-year compliance period to allow for assessment of the cause and/or elimination of toxicity prior to the effective date of the WET limit.

If appropriate, the permittee may apply for a permit amendment to remove the WET limit by replacing it with a chemical-specific limit or a best management practice (BMP) prior to the end of the compliance period (see below). If there are no further demonstrations of toxicity during the compliance period, the WET limit will not become effective. If the WET limit does become effective, the permittee may, after three years of compliance, submit a major amendment application to request removal of the WET limit and resumption of routine WET testing.

### ***Addressing WET Limit Violations***

If the permittee fails a WET test (that is, demonstrates significant toxicity at the critical dilution) while the limit is in effect, the testing frequency for the species increases to monthly until the permittee passes (does not demonstrate significant toxicity at the critical dilution) three consecutive tests, after which the permittee may resume quarterly testing.

However, if the permittee fails two tests during the increased monthly testing period, the permittee will be considered noncompliant with the WET limit, will receive a Notice of Enforcement (NOE), and will be referred to TCEQ's Enforcement Division for formal enforcement action. This process is illustrated in Figure 5 on page 117.

### ***Chemical-Specific Limit***

In order to be eligible for a chemical-specific limit in lieu of a WET limit, the permittee has to demonstrate that one or more known pollutants caused the toxicity and should attempt to determine a specific concentration of the pollutant that will not cause toxicity. A chemical-specific limit may be inadequate to address toxicity in the following situations:

- failure to identify the toxicant or toxicants.
- presence of multiple toxicants.
- lack of a routine test method capable of detecting a pollutant at levels causing persistent significant toxicity.

## ***BMP***

In terms of WET testing, BMPs are defined as a practice or combination of practices that remove toxicity from the effluent by eliminating the source of toxicity. In order to be eligible for a BMP in lieu of a WET limit, the permittee has to demonstrate that such a provision can adequately address toxicity. If successful, the BMP becomes an enforceable part of the permit. A BMP does not include making changes to operations or housekeeping practices to reduce toxicity. In these cases, the source of toxicity still remains.

## ***Toxicity Reduction Evaluations (TREs)***

### ***When is a TRE Performed?***

The TCEQ suggests that a permittee initiate a TRE when persistent significant toxicity occurs during routine WET testing. A TRE may allow the permittee to avoid a WET limit as the toxicity control measure.

If a permittee fails a WET test, that is, statistically significant toxicity occurs at the critical dilution, the permittee will conduct two retests with that test species. The retests are to be conducted monthly during the next two consecutive months. If persistent significant toxicity is demonstrated by failure of one or both retests, the permittee may wish to perform a TRE. A second retest is not required if the first retest confirms persistent toxicity.

### ***TRE Purpose and Content***

The purpose of the TRE is to determine the cause and source of toxicity, and to determine methods to reduce or eliminate the toxicity. Components of a TRE may include, but are not limited to:

- chemical analyses
- effluent characterization tests (physical/chemical properties)
- WET tests on effluent before and after characterization test manipulations
- WET tests on effluent after chemical/physical separations
- source identification evaluation or toxicity source evaluation
- instream WET tests
- chemical identification after chemical/physical separations of toxic phase
- assessment of treatment technology available to remove the toxic substance from the effluent.

For more information on methods used in TREs, see the following documents (or their most recent versions):

- *Toxicity Identification Evaluation: Characterization of Chronically Toxic Effluents, Phase I*, EPA/600/6-91/005F, May 1992.
- *Methods for Aquatic Toxicity Identification Evaluations: Phase I Toxicity Characterization Procedures, Second Edition*, EPA/600/6-91/003, February 1991.
- *Methods for Aquatic Toxicity Identification Evaluations: Phase II Toxicity Identification Procedures for Samples Exhibiting Acute and Chronic Toxicity*, EPA/600/R-92/080, September 1993.
- *Methods for Aquatic Toxicity Identification Evaluations: Phase III Toxicity Confirmation Procedures for Samples Exhibiting Acute and Chronic Toxicity*, EPA/600/R-92/081, September 1993.

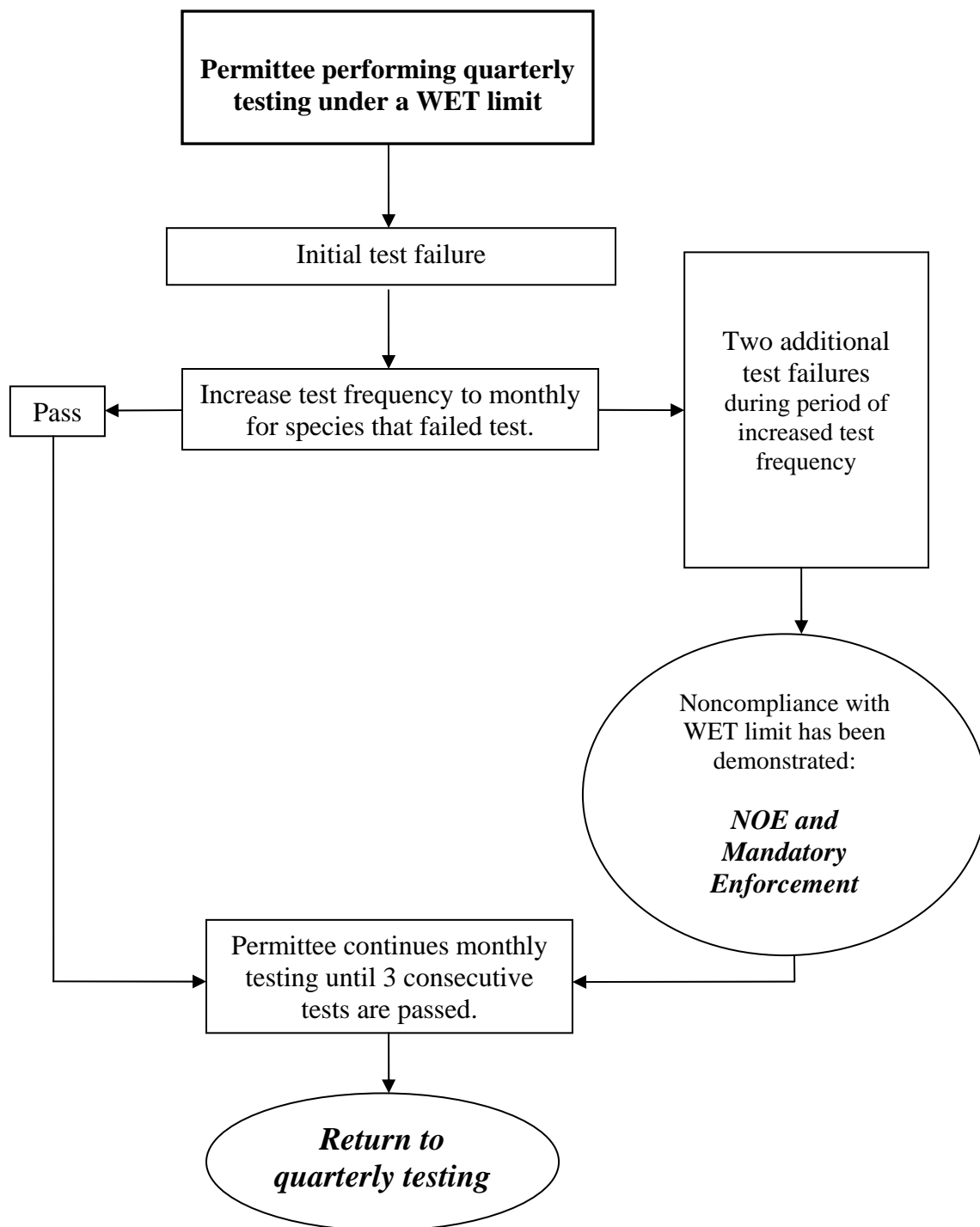

Figure 5. Procedure for Addressing WET Limit Violations

## 24-Hour Acute (100% End-of-Pipe) Tests

In addition to conducting chronic or 48-hour acute tests, dischargers are required to conduct 24-hour acute tests using 100% effluent. This end-of-pipe test measures compliance with § 307.6(e)(2)(B) of the Standards, which requires that greater than 50% of the test organisms survive exposure to 100% effluent for 24 hours. This provision is designed to ensure that water in the state will not be acutely toxic to aquatic life passing through the ZID.

In addition to facilities mentioned previously in the section “Applicability” (see page 102), the TCEQ may require 24-hour acute testing for intermittent process water outfalls and/or storm water outfalls with the potential for causing toxicity. Dischargers with multiple outfalls will test each outfall that has the potential to cause toxicity. Multiple outfall samples may not be composited for this test.

### Test Types

The permit will specify that the tests be conducted using the latest version of the appropriate EPA method. The 24-hour acute test species and methods are the same as those for 48-hour acute testing and can be found in the manual listed on page 104. Depending on the type of receiving water, the permit will specify 24-hour acute tests to assess toxicity to freshwater or saltwater organisms. The test organisms for each type of test are as follows:

#### ***Freshwater streams and lakes (salinity < 2 ppt):***

- 24-hour *Daphnia pulex* or *Ceriodaphnia dubia* (water fleas) survival test
- 24-hour *Pimephales promelas* (fathead minnow) survival test

#### ***Marine receiving water (salinity ≥ 2 ppt):***

- 24-hour *Americamysis bahia* (mysid shrimp) survival test
- 24-hour *Menidia beryllina* (inland silverside) survival test

Permittees may substitute other EPA-approved tests and species if they obtain approval from the TCEQ before or during the permit application process (see the sections in this document entitled “Toxicity Attributable to Dissolved Salts” on page 122 and “Site-Specific Standards for Total Toxicity” on page 207).

Typically, if the segment TDS criterion or site-specific TDS concentration in the receiving water is too high to support *Ceriodaphnia dubia* or *Daphnia pulex*, *Daphnia magna* (water flea) is substituted as the invertebrate test organism. However, draft permits with alternate tests, alternate species, or testing requirements that exclude a species are subject to EPA review and approval.

### ***Test Acceptability Criterion***

The permittee will have to repeat any toxicity test if the mean survival of the control is less than 90%. Any toxicity test that fails to meet the acceptability criterion is considered invalid.

### ***Test Frequencies***

The standard frequency for 24-hour acute WET testing is once per six months unless otherwise specified.

### ***Toxicity Reduction Evaluations (TREs)***

Failing a 24-hour acute WET test (demonstrating 50% or greater mortality) necessitates two retests over consecutive weeks (unless retesting concurrently with chronic test failure; in such a case, the permittee may defer to the chronic monthly retest schedule). If both retests pass (demonstrate greater than 50% survival), the permittee continues testing at the original frequency designated in the permit.

If one or both of the retests fail, the permittee has demonstrated persistent significant mortality, and the permittee is required to perform a TRE. From the date that persistent mortality is confirmed, the permittee has three years to comply with 30 TAC § 307.6(e)(2)(B) of the Standards.

### ***TRE Purpose and Content***

The purpose of the TRE is to determine the cause and source of toxicity, and to determine methods to reduce or eliminate the toxicity. Components of a TRE are the same as described in the chronic/48-hour acute section.

### ***TRE Plan***

The permit requires the discharger to submit a general outline for performing a TRE within 45 days of the retest that confirms persistent mortality. The outline should describe the preparations the permittee will take to develop and implement a TRE.

Within 90 days of the retest that confirms persistent mortality, the permit requires the discharger to submit a detailed TRE plan. The TRE plan should describe the specific approach and methodology the permittee will use during the TRE and include schedules for chemical and biological testing, specific activities, a sampling plan, a quality assurance plan, and project organization. The TRE schedule and approach may be modified as necessary during the process.

Toxicity attributable to dissolved salts and ammonia are discussed in the sections of this document entitled:

- “Toxicity Attributable to Dissolved Salts” (see page 122)
- “Ammonia Toxicity” (see page 128)

### ***Quarterly Reports***

The permittee must submit quarterly reports to TCEQ that describe TRE progress and results. The permit also requires the permittee to complete the TRE and submit a final report within 18 months of the retest that confirms lethality. Permittees may request an extension to the 18-month time limit. The extension, however, must be warranted, and approval is contingent upon permittees demonstrating (1) due diligence in pursuit of the TRE and (2) the existence of circumstances beyond their ability to control.

### ***Ceasing a TRE***

Permittees may cease TRE activities if they demonstrate to the executive director that the effluent no longer causes significant mortality to the test organisms. The permit defines a cessation of significant mortality as no test failures for a period of 12 consecutive weeks with at least weekly testing. This permit language accommodates situations where operational errors and upsets, spills, or sampling errors triggered the TRE, in contrast to a situation where a single toxicant or group of toxicants cause lethality.

When a permittee ceases TRE activities under the cessation of significant mortality provision, that permittee continues WET testing as required in the permit. This provision is not applicable if the significant mortality ceases for 12 consecutive weeks as a result of the permittee taking corrective action. Corrective actions include source reduction or elimination, process changes, housekeeping improvements, changes in chemical use, and/or modification to wastewater treatment.

## ***Toxicity Control Measures***

After the TRE, the TCEQ will amend the permit to include a chemical-specific (CS) limit, a best management practice (BMP), or a whole effluent toxicity (WET) limit.

If appropriate, the permittee may apply for a permit amendment to remove the WET limit by replacing it with a chemical-specific limit or a BMP prior to the end of the compliance period (see below). If there are no further demonstrations of mortality during the compliance period, the WET limit does not become effective. If the WET limit does become effective, the permittee may, after three years of compliance, submit a major amendment application to request removal of the WET limit and resumption of routine WET testing.

### ***Chemical-Specific Limit***

In order to be eligible for a chemical-specific limit in lieu of a WET limit, the permittee has to demonstrate that one or more known pollutants caused the mortality and should attempt to determine a specific concentration of the pollutant that will not cause mortality. A chemical-specific limit may be inadequate to address mortality in the following situations:

- failure to identify the toxicant or toxicants;
- presence of multiple toxicants; or
- lack of a routine test method capable of detecting a pollutant at levels causing persistent significant mortality.

### ***BMP***

In terms of WET testing, BMPs are defined as a practice or combination of practices that remove toxicity from the effluent by eliminating the source of toxicity. In order to be eligible for a BMP in lieu of a WET limit, the permittee has to demonstrate that such a provision can adequately address mortality. If successful, the BMP becomes an enforceable part of the permit. A BMP does not include making changes to operations or housekeeping practices to reduce toxicity. In these cases, the source of toxicity still remains.

### ***WET Limit***

Failure to identify the toxicant or toxicants, presence of multiple toxicants, or lack of a routine test method capable of detecting a pollutant at levels causing toxicity, are examples of cases where a CS limit or BMP may be inadequate to address toxicity. In such cases, where no other appropriate toxicity control measure has been identified, the permit will be amended to add a WET limit with a compliance period, if appropriate.



### ***WET Limit Violations***

If the permittee fails a WET test while the limit is in effect, the testing frequency for the species increases to monthly until the permittee passes (does not demonstrate significant mortality) three consecutive tests, after which the permittee may resume the specified testing frequency.

### **Test Substitution**

The TCEQ normally requires permittees to conduct the chronic or 48-hour acute WET tests and the 24-hour acute (100% end-of-pipe) WET tests as separate permit requirements. If the chronic or 48-hour acute WET test includes a test of 100% effluent in the dilution series, the permit allows the results from that test (after 24 hours of exposure) to fulfill the requirements in the 24-hour acute tests. The permittees then report the survival of organisms in the 100% effluent concentrations after 24 hours.

The permit stipulates that the 24-hour acute WET testing provision applies whether the test results submitted are for this requirement, the 48-hour acute requirements, or the chronic requirements. The permittee may add a 100% effluent dilution to chronic or 48-hour acute tests and submit the results after 24 hours to fulfill the 24-hour acute testing requirements.

### **Toxicity Attributable to Dissolved Salts**

Permittees may be exempt from compliance with the total toxicity provisions in the Standards if they demonstrate that dissolved salts are causing the effluent to be toxic. This exemption is allowed under the definition of toxicity in the Standards and under the 24-hour, 100% end-of-pipe acute toxicity provisions (*See* § 307.6(e)(2)(B) of the Standards).

The definition of toxicity in the Standards excludes adverse effects caused by concentrations of dissolved salts when the salts originate in a permittee's source water. This exemption would affect compliance with the chronic and 48-hour acute WET testing provisions.

According to § 307.3(a)(65) of the Standards, "Source water is defined as surface water or groundwater that is used as a public water supply or industrial water supply (including cooling water supply). Source water does not include brine water that is produced during the extraction of oil and gas, or other sources of brine water that are substantially uncharacteristic of surface waters in the area of the discharge."

Also, dischargers that exhibit 24-hour acute toxicity caused by: (1) concentrations of dissolved salts that originate from the source water or (2) an excess, deficiency, or imbalance of dissolved salts in the effluent are exempted from compliance with the 24-hour, 100% end-of-pipe acute toxicity provision. These exemptions, which are specified in § 307.6(e)(2)(B) of the Standards, do not include instances where individually toxic components (for example, the pollutants listed in Table 1 of the Standards) have formed a salt compound that is causing the effluent to be toxic.

The following two sections further explain the exemptions for dissolved salts.

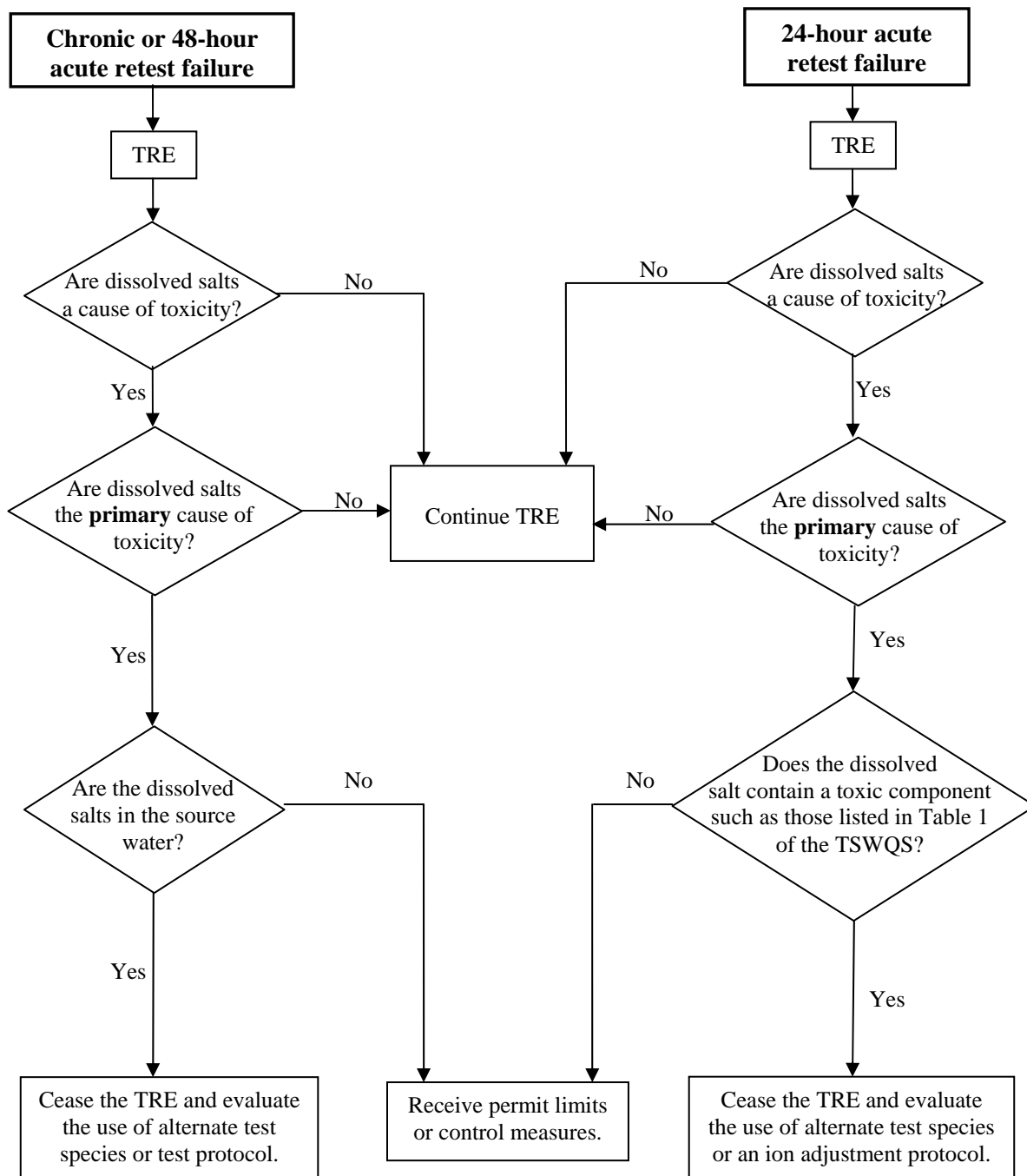

**Figure 6. Procedure for Exemption from Total Toxicity Requirements because of Dissolved Salts**

## ***TDS Exemption—24-Hour Acute (100% End-of-Pipe) Tests***

When a permittee believes failure of the 24-hour acute tests occurred because of dissolved salts and seeks an exemption for that demonstration of toxicity, the permittee will have to demonstrate that dissolved salts are a cause of toxicity in the effluent. Because the effluent may have multiple toxicants, the permittee then has to prove that dissolved salts are the **primary** cause of toxicity. The following paragraphs describe the process in more detail.

### ***Are Dissolved Salts a Cause of Toxicity?***

To confirm that dissolved salts are a cause of toxicity in the effluent, the permittee is required to conduct at least one set of toxicity identification evaluation (TIE) characterization tests including an ion-exchange procedure.

- If the TIE tests fail to prove that dissolved salts are a cause of toxicity, the permittee should continue with the TRE to identify the toxicant or toxicants and to reduce or eliminate the acute toxicity.
- If the TIE tests show that dissolved salts are a cause of toxicity in the effluent, the permittee then has to prove that they are the **primary** cause of acute toxicity.

### ***Are Dissolved Salts the Primary Cause of Toxicity?***

The permittee should use a combination of the following techniques to show that dissolved salts are the primary cause of acute toxicity:

- conduct WET tests using an alternate species that is more tolerant of dissolved salts.
- conduct side-by-side WET tests using the toxic effluent as well as a mock effluent formulated to mimic the ionic composition of the effluent.
- perform measurements of high levels of dissolved salts in the effluent.
- perform an analysis of the ionic components of the dissolved salts.
- use computer models that predict the acute toxicity of saline waters.
- perform WET tests using sea salts that are formulated to correct ionic imbalances.

The permittee may suggest other methods to demonstrate that dissolved salts are the primary cause of toxicity for the TCEQ's review and consideration.

- If these techniques show that dissolved salts are not the primary cause of acute toxicity, the permittee will continue with the TRE to address the toxicity.
- If the techniques prove that dissolved salts are the primary cause of toxicity, the TRE requirements cease.

### ***Evaluating the Use of an Alternative Test Species***

When the TRE ceases because dissolved salts are the primary source of acute toxicity, the TCEQ evaluates or requires the permittee to evaluate the use of an alternative test species or modified test protocol.

The permittee may be required to continue conducting the 24-hour acute tests if an alternate test protocol successfully resolves the acute toxicity caused by the dissolved salts in the effluent. The TCEQ then initiates an amendment of the permit to include these measures.

If an alternate species is unavailable, or if test protocol modifications such as ionic adjustments are unsuccessful, the permittee will most likely be required to continue testing with the standard test species that is unaffected by the dissolved salts.

### ***TDS Exemption—Chronic and 48-Hour Acute Tests***

When a permittee believes effluent toxicity evidenced by a chronic or 48-hour acute WET test is caused by dissolved salts and seeks an exemption for that demonstration of toxicity, the permittee should follow an approach similar to that described in the previous subsection. EPA will review any protocol that could affect permits or other regulatory actions that are subject to EPA approval.

First, permittees have to show that dissolved salts are a cause of toxicity in the effluent. Since the effluent may contain multiple toxicants, permittees have to prove that dissolved salts are the **primary** source of toxicity. Next, permittees have to show that the dissolved salts are coming from their source water. Permittees need to complete each step in this process to receive the exemption for dissolved salts. The following paragraphs describe this process in more detail.

### ***Are Dissolved Salts a Cause of Toxicity?***

To confirm that dissolved salts are a cause of effluent toxicity, the permittee will conduct at least one set of TIE characterization tests including an ion-exchange procedure. If the TIE tests show that dissolved salts are not a cause of effluent toxicity, the permittee should continue with the TRE to identify the toxicant or toxicants and to reduce or eliminate the toxicity.

If the TIE tests show that dissolved salts are a cause of effluent toxicity, the permittee then has to prove that they are the primary cause of toxicity.

### ***Are Dissolved Salts the Primary Cause of Toxicity?***

The permittee may use the techniques described in the previous section “TDS Exemption—24-Hour Acute (100% End-of-Pipe) Tests” on page 125 to prove that dissolved salts are the primary cause of toxicity. If these techniques fail to do so, the permittee should continue with the TRE to address the toxicity. If the techniques prove that dissolved salts are the primary cause of toxicity, the permittee then has to prove that the dissolved salts are coming from the source water.

### ***Are Dissolved Salts Coming from Source Water?***

To help prove that dissolved salts originate from the source water, the permittee should sample the facility’s intake water and/or raw water source and compare its dissolved salt concentration and ionic composition with those of the effluent. Increases in the dissolved salt content of the effluent due to process evaporation should also be evaluated where appropriate. In any case, if the effluent’s TDS concentration is greater than that of the source water or if the effluent’s ionic composition varies significantly from that of the source water, effluent limits or control measures may be included in the permit.

- If the dissolved salts are not from the source water, the permittee has to comply with the total toxicity provisions of the Standards. If a protocol for an instream biological survey is approved by EPA, it may be possible for the permittee to attempt to demonstrate that aquatic life in the receiving water is not adversely affected by the TDS levels in the proposed permit.
- If the dissolved salts are from the source water, the permittee may cease the TRE. Upon cessation of the TRE, TCEQ staff will, in conjunction with the permittee, evaluate the use of an alternative test species or a modified test protocol. The permittee may be required to continue testing if modifying the test protocol or using an alternate species resolves the toxic effect of the dissolved salts in the effluent. The TCEQ will then amend the permit to include these measures.

If an alternate species is unavailable or tests using a modified test protocol still demonstrate toxicity due to dissolved salts, the permittee will most likely be required to continue testing with the standard test species that is unaffected by the dissolved salts.

Discharges to marine waters are reviewed on a case-by-case basis and are subject to EPA review and approval in accordance with the MOA between the TCEQ and EPA concerning the TPDES program.

## **Ammonia Toxicity**

### ***Controlling Potential Ammonia Toxicity***

Ammonia, a common component of domestic wastewater, has been shown to be toxic to aquatic organisms. Models used to determine effluent limits for oxygen-demanding constituents do not account for the toxicity that ammonia can exert. Therefore, to preclude receiving water toxicity, permits for certain types of facilities that have either

- ammonia limits to maintain instream dissolved oxygen criteria; or
- categorical ammonia limits that exceed 4 mg/L at the edge of the mixing zone will now include either modified limits for total ammonia or a chronic WET limit for the more sensitive species with a WET testing frequency of six times a year.

The modified ammonia limit or WET limit applies to the following types of facilities that discharge to perennial waters or within 3 miles of perennial waters:

- major domestic facilities (design flow  $\geq$  1 MGD)
- minor domestic facilities (design flow < 1 MGD) that discharge to a water body that:
  - contains a threatened or endangered species or
  - is listed for ammonia on an EPA-approved 303(d) list
- industrial facilities that have WET testing requirements
- industrial facilities that discharge to a water body that:
  - contains a threatened or endangered species or
  - is listed for ammonia on an EPA-approved 303(d) list

By following these guidelines, the TCEQ will ensure that it is not authorizing the discharge of toxic amounts of ammonia.

## ***Toxicity Attributable to Ammonia***

TCEQ recognizes that the technology-based daily average ammonia-nitrogen limit of 3.0 mg/L included in most major domestic discharge permits generally precludes chronic toxicity to test species. Therefore, the TCEQ will implement this limit to address chronic toxicity attributable to ammonia in domestic discharge permits. The ammonia limit will be implemented in domestic discharge permits as follows:

- For those facilities whose permits contain interim or final effluent phases that include a daily average ammonia-nitrogen limit of 3.0 mg/L, the persistent toxicity requirements are suspended until the effective date of the limit.
- For those facilities whose permits do not contain interim or final effluent phase that include a daily average ammonia-nitrogen limit of 3.0 mg/L, TCEQ staff will amend the permits to include this limit.

The 3.0 mg/L ammonia-nitrogen limit is normally implemented in lieu of a chronic WET limit. However, should this limit prove ineffective in precluding toxicity, TCEQ staff will amend the permit to include an alternative limit and/or corrective measures protective of the receiving waters.

For those domestic facilities with seasonal ammonia limits and for industrial facilities with ammonia limits, such limits will not exceed 4.0 mg/L at the edge of the mixing zone (or 10 mg/L at the edge of the ZID for those permittees with 48-hour acute testing) unless the permittee agrees to a WET limit for the more sensitive species and a testing frequency for that species of six times per year (November, December, January, February, March, and July).

## ***Toxicity Attributable to Diazinon***

The Standards previously contained a special provision (§ 307.6(e)(2)(E)) for those domestic wastewater facilities entering TREs due to Diazinon toxicity. However, since Diazinon can no longer be sold to the public, the previous conditions granting the TRE exemption (primary cause of toxicity and ubiquitous within the wastewater collection system) can no longer be met, so the special provision is no longer included in the Standards. Diazinon will now be treated as any other toxicant and will be subject to effluent limits.



# Toxic Pollutants

---

## General Provisions

The Standards for toxic pollutants include general provisions, specific numerical criteria, and total (whole effluent) toxicity criteria. As stated in § 307.6 of the Standards:

- Water in the state shall not be acutely toxic to aquatic life. Although acute criteria may be exceeded in a zone of initial dilution (ZID), there shall be no lethality to aquatic organisms that move through the ZID.
- Water in the state shall not be chronically toxic to aquatic life except in mixing zones, below critical low-flow, and where there are only minimal aquatic life uses.
- Water in the state shall be maintained to preclude adverse toxic effects on human health resulting from water recreation, consumption of aquatic organisms, or consumption of drinking water after reasonable treatment. Specific human health concentration criteria apply to water in the state with sustainable fisheries and/or designation or use as a public drinking water supply. These criteria do not apply within human health mixing zones.
- Water in the state shall be maintained to preclude adverse toxic effects on aquatic life, terrestrial wildlife, livestock, or domestic animals, resulting from contact, consumption of aquatic organisms, or consumption of water.

Permits for discharges into intermittent streams are designed to protect against acute toxicity at the point of discharge. Permits for discharges into classified segments or unclassified water bodies determined to be perennial, intermittent with perennial pools, or within three miles of any water body that is perennial or intermittent with perennial pools are designed to protect against acute and chronic toxicity and to protect human health. Permits for discharges to the Houston Ship Channel and its tidal tributaries (Segments 1006 and 1007) are also designed to protect against acute and chronic toxicity and to protect human health.

In order to prevent toxicity due to chlorine, domestic dischargers who either: (1) request a new permit or amended permit (for increased flow) with permitted flow  $\geq 0.5$  MGD or (2) request a new, amended, or renewed permit with permitted flow  $\geq 1$  MGD will dechlorinate their effluent or use another form of disinfection. Domestic dischargers who renew a permit with a permitted flow  $\geq 0.5$  MGD but  $< 1$  MGD will not be required to dechlorinate. The TCEQ does not require facilities discharging directly to the Rio Grande to dechlorinate.

## Specific Numerical Criteria

The numerical criteria for the protection of aquatic life (§ 307.6(c) of the Standards) are expressed for freshwater acute, freshwater chronic, saltwater acute, and saltwater chronic conditions. The numerical criteria for the protection of human health (§ 307.6(d) of the Standards) are expressed as receiving water concentrations to prevent contamination of drinking water, fish, and other aquatic life to ensure safe levels for human consumption. The two categories of human health criteria given in the standards are: (1) water and fish and (2) fish only. These standards apply whether or not they are addressed specifically in a wastewater discharge permit.

When submitting a permit application, the following types of facilities are required to include effluent data for those elements and compounds that have established standards and that the TCEQ believes likely to be present in the effluent:

- domestic facilities requesting a permitted average flow equal to or greater than 1.0 million gallons per day (MGD) and/or with an approved pretreatment program.
- domestic facilities requesting a permitted average flow less than 1.0 MGD on a case-by-case basis when facility inspection or other information provides reasonable potential to expect the presence of toxic pollutants in the receiving water or effluent.
- industrial facilities.

# Deriving Permit Limits for Aquatic Life Protection

## **General Approach**

In order to determine the effluent concentration of a toxic pollutant necessary to protect instream water quality criteria, TCEQ staff uses the general approach found in the EPA publication entitled *Technical Support Document for Water Quality-based Toxics Control*, EPA/505/2-90-001.

- TCEQ staff applies acute criteria for discharges into intermittent streams with minimal aquatic life uses and assume a critical low-flow of 0.0 ft<sup>3</sup>/s.
- Discharges into intermittent streams that flow into perennial waters (including perennial wetlands) within a moderate distance downstream (normally 3 miles) are analyzed using acute criteria in the intermittent stream and acute and chronic criteria; and the critical low-flow of the perennial waters to determine whether more stringent requirements are needed to protect the perennial waters.
- Permit limits are developed to ensure that intermittent streams with seasonal aquatic life uses of limited, intermediate, high, or exceptional will meet chronic toxic criteria during the seasons; and typical flow conditions in which these uses occur.
- TCEQ staff applies chronic criteria at critical mixing conditions for other water bodies with limited, intermediate, high, or exceptional aquatic life uses (lakes, bays, estuaries, tidal rivers, perennial wetlands), unless acute criteria are more protective.

## **Water Quality Parameters That Affect Aquatic Life Criteria**

For certain substances, water quality criteria are a function of one or more of the following receiving water parameters:

- hardness
- pH
- chloride
- total suspended solids.

Fifteenth percentile values of segment hardness, pH, and TSS data are considered critical conditions (see the tables in Appendix D of this document). Basin values are used when there is insufficient segment data.

The fiftieth percentile value of segment chloride data is used to implement the freshwater silver standard for aquatic life protection (see Appendix D). Basin values are used when there is insufficient segment data.

TCEQ staff usually obtains this information from Appendix D, but may also use information in the TCEQ's Surface Water Quality Monitoring (SWQM) database. The permittee may also supply site-specific data. The procedures to collect site-specific data for hardness, pH, chloride, TSS, and partition coefficients are outlined in the section of this document entitled "Collecting Site-Specific Data" on page 155.

The numerical standards for toxic pollutants apply to total recoverable concentrations, except for designated metals. For these metals, the numerical standards apply to dissolved concentrations. Saltwater and freshwater metals criteria listed in Table 1 of the Standards were derived by multiplying the current standard by the appropriate listed conversion factor to obtain a percent dissolved standard. The resultant value is the percent dissolved metal in the tests used by EPA to derive the criteria.

In order to determine instream compliance with the numerical standards for dissolved concentrations, TCEQ staff use partition coefficients based on the information shown in Table 6 (on page 159) and/or on site-specific data. The use of partition coefficients determines how much metal is dissolved in the receiving water. Guidelines for developing a site-specific partition coefficient are given in the section of this document entitled "Collecting Site-Specific Data" on page 155.

The TCEQ evaluates metals not included in Table 6 by assuming the dissolved concentration equals the total recoverable concentration unless sufficient additional information and data are presented that justify a different fraction of dissolved metal.

### ***Calculating Effluent Fractions***

The first step in developing effluent limits based on water quality criteria for aquatic life protection is to calculate the effluent fraction at the edge of the mixing zone and ZID. Unless available information shows otherwise, complete mixing is assumed at the edge of the mixing zone, allowing the fraction of effluent at this location to be calculated.

### ***Perennial Freshwater Streams and Rivers and Some Narrow Tidal Rivers***

For discharges to perennial streams and rivers and narrow tidal rivers (that are < 400 feet across and have upstream flow data), 25% of the 7Q2 is used to calculate the effluent fraction ( $E_F$ ) at the edge of the ZID as follows:

$$E_F \text{ at edge of MZ} = \frac{Q_E}{[Q_S + Q_E]}$$

$$E_F \text{ at edge of ZID} = \frac{Q_E}{[(0.25)(Q_S) + Q_E]}$$

where:  $Q_E$  = effluent flow  
 $Q_S$  = 7Q2 stream flow

### ***Lakes, Bays, Wide Tidal Rivers, and Some Narrow Tidal Rivers***

For discharges to lakes, bays, wide tidal rivers ( $\geq 400$  feet across), and narrow tidal rivers (< 400 feet across) that do not have upstream flow data, the fraction of effluent used in each WLA is the amount of effluent at the edge of the ZID or mixing zone as predicted by empirical models. A more complete discussion of the mixing assumptions and exceptions and corresponding effluent fractions is provided in the section of this document entitled, “Critical Conditions for Aquatic Life Protection” on page 72.

### ***Effluent Flow***

The effluent flow that is used for dilution calculations is determined on a case-by-case basis. In general, however:

- Domestic wastewater discharge assessments are based upon the final average permitted flow.
- Industrial wastewater discharge assessments for renewals are based upon the highest monthly average discharge of the preceding two-year period. Other flows may be used if the highest monthly average discharge does not reflect normal operating conditions. For proposed new or increased discharges, the requested average flow is used. The effluent flow used to calculate the WLA is also used to calculate the final mass limits.

## Calculating Waste Load Allocations

The next step in developing effluent limits based on water quality criteria for aquatic life protection is to calculate a waste load allocation from the acute criteria (WLAa) and a waste load allocation from the chronic criteria (WLAc).

- The **WLAa** equals the effluent concentration that will not cause instream criteria to be exceeded outside the zone of initial dilution (ZID).
- The **WLAc** equals the effluent concentration that will not cause instream criteria to be exceeded outside the mixing zone (MZ).

This calculation requires the use of the appropriate effluent fraction as well as the bioavailable fraction of the pollutant. (For more information on calculating the bioavailable fraction, see the subsection of this document entitled “TSS, Partition Coefficients, and Bioavailable Fractions of Metals” on page 159.) The proportion of effluent at the edge of the mixing zone is used to calculate the WLAc, and the proportion of effluent at the edge of the ZID is used to calculate the WLAa. The following equations are used to calculate the waste load allocations:

$$WLA_c = \frac{\text{Chronic Criterion}}{(\text{Bioavailable Fraction})(E_F \text{ at edge of MZ})}$$

$$WLA_a = \frac{\text{Acute Criterion}}{(\text{Bioavailable Fraction})(E_F \text{ at edge of ZID})}$$

where:	<i>WLAa</i> =	waste load allocation based on acute criterion
	<i>WLAc</i> =	waste load allocation based on chronic criterion
	<i>Acute Criterion</i> =	aquatic life acute numerical criterion
	<i>Chronic Criterion</i> =	aquatic life chronic numerical criterion
	<i>Bioavailable Fraction</i> =	fraction of the pollutant that is defined to be available to organisms
	<i>E<sub>F</sub> edge of ZID</i> =	proportional contribution of effluent to receiving water at the edge of the ZID
	<i>E<sub>F</sub> edge of MZ</i> =	proportional contribution of effluent to receiving water at the edge of the mixing zone

## ***Calculating the Long-Term Average***

Once the WL<sub>Aa</sub> and the WL<sub>Ac</sub> are calculated, the TCEQ determines the long-term average (LT<sub>Aa</sub> and LT<sub>Ac</sub>) of the treatment system performance that is necessary to meet the respective WLA with a given probability. The TCEQ bases its calculation on a lognormal probability distribution that is known to describe treatment system performance. Figure 7 shows the general shape of a lognormal probability distribution. The LT<sub>Aa</sub> and the LT<sub>Ac</sub> are calculated with equations that describe this function. See the Technical Support Document for Water Quality-based Toxics Control, EPA/505/2-90-001, March 1991, for more information.

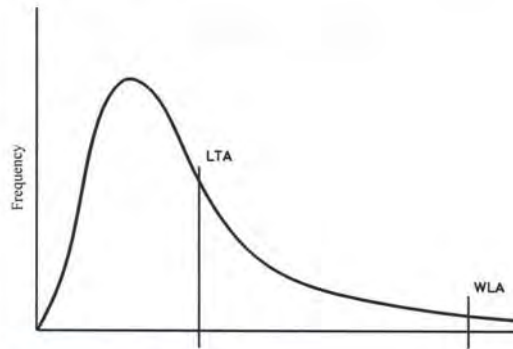

**Figure 7. Probability Distribution that Describes Treatment System Performance**

The final equations used to calculate the LTAA and the LTAc are:

$$LTAA = 0.32 WLAa \quad (99\% \text{ probability})$$

$$LTAA = 0.573 WLAa \quad (90\% \text{ probability})$$

$$LTAc = 0.61 WLAc \quad (99\% \text{ probability})$$

$$LTAc = 0.770 WLAc \quad (90\% \text{ probability})$$

While the derivation of these equations is quite complex (see Figure 8 on page 138), the important thing to recognize is that the equations are driven by the values that are assumed for n (averaging period), CV (coefficient of variation), and Z (probability distribution factor). The values that TCEQ assumes for these variables are:

$$n = 7 \quad (7\text{-day average, for chronic criteria})$$

$$1 \quad (24\text{-hour average, for acute criteria})$$

$$Z = 1.282 \quad (90\% \text{ probability for discharges to freshwater streams, rivers, and narrow tidal rivers with upstream flow data})$$

$$2.326 \quad (99\% \text{ probability for discharges to lakes, reservoirs, bays, estuaries, wide tidal rivers, and narrow tidal rivers without upstream flow data})$$

$$CV = 0.6$$

### ***Calculating Daily Average and Daily Maximum Permit Limits***

The calculated values of LTAA and LTAc are compared. The smaller LTA is limiting and is used to calculate the daily average and daily maximum concentration limits (DLY AVG and DLY MAX, respectively) using the following equations:

$$DLY \text{ AVG} = 1.47 LTA \quad (n = 12)$$

$$DLY \text{ MAX} = 3.11 LTA \quad (n = 1)$$

These equations are driven by the values for Z (2.326), CV (0.6), and n, where n is now the number of sample events per month. For the daily average concentration limit, the TCEQ assumes n = 12 for consistency, even if the sampling frequency defined in the permit is not 3 per week. For the daily maximum concentration limit, the TCEQ uses n = 1. See Figure 9 on page 139 for detailed derivations of these equations. Once the daily average and daily maximum concentration limits are determined, a mass limit is calculated using the same effluent flow used to calculate the WLA.



$LTA = \exp(u_n + 0.5s_n^2)$ $u_n = \ln(WLA) - Zs_n$ $s_n^2 = \ln [1 + (CV^2/n)]$	
<hr/> <p style="text-align: center;"><b>Acute Criteria</b></p>	
$s_n^2 = \ln [1 + (0.6^2/1)] = 0.307$ $s_n = 0.555$	
<p><u>For Z = 2.326 (99% probability):</u></p>	<p><u>For Z = 1.282 (90% probability):</u></p>
$u_n = \ln(WLAa) - (2.326)(0.555)$	$u_n = \ln(WLAa) - (1.282)(0.555)$
$u_n = \ln(WLAa) - 1.291$	$u_n = \ln(WLAa) - 0.712$
$LTAA = \exp[\ln(WLAa) - 1.291 + 0.5(0.307)]$	$LTAA = \exp[\ln(WLAa) - 0.712 + 0.5(0.307)]$
$LTAA = \exp[\ln(WLAa) - 1.137]$	$LTAA = \exp[\ln(WLAa) - 0.558]$
$LTAA = WLAa/e^{1.137}$	$LTAA = WLAa/e^{0.558}$
<p><b>LTAA = 0.32 × WLAa</b></p>	<p><b>LTAA = 0.573 × WLAa</b></p>
<hr/> <p style="text-align: center;"><b>Chronic Criteria</b></p>	
$s_n^2 = \ln [1 + (0.6^2/7)] = 0.050$ $s_n = 0.224$	
<p><u>For Z = 2.326 (99% probability):</u></p>	<p><u>For Z = 1.282 (90% probability):</u></p>
$u_n = \ln(WLAc) - (2.326)(0.224)$	$u_n = \ln(WLAc) - (1.282)(0.224)$
$u_n = \ln(WLAc) - 0.521$	$u_n = \ln(WLAc) - 0.287$
$LTAc = \exp[\ln(WLAc) - 0.521 + 0.5(0.050)]$	$LTAc = \exp[\ln(WLAc) - 0.287 + 0.5(0.050)]$
$LTAc = \exp[\ln(WLAc) - 0.496]$	$LTAc = \exp[\ln(WLAc) - 0.262]$
$LTAc = WLAc/e^{0.496}$	$LTAc = WLAc/e^{0.262}$
<p><b>LTAc = 0.61 × WLAc</b></p>	<p><b>LTAc = 0.770 × WLAc</b></p>

**Figure 8. Derivation of Equations Used to Calculate the Long-Term Average**

$$\begin{aligned}\text{LIMIT} &= \exp(u_n + Zs_n) \\ u_n &= \ln(\text{LTA}) - 0.5s_n^2 \\ s_n^2 &= \ln [1 + (\text{CV}^2/n)]\end{aligned}$$

---

#### **Daily Average**

$$\begin{aligned}s_n^2 &= \ln [1 + (0.6^2/12)] = 0.030 \\ s_n &= 0.173 \\ u_n &= \ln(\text{LTA}) - (0.5)(0.030) \\ u_n &= \ln(\text{LTA}) - 0.015 \\ \text{DLY AVG} &= \exp[\ln(\text{LTA}) - 0.015 + (2.326)(0.173)] \\ \text{DLY AVG} &= \exp[\ln(\text{LTA}) + 0.387] \\ \text{DLY AVG} &= \text{LTA} \times e^{0.387} \\ \text{DLY AVG} &= 1.47 \times \text{LTA}\end{aligned}$$

---

#### **Daily Maximum**

$$\begin{aligned}s_n^2 &= \ln [1 + (0.6^2/1)] = 0.307 \\ s_n &= 0.555 \\ u_n &= \ln(\text{LTA}) - (0.5)(0.307) \\ u_n &= \ln(\text{LTA}) - 0.154 \\ \text{DLY MAX} &= \exp[\ln(\text{LTA}) - 0.154 + (2.326)(0.555)] \\ \text{DLY MAX} &= \exp[\ln(\text{LTA}) + 1.137] \\ \text{DLY MAX} &= \text{LTA} \times e^{1.137} \\ \text{DLY MAX} &= 3.11 \times \text{LTA}\end{aligned}$$

**Figure 9. Derivation of Equations Used to Calculate Daily Average and Daily Maximum Concentration Limits**

# Deriving Permit Limits for Human Health Protection

## ***General Approach***

In order to calculate the effluent concentration of a toxic pollutant necessary to protect instream water quality criteria, TCEQ staff use the general approach found in the EPA publication entitled *Technical Support Document for Water Quality-based Toxics Control*, EPA/505/2-90-001, March 1991.

- The human health criteria in Table 2 of the Standards apply to all water bodies with (1) a designation or use as a public drinking water supply and/or (2) sustainable fisheries, including:
  - all designated segments.
  - perennial streams with a stream order of three or greater.
  - lakes having a volume equal to or greater than 150 acre-feet and/or a surface area equal to or greater than 50 acres.
  - all bays, estuaries, and tidal rivers.
  - permanently inundated wetlands (including tidal wetlands).
  - any other waters that potentially have sufficient fish production or fishing activity to create significant long-term (sustainable) human consumption of fish.
- Human health criteria are applied to any discharge located within three miles upstream of the types of water bodies listed above.
- Waters with a limited, intermediate, high, or exceptional aquatic life use but no sustainable fishery are considered to have an incidental fishery. Numerical criteria applicable to waters with incidental fisheries are ten times higher than for sustainable fisheries because the consumption rates assumed in the Standards for incidental fisheries are ten times lower than those for sustainable fisheries. This level of human health protection applies to discharges directly to or within three miles upstream of waters with an incidental fishery.
- Specific human health criteria are applied as long-term average exposure criteria designed to protect populations over a lifetime.

## ***Calculating the Effluent Fraction***

The first step in developing effluent limits based on water quality for human health protection is to calculate the effluent fraction at the edge of the human health mixing zone. Unless available information shows otherwise, complete mixing is assumed at the edge of the mixing zone, allowing the fraction of effluent at this location to be calculated.

### ***Perennial Freshwater Streams and Rivers, Intermittent Streams with Perennial Pools, and Some Narrow Tidal Rivers***

For discharges to perennial freshwater streams and rivers, intermittent streams with perennial pools, and narrow tidal rivers (that are < 400 feet across and have upstream flow data), the proportion of effluent used in WLAh is calculated as follows:

$$E_F \text{ at edge of HH MZ} = \frac{Q_E}{[Q_{HM} + Q_E]}$$

where:  $Q_E$  = effluent flow  
 $Q_{HM}$  = harmonic mean stream flow

TCEQ staff use data from the nearest stream gaging station or available site-specific information to determine the harmonic mean flow.

### ***Lakes, Bays, Wide Tidal Rivers, and Some Narrow Tidal Rivers***

For discharges to lakes, bays, wide tidal rivers ( $\geq 400$  feet across), and narrow tidal rivers (< 400 feet across) that do not have upstream flow data, the fraction of effluent used in the WLAh is the amount of effluent at the edge of the human health mixing zone as predicted by empirical models. A discussion of the mixing assumptions and exceptions and corresponding effluent fractions is given in the section of this document entitled “Mixing Zones and Critical Conditions for Human Health Protection” on page 78.

## ***Effluent Flow***

The effluent flow that is used for dilution calculations is determined on a case-by-case basis. In general, however:

- Domestic wastewater discharge assessments are based upon the final average permitted flow.
- Industrial wastewater discharge assessments for renewals are based upon the average of monthly average flow values over the preceding two-year period. For proposed new or increased discharges, the requested average flow is used.

## Calculating the Waste Load Allocation

The next step in developing effluent limits based on water quality criteria for human health protection is to calculate a waste load allocation (WLAh). The WLAh equals the effluent concentration that will not cause criteria to be exceeded outside the human health mixing zone. This calculation requires the use of the appropriate effluent fraction as well as the bioavailable fraction of the pollutant. (For more information on calculating the bioavailable fraction, see the subsection of this document entitled “TSS, Partition Coefficients, and Bioavailable Fractions of Metals” on page 159.) The proportion of effluent at the edge of the human health mixing zone is used to calculate the WLAh. The following equation is used to calculate the waste load allocation:

$$WLAh = \frac{HH \text{ Criterion}}{(Bioavailable \text{ Fraction})(E_f \text{ at edge of HH MZ})}$$

where:

<i>HH Criterion</i>	=	appropriate human health numerical criterion
<i>Bioavailable Fraction</i>	=	fraction of the pollutant that is defined to be available to organisms
<i>EF at edge of HH MZ</i>	=	proportional contribution of effluent to receiving water at the edge of the human health mixing zone

## Calculating the Long-Term Average and Permit Limits

The WLAh is considered to be an annual average (n = 365 days). The long-term average (LTAh), daily average concentration (DLY AVG), and daily maximum concentration (DLY MAX) are calculated at 99% probability (Z = 2.326) using the same process that was used for the aquatic life calculations (see Figure 8 on page 138 and Figure 9 on page 139). The final equations are as follows:

$$\begin{aligned} LTAh &= 0.930 \text{ WLAh} & (n = 365) \\ DLY \text{ AVG} &= 1.47 \text{ LTAh} & (n = 12) \\ DLY \text{ MAX} &= 3.11 \text{ LTAh} & (n = 1) \end{aligned}$$

## Establishing Permit Limits for Toxic Pollutants without Criteria

In some instances, potentially toxic materials for which no specific numerical criteria have been developed are used in a treatment process or are present in an effluent. Where necessary, permit limits are developed for these materials using available toxicity data and the method described in this section. For substances without standards that are reported in the permit application, TCEQ staff screen the reported value against the agency-specified minimum analytical level (MAL). Parameters less than the MAL are screened out with no further action necessary. Numerical criteria and permit limits are developed, if appropriate, for parameters exceeding the MAL. For substances that commonly occur naturally at concentrations above the MAL, alternative screening criteria are used.

### ***Aquatic Life Criteria***

The TCEQ develops permits that protect against acute and chronic toxicity in receiving waters at and above critical conditions, as appropriate. Critical conditions in receiving waters are established using methods discussed in the chapter of this document entitled “Mixing Zones and Critical Conditions” beginning on page 70. As stated in § 307.6(c)(7) of the Standards, water quality criteria for the protection of aquatic life are established using the methods described in this subsection.

Specific numerical criteria are calculated using the method outlined in the following documents if toxicity data requirements outlined in these documents are met:

- Guidelines for Deriving Water Quality Criteria for the Protection of Aquatic Life and Its Uses (45 FR 79341-79347 November 28, 1980).
- Summary of Revisions to “Guidelines for Deriving Numerical National Water Quality Criteria for the Protection of Aquatic Organisms and Their Uses” (50 FR 30792-30793, July 29, 1985).

### ***Acute Criteria***

If the data requirements in the documents cited above are not met, acute water quality criteria are calculated as follows:

$$ACUTE\ CRITERIA = 0.30 \times LC50 \text{ of most sensitive species}$$

where:  $LC50 =$  the concentration of a toxicant that is lethal (fatal) to 50% of the organisms tested in a specified time period

## ***Chronic Criteria***

The derivation of chronic water quality criteria for the protection of aquatic life depends on the persistence and bioaccumulative capacity of the material. A pollutant's potential to bioaccumulate can be expressed by any of the following:

- the bioaccumulation factor (BAF)
- the bioconcentration factor (BCF)
- the octanol-water partition coefficient ( $K_{ow}$ ).

The BAF and the BCF measure the concentration of a substance in a living organism relative to the concentration of the substance in the surrounding medium. The BAF accounts for substance intake from both food and the surrounding medium, while the BCF accounts for intake from the surrounding medium only. The  $K_{ow}$  estimates the tendency of a substance to partition from water to organic media, such as lipids present in living organisms. The  $K_{ow}$  can be used in place of the BCF or BAF when limited experimental data are available.

For the purposes of this section, the TCEQ will use the following criteria to determine whether a chemical is persistent or bioaccumulative:

- A chemical is **persistent** if it has a soil, sediment, or water half-life of 60 days or greater. It is **highly persistent** if it has a soil, sediment, or water half-life of six months or greater. Half-life is defined as the time required for 50% of a chemical to degrade or to be removed from the local environment by some physical process.<sup>12</sup>
- A chemical is **bioaccumulative** if its BAF or BCF is 1,000 or greater. It is **highly bioaccumulative** if either its BAF or BCF is 5,000 or greater.

The following methods for deriving chronic criteria are consistent with § 307.6(c)(7) of the Standards.

Nonpersistent toxic compounds:

$$CHRONIC\ CRITERIA = 0.10 \times LC50 \text{ of most sensitive species}$$

Persistent toxic compounds:

$$CHRONIC\ CRITERIA = 0.05 \times LC50 \text{ of most sensitive species}$$

Bioaccumulative toxic compounds:

$$CHRONIC\ CRITERIA = 0.01 \times LC50 \text{ of most sensitive species}$$

---

<sup>12</sup> Rand, Gary M. (ed.), 1995. *Fundamentals of Aquatic Toxicology (Second Edition)*. CRC Press.

## ***Data Considerations***

- Toxicity data used in these equations should be derived from tests using the most sensitive native species.
- If no LC50 data are available for native species, non-native species data may be used.
- LC50s are selected that have appropriate end points (mortality), appropriate duration (96 hours for vertebrates and 48 hours for invertebrates), and appropriate species (freshwater or saltwater).
- LC50 data based on a freshwater species are not appropriate for saltwater criteria development and vice versa.
- Data from flow-through tests is preferred over static renewal tests.
- Where more than one acceptable test endpoint is available for a given species, a geometric mean of the LC50 data should be used for the criteria calculation.
- Toxicity tests using aquatic plants are not considered at this time.
- When evaluating BAFs and BCFs for a persistence determination, lab-derived BAFs/BCFs are preferred over  $\log K_{ow}$ -based regression equations.
- When multiple BAF/BCF data points are available for similar taxa (same genus), the geometric mean of these values should be used as opposed to one single data point.

There may be instances when toxicity data are only available for species not representative of the receiving waters, test durations are varied, or other undesirable circumstances exist. In this instance, it may be more appropriate to rely on a quantitative structure-activity relationship (QSAR) model for LC50 prediction or to use a method that differs from the one described in this section.



If acute or chronic criteria need to be derived for biocides, other water treatment chemicals, or other constituents present in the effluent for which water quality standards are not established, the methods just described are used. The following information is typically needed to determine these criteria:

- product information sheet
- material safety data sheet (MSDS) if available
- product toxicity data
- permitted discharge volume
- expected concentration of product in effluent
- discharge location.

### ***Human Health Criteria***

Water quality criteria for human health protection are derived as stated in § 307.6(d)(8) and (9) of the Standards.

- For known or suspected carcinogens, a cancer risk of  $10^{-5}$  (1 in 100,000) is applied to the most recent numerical criteria adopted by EPA and published in the *Federal Register*.
- For toxic materials not defined as carcinogens, the most recent numerical criteria adopted by EPA and published in the *Federal Register* are applicable.
- Criteria calculations for noncarcinogens are based on childhood exposure, and criteria calculations for carcinogens are based on a lifetime of exposure.
- In both cases, if a maximum contaminant level (MCL) applies and is less than the resulting criterion, then the MCL applies to public drinking water supplies as stated in § 307.6(d)(3)(G) of the Standards.
- Numerical criteria for pollutants that bioconcentrate are derived in accordance with the general procedures in the EPA guidance document entitled *Assessment and Control of Bioconcentratable Contaminants in Surface Waters* (March 1991).

In the absence of available criteria, numerical criteria may be derived from available information and calculated using the following formulas:

#### **WATER AND FISH, CARCINOGENS**

$$HH \text{ CRITERIA } (\mu\text{g} / \text{L}) = \frac{(RL)(BW)(U)}{CPF [WI + (FC)(LC)(BCF)]}$$

#### **FISH TISSUE ONLY, CARCINOGENS**

$$HH \text{ CRITERIA } (\mu\text{g} / \text{L}) = \frac{(RL)(BW)(U)}{(CPF)(FC)(LC)(BCF)}$$

where:  $RL$  = risk level (1 in 100,000, or  $10^{-5}$ )

$BW$  = body weight of average adult (70 kg)

$U$  = unit conversion factor to express criteria in  $\mu\text{g}/\text{L}$  (1000  $\mu\text{g}/\text{mg}$ )

$CPF$  = carcinogenic potency factor (oral slope factor, kg-day/mg)

$WI$  = amount of water consumed per day (2 L/day)

$FC$  = amount of fish tissue consumed (0.0175 kg/day)

$LC$  = lipid correction factor to adjust BCFs normalized to 7.6% lipids to represent a 3% lipid content ( $3\% \div 7.6\%$ )

$BCF$  = bioconcentration factor (L/kg)

#### **WATER AND FISH, NONCARCINOGENS**

$$HH \text{ CRITERIA } (\mu\text{g} / \text{L}) = \frac{(RfD)(BW)(U)}{WI + (FC)(LC)(BCF)}$$

#### **FISH TISSUE ONLY, NONCARCINOGENS**

$$HH \text{ CRITERIA } (\mu\text{g} / \text{L}) = \frac{(RfD)(BW)(U)}{(FC)(LC)(BCF)}$$

where:  $RfD$  = reference dose (mg toxicant/kg human body weight/day)

$BW$  = body weight of average child (15 kg)

$U$  = unit conversion factor to express criteria in  $\mu\text{g}/\text{L}$  (1000  $\mu\text{g}/\text{mg}$ )

$WI$  = amount of water consumed per day (0.64 L/day)

$FC$  = amount of fish tissue consumed (0.0056 kg/day)

$LC$  = lipid correction factor to adjust BCFs normalized to 7.6%

$$BCF = \frac{\text{lipids to represent a 3\% lipid content (3\%} \div 7.6\%) }{\text{bioconcentration factor (L/kg)}}$$

These formulas convert BCFs that are normalized to 7.6% lipid content to represent a 3% lipid content. The majority of recently developed BCFs have been normalized to represent a 3% lipid content; therefore, it is essential to research the BCF being used in the equation to ascertain what lipid content the BCF represents. When using a BCF that is already normalized to 3% lipid content, the lipid correction factor (LC) equals one.

## Correcting for Background Concentrations

In developing effluent limits based on water quality criteria, the preferred method of accounting for background concentrations of toxic pollutants is through total maximum daily load (TMDL) allocations. However, until TMDLs are approved and available for particular assessment units (AUs) and toxic pollutants of concern, the procedure discussed in this section is used to screen applications and develop permit limits.

For purposes of this section, the following definitions apply:

**Background concentration:** the water quality in a particular water body that would occur if that water body were relatively unaffected by human activities.

**Ambient concentration:** the existing water quality in a particular water body.

## Procedure for Developing Permit Limits

The procedure for screening application data and developing permit limits is shown in Figure 10 on page 151. If an approved TMDL exists for a particular pollutant and AU, the permit incorporates a limit as established by the TMDL procedure. In the absence of an approved TMDL, application data is screened using reliable background concentration data, if such data exist.

Table 5 on page 150 lists reliable background concentration data that are used routinely in application screening. Data are added to Table 5 as they become available.

When reliable background concentration data are not available, data are screened with the assumption that the background concentration is zero. The assumption of a zero background concentration may be reconsidered on a case-by-case basis as new information becomes available.

When the background concentration is less than the instream criterion, a mass balance approach is used to determine waste load allocations for affected parameters. This approach is applicable for calculating permit limits for both aquatic life and human health protection.

The following equation is used to calculate the waste load allocation (WLA):

$$WLA = \frac{Criterion - [(1 - E_F)(C_B)(Bioavailable\ Fraction)]}{(Bioavailable\ Fraction)(E_F)}$$

where:

<i>WLA</i>	=	waste load allocation (total concentration)
<i>Criterion</i>	=	appropriate numerical criterion (dissolved, free ion, or total concentration as specified in Table 1 or 2 of the Standards)
<i>E<sub>F</sub></i>	=	proportional contribution of effluent to receiving water
<i>C<sub>B</sub></i>	=	background concentration of pollutant (total concentration)
<i>Bioavailable Fraction</i>	=	fraction of the pollutant that is defined to be available to organisms

When the background concentration is assumed to be zero, the equation above reduces to those shown in the sections of this document entitled “Deriving Permit Limits for Aquatic Life Protection” on page 131 and “Deriving Permit Limits for Human Health Protection” on page 140.

When the background concentration is equal to or greater than the instream criterion, then effluent permit limits are developed to ensure that no degradation of water quality will occur, in accordance with the procedures to protect existing uses (see the chapter of this document entitled “Antidegradation” on page 55).

**Table 5. Background Concentrations of Toxic Metals in Texas Estuaries**

Segment Number	Water Body	Total Copper (µg/L)	Total Lead (µg/L)	Total Silver (µg/L)	Total Zinc (µg/L)
1401	Colorado Estuary	0.99	0.27	0.003	1.76
2412	Sabine Estuary	1.00	0.19	0.004	1.20
2421	Galveston Estuary	0.75	0.21	0.004	1.90
2439	Galveston Estuary	0.75	0.21	0.004	1.90
2451	Lavaca-Matagorda Estuary	0.57	0.12	0.002	1.25
2453	Lavaca-Matagorda Estuary	0.57	0.12	0.002	1.25
2462	San Antonio Estuary	1.23	0.20	0.003	2.18
2481	Corpus Christi Estuary	0.70	0.14	0.003	4.04

Notes: Background concentrations represent the geometric mean of the data set.

Data compiled from Benoit, G. and P. H. Santschi, 1991; *Trace Metals in Texas Estuaries*; Prepared for the Texas Chemical Council; Texas A&M University at Galveston, Department of Marine Science.

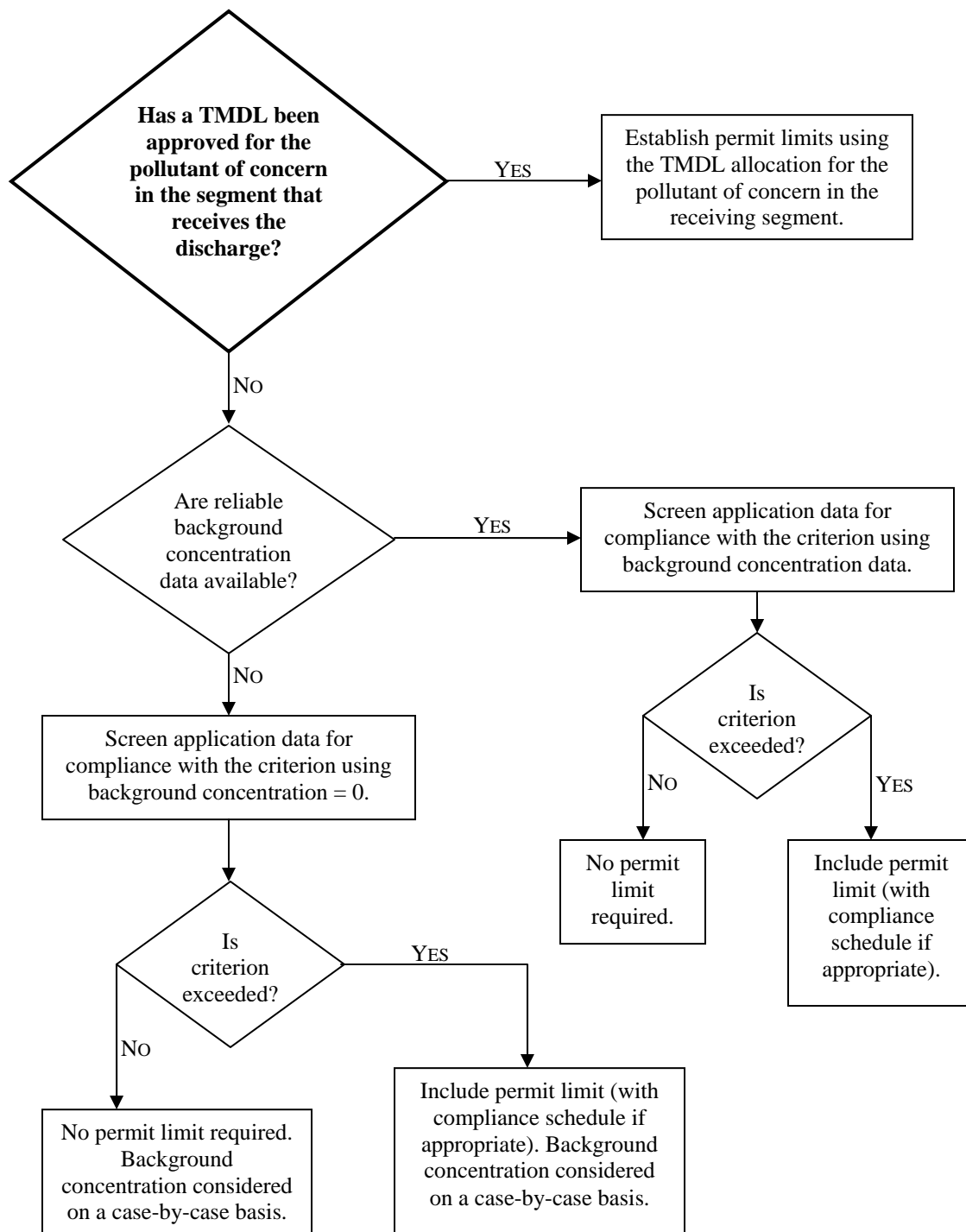

**Figure 10. Protocol for Including Background Concentrations in Permit Limit Calculations**

## ***Obtaining Reliable Water Quality Data***

Reliable background concentration data are needed for application screening. Samples should be collected, analyzed, and handled as follows:

1. Collect and preserve samples using techniques that conform with EPA-approved methods. Collect and preserve samples for metals using clean techniques (see item 3a below) or equivalent.
2. Analyze samples using EPA-approved methods. Analyses should meet agency-specified minimum analytical levels (MALs) (see Tables E-1 and E-2 in Appendix E) for the pollutant or pollutants of concern.
3. Sample collection, preservation, handling, storage, analysis, quality assurance, and quality control procedures should be comparable to those specified in the following documents:
  - a. *Surface Water Quality Monitoring Procedures, Volume 1: Physical and Chemical Monitoring Methods for Water, Sediment, and Tissue*, RG-415, Texas Commission on Environmental Quality, December 2003 (or latest revision).
  - b. Work Plan/Quality Assurance Project Plan for Near Coastal Waters Project, Sec. 104(b)(3), Grant No. X-006559-01-0, *Total Maximum Daily Loads of Selected Heavy Metals in the Houston Ship Channel, San Jacinto River (Tidal) and Upper Galveston Bay*, Texas Water Commission, Environmental Assessment Division, August 1993.
  - c. Benoit, G. and P. H. Santschi, 1991; *Trace Metals in Texas Estuaries*; Prepared for the Texas Chemical Council; Texas A&M University at Galveston, Department of Marine Science.
4. Collect freshwater samples during moderate or low stream flow conditions. Collect marine or tidally influenced water samples during low freshwater inflow conditions. Such flow conditions should prevail for at least one week prior to data collection.
5. When gathering data for metals, measure TSS and hardness at each freshwater sample site. When gathering data for silver, measure chloride at each sample site.

# Once-Through Cooling Water Discharges

## ***Applicability***

As stated in § 307.8(d) of the Standards, the TCEQ does not require effluent limits based on water quality criteria for those pollutants discharged in once-through cooling water where no measurable increase of the pollutant concentration occurs in the effluent as compared to the intake water.

This exemption applies exclusively to once-through cooling water discharges. It excludes facilities withdrawing from one water body and subsequently discharging the cooling water into a different water body; such facilities have to maintain and protect water quality and applicable water quality standards in the receiving water. Exceptions to this exclusion are considered on a case-by-case basis (for example, intake is in a tidal water body and discharge is to a downstream bay or estuary).

## ***Permit Action***

A permittee should request a once-through cooling water exemption during the wastewater permit application process. The terms and conditions of the new permit may vary depending on existing permit conditions and the amount of data available.

- If an existing permit has final effluent limits based on water quality criteria for the pollutant of concern, these limits will remain in the reissued permit until sufficient monitoring has been conducted to support the exemption.
- If an existing permit does not include effluent limits based on water quality criteria for the pollutant of concern, interim effluent limits or monitoring requirements may be included in the permit. The permit will be issued for a term of up to three years to allow time for the permittee to perform a statistical study and source evaluation.

Language will also be included in the “Other Requirements” section of the permit that outlines what the permittee must do and the time frame (up to three years) in which it must be done. Included in this language will be a statement as follows: “If the permittee does not conduct or complete the study at least 180 days prior to the permit expiration date, the following effluent limits for (pollutant of concern) will become effective immediately in a reissued permit.”

The TCEQ will coordinate with the EPA on case-by-case reviews for these situations.



The permit will contain a special provision stating that the exemption will be approved or denied based upon the findings of the statistical study and the findings of the source investigation.

### ***Statistical Study***

To demonstrate that no measurable increase in the pollutant of concern occurs through the once-through cooling water outfall, the applicant needs to perform a statistical analysis to determine whether a pollutant's average concentration demonstrates a statistically significant increase at the 95 percent confidence level. All applicants considering an exemption are urged to work with TCEQ staff to determine an acceptable work plan.

### ***Data Collection***

The applicant should collect at least 10 paired grab samples, where the term "paired" refers to both intake and discharge samples being collected within one hour of each other. In cases where the hydraulic retention time in the cooling system exceeds one hour, the paired samples may be collected more than one hour apart. Information regarding the hydraulic retention time should be included in the study report.

Each intake sample should be depth integrated from the water surface down to the depth of the intake pipe. For discharges to a marine water body, samples should be collected during slack tide. Samples should be collected at least 10 days apart from each other and be representative of normal operating conditions. Clean techniques for field and analytical procedures should be considered when determining trace metal levels in noncontact cooling water (USEPA Method 1669 - April 1995).

### ***Statistical Analysis***

To demonstrate that no measurable increase in a pollutant occurs through the once-through cooling water outfall, the applicant should perform a statistical analysis to determine whether the pollutant's average concentration demonstrates a statistically significant increase at the 95 percent confidence level. The two-tailed Student's t-test should be used to compare the influent concentrations to the effluent concentrations. The applicant should calculate the mean and standard deviation for each paired data set using a lognormal distribution. When portions of a data set are at concentrations less than the MAL, the applicant should adjust the mean and standard deviation calculation with appropriate methodology.

Examples of appropriate methods include the delta lognormal approach as described in the *Technical Support Document for Water Quality-based Toxic Control*, EPA/505/2-90-001, and the Cohen test method described in the *Statistical Analysis of Ground Water Monitoring Data at RCRA Facilities*, NTIS No. PB89-151047.

## ***Source Investigation***

A source investigation of the pollutant will also be performed by the applicant requesting the exemption. All applicants performing source investigations are urged to work with TCEQ staff to determine appropriate sampling locations. Potential sources include but are not limited to:

- current and historical sources of the pollutant in question (such as metal cleaning waste)
- cooling tubes
- pollutants in tributaries entering the reservoir
- pollutants in the soils surrounding the reservoir.

This information can be used to support the applicant's contention that the discharge of once-through cooling water does not contribute to the pollutant concentration in the reservoir. Low-volume waste streams are addressed by:

- demonstrating that the pollutant of concern cannot be added by the waste stream; or
- establishing a permit limit to attain water quality standards at the internal outfall.

## ***Exemption Approval or Denial***

Based on the results of the statistical analysis and the source investigation, TCEQ staff recommends granting or denying the exemption.

- If the exemption is approved, the permit is issued without effluent limits based on water quality criteria for the pollutant of concern. A statement is included in the "Other Requirements" section of the permit that a once-through cooling water exemption for the pollutant of concern has been approved for the appropriate outfall. Long-term monitoring for the exempted pollutant is also included in the "Other Requirements" section of the permit.
- If the exemption is not approved, the permit is amended to include appropriate effluent limits based on water quality criteria, including any appropriate compliance period.

Note that if the receiving water body does not attain water quality standards for the pollutant in question, the exemption can still be granted, but the applicant may be required to submit additional data.

## Collecting Site-Specific Data

Permittees may collect data on site-specific hardness, pH, chloride, TSS, or metals to support calculation of some water quality criteria and site-specific partition coefficients or bioavailable fractions of metals.

- **Hardness**—water quality criteria for certain metals (cadmium, trivalent chromium, copper, lead, nickel, and zinc) depend on hardness.
- **pH**—water quality criteria for pentachlorophenol depend on pH.
- **Chloride**—the percentage of dissolved silver that is in free ionic form depends on chloride.
- **TSS**—partition coefficients, and hence, bioavailable fractions of metals, depend on TSS.
- **Metals**—the bioavailable fractions of metals can be determined directly by measuring dissolved concentrations and total recoverable concentrations.

The TCEQ usually uses segment or basin values for hardness, pH, chloride, and TSS from the tables in Appendix D of this document. Permittees who think that these default values do not adequately reflect conditions in their receiving water may collect site-specific data and submit it to the TCEQ for review.

Guidelines for collecting hardness, pH, and chloride data are presented in the next subsection, entitled “Hardness, pH, and Chloride.” Guidelines for collecting TSS and metals data and for developing site-specific partition coefficients and bioavailable metals fractions are presented in the subsection entitled “TSS, Partition Coefficients, and Bioavailable Fractions of Metals” on page 159.

### ***Hardness, pH, and Chloride***

#### ***Hardness***

In general, most metals are more toxic in water that has low hardness values (soft water). Therefore, water quality criteria are more stringent for receiving waters having a low hardness value. The TCEQ uses the 15<sup>th</sup> percentile of basin or segment hardness data (ranked from lowest to highest value) to calculate hardness-dependent criteria. Before collecting any site-specific data, it is advisable for the permittee to determine what default value was used in the TCEQ’s calculations.

The following items outline acceptable procedures for collecting site-specific hardness data:

- Collect samples from the receiving water upstream of the discharge, if available, and outside of the regulatory mixing zone. For more information about mixing zones, see § 307.8(b) of the Standards and the section of this document entitled “Mixing Zones and ZIDs for Aquatic Life Protection” on page 70.

If no water is present upstream of the discharge, samples may be taken from a nearby perennial stream or from the nearest downstream perennial stream. Samples should occur above the confluence with the receiving stream so that samples are not affected by the effluent hardness.

- Collect a minimum of 30 samples from the receiving water to represent a range of seasonal conditions. The applicant is responsible for providing a minimum of 30 valid data points to obtain a statistically reliable estimate of the 85th percentile value of the dissolved-to-total ratio. Samples should typically be taken a minimum of one week apart from one another.
- Measure hardness as mg/L of  $\text{CaCO}_3$ .
- If the permit includes whole effluent toxicity (WET) testing requirements **and** receiving water is used as the control, control hardness values may also be used to supplement any site-specific data that is collected. Laboratory dilution water may not be used to provide hardness data.

## ***pH***

Pentachlorophenol is more toxic in water that has low pH (acidic). Therefore, the permit limit for pentachlorophenol is more stringent for facilities whose receiving water has low pH. The TCEQ uses the 15<sup>th</sup> percentile of basin or segment pH data (ranked from lowest to highest value) to calculate freshwater criteria for pentachlorophenol. Before collecting any site-specific data, it is advisable for the permittee to determine what default value was used in the TCEQ’s calculations.

The following items outline acceptable procedures for collecting site-specific pH data:

- Collect samples from the receiving water upstream of the discharge, if available, and outside of the regulatory mixing zone. For more information about mixing zones, see § 307.8(b) of the Standards and the section of this document entitled, “Mixing Zones and ZIDs for Aquatic Life Protection” on page 70.

If no water is present upstream of the discharge, samples may be taken from a nearby perennial stream or from the nearest downstream perennial stream. Be sure to sample above the confluence with the receiving stream so that samples are not affected by the effluent pH.

- Collect a minimum of 30 samples from the receiving water to represent a range of seasonal conditions. The applicant is responsible for providing a minimum of 30 valid data points to obtain a statistically reliable estimate of the 85th percentile value of the dissolved-to-total ratio. Samples should typically be taken a minimum of one week apart from one another.

## *Chloride*

More silver is present in free ionic form (and is therefore more toxic) in water that has low chloride concentrations. Therefore, the permit limit for silver is more stringent for facilities whose receiving water has low chloride concentrations. The TCEQ uses the 50<sup>th</sup> percentile of basin or segment chloride data to calculate the percentage of dissolved silver that is in free ionic form. Before collecting any site-specific data, it is advisable for the permittee to determine what default value was used in the TCEQ’s calculations.

The following items outline acceptable procedures for collecting site-specific chloride data:

- Collect samples from the receiving water upstream of the discharge, if available, and outside of the regulatory mixing zone. For more information about mixing zones, see § 307.8(b) of the Standards and the section of this document entitled, “Mixing Zones and ZIDs for Aquatic Life Protection” on page 70.

If no water is present upstream of the discharge, samples may be taken from a nearby perennial stream or from the nearest downstream perennial stream. Be sure to sample above the confluence with the receiving stream so that samples are not affected by chloride concentration in the effluent.

- Collect a minimum of 30 samples from the receiving water to represent a range of seasonal conditions. The applicant is responsible for providing a minimum of 30 valid data points to obtain a statistically reliable estimate of the 85th percentile value of the dissolved-to-total ratio. Samples should typically be taken a minimum of one week apart from one another.

### ***TSS, Partition Coefficients, and Bioavailable Fractions of Metals***

For most metals, with the exceptions of mercury and selenium, the water quality criteria for aquatic life protection are expressed as dissolved concentrations. The dissolved concentration of a metal is the bioavailable fraction of the total metal concentration. The ratio of the dissolved concentration to the total recoverable concentration is expressed in terms of the partition coefficient ( $K_p$ ) and TSS concentration:

$$\frac{C_d}{C_T} = \frac{1}{1 + (K_p \times TSS \times 10^{-6})}$$

where:  $C_d$  = dissolved metal concentration  
 $C_T$  = total metal concentration  
 $K_p$  = partition coefficient (L/kg)  
 $TSS$  = total suspended solids (mg/L)

The partition coefficient is itself a function of TSS concentration:

$$K_p = 10^b \times (TSS)^m$$

where:  $K_p$  = partition coefficient (L/kg)  
 $b$  = intercept (found in Table 6)  
 $TSS$  = total suspended solids (mg/L)  
 $m$  = slope (found in Table 6)

Table 6 lists the slope ( $m$ ) and intercept ( $b$ ) values for the relationship between TSS and the partition coefficient for most metals. The TCEQ typically uses the segment-specific TSS values from the tables in Appendix D of this document along with the values and equations in Table 6 to calculate the bioavailable fraction of a metal. The bioavailable fraction is then used in the waste load allocation (WLA). For more information on WLAs, see the subsection of this document entitled “Calculating Waste Load Allocations” on page 134.

**Table 6. Slope (m) and Intercept (b) Values Used to Calculate Partition Coefficients for Metals in Streams, Lakes, and Estuarine Systems**

METAL	STREAMS <sup>1</sup>		LAKES <sup>1</sup>		ESTUARINE SYSTEMS <sup>2</sup>	
	b	m	b	m	b	m
Arsenic	5.68	-0.73	Assumed equal to streams		—	—
Cadmium	6.60	-1.13	6.55	-0.92	—	—
Chromium	6.52	-0.93	6.34	-0.27	—	—
Copper	6.02	-0.74	6.45	-0.90	4.85	-0.72
Lead	6.45	-0.80	6.31	-0.53	6.06	-0.85
Mercury	6.46	-1.14	6.29	-1.17	—	—
Nickel	5.69	-0.57	6.34	-0.76	—	—
Silver <sup>3</sup>	6.38	-1.03	Assumed equal to streams		5.86	-0.74
Zinc	6.10	-0.70	6.52	-0.68	5.36	-0.52

<sup>1</sup> Attachment I in *Technical Guidance Manual for Performing Waste Load Allocations. Book II: Streams and Rivers. Chapter 3: Toxic Substances*, EPA-440/4-84-022, June 1984.

<sup>2</sup> Benoit, G., S.D. Oktay-Marshall, A. Cantu II, E.M. Hood, C.H. Coleman, M.O. Corapcioglu, and P.H. Santschi. 1994. Partitioning of Cu, Pb, Ag, Zn, Fe, Al, and Mn Between Filter-Retaining Particles, Colloids, and Solution in Six Texas Estuaries. *Marine Chemistry*, 45:307-336.

<sup>3</sup> Wen, L., P.H. Santschi, G.A. Gill, C.L. Paternostro, and R.D. Lehman. 1997. Colloidal and Particulate Silver in River and Estuarine Waters of Texas. *Environmental Science & Technology*, 31:723-731.

Permittees have some options available to them for modifying the calculation of bioavailable fractions:

- Collect site-specific TSS data—this allows the partition coefficient to be calculated using a site-specific TSS value in place of the 15<sup>th</sup> percentile of the basin or segment values. The resulting bioavailable fraction will also be modified.
- Collect site-specific total and dissolved metals concentrations—this allows the ratio of  $C_d$  to  $C_T$  to be measured directly without calculating a revised partition coefficient.

Both of these options are discussed in more detail below.

### ***Collect Site-Specific TSS Data***

The TCEQ uses the 15<sup>th</sup> percentile of basin or segment TSS data (ranked from lowest to highest value) to calculate partition coefficients. Before collecting any site-specific data, it is advisable for the permittee to

determine what default value was used in the TCEQ's calculations. The following items outline acceptable procedures for collecting site-specific TSS data:

- Collect samples from the receiving water upstream of the discharge, if available, and outside of the regulatory mixing zone. For more information about mixing zones, see § 307.8(b) of the Standards and the section of this document entitled, "Mixing Zones and ZIDs for Aquatic Life Protection" on page 70.

If no water is present upstream of the discharge, samples may be taken from a nearby perennial stream or from the nearest downstream perennial stream. Be sure to sample above the confluence with the receiving stream so that samples do not include TSS from the effluent.

- Collect a minimum of 30 samples from the receiving water to represent a range of seasonal conditions. The applicant is responsible for providing a minimum of 30 valid data points to obtain a statistically reliable estimate of the 85th percentile value of the dissolved-to-total ratio. Samples should typically be taken a minimum of one week apart from one another.
- If the permit includes whole effluent toxicity testing requirements **and** receiving water is used as the control, control TSS values may also be used to supplement any site-specific data that is collected. Laboratory dilution water may not be used to provide TSS data.

### ***Collect Site-Specific Total and Dissolved Metals Concentrations***

Where slopes and intercepts to calculate a partition coefficient are not available in Table 6, or where a permittee wishes to develop a site-specific bioavailable fraction for a metal (but not a site-specific TSS value), the TCEQ has established the following guidelines:

- Collect samples from the receiving water **upstream of the discharge** and outside the regulatory mixing zone. These samples should be mixed with the effluent at the proportion representative of the critical dilution. The critical dilution can be obtained from the TCEQ. If upstream water is not available, the critical dilution is 100%.
- Collect a minimum of 30 valid samples from the receiving water to represent a range of seasonal conditions. The applicant is responsible for providing a minimum of 30 valid data points to obtain a statistically reliable estimate of the 85th percentile value of the dissolved-to-total ratio. Samples should typically be taken a minimum of one week apart from one another.



- Collect samples to reflect different receiving water characteristics that exist at various times of the day and week. This may require collecting samples for a full year. If a shorter study duration is acceptable, there should be a minimum of one week between each sampling event.
- Measure both dissolved and total recoverable metal concentrations.
- Use clean techniques for all metals sampling and analytical procedures to avoid contamination.
- Collect site-specific TSS data according to the procedures outlined previously.
- Collect effluent TSS data. If effluent TSS exceeds ambient conditions, a correction factor will be applied to remove the influence of the effluent TSS on the dissolved metal concentration.
- Once the data are collected and the ratios of the dissolved concentration to the total recoverable concentration are calculated, the ratios are ranked from lowest to highest, and the 85<sup>th</sup> percentile value is used as the bioavailable fraction when calculating the waste load allocation. (For more information on WLAs, see the subsection of this document entitled “Calculating Waste Load Allocations” on page 134.)

## ***Aluminum***

The total amount of aluminum reported in a facility’s effluent is assumed to be 100% bioavailable (*i.e.*, the partition coefficient is assumed to be 1.0) unless a permittee conducts a site-specific partition coefficient study that demonstrates otherwise. Many site-specific studies have demonstrated that aluminum in effluent is not all bioavailable (*i.e.*, toxic to aquatic life).

To demonstrate that aluminum in the effluent is not all bioavailable, the permittee should determine the no observable effects concentration (NOEC) for total aluminum-spiked effluent using, at a minimum, three standard 48-hour acute toxicity tests employing an appropriately sensitive test species (a species from one of the three genera in the family *Daphnidae*, preferably *Ceriodaphnia dubia*).

Once a mean total-aluminum NOEC is determined, it will be compared to the proposed effluent limits calculated by using the site-specific partition coefficient in the WLA acute criteria equation. A mean NOEC significantly greater than the proposed effluent limits meets the requirement to demonstrate that the proposed aluminum effluent limits will not cause instream effects.

## ***Aluminum in Storm Water Discharges***

Facilities that commingle storm water with their effluent prior to discharge or that discharge only storm water may have elevated levels of aluminum due solely to their location. The following procedure for evaluating aluminum in storm water discharges is not used for other metals because: (1) no partition coefficient is used when screening a facility's effluent for aluminum for permitting purposes and (2) aluminum often occurs naturally in storm water discharges. If a facility experiences elevated concentrations of other metals in storm water, the permittee may pursue either a partition coefficient study or water-effect ratio study to address the issue.

If storm water is believed to be the only source of aluminum in a discharge, permittees may, after providing all of the following information, request the TCEQ to reconsider the need for aluminum limits.

- Clearly demonstrate that aluminum is not used in the facility's processes or added to the facility's waste streams.
- If storm water is commingled with facility wastewater, collect samples of storm water alone to demonstrate that aluminum levels in the storm water are directly responsible for aluminum levels reported in the commingled discharge. The number of data points needed for this demonstration will be determined on a case-by-case basis.
- Determine the ratio of the dissolved aluminum concentration to the total recoverable aluminum concentration for the facility. If the dissolved portion of the metal is greater than 50%, the permittee may need to pursue a more traditional method (*i.e.*, partition coefficient study or water-effect ratio study) to address the potential toxicity of aluminum in the discharge. For further information on determining dissolved-to-total ratios for metals, see the section of this document entitled "TSS, Partition Coefficients, and Bioavailable Fractions of Metals" on page 159. The number of data points necessary will be determined on a case-by-case basis.

If the information provided indicates: (1) that process water is not the source of aluminum in the storm water and (2) that the aluminum in the storm water is primarily particulate, an aluminum limit is not needed. Best management practices may be included in the permit. Permittees that prefer not to provide the information outlined above still retain the option to pursue a site-specific partition coefficient study or water-effect ratio study to determine the bioavailability of aluminum in their discharge.

## Calculating Permit Limits for Specific Toxic Pollutants

### *Calculating Permit Limits for Mercury, PCBs, Dioxins/Furans, DDT, DDD, and DDE*

#### *Converting Tissue Criteria to Water Column Criteria*

The water quality criteria for the protection of human health for highly bioaccumulative pollutants such as mercury, PCB, and DDT (including metabolites) are expressed as fish tissue concentrations (µg/kg) rather than as water column concentrations. In order to determine if a facility needs effluent monitoring or limits for these pollutants, the tissue criteria must be converted to water column values. This is accomplished by first converting the tissue criterion from µg/kg to mg/kg (by dividing by 1,000) and then dividing by either a BAF or BCF.

$$\text{Water Column Criterion (mg/L)} = \frac{\text{Tissue Criterion (mg/kg)}}{\text{BAF or BCF (L/kg)}}$$

In accordance with EPA's 2000 guidance for developing human health criteria,<sup>13</sup> a BAF is preferred over a BCF because the BAF includes an organism's exposure from both diet and water, whereas the BCF includes only the organism's exposure to water. However, EPA has used the BAF in only a few current national criteria calculations. Therefore, a BCF value may be used if no scientifically accepted BAF value is available. The table that follows lists pollutants and their assumed BCFs that will be used to translate tissue criteria to water column criteria for purposes of TPDES permitting.

Pollutant	BCF (L/kg)
DDT	$5.36 \times 10^4$
DDD	$5.36 \times 10^4$
DDE	$5.36 \times 10^4$
Dioxin	$5.0 \times 10^3$
Mercury	$3.3 \times 10^4$
PCB	$3.12 \times 10^4$

While the 2001 final EPA methylmercury criteria document<sup>14</sup> does develop a national BAF, Appendix A of that document explains that the scientific community did not have confidence in the BAF. The BCF of  $3.3 \times 10^4$ , which is also discussed in the final EPA criteria document, will

<sup>13</sup> *Methodology for Deriving Ambient Water Quality Criteria for the Protection of Human Health*, U.S. Environmental Protection Agency, Office of Science and Technology, EPA-822-B-00-004, October 2000.

<sup>14</sup> *Water Quality Criterion for the Protection of Human Health: Methylmercury*, U.S. Environmental Protection Agency, Office of Science and Technology, EPA-823-R-01-001, January 2001.

be used in place of the BAF until a more reliably developed BAF can be determined.

Permittees may pursue a site-specific BAF study for any of the pollutants discussed in this section in order to better reflect conditions specific to their discharge location. Upon EPA approval, a site-specific BAF will be added to Appendix E of the Water Quality Standards. Because Texas is a very diverse state with varying geology, water chemistry, and water body types, each site-specific study would need to be discussed in detail with the TCEQ before the study is begun.

Once the tissue-based criterion has been translated to a water-column based criterion, permit limits are calculated according to the method outlined previously in the section of this document entitled “Deriving Permit Limits for Human Health Protection” on page 140.

### ***Dioxin/Furan Congeners***

The TCEQ addresses the differences in the relative toxicity of dioxin/furan congeners in comparison to 2,3,7,8 TCDD and 1,2,3,7,8 PeCDD (most toxic dioxin/furan congeners) with the use of toxic equivalency factors (TEFs). The World Health Organization updated TEFs for dioxin/furans in 2005 and also included TEF values for dioxin-like PCBs. The Standards contain TEFs for fifteen congeners. The compounds and their TEFs as adopted by the TCEQ are given in the table that follows.

Compound	TEF
2378 TCDD	1
12378 PeCDD	1
2378 HxCDDs	0.1
1234678 HpCDD	0.01
OCDD	0.0003
2378 TCDF	0.1
12378 PeCDF	0.03
23478 PeCDF	0.3
2378 HxCDFs	0.1
23478 HpCDFs	0.01
OCDF	0.0003
PCB 77	0.0001
PCB 81	0.0003
PCB 126	0.1
PCB 169	0.03

The concentration of each dioxin/furan compound in an effluent analysis is multiplied by the compound's TEF. The sum of these products of concentrations and TEFs is the toxic equivalence (TEQ) of the mixture, expressed as if the toxicity were due entirely to a congener with a TEF equal to 1.0 such as 2,3,7,8 TCDD. The potential additive effects of various forms of dioxin/furans with different relative toxicities are thereby taken into account. The TCEQ evaluates compliance with appropriate dioxin/furan permit limits based on this TEQ method. Permittees that are required to monitor their effluent for dioxin/furans may also be required to sample receiving water fish tissue and/or sediments for dioxin/furans.

### ***Calculating Permit Limits for Silver***

The Standards express the freshwater criterion for silver in terms of the free ionic form, which is considered to be the most biologically toxic component of dissolved silver. This section describes how the free ionic criterion is translated into a total recoverable permit limit.

Before applying the translation method, the fraction of total silver that is in the dissolved form is calculated using a partition coefficient. (For more information on calculating and using partition coefficients, see the subsection of this document entitled "TSS, Partition Coefficients, and Bioavailable Fractions of Metals" on page 159.)

For silver, the TCEQ uses partition coefficient slopes and intercepts (see Table 6 on page 159) derived from data collected by the Texas Environmental Advisory Council. In 1994, the TEAC conducted statewide sampling of various water bodies and analyzed for both total and dissolved silver concentrations and total suspended solids (TSS). This information has since been published.<sup>15</sup>

Once the partition coefficient has been calculated, the percentage of dissolved silver in free ionic form is calculated. Data collected from a variety of water bodies throughout the United States show that a correlation exists between the dissolved chloride concentration and the percent free ionic silver.<sup>16</sup> Using this data, the following regression equation ( $r^2$  of 0.87) was developed to calculate the percentage of dissolved silver in free ionic form:

$$Y = e^{e^{\left(\frac{1}{0.6659+0.0044 Cl}\right)}}$$

<sup>15</sup> Wen, L., P.H. Santschi, G.A. Gill, C.L. Paternostro, and R.D. Lehman. 1997. Colloidal and Particulate Silver in River and Estuarine Waters of Texas. *Environmental Science & Technology*, 31:723-731.

<sup>16</sup> *Water Quality Assessment: A Screening Procedure for Toxic and Conventional Pollutants in Surface and Ground Water - Part 1*, U.S. Environmental Protection Agency, EPA 600/6-85-002a, 1985.

where:  $Y$  = % of dissolved silver in free ionic form  
 $e$  = the base of natural logarithms  
 $Cl$  = dissolved chloride concentration (mg/L)

In this equation, the TCEQ uses the 50<sup>th</sup> percentile value of dissolved chloride concentrations for each segment (shown in Appendix D) or for each basin if there is insufficient segment data. Site-specific data may also be used (see the subsection of this document entitled “Hardness, pH, and Chloride” on page 156).

When the 50<sup>th</sup> percentile chloride value exceeds 140 mg/L (the upper extent of the regression’s data range), the percentage of silver in the free ionic form is set at 8.98%.

Finally, the proportion of dissolved silver that is in the free ionic form is multiplied by the proportion of total silver that is dissolved to obtain the fraction available as follows (see page 159 for definitions of  $C_d$  and  $C_T$ ):

$$\text{Fraction Available} = \frac{C_d}{C_T} \times \frac{Y}{100}$$

The fraction available is used in the waste load allocation equation. For example, if 30% of the silver is dissolved and 50% of the dissolved silver is in free ionic form, the fraction available used in the WLA equation is 0.15 (0.3 multiplied by 0.5).

## **Calculating Permit Limits for Chromium**

The Standards for the protection of aquatic life are expressed as dissolved concentrations for hexavalent chromium ( $\text{Cr}^{+6}$ ) and trivalent chromium ( $\text{Cr}^{+3}$ ). The method to calculate permit limits for total recoverable concentrations of  $\text{Cr}^{+3}$  and dissolved concentrations for  $\text{Cr}^{+6}$  is described in this section.

As part of the permit application, permittees analyze their effluent for dissolved  $\text{Cr}^{+6}$  and total recoverable chromium. Total recoverable chromium is the sum of dissolved  $\text{Cr}^{+6}$ , adsorbed  $\text{Cr}^{+6}$ , dissolved  $\text{Cr}^{+3}$ , and adsorbed  $\text{Cr}^{+3}$ :

$$\begin{aligned} \text{total recoverable Cr} = & \text{dissolved Cr}^{+6} + \text{adsorbed Cr}^{+6} \\ & + \text{dissolved Cr}^{+3} + \text{adsorbed Cr}^{+3} \end{aligned}$$

The analytical method for  $\text{Cr}^{+6}$  measures only for the dissolved form. The TCEQ assumes that the amount of adsorbed  $\text{Cr}^{+6}$  is negligible. Therefore, total  $\text{Cr}^{+3}$  is calculated by subtracting dissolved  $\text{Cr}^{+6}$  from the total recoverable chromium:

$$\text{total Cr}^{+3} = \text{total recoverable Cr} - \text{dissolved Cr}^{+6}$$

The slope and intercept values for chromium, listed in Table 6 on page 159, are not applicable to  $\text{Cr}^{+6}$  because dissolved concentrations alone are measured. Therefore, the  $\text{Cr}^{+6}$  permit limit is calculated using standard procedures and assuming 100% of  $\text{Cr}^{+6}$  is dissolved. The effluent concentration is compared to the calculated permit limit to determine whether monitoring or permit limits are needed.

The slope and intercept values in Table 6 and standard procedures are used to calculate  $\text{Cr}^{+3}$  permit limits. The calculated permit limit is compared to the total  $\text{Cr}^{+3}$  concentration in the effluent to determine whether monitoring requirements or permit limits are needed.

The slope and intercept values in Table 6 and standard procedures are used to calculate chromium limits for the protection of human health. The permit limit is expressed as total recoverable chromium.

## Establishing Permit Limits for Toxic Pollutants

### *Application Screening*

TCEQ staff calculate daily average and daily maximum effluent limits required to maintain the surface water quality standards based upon the instream criteria established in § 307.6 (c) and (d) of the Standards. During the application review, the effluent data provided in the application are compared to the calculated daily average effluent limits.

- If the effluent data are based on one sample and the effluent concentration for a pollutant equals or exceeds 70% of the calculated daily average effluent limit, the TCEQ may request the applicant to either: (1) submit historical data or; (2) resample and conduct additional analysis for that particular pollutant using four effluent samples. Samples should either be all composites or all grabs, as appropriate.
- If the effluent data submitted with the application are based on four samples, additional sampling is not typically requested.

Sometimes the effluent analysis contains one or more samples that have reported nondetectable levels of a pollutant. (Nondetectable levels are the “<” values in laboratory reports.) When this occurs in all four resamples and the reported nondetectable levels are equal to or less than the TCEQ’s minimum analytical level (MAL), the TCEQ will use a zero for each value. If the four retests have both detectable and nondetectable concentrations at or below the TCEQ’s MAL, then the nondetectable

concentrations are averaged as one-half the reported nondetectable levels, and the detectable concentrations are averaged as their reported values.

The average concentration of the effluent data is then compared to the daily average effluent limit.

- If the average of the effluent data equals or exceeds 70%, but is less than 85% of the calculated daily average limit, monitoring for the toxic pollutant will usually be included as a condition in the permit.
- If the average of the effluent data is equal to or greater than 85% of the calculated daily average limit, the permit will generally contain effluent limits for the toxic pollutant. The permit may specify a compliance period to achieve this limit if necessary.

If a toxic pollutant is quantified below the MAL and equals or exceeds 70% of the calculated daily average permit limit, the applicant may be required to submit historical data or to retest as described above. The applicant may also be required to establish a site-specific MAL for the effluent.

### ***Analytical Procedures and MALs***

As required by 30 TAC § 319.11, all analyses of effluents must meet the requirements specified in the regulations published in 40 CFR Part 136 or the latest edition of *Standard Methods for the Examination of Water and Wastewater* (Standard Methods). If any regulated pollutant is not included in 40 CFR Part 136 or Standard Methods, the permittee may use a TCEQ-recommended analytical method or a method approved for the specific compound in water or wastewater by the EPA. All quality assurance/quality control practices must strictly adhere to those outlined in each EPA-approved analytical method.

Applicants and Permittees may transfer an analyte from one EPA-approved method to another EPA-approved method as described on pages 6-2 and 6-3 of the EPA document *Analytical Method Guidance for the Pharmaceutical Manufacturing Point Source Category*, EPA 821-B-99-003 (August 1999) (See Appendix G). Such authorization is not intended to be limited to pharmaceutical manufacturing and may be undertaken by any applicant or permittee for any analyte as long as applicable NELAC accreditation for the analyte is obtained.

The following terms are used to quantify sensitivity of analytical test procedures:

In 40 CFR Part 136 Appendix B, the **method detection limit (MDL)** is defined as the minimum concentration of a substance that can be measured and reported with 99% confidence that the analyte concentration is greater



than zero; it is determined from the analysis of a sample in a given matrix containing the analyte.

In the Standards, the **minimum analytical level (MAL)** is defined as the lowest concentration at which a particular substance can be quantitatively measured with a defined accuracy and precision level, using approved analytical methods. The MAL is not the published MDL for an EPA-approved analytical method, which is based on a single laboratory analysis of the substance in reagent (distilled) water. The MAL is based on analyses of the analyte in the matrix of concern (that is, wastewater effluents).

The TCEQ will establish general MALs that are applicable when information on matrix-specific MALs are unavailable. General MALs are established in this document for use in effluent testing. See Table E-1 in Appendix E for general MALs for permit application screening. See Table E-2 in Appendix E for MALs and analytical methods for the determination of pollutants regulated by § 307.6 of the Standards.

The MALs were developed by the TCEQ to establish a benchmark for analytical procedures for measuring the toxic pollutants regulated by § 307.6 of the Standards. One of the goals of establishing the MALs is to provide consistent analytical data for industrial and domestic wastewater permit applicants and compliance monitoring of their discharges. The MALs serve as a measure of the analytical sensitivity of each laboratory procedure performed on standard laboratory equipment by qualified personnel.

The MALs developed in Tables E-1 and E-2 were derived by evaluating all of the 40 CFR Part 136 EPA-approved methods and selecting the most stringent detection level achievable from each approved method in reagent water. The purpose of establishing TCEQ-approved MALs is to identify the minimum detectable concentration for which an analytical method exists. The methods identified in Tables E-1 and E-2 are the methods used to develop the corresponding MAL.

By establishing MALs, TCEQ is not requiring use of the corresponding analytical test method, nor is TCEQ requiring analytical results to be submitted where the laboratory test was run to achieve this MAL. For permitting and compliance purposes, MALs are used to allow an applicant or permittee to submit analytical results as nondetect. Nondetect analytical results are assumed to represent a concentration of zero (0) mg/L (or µg/L as appropriate).

When an MAL in Table E-1 or E-2 cannot be achieved with the analytical method identified in Table E-1 or E-2 for that analyte due to matrix interferences that are documented by the laboratory and identified as limitations in the analytical method (for example, when a metals sample must be diluted because the inorganic TDS concentration exceeds 2,000 mg/L), the TCEQ may approve use of the higher MAL as the lowest achievable MAL for that effluent matrix. In such cases, a permit would allow reporting nondetect analytical results as zero (0).

Applicants and permittees may apply for a matrix-specific MAL when they cannot achieve the MAL in Table E-1 or E-2 and the specific matrix interference is not identified in the approved analytical method (see page 172). An example of when a matrix-specific MAL may be requested is for one or all of the cyanide methods identified in Table E-1 or E-2. Cyanide species are a method-defined analyte, and as such, may be subject to unidentifiable interferences which elevate the MAL above the applicable Table E-1 or E-2 concentrations. When a matrix-specific MAL that is greater than the MAL in Table E-1 or E-2 is approved by the TCEQ for an analyte, the permit will allow the permittee to report nondetect analytical results as zero (0). A permittee may apply for a matrix-specific MAL when it files its application or at any time during the life of the permit.

The MALs in Tables E-1 and E-2 are not applicable to untreated, or partially treated, municipal and industrial wastewaters. Untreated and partially treated process-type wastewaters often have high concentrations of pollutants that require dilution of samples prior to analysis.

For various pollutants in the Standards, the hazardous metals limits at 30 TAC 319, Subchapter B, and in the EPA's national categorical effluent limitations guidelines and pretreatment standards, permitting and compliance decisions may not require submittal of analytical results at the MALs identified in Tables E-1 and E-2. Applicants and permittees may use any analytical method approved in 40 CFR Part 136 that is sufficiently sensitive to demonstrate compliance with their numeric permit limits (mass and concentration). Analytical test results that are submitted as nondetect at a laboratory reporting level higher than the MAL in Tables E-1 or E-2 will be treated and evaluated as if the analyte was detected at one-half the reported LOQ value.

The following example discusses a typical situation where using an analytical test method that does not achieve the MAL identified in Tables E-1 or E-2 would be acceptable and result in no adverse permitting or compliance issues for an applicant/permittee.

**Example:**

For aluminum, the TCEQ has established a freshwater acute criterion of 991 µg/L. Assuming no instream dilution and using procedures previously discussed in this chapter, the permit writer calculates a daily average effluent limit of 834.73 µg/L. The TCEQ screening procedures (see page 163) evaluate the need for monitoring a pollutant at 70% of the calculated daily average effluent limit, resulting in a screening level of 584.31 µg/L.

The test method established for aluminum in Table E-1 or E-2, EPA Method 200.8, has an associated MAL of 5 µg/L. However, test method SM3113B\* exists and can achieve a Level of Quantitation (LOQ) of 20 µg/L. Test method SM3113B is used and the laboratory reports nondetect at the associated LOQ of 20 µg/L. The TCEQ will evaluate this analytical result as a detection at one-half the LOQ, 10 µg/L. Comparing the 10 µg/L reported result against the 584.31 µg/L screening level would result in no monitoring requirement or effluent limit for aluminum in this permit.

\*SM = Standard Methods for the Examination of Water and Wastewater

### ***Effective Date of Revised MALs***

MALs and Suggested Analytical Methods listed in Appendix E, will be implemented on the 365<sup>th</sup> day following commission approval of this document for reissuance of any TPDES permit, wastewater application screening, or pretreatment program monitoring.

### ***Alternate Test Procedures***

Because of interferences and matrix problems associated with the analysis of toxic pollutants in wastewater, the TCEQ has received requests for the use of alternate analytical test method procedures. The procedures may range from an alteration of an EPA-approved reference method to a completely new or “candidate” method. Guidelines are given below for accepting or rejecting those alternate test procedures for compliance monitoring of TPDES permits.

If a permittee wishes to initiate the evaluation process for an alternate analytical test method procedure, the permittee may send a written request for authorization to the Quality Assurance Manager and/or the Section Manager of the Wastewater Permitting Section. The request must include details required by 30 TAC § 319.12 and may be subject to accreditation requirements in 30 TAC Chapter 25, Subchapters A and B, as amended. The information required in 40 CFR Part 136.4(c) (Application for Alternate Test Procedures) should also be submitted. All candidate methods should undergo a comparability study. A comparability study should compare the performance of the alternate or candidate analytical method to an EPA-approved reference method.

If the permittee cannot attain the MAL for a specific pollutant and has exhausted all available techniques to solve interference and matrix problems, the permittee may apply for an alternate MAL through the same procedure used to request an alternate analytical test method, provided that all documentation of attempted solutions to the interference/matrix problems is included with the application. This documentation needs to include all quality assurance/quality control data. Alternate test procedures are subject to review and approval by EPA.

### ***Defining Permit Limits***

Permit limits are normally developed from total recoverable concentrations. The permit limit is expressed as the calculated daily average and daily maximum concentration and/or the daily average and daily maximum mass loading.

If the permit limit is lower than the MAL, it is still included in the permit, but a level of compliance based on the MAL is also included except where a substance is of particular concern (for example, if the toxicant has a high bioconcentration factor). If the TCEQ believes it is necessary to establish a permit level of compliance below the MAL, the permittee will be required to develop an effluent-specific MDL.

When necessary, the permit applicant may request an opportunity to demonstrate an alternative site-specific MAL for the effluent to account for interfering factors associated with the wastewater in question. See the discussion for requesting an alternate MAL through the alternate analytical test method procedure in the previous subsection of this document entitled “Alternate Test Procedures” (see page 172).

When establishing monitoring frequencies, TCEQ staff use 30 TAC 319 and TCEQ guidance established in document number 98-001.000-OWR-WQ, “Guidance Document for Establishing Monitoring Frequencies for Domestic and Industrial Wastewater Discharge Permits,” May 1998.

# Screening Procedures and Permit Limits for Total Dissolved Solids

---

## Introduction

Concentrations and relative ratios of dissolved minerals such as chloride and sulfate that compose total dissolved solids (TDS) will be maintained to protect existing and attainable uses. The aquatic life attributes in § 307.7(b)(3)(A) of the Standards are used to assign the aquatic life use categories.

## *Applicability*

The screening procedure will be applied to all domestic dischargers that have an average permitted flow of  $\geq 1$  MGD, all industrial majors, and industrial minors on a case-by-case basis.

## *Discharges to Freshwater*

For discharges to freshwater, a screening procedure is used to determine whether either a TDS permit limit or further study of the receiving water is required. Screening may also be performed for individual components of TDS, including chloride and sulfate, since these anions have specific numerical criteria in the Standards. If screening demonstrates elevated levels of TDS, then appropriate permit limits are calculated.

## *Discharges to Saltwater*

For discharges to saltwater, TDS is evaluated on a case-by-case basis. Even though salinity criteria have not been established, the absence of numerical criteria does not preclude evaluations and regulatory actions based on estuarine salinity. Careful consideration is given to all activities that may detrimentally affect estuarine salinity gradients.

## *Wastewater Recycling*

Certain facilities reduce water consumption by recycling their wastewater before discharge, which may increase the effluent TDS concentration. The procedures in this chapter will be applied to such facilities to ensure protection of water quality.

## ***Overview of Procedures***

The general procedure for screening TDS concentrations in permit applications and then developing permit limits is as follows:

1. Select the appropriate screening procedure for the receiving water type. A detailed discussion begins on page 175 in the section entitled “Screening Procedures for TDS.”
2. Perform the screening calculation or calculations.
3. If the screening criteria are exceeded, calculate effluent TDS concentrations using the appropriate method for the receiving water type. A detailed discussion begins on page 182 in the section entitled “Establishing Permit Limits for TDS.”
4. Compare the effluent TDS concentrations obtained in step 3 with the calculated effluent limits using the 70%, 85% procedure (see the section of this document entitled “Application Screening” on page 168) to determine whether a monitoring requirement or effluent limit is needed in the permit.
5. If necessary, place monitoring or effluent limits in the permit.

## **Screening Procedures for TDS**

The following screening procedures are typically used by TCEQ staff to assess TDS in wastewater discharges to various water body types. See Table 7 on page 185 for a summary of screening methods as they apply to different types of water bodies. Screening using TDS will normally be sufficient to address dissolved minerals. In unusual situations where ionic ratios are substantially skewed, screening can also be conducted for chloride or sulfate.

### ***1a. Unclassified Intermittent Stream—TDS***

Use Equation 1a (below) to determine the TDS screening value,  $C_{SV}$ , for a discharge to an unclassified intermittent stream without perennial pools. The effluent TDS concentration,  $C_E$ , as reported in the permit application, will be compared to the screening value to determine whether a TDS permit limit is needed.

### Equation 1a

where:  $C_{TDS}$  = TDS concentration (mg/L) used to determine the TDS screening value  
 $C_C$  = TDS criterion (mg/L) at the first downstream segment  
500 mg/L = median concentration of TDS in Texas streams  
2,500 mg/L = minimum TDS screening value

If the value of  $C_{TDS}$  in Equation 1a is less than 2,500 mg/L, then 2,500 mg/L is used as the screening value. If  $C_{TDS}$  is between 2,500 mg/L and 6,000 mg/L, then  $C_{TDS}$  is used as the screening value. If  $C_{TDS}$  is greater than 6,000 mg/L, then 6,000 mg/L is used as the screening value unless the applicant demonstrates that a higher TDS value is more representative of the receiving stream. The following table summarizes the conditions in this paragraph.

If $C_{TDS}$	then $C_{SV}$ =
$\leq 2,500$ mg/L	2,500 mg/L
$> 2,500$ mg/L but $\leq 6,000$ mg/L	$C_{TDS}$
$> 6,000$ mg/L	6,000 mg/L

In addition, some specific types of intermittent streams have alternative default screening values. These stream types and screening values are summarized in the following table:

Other Specific Types of Intermittent Streams	If $C_{TDS}$	then $C_{SV}$ =
Intermittent streams that are demonstrated to be dry except for very short-term flow in immediate response to rainfall	$< 4,000$ mg/L $\geq 4,000$ mg/L	4,000 mg/L $C_{TDS}$
Constructed ditches that convey storm water and/or wastewater effluent that are considered water in the state	$< 4,000$ mg/L $\geq 4,000$ mg/L	4,000 mg/L $C_{TDS}$
Intermittent streams that enter tidal waters within three miles of the discharge point	—	6,000 mg/L

TDS screening guidelines for intermittent streams are intended to protect livestock, wildlife, shoreline vegetation, and aquatic life during periods when the stream is flowing; the screening is also intended to preclude excessive TDS loading in watersheds that could eventually impact distant downstream perennial waters.

### ***1b. Unclassified Intermittent Stream—Chloride and Sulfate***

Chloride (Cl) and sulfate (SO<sub>4</sub>) will not typically be screened for discharges to intermittent streams because the TDS screening should be adequately protective. However, for situations where TDS screening alone may not provide adequate protection, similar screening may be performed for chloride and sulfate. After determining the TDS screening value as discussed in 1a, use Equation 1b (below) to determine the chloride and sulfate screening values (C<sub>SV</sub>). The effluent chloride and sulfate concentrations reported in the permit application will be compared to the screening values to determine whether a chloride or sulfate permit limit or monitoring is needed.

**Equation 1b** 
$$Cl \text{ or } SO_4 \text{ } C_{SV} = \frac{TDS \text{ } C_{SV}}{TDS \text{ } Criterion} \times Cl \text{ or } SO_4 \text{ } Criterion$$

### ***2. Unclassified Perennial Stream or River***

Screen for TDS using Equation 2 (below), which compares the concentration of TDS at the edge of the human health mixing zone downstream of the discharge (right side of equation) with the TDS criterion (C<sub>C</sub>) for the first downstream segment (left side of equation). A permit limit is usually not required when Equation 2 is satisfied (that is, C<sub>C</sub> ≥ right side of equation).

**Equation 2** 
$$C_C = \frac{Q_S C_A + Q_E C_E}{Q_E + Q_S}$$

where:

C <sub>C</sub>	=	segment TDS criterion (mg/L)
Q <sub>S</sub>	=	harmonic mean flow (ft <sup>3</sup> /s) of the perennial stream or river
C <sub>A</sub>	=	ambient TDS concentration (mg/L)
Q <sub>E</sub>	=	effluent flow (ft <sup>3</sup> /s)
C <sub>E</sub>	=	effluent TDS concentration (mg/L)

The following items explain the variables used in Equation 2:

**C<sub>C</sub>** The TDS criterion for the first downstream segment is found in Appendix A of the Standards. If the permittee wishes to change the segment TDS criterion, an intensive study is needed. Such a study involves sampling the entire classified segment during different seasons. A site-specific amendment to the Standards is then needed to change the TDS segment criterion.

**Q<sub>S</sub>** The harmonic mean flow is determined as described in the section of this document entitled “Determining the Harmonic Mean Flow” on page 80.



- C<sub>A</sub>** The ambient TDS concentration is the median (50<sup>th</sup> percentile) concentration of TDS for the first downstream segment. Sources for determining the median TDS concentration include: (1) the tables in Appendix D of this document; (2) the most recent five years of TDS data in the Surface Water Quality Monitoring Information System (SWQMIS) database; or (3) other available data. The permittee may supply site-specific data if the median TDS concentration for the first downstream segment does not appear to be representative of the TDS concentration in the receiving water.
- Q<sub>E</sub>** The effluent flow used is generally the average permitted flow for domestic discharges and the average of the monthly average flows for the last two years for industrial discharges.
- C<sub>E</sub>** The effluent TDS concentration is based on the average effluent data provided in the permit application.

### ***3. Classified Stream or River***

Screen for TDS using Equation 2. Use the harmonic mean flow ( $Q_S$ ) of the classified segment, and use the median TDS value for the classified segment as the ambient concentration ( $C_A$ ). A permit limit is usually not required when Equation 2 is satisfied (that is,  $C_C \geq$  right side of equation).

### ***4. Unclassified Intermittent Stream within 3 Miles of a Perennial Freshwater Body***

- Screen for TDS at the intermittent stream as described in item 1.
- Screen for TDS at the perennial freshwater body using the appropriate protocol described in item 2, 3, 6, or 7.
- Compare the screening values from (a) and (b) and use the more stringent one.

Freshwater bodies more than 3 miles downstream of the discharge may be evaluated if they contain a drinking water supply or aquatic life that is particularly sensitive to increases in TDS.

### ***5. Unclassified Intermittent Stream with Perennial Pools***

- Screen for TDS as described in item 1.
- Screen for TDS using Equation 2 using the harmonic mean flow ( $Q_S$ ) for the intermittent stream with perennial pools.
- Compare the screening values from (a) and (b) and use the more stringent one.

## 6. *Classified Lake*

Screen for TDS using Equation 3 (below), which compares the concentration of TDS at the edge of the human health mixing zone (right side of equation) with the TDS criterion ( $C_C$ ) for the segment (left side of equation). A permit limit is usually not required when Equation 3 is satisfied (that is,  $C_C \geq$  right side of equation).

**Equation 3** 
$$C_C \geq (E_F)(C_E) + (1 - E_F)(C_A)$$

where:

$C_C$	=	segment TDS criterion (mg/L)
$E_F$	=	effluent fraction at the edge of the human health mixing zone
$C_E$	=	effluent TDS concentration (mg/L)
$C_A$	=	ambient TDS concentration (mg/L)

The following items explain the variables used in Equation 3:

- |       |  |
|-------|--|
| $C_C$ | The TDS criterion for the segment is found in Appendix A of the Standards. If the permittee wishes to change the segment TDS criterion, an intensive study is needed. Such a study involves sampling the entire classified lake during different seasons. A site-specific amendment to the Standards is then needed to change the TDS segment criterion.   |
| $E_F$ | The effluent fraction at the edge of the human health mixing zone is calculated as described in the section of this document entitled “Mixing Zones and Critical Conditions for Human Health Protection” on page 78.   |
| $C_E$ | The effluent TDS concentration is based on the average effluent data provided in the permit application.   |
| $C_A$ | The ambient TDS concentration is the median (50th percentile) concentration of TDS for the segment. Sources for determining the median TDS concentration include (1) the tables in Appendix D of this document; (2) the most recent five years of TDS data in the Surface Water Quality Monitoring Information System (SWQMIS) database; or (3) other available data. The permittee may supply site-specific data if the median TDS concentration for the entire segment does not appear to be representative of the TDS concentration in the vicinity of the discharge. |

The secondary maximum contaminant levels for drinking water (given at 30 TAC §§ 290.101 - 290.119) are considered for use as  $C_C$  if the lake is a public water supply.

## 7. *Unclassified Lake*

Screen for TDS using Equation 3. Differences between screening procedures for unclassified lakes compared to classified lakes are as follows:

- C<sub>C</sub>** The criterion for TDS from the nearest **appropriate** segment is used.
- C<sub>A</sub>** TDS or converted conductivity data (using a conversion factor of 0.65) from the unclassified lake may be used to determine C<sub>A</sub>. If such data are unavailable, use the ambient TDS concentration (median) from the nearest appropriate segment. Sources for determining the median TDS concentration include (1) the tables in Appendix D of this document; (2) the most recent five years of TDS data in the Surface Water Quality Monitoring Information System (SWQMIS) database; or (3) other available data. The permittee may supply site-specific data if the median TDS concentration from the nearest appropriate segment does not appear to be representative of the TDS concentration in the receiving water.

The secondary maximum contaminant levels for drinking water (given at 30 TAC 290.101 - 290.119) are considered for use as C<sub>C</sub> if the lake is a public water supply.

## 8. *Bay or Wide Tidal River*

Compare the effluent TDS concentration to the segment TDS median and maximum. Sources for determining the median and maximum TDS concentrations include: (1) the tables in Appendix D of this document; (2) the most recent five years of TDS data in the Surface Water Quality Monitoring Information System (SWQMIS) database; or (3) other available data. Tidal waters will be protected from the adverse effects of excessively high or excessively low salinities (compared to the normal salinity range of the receiving water). The absence of numerical criteria will not preclude evaluations and regulatory actions to protect estuarine salinity.

## Determining Site-Specific Ambient TDS Values

High levels of TDS in an **existing** discharge may be justified occasionally due to elevated levels of TDS in the receiving water. In this case, the permittee has the option to submit information demonstrating that higher ambient levels of TDS exist in the receiving water and/or segment. This information can then be used to derive a site-specific ambient TDS concentration (C<sub>A</sub>).

In order to satisfy the statistical requirements for site-specific data collection, 50 TDS values should be collected over the course of one year. TCEQ staff may allow applicants to monitor conductivity and convert it to TDS using a factor of 0.65. In streams and rivers, samples should be collected upstream of an existing discharge or in a separate, nearby reference stream. In lakes and reservoirs, samples should be collected at least 500 feet from any discharge point. Equation 2 or 3 is re-evaluated if a site-specific ambient TDS concentration ( $C_A$ ) is approved (see Figure 11 on page 182).

If the permittee wishes to change the segment TDS criterion, a more intensive study is needed. Such a study involves sampling the entire segment under various flow regimes and seasons. A site-specific amendment to the Standards is then needed to change the TDS segment criterion.

## **Establishing Permit Limits for TDS**

If the screening criteria are exceeded and site-specific data are either not proposed or not justified, a TDS permit limit is calculated for the discharge. Similar procedures may be followed for individual constituents of TDS (that is, sulfate and chloride) if they are determined to be of concern. See Table 7 on page 185 for a summary of permit limit calculation methods as they apply to different types of water bodies.

### ***Unclassified Intermittent Streams***

For discharges to unclassified intermittent streams, if the average effluent concentration of TDS in the permit application (or other available effluent data) is greater than the screening value determined using Equation 1a, then TCEQ staff considers effluent control measures for TDS.

When a limit is appropriate, the screening value or other appropriate site-specific value may be used as the daily average effluent limit for TDS. The daily maximum effluent limit for TDS is generally 2.12 times the daily average limit. The 2.12 multiplier is the ratio of the multipliers used to convert the human health LTA to daily maximum and daily average permit limits. *See* the section of this document entitled “Deriving Permit Limits for Human Health Protection” on page 140.

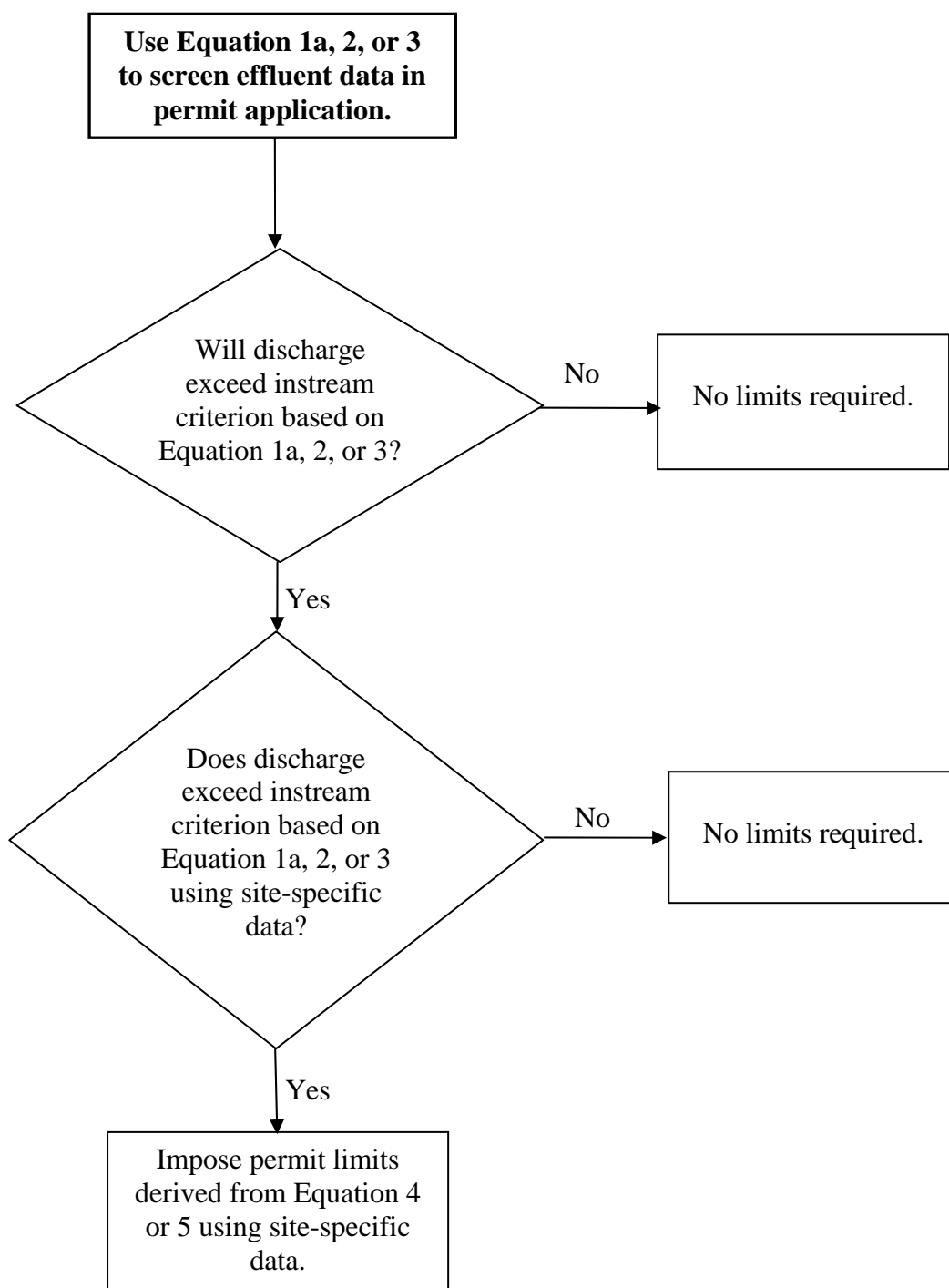

**Figure 11. Establishing Permit Limits for Total Dissolved Solids**

## ***Perennial Streams and Rivers and Intermittent Streams with Perennial Pools***

For discharges to perennial streams and rivers or to intermittent streams that have perennial pools, Equation 4 is used to calculate the effluent TDS concentration that is used to determine TDS permit limits:

**Equation 4** 
$$C_E = \frac{(C_C)(Q_E + Q_S) - (Q_S)(C_A)}{Q_E}$$

where:

- $C_E$  = calculated effluent TDS concentration (mg/L)
- $C_C$  = segment TDS criterion (mg/L)
- $Q_E$  = effluent flow (ft<sup>3</sup>/s)
- $Q_S$  = harmonic mean flow (ft<sup>3</sup>/s) of the receiving water or first perennial water body downstream of the discharge
- $C_A$  = ambient TDS concentration (mg/L)

## ***Lakes***

For discharges to lakes, Equation 5 is used to calculate the effluent TDS concentration that is used to determine TDS permit limits:

**Equation 5** 
$$C_E = \frac{C_C - (1 - E_F)(C_A)}{E_F}$$

where:

- $C_E$  = calculated effluent TDS concentration (mg/L)
- $C_C$  = segment TDS criterion (mg/L)
- $E_F$  = effluent fraction at the edge of the human health mixing zone
- $C_A$  = ambient TDS concentration (mg/L)

If either Equation 4 or 5 produces a negative value for  $C_E$ , then  $C_E$  is set equal to the segment TDS criterion ( $C_C$ ) in the absence of additional information.

## ***Final Calculations for Lakes, Perennial Streams and Rivers, and Intermittent Streams with Perennial Pools***

The calculated effluent TDS concentration ( $C_E$ ) from Equation 4 or 5 is the annual average TDS concentration from which daily average and daily maximum permit limits may be determined. These limits are calculated by considering  $C_E$  to be a waste load allocation (WLA) averaged over 365 days and calculating a long-term average (LTA) effluent concentration. This procedure is outlined in the section of this document entitled “Deriving Permit Limits for Human Health Protection” on page 140.

In cases where the TDS concentration can be controlled by the process, such as in cooling tower operations, the usual permitting assumption that the coefficient of variation (CV) equals 0.6 may be evaluated and adjusted as appropriate.

## Final Evaluation and Additional Considerations for TDS

Preliminary effluent limits are evaluated to determine whether monitoring requirements, specific effluent limits, or other permit conditions are needed to address TDS (or sulfate or chloride).

Measured effluent concentrations are compared to the calculated daily average effluent limit as described in the section of this document entitled “Establishing Permit Limits for Toxic Pollutants” on page 168.

Monitoring requirements are established if the measured effluent concentration exceeds 70% of the calculated daily average limit. Effluent limits are established if the measured effluent concentration exceeds 85% of the calculated daily average limit, unless **all** of the following conditions are met:

- The effluent concentration of TDS is comparable to the water supply source; or, for domestic discharges, any elevations of salinity are small and typical of such discharges.
- The water supply source is typical of TDS concentrations of surface waters in the area but does not include brine water that is produced during the extraction of oil and gas, or other sources of brine water that are substantially uncharacteristic of surface waters in the area of discharge.
- For industrial discharges, there are no internal discharges of process water that result in a significant elevation of TDS in the external discharge compared to source water. For domestic discharges, there are no identifiable industrial discharges to the sewerage system that cause a significant elevation of TDS compared to source water.
- The discharge will not result in significant increases in instream concentrations of chloride that would exceed EPA’s aquatic life toxic criteria for chloride (as of December 1, 1999), which are 860 mg/L acute criteria and 230 mg/L chronic criteria. This condition does not apply when EPA’s criteria are lower than: (1) applicable numerical criteria in the Standards or (2) typical concentrations of surface waters in the area.

If the above conditions are met, the permit will require instream monitoring if the discharge at permitted discharge flow is predicted to cause numerical criteria for TDS, chloride, or sulfate to be exceeded in a classified segment listed in Appendix A of the Standards. Instream

monitoring will typically consist of monthly sampling at: (1) a site in the receiving water body that is not affected by the discharge (for example, upstream of the discharge); and (2) a site in the receiving water that is affected by discharge (for example, downstream of the designated mixing zone).

If the above conditions are met for a domestic discharge, but the elevation in TDS in the effluent (compared to source water) is greater than “typical,” then the permit will contain a requirement for the permittee to develop and implement a plan to identify and reduce sources of TDS to the extent practical consistent with a sound environmental management program. However, the resolution may not cause or contribute to a violation of the TCEQ narrative criteria for the protection of aquatic life.

Additional general considerations that might indicate an effluent limit for TDS is not required include (but are not limited to) the following:

- For a water body that does not attain numerical criteria for TDS, the discharge does not contribute to the nonattainment. For example, the source water for the discharge is from the same water body, and the discharge does not increase the source water concentration.
- The discharge is intermittent (such as a wet-weather discharge), and the anticipated instream impacts may be evaluated using more applicable screening calculations.
- Reductions in TDS are not economically attainable, and the discharge does not result in a violation of numerical criteria for TDS for the appropriate classified segment in Appendix A of the Standards.
- The discharge is demonstrated to not adversely affect aquatic life and other applicable uses. This provision is only applicable if a protocol for this demonstration is approved by the TCEQ. EPA will review any protocol for this demonstration that could affect permits or other regulatory actions that are subject to EPA approval.

When a discharge exceeds the screening criteria, the general considerations in this subsection that preclude an effluent limit are noted in the permit’s fact sheet, statement of basis/technical summary, or other publicly available information. More stringent TDS limits may be required to protect unclassified spring-fed streams, streams with unique uses, or other unclassified water bodies where the aquatic life is particularly sensitive to increases in TDS. The antidegradation provisions in § 307.5 of the Standards and in the chapter of this document entitled “Antidegradation” (see page 55) are also applicable.



**Table 7. Summary of TDS Screening and Limit Calculation Methods**

<b>Water Body Type</b>	<b>Screening Method</b>	<b>Limit Calculation Method</b>
<b>Intermittent stream</b> (see page 175)	<p>If <math>C_E &lt; C_{SV}</math>, a TDS limit is usually not required, where:</p> <p><math>C_{SV} = 2,500 \text{ mg/L}</math> if <math>C_{TDS} \leq 2,500 \text{ mg/L}</math>,  <math>C_{SV} = C_{TDS}</math> if <math>2,500 \text{ mg/L} &lt; C_{TDS} \leq 6,000 \text{ mg/L}</math>,  <math>C_{SV} = 6,000 \text{ mg/L}</math> if <math>C_{TDS} &gt; 6,000 \text{ mg/L}</math>.</p> <p><math>C_{TDS} = \frac{(C_C)(2,500 \text{ mg/L})}{500 \text{ mg/L}}</math></p> <p>See page 176 for exceptions to these values.</p>	<p><math>C_E = C_{SV}</math>, or</p> <p><math>C_E = \text{other appropriate site-specific value.}</math></p>
<b>Perennial stream</b> (see page 177 and page 178)	<p>If <math>C_C \geq \frac{Q_S C_A + Q_E C_E}{Q_E + Q_S}</math>,</p> <p>a TDS limit is usually not required.</p>	<p><math>C_E = \frac{(C_C)(Q_E + Q_S) - (Q_S)(C_A)}{Q_E}</math></p>
<p><b>Intermittent stream within three miles of a perennial stream</b> (see page 178)</p> <p>or</p> <p><b>Intermittent stream with perennial pools</b> (see page 178)</p>	<p>If <math>C_E &lt; C_{SV}</math> and <math>C_C \geq \frac{Q_S C_A + Q_E C_E}{Q_E + Q_S}</math>,</p> <p>a TDS limit is usually not required, where:</p> <p><math>C_{SV} = 2,500 \text{ mg/L}</math> if <math>C_{TDS} \leq 2,500 \text{ mg/L}</math>,  <math>C_{SV} = C_{TDS}</math> if <math>2,500 \text{ mg/L} &lt; C_{TDS} \leq 6,000 \text{ mg/L}</math>,  <math>C_{SV} = 6,000 \text{ mg/L}</math> if <math>C_{TDS} &gt; 6,000 \text{ mg/L}</math>.</p> <p><math>C_{TDS} = \frac{(C_C)(2,500 \text{ mg/L})}{500 \text{ mg/L}}</math></p> <p>See page 176 for exceptions to these values.</p>	<p><math>C_E = C_{SV}</math>, or</p> <p><math>C_E = \frac{(C_C)(Q_E + Q_S) - (Q_S)(C_A)}{Q_E}</math></p> <p>or</p> <p><math>C_E = \text{other appropriate site-specific value, whichever is smaller.}</math></p>
<b>Lake</b> (see page 179 and page 180)	<p>If <math>C_C \geq (E_F)(C_E) + (1 - E_F)(C_A)</math>,</p> <p>a TDS limit is usually not required.</p>	<p><math>C_E = \frac{C_C - (1 - E_F)(C_A)}{E_F}</math></p>
<b>Bay or wide tidal river</b> (see page 180)	Compare $C_E$ to median and maximum segment TDS concentrations.	Avoid adverse effects of excessively high or excessively low effluent TDS concentrations.

# TPDES Storm Water Permits

---

## General Provisions

This chapter describes storm water discharges subject to TPDES permit requirements, which include discharges associated with industrial activities, discharges from construction activities, and discharges from municipal separate storm sewer systems (MS4s). These types of discharges are identified by state and federal regulation (30 TAC § 281.25(4) and 40 CFR Part 122).

Currently, the TCEQ has not developed routine procedures for setting chemical-specific effluent limits on storm water discharges, based upon the Standards. In certain circumstances such as industrial storm water discharges, technology-based effluent limits for storm water discharges will be applied in individual permits and general permits. The TCEQ may require an operator of an industrial facility, authorized by a general permit, to apply for an individual TPDES permit because of:

- a total maximum daily load (TMDL) and TMDL implementation plan;
- the anti-backsliding policy—see 40 CFR Part 122.44(l);
- a history of substantive noncompliance; or
- other site-specific considerations.

## Reviewing Permit Applications

Permit application review procedures for storm water discharge activities are described in this section. These procedures are different from the permit application review procedures associated with wastewater discharges (discussed in the subsection of this document entitled “Application Screening” on page 168) because storm water discharges are normally intermittent and occur during wet weather conditions.

As stated in § 307.8(e) of the Standards, controls on the quality of permitted storm water discharges are largely based on implementing best management practices and/or technology-based limits in combination with instream monitoring to assess standards attainment and to determine whether additional controls on storm water are needed. Consistent with the approach described in the EPA’s Interim Permitting Approach guidance (61 FR 43761, November 6, 1996), incorporation of effluent limits based on water quality criteria in storm water permits is based on the following items:

- Specific conditions or limitations are incorporated as conditions of the discharger's TPDES permit, as necessary and appropriate, based upon surface water quality data or other acceptable information.
- Where data are not available to characterize the quality of storm water and the receiving water, the TPDES permit may include specific conditions for instream and outfall monitoring. In this situation, data collection will supplement the implementation of necessary controls. This data will be used to make any necessary permit modifications. Additionally, the data will be used to consider necessary permit revisions at the time of permit renewal. In subsequent permit actions, the TCEQ may continue to require instream and monitoring requirements, as appropriate.

Special circumstances may warrant a review similar to that applied to wastewater discharges. Some examples include:

- Storm water management systems designed to retain water and to discharge during static or low-flow conditions.
- Storm water management systems designed to commingle storm water with other waste streams, such as process, utility, or sanitary wastewater.

The Clean Water Act (CWA) §§ 301, 304, and 401 (33 United States Code (U.S.C.) 1331, 1314 and 1341) provide that National Pollutant Discharge Elimination System (NPDES) permits must include effluent limitations requiring authorized discharges to:

- meet standards reflecting levels of technological capability;
- comply with EPA-approved state water quality standards; or
- comply with other state requirements adopted under authority retained by states under CWA § 510, 33 U.S.C. § 1370.

In general, TPDES storm water permits do not contain numerical effluent limits based on water quality criteria. Instead, they emphasize requirements that facilities must prevent or effectively reduce exposure of storm water to pollution (for example, by building shelters that protect materials and activities in general from exposure to the elements, including rainfall and rainfall runoff). Such permit requirements are similar to those of previously issued NPDES storm water permits that are based on a strategy of reducing pollution at the source, as opposed to treatment before discharge. However, nothing in this document precludes the TCEQ from assigning effluent limits based on water quality criteria to a storm water discharge.

## Site-Specific Information

Site-specific information may be used to develop unique storm water management practices associated with a storm water drainage system. Conditions and effluent limits may be based on, but are not limited to, the following considerations:

- the existing storm water system design;
- local climatic conditions;
- the water body being listed on the state's Clean Water Act Section § 303(d) List;
- assessments of habitat and biological integrity of receiving waters;
- extent of success already achieved in preventing and minimizing storm water pollution;
- preferences and alternatives provided by the permit applicant; and
- economically achievable and feasible measures for pollution reduction, including application of structural controls, treatment facilities, management practices and operational methods, and similar considerations.

Such information may be found in a storm water pollution prevention plan (SWP3), a storm water management plan, or a storm water management program (SWMP) for TPDES applicants. These plans or programs are documents prepared by the permit applicant describing how the site will be managed to prevent or significantly reduce discharge of pollutants from the site. These plans will be updated when necessary and made readily available to TCEQ personnel upon request.

## Antidegradation Review of Storm Water Permits

Antidegradation reviews of TPDES permit applications for storm water discharges are conducted in accordance with § 307.5 of the Standards. Antidegradation reviews are conducted both for individual permits (such as MS4s and specific industrial facilities) and for general permits developed to address storm water discharges from small MS4s and categories of industrial activity (including construction activity).

## Discharges to Impaired Waters

New sources or new discharges of the constituent or constituents of concern to impaired waters may not be authorized by a general storm water permit unless otherwise allowable under 30 TAC Chapter 305

(“Consolidated Permits”) and applicable state law. For discharges not eligible for coverage under a general storm water permit, the discharger must apply for and receive an individual or other applicable general TPDES permit authorization prior to discharging.

**Impaired waters** are those that do not meet one or more of the applicable water quality standards and that are listed on the state’s § 303(d) List.

**Constituents of concern** are those for which the water body is listed as impaired.

A discharge of the constituent or constituents of concern to impaired water bodies for which there is a TMDL or TMDL implementation plan is only eligible for coverage under a general storm water permit if:

- it is consistent with the approved TMDL or TMDL implementation plan; **and**
- the discharger incorporates the limitations, conditions, and requirements applicable to its discharge, including monitoring frequency and reporting required by TCEQ rules, into its SWP3 or storm water management plan unless these limitations, conditions, and requirements are already reflected directly in the general permit itself.

Even if a TMDL has not yet been developed and implemented for the constituent or constituents of concern, discharges to impaired water bodies must not cause or contribute to the impairment (*See* 30 TAC Chapter 305 Consolidated Permits).

## **Discharges to the Edwards Aquifer Recharge Zone**

Discharges of storm water associated with industrial activity, and other non-storm water discharges, cannot be authorized where those discharges are prohibited by 30 TAC Chapter 213 (Edwards Aquifer). New discharges located within the Edwards Aquifer Recharge Zone, or within that area upstream from the recharge zone and defined as the Contributing Zone, must meet all applicable requirements of, and operate according to, 30 TAC Chapter 213.

## **Discharges to Specific Watersheds and Water Quality Areas**

Discharges of storm water associated with industrial activity, and other non-storm water discharges, cannot be authorized where prohibited by provisions of 30 TAC Chapter 311 (Watershed Protection) for water quality areas and watersheds.

# Site-Specific Standards and Variances

---

## General Provisions

As stated in § 307.2(d)(3) of the Standards, the narrative provisions, the designated uses, the presumed uses, and the numerical criteria of the Standards may be amended to account for local conditions. Adoption of a site-specific standard is an explicit amendment to the Standards that requires EPA approval and an opportunity for public hearing.

In cases where site complications require substantial additional time to justify, review, and approve a site-specific standard, a temporary variance (variance) for an **existing** facility may be requested before or during the permit application process to allow the permittee time to gather information to support a site-specific standard. A variance is not equivalent to a site-specific standard, which is a rule change. Variance procedures are defined in § 307.2(d)(5) of the Standards. **Preliminary evidence indicating that a site-specific standard may be appropriate should be submitted to the TCEQ to show that a variance is warranted.**

The information necessary to justify a variance is only a part of the process of justifying a site-specific standard. The applicant should continue to develop more comprehensive information to support the site-specific standard. Technical guidance to support a site-specific standard is given in the following sections of this document: “Site-Specific Standards for Aquatic Life Use” (see page 195), “Site-Specific Standards for Recreational Use” (see page 199), “Site-Specific Numerical Standards for Aquatic Life” (see page 202), and “Site-Specific Standards for Total Toxicity” (see page 207).

## Interim Permit with a Variance

A variance may be requested before or during the permit application process. The TCEQ includes all variance requests in the Notice of Application and Preliminary Decision, and the public is given the opportunity to request a hearing on both the variance and the TPDES permit. A variance for a TPDES permit also requires EPA approval. The TCEQ’s approval of a variance along with the TPDES permit formally recognizes that a site-specific standard may be justified based on preliminary evidence provided by the applicant. The variance is approved by the TCEQ as conditions in the permit that provide interim effluent

limits or monitoring requirements. Permit conditions for the pollutant or pollutants of concern are normally the same as in the previous permit. However, the application of a variance cannot impair an existing, attainable, or designated use. As stated in § 307.2(d)(5)(D) of the Standards, the permit must preclude degradation. A TPDES permit that contains an approved variance is issued for up to a three-year term.

The variance consists of special provisions in the TPDES permits, which establish a schedule for the permittee to submit a work plan to study the stream characteristics, aquatic life uses, or other site-specific information about the receiving water. Upon approval of the work plan, the permittee performs the study in accordance with the approved work plan. Final effluent limits based upon the existing standard are not applied in the permit, since the appropriateness of the existing standard is in question and under study. However, the permit will specify the effluent limits that would be applied in the next permit if the permittee does not comply with the requirements of the variance or if the existing standard is not revised.

The variance provisions in the short-term permit allow the permittee time to gather information necessary to fully support a site-specific standard. With this information, the applicant should request the site-specific standard in writing and submit the approved study to the TCEQ at least 180 days before the expiration date of the permit.

A permittee may also request a variance where an **existing** permit already includes a compliance period to meet the Standards. In this case, the existing permit (which includes a compliance period for the pollutant of concern) is amended to recognize the variance request. If granted, the variance will expire no later than three years following the issue date for the permit that previously specified a compliance period.

## Variance Extensions

When the TCEQ receives the permit renewal application and the study of stream characteristics, aquatic life uses, or other site-specific information about the receiving water, a technical review of this information is conducted. A recommendation on the effluent limits for the succeeding permit is made, based upon the permittee's fulfillment of the variance requirements and whether the TCEQ agrees the site-specific standard is warranted.

### ***Recommend that the Standard be Revised***

In this situation, the TCEQ determines that the proposed site-specific standard is appropriate, and EPA determines that it is technically approvable. If the revision to the Standards can be processed and completed before the TPDES permit is renewed, then the permit is issued

with final effluent limits based upon the revised standard. Otherwise, the succeeding permit is renewed with a variance extension. The interim effluent limits will be extended from the previous permit to allow additional time for a site-specific standard to be adopted into the Standards and approved by EPA.

Once the site-specific standard is adopted and approved by EPA, the permittee can seek to have the TPDES permit amended to include or remove effluent limits to reflect the new standard. If this new standard requires an upgrade in treatment, the permit may include a compliance schedule to achieve the effluent limits needed to meet the final standard. As described in § 307.2(f) of the Standards, up to three years from the effective date of the permit's issuance is provided to allow sufficient time for the permittee to modify the effluent quality.

### ***Recommend that the Standard not be Revised***

In this situation, the TCEQ (or the EPA) does not believe the study supports the site-specific standard. The succeeding permit may include a compliance schedule to achieve the effluent limits needed to meet the existing standard. As described in § 307.2(f) of the Standards, up to three years from the effective date of the permit's issuance is provided to allow sufficient time for the permittee to modify the effluent quality.

When the permittee has not complied with the conditions in the variance, then the succeeding permit is issued with final effluent limits based upon the existing standard, effective immediately. The TCEQ does not grant a compliance period with interim effluent limits in this situation, since the permittee did not perform the required study or otherwise fulfill the requirements of the variance.

## **Coordinating with EPA**

In the memorandum of agreement (MOA) with EPA delegating the NPDES program to the state, the TCEQ agreed that EPA would review all draft TPDES permits that include a recommendation of a variance. The TCEQ routes draft permits with a variance or variance extension to EPA, along with the technical information that the permittee provides to support the variance request. EPA reviews the variance request within 45 days and may confer with the USFWS on endangered species issues during this review period. By the end of the 45-day review, EPA either (1) approves the variance and draft permit or (2) specifies any interim objections. Any interim objections have to be resolved before the TCEQ can proceed.



Further details of procedures for federal review of TPDES permits can be found in the TPDES MOA, which is available on the agency's Web site (see footnote 2 on page 21).

## Temporary Standards

Where a criterion is not attained and cannot be reasonably attained for one or more of the reasons listed in 40 CFR Part 131.10(g), then a temporary standard for a specific water body may be adopted as part of § 307.10 of the Standards as an alternative to downgrading uses. Reasons for a temporary standard are as follows:

- Naturally occurring pollutant concentrations prevent the attainment of a use;
- Natural, ephemeral, intermittent, or low-flow conditions or water levels prevent the attainment of the use;
- Human-caused conditions or sources of pollution prevent the attainment of the use and cannot be remedied or would cause more environmental damage to correct than to leave in place;
- Dams, diversions, or other types of hydrological modifications preclude the attainment of the use, and it is not feasible to restore the water body to its original condition or operate such modification in a way that would result in the attainment of a use;
- Physical conditions related to the natural features of the water body, such as the lack of a proper substrate, cover, flow, depth, pools, riffles, and the like, unrelated to water quality, preclude attainment of aquatic life protection uses; or
- Controls more stringent than those required by §§ 301(b) and 306 of the federal Clean Water Act would result in substantial and widespread economic and social impact.

In accordance with § 307.2(g) of the Standards, the following provisions apply to temporary standards:

- A criterion that is established as a temporary standard must be adopted as stated in the provisions of § 307.2(d)(3) of the Standards.
- A temporary standard must identify the water body or water bodies where the criterion applies.

- A temporary standard will identify the numerical criteria that will apply during the existence of the temporary standard, and a remediation plan to address compliance with designated uses and criteria will be provided for approval by the EPA.
- A temporary standard does not exempt any discharge from compliance with applicable technology-based effluent limits.
- A temporary standard must expire no later than the completion of the next triennial revision of the Standards.
- When a temporary standard expires, subsequent discharge permits will be issued to meet the applicable existing water quality standards.
- If sufficiently justified as stated in the provisions of § 307.2(d)(3) of the Standards, a temporary standard can be renewed during revision of the Standards.
- A temporary standard cannot be established that would impair an existing use.

Permits including a limit based on a temporary standard typically: (1) are issued for three years, (2) are amended by staff after three years, or (3) include another option that precludes allowing limits to be based on the temporary standard for an extended (five-year) period if the temporary standard is removed from the Standards.

## **Site-Specific Standards for Aquatic Life Use**

For unclassified water bodies, aquatic life uses are assessed as described in the chapter of this document entitled “Determining Water Quality Uses and Criteria” on page 14. In cases where the preliminary assessment indicates that the attainable aquatic life use for a particular unclassified water body might be lower than the presumed aquatic life use, an aquatic life use-attainability analysis (UAA) is conducted as discussed in this section. UAAs are also conducted on classified streams where the attainable aquatic life use has become lower than the designated use.

The rest of this section explains:

- the procedures used to review and approve UAAs;
- how to conduct UAAs for typical sites on unclassified streams; and
- the kinds of site complications that require additional analysis.

## ***Aquatic Life UAA Review and Approval***

TCEQ staff review each UAA in order to ensure conformance with the basic protocol. If the UAA indicates that the attainable use is lower than the designated use for a classified stream or if the TCEQ decides a lower aquatic life use designation is justified for an unclassified stream, then the TCEQ sends the UAA to EPA Region 6 for review and preliminary approval. The TCEQ sends the results of the UAA to the EPA as a summary report with the presentation of results in the appropriate format as described in Appendix C of TCEQ's *Surface Water Quality Monitoring Procedures, Volume 2: Methods for Collecting and Analyzing Biological Assemblage and Habitat Data*, RG-416. After reviewing the UAA, the EPA sends a response to the TCEQ.

### ***Aquatic Life UAAs for Unclassified Streams***

Within 30 days after receiving a UAA for a “typical site” on an unclassified stream, the EPA reviews the UAA in accordance with the protocol entitled “UAA for Typical Sites” on page 197 and provides a response to the TCEQ. Additional time may be needed for EPA review of streams with “site complications” (see page 199 for more information). Preliminary approval of a UAA for an unclassified stream by the EPA constitutes a finding that the requested aquatic life uses and criteria for the stream are “approvable” for a site-specific designation in the Standards.

The TCEQ will designate site-specific aquatic life uses in Appendix D of the Standards. To the extent possible, the public notification and public hearing requirements for adopting a site-specific standard may be conducted in conjunction with the public participation procedures for any permit actions that affect the particular site.

After the TCEQ and EPA final approval of the revised Standards, TPDES discharge permits are issued with effluent limits based upon the new site-specific standard designation. The new site-specific standard is also included in the TCEQ's Water Quality Management Plan (WQMP).

### ***Aquatic Life UAAs for Classified Streams***

For classified streams, the EPA may need more than 30 days to review the UAA. Lowering a designated aquatic life use on a classified water body takes a more extensive study than for lowering the presumed aquatic life use of an unclassified stream. A UAA for a classified stream requires that representative sites throughout the segment be evaluated rather than one typical site as for an unclassified stream.

Preliminary approval of a UAA by the EPA for classified streams constitutes a finding that the lowered aquatic life use is “approvable” as the new designated use for the classified stream. The change in the designated use is placed in the next revision of the Standards.

### ***Aquatic Life UAAs for Typical Sites***

Data collection, compilation, and analysis may be conducted by the TCEQ, an applicant, river authorities, or governmental or other entities. Any person or entity planning to conduct a UAA should coordinate with the TCEQ. In addition, regional staff of the Texas Parks and Wildlife Department and the TCEQ, the Texas State Soil and Water Conservation Board, and local stakeholders in the watershed should be notified about the proposed UAA project.

### ***Classified Streams***

Procedures to conduct a UAA on a classified stream are described in the most recent version of the TCEQ’s Surface Water Quality Monitoring Procedures, Volume 2: Methods for Collecting and Analyzing Biological Assemblage and Habitat Data, RG-416. In addition, procedures for conducting instantaneous field measurements, 24-hour dissolved oxygen monitoring, and conventional water chemistry sampling for a UAA are contained in the most recent version of the TCEQ’s Surface Water Quality Monitoring Procedures, Volume 1: Physical and Chemical Monitoring Methods for Water, Sediment, and Tissue, RG-415. Results of a UAA for a classified stream should be submitted in the appropriate format (described in Appendix C of RG-416) to the TCEQ for review.

### ***Unclassified Streams—Applicability***

The aquatic life UAA procedures in this section may be used under the following conditions:

- A sample site unimpacted by a pollutant source is available (or data already exists for a reference area), such as in the projected area of impact for a new permit, or upstream of an existing permit.
- The attainable use is not impaired by other sources of pollution at critical conditions.
- The characteristic aquatic life use in unimpacted reference areas is lower than the statewide or region-wide presumed use. This corresponds to one or more of the following reasons for lowering a designated use listed in 40 CFR Part 131:

- Naturally occurring poor water quality prevents the attainment of the use.
- Natural stream flow conditions prevent the attainment of the use.
- Physical characteristics of the stream channel (morphometry) preclude attainment of aquatic life uses.
- Hydrologic modifications (dams, spillways, intake structures, etc.) preclude the attainment of the use, and the impacts cannot be reasonably mitigated.

### ***Unclassified Streams—Summary of Aquatic Life UAA Procedures***

The following items summarize the aquatic life UAA procedures for typical sites:

- Conduct the UAA in accordance with the appropriate biological fact sheet in the most recent version of the TCEQ’s *Surface Water Quality Monitoring Procedures, Volume 2: Methods for Collecting and Analyzing Biological Assemblage and Habitat Data*, RG-416.
- Identify reference areas and define stream reach or reaches to be included in the assessment.
- Summarize stream morphometry, flow characteristics, and habitat characteristics in the reference area in accordance with:
  - a standardized stream characteristics form (from a TCEQ wastewater permit application), which also contains a description of the proposed or existing discharge; or
  - the most recent version of the TCEQ’s *Surface Water Quality Monitoring Procedures, Volumes 1 and 2*, RG-415 and RG-416. This document is available on the agency’s Web site ([www.tceq.state.tx.us](http://www.tceq.state.tx.us)); follow the link for “Publications.”
- Conduct fish sampling (or in some cases macroinvertebrate sampling) in the reference area in accordance with the RG-416 (see preceding bulleted item).
- Apply quantitative indices in accordance with the RG-416, cited above.
- Conduct instantaneous field measurements, 24-hour dissolved oxygen monitoring, and conventional water chemistry sampling in accordance with RG-415 and the appropriate biological fact sheet in RG-416.

- Submit the results of the UAA in the appropriate format, as described in Appendix C of RG-416, to the TCEQ's Water Quality Standards Group in the Water Quality Planning Division for review.

### ***Site Complications Requiring Additional Justification***

In unusual situations, there may be site-specific complications that indicate more information is needed to justify an aquatic life use that is less than the presumed use for an unclassified water body. Examples of such situations and the types of additional information that may be appropriate are listed below.

#### ***Examples of Site-Specific Complications***

- The reasonably attainable uses in the receiving waters are impacted by an existing discharge and are considered to be lower than the naturally occurring uses in an appropriate reference area (for example, upstream).
- No suitable reference areas are available for sampling.
- Dissolved oxygen criteria for a particular aquatic life use are inappropriate for the site.

#### ***Examples of Additional Analyses***

- Water quality modeling simulations to evaluate treatment options.
- Additional investigation of pollutant sources and instream impacts.
- Sampling and evaluation of additional parameters, such as diel measurements of dissolved oxygen.
- Technical and economic feasibility of attaining the presumed use.

### **Site-Specific Standards for Recreational Use**

Categories of recreational uses and applicable criteria are established in §§ 307.4(j) and 307.7(b)(1) of the Standards. In cases where site-specific information indicates that the attainable recreational use for a particular unclassified water body might be lower than the presumed recreational use, a Basic Recreational UAA Survey or Comprehensive Recreational UAA can be conducted as discussed in this section. Comprehensive Recreational UAAs can also be conducted on classified water bodies where there is an indication that the attainable recreational use is lower than the designated use.

The remainder of this section explains:

- the procedures used to review and approve recreational UAAs.
- how to conduct Basic Recreational UAA Surveys and Comprehensive Recreational UAAs.

### ***Recreational UAA Review and Approval***

The TCEQ reviews each UAA in order to ensure conformance with the TCEQ recreational UAA procedures and to determine if a lower recreational use is justified. If the UAA indicates that the recreational use is less stringent than the designated or presumed use, the TCEQ submits the UAA to EPA Region 6 for review and preliminary approval. The TCEQ sends the results of the UAA to the EPA as a summary report with a copy of the recreational UAA report attached. After reviewing the UAA, the EPA sends a response to the TCEQ.

### ***Recreational UAAs for Unclassified Water Bodies***

Within 30 days after receiving a UAA for an unclassified water body, the EPA reviews the UAA in accordance with the TCEQ recreational UAA procedures and provides a response to the TCEQ. Additional time may be needed for EPA review of complex recreational UAAs. Preliminary approval of a recreational UAA by the EPA constitutes a finding that the requested recreational uses and criteria for a water body are “approvable” for a site-specific designation in the Standards. The change in the presumed use will be proposed for adoption in the next revision of the Standards.

### ***Recreational UAAs for Classified Water Bodies***

For classified water bodies, the EPA may need more than 30 days to review the UAA. Lowering a designated recreational use on a classified water body takes a more extensive study than for lowering the recreational use of an unclassified water body. Preliminary approval of a UAA by the EPA for classified water bodies constitutes a finding that the lowered recreational use is “approvable” as the new designated use for the classified water body. The change in the designated use is placed in the next revision of the Standards.

## ***How to Conduct Recreational UAAs***

### ***Applicability***

Data collection, compilation, and analysis may be conducted by the TCEQ, river authorities, or governmental or other entities. The recreational UAA procedures summarized in this section may be used under the following conditions:

- The attainable use is not impaired by sources of pollution.
- The attainable recreational use is lower than the presumed or designated use. This corresponds to one or more of the following reasons for lowering a designated use listed in 40 CFR Part 131:
  - Naturally occurring poor water quality prevents the attainment of the use. Sources of pollution cannot be reasonably controlled by existing regulations.
  - Natural, ephemeral, intermittent, or low stream flow conditions prevent the attainment of the use.
  - Physical characteristics of the stream channel (morphometry) preclude attainment of aquatic life uses.
  - Hydrologic modifications (dams, spillways, intake structures, etc.) preclude the attainment of the use, and the impacts cannot be reasonably mitigated.

### ***Summary of Recreational UAA Procedures***

Basic Recreational UAA Surveys and Comprehensive Recreational UAAs should be conducted in accordance with the TCEQ's Recreational UAA procedures. These procedures are available upon request from the TCEQ's Water Quality Standards Group in the Water Quality Planning Division. The following items summarize the UAA procedures for typical sites:

- Coordinate with local entities and the TCEQ.
- Identify the water body and select sites.
- Conduct the UAA during a normal dry/warm season (March-October) when water body recreation is most likely to occur.
- Summarize the following information in accordance with the TCEQ's *Recreational Use Attainability Analysis Procedures*:



- water body and flow characteristics
- watershed characteristics
- stream channel and substantial pool measurements
- weather conditions
- historical information
- observed uses
- indications of human use
- water quality data (air and water temperature)

Persons performing a recreational UAA are to complete the associated contact information form, field data sheets, Comprehensive Recreational UAA interview form, and Recreational UAA summary sheet included in the procedures.

- Submit Basic Recreational UAA Surveys or Comprehensive Recreational UAA reports as described in the recreational UAA procedures to the TCEQ for review.

### ***Wildlife Sources of Bacteria***

In situations where the weight of evidence obtained from sanitary surveys, bacteria source tracking, UAAs, or similar studies demonstrate that sources of bacteria are unavoidably high (e.g. in wildlife preserves with very large waterfowl populations and limited aquatic recreational potential), site-specific uses, such as secondary contact recreation, may be designated for individual water bodies in the Standards.

## **Site-Specific Numerical Standards for Aquatic Life**

A permittee may pursue a standards modification where local site-specific factors suggest that the numerical criteria are inappropriate for a particular water body. These factors are defined in § 307.6(c)(10) of the Standards.

The following paragraphs discuss these factors in more detail. Information that may establish the presence of these factors should be submitted as part of a permit application. Based on the existence of these factors, a permittee may seek a permit amendment to modify final effluent limits. An application to amend a permit does not delay the effective date of final effluent limits as established in an existing permit; therefore, an amendment application should be submitted well in advance of the effective date of the final effluent limits to allow full TCEQ consideration and final decision. The remainder of this section discusses each factor and how TCEQ staff evaluates information submitted by a permit applicant.

Where an applicant believes that a metal standard is inappropriate, the applicant should carefully evaluate recent effluent analytical data to ensure that effluent metals concentrations do in fact exceed levels necessary to comply with existing standards. The applicant should employ clean techniques for all sample-handling and analytical procedures to avoid sample contamination.

### ***Background Concentrations of Specific Toxics***

Through sampling of the receiving water in an area unimpacted by dischargers, the applicant should demonstrate that toxic pollutants exist naturally at concentrations higher than the instream criteria. *See* § 307.6(c)(10)(A) of the Standards. Where the background concentration is greater than the instream criteria, the TCEQ establishes effluent limits that will preclude further increase in the background concentration.

### ***Persistence and Degradation Rate of Specific Toxics***

The applicant may demonstrate that a specific toxic pollutant in the effluent has a short half-life within the defined mixing zone of the receiving water due to chemical reactions with naturally occurring compounds, degradation in ultraviolet light, and so forth. *See* § 307.6(c)(10)(B) of the Standards. This demonstration should be made using receiving water while simulating natural conditions as much as possible. The applicant may also use instream studies of existing discharges.

The applicant should provide proof of degradation and determine that receiving water concentrations of the toxic pollutants of concern do not exceed appropriate criteria. In addition, the applicant should determine the worst-case scenario or demonstrate that the degradation rate is independent of seasonal fluctuations in water chemistry (for example, temperature, pH, dissolved oxygen, and hardness).

### ***Interactions of Toxic Substances with Other Toxic or Nontoxic Materials***

A synergistic interaction is a situation in which the combined effect of two or more chemicals is greater than the sum of the effect of each substance alone. *See* § 307.6(c)(10)(C) of the Standards. An additive interaction is a situation in which the toxicity of a mixture of chemicals is approximately the same as that expected from a simple summation of the known toxicity of each of the individual chemicals in the mixture. An antagonistic interaction is a situation in which a mixture of toxicants exhibits a less-than-additive toxic effect.

The applicant may demonstrate that toxicity in an effluent is caused by a synergistic, antagonistic, or related interaction. By modifying the concentration of a certain chemical in the effluent, the applicant may be able to show that a reduction of effluent toxicity will result without the removal of other suspected toxicants. This demonstration should be made by performing whole effluent toxicity (WET) tests on effluent or in-situ, either from a working wastewater treatment system or a pilot project, using receiving waters. However, a synergistic interaction may necessitate stricter permit limits to protect the receiving waters.

### ***Measurements of Total Effluent Toxicity***

To demonstrate that a site-specific standard may be appropriate, an applicant may perform WET tests using indigenous receiving water species. *See* § 307.6(c)(10)(D) of the Standards. The WET tests should be conducted before submitting the permit application. The applicant should conduct an assessment of the receiving water to determine the species present. A diverse, representative, and sensitive group of species should be tested for short- and long-term impacts. The permittee should also demonstrate that sensitive, indigenous species will not be adversely affected, and aquatic life and other uses will not be impaired.

Effluent limits based on specific numerical criteria may not be raised if bioaccumulation or persistence in the food chain or the environment may produce long-term impacts that cannot be measured by WET tests. All alternate site-specific conditions related to chronic or 48-hour acute WET testing are subject to EPA review and approval.

### ***Indigenous Aquatic Organisms***

An applicant may demonstrate that indigenous aquatic organisms are not affected by the effluent at the same concentration as species used to develop the criteria in the standards. *See* § 307.6(c)(10)(E) of the Standards. This demonstration may be accomplished by performing a detailed survey of aquatic organisms in the water body in areas in and out of the effluent plume. The applicant should also prepare a statistical analysis of the impacts to the receiving water. In addition, the applicant should evaluate the relative sensitivities of indigenous organisms to particular toxicants of concern.

The permittee may calculate a site-specific criterion if the assemblage of indigenous aquatic organisms satisfies the minimum family and genus totals defined in *Guidelines for Deriving Numerical National Water Quality Criteria for the Protection of Aquatic Organisms and Their Uses* by the U.S. Environmental Protection Agency, Office of Research and Development, NTIS Accession Number PB85-227049, (Stephan et al.), 1985.

### ***Technological or Economic Limits of Treatability for Specific Toxic Materials***

If the permittee cannot achieve the required effluent limits (normally no lower than the MAL) by best available technology (BAT), then the permittee may apply for a modification of the effluent limit. *See* § 307.6(c)(10)(F) of the Standards. An applicant seeking an effluent limit modification due to treatment technology limitations should demonstrate, through the use of pilot tests, the level to which the specific toxic pollutant of concern can be treated using state-of-the-art treatment.

The permittee should submit an evaluation of the costs of treatment required to meet the water-quality based effluent limit and include a comparison of BAT or existing costs with estimated costs of state-of-the-art treatment. In this evaluation, the applicant should outline the incremental changes to the existing wastewater treatment facility to achieve state-of-the-art treatment. These changes might include alterations in raw materials, manufacturing processes, products produced, and energy requirements. Also, the applicant should demonstrate that improvements in best management practices or a simple raw material substitution would not achieve the treatment level required to meet effluent limits based on water quality criteria.

The applicant should show that existing or designated receiving water quality uses are not impaired due to the modified permit limits.

### ***Bioavailability of Specific Toxic Substances***

The applicant may demonstrate that the chemical species of a particular substance in the effluent does not induce toxic effects or has a much less toxic effect than another species of that substance. *See* § 307.6(c)(10)(G) of the Standards. The applicant should prove that the species present in the effluent does not convert chemically or biologically to a more toxic form upon entering and mixing with receiving waters. If the demonstration does not induce toxic effects, the permit limit may be established based on the combined toxicity of the chemical species in the effluent.

If, however, a toxic substance in an effluent converts chemically or biologically to a more toxic species upon entering or mixing with receiving waters, then the permit limit may be established based upon the toxicity of the more toxic chemical species.

When a permit limit based on an aquatic life criterion is proposed, the applicant may wish to develop a water-effect ratio (WER) to adjust the criterion. A WER accounts for the difference in the toxicity of a metal in laboratory water from the toxicity of metals in the permittee's receiving water. Permittees should follow the EPA's guidance document, *Interim Guidance on Determination and Use of Water-Effect Ratios for Metals*,

EPA-823-B-94-001, 1994 (or most recent revision), when conducting these studies.

WERs obtained using the methods described in this EPA guidance document cannot be used to adjust aquatic life criteria that were derived for metals in other ways. Therefore, WERs using these methods cannot be used to adjust the residue-based chronic criterion for mercury, or the field-based selenium freshwater criteria.

Permit applicants may also develop WERs using the EPA's *Streamlined Water-Effect Ratio Procedure for Discharges of Copper*, EPA-822-R-01-005, March 2001. The streamlined procedure does not supersede the 1994 interim guidance; rather it provides an alternative approach for discharges of copper into a freshwater environment. Permittees in this situation may choose between using the 1994 interim guidance or the streamlined procedure. Some of the features of the streamlined procedure are as follows:

- The procedure applies to continuous discharges of copper into freshwater.
- A minimum of two sampling events should be performed at least one month apart.
- The site water should be prepared by mixing effluent and upstream receiving water to achieve the critical dilution.
- The WER for a single sampling event is calculated by dividing the site water LC50 by the greater of
  - the lab water LC50; or
  - the species mean acute value. The SMAV, which is usually found in EPA criteria documents, is the mean LC50 or EC50 from a group of published toxicity tests with laboratory water.
- A minimum of two WERs should be used to calculate the final WER.
- The final WER is the geometric mean of the two (or more) sampling event WERs.

### ***New Information Concerning the Toxicity of a Substance***

An applicant or other interested party may provide new or updated information that indicates that the toxicity of a substance is significantly different from the numerical criteria in the Standards. *See* § 307.6(c)(10)(H) of the Standards. This information will typically consist of additional or revised toxicity exposure testing. This testing should be

conducted in accordance with *Guidelines for Deriving Numerical National Water Quality Criteria for the Protection of Aquatic Organisms and Their Uses* by the U.S. Environmental Protection Agency, Office of Research and Development (Stephan, et al.), 1985.

## **Site-Specific Standards for Total Toxicity**

Additional chemical-specific or whole effluent toxicity limits may be established in a permit as a result of confirming whole effluent toxicity at the critical dilution. These chemical-specific or whole effluent toxicity limits may be adjusted based on site-specific factors discussed in the following paragraphs. However, any discharge limit that fails to prevent significant toxicity to a test species at the designated critical dilution requires a demonstration that instream uses will not be impaired. *See* § 307.6(e)(2)(F) of the Standards. An effluent limit that could exceed the total toxicity requirements of the Standards requires a site-specific amendment to the rule.

The remainder of this section discusses each factor to be considered in establishing permit limits and how TCEQ staff evaluates information submitted by an applicant. All alternate site-specific conditions related to chronic or 48-hour acute WET testing are subject to EPA review and approval.

### ***Background Toxicity of Unimpacted Receiving Waters***

Where background instream toxicity exists, the TCEQ may establish whole effluent or chemical-specific limits that preclude further increase in the background receiving water toxicity. *See* § 307.6(e)(2)(F)(i) of the Standards. The applicant should demonstrate background toxicity by assessing toxicity in an area unimpacted by the discharge.

### ***Persistence and Degradation Rate of Principal Toxic Materials***

The applicant may demonstrate that chemicals responsible for toxicity in the effluent have a short half-life within the defined mixing zone of the receiving water due to chemical reactions with naturally occurring compounds, degradation in ultraviolet light, and so forth. *See* § 307.6(e)(2)(F)(ii) of the Standards. This demonstration should be made using receiving water while simulating natural conditions as much as possible. The applicant may also use instream studies of existing discharges. The applicant should provide proof of chemical degradation and determine that the receiving water's total toxicity measurements do not violate appropriate criteria.

### ***Site-Specific Variables that may Alter the Impact of Toxicity***

An applicant may demonstrate that existing receiving-water-specific variables alter the toxic impacts of an effluent. *See* § 307.6(e)(2)(F)(iii) of the Standards. The applicant should use receiving water biological studies or should perform whole effluent toxicity tests at critical conditions on receiving water samples collected immediately within the discharge plume to the end of the mixing zone.

### ***Indigenous Aquatic Organisms***

An applicant may demonstrate that indigenous aquatic organisms are not affected by the effluent at the same exposure concentration as the standard WET test species defined in the permit. *See* § 307.6(e)(2)(F)(iv) of the Standards. This may be accomplished by performing a detailed survey of aquatic organisms in the water body in areas in and out of the effluent plume coupled with a statistical analysis of the data. In addition, the applicant should evaluate the relative sensitivities of indigenous organisms to particular toxicants of concern using literature information or WET tests.

### ***Technological, Economic, or Legal Limits of Treatability or Control for Specific Toxic Materials***

If the permittee cannot achieve the required total toxicity or chemical-specific permit limits with best available technology, then the permittee may apply for a modification of the effluent limit. *See* § 307.6(e)(2)(F)(v) of the Standards. An applicant seeking an effluent limit modification because of the limitations of treatment technology should demonstrate, through the use of pilot tests, the level to which the specific toxic pollutant of concern can be treated using state-of-the-art treatment.

The permittee should submit an evaluation of the costs of treatment required to meet the effluent limit and include a comparison of BAT or existing costs with estimated costs of state-of-the-art treatment. In this evaluation, the applicant should outline the incremental changes to the existing wastewater treatment facility to achieve state-of-the-art treatment. These changes might include alterations in raw materials, manufacturing processes, products produced, and energy requirements.

Also, the applicant should demonstrate that improvements in best management practices, such as source control, public education, housekeeping, a simple raw material substitution, or a water treatment chemical substitution, would not achieve the treatment level required to meet effluent limits based on water quality criteria. The applicant should show that existing or designated receiving water quality uses are not impaired due to the modified permit limits.

# **Appendix A. Playa Lake Policy Statement**

---



# Playa Lake Policy Statement

Except as otherwise provided in this policy, a permit or order of the Commission, the discharge from any existing industrial or domestic wastewater treatment facility that is authorized to use and has used a playa lake, which does not feed into any surface water of the state, as a wastewater retention facility before July 10, 1991, the effective date of TNRCC adoption of related revisions to the Texas Surface Water Quality Standards, 30 TAC Chapter 307, shall not be subject to meeting such standards or other requirements for discharges to waters in the state. However, additional requirements may be imposed in existing permits so that such discharges shall not create a nuisance or otherwise impair public health, nor cause contamination of groundwater. Such requirements include, but are not limited to, the prohibition of the discharge of raw, untreated wastewater into a playa.

Accordingly, public access to the playa lake shall be limited (e.g., by fencing and/or "no trespassing" signs) and applicable buffer zones shall be required. Additionally, because of the uncertainty of the impermeability and durability of the natural clay liner found on the bottom of a playa lake, as well as the exact location and depth of the underlying water table, groundwater quality monitoring and reporting shall be a condition of the permit or permit renewal. If groundwater contamination from the discharge is detected, a corrective action plan shall be developed and remediation measures shall be required.

If the wastewater is used for irrigation, the discharge must also meet applicable treatment levels and application rates based upon soil depth and characteristics, topography, whether the land has been plowed, crop uptake rates, and other relevant factors.

New discharges to playa lakes not previously authorized to be used as wastewater treatment or retention facilities before July 10, 1991, shall meet applicable surface water quality standards in addition to the groundwater protection requirements above. Additionally, if a finding is made that a waste discharge into a playa of industrial or municipal waste (authorized before July 10, 1991) is subject to the TPDES program, any existing permit will be amended to include a reasonable compliance period, consistent with other agency rules. Such discharges are subject to the TPDES program if the playa is considered as waters of the United States. Unclassified playa shall be presumed to have the same standards as that for an unclassified intermittent water body until more specific standards are established for this water in the state.

  
\_\_\_\_\_  
Dai Pearson, Executive Director  
TNRCC

10/20/97  
\_\_\_\_\_  
Date

## **Appendix B. Locations of Federally Endangered and Threatened Aquatic and Aquatic-Dependent Species in Texas**

---

**Table B. Locations of Federally Endangered and Threatened Aquatic and Aquatic-Dependent Species in Texas**

Segment No.	Common Name	County	Water Body
0101	Arkansas River shiner	Hemphill Hutchinson Roberts	Canadian River Below Lake Meredith
0103	Arkansas River shiner	Oldham Potter	Canadian River Above Lake Meredith
1202	Houston toad	Austin	Deep Creek
1209	Houston toad	Leon	Running Creek
1211	Houston toad	Burleson	Second Davidson Creek
1212	Houston toad	Bastrop	Marshy Branch
		Lee	Blue Branch
		Milam	Hills Branch
1242	Houston toad	Burleson	Sweet Gum Branch
1302	Houston toad	Colorado	Hayes Creek
1402	Houston toad	Colorado	Redgate Creek
1409	Concho water snake	Lampasas San Saba	Colorado River Above Lake Buchanan
1410	Concho water snake	Brown Coleman McCulloch Mills San Saba	Colorado River Below O. H. Ivie Reservoir
1411	Concho water snake	Coke	E. V. Spence Reservoir
1412	Concho water snake	Coke Mitchell	Colorado River Below Lake J. B. Thomas
1416	Clear Creek gambusia	Menard	Clear Creek Wilkinson Spring (headspring of Clear Creek)
1421	Concho water snake	Concho	Concho River Dry Hollow Kickapoo Creek
		Tom Green	Concho River
1426	Concho water snake	Coke	Colorado River Below E. V. Spence Reservoir
		Runnels	Colorado River Below E. V. Spence Reservoir Ballinger Municipal Lake Bluff Creek Coyote Creek Elm Creek
1427	Barton Springs salamander <sup>1</sup>	Blanco	Onion Creek
		Hays	Bear Creek Little Bear Creek Onion Creek

Segment No.	Common Name	County	Water Body
		Travis	Bear Creek Onion Creek Slaughter Creek Williamson Creek
1430	Barton Springs salamander <sup>1</sup>	Hays	Barton Creek
		Travis	Barton Creek Upper Barton Spring above Barton Springs Municipal Pool Barton Springs outflows in Travis County Eliza Springs Parthenia (= Main) Springs Sunken Garden Springs
1433	Concho water snake	Coleman Concho Runnels	O. H. Ivie Reservoir
1434	Houston Toad	Bastrop	Alum Creek Copperas Creek Gills Branch Piney Creek Price Creek Puss Hollow
1605	Houston toad	Lavaca	Laughlins Sandy Creek
1809	Comal Springs dryopid beetle <sup>1</sup>	Hays	Fern Bank Springs
1811	Peck's Cave amphipod <sup>1</sup>	Comal	Comal Springs
1811	Comal Springs dryopid beetle <sup>1</sup>	Comal	Comal Springs
1811	Comal Springs riffle beetle <sup>1</sup>	Comal	Comal Springs
1811	Fountain darter <sup>1</sup>	Comal	Comal River Landa Lake
1812	Peck's Cave amphipod <sup>1</sup>	Comal	Hueco Springs
1814	Comal Springs riffle beetle <sup>1</sup>	Hays	San Marcos Springs Spring Lake
1814	Fountain darter <sup>1</sup>	Hays	Upper San Marcos River Purgatory Creek San Marcos National Fish Hatchery refugium Sessom Creek Spring Lake Willow Spring Creek
1814	San Marcos gambusia <sup>1</sup>	Hays	Upper San Marcos River Spring Lake
1814	San Marcos salamander <sup>1</sup>	Hays	Upper San Marcos River San Marcos National Fish Hatchery refugium San Marcos Springs outflows San Marcos Springs Spring Lake

Segment No.	Common Name	County	Water Body
1814	Texas blind salamander <sup>1</sup>	Hays	Upper San Marcos River Ezell's Cave pool F. Johnson's fissure pool Primer's fissure pool Rattlesnake Cave pool San Marcos National Fish Hatchery refugium San Marcos Springs San Marcos Springs outflows SWTSU artesian well outlet
1814	Texas wild-rice <sup>1</sup>	Hays	Upper San Marcos River San Marcos National Fish Hatchery refugium Spring Lake
2109	Fountain darter <sup>1</sup>	Uvalde	Uvalde National Fish Hatchery refugium
2109	Comanche Springs pupfish	Uvalde	Uvalde National Fish Hatchery refugium
2109	Texas wild-rice <sup>1</sup>	Uvalde	Uvalde National Fish Hatchery refugium
2304	Devil's River minnow	Kinney	Las Moras Creek Las Moras Spring Pinto Creek Pinto Spring Sycamore Creek
		Val Verde	Sycamore Creek
2306	Big Bend gambusia	Brewster	Spring 1 (Rio Grande Village, Big Bend NP) Big Bend National Park refugium
2309	Devil's River minnow	Val Verde	Devils River Dolan Creek Finegan Spring Pecan Springs Phillips Creek
2311	Pecos gambusia	Jeff Davis	Phantom Lake Spring and canal system
		Pecos	Diamond Y Draw Diamond Y Spring Leon Creek
		Reeves	Balmorhea irrigation canals East Sandia Spring Giffin Spring and canal system San Solomon Spring (Balmorhea State Park) Toyah Creek
2311	Little Aguja pondweed	Jeff Davis	Little Aguja Creek
2311	Comanche Springs pupfish	Jeff Davis	Phantom Lake Spring and canal system
		Reeves	Balmorhea irrigation canals Giffin Spring and canal system San Solomon Spring (Balmorhea State Park) Toyah Creek
2311	Leon Springs pupfish	Pecos	Diamond Y Draw Diamond Y Spring Leon Creek

<b>Segment No.</b>	<b>Common Name</b>	<b>County</b>	<b>Water Body</b>
2311	Pecos assiminea snail	Pecos	Upper Pecos River Diamond Y Draw East Sandia Spring
2311	Puzzle sunflower	Pecos	Diamond Y Spring
2313	Devil's River minnow	Val Verde	San Felipe Creek
2411	Piping plover <sup>2</sup>	Jefferson	Sabine Pass
2421	Piping plover <sup>2</sup>	Chambers Galveston	Upper Galveston Bay
2422	Piping plover <sup>2</sup>	Chambers Galveston	Trinity Bay
2423	Piping plover <sup>2</sup>	Galveston	East Bay
2424	Piping plover <sup>2</sup>	Brazoria Galveston	West Bay
2432	Piping plover <sup>2</sup>	Brazoria	Chocolate Bay
2433	Piping plover <sup>2</sup>	Brazoria	Bastrop Bay/Oyster Lake
2434	Piping plover <sup>2</sup>	Brazoria	Christmas Bay
2435	Piping plover <sup>2</sup>	Brazoria	Drum Bay
2439	Piping plover <sup>2</sup>	Galveston	Lower Galveston Bay
2441	Piping plover <sup>2</sup>	Matagorda	East Matagorda Bay
2442	Piping plover <sup>2</sup>	Brazoria Matagorda	Cedar Lakes
2451	Piping plover <sup>2</sup>	Calhoun Matagorda	Matagorda Bay/Powderhorn Lakes
2452	Piping plover <sup>2</sup>	Matagorda	Tres Palacios Bay/Turtle Bay
2461	Piping plover <sup>2</sup>	Calhoun	Espiritu Santo Bay
2461	Whooping crane	Calhoun	Espiritu Santo Bay
2462	Piping plover <sup>2</sup>	Calhoun	San Antonio Bay/Hynes Bay/Guadalupe Bay
2462	Whooping crane	Calhoun	San Antonio Bay/Hynes Bay/Guadalupe Bay
2463	Piping plover <sup>2</sup>	Aransas	Mesquite Bay/Carlos Bay/Ayres Bay
2463	Whooping crane	Aransas	Mesquite Bay/Carlos Bay/Ayres Bay
2471	Piping plover <sup>2</sup>	Aransas	Aransas Bay
2471	Whooping crane	Aransas	Aransas Bay
2472	Piping plover <sup>2</sup>	Aransas Refugio	Copano Bay/Port Bay/Mission Bay
2472	Whooping crane	Aransas Refugio	Copano Bay/Port Bay/Mission Bay
2473	Whooping crane	Aransas	St. Charles Bay
2481	Piping plover <sup>2</sup>	Nueces	Corpus Christi Bay

<b>Segment No.</b>	<b>Common Name</b>	<b>County</b>	<b>Water Body</b>
2483	Piping plover <sup>2</sup>	Nueces	Redfish Bay
2485	Piping plover <sup>2</sup>	Nueces	Oso Bay
2491	Piping plover <sup>2</sup>	Cameron Kenedy Kleberg Nueces Willacy	Laguna Madre
2492	Piping plover <sup>2</sup>	Kenedy Kleberg	Baffin Bay/Alazan Bay/Cayo del Grullo/Laguna Salada
2493	Piping plover <sup>2</sup>	Cameron	South Bay
2494	Piping plover <sup>2</sup>	Cameron	Brownsville Ship Channel
2501	Piping plover <sup>2</sup>	Cameron	Gulf of Mexico

<sup>1</sup> Includes segments that cross the contributing and recharge zones of the southern section of the Edwards Aquifer (see Table 3 on page 23) as well as the Comal River (Segment 1811) and Lower San Marcos River (Segment 1808).

<sup>2</sup> Discharges from petroleum facilities are evaluated to determine if there is an affect on Piping Plovers. No other types of facilities are reviewed for potential affects to Piping Plovers.

## **Appendix C. Critical Low-Flows and Harmonic Mean Flows for Classified Segments**

---



**Table C. Critical Low-Flows and Harmonic Mean Flows for Classified Segments****Notes on table:**

- 1) This table contains seven-day, two-year low-flow (7Q2) values, alternative critical low-flow values for streams/ivers that are dominated by springflow (footnoted in the crit. low-flow column), and harmonic mean flow values for USGS and IBWC gages.
- 2) Flows are listed in TCEQ stream segment order. If there is more than one gage within a stream segment, the flows are listed from downstream to upstream order. The listed county names provide the general location of the gaging stations. Specific gage locations can be found in USGS publications.
- 3) If there is a gap in the data record, multiple periods of record are indicated.
- 4) The flow values presented here are intended as guidelines and may be recalculated as additional data become available. Critical low-flows and harmonic mean flows used in conjunction with TCEQ regulatory actions (such as discharge permits) may be adjusted based on the relative location of a discharge to a gage. Flows may also be derived from data obtained at other USGS or IBWC gaging stations not presented in the table, TCEQ monitoring stations, drainage basin comparisons, interpolations, or best available information.

Seg- ment	Stream/River	Gage	County	Period of Record		Crit. Low- Flow (ft <sup>3</sup> /s)	Harmonic Mean Flow (ft <sup>3</sup> /s)
				Starts	Ends		
0101	Canadian River	07228000	Hemphill	1980	2007	5.8	2.0
0103	Canadian River	07227500	Potter	1978	2007	0.23	1.3
0104	Wolf Creek	07235000	Lipscomb	1979	2007	0.38	1.1
0201	Red River	07337000	Bowie	1979	2007	1714	5017
0202	Red River	07336820	Bowie	1974 2005	1998 2008	1108	4431
		07335500	Lamar	1980	2008	817	2895
		07331600	Grayson	1973 1997	1989 2008	143	479
0204	Red River	07316000	Cooke	1980	2008	268	672
		07315500	Montague	1979	2007	160	497
0205	Red River	07308500	Wichita	1979	2007	61	46
0206	Red River	07299570	Hardeman	1960	1982	0.11	0.57
0207	Prairie Dog Town Fork Red River	07299540	Childress	1979	2007	0.75	2.2
		07298500	Hall	2003	2007	0.10*	0.21
0211	Little Wichita River	07314900	Clay	1979	2007	0.10*	0.19
0214	Wichita River	07312700	Clay	1979	2007	43	110
		07312500	Wichita	1979	2007	18	53
		07312130	Wichita	1996	2002	2.4	5.1
0216	Wichita River	07312100	Baylor	1979	2007	0.44	1.4
0218	Wichita River	07311900	Baylor	1962 1997	1979 2007	1.6	6.2
0218	North Fork Wichita River	07311700	Knox	1979	2007	6.4	14
		07311600	Cottle	1961 1995	1982 2007	4.3***	8.8
0220	Pease River	07307800	Cottle	1979	2007	1.0	3.3

Segment	Stream/River	Gage	County	Period of Record		Crit. Low-Flow (ft <sup>3</sup> /s)	Harmonic Mean Flow (ft <sup>3</sup> /s)
				Starts	Ends		
0222	Salt Fork Red River	07300000	Collingsworth	1979	2007	2.3	9.6
0224	North Fork Red River	07301300	Wheeler	1970 2001	1991 2007	0.10*	0.17
0226	South Fork Wichita River	07311800	Knox	1979	2007	0.10*	0.86
		07311783	King	1986	2005	0.10*	0.10*
		07311782	King	1985 1987	1986 2005	0.10*	2.5
0229	Prairie Dog Town Fork Red River	07297910	Armstrong	1979	2007	0.10*	0.61
0230	Pease River	07308200	Wilbarger	1970 1992	1982 2007	0.10*	0.67
0301	Sulphur River	07344200 <sup>a</sup>	Bowie	1980 1982	1980 2008	57	82
0303	Sulphur River	07343200	Franklin	1993	2007	7.3	1.8
	South Sulphur River	07342500	Delta	1993	2007	1.8	2.6
0305	North Sulphur River	07343000	Delta	1979	2007	0.00	0.45
0306	South Sulphur River	07342465	Hunt	1992	2007	0.10*	0.17
0402	Big Cypress Creek	07346000	Marion	1980	2007	18	23
0404	Big Cypress Creek	07344493 <sup>b</sup>	Camp	1968 2005	1989 2007	3.7	12
0409	Little Cypress Bayou (Creek)	07346070	Marion	1979	2007	0.53	0.95
		07346050	Upshur	1971	1999	0.10*	1.1
0410	Black Cypress Bayou (Creek)	07346045	Marion	1979	2007	0.10*	0.57
0502	Sabine River	08030500	Newton	1980	2008	1138	3298
0503	Sabine River	08028500	Newton	1980	2008	788	2323
		08026000	Newton	1980	2008	352	1226
		08025360	Newton	1980	2008	181	537
0505	Sabine River	08022040	Panola	1979	2007	79	262
		08020900	Gregg	1996	2007	89	207
0506	Sabine River	08020000	Gregg	1979	2007	59	190
		08019200	Wood	1998	2007	55	128
		08018500	Wood	1979	2007	6.2	8.3
		08017410	Van Zandt	1979	2007	0.30	0.89
0513	Big Cow Creek	08029500	Newton	1980	2008	34	65
0514	Big Sandy Creek	08019500	Upshur	1979	2007	12	31
0515	Lake Fork Creek	08019000	Wood	1986	2007	11	32
0602	Neches River	08041000	Jasper	1979	2007	2084	3387
		08040600 <sup>c</sup>	Jasper	1979	2007	1854	2822
0604	Neches River	08033500	Tyler	1979	2007	123	415
		08032000	Anderson	1979	2007	82	179
0607	Pine Island Bayou	08041700	Hardin	1979	2007	3.7	18
0608	Village Creek	08041500	Hardin	1979	2007	79	253

Segment	Stream/River	Gage	County	Period of Record		Crit. Low-Flow (ft <sup>3</sup> /s)	Harmonic Mean Flow (ft <sup>3</sup> /s)
				Starts	Ends		
0611	Angelina River	08036500	Cherokee	1979	2007	41	104
0612	Attoyac Bayou	08038000	Nacogdoches	1960	1985	26	67
0802	Trinity River	08066500	Liberty	1979	2007	775	2416
		08066250	Polk	1979	2007	728	2133
0804	Trinity River	08065350	Leon	1981	2008	825	2152
		08065000	Anderson	1982	2008	748	1812
		08062700	Henderson	1982	2007	722	1554
0805	Trinity River	08062500	Kaufman	1982	2007	678	1440
		08057410	Dallas	1975 2003	1998 2007	503	953
		08057000	Dallas	1989	2007	396	768
0806	West Fork Trinity River	08048543	Tarrant	1979	2007	13	38
		08048000	Tarrant	1979	2007	12	24
0810	West Fork Trinity River	08044500	Wise	1979	2007	7.0	3.9
0812	West Fork Trinity River	08042800	Jack	1979	2007	0.10*	0.14
0814	Chambers Creek	08064100	Navarro	1984	2007	0.10*	0.71
0819	East Fork Trinity River	08062000	Kaufman	1993	2007	64	138
		08061750	Kaufman	2003	2007	25	55
0822	Elm Fork Trinity River	08055500	Dallas	1979	2007	15	15
		08053000	Denton	1979	2007	61	98
0824	Elm Fork Trinity River	08050400	Cooke	1998	2007	0.10*	0.23
0825	Denton Creek	08055000	Denton	1966 2004	1990 2007	11	21
0829	Clear Fork Trinity River	08047500	Tarrant	1979	2007	4.4	5.6
		08047000	Tarrant	1979	2007	1.6	2.7
0831	Clear Fork Trinity River	08045850	Parker	1980 1991 1993 1998 2001	1985 1992 1996 1999 2005	0.20	0.90
0835	Richland Creek	08064550 <sup>d</sup>	Freestone	1994	2008	5.0	6.5
0837	Richland Creek	08063100	Navarro	1979	2007	0.10*	0.25
0839	Elm Fork Trinity River	08051100 <sup>e</sup>	Denton	1988	2008	2.0	5.9
0841	West Fork Trinity River	08049500	Dallas	1979	2007	140	270
0902	Cedar Bayou	08067500	Harris	1972 2002	1991 2007	0.27	1.1
1003	East Fork San Jacinto River	08070200	Montgomery	1984	2007	23	57
		08070000	Liberty	1979	2007	18	47
1004	West Fork San Jacinto River	08068090	Montgomery	1984	2007	26	77
		08068000	Montgomery	1979	2007	21	58
		08067650	Montgomery	1975 1998	1989 2000	0.10*	1.5
1008	Spring Creek	08068500 <sup>f</sup>	Montgomery	1979	2007	18	48

Segment	Stream/River	Gage	County	Period of Record		Crit. Low-Flow (ft <sup>3</sup> /s)	Harmonic Mean Flow (ft <sup>3</sup> /s)
				Starts	Ends		
		08068275	Montgomery	2000	2007	1.1	0.93
1009	Cypress Creek	08069000	Harris	1996	2007	27	57
		08068800	Harris	2002	2008	5.4	16
		08068740	Harris	1979	2007	0.33	0.85
		08068720	Harris	1979	1983	0.10*	0.31
				1984	2007		
1010	Caney Creek	08070500	Montgomery	1979	2007	14	30
1011	Peach Creek	08071000	Montgomery	1960 1999	1977 2007	11	21
1014	Buffalo Bayou	08073700	Harris	1985	2007	51	124
		08073600	Harris	1979	2007	44	106
		08073500	Harris	1979	2007	23	66
1016	Greens Bayou	08076000	Harris	1979	2007	22	39
		08075900	Harris	1984 2007	1992 2008	12	21
1017	Whiteoak Bayou	08074500	Harris	1980	2007	31	53
		08074020	Harris	2002	2007	14	26
1102	Clear Creek	08076997 <sup>g</sup>	Harris	1965 2007	1992 2008	0.53	2.2
1108	Chocolate Bayou	08078000	Brazoria	1979	2007	1.7	5.7
1202	Brazos River	08116650	Fort Bend	1976 1984	1980 2007	689	1608
		08114000	Fort Bend	1979	2007	753	2041
		08111500	Waller	1979	2007	841	1863
1204	Brazos River	08091000	Somervell	1979	2007	16	50
1206	Brazos River	08090800	Parker	1979	2007	37	129
		08089000	Palo Pinto	1979	2007	32	96
		08088610 <sup>h</sup>	Palo Pinto	1979	2007	25	62
1208	Brazos River	08088000	Young	1979	2007	4.6	5.8
		08082500	Baylor	1979	2007	0.16	2.0
1209	Navasota River	08110800	Robertson	1997	2007	12	47
		08110500	Leon	1980	2007	7.6	12
1211	Yegua Creek	08110000	Burleson	1969	1991	0.10*	0.33
1213	Little River	08106500	Milam	1979	2007	70	226
		08104500	Bell	1979	2007	68	169
1214	San Gabriel River	08106310	Milam	1981	1992	4.7	13
		08105700	Williamson	1981	2007	3.6	3.6
1215	Lampasas River	08104100	Bell	1970 1999	1989 2007	4.8	11
1217	Lampasas River	08103800	Lampasas	1979	2007	12	27
1219	Leon River	08102500	Bell	1980	2008	3.4	6.2
1221	Leon River	08100500	Coryell	1979	2007	4.7	3.2

Seg- ment	Stream/River	Gage	County	Period of Record		Crit. Low- Flow (ft <sup>3</sup> /s)	Harmonic Mean Flow (ft <sup>3</sup> /s)
				Starts	Ends		
		08100000	Hamilton	1973	2001	0.10*	1.1
1223	Leon River	08099100	Comanche	1961	1986	0.10*	0.28
1226	North Bosque River	08095200	Bosque	1977	2005	7.4	3.3
		08095000	Bosque	1979	2007	2.6	1.9
		08094800	Hamilton	1969	1999	0.45	1.5
1227	Nolan River	08092000	Hill	1963 1993 1998	1985 1996 1999	1.2	2.5
1229	Paluxy River	08091500	Somervell	1979	2007	1.6	1.3
1232	Clear Fork Brazos River	08085500	Shackelford	1993	2008	1.5	2.7
		08084000	Jones	1994	2008	0.10*	0.35
		08083230	Jones	2002	2008	0.10*	0.10*
		08083100	Fisher	1994	2008	0.10*	0.10*
1238	Salt Fork Brazos River	08082000	Stonewall	1980	2008	0.10*	0.31
1241	Double Mountain Fork Brazos River	08080500	Stonewall	1980	2008	0.10*	0.62
1242	Brazos River	08110200	Washington	1966	1983	526	1536
		08108700 <sup>†</sup>	Brazos	1979	2007	489	1129
		08098290	Falls	1979	2007	167	459
		08096500	McLennan	1979	2007	52	128
1243	Salado Creek	08104310	Bell	1984	1996	16***	32
		08104290	Bell	1984	1996	2.5 <sup>†</sup>	2.6
1244	Brushy Creek	08106300	Milam	1968	1980	3.4	6.2
1246	Middle Bosque River	08095300	McLennan	1960	1985	0.10*	0.46
1248	San Gabriel River	08104700, 08104900 <sup>†</sup>	Williamson	1981	2007	3.5	7.6
	North Fork San Gabriel River	08104700	Williamson	1981	2007	1.1	1.9
1250	South Fork San Gabriel River	08104900	Williamson	1979	2007	0.25	0.67
1253	Navasota River	08110325	Limestone	1979	2007	0.10*	0.23
1255	North Bosque River	08093700	Erath	1960	1979	0.10*	0.10*
1257	Brazos River	08093100	Hill	1979	2007	26	84
1302	San Bernard River	08117500	Fort Bend	1979	2007	14	59
1402	Colorado River	08162500	Matagorda	1980	2008	206	471
		08162000	Wharton	1980	2008	419	950
		08161000	Colorado	1980	2008	378	1005
		08160400	Fayette	1988	2008	341	919
1409	Colorado River	08147000	San Saba	1980	2008	34	27
1410	Colorado River	08138000	Brown	1998	2007	0.10*	1.5
		08136700	Coleman	1990	2008	3.9	7.7
1412	Colorado River	08123850	Coke	1993	2008	0.10*	0.38

Segment	Stream/River	Gage	County	Period of Record		Crit. Low-Flow (ft <sup>3</sup> /s)	Harmonic Mean Flow (ft <sup>3</sup> /s)
				Starts	Ends		
		08121000	Mitchell	1980	2008	0.10*	0.14
		08119500	Scurry	1960	1989	0.10*	0.13
1414	Pedernales River	08153500	Blanco	1980	2008	4.2	6.6
		08152900	Gillespie	1980 1998	1992 2008	2.9	5.3
1415	Llano River	08151500	Llano	1980	2008	55	85
		08150700	Mason	1974 1998	1992 2007	82	149
		08150000	Kimble	1974 1998	1992 2007	80	124
	South Llano River	08149400	Edwards	1959	2008	13***	22
	North Llano River	08148500	Kimble	1960 2002	1977 2007	2.7	4.2
1416	San Saba River	08146000	San Saba	1975 1998	1993 2008	21	29
		08144600	McCulloch	1980 1998	1993 2008	1.3	2.0
		08144500	Menard	1975 1998	1993 2007	9.7	18
1417	Pecan Bayou	08143600	Mills	1979	2007	1.6	2.4
1420	Pecan Bayou	08140700	Brown	1968	1978	0.10*	0.10*
1421	Concho River	08136500	Concho	1980	2008	0.10*	0.61
		08136000	Tom Green	1980	2008	0.10	0.24
	North Concho River	08135000	Tom Green	1960	1990	0.12	0.32
1424	Middle Concho River	08128400	Irion	1975 2001	1995 2008	0.10*	0.55
	South Concho River	08128000	Tom Green	1930 2001	1995 2008	2.4***	6.9
1426	Colorado River	08126380	Runnels	1979	2007	0.89	1.8
		08124000	Coke	1980	2008	0.41	0.26
1427	Onion Creek	08159000	Travis	1979	2007	0.10*	0.79
		08158827	Travis	2003 2005	2003 2008	0.10*	0.24
		08158800	Hays	1980 1992	1983 1995	0.10*	0.10*
		08158700	Hays	1980	2008	0.19	0.61
1428	Colorado River	08158000	Travis	1980	2008	105	300
1430	Barton Springs	08155500	Travis	1978	2007	11**	49
	Barton Creek	08155400	Travis	1999	2007	0.10*	0.32
		08155300	Travis	1979	2007	0.10*	0.19
		08155240	Travis	1989	2007	0.13	0.54
		08155200	Travis	1978 1989	1982 2007	0.10*	0.37
1432	Pecan Bayou	08143500	Brown	1960	1983	0.10*	0.43
1434	Colorado River	08159500	Bastrop	1998	2008	355	969

Seg- ment	Stream/River	Gage	County	Period of Record		Crit. Low- Flow (ft <sup>3</sup> /s)	Harmonic Mean Flow (ft <sup>3</sup> /s)
				Starts	Ends		
		08159200	Bastrop	1980	2008	305	787
1502	Tres Palacios River	08162600	Matagorda	1979	2007	7.3	16
1602	Lavaca River	08164000	Jackson	1979	2007	16	1.4
		08163500	Lavaca	1964	1992	0.74	1.6
1605	Navidad River	08164390	Jackson	1997	2007	4.3	1.2
		08164300	Lavaca	1979	2007	1.5	1.6
1802	Guadalupe River	08188800	Calhoun	2001	2007	930	1690
1803	Guadalupe River	08176500	Victoria	1979	2007	525	850
		08175800	De Witt	1979	2007	525	804
		08173900	Gonzales	1997	2007	489	902
1806	Guadalupe River	08167500	Comal	1980	2008	74	115
		08167000	Kendall	1980	2008	55	100
		08166200	Kerr	1987	2007	47	84
		08166140	Kerr	1978 1999	1985 2007	52	78
		08165500	Kerr	1979	2007	30	47
1807	Coleta Creek	08177500	Victoria	1980	2007	2.2	2.2
		08176900	Victoria	1980	2007	1.2	0.90
1808	San Marcos River	08172000	Caldwell	1939	2007	81 <sup>***</sup>	185
1809	Blanco River	08171300	Hays	1980	2008	6.0	3.6
1810	Plum Creek	08173000	Caldwell	1971 2002	1993 2007	2.3	7.2
		08172400	Caldwell	1979	2007	0.10 <sup>*</sup>	0.23
1811	Comal River	08169000	Comal	1928	2008	64 <sup>**</sup>	226
		08168710	Comal	1928	2008	13 <sup>**</sup>	241
1812	Guadalupe River	08168500	Comal	1980	2008	112	178
		08167800	Comal	1980	2008	96	137
1813	Blanco River	08171000	Hays	1928	2008	9.4 <sup>***</sup>	31
1814	San Marcos River	08170000	Hays	1957	2008	55 <sup>**</sup>	155
1816	Johnson Creek	08166000	Kerr	1974 1999	1993 2007	11	20
1817	North Fork Guadalupe River	08165300	Kerr	1967	2007	13 <sup>***</sup>	24
1901	San Antonio River	08188500	Goliad	1979	2007	205	403
1902	Cibolo Creek	08186000	Karnes	1979	2007	15	28
1903	Medina River	08181500	Bexar	1979	2007	78	137
		08180800	Bexar	1973 1998	1995 2003	42	78
		08180700	Bexar	1981 1997	1995 2007	34	61
		08180640	Medina	1987	2000	29	42
		08180500	Medina	1960 2001	1973 2007	20	31

Segment	Stream/River	Gage	County	Period of Record		Crit. Low-Flow (ft <sup>3</sup> /s)	Harmonic Mean Flow (ft <sup>3</sup> /s)
				Starts	Ends		
1905	Medina River	08178880	Bandera	1983	2008	8.2 <sup>***</sup>	12
1906	Leon Creek	08181480	Bexar	1985	2007	2.5	5.7
1908	Cibolo Creek	08183900	Kendall	1965	1995	1.1	1.8
		08183850	Kendall	1997	2006	0.15	0.41
1910	Salado Creek	08178800	Bexar	1980	2008	3.9	5.4
		08178700	Bexar	1978	2006	0.10 <sup>*</sup>	0.10
1911	San Antonio River	08183500	Karnes	1980	2008	144	321
		08181800	Bexar	1980	2008	136	299
		08178565	Bexar	1987	2007	13	36
		08178050	Bexar	1993	2007	8.7	20
1912	Medio Creek	08180750	Bexar	1987	1995	4.0	5.8
1913	Cibolo Creek	08185000	Bexar	1980	2008	0.10 <sup>*</sup>	0.10 <sup>*</sup>
2002	Mission River	08189500	Refugio	1979	2007	4.7	1.2
2004	Aransas River	08189700	Bee	1979	2007	1.5	2.3
2102	Nueces River	08211500	San Patricio	1990	2007	0.10 <sup>*</sup>	1.1
		08211200	San Patricio	2000	2007	66	137
		08211000	San Patricio	2000	2007	53	121
2104	Nueces River	08194600	Live Oak	1965	1977	0.10 <sup>*</sup>	0.37
		08194500	McMullen	1979	2007	0.10 <sup>*</sup>	0.29
2105	Nueces River	08194000	La Salle	1979	2007	0.10 <sup>*</sup>	0.32
		08193000	Dimmit	1979	2007	0.10 <sup>*</sup>	0.12
2106	Nueces River	08210000	Live Oak	1984	2007	35	36
		08206910	Live Oak	1992	2008	29	35
2107	Atascosa River	08208000	Live Oak	1979	2007	0.44	1.0
		08207500	Atascosa	2003	2008	2.0	2.4
2108	San Miguel Creek	08206700	McMullen	1979	2007	0.10 <sup>*</sup>	0.16
2109	Leona River	08204005	Uvalde	2003	2008	9.7 <sup>***</sup>	27
2110	Sabinal River	08198500	Uvalde	1980	2008	0.63	1.2
2111	Sabinal River	08198000	Uvalde	1980	2008	8.8	1.8
2112	Nueces River	08192000	Uvalde	1980	2008	15	25
		08190000	Uvalde	1980	2008	41	74
2113	Frio River	08195000	Uvalde	1924	2008	13 <sup>***</sup>	31
2114	Hondo Creek	08200720 <sup>k</sup>	Medina	1978 2007	2005 2008	0.10 <sup>*</sup>	0.10 <sup>*</sup>
		08200000	Medina	1980	2008	1.0	1.0
2115	Seco Creek	08202700	Medina	1980	2008	0.10 <sup>*</sup>	0.10 <sup>*</sup>
		08201500	Medina	1980	2008	0.71	0.56
2117	Frio River	08206600	McMullen	1979	2007	0.11	0.67
		08205500	Frio	1979	2007	0.10 <sup>*</sup>	1.0
		08197500	Uvalde	1980	2008	0.10 <sup>*</sup>	0.10 <sup>*</sup>



Segment	Stream/River	Gage	County	Period of Record		Crit. Low-Flow (ft <sup>3</sup> /s)	Harmonic Mean Flow (ft <sup>3</sup> /s)
				Starts	Ends		
2302	Rio Grande	08473700	Cameron	1980	2008	51	173
		08469200	Hidalgo	1980	2008	260	796
		08464700	Starr	1980	2008	346	1228
		08461300	Zapata	1980	2008	175	538
2304	Rio Grande	08459200	Webb	1998	2007	615	1320
		08459000	Webb	1980	2008	853	1771
		08458700	Maverick	1980	2008	970	1805
		08458000	Maverick	1980 1989	1988 2008	929	1741
		08455700	Maverick	1980	2008	119	359
		08451800	Val Verde	1980	2008	732	1373
		08450900	Val Verde	1980	2008	660	1207
2306	Rio Grande	08377200	Val Verde	1995	2008	224	468
		08375000	Brewster	1995	2008	26	97
		08374200	Presidio	1995	2008	37	115
2307	Rio Grande	08371500	Presidio	1980	2008	13	23
		08371200	Presidio	1980	2008	12	24
		08370500	Hudspeth	1980	2008	31	66
2309	Devils River	08449400	Val Verde	1960	2008	37 <sup>**</sup>	209
2310	Pecos River	08447410	Val Verde	1980	2008	83	148
2311	Pecos River	08446500	Pecos	1980	2008	6.9	18
		08412500	Reeves	1980	2008	5.9	13
2313	San Felipe Creek	08453000	Val Verde	1931	2008	8.1 <sup>**</sup>	50
2314	Rio Grande	08365000	El Paso	1980	2008	2.1	6.9
		08364000	El Paso	2003	2008	13	35

\* Calculated flow is less than 0.10 ft<sup>3</sup>/s.

\*\* Critical low-flow value is the 0.1% probability value derived from a lognormal distribution for the given period of record at the USGS gage.

\*\*\* Critical low-flow value is the 5<sup>th</sup> percentile of the data for the given period of record at the USGS gage.

† 7Q2 is estimated as the 10<sup>th</sup> percentile value of the available flow data.

<sup>a</sup> Data from U.S. Army Corp of Engineers – gated releases from Lake Wright Patman.

<sup>b</sup> 1968-1989 data from discontinued USGS gage 07344500.

<sup>c</sup> 1978-1989 data from discontinued USGS gage 08040500.

<sup>d</sup> Data from U.S. Army Corp of Engineers – gated releases from Richland-Chambers Reservoir.

<sup>e</sup> Data from U.S. Army Corp of Engineers – gated releases from Ray Roberts Lake.

<sup>f</sup> 1978-1995 data from discontinued USGS gage 08068520.

<sup>g</sup> 1965-1992 data from discontinued USGS gage 08077000.

- <sup>h</sup> 1978-1989 data from discontinued USGS gage 08088600.
- <sup>i</sup> 1978-1996 data from discontinued USGS gage 08109000.
- <sup>j</sup> Daily average flows from each gage were added together, then the 7Q2 and harmonic mean flows were determined using the combined flows.
- <sup>k</sup> 1978-2005 data from discontinued USGS gage 08200700.

## **Appendix D. Segment-Specific Values for Total Suspended Solids, pH, Total Hardness, Total Dissolved Solids, Chloride, and Sulfate.**

---

**Tables D-1 – D-25 Segment-Specific Values for Total Suspended Solids, pH, Total Hardness, Total Dissolved Solids, Chloride, and Sulfate.**

**Notes on tables:**

- 1) Total suspended solids (TSS), pH, and total hardness are 15<sup>th</sup> percentile values.
- 2) Total dissolved solids (TDS), chloride, and sulfate are 50<sup>th</sup> percentile values.
- 3) Unless otherwise noted, only data from the segment itself has been used in the calculation. If less than 30 data values are available for a particular parameter for the segment, data from tributaries, other segments, the basin, or other basins may be used. These cases are footnoted for each table. The two cases that arise most often are footnoted throughout the tables as follows:
  - (a) Basin-specific value
  - (b) Calculated as  $(0.65) \times (50^{\text{th}} \text{ percentile conductivity for segment})$

**Table D-1 Segment-Specific Values for Basin 1, Canadian River**

Segment Number	TSS (mg/L)	pH (s.u.)	Total Hardness (mg/L as CaCO <sub>3</sub> )	TDS (mg/L)	Chloride (mg/L)	Sulfate (mg/L)
0101	6.0	7.6	233 <sup>(a)</sup>	2640	830	376
0102	2.0	8.2	223	1260	360	289
0103	13	7.9	246	2535	740	389
0104	2.0	7.8	233 <sup>(a)</sup>	676	242	62
0105	28	8.1	209 <sup>(a)</sup>	816	60	51

**Table D-2 Segment-Specific Values for Basin 2, Red River**

Segment Number	TSS (mg/L)	pH (s.u.)	Total Hardness (mg/L as CaCO <sub>3</sub> )	TDS (mg/L)	Chloride (mg/L)	Sulfate (mg/L)
0201	27	7.1	175 <sup>(c)</sup>	610	147	117
0202	19	7.3	175 <sup>(c)</sup>	784	197	150
0203	3.0	7.9	175 <sup>(c)</sup>	1070	345	228
0204	31	7.8	552 <sup>(a)</sup>	2880	1080	605
0205	29	7.8	937	4510	1800	1095
0206	11	7.6	1100 <sup>(d)</sup>	12900	6290	2355
0207	16	7.6	1925	15900	15000	3000
0208	10	6.9	44 <sup>(e)</sup>	72 <sup>(b)</sup>	5.0	14
0209	4.0	7.1	44 <sup>(e)</sup>	101	7.0	14
0210	3.0	7.9	44 <sup>(e)</sup>	462 <sup>(b)</sup>	143	41
0211	16	7.3	44 <sup>(e)</sup>	364	70	12
0212	4.9	8.0	44 <sup>(e)</sup>	494 <sup>(b)</sup>	127	13
0213	5.0	8.1	44 <sup>(e)</sup>	289 <sup>(b)</sup>	49	14
0214	19	7.6	780 <sup>(f)</sup>	2951	1200	573
0215	5.0	7.7	780 <sup>(f)</sup>	3042 <sup>(b)</sup>	1103	714
0216	5.0	7.6	770	3088 <sup>(b)</sup>	1130	744

Segment Number	TSS (mg/L)	pH (s.u.)	Total Hardness (mg/L as CaCO <sub>3</sub> )	TDS (mg/L)	Chloride (mg/L)	Sulfate (mg/L)
0217	3.0	7.8	780 <sup>(f)</sup>	2940	1100	751
0218	6.0	7.7	1100	8060	4365	2195
0219	23	7.6	168 <sup>(g)</sup>	1002 <sup>(b)</sup>	390	118
0220	5.0	7.6	1120 <sup>(h)</sup>	18200	9255	2630
0221	8.0	7.5	1120 <sup>(h)</sup>	2616 <sup>(b)</sup>	735	1070
0222	4.0	7.7	1300	2760	270	1380
0223	2.0	7.9	168 <sup>(g)</sup>	416	46	88
0224	5.0	7.6	330 <sup>(i)</sup>	1650	439	481
0225	12	6.5	44 <sup>(e)</sup>	96 <sup>(b)</sup>	15	6.0
0226	9.0	7.5	2300	16250 <sup>(b)</sup>	9500	2800
0227	7.9 <sup>(j)</sup>	7.5 <sup>(j)</sup>	1120 <sup>(h)</sup>	2398 <sup>(b,j)</sup>	640 <sup>(j)</sup>	1020 <sup>(j)</sup>
0228	2.0	8.1	168 <sup>(g)</sup>	416	11	94
0229	5.0	7.6	330 <sup>(i)</sup>	1280	290	292
0230	8.0	7.5	1120 <sup>(h)</sup>	7600	3510	1690

(c) Data from Segments 0201, 0202, and 0203

(d) Data from Segments 0205 and 0207

(e) Data from Segments 0208, 0209, 0210, 0211, 0212, and 0213

(f) Data from Segments 0214, 0215, 0216, and 0217

(g) Data from Segments 0207 (tributary lake only), 0210, 0212, 0213, 0219, 0223, and 0228

(h) Data from Segments 0218, 0220, 0221, 0227, and 0230

(i) Data from Segments 0224 and 0229

(j) Data from Segments 0221 and 0227

**Table D-3 Segment-Specific Values for Basin 3, Sulphur River**

Segment Number	TSS (mg/L)	pH (s.u.)	Total Hardness (mg/L as CaCO <sub>3</sub> )	TDS (mg/L)	Chloride (mg/L)	Sulfate (mg/L)
0301	10	6.9	54 <sup>(a)</sup>	150	11	18
0302	8.6	7.2	54 <sup>(a)</sup>	137	10	17
0303	22	7.1	54 <sup>(a)</sup>	219	15	34
0304	2.5	6.5	54 <sup>(a)</sup>	262	60	32
0305	5.6	7.5	54 <sup>(a)</sup>	490	30	150
0306	24	7.5	54 <sup>(a)</sup>	326	29	54
0307	9.0	7.5	54 <sup>(a)</sup>	143	5.7	12

**Table D-4 Segment-Specific Values for Basin 4, Cypress Creek**

Segment Number	TSS (mg/L)	pH (s.u.)	Total Hardness (mg/L as CaCO <sub>3</sub> )	TDS (mg/L)	Chloride (mg/L)	Sulfate (mg/L)
0401	3.0	6.0	19	84	13	12
0402	3.0	6.1	22	86	13	16
0403	2.5	6.5	25	99	14	23
0404	6.0	6.5	42	220	32	42
0405	3.0	6.6	29	86	15	16
0406	4.5	6.0	19 <sup>(a)</sup>	82	9.0	6.0
0407	5.0	5.9	12	72	15	5.0
0408	2.0	7.1	24 <sup>(a)</sup>	91	15	22
0409	5.0	6.2	19 <sup>(a)</sup>	116	16	14
0410	3.8	5.9	19 <sup>(a)</sup>	80	6	6

**Table D-5 Segment-Specific Values for Basin 5, Sabine River**

Segment Number	TSS (mg/L)	pH (s.u.)	Total Hardness (mg/L as CaCO <sub>3</sub> )	TDS (mg/L)	Chloride (mg/L)	Sulfate (mg/L)
0501	6.0	6.7	28	618 <sup>(b)</sup>	179	44
0502	13	6.5	24	107	15	15
0503	5.0	6.7	29	117	16	16
0504	1.5	6.7	28	126	17	16
0505	16	6.7	42	237	39	26
0506	18	6.8	49	201	32	27
0507	5.0	7.6	64	130	5.0	11
0508	11	6.4	42	378	86	28
0509	5.0	6.9	32 <sup>(a)</sup>	123	21	22
0510	2.0	6.3	28	90	15	15
0511	8.0	6.2	31	704	185	26
0512	1.5	7.0	40	128	15	17
0513	5.0	6.1	12	31 <sup>(b)</sup>	5.0	3.0
0514	3.3	6.4	24	120	19	15
0515	12	6.7	45	230	40	32

**Table D-6 Segment-Specific Values for Basin 6, Neches River**

Segment Number	TSS (mg/L)	pH (s.u.)	Total Hardness (mg/L as CaCO <sub>3</sub> )	TDS (mg/L)	Chloride (mg/L)	Sulfate (mg/L)
0601	8.0	6.6	38 <sup>(a)</sup>	2240	600	101
0602	17	6.5	27	112	18	19
0603	8.0	6.5	27 <sup>(a)</sup>	115	17	19
0604	10	6.5	36	92	24	20
0605	4.0	6.8	27 <sup>(a)</sup>	143	25	24
0606	5.0	6.4	42 <sup>(c)</sup>	232	34	36
0607	10	6.5	26	168	22	8.0
0608	6.0	6.0	14	83	14	5.0
0609	2.0	6.4	22	91 <sup>(b)</sup>	15	18
0610	2.0	6.9	27 <sup>(a)</sup>	90	16	20
0611	8.0	6.4	38 <sup>(c)</sup>	134	19	22
0612	9.3	6.5	20 <sup>(a)</sup>	100	10	16
0613	2.0	6.8	27 <sup>(a)</sup>	71	11	8.8
0614	1.0	7.1	27 <sup>(a)</sup>	61	7.0	6.0
0615	8.0	6.6	27 <sup>(a)</sup>	193	30	35

<sup>(c)</sup> Data from tributaries included.

**Table D-7 Segment-Specific Values for Basin 7, Neches-Trinity Coastal**

Segment Number	TSS (mg/L)	pH (s.u.)	Total Hardness (mg/L as CaCO <sub>3</sub> )	TDS (mg/L)	Chloride (mg/L)	Sulfate (mg/L)
0701	12	6.7	56	246	54	32
0702	14	6.8	288 <sup>(c)</sup>	10872	4700	690
0703	11	6.6	288 <sup>(c)</sup>	9000	4780	650
0704	12	6.7	74	249	56	33

<sup>(c)</sup> Data from Segments 0702 (including tributaries), 0703, 2411, and 2412

**Table D-8 Segment-Specific Values for Basin 8, Trinity River**

Segment Number	TSS (mg/L)	pH (s.u.)	Total Hardness (mg/L as CaCO <sub>3</sub> )	TDS (mg/L)	Chloride (mg/L)	Sulfate (mg/L)
0801	18	7.3	84	224	36	33
0802	9.0	7.4	94	205	26	35
0803	7.3	7.4	94	240	29	43
0804	41	7.2	122	338	42	60
0805	23	7.2	148	408	52	77

Segment Number	TSS (mg/L)	pH (s.u.)	Total Hardness (mg/L as CaCO <sub>3</sub> )	TDS (mg/L)	Chloride (mg/L)	Sulfate (mg/L)
0806	10	7.5	136	287	35	38
0807	6.9	7.9	96 <sup>(a)</sup>	231	34	26
0808	5.0	7.5	98 <sup>(a)</sup>	260 <sup>(b)</sup>	36	23
0809	5.0	7.9	96 <sup>(a)</sup>	249	34	26
0810	16	7.5	98 <sup>(a)</sup>	425	53	39
0811	2.0	7.9	96 <sup>(a)</sup>	212	28	20
0812	28	7.2	98 <sup>(a)</sup>	490	59	36
0813	1.5	6.8	96 <sup>(a)</sup>	73	11	9.0
0814	18	7.5	120 <sup>(c)</sup>	349	23	70
0815	6.1	7.9	96 <sup>(a)</sup>	202 <sup>(b)</sup>	14	35
0816	4.7	7.8	96 <sup>(a)</sup>	179 <sup>(b)</sup>	8.0	17
0817	6.1	7.9	110	208 <sup>(b)</sup>	11	31
0818	5.4	7.5	96 <sup>(a)</sup>	121	14	24
0819	16	7.3	119	372	45	47
0820	5.0	7.8	98	190	15	26
0821	5.0	7.8	96 <sup>(a)</sup>	216	8.0	23
0822	13	7.5	116	259	24	41
0823	6.0	7.8	106	208	19	30
0824	7.0	7.6	77	422	49	49
0825	5.0	7.5	118 <sup>(d)</sup>	231	25	35
0826	5.0	7.9	118	208	24	30
0827	8.7	7.5	96 <sup>(a)</sup>	188 <sup>(b)</sup>	13	31
0828	6.0	7.9	100	187	18	28
0829	8.0	7.5	98 <sup>(a)</sup>	289	22	33
0830	6.0	7.9	96 <sup>(a)</sup>	205	22	27
0831	5.0	7.5	160	408	42	45
0832	5.0	8.0	96 <sup>(a)</sup>	283 <sup>(b)</sup>	41	31
0833	6.7	7.5	98 <sup>(a)</sup>	561	92	67
0834	2.0	7.7	96 <sup>(a)</sup>	182 <sup>(b)</sup>	27	12
0835	10 <sup>(e)</sup>	7.3 <sup>(e)</sup>	120 <sup>(c)</sup>	232 <sup>(e)</sup>	28 <sup>(e)</sup>	40 <sup>(e)</sup>
0836	2.0	7.7	96 <sup>(a)</sup>	170	11	33
0837	10 <sup>(e)</sup>	7.3 <sup>(e)</sup>	120 <sup>(c)</sup>	232 <sup>(e)</sup>	28 <sup>(e)</sup>	40 <sup>(e)</sup>
0838	4.0	7.9	153	342	21	102
0839	9.0	7.6	98 <sup>(a)</sup>	188 <sup>(b)</sup>	20	22



Segment Number	TSS (mg/L)	pH (s.u.)	Total Hardness (mg/L as CaCO <sub>3</sub> )	TDS (mg/L)	Chloride (mg/L)	Sulfate (mg/L)
0840	4.0	7.7	95	179	18	16
0841	16	7.3	160	467	74	68

(c) Data from Segments 0814 (including tributaries), 0835, and 0837

(d) Data from Segments 0825 and 0826

(e) Data from Segments 0835 and 0837

**Table D-9 Segment-Specific Values for Basin 9, Trinity-San Jacinto Coastal**

Segment Number	TSS (mg/L)	pH (s.u.)	Total Hardness (mg/L as CaCO <sub>3</sub> )	TDS (mg/L)	Chloride (mg/L)	Sulfate (mg/L)
0901	18	7.4	930 <sup>(c)</sup>	8400	2875	261
0902	3.0	7.1	40 <sup>(d)</sup>	373	83	17

(c) Data from Segment 2426

(d) Data from Basin 10

**Table D-10 Segment-Specific Values for Basin 10, San Jacinto River**

Segment Number	TSS (mg/L)	pH (s.u.)	Total Hardness (mg/L as CaCO <sub>3</sub> )	TDS (mg/L)	Chloride (mg/L)	Sulfate (mg/L)
1001	8.0	7.5	44	940	2765	246
1002	10	7.0	46	186	25	9.0
1003	7.0	6.6	37	144	32	5.0
1004	11	6.9	65	187	38	10
1005	11	7.5	620	10800	6190	838
1006	10	7.2	412	2920	2090	215
1007	8.0	7.1	108	1100	482	94
1008	10	6.8	48	241	47	10
1009	13	7.0	44	388	57	19
1010	5.0	6.6	28	99	15	5.0
1011	3.0	6.4	21	88	17	4.0
1012	3.0	7.3	65	131	17	6.0
1013	14	7.2	78 <sup>(a)</sup>	381	60	24
1014	17	7.1	40 <sup>(a)</sup>	368	64	23
1015	10	6.6	40 <sup>(a)</sup>	168 <sup>(b)</sup>	43	9.7
1016	12	7.5	40 <sup>(a)</sup>	456	82	38
1017	10	7.6	40 <sup>(a)</sup>	463	86	33

**Table D-11 Segment-Specific Values for Basin 11, San Jacinto-Brazos Coastal**

Segment Number	TSS (mg/L)	pH (s.u.)	Total Hardness (mg/L as CaCO <sub>3</sub> )	TDS (mg/L)	Chloride (mg/L)	Sulfate (mg/L)
1101	15	7.5	134	1720	460	92
1102	15	7.4	126	568	125	38
1103	9.6	7.3	125	3142	1550	234
1104	12	7.3	116 <sup>(a)</sup>	493	99	58
1105	15	7.3	118 <sup>(a)</sup>	3149	2065	289
1107	19	7.6	118 <sup>(a)</sup>	10650	5327	705
1108	11	7.4	116 <sup>(a)</sup>	474	116	46
1109	15	7.5	118 <sup>(a)</sup>	7405	2590	411
1110	15	7.3	116 <sup>(a)</sup>	346	71	30
1111	9.0	7.9	3697	27700	14161	2020
1113	18	7.4	118 <sup>(a)</sup>	1913	902	120

**Table D-12 Segment-Specific Values for Basin 12, Brazos River**

Segment Number	TSS (mg/L)	pH (s.u.)	Total Hardness (mg/L as CaCO <sub>3</sub> )	TDS (mg/L)	Chloride (mg/L)	Sulfate (mg/L)
1201	10	7.7	232 <sup>(c)</sup>	5150	3220	412
1202	36	7.6	160	438	88	60
1203	3.0	7.9	230 <sup>(d)</sup>	888	371	180
1204	4.3	7.8	230 <sup>(d)</sup>	1294	485	234
1205	4.0	7.9	230 <sup>(d)</sup>	1418	893	311
1206	7.0	7.8	230 <sup>(d)</sup>	1724	692	348
1207	2.0	8.1	230 <sup>(d)</sup>	1870	893	371
1208	17	7.7	473 <sup>(e)</sup>	4267	2000	900
1209	17	7.1	68 <sup>(f)</sup>	235	44	42
1210	19	7.6	68 <sup>(f)</sup>	182	10	14
1211	22	7.3	160 <sup>(a)</sup>	275	53	64
1212	7.0	7.6	120 <sup>(a)</sup>	256	46	59
1213	23	7.7	171 <sup>(g)</sup>	332	42	36
1214	17	7.5	170 <sup>(h)</sup>	392	25	30
1215	2.0	7.7	171 <sup>(g)</sup>	284	39	19
1216	2.0	8.1	171 <sup>(g)</sup>	257	55	22
1217	2.0	7.9	171 <sup>(g)</sup>	372	70	24
1218	4.0	7.2	171 <sup>(g)</sup>	390	53	46
1219	6.8	7.2	171 <sup>(g)</sup>	340	38	33

Segment Number	TSS (mg/L)	pH (s.u.)	Total Hardness (mg/L as CaCO <sub>3</sub> )	TDS (mg/L)	Chloride (mg/L)	Sulfate (mg/L)
1220	2.0	8.0	120 <sup>(a)</sup>	223	31	27
1221	11	7.6	160 <sup>(a)</sup>	396	70	48
1222	7.0	7.9	120 <sup>(a)</sup>	410	100	54
1223	4.0	7.6	160 <sup>(a)</sup>	639	232	75
1224	4.0	7.9	120 <sup>(a)</sup>	296	73	46
1225	5.0	7.9	124	217	16	25
1226	3.0	7.7	160 <sup>(a)</sup>	282	23	26
1227	4.4	7.4	160 <sup>(a)</sup>	386	42	52
1228	8.0	7.9	120 <sup>(a)</sup>	202 <sup>(b)</sup>	13	16
1229	2.0	7.9	160 <sup>(a)</sup>	336	24	45
1230	5.0	8.0	230 <sup>(d)</sup>	298 <sup>(b)</sup>	39	37
1231	5.0	8.0	230 <sup>(d)</sup>	416 <sup>(b)</sup>	123	24
1232	16	7.6	584	1800	520	778
1233	3.0	7.9	218	715 <sup>(b)</sup>	244	61
1234	2.0	7.9	120 <sup>(a)</sup>	263 <sup>(b)</sup>	29	36
1235	10	7.9	120 <sup>(a)</sup>	716 <sup>(b)</sup>	162	182
1236	5.0	8.0	203	458 <sup>(b)</sup>	94	78
1237	5.0	7.9	120 <sup>(a)</sup>	699 <sup>(b)</sup>	186	125
1238	8.7	7.5	1525 <sup>(i)</sup>	37367	16000	2505
1239	4 <sup>(j)</sup>	8.1 <sup>(j)</sup>	160 <sup>(a)</sup>	606 <sup>(j)</sup>	111 <sup>(j)</sup>	48 <sup>(j)</sup>
1240	4.0	8.1	120 <sup>(a)</sup>	606	111	47
1241	9.9	7.7	473 <sup>(e)</sup>	4325	1400	1340
1242	11	7.7	221 <sup>(k)</sup>	693	179	103
1243	0.5	7.3	160 <sup>(a)</sup>	296	12	16
1244	2.0	7.6	160 <sup>(a)</sup>	369	53	38
1245	12	7.4	140	352	70	46
1246	3.0	7.7	160 <sup>(a)</sup>	327	16	52
1247	8.0	7.9	120 <sup>(a)</sup>	229	20	24
1248	3.0	7.7	170 <sup>(h)</sup>	291	18	20
1249	2.0	7.9	120 <sup>(a)</sup>	202	12	16
1250	0.5	7.7	170 <sup>(h)</sup>	270	17	21
1251	1.0	7.8	170 <sup>(h)</sup>	270	13	21
1252	4.0	7.4	68 <sup>(f)</sup>	132	20	16
1253	10	7.4	68 <sup>(f)</sup>	208	20	14

Segment Number	TSS (mg/L)	pH (s.u.)	Total Hardness (mg/L as CaCO <sub>3</sub> )	TDS (mg/L)	Chloride (mg/L)	Sulfate (mg/L)
1254	5.0	7.9	120 <sup>(a)</sup>	228	12	54
1255	3.5	7.6	160 <sup>(a)</sup>	501	111	44
1256	5.0	7.7	177	574	219	91
1257	3.7	7.6	251 <sup>(l)</sup>	780	312	144

(c) Data from Segments 1201 and 1401

(d) Data from Segments 1203, 1204, 1205, 1206, 1207, 1230, and 1231

(e) Data from Segments 1208 and 1241

(f) Data from Segments 1209, 1210, 1252, and 1253

(g) Data from Segments 1213, 1215, 1216, 1217, 1218, 1219, and tributaries to these segments

(h) Data from Segments 1214, 1248, 1250, 1251, and tributaries to Segments 1247 and 1249

(i) Data from Segment 1238 and its tributaries

(j) Data from Segments 1239 and 1240

(k) Data from Segment 1242 and from stations 12039, 12040, 12041, and 14226 in Segment 1256

(l) Data from Segment 1257 and from station 12042 in Segment 1256

**Table D-13 Segment-Specific Values for Basin 13, Brazos-Colorado Coastal**

Segment Number	TSS (mg/L)	pH (s.u.)	Total Hardness (mg/L as CaCO <sub>3</sub> )	TDS (mg/L)	Chloride (mg/L)	Sulfate (mg/L)
1301	13	7.3	135 <sup>(a)</sup>	2300	2745	215
1302	19	7.0	96 <sup>(a)</sup>	267	48	16
1304	13	7.4	135 <sup>(a)</sup>	1080	190	62
1305	13	7.3	96 <sup>(a)</sup>	329	41	12

**Table D-14 Segment-Specific Values for Basin 14, Colorado River**

Segment Number	TSS (mg/L)	pH (s.u.)	Total Hardness (mg/L as CaCO <sub>3</sub> )	TDS (mg/L)	Chloride (mg/L)	Sulfate (mg/L)
1401	12	7.7	232 <sup>(c)</sup>	7584	473	110
1402	12	7.8	200	336	51	41
1403	1.0	7.7	180 <sup>(d)</sup>	298	55	36
1404	1.0	8.0	180 <sup>(d)</sup>	300	57	36
1405	2.0	7.8	180 <sup>(d)</sup>	332	66	40
1406	3.0	7.9	180 <sup>(d)</sup>	332	67	41
1407	2.0	7.8	180 <sup>(d)</sup>	418	100	67
1408	2.0	8.1	180 <sup>(d)</sup>	422	100	64
1409	15	7.8	237 <sup>(e)</sup>	434	84	56
1410	14	7.7	320 <sup>(f)</sup>	788 <sup>(g)</sup>	260 <sup>(g)</sup>	177 <sup>(g)</sup>
1411	5.0	7.9	318 <sup>(h)</sup>	2473	740	465
1412	16	7.6	310	4600	1635	961
1413	7.0	7.8	188 <sup>(a)</sup>	367 <sup>(b)</sup>	47	63
1414	5.0	8.0	188	362	52	32

Segment Number	TSS (mg/L)	pH (s.u.)	Total Hardness (mg/L as CaCO <sub>3</sub> )	TDS (mg/L)	Chloride (mg/L)	Sulfate (mg/L)
1415	2.0	7.9	163 <sup>(i)</sup>	222	21	13
1416	8.0	7.8	163 <sup>(i)</sup>	307	24	17
1417	13	7.8	190 <sup>(a)</sup>	524 <sup>(b)</sup>	109	68
1418	5.0	7.9	188 <sup>(a)</sup>	296	71	38
1419	2.8	8.0	188 <sup>(a)</sup>	317	72	47
1420	9.4	7.6	190 <sup>(a)</sup>	462	91	81
1421	12	7.7	317	1080	447	243
1422	10	8.0	312	896	290	103
1423	5.0	8.0	188 <sup>(a)</sup>	434	102	47
1424	2.5	7.6	240	362	48	15
1425	5.0	8.0	217 <sup>(j)</sup>	474 <sup>(b)</sup>	120	54
1426	14	7.8	315 <sup>(k)</sup>	2190 <sup>(g)</sup>	776 <sup>(g)</sup>	720 <sup>(g)</sup>
1427	1.0	7.4	163 <sup>(i)</sup>	300	24	37
1428	3.0	7.4	190 <sup>(l)</sup>	334	55	41
1429	1.2	7.4	188 <sup>(a)</sup>	315	49	37
1430	0.5	7.2	194	306	23	30
1431	5.0	7.3	190 <sup>(a)</sup>	652	186	88
1432	5.0	7.6	190 <sup>(a)</sup>	464	96	68
1433	3.0	8.1	321 <sup>(m)</sup>	1165	371	287
1434	5.0	7.8	190 <sup>(l)</sup>	340	56	44

- (c) Data from Segments 1201 and 1401  
(d) Data from Segments 1403, 1404, 1405, 1406, 1407, and 1408  
(e) Data from Segments 1409, 1410, and 1417  
(f) Data from Segments 1410, 1426, and 1433  
(g) Data from 1995 to present to reflect changes in the watershed  
(h) Data from Segments 1411 and 1412  
(i) Data from Segments 1415, 1416, and 1427  
(j) Data from Segment 1425 and its tributaries  
(k) Data from Segments 1411, 1412, and 1426  
(l) Data from Segments 1428 and 1434  
(m) Data from Segments 1421, 1426, and 1433

**Table D-15 Segment-Specific Values for Basin 15, Colorado-Lavaca Coastal**

Segment Number	TSS (mg/L)	pH (s.u.)	Total Hardness (mg/L as CaCO <sub>3</sub> )	TDS (mg/L)	Chloride (mg/L)	Sulfate (mg/L)
1501	15	7.3	85 <sup>(c)</sup>	706	384	65
1502	16	7.3	95 <sup>(c)</sup>	495	114	22

- (c) Data from Basins 15 and 16

**Table D-16 Segment-Specific Values for Basin 16, Lavaca River**

Segment Number	TSS (mg/L)	pH (s.u.)	Total Hardness (mg/L as CaCO <sub>3</sub> )	TDS (mg/L)	Chloride (mg/L)	Sulfate (mg/L)
1601	10	7.8	85 <sup>(a)</sup>	1108 <sup>(b)</sup>	123	29
1602	6.0	7.7	177	441	68	23
1603	8.0	7.9	82	454 <sup>(b)</sup>	69	16
1604	7.4	7.4	57	148 <sup>(b)</sup>	19	7.4
1605	5.3	7.6	141	480	72	15

**Table D-17 Segment-Specific Values for Basin 17, Lavaca-Guadalupe Coastal**

Segment Number	TSS (mg/L)	pH (s.u.)	Total Hardness (mg/L as CaCO <sub>3</sub> )	TDS (mg/L)	Chloride (mg/L)	Sulfate (mg/L)
1701	27	7.8	85 <sup>(c)</sup>	3700	974	164

<sup>(c)</sup> Data from Basin 16

**Table D-18 Segment-Specific Values for Basin 18, Guadalupe River**

Segment Number	TSS (mg/L)	pH (s.u.)	Total Hardness (mg/L as CaCO <sub>3</sub> )	TDS (mg/L)	Chloride (mg/L)	Sulfate (mg/L)
1801	44	7.6	167 <sup>(a)</sup>	434	70	52
1802	40	7.7	212	460 <sup>(b)</sup>	63	52
1803	12	7.7	206	325	33	30
1804	4.8	7.7	213	297	18	24
1805	2.0	8.0	161	217	15	19
1806	3.0	7.7	204	290	18	16
1807	3.9	7.7	100	456	78	22
1808	8.0	7.7	225	332	25	28
1809	2.0	7.6	189 <sup>(c)</sup>	247	13	23
1810	12	7.6	215	673	135	85
1811	1.0	7.4	254	311	17	24
1812	2.0	7.7	184	248	14	19
1813	0.5	7.7	189	266	12	26
1814	2.0	7.5	265	388 <sup>(b)</sup>	19	24
1815	0.5	7.1	228	299	13	16
1816	2.8	7.7	185 <sup>(d)</sup>	292 <sup>(b)</sup>	23	12
1817	0.5	7.4	185 <sup>(d)</sup>	259 <sup>(b)</sup>	10	5.0
1818	0.5	7.6	185 <sup>(d)</sup>	266 <sup>(b)</sup>	10	5.0

<sup>(c)</sup> Data from Segment 1813

<sup>(d)</sup> Data from Segments 1816, 1817, and 1818

**Table D-19 Segment-Specific Values for Basin 19, San Antonio River**

Segment Number	TSS (mg/L)	pH (s.u.)	Total Hardness (mg/L as CaCO <sub>3</sub> )	TDS (mg/L)	Chloride (mg/L)	Sulfate (mg/L)
1901	30	7.7	312	616	100	97
1902	8.8	7.6	257	606	100	149
1903	6.0	7.4	240	372	41	60
1904	2.7	7.9	204 <sup>(a)</sup>	262	13	45
1905	2.0	7.6	240	339	13	76
1906	5.0	7.3	253	465	63	68
1907	0.5	7.4	204 <sup>(a)</sup>	402 <sup>(b)</sup>	21	43
1908	1.0	7.4	204 <sup>(a)</sup>	302	18	27
1909	1.2	7.3	204 <sup>(a)</sup>	258	14	44
1910	2.2	7.2	204	374	45	53
1911	5.0	7.4	202	477	54	54
1912	12	7.9	204 <sup>(a)</sup>	420	68	66
1913	5.0	7.2	256	500	60	45

**Table D-20 Segment-Specific Values for Basin 20, San Antonio-Nueces Coastal**

Segment Number	TSS (mg/L)	pH (s.u.)	Total Hardness (mg/L as CaCO <sub>3</sub> )	TDS (mg/L)	Chloride (mg/L)	Sulfate (mg/L)
2001	14	7.6	241 <sup>(a)</sup>	1780	1080	82
2002	10	7.5	243	1060	530	40
2003	12	7.6	241 <sup>(a)</sup>	810	193	40
2004	8.1	7.4	240 <sup>(a)</sup>	889	279	54

**Table D-21 Segment-Specific Values for Basin 21, Nueces River**

Segment Number	TSS (mg/L)	pH (s.u.)	Total Hardness (mg/L as CaCO <sub>3</sub> )	TDS (mg/L)	Chloride (mg/L)	Sulfate (mg/L)
2101	23	7.9	160 <sup>(a)</sup>	12150	2250	350
2102	10	7.8	164	431	132	49
2103	6.0	7.8	149	568	111	53
2104	8.0	7.6	137	452	105	42
2105	5.0	7.6	160 <sup>(a)</sup>	316	49	40
2106	15	7.6	158	498	128	75
2107	13	7.5	130	1080	242	225
2108	11	7.4	201	840	218	277
2109	10	7.5	226 <sup>(c)</sup>	508	73	128
2110	2.0	7.2	226 <sup>(c)</sup>	560	100	40

Segment Number	TSS (mg/L)	pH (s.u.)	Total Hardness (mg/L as CaCO <sub>3</sub> )	TDS (mg/L)	Chloride (mg/L)	Sulfate (mg/L)
2111	0.5	7.6	226 <sup>(c)</sup>	276	12	27
2112	0.5	7.6	190	242	16	15
2113	0.5	7.7	160 <sup>(a)</sup>	238	11	14
2114	0.5	7.7	160 <sup>(a)</sup>	252	12	34
2115	0.5	7.7	160 <sup>(a)</sup>	248	12	41
2116	4.0	7.8	167	494	146	73
2117	7.0	7.5	185	935	259	167

<sup>(c)</sup> Data from Segments 2109, 2110, and 2111

**Table D-22 Segment-Specific Values for Basin 22, Nueces-Rio Grande Coastal**

Segment Number	TSS (mg/L)	pH (s.u.)	Total Hardness (mg/L as CaCO <sub>3</sub> )	TDS (mg/L)	Chloride (mg/L)	Sulfate (mg/L)
2201	12	7.7	675 <sup>(a)</sup>	7950	3778	1150
2202	72	7.4	713	2780	860	770
2203	36	7.9	675 <sup>(a)</sup>	14200	10605	984
2204	15	7.3	653 <sup>(a)</sup>	13900 <sup>(c)</sup>	3300 <sup>(c)</sup>	598 <sup>(c)</sup>

<sup>(c)</sup> Data from 1995 to present to reflect changes in the watershed

**Table D-23 Segment-Specific Values for Basin 23, Rio Grande**

Segment Number	TSS (mg/L)	pH (s.u.)	Total Hardness (mg/L as CaCO <sub>3</sub> )	TDS (mg/L)	Chloride (mg/L)	Sulfate (mg/L)
2301	15	7.7	255	880	210	283
2302	5.9	7.6	240	712	146	247
2303	5.0	7.9	230 <sup>(a)</sup>	561	114	221
2304	5.0	7.7	237	650	117	212
2305	2.0	7.9	230 <sup>(a)</sup>	650	115	215
2306	47	7.4	251	1125	142	403
2307	39	7.5	229	1453	411	460
2308	20	7.7	224	775	126	223
2309	1.0	7.7	230 <sup>(a)</sup>	224	14	9.0
2310	4.0	7.7	510	2236	853	494
2311	6.0	7.6	2203	9840	4030	2381
2312	6.0	7.8	1973 <sup>(c)</sup>	5455	1954	1550
2313	4.0	7.5	230 <sup>(a)</sup>	285	18	20
2314	24	7.8	240	718	110	224

<sup>(c)</sup> Data from Segment 2312 and from station 13265 in Segment 2311



**Table D-24 Segment-Specific Values for Basin 24, Bays and Estuaries**

Segment Number	TSS (mg/L)	pH (s.u.)	Total Hardness (mg/L as CaCO <sub>3</sub> )	TDS (mg/L)	Chloride (mg/L)	Sulfate (mg/L)
2411	11	6.8	950 <sup>(a)</sup>	12800	7150	1010
2412	8.3	6.8	950 <sup>(a)</sup>	6790	3598	496
2421	11	7.8	787	13400	7842	1060
2422	8.0	7.8	148	7785	3290	460
2423	13	7.8	950 <sup>(a)</sup>	12800	7170	960
2424	13	7.8	3112	26099	13100	1789
2425	16	7.9	700	12846	6000	778
2426	16	7.6	930	12459	5970	814
2427	12	7.6	730	11915	5675	810
2428	16	7.9	1037	12870	6400	838
2429	9.0	7.5	644	10501	5625	815
2430	9.0	7.6	603	9670	4979	712
2431	15	7.7	1727 <sup>(c)</sup>	19412	8350	1171
2432	13	7.7	3163 <sup>(d)</sup>	21600	9759	1378
2433	10	7.8	3163 <sup>(d)</sup>	24862 <sup>(b)</sup>	13200	1860
2434	14	7.9	3163 <sup>(d)</sup>	27100	14240	1940
2435	27	7.8	3163 <sup>(d)</sup>	25415 <sup>(b)</sup>	13825	1880
2436	11	7.7	1002	13960	6545	900
2437	11	7.9	2867	24250	12200	1670
2438	10	7.7	1466 <sup>(e)</sup>	14000	6980	1025
2439	12	7.9	1606	19300	10500	1430
2441	25	7.8	1185 <sup>(f)</sup>	23600	11150	1465
2442	20	7.7	1185 <sup>(f)</sup>	20215 <sup>(b)</sup>	11800	1295
2451	11	7.9	1185 <sup>(f)</sup>	26000	13400	1850
2452	12	7.8	1185 <sup>(f)</sup>	22150	11500	1600
2453	11	7.9	980	19200	9860	1340
2454	12	7.9	1185 <sup>(f)</sup>	22700	11780	1630
2455	11	8.0	1185 <sup>(f)</sup>	24450	12025	1597
2456	28	7.9	950 <sup>(a)</sup>	4260	2518	393
2461	10	7.9	950 <sup>(a)</sup>	26200	14100	1950
2462	16	8.0	950 <sup>(a)</sup>	10450	6970	960
2463	17	7.9	950 <sup>(a)</sup>	19800	10200	1365
2471	9.0	7.9	950 <sup>(a)</sup>	28600	14500	2000
2472	15	7.9	950 <sup>(a)</sup>	15500	7500	1012

Segment Number	TSS (mg/L)	pH (s.u.)	Total Hardness (mg/L as CaCO <sub>3</sub> )	TDS (mg/L)	Chloride (mg/L)	Sulfate (mg/L)
2473	16	7.8	950 <sup>(a)</sup>	19725	10000	1400
2481	10	7.9	5011 <sup>(g)</sup>	34850	17100	2400
2482	17	7.8	5011 <sup>(g)</sup>	30900	15800	2150
2483	13	7.9	5011 <sup>(g)</sup>	29650	15873	2220
2484	10	7.9	5011 <sup>(g)</sup>	33800	16800	2380
2485	33	7.7	5011 <sup>(g)</sup>	30850	17400	2400
2491	12	8.0	5011 <sup>(g)</sup>	36925	18700	2666
2492	17	7.9	5011 <sup>(g)</sup>	40050	21100	3095
2493	13	7.9	5011 <sup>(g)</sup>	37350	19250	2650
2494	10	7.9	5011 <sup>(g)</sup>	35950	18335	2565

(c) Data from Segments 2431 and 2439

(d) Data from Segments 2424, 2432, 2433, 2434, and 2435

(e) Data from Segment 2438 and from stations 13303 and 13304 in Segment 2421

(f) Data from Segments 2441, 2442, 2451, 2452, 2453, 2454, and 2455

(g) Data from Segments 2481, 2482, 2483, 2484, 2485, 2491, 2492, 2493, and 2494

**Table D-25 Segment-Specific Values for Basin 25, Gulf of Mexico**

Segment Number	TSS (mg/L)	pH (s.u.)	Total Hardness (mg/L as CaCO <sub>3</sub> )	TDS (mg/L)	Chloride (mg/L)	Sulfate (mg/L)
2501	12	7.0	4613	28700	15500	2170

## **Appendix E. Minimum Analytical Levels and Suggested Analytical Methods.**

---

**Table E-1. Minimum Analytical Levels (MALs) and Suggested Methods for Permit Application Screening**

**Notes on table:**

- 1) MALs, screening levels, and suggested methods in this table may be used for effluent screening.
- 2) This table includes pollutants in § 307.6 of the Standards, all 126 priority pollutants, and those pollutants listed in 40 CFR Part 122, Appendix D, Table 5.
- 3) Suggested analytical methods have traditionally been EPA-approved analytical methods either in the 40 CFR Part 136, as amended, or in EPA-published documents pertaining to wastewater matrices, or methods developed and published by the TCEQ or other government agencies for wastewater. Applicants and permittees may use any analytical method approved in 40 CFR Part 136 that is sufficiently sensitive to demonstrate compliance with permit application screening requirements.

<b>Pollutant</b>	<b>CASRN <sup>1</sup></b>	<b>MAL (µg/L)</b>	<b>Screening Level <sup>2</sup> (µg/L)</b>	<b>Suggested Method</b>
Acenaphthene	83-32-9	10		625
Acenaphthylene	208-96-8	10		625
Acetaldehyde	75-07-0	50		1667
Acrolein	107-02-8	50		624
Acrylonitrile	107-13-1	50		1624B <sup>3</sup>
Aldrin	309-00-2	0.01		608
Allyl alcohol	107-18-6	50		1624 <sup>3</sup>
Allyl chloride	107-05-1	10		1624 <sup>3</sup>
Aluminum, total	7429-90-5	2.5		200.8 <sup>4</sup>
Amyl acetate	628-63-7	5		1666 <sup>3</sup>
Aniline	62-53-3	10		625 <sup>11</sup>
Anthracene	120-12-7	10		625
Antimony, total	7440-36-0	5		200.8 <sup>4</sup>
Arsenic, total	7440-38-2	0.5		200.8 <sup>4</sup>
Asbestos	1332-21-4	Not Specified <sup>12</sup>		100.1 and 100.2 <sup>13</sup>
Barium, total	7440-39-3	3		200.8 <sup>4</sup>
Benzene	71-43-2	10		624
Benzidine	92-87-5	50		625
Benzo(a)anthracene	56-55-3	5		625
Benzo(a)pyrene	50-32-8	5		625
Benzo(b)fluoranthene	205-99-2	10		625

Pollutant	CASRN <sup>1</sup>	MAL (µg/L)	Screening Level <sup>2</sup> (µg/L)	Suggested Method
Benzo( <i>g,h,i</i> )perylene	191-24-2	20		625
Benzo( <i>k</i> )fluoranthene	207-08-9	5		625
Benzonitrile	100-47-0	1 mg/L		ASTM D3371
Benzyl chloride	100-44-7	Not Specified <sup>12</sup>		TBD <sup>5</sup>
Beryllium, total	7440-41-7	0.5		200.8 <sup>4</sup>
Bis(2-chloroethoxy)methane	111-91-1	10		625
Bis(2-chloroethyl)ether	111-44-4	10		625
Bis(2-chloroisopropyl)ether	108-60-1	10		625
Bis(chloromethyl)ether	542-88-1	— <sup>5</sup>		— <sup>5</sup>
Bis(2-ethylhexyl)phthalate [Di(2-ethylhexyl)phthalate]	117-81-7	10		625
Boron, total	7440-42-8	20	100	200.7
Bromide	—	400		300.0, Rev. 2.1 300.1, Rev. 1.0
Bromodichloromethane [Dichlorobromomethane]	75-27-4	10		624
Bromoform	75-25-2	10		624
4-Bromophenyl phenyl ether	101-55-3	10		625
Butyl acetate	540-88-5	5		1666 <sup>3</sup>
<i>n</i> -Butylamine	109-73-9	Not Specified <sup>11</sup>		TBD <sup>12</sup>
<i>sec</i> -Butylamine	13952-84-6	Not Specified <sup>11</sup>		TBD <sup>12</sup>
<i>tert</i> -Butylamine	75-64-9	Not Specified <sup>11</sup>		TBD <sup>12</sup>
Butylbenzyl phthalate	85-68-7	10		625
Cadmium, total	7440-43-9	1		200.8 <sup>4</sup>
Captan	133-06-2	0.4 <sup>14</sup>		SM6630B
Carbaryl	63-25-2	5		632
Carbazole	86-74-8	20		1625 <sup>3</sup>
Carbofuran	1563-66-2	3		632
Carbon disulfide	75-15-0	10		1624 <sup>3</sup>
Carbon tetrachloride	56-23-5	2		624
Chlordane	57-74-9	0.2		608
Chlorine	7782-50-5	33		4500-Cl E or G
Chlorobenzene	108-90-7	10		624
Chlorodibromomethane	124-48-1	10		624

Pollutant	CASRN <sup>1</sup>	MAL (µg/L)	Screening Level <sup>2</sup> (µg/L)	Suggested Method
Chloroethane	75-00-3	50		624
2-chloroethylvinyl ether	110-75-8	10		624
Chloroform	67-66-3	10		624
2-Chloronaphthalene	91-58-7	10		625
2-Chlorophenol	95-57-8	10		625
4-Chlorophenyl phenyl ether	7005-72-3	10		625
Chlorpyrifos	2921-88-2	0.05		1657
Chromium, total	7440-47-3	3		200.8 <sup>4</sup>
Chromium, hexavalent	18540-29-9	3		218.6, rev. 3.3
Chromium, trivalent	16065-83-1	— <sup>7</sup>		— <sup>7</sup>
Chrysene	218-01-9	5		625
Cobalt, total	7440-48-4	0.3	1500	200.8 <sup>4</sup>
Copper, total	7440-50-8	2		200.8 <sup>4</sup>
Coumaphos	56-72-4	0.025		1657
Cresols (all isomers)	1319-77-3	10		625 <sup>11</sup>
<i>m</i> -Cresol	108-39-4	10		625 <sup>11</sup>
<i>o</i> -Cresol	95-48-7	10		625 <sup>11</sup>
<i>p</i> -Cresol [4-Methylphenol]	106-44-5	10		625 <sup>11</sup>
Crotonaldehyde	4170-30-3	10		1624 <sup>3</sup>
Cyanide, total	57-12-5	10		335.4 or 4500-CN D or 4500-CN E
Cyanide, available	57-12-5	10		4500-CN G
		2		OIA-1677
Cyclohexane	110-82-7	5		1666 <sup>3</sup>
4,4'-DDD	72-54-8	0.1		608
4,4'-DDE	72-55-9	0.1		608
4,4'-DDT	50-29-3	0.02		608
2,4-D <sup>17</sup>	94-75-7	0.7		615 or SM6640B
Danitol [Fenpropathrin]	39515-41-8	— <sup>8</sup>		— <sup>8</sup>

Pollutant	CASRN <sup>1</sup>	MAL (µg/L)	Screening Level <sup>2</sup> (µg/L)	Suggested Method
<i>n</i> -Decane	124-18-5	30		625 <sup>11</sup>
Demeton	8065-48-3	0.20		1657 <sup>15, 16</sup>
Diazinon	333-41-5	0.5		1657
		0.1		614
Dibenzo( <i>a,h</i> )anthracene	53-70-3	5		625
1,2-Dibromoethane	106-93-4	10		1624 <sup>3, 11</sup>
Dicamba	1918-00-9	0.110		1658 <sup>15</sup>
Dichlobenil	1194-65-6	Not Specified <sup>12</sup>		TBD <sup>12</sup>
Dichlone	117-80-6	Not Specified <sup>12</sup>		1656 <sup>13</sup>
<i>m</i> -Dichlorobenzene [1,3-Dichlorobenzene]	541-73-1	10		624
<i>o</i> -Dichlorobenzene [1,2-Dichlorobenzene]	95-50-1	10		624
<i>p</i> -Dichlorobenzene [1,4-Dichlorobenzene]	106-46-7	10		624
3,3'-Dichlorobenzidine	91-94-1	5		625
1,1-Dichloroethane	75-34-3	10		624
1,2-Dichloroethane	107-06-2	10		624
1,1-Dichloroethene [1,1-Dichloroethylene]	75-35-4	10		624
Dichloromethane [Methylene chloride]	75-09-2	20		624
2,4-Dichlorophenol	120-83-2	10		625
1,2-Dichloropropane	78-87-5	10		624
1,3-Dichloropropene	542-75-6	10		624
2,2-Dichloropropionic acid [Dalapon]	75-99-0	2		615
Dichlorvos	62-73-7	0.004		1657
Dicofol [Kelthane]	115-32-2	1		ASTM D5812- 96(02)
Dieldrin	60-57-1	0.02		608
Diethyl amine	109-89-7	50 mg/L		1671
Diethyl phthalate	84-66-2	10		625
Dimethyl amine	124-40-3	50 mg/L		1671
2,4-Dimethylphenol	105-67-9	10		625
Dimethyl phthalate	131-11-3	10		625
Di- <i>n</i> -butyl phthalate	84-74-2	10		625
Dinitrobenzene	25154-54-5	10		1625 <sup>3</sup>

Pollutant	CASRN <sup>1</sup>	MAL (µg/L)	Screening Level <sup>2</sup> (µg/L)	Suggested Method
2,4-Dinitrophenol	51-28-5	50		625
2,4-Dinitrotoluene	121-14-2	10		625
2,6-Dinitrotoluene	606-20-2	10		625
Di- <i>n</i> -octyl phthalate	117-84-0	10		625
<b><u>Dioxins/Furans [TCDD Equivalents]</u></b>		(ppq)		1613B
2,3,7,8-TCDD	1746-01-6	10		
1,2,3,7,8-PeCDD	40321-76-4	50		
<b><u>2,3,7,8-HxCDDs</u></b>				
1,2,3,4,7,8-HxCDD	39227-28-6	50		
1,2,3,6,7,8-HxCDD	57653-85-7	50		
1,2,3,7,8,9-HxCDD	19408-74-3	50		
1,2,3,4,6,7,8-HpCDD	35822-46-9	50		
OCDD	3268-87-9	100		
2,3,7,8-TCDF	51207-31-9	10		
1,2,3,7,8-PeCDF	57117-41-6	50		
2,3,4,7,8-PeCDF	57117-31-4	50		
<b><u>2,3,7,8-HxCDFs</u></b>				
1,2,3,4,7,8-HxCDF	70648-26-9	50		
1,2,3,6,7,8-HxCDF	57117-44-9	50		
1,2,3,7,8,9-HxCDF	72918-21-9	50		
2,3,4,6,7,8-HxCDF	60851-34-5	50		
<b><u>2,3,4,7,8-HpCDFs</u></b>				
1,2,3,4,6,7,8-HpCDF	38998-75-3	50		
1,2,3,4,7,8,9-HpCDF	67562-39-4	50		
OCDF	55673-89-7	50		
	39001-02-0	100		
1,2-Diphenylhydrazine (as Azobenzene)	122-66-7	20		1625 <sup>3</sup>
Diquat	2764-72-9	1.5		549, 549.1
Disulfoton	298-04-4	0.032		1657
Diuron	330-54-1	0.090		632
Endosulfan I ( <i>alpha</i> )	959-98-8	0.01		608
Endosulfan II ( <i>beta</i> )	33213-65-9	0.02		608
Endosulfan sulfate	1031-07-8	0.1		608
Endrin	72-20-8	0.02		608
Endrin aldehyde	7421-93-4	0.1		608
Epichlorohydrin	106-89-8	1 mg/L		ASTM D-3695 <sup>15</sup>
Ethion	563-12-2	0.02		1657
Ethylbenzene	100-41-4	10		624
Ethylene diamine	107-15-3	Not Specified <sup>12</sup>		TBD <sup>12</sup>
Ethylene dibromide	106-93-4	10		1624 <sup>3</sup>
Formaldehyde	50-00-0	50		1667
Fluoranthene	206-44-0	10		625
Fluorene	86-73-7	10		625



Pollutant	CASRN <sup>1</sup>	MAL (µg/L)	Screening Level <sup>2</sup> (µg/L)	Suggested Method
Fluoride	16984-48-8	500		300.0, 300.1
Furfural	98-01-1	50 mg/L		1667
Guthion [Azinphos Methyl]	86-50-0	0.1		1657
Heptachlor	76-44-8	0.01		608
Heptachlor epoxide	1024-57-3	0.01		608
Hexachlorobenzene	118-74-1	5		625
Hexachlorobutadiene	87-68-3	10		625
<i>alpha</i> -Hexachlorocyclohexane	319-84-6	0.05		608
<i>beta</i> -Hexachlorocyclohexane	319-85-7	0.05		608
<i>gamma</i> -Hexachlorocyclohexane [Lindane]	58-89-9	0.05		608
<i>delta</i> -Hexachlorocyclohexane	319-86-8	0.05		608
Hexachlorocyclopentadiene	77-47-4	10		625 or 1625B <sup>3, 17</sup>
Hexachloroethane	67-72-1	20		625
Hexachlorophene	70-30-4	10		604.1
Indeno(1,2,3- <i>cd</i> )pyrene	193-39-5	5		625
Iron, total	7439-89-6	7	300	200.7
Isophorone	78-59-1	10		625
Isopropanolamine dodecylbenzenesulfonate	42504-46-1	Not Specified <sup>12</sup>		TBD <sup>12</sup>
Kepone	143-50-0	0.3		1656
Lead, total	7439-92-1	0.5		200.8 <sup>4</sup>
Malathion <sup>17</sup>	121-75-5	0.1		1657 or SM6630C
Magnesium, total	7439-95-4	20		200.7
Manganese, total	7439-96-5	0.5	50	200.8 <sup>4</sup>
Mercaptodimethur [Methiocarb]	2032-65-7	0.06		632 <sup>15</sup>
Mercury, total <sup>9, 10</sup>	7439-97-6	0.005		245.7, Rev. 2.0
		0.0005		1631E
Methoxychlor <sup>18</sup>	72-43-5	2.0		617 or SM6630B and C
Methyl bromide [Bromomethane]	74-83-9	50		624
Methyl chloride [Chloromethane]	74-87-3	50		624

Pollutant	CASRN <sup>1</sup>	MAL (µg/L)	Screening Level <sup>2</sup> (µg/L)	Suggested Method
Methyl ethyl ketone	78-93-3	50		624
Methyl mercaptan	74-93-1	Not Specified <sup>12</sup>		TBD <sup>12</sup>
Methyl methacrylate	80-62-6	10		1624
Methyl parathion <sup>17</sup>	298-00-0	0.05		1657 or SM6630C
Mevinphos	7786-34-7	0.2		1657
Mexacarbate	315-18-4	1.5		632
Mirex	2385-85-5	0.02		SM6630B and C <sup>17</sup>
Molybdenum, total	7439-98-7	1	500	200.8 <sup>3</sup>
Monoethyl amine	75-04-7	Not Specified <sup>12</sup>		TBD <sup>12</sup>
Monomethylamine	74-89-5	50 mg/L		1667
Naled	300-76-5	0.05		1657
Napthalene	91-20-3	10		625
Napthenic acid	1338-24-5	Not Specified <sup>12</sup>		TBD <sup>12</sup>
Nickel, total	7440-02-0	2		200.8 <sup>4</sup>
Nitrate-nitrogen	14797-55-8	100		300.0, Rev. 2.1 300.1, Rev. 1.0
Nitrobenzene	98-95-3	10		625
2-Nitrophenol	88-75-5	20		625
4-Nitrophenol	100-02-7	50		625
<i>N</i> -Nitrosodiethylamine	55-18-5	20		625
<i>N</i> -Nitrosodimethylamine	62-75-9	50		625 or 1625B <sup>3</sup>
<i>N</i> -Nitroso-di- <i>n</i> -butylamine	924-16-3	20		625
<i>N</i> -Nitroso-di- <i>n</i> -propylamine	621-64-7	20		625 or 1625B <sup>3</sup>
<i>N</i> -Nitrosodiphenylamine	86-30-6	20		625 or 1625B <sup>3</sup>
Nitrotoluene	1321-12-6	Not Specified <sup>12</sup>		TBD <sup>12</sup>
Nonylphenol	104-40-5	333		1625
para-Nonylphenol	84852-15-3	333		1625
Nonylphenol	25154-52-3	333		1625
<i>n</i> -Octadecane	593-45-3	30		625 <sup>11</sup>
Parathion (ethyl) <sup>17</sup>	56-38-2	0.1		1657 or SM6630C
Pentachlorobenzene	608-93-5	20		625
Pentachlorophenol	87-86-5	5		625

Pollutant	CASRN <sup>1</sup>	MAL (µg/L)	Screening Level <sup>2</sup> (µg/L)	Suggested Method
Phenanthrene	85-01-8	10		625
Phenol, total	108-95-2	10		625
<i>p</i> -Phenolsulfonate	127-82-2	Not Specified <sup>12</sup>		TBD <sup>12</sup>
Phosgene	75-44-5	— <sup>8, 12</sup>		Degrades in water <sup>8</sup>
<b>Polychlorinated biphenyls (PCBs)</b>	1336-36-3			
PCB-77	32598-13-3	0.0005		1668B <sup>19</sup>
PCB-81	70362-50-4	0.0005		1668B <sup>19</sup>
PCB-126	57465-28-8	0.0005		1668B <sup>19</sup>
PCB-169	32774-16-6	0.0005		1668B <sup>19</sup>
PCB-1016	12674-11-2	0.2		608
PCB-1221	11104-28-2	0.2		608
PCB-1232	11141-16-5	0.2		608
PCB-1242	53469-21-9	0.2		608
PCB-1248	12672-29-6	0.2		608
PCB-1254	11097-69-1	0.2		608
PCB-1260	11096-82-5	0.2		608
Propargite	2312-35-8	0.02		GCMS
Propylene oxide	75-56-9	25		624 Heated Purge
Pyrene	129-00-0	10		625
Pyrethrin I	121-21-1	3.1		1660
Pyrethrin II	121-29-9	3.3		1660
Pyridine	110-86-1	20		625 <sup>11</sup>
Quinoline	91-22-5	1 mg/L		ASTM D-4763
Resorcinol	108-46-3	100		1625 <sup>3</sup>
Selenium, total	7782-49-2	5		200.8 <sup>4</sup>
Silver, total	7440-22-4	0.5		200.8 <sup>4</sup>
Strontium	7440-24-6	1.0		200.7
Strychnine	57-24-9	40		1625 <sup>3</sup>
Styrene	100-42-5	10		1625 <sup>3</sup>
1,2,4,5-Tetrachlorobenzene	95-94-3	20		1625 <sup>3</sup>
1,1,2,2-Tetrachloroethane	79-34-5	10		624
Tetrachloroethene [Tetrachloroethylene]	127-18-4	10		624
Thallium, total	7440-28-0	0.5		200.8 <sup>4</sup>
Tin, total	7440-31-5	5		200.7, 200.9 <sup>4</sup>
Titanium, total	7440-32-6	30	40	283.2
Toluene	108-88-3	10		624

Pollutant	CASRN <sup>1</sup>	MAL (µg/L)	Screening Level <sup>2</sup> (µg/L)	Suggested Method
Toxaphene	8001-35-2	0.3		608
2,4,5-TP [Silvex]	93-72-1	0.3		SM6640B
1,2-Trans-dichloroethene 1,2-Trans-dichloroethylene	156-60-5	10		624
Tributyltin [TBT]	688-73-3	0.01		TNRCC 1001
1,2,4-Trichlorobenzene	120-82-1	10		625
1,1,1-Trichloroethane	71-55-6	10		624
1,1,2-Trichloroethane	79-00-5	10		624
Trichloroethene [Trichloroethylene]	79-01-6	10		624
Trichlorofon	52-68-6	0.45		1657
2,4,5-Trichlorophenol	95-95-4	50		1625 <sup>3</sup>
2,4,6-Trichlorophenol	88-06-2	10		625
Triethanolmine dodecylbenzenesulfonate	27323-41-7	Not Specified <sup>12</sup>		TBD <sup>12</sup>
Triethylamine	121-44-8	50 mg/L		1667
<b>TTHM (Total Trihalomethanes)</b> Bromodichloromethane Dibromochloromethane Tribromomethane [Bromoform] Trichloromethane [Chloroform]	75-27-4 124-48-1 75-25-2 67-66-3	10 10 10 10		624
Trimethylamine	75-50-3	Not Specified <sup>12</sup>		1666 <sup>13</sup>
Uranium, total	7440-61-1	0.5		200.8 <sup>4</sup>
Vanadium, total	7440-62-2	5		200.8 <sup>4</sup>
Vinyl acetate	108-05-4	50		1624 <sup>3</sup>
Vinyl chloride	75-01-4	10		624
Xylenes, total	1330-20-7	10		1624C <sup>3</sup>
Xylenol	1300-71-6	30		625
Zinc, total	7440-66-6	5.0		200.8 <sup>4</sup>
Zirconium	7440-67-7	100		1620

<sup>1</sup> Chemical Abstracts Service Registry Number.

<sup>2</sup> Screening levels are noted for toxic pollutants that (1) do not have numerical criteria in the Standards and (2) are of potential concern only at concentrations substantially higher than the MAL.

<sup>3</sup> EPA Methods 624 and 625 may be utilized in lieu of Methods 1624 and 1625, respectively, as provided in the protocol for Transfer of an Analyte Between Methods as described in *Analytical Method Guidance for the Pharmaceutical Manufacturing Point Source Category*, U. S. Environmental Protection Agency, EPA 821-B-00-003, August 1999. See Appendix G.

- <sup>4</sup> EPA Methods 200.8 and 200.9 are approved for use in the NPDES program (40 CFR Part 136, revised March 12, 2007).
- <sup>5</sup> 40 CFR Part 136, Table IC refers to the *Methods for Benzene: Chlorinated Organic Compounds, Pentachlorophenol and Pesticides in Water and Wastewater*, U.S. Environmental Protection Agency, September 1978. However, no analytical method number is specified in 40 CFR Part 136.
- <sup>6</sup> Hydrolyzes in water. Will not require applicant to analyze at this time.
- <sup>7</sup> Trivalent chromium (Cr) determined by subtracting hexavalent Cr from total Cr.
- <sup>8</sup> EPA procedure not approved. Will not require applicant to analyze at this time.
- <sup>9</sup> Either method listed for mercury may be used.
- <sup>10</sup> Although EPA Methods 245.1 Revision 3.0 and 245.2 are included as approved analytical methods for mercury in the 40 CFR Part 136 (*Federal Register/ Vol. 72, No. 47/ Monday, March 12, 2007/ Rules and Regulations, page 11220*), the Director of the EPA Office of Wastewater Management published a policy memo, dated August 23, 2007, clarifying and explaining that based on the existing regulatory requirements for NPDES permitting, only the most sensitive analytical methods for mercury, such as EPA Methods 1631E and 245.7, are appropriate in most instances for use in deciding whether to set a permit limit for mercury and for sampling and analysis of mercury pursuant to monitoring requirements within a permit.
- <sup>11</sup> Pollutant analyzed by the EPA as published in the *Centralized Waste Treatment Final Development Document*, Chapter 7, and *Federal Register* Vol. 65, No. 247, Friday, December 22, 2000, pp. 81295-81300, using Method 625.
- <sup>12</sup> The TCEQ has requested the EPA to provide MALs and/or suggested methods.
- <sup>13</sup> Method is draft and has not yet been approved by EPA.
- <sup>14</sup> The MAL is 3.3 times the MDL and lowest calibration point for Captan of 0.1 µg/L as given in Method 1656.
- <sup>15</sup> *Methods for Benzene: Chlorinated Organic Compounds, Pentachlorophenol and Pesticides in Water And Wastewater*. U.S. Environmental Protection Agency, September 1978,
- <sup>16</sup> *Selected Analytical Methods Approved and Cited by the USEPA*. Supplement to the Fifteenth Edition of *Standard Methods for the Examination of Water and Wastewater*, 1981.
- <sup>17</sup> EPA Methods 605, 607, and 612 may also be used.
- <sup>18</sup> Except as provided in 40 CFR Part 136.5, pesticide manufacturers must determine the discharge parameter values required under the Clean Water Act by one of the methods described in Table 1G of 40 CFR Part 136.3(a). See 40 CFR Part 455.50.
- <sup>19</sup> Method 1668B is not currently listed as an approved method at 40 CFR Part 136.

**Table E-2. Analytical Methods and MALs for the Determination of Pollutants Regulated by § 307.6 of the Standards**

**Notes on table:**

- 1) Suggested analytical methods have traditionally been EPA-approved analytical methods either in the 40 CFR Part 136, as amended, or in EPA-published documents pertaining to wastewater matrices, or methods developed and published by the TCEQ or other government agencies for wastewater. Applicants and permittees may use any analytical method approved in 40 CFR Part 136 that is sufficiently sensitive to demonstrate compliance with their numeric permit limits (mass and concentration).

<b>Pollutant</b>	<b>Suggested Method</b>	<b>MAL (µg/L)</b>	<b>MDL (µg/L)</b>	<b>MAL Source Documentation</b>
Acrylonitrile	1624B	50	50	The MAL is based on the MDL published in 40 CFR Part 136, Method 1624B. The MAL is equal to the minimum level at which the analytical system shall give acceptable calibration points documented in 40 CFR Part 136, Method 1624B.
Aldrin	608	0.01	0.004	The MAL is based on the MQL approved by EPA Region 6 on February 8, 2008. The MAL is 2.5 times the MDL documented in 40 CFR Part 136, Method 608.
Aluminum, total	200.8	2.5	1.0	The MAL is based on the MQL approved by EPA Region 6 on February 8, 2008. The MAL is 2.5 times the MDL based on EPA Method 200.8. <sup>1</sup>
Anthracene	625	10	— <sup>4</sup>	The MAL is based on the MQL developed by EPA Region 6, July 1992.
Antimony, total	200.8	5	0.4	The MAL is 12.5 times the MDL based on EPA Method 200.8. <sup>1</sup>
Arsenic, total	200.8	0.5	0.4	The MAL is based on the MQL approved by EPA Region 6 on February 8, 2008. The MDL is published in EPA Method 200.8. <sup>1</sup>
Barium, total	200.8	3	0.8	The MAL is approximately 3.8 times the MDL based on EPA Method 200.8. <sup>1</sup>

Pollutant	Suggested Method	MAL (µg/L)	MDL (µg/L)	MAL Source Documentation
Benzene	624	10	4.4	The MAL is based on the MQL developed by EPA Region 6, July 1992. The MDL is documented in 40 CFR Part 136, Method 624.
Benzidine	625	50	44	The MAL is based on the MQL approved by EPA Region 6 on February 8, 2008. The MDL is documented in 40 CFR Part 136, Method 625.
Benzo(a)anthracene	625	5	— <sup>11</sup>	The MAL is based on the CERCLA National Contract Laboratory Program's CRQL referred to by EPA Region 6 MQL guidance dated February 8, 2008.
Benzo(a)pyrene	625	5	2.5	The MAL is based on the MQL approved by EPA Region 6 on February 8, 2008. The MDL is documented in 40 CFR Part 136, Method 625.
Bis(2-chloroethyl)ether	625	10	5.7	The MAL is based on the MQL developed by EPA Region 6, July 1992. The MDL is documented in 40 CFR Part 136, Method 625.
Bis(chloromethyl)ether	— <sup>4</sup>	— <sup>4</sup>	— <sup>4</sup>	Analytical method undetermined.
Bis(2-ethylhexyl)phthalate [Di(2-ethylhexyl)phthalate]	625	10	2.5	The MAL is based on the MQL developed by EPA Region 6, July 1992. The MDL is documented in 40 CFR Part 136, Method 625.
Bromodichloromethane [Dichlorobromomethane]	624	10	2.2	The MAL is based on the MQL developed by EPA Region 6, July 1992. The MDL is documented in 40 CFR Part 136, Method 624.
Cadmium, total	200.8	1	0.5	The MAL is two times the MDL based on EPA Method 200.8. <sup>1</sup>
Carbaryl	632	5.0	0.02	The MAL is based on laboratory consensus taken October 1992. The MDL is given by EPA Method 632. <sup>6</sup>

Pollutant	Suggested Method	MAL (µg/L)	MDL (µg/L)	MAL Source Documentation
Carbon tetrachloride	624	2	— <sup>11</sup>	The MAL is four times the CERCLA National Contract Laboratory Program's CRQL of 0.5 µg/L referred to by EPA Region 6 MQL guidance dated February 8, 2008.
Chlordane	608	0.2	0.014	The MAL is based on the MQL approved by EPA Region 6 on February 8, 2008. The MDL is documented in 40 CFR Part 136, Method 608.
Chlorine	4500-Cl E 4500-Cl G	33	10	The MAL is based on the MQL developed by EPA Region 6, February 8, 2008. The MDL is documented in SM 4500-Cl E and 4500-Cl G.
Chlorobenzene	624	10	6.0	The MAL is based on the MQL developed by EPA Region 6, July 1992. The MDL is documented in 40 CFR Part 136, Method 624.
Chlorodibromomethane	624	10	3.1	The MAL is based on the MQL developed by EPA Region 6, July 1992. The MDL is documented in 40 CFR Part 136, Method 624.
Chloroform	624	10	1.6	The MAL is based on the MQL developed by EPA Region 6, July 1992. The MDL is documented in 40 CFR Part 136, Method 624.
Chlorpyrifos	1657	0.05	0.004	The MAL is 12.5 times the MDL given by EPA, Method 1657. <sup>6</sup>
Chromium, total	200.8	3	0.9	The MAL is 3.3 times the MDL based on EPA Method 200.8. <sup>1</sup>
Chromium, hexavalent	218.6, Rev. 3.3	3.0	0.3	The MAL is ten times the MDL given by EPA Method 218.6, Revision 3.3. <sup>3</sup>



Pollutant	Suggested Method	MAL (µg/L)	MDL (µg/L)	MAL Source Documentation
Chromium, trivalent	See documentation note.	—	—	Trivalent chromium is determined by subtracting the concentration of hexavalent chromium (dissolved) from the dissolved total chromium concentration.
Chrysene	625	5	2.5	The MAL is based on the MQL approved by EPA Region 6 on February 8, 2008. The MDL is documented in 40 CFR Part 136, Method 625.
Copper, total	200.8	2	0.5	The MAL is 3.3 times the MDL from Method 200.8 rounded
<i>m</i> -cresol	625	10	3	The MDL is documented in 40 CFR Part 136, Method 625. <sup>2, 15</sup>
<i>o</i> -cresol	625	10	4.7	The MDL is documented in 40 CFR Part 136, Method 625. <sup>2, 15</sup>
<i>p</i> -Cresol [4-Methylphenol]	625	10	7.8	The MDL is documented in 40 CFR Part 136, Method 625. <sup>2, 15</sup>
Cyanide, total	335.4, 4500-CN D, 4500-CN E,	10	— <sup>4</sup>	The MAL is based on the MQL approved by EPA Region 6 on February 8, 2008.
Cyanide, available <sup>16</sup>	4500-CN G	10	— <sup>5</sup>	The MAL is based on the MQL approved by EPA Region 6 on February 8, 2008. There is no MDL documented in Standard Methods (20 <sup>th</sup> Edition). <sup>5</sup>
	OIA-1677	2	0.5	The MAL and MDL are documented in EPA Method OIA-1677 dated August 1999.

Pollutant	Suggested Method	MAL (µg/L)	MDL (µg/L)	MAL Source Documentation
4,4'-DDD	608	0.1	0.011	The MAL is approximately 9.1 times the detection limit documented in 40 CFR Part 136, Method 608. The MAL is based on the MQL developed by EPA Region 6, July 1992.
4,4'-DDE	608	0.1	0.004	The MAL is based on the MQL Developed by EPA Region 6, July 1992. The MDL is documented in 40 CFR Part 136, Method 608.
4,4'-DDT	608	0.02	0.012	The MAL is based on the MQL approved by EPA Region 6 on February 8, 2008. The MDL is documented in 40 CFR Part 136, Method 608.
2,4-D	615 or SM6640B	0.7	0.07	The MAL is ten times the detection limit given by SM6640B. <sup>5</sup>
Danitol [Fenprothrin]	No published EPA method available	— <sup>4</sup>	— <sup>4</sup>	No published EPA method available.
Demeton	1657 <sup>12, 13</sup>	0.20	0.020	The MAL is ten times the detection limit given by EPA Method 1657. <sup>6</sup>
Diazinon	1657	0.5	0.038	The MAL is approximately 13.2 times the detection limit given by EPA Method 1657. <sup>6</sup>
	614	0.1	0.01	The MAL is 10 times the detection limit given by EPA Method 614. <sup>6</sup>
Dibenzo(a,h)anthracene	625	5	— <sup>4</sup>	The MAL is based on the MQL approved by EPA Region 6 on February 8, 2008.
1,2-Dibromoethane	1624	10	— <sup>4</sup>	The MAL is based on the baseline value documented in Attachment 15-1, page 5-17 of the EPA <i>Development Document for Effluent Limitations Guidelines and Standards for the Centralized Waste Treatment Industry - Final</i> , August 2000.

Pollutant	Suggested Method	MAL (µg/L)	MDL (µg/L)	MAL Source Documentation
<i>m</i> -Dichlorobenzene [1,3-Dichlorobenzene]	624	10	1.9	The MAL is based on the MQL developed by EPA Region 6, July 1992. The MDL is documented in 40 CFR Part 136, Method 624.
<i>o</i> -Dichlorobenzene [1,2-Dichlorobenzene]	624	10	1.9	The MAL is based on the MQL developed by EPA Region 6, July 1992. The MDL is documented in 40 CFR Part 136, Method 624.
<i>p</i> -Dichlorobenzene [1,4-Dichlorobenzene]	624	10	4.4	The MAL is based on the MQL developed by EPA Region 6, July 1992. The MDL is documented in 40 CFR Part 136, Method 624.
3,3'-Dichlorobenzidine	625	5	— <sup>11</sup>	The MAL is based on the CERCLA National Contract Laboratory Program's CRQL referred to by EPA Region 6 MQL guidance dated February 8, 2008.
1,2-Dichloroethane	624	10	2.8	The MAL is based on the MQL developed by EPA Region 6, July 1992. The MDL is documented in 40 CFR Part 136, Method 624.
1,1-Dichloroethene [1,1-Dichloroethylene]	624	10	2.8	The MAL is based on the MQL developed by EPA Region 6, July 1992. The MDL is documented in 40 CFR Part 136, Method 624.
Dichloromethane [Methylene chloride]	624	20	2.8	The MAL is based on the MQL developed by EPA Region 6, July 1992. The MDL is documented in 40 CFR Part 136, Method 624.
1,2-Dichloropropane	624	10	6.0	The MAL is based on the MQL developed by EPA Region 6, July 1992. The MDL is documented in 40 CFR Part 136, Method 624.
1,3-Dichloropropene	624	10	5.0	The MAL is based on the MQL developed by EPA Region 6, July 1992. The MDL is documented in 40 CFR Part 136, Method 624 for cis-1,3-Dichloropropene.



Pollutant	Suggested Method	MAL (µg/L)	MDL (µg/L)	MAL Source Documentation
Endosulfan I ( <i>alpha</i> )	608	0.01	— <sup>11</sup>	The MAL is based on the MQL approved by EPA Region 6 on February 8, 2008. The MDL is documented in 40 CFR Part 136, Method 608.
Endosulfan II ( <i>beta</i> )	608	0.02	0.004	The MAL is based on the MQL approved by EPA Region 6 on February 8, 2008. The MDL is documented in 40 CFR Part 136, Method 608.
Endosulfan sulfate	608	0.1	0.066	The MAL is based on the MQL developed by EPA Region 6, July 1992. The MDL is documented in 40 CFR Part 136, Method 608.
Endrin	608	0.02	0.006	The MAL is based on the MQL approved by EPA Region 6 on February 8, 2008. The MDL is documented in 40 CFR Part 136, Method 608.
Ethylbenzene	624	10	7.2	The MAL is based on the MQL developed by EPA Region 6 July 1992. The MDL is documented in 40 CFR Part 136, Method 624.
Fluoride	300.0 or 300.1	500	50	The MAL is ten times the lowest concentration of the applicable working range given by EPA Method 300.0.
Guthion [Azinphos Methyl]	1657	0.1	0.009	The MAL is 11.1 times the detection limit given by EPA Method 1657. <sup>6</sup>
Heptachlor	608	0.01	0.003	The MAL is based on the MQL approved by EPA Region 6 on February 8, 2008. The MAL is 3.3 times the detection limit documented in 40 CFR Part 136, Method 608.
Heptachlor epoxide	608	0.01	— <sup>11</sup>	The MAL is based on the CERCLA National Contract Laboratory Program's CRQL referred to by EPA Region 6 MQL guidance dated February 8, 2008.

Pollutant	Suggested Method	MAL (µg/L)	MDL (µg/L)	MAL Source Documentation
Hexachlorobenzene	625	5	1.9	The MAL is based on the CERCLA National Contract Laboratory Program's CRQL referred to by EPA Region 6 MQL guidance dated February 8, 2008. The MDL is documented in 40 CFR Part 136, Method 625.
Hexachlorobutadiene	625	10	0.9	The MAL is 11.1 times the detection limit documented in 40 CFR Part 136, Method 625 and corresponds to the MQL developed by EPA Region 6, July 1992.
<i>Alpha</i> -Hexachlorocyclohexane	608	0.05	0.003	The MAL is 16.7 times the detection limit documented in 40 CFR Part 136, Method 608. The MAL is based on the MQL developed by EPA Region 6, July 1992.
<i>Beta</i> -Hexachlorocyclohexane	608	0.05	0.006	The MAL is 8.3 times the detection limit documented in 40 CFR Part 136, Method 608. The MAL is based on the MQL developed by EPA Region 6, July 1992.
<i>Gamma</i> -Hexachlorocyclohexane [Lindane]	608	0.05	0.004	The MAL is 12.5 times the detection limit documented in 40 CFR Part 136, Method 608. The MAL is based on the MQL developed by EPA Region 6, July 1992.
Hexachlorocyclopentadiene	625 or 1625B <sup>14</sup>	10	— <sup>4</sup>	The MAL is based on the MQL developed by EPA Region 6, July 1992.
Hexachloroethane	625	20	1.6	The MAL is based on the MQL developed by EPA Region 6, July 1992. The MDL is documented in 40 CFR Part 136, Method 625.
Hexachlorophene	604.1	10	1.2	The MAL is 8.3 times the detection limit given in EPA Method 604.1. <sup>6</sup>

<b>Pollutant</b>	<b>Suggested Method</b>	<b>MAL (µg/L)</b>	<b>MDL (µg/L)</b>	<b>MAL Source Documentation</b>
Lead, total	200.8	0.5	0.05	The MAL is based on the MQL approved by EPA Region 6 on February 8, 2008. The MDL is published in EPA Method 200.8. <sup>1</sup>
Malathion	1657 or SM6630C	0.1	0.011	The MAL is 9.1 times the detection limit given in EPA Method 1657. <sup>6</sup>
Mercury <sup>7, 8, 9</sup>	245.7, Rev. 2.0	0.005	0.0018	The MAL is based on the MQL published in the EPA national policy memorandum dated August 23, 2007 and in the Method 245.7 published in February 2005.
Mercury <sup>7, 8, 9</sup>	1631E	0.0005	0.0002	The MAL is based on the MQL published in the EPA national policy memorandum dated August 23, 2007 and in the Method 1631E published in August 2002.
Methoxychlor	617 or SM6630B and C	2	0.176	The MAL is 11.4 times the detection limit given in EPA Method 617. <sup>6</sup>
Methyl ethyl ketone	624	50	50	The MAL is the minimum level at which the analytical system shall give acceptable calibration points documented in 40 CFR 136, Method 1624. MAL is five times the CRQL for water analysis using Method 624 from the EPA Region 6, Target Compound List acquired January 14, 1993.
Mirex	SM6630B and C	0.02	0.004	The MAL is 3.75 times the MDL and lowest calibration point for Mirex of 0.004 µg/L as given in Method 1656.
Nickel, total	200.8	2	0.5	The MAL is less than or equal to 3.3 times the MDL for EPA Method 200.8 <sup>1</sup> rounded.
Nitrate-nitrogen	300.1	100	10	The MAL is ten times the lowest concentration of the applicable range given by EPA Method 300.1, Rev. 1.0.

Pollutant	Suggested Method	MAL (µg/L)	MDL (µg/L)	MAL Source Documentation
Nitrobenzene	625	10	1.9	The MAL is based on the MQL developed by EPA Region 6, July 1992. The MDL is documented in 40 CFR Part 136, Method 625.
<i>N</i> -Nitrosodiethylamine	625	20	5	The suggested method, MAL and MDL are based on laboratory consensus taken October 1992.
<i>N</i> -Nitroso-di- <i>n</i> -butylamine	625	20	5	The suggested method, MAL and MDL are based on laboratory consensus taken October 1992.
para-Nonylphenol (CASRN 84852-15-3)	1625	333	111	The MAL is three times the MDL published in Method 1625.
Nonylphenol (CASRN 25154-52-3)	1625	333	111	The MAL is three times the MDL published in Method 1625.
Parathion (ethyl)	1657 or SM6630C	0.1	0.010	The MAL is ten times the detection limit given in EPA Method 1657. <sup>6</sup>
Pentachlorobenzene	625	20	5	The suggested method, MAL and MDL are based on laboratory consensus taken October 1992.
Pentachlorophenol	625	5	3.6	The MAL is based on the MQL approved by EPA Region 6 on February 8, 2008.
Phenanthrene	625	10	5.4	The MAL is based on the MQL developed by EPA Region 6, July 1992. The MDL is documented in 40 CFR Part 136, Method 625.
<b>Polychlorinated biphenyls (PCBs)</b>				
PCB-77	1668B	0.0005	0.000169	The MALs are based on estimated minimum levels as published in Method 1668B.
PCB-81	1668B	0.0005	0.000177	
PCB-126	1668B	0.0005	0.000136	The MALs are based on the MQLs approved by EPA Region 6 on February 8, 2008. The MDL is documented in 40 CFR Part 136, Method 608.
PCB-169	1668B	0.0005	0.000161	
PCB-1016	608	0.2	ND <sup>4</sup>	
PCB-1221	608	0.2	ND <sup>4</sup>	
PCB-1232	608	0.2	ND <sup>4</sup>	
PCB-1242	608	0.2	0.065	
PCB-1248	608	0.2	ND <sup>4</sup>	
PCB-1254	608	0.2	ND <sup>4</sup>	
PCB-1260	608	0.2	ND <sup>4</sup>	



Pollutant	Suggested Method	MAL (µg/L)	MDL (µg/L)	MAL Source Documentation
Pyridine	625 <sup>2</sup>	20	10	The MAL is two times the MDL published in the <i>List of Lists: A Catalog of Analytes and Methods</i> , U.S. Environmental Protection Agency, Office of Water Regulations and Standards, Industrial Technology Division, September 1990.
Selenium, total	200.8	5	2.1	The MAL is based on the MQL approved by EPA Region 6 on February 8, 2008. The MDL is published in EPA Method 200.8. <sup>1</sup>
Silver, total	200.8	1	0.1	The MAL is based on the MQL approved by EPA Region 6 on February 8, 2008. The MAL is five times the MDL in EPA Method 200.8. <sup>1</sup>
1,2,4,5-Tetrachlorobenzene	1625	20	10	The MAL is 2 times the MDL published in the <i>List of Lists: A Catalog of Analytes and Methods</i> , U.S. Environmental Protection Agency, Office of Water Regulations and Standards, Industrial Technology Division, September 1990.
1,1,2,2-Tetrachloroethane	624	10	6.9	The MAL is based on the MQL developed by EPA Region 6, July 1992. The MDL is documented in 40 CFR Part 136, Method 624.
Tetrachloroethene [Tetrachloroethylene]	624	10	4.1	The MAL is based on the MQL developed by EPA Region 6, July 1992. The MDL is documented in 40 CFR Part 136, Method 624.
Thallium, total	200.8	1	0.3	The MAL is based on the MQL approved by EPA Region 6 on February 8, 2008. The MAL is approximately 1.7 times the MDL in EPA Method 200.8. <sup>1</sup>

Pollutant	Suggested Method	MAL (µg/L)	MDL (µg/L)	MAL Source Documentation
Toluene	624	10	6.0	The MAL is based on the MQL developed by EPA Region 6, July 1992. The MDL is documented in 40 CFR Part 136, Method 624.
Toxaphene	608	1	0.24	The MAL is based on the MQL approved by EPA Region 6 in February 8, 2008. The MDL is documented in 40 CFR Part 136, Method 608.
2,4,5-TP [Silvex]	SM6640B	0.3	0.03	The MAL is ten times the detection limit given by SM6640B. <sup>5</sup>
Tributyltin [TBT]	TNRCC 1001	0.01	$3.2 \times 10^{-3}$	The method is entitled "Measurement of Butyltin Species in Water by n-Pentyl Derivatization with Gas Chromatography/Flame Photometric Detection (GC/FPD) and Gas Chromatography/Mass Spectrometry (GC/MS)." The MAL is equal to EPA tributyltin advisory level.
1,1,1-Trichloroethane	624	10	3.8	The MAL is based on the MQL developed by EPA Region 6, July 1992. The MDL is documented in 40 CFR Part 136, Method 624.
1,1,2-Trichloroethane	624	10	5.0	The MAL is based on the MQL developed by EPA Region 6, July 1992. The MDL is documented in 40 CFR Part 136, Method 624.
Trichloroethene [Trichloroethylene]	624	10	1.9	The MAL is based on the MQL developed by EPA Region 6, July 1992. The MDL is documented in 40 CFR Part 136, Method 624.
2,4,5-Trichlorophenol	1625	50	10	The MAL is five times the minimum level at which the analytical system shall give acceptable calibration points documented in 40 CFR Part 136, Method 1625.

Pollutant	Suggested Method	MAL (µg/L)	MDL (µg/L)	MAL Source Documentation
<b>TTHM (Total Trihalomethanes)</b> Bromodichloromethane Dibromochloromethane Tribromomethane [Bromoform] Trichloromethane [Chloroform]	624	10 10 10 10	2.2 3.1 4.7 1.6	The MAL is based on the CRQL for water analysis using Method 624 from the EPA Region 6, Target Compound List acquired January 14, 1993. Method detection limits are documented in 40 CFR Part 136, Method 624.
Vinyl chloride	624	10	— <sup>4</sup>	The MAL is based on the MQL developed by EPA Region 6, July 1992. The MDL is given as “nd” in 40 CFR Part 136, Method 624.
Zinc, total	200.8	5	1.8	The MAL is approximately 2.8 times the MDL based on EPA Method 200.8. <sup>1</sup>

- <sup>1</sup> Method 200.8 is approved for use in the NPDES program [40 CFR Part 136, revised March 12, 2007]. *Method 200.8. Determination of Trace Elements in Waters and Wastes by Inductively Coupled-Plasma - Mass Spectrometry*, U.S. Environmental Protection Agency, EPA 600-R-94-111, May 1994. Method 200.8 contains accuracy and precision data generated using determination of trace elements in waters and wastes by inductively coupled plasma-mass spectrometry techniques for the following metals: aluminum, arsenic, barium, cadmium, chromium, copper, lead, nickel, selenium, silver, thallium, and zinc.
- <sup>2</sup> Pollutant analyzed by the EPA as published in the *Centralized Waste Treatment Final Development Document*, Chapter 7, and *Federal Register* Vol. 65, No. 247, Friday, December 22, 2000, pp. 81295-81300, using Method 625.
- <sup>3</sup> *Methods for the Chemical Analysis of Water and Wastes*, U.S. Environmental Protection Agency, Environmental Monitoring Systems Laboratory-Cincinnati (EMSL-CI), EPA-600/4-79-020, Revised March 1983 and 1979 where applicable.
- <sup>4</sup> Not determined or not published by the EPA.
- <sup>5</sup> *Standard Methods Online*, American Public Health Association, American Water Works Association, and Water Environment Federation, 2005. URL: <http://www.standardmethods.org/applications/Login/index.cfm?test=no&forwardto=>
- <sup>6</sup> *EPA Methods for the Determination of Nonconventional Pesticides in Municipal and Industrial Wastewater*, U.S. Environmental Protection Agency, EPA-821-R-93-010-A & B, August 1993.
- <sup>7</sup> Either method listed for mercury may be used.
- <sup>8</sup> *Method 1631, Revision E. Mercury in Water by Oxidation, Purge and Trap, and Cold Vapor Atomic Fluorescence Spectrometry*, U.S. Environmental Protection Agency, Office of Water, EPA 821-R-02-019, August 2002.
- <sup>9</sup> Although EPA Methods 245.1 Revision 3.0 and 245.2 are included as approved analytical methods for mercury in the 40 CFR Part 136 (*Federal Register/ Vol. 72, No. 47/ Monday, March 12, 2007/ Rules and Regulations, page 11220*), the Director of the EPA Office of Wastewater Management published a policy memo, dated August 23, 2007, clarifying and explaining that based on the existing regulatory requirements for NPDES permitting, only the most sensitive analytical methods for mercury, such as EPA Methods 1631E and 245.7, are appropriate in most instances for use in deciding whether to set a permit limit for mercury and for sampling and analysis of mercury pursuant to monitoring requirements within a permit.

- <sup>10</sup> The ML is not published in 40 CFR Part 136, Method 1613B.
- <sup>11</sup> The MDL is published in 40 CFR Part 136.
- <sup>12</sup> *Methods for Benzene: Chlorinated Organic Compounds, Pentachlorophenol and Pesticides in Water And Wastewater*. U.S. Environmental Protection Agency, September 1978,
- <sup>13</sup> *Selected Analytical Methods Approved and Cited by the USEPA*. Supplement to the Fifteenth Edition of *Standard Methods for the Examination of Water and Wastewater*, 1981.
- <sup>14</sup> EPA Methods 605, 607, and 612 may also be used.
- <sup>15</sup> *Product and Product Group Discharges Subject to Effluent Limitations and Standards for the Organic Chemicals, Plastics, and Synthetic Fibers Point Source Category – 40 CFR Part 414*, U.S. Environmental Protection Agency, Office of Water. April 2005.
- <sup>16</sup> The EPA has published Method OIA-1677 for the analysis of available cyanide as a method that tends to overcome matrix interferences present with other methods and includes a lower MAL. Permit writers may determine the appropriate method for permittees on a case-by-case basis in situations where a lower MAL is needed for permit compliance or for eliminating interferences and matrix problems.

## **Appendix F. Nutrient Screening Parameters for Certain Reservoirs.**

---

**Table F-1: Total Phosphorus and Chlorophyll *a* Means for Certain Reservoirs****Notes on table:**

- 1) Segment numbers in parentheses refer to the segment in whose watershed the lake is located.
- 2) Data used to calculate the TP, chlorophyll *a*, and secchi depth means were collected at the SWQM monitoring site(s) listed in the Site ID column for each reservoir.
- 3) The mean values for TP, chlorophyll *a*, and secchi depth are arithmetic means. The means are calculated from the same data sets used to calculate TP and transparency screening levels and chlorophyll *a* criteria in the Standards.

<b>Seg- ment No.</b>	<b>Lake/Reservoir Name</b>	<b>Site ID</b>	<b>TP Mean (mg/L)</b>	<b>Chlorophyll <i>a</i> Mean (µg/L)</b>	<b>Secchi Mean (m)</b>
(0100)	Palo Duro Reservoir	10005	0.171	12.95	0.40
0102	Lake Meredith	10036	0.022	3.10	1.98
0208	Lake Crook	10137	0.165	4.77	0.23
0209	Pat Mayse Lake	10138	0.029	7.64	1.34
0210	Farmers Creek Reservoir (also known as Lake Nocona)	10139	0.026	4.06	1.18
0212	Lake Arrowhead	10142	0.130	6.99	0.69
0213	Lake Kickapoo	10143	0.066	3.81	0.35
0215	Diversion Lake	10157	0.026	6.21	0.96
0217	Lake Kemp	10159	0.023	5.78	1.33
0223	Greenbelt Lake	10173	0.022	3.14	2.03
0228	Mackenzie Reservoir	10188	0.021	3.74	1.37
0229	Lake Tanglewood	10192	1.022	24.75	0.70
0302	Wright Patman Lake	10213	0.087	12.46	0.64
0403	Lake O' the Pines	10296	0.027	9.31	1.17
0405	Lake Cypress Springs	10312	0.027	11.21	1.28
0507	Lake Tawakoni	10434	0.045	23.95	1.00
0509	Murvault Lake	10444	0.057	37.46	0.61
0510	Lake Cherokee	10445	0.019	5.69	1.41
0512	Lake Fork Reservoir	10458	0.036	9.78	1.59
0603	B. A. Steinhagen Lake	10582	0.068	8.04	0.43
0605	Lake Palestine	16159	0.027	17.37	0.90
0610	Sam Rayburn Reservoir	14906	0.028	4.52	1.97
0613	Lake Tyler	10637	0.026	8.27	1.16
0613	Lake Tyler East	10638	0.027	7.00	1.16
0614	Lake Jacksonville	10639	0.026	4.05	1.63

<b>Segment No.</b>	<b>Lake/Reservoir Name</b>	<b>Site ID</b>	<b>TP Mean (mg/L)</b>	<b>Chlorophyll <i>a</i> Mean (µg/L)</b>	<b>Secchi Mean (m)</b>
0803	Lake Livingston	10899	0.136	15.15	0.79
0807	Lake Worth	10942	0.073	23.51	0.79
0809	Eagle Mountain Reservoir	10944 10945	0.062	17.25	0.92
0811	Bridgeport Reservoir	10970	0.045	3.73	1.23
0813	Houston County Lake	10973	0.026	7.35	1.43
0815	Bardwell Reservoir	10979	0.043	15.05	0.64
0816	Lake Waxahachie	10980	0.027	11.84	0.78
0817	Navarro Mills Lake	10981	0.062	9.74	0.45
0818	Cedar Creek Reservoir	10982 16749	0.067	21.88	0.86
0823	Lewisville Lake	11027	0.046	11.67	0.76
0826	Grapevine Lake	11035 16113	0.063	7.21	1.01
0827	White Rock Lake	11038	0.086	20.89	0.51
0828	Lake Arlington	11040 13904	0.033	15.99	0.86
0830	Benbrook Lake	11046 15151	0.057	18.01	0.84
0832	Lake Weatherford	11061	0.045	8.31	0.70
0834	Lake Amon G. Carter	11063	0.030	3.91	1.45
0836	Richland-Chambers Reservoir	15168	0.031	10.58	1.27
1002	Lake Houston	11204	0.165	7.18	0.34
1012	Lake Conroe	11342	0.042	16.05	0.94
1203	Whitney Lake	11851	0.027	11.21	1.49
1205	Lake Granbury	11860	0.054	15.53	1.14
1207	Possum Kingdom Lake	11865	0.041	6.84	2.64
(1208)	Millers Creek Reservoir	11679	0.062	10.34	0.31
1212	Somerville Lake	11881	0.082	35.16	0.68
1216	Stillhouse Hollow Lake	11894	0.029	1.71	3.22
1220	Belton Lake	11921	0.028	4.11	2.05
1222	Proctor Lake	11935	0.079	18.48	0.60
1224	Leon Reservoir	11939	0.023	6.17	1.22
1225	Waco Lake	11942	0.068	16.11	0.88
1228	Lake Pat Cleburne	11974	0.059	11.93	0.56
1230	Lake Palo Pinto	11977	0.050	3.81	0.69
1231	Lake Graham	11979	0.039	4.37	0.73

<b>Segment No.</b>	<b>Lake/Reservoir Name</b>	<b>Site ID</b>	<b>TP Mean (mg/L)</b>	<b>Chlorophyll <i>a</i> Mean (µg/L)</b>	<b>Secchi Mean (m)</b>
1233	Hubbard Creek Reservoir	12002	0.030	3.68	1.34
1234	Lake Cisco	12005	0.017	3.07	1.58
1235	Lake Stamford	12006	0.056	11.02	0.47
1236	Fort Phantom Hill Reservoir	12010	0.044	6.12	0.59
1237	Lake Sweetwater	12021	0.033	8.49	0.88
1240	White River Lake	12027	0.046	8.02	0.54
(1241)	Buffalo Springs Lake	11529	0.081	38.20	0.65
1247	Granger Lake	12095	0.044	7.43	0.47
1249	Lake Georgetown	12111	0.032	2.61	2.15
1252	Lake Limestone	12123	0.065	13.08	0.83
1254	Aquilla Reservoir	12127	0.037	8.73	0.69
1403	Lake Austin	12294	0.023	2.45	2.12
1404	Lake Travis	12302	0.021	2.46	3.68
1405	Marble Falls Lake	12319	0.023	6.87	1.44
1406	Lake Lyndon B. Johnson	12324	0.022	6.72	1.44
1407	Inks Lake	12336	0.026	9.66	1.62
1408	Lake Buchanan	12344	0.022	6.41	1.97
1411	E. V. Spence Reservoir	12359	0.022	8.97	1.27
(1412)	Lake Colorado City	12167	0.039	10.11	0.77
(1416)	Brady Reservoir	12179	0.030	17.02	0.69
1418	Lake Brownwood	12395	0.019	3.49	1.24
1419	Lake Coleman	12398	0.018	4.02	1.29
1422	Lake Nasworthy	12418	0.045	11.12	0.52
1423	Twin Buttes Reservoir	12422	0.066	8.81	0.87
1425	O.C. Fisher Lake	12429	0.112	23.60	0.36
(1426)	Oak Creek Reservoir	12180	0.025	4.62	0.78
1429	Lady Bird Lake (formerly Town Lake)	12476	0.031	4.51	1.94
1433	O. H. Ivie Reservoir	12511	0.024	4.14	2.11
1805	Canyon Lake	12598	0.025	2.64	2.72
1904	Medina Lake	12826	0.011	1.86	2.84
2103	Lake Corpus Christi	12967	0.148	10.08	0.49
2116	Choke Canyon Reservoir	13019	0.044	7.77	1.16
2303	International Falcon Reservoir	13189	0.047	9.56	0.79
2305	International Amistad Reservoir	13211	0.015	1.44	3.55



<b>Segment No.</b>	<b>Lake/Reservoir Name</b>	<b>Site ID</b>	<b>TP Mean (mg/L)</b>	<b>Chlorophyll <i>a</i> Mean (µg/L)</b>	<b>Secchi Mean (m)</b>
2312	Red Bluff Reservoir	13267	0.030	14.81	0.85
(2454)	Cox Creek Lake	12514	0.268	8.10	0.16

**Table F-2: Size Characteristics and Retention Times for Certain Reservoirs****Notes on table:**

- 1) Segment numbers in parentheses refer to the segment in whose watershed the lake is located.
- 2) Surface areas are at normal pool elevation as defined in Appendix C of the Standards. Surface areas were obtained from the Texas Water Development Board unless noted otherwise.
- 3) Volumes are at normal pool elevation as defined in Appendix C of the Standards. Volumes include the dead pool and were obtained from the Texas Water Development Board (TWDB) unless noted otherwise.
- 4) The volumetric survey year is the year in which the actual survey was performed (not the report year).
- 5) Retention times are calculated as noted in the source documentation but may be recalculated as reservoir capacities or flows are updated or as the TCEQ becomes aware of significant water transfers in or out of these reservoirs.

Segment No.	Lake/Reservoir Name	Surface Area (acres)	Volume (acre-ft.)	Volumetric Survey Year	Retention Time (yrs)	Retention Time Source*
(0100)	Palo Duro Reservoir	2,397	61,239	1986	—	—
0102	Lake Meredith	16,411	817,970	1995	15.1	Ground
0208	Lake Crook	1,060	9,210	2003	0.22	Ground
0209	Pat Mayse Lake	5,940	118,100	2008	1.3	Ground
0210	Farmers Creek Reservoir (also known as Lake Nocona)	1,362	21,749	2001	3.0	Ground
0212	Lake Arrowhead	14,969	235,997	2001	4.7	TCEQ
0213	Lake Kickapoo	6,028	85,825	2001	2.2	TCEQ
0215	Diversion Lake	3,133	33,420	1958	0.36	TCEQ
0217	Lake Kemp	15,357	245,434	2006	3.0	Ground
0223	Greenbelt Lake	2,025	60,400	—	6.4	Ground
0228	Mackenzie Reservoir	896	46,454	1973	38.1	Ground
0229	Lake Tanglewood	258 <sup>(a)</sup>	—	—	—	—
0302	Wright Patman Lake	24,438	167,300	1997	0.06	Ground
0403	Lake O' the Pines	16,919	241,081	1998	0.56	Ground
0405	Lake Cypress Springs	3,461	67,690	2007	1.7	Ground
0507	Lake Tawakoni	37,879	888,140	1997	2.5	Ground
0509	Murvaul Lake	3,529	38,284	1998	0.85	Ground
0510	Lake Cherokee	3,467	43,737	2003	0.68	Ground
0512	Lake Fork Reservoir	27,264	636,133	2001	3.9	Ground
0603	B. A. Steinhagen Lake	10,687	66,972	2003	0.03	Ground
0605	Lake Palestine	22,656	373,202	2003	1.2	Ground
0610	Sam Rayburn Reservoir	112,590	2,876,033	2004	1.8	Ground

Segment No.	Lake/Reservoir Name	Surface Area (acres)	Volume (acre-ft.)	Volumetric Survey Year	Retention Time (yrs)	Retention Time Source*
0613	Lake Tyler	2,341 <sup>(b)</sup>	43,500 <sup>(c)</sup>	2003	—	—
0613	Lake Tyler East	2,396 <sup>(b)</sup>	36,698 <sup>(d)</sup>	2003	0.84	Ground
0614	Lake Jacksonville	1,165	25,732	2006	1.8	Ground
0803	Lake Livingston	83,277	1,741,867	1991	0.35	Ground
0807	Lake Worth	3,458	33,495	2001	—	—
0809	Eagle Mountain Reservoir	8,702	182,505	2008	0.95	Ground
0811	Bridgeport Reservoir	11,954	366,236	2000	3.1	Ground
0813	Houston County Lake	1,330	17,665	1999	1.3	Ground
0815	Bardwell Reservoir	3,138	46,472	1999	1.0	Ground
0816	Lake Waxahachie	656	11,386	2000	—	—
0817	Navarro Mills Lake	4,736	49,827	2008	0.64	Ground
0818	Cedar Creek Reservoir	32,873	644,785	2005	1.7	Ground
0823	Lewisville Lake	29,170	571,926	2007	0.99	Ground
0826	Grapevine Lake	6,893	164,703	2002	1.5	Ground
0827	White Rock Lake	1,088	9,004	1993	—	—
0828	Lake Arlington	1,926	40,188	2007	2.4	Ground
0830	Benbrook Lake	3,635	85,648	1998	1.7	Ground
0832	Lake Weatherford	1,112	17,812	2008	1.3	TCEQ
0834	Lake Amon G. Carter	1,540	20,050	—	—	—
0836	Richland-Chambers Reservoir	41,356	1,136,600	2007	1.8	TCEQ
1002	Lake Houston	11,854	133,990	1994	0.11	Ground
1012	Lake Conroe	20,118	416,228	1996	2.7	Ground
1203	Whitney Lake	23,220	554,203	2005	0.61	Ground
1205	Lake Granbury	7,945	129,011	2003	0.21	Ground
1207	Possum Kingdom Lake	16,716	540,340	2005	1.1	Ground
(1208)	Millers Creek Reservoir	2,268	29,171	1993	—	—
1212	Somerville Lake	11,555	147,104	2003	0.65	TCEQ
1216	Stillhouse Hollow Lake	6,484	227,825	2005	1.5	Ground
1220	Belton Lake	12,135	435,225	2003	1.3	Ground
1222	Proctor Lake	4,537	55,457	2002	0.86	Ground
1224	Leon Reservoir	1,590	27,290	—	1.2	Ground
1225	Waco Lake	7,913	199,405	1995	0.73	Ground
1228	Lake Pat Cleburne	1,558	25,730	2008	—	—
1230	Lake Palo Pinto	2,498	27,650	2007	0.98	Ground

Segment No.	Lake/Reservoir Name	Surface Area (acres)	Volume (acre-ft.)	Volumetric Survey Year	Retention Time (yrs)	Retention Time Source*
1231	Lake Graham	2,444	45,302	1998	1.9	Ground
1233	Hubbard Creek Reservoir	14,922	324,983	1997	4.1	Ground
1234	Lake Cisco	10,450	26,000	—	—	—
1235	Lake Stamford	5,124	51,573	1999	—	—
1236	Fort Phantom Hill Reservoir	4,213	70,036	1993	—	—
1237	Lake Sweetwater	630	11,900	—	3.8	Ground
1240	White River Lake	2,020	44,300	1993	16.3	Ground
(1241)	Buffalo Springs Lake	200	4,200	—	—	—
1247	Granger Lake	4,064	52,525	2002	0.42	Ground
1249	Lake Georgetown	1,287	36,904	2005	0.76	Ground
1252	Lake Limestone	12,553	208,017	2002	0.93	Ground
1254	Aquilla Reservoir	3,066	44,566	2008	1.3	Ground
1403	Lake Austin	1,599	21,804	1999	0.02	Ground
1404	Lake Travis	19,199	1,134,863	2008	1.1	Ground
1405	Marble Falls Lake	608	7,486	2007	0.01	Ground
1406	Lake Lyndon B. Johnson	6,273	133,090	2007	0.14	Ground
1407	Inks Lake	788	14,074	2007	0.02	Ground
1408	Lake Buchanan	22,019	875,610	2006	1.2	Ground
1411	E. V. Spence Reservoir	14,640	517,272	1999	33.3	Ground
(1412)	Lake Colorado City	1,612	31,805	—	1.3	Ground
(1416)	Brady Reservoir	2,020	30,430	—	2.3	Ground
1418	Lake Brownwood	6,587	131,429	1997	1.2	Ground
1419	Lake Coleman	1,811	38,094	2006	2.1	Ground
1422	Lake Nasworthy	1,380	10,108	1993	1.2	Ground
1423	Twin Buttes Reservoir	9,080	186,200	—	18.7	Ground
1425	O. C. Fisher Lake	5,440	115,743	—	6.2	Ground
(1426)	Oak Creek Reservoir	2,375	39,360	—	2.1	Ground
1429	Lady Bird Lake (formerly Town Lake)	468	6,409	1999	0.01	Ground
1433	O. H. Ivie Reservoir	19,149	554,340	—	11.9	Ground
1805	Canyon Lake	8,308	378,852	2000	1.3	Ground
1904	Medina Lake	6,066	254,823	1995	1.6	Ground
2103	Lake Corpus Christi	18,256	257,260	2002	0.53	Ground
2116	Choke Canyon Reservoir	25,989	695,271	1993	3.7	Ground
2303	International Falcon	85,195	2,646,817	—	1.2	Ground

Segment No.	Lake/Reservoir Name	Surface Area (acres)	Volume (acre-ft.)	Volumetric Survey Year	Retention Time (yrs)	Retention Time Source*
	Reservoir					
2305	International Amistad Reservoir	65,597	3,275,532	1994	2.1	Ground
2312	Red Bluff Reservoir	11,193	289,670	—	2.8	Ground
(2454)	Cox Creek Lake	541	5,034	—	—	—

- (a) Dimensions obtained from <http://findlakes.com>
- (b) Surface area proportions derived from <http://www.tpwd.state.tx.us> and then adjusted to the surface area at normal pool elevation
- (c) Capacity from <http://www.cityoftyler.org>
- (d) Calculated as the difference between the TWDB total capacity for both lakes (80,198 acre-ft) and the City of Tyler's capacity for Lake Tyler (<http://www.cityoftyler.org>).
- \* Ground: Ground, T. A. 1992. Relationships of Watershed Climate and Geochemical Processes to Trophic Characteristics in Texas Reservoirs. Master of Science thesis. Retention time was calculated using the mean annual discharge from the nearest downstream USGS gage and the mean annual reservoir volume as published by USGS.
- TCEQ: Calculated using capacity at conservation pool from TWDB and annual average flow calculated either from the nearest downstream USGS gage or from US Army Corps of Engineers gated flow data.

## **Appendix G. Transfer of Analytes.**

---

Applicants and Permittees may transfer an analyte from one EPA-approved method to another EPA-approved method as described below. The section below is an excerpt from pages 6-2 and 6-3 of the EPA document *Analytical Method Guidance for the Pharmaceutical Manufacturing Point Source Category*, EPA 821-B-99-003 (August 1999). Use of this guidance is not intended to be limited to pharmaceutical manufacturing and may be undertaken by any applicant or permittee for any analyte as long as applicable NELAC accreditation for the analyte is obtained.

### **Transfer of an Analyte Between Methods**

Some laboratories asked whether a target analyte from one EPA-approved method could be transferred to another EPA-approved method, thereby reducing the number of methods required for monitoring. During development of the Pharmaceuticals Industry final rule, EPA did not evaluate the effect of transferring analytes between methods. On March 28, 1997, when EPA proposed the Streamlining Initiative (now referred to as the performance-based measurement system or “PBMS”), the Agency included a procedure to allow the addition of an analyte to an existing method. This procedure centered on meeting the quality control (QC) acceptance criteria for performance tests for the analyte.

Using PBMS as the basis for transfer of an analyte from one method to another, EPA recommends allowance of a transfer, provided the following conditions are met:

- 1) The QC tests in the method from which the analyte is transferred must be run as an integral part of the method to which the analyte is transferred,
- 2) The QC acceptance criteria in the method from which the analyte is transferred must be met when the QC tests are run as an integral part of the method to which the analyte is transferred, and
- 3) The MDL obtained for the analyte in the method to which the analyte is transferred must be equal to or less than MDL in the method from which the analyte is transferred or less than one third the regulatory compliance limit specified in the permit, whichever is greater.

QC tests in the 600- and 1600-series EPA methods include calibration, calibration verification, initial and ongoing precision and recovery, analysis of blanks, and matrix spike/matrix spike duplicates. EPA recommends that these QC tests be performed and the QC acceptance criteria be met, as follows:

- 1) When the analyte is transferred to a method, the added analyte must be included in the initial calibration and ongoing calibration checks, and the QC acceptance criteria in the method from which the analyte is transferred must be met for both initial calibration and calibration verification.
- 2) All initial and ongoing performance tests in the method from which the analyte is transferred must be performed as an integral part of the method to which the analyte is transferred, and the QC acceptance criteria in the method from which the analyte is transferred must be met. The initial and ongoing tests must include a blank with the initial demonstration of performance and with each sample batch.

- 3) The quality control check or matrix spike/matrix spike duplicate test (whichever is applicable) in the method from which the analyte is transferred must be performed as an integral part of the method to which the analyte is transferred, and the QC acceptance criteria in the method from which the analyte is transferred must be met.
- 4) An MDL study must be performed for the analyte as an integral part of the method to which the analyte is transferred, and the MDL obtained must be equal to or less than either a) the MDL in the method from which the analyte is transferred or b) one-third the regulatory compliance limit specified in the permit, whichever is greater.

Notes:

1. A possible conflict could arise if the methods are chromatographic (i.e., GC or GC/MS). Some EPA chromatographic methods contain QC tests and QC acceptance criteria for absolute and/or relative retention time. When transferring an analyte between methods, it is unlikely that the two methods would require use of the same chromatographic column and it is therefore unlikely that the retention time criteria in the method from which the analyte is transferred could be met in the method to which the analyte is transferred. To resolve this issue, the absolute and/or relative retention time requirements are waived for the transferred analyte only. If there are absolute and/or relative retention time requirements for the target analytes in the method to which the analyte is transferred, those requirements must continue to be met.
2. Some methods do not contain an MDL, but contain a minimum level of quantitation (ML) for each analyte. MLs were created by multiplying the MDL by 3.18 and rounding. Therefore, for the purpose of establishing that the MDL for a transferred analyte is less than or equal to the MDL in the method from which the analyte is transferred, divide the ML by 3.18 to establish the MDL.

Examples:

Example 1: The final rule requires that certain volatile analytes be determined by EPA Method 524.2. These analytes may be added to EPA Method 1666 or any other approved method provided the three conditions specified above are met.

Example 2: The final rule requires that tert-butyl alcohol, diethylamine, dimethyl sulfoxide, isobutyraldehyde, methyl cellosolve, methyl formate, and triethyl amine be analyzed by EPA Method 1666 or 1671. These analytes may be added to EPA Method 624, 625, or any other approved method provided that the three conditions specified above are met.