



EDWARDS AQUIFER RECHARGE ZONE EXCEPTION REQUEST

FOR

CHASCO FAMILY YMCA

1812 N. IH 35
ROUND ROCK, TX 78664

APPLICANT:
YMCA OF GREATER CENTRAL TEXAS
1812 N. MAYS STREET
ROUND ROCK, TX 78664

SUBMITTED TO:
TEXAS COMMISSION ON ENVIRONMENTAL QUALITY
REGION 11 OFFICE
12100 PARK 35 CIRCLE, BLDG A.
AUSTIN, TEXAS 78753

JUNE 2023

HEA#22-034

Texas Commission on Environmental Quality

Edwards Aquifer Application Cover Page

Our Review of Your Application

The Edwards Aquifer Program staff conducts an administrative and technical review of all applications. The turnaround time for administrative review can be up to 30 days as outlined in 30 TAC 213.4(e). Generally administrative completeness is determined during the intake meeting or within a few days of receipt. The turnaround time for technical review of an administratively complete Edwards Aquifer application is 90 days as outlined in 30 TAC 213.4(e). Please know that the review and approval time is directly impacted by the quality and completeness of the initial application that is received. In order to conduct a timely review, it is imperative that the information provided in an Edwards Aquifer application include final plans, be accurate, complete, and in compliance with [30 TAC 213](#).

Administrative Review

1. [Edwards Aquifer applications](#) must be deemed administratively complete before a technical review can begin. To be considered administratively complete, the application must contain completed forms and attachments, provide the requested information, and meet all the site plan requirements. The submitted application and plan sheets should be final plans. Please submit one full-size set of plan sheets with the original application, and half-size sets with the additional copies.

To ensure that all applicable documents are included in the application, the program has developed tools to guide you and web pages to provide all forms, checklists, and guidance. Please visit the below website for assistance: <http://www.tceq.texas.gov/field/eapp>.

2. This Edwards Aquifer Application Cover Page form (certified by the applicant or agent) must be included in the application and brought to the administrative review meeting.
3. Administrative reviews are scheduled with program staff who will conduct the review. Applicants or their authorized agent should call the appropriate regional office, according to the county in which the project is located, to schedule a review. The average meeting time is one hour.
4. In the meeting, the application is examined for administrative completeness. Deficiencies will be noted by staff and emailed or faxed to the applicant and authorized agent at the end of the meeting, or shortly after. Administrative deficiencies will cause the application to be deemed incomplete and returned.

An appointment should be made to resubmit the application. The application is re-examined to ensure all deficiencies are resolved. The application will only be deemed administratively complete when all administrative deficiencies are addressed.

5. If an application is received by mail, courier service, or otherwise submitted without a review meeting, the administrative review will be conducted within 30 days. The applicant and agent will be contacted with the results of the administrative review. If the application is found to be administratively incomplete, it can be retrieved from the regional office or returned by regular mail. If returned by mail, the regional office may require arrangements for return shipping.
6. If the geologic assessment was completed before October 1, 2004 and the site contains “possibly sensitive” features, the assessment must be updated in accordance with the *Instructions to Geologists* (TCEQ-0585 Instructions).

Technical Review

1. When an application is deemed administratively complete, the technical review period begins. The regional office will distribute copies of the application to the identified affected city, county, and groundwater conservation district whose jurisdiction includes the subject site. These entities and the public have 30 days to provide comments on the application to the regional office. All comments received are reviewed by TCEQ.
2. A site assessment is usually conducted as part of the technical review, to evaluate the geologic assessment and observe existing site conditions. The site must be accessible to our staff. The site boundaries should be

clearly marked, features identified in the geologic assessment should be flagged, roadways marked and the alignment of the Sewage Collection System and manholes should be staked at the time the application is submitted. If the site is not marked the application may be returned.

3. We evaluate the application for technical completeness and contact the applicant and agent via Notice of Deficiency (NOD) to request additional information and identify technical deficiencies. There are two deficiency response periods available to the applicant. There are 14 days to resolve deficiencies noted in the first NOD. If a second NOD is issued, there is an additional 14 days to resolve deficiencies. If the response to the second notice is not received, is incomplete or inadequate, or provides new information that is incomplete or inadequate, the application must be withdrawn or if not withdrawn the application will be denied and the application fee will be forfeited.
4. The program has 90 calendar days to complete the technical review of the application. If the application is technically adequate, such that it complies with the Edwards Aquifer rules, and is protective of the Edwards Aquifer during and after construction, an approval letter will be issued. Construction or other regulated activity may not begin until an approval is issued.

Mid-Review Modifications

It is important to have final site plans prior to beginning the permitting process with TCEQ to avoid delays.

Occasionally, circumstances arise where you may have significant design and/or site plan changes after your Edwards Aquifer application has been deemed administratively complete by TCEQ. This is considered a “Mid-Review Modification”. Mid-Review Modifications may require redistribution of an application that includes the proposed modifications for public comment.

If you are proposing a Mid-Review Modification, two options are available to you:

- You can withdraw your application, and your fees will be refunded or credited for a resubmittal.
- TCEQ can continue the technical review of the application as it was submitted, and a modification application can be submitted at a later time.

If the application is withdrawn, the resubmitted application will be subject to the administrative and technical review processes and will be treated as a new application. The application will be redistributed to the effected jurisdictions.

Please contact the regional office if you have questions. If your project is located in Williamson, Travis, or Hays County, contact TCEQ’s Austin Regional Office at 512-339-2929. If your project is in Comal, Bexar, Medina, Uvalde, or Kinney County, contact TCEQ’s San Antonio Regional Office at 210-490-3096

Please fill out all required fields below and submit with your application.

1. Regulated Entity Name: Chasco Family YMCA					2. Regulated Entity No.: 102840725				
3. Customer Name: YMCA of Greater of Central Texas					4. Customer No.:				
5. Project Type: (Please circle/check one)	New		Modification		Extension		Exception XX		
6. Plan Type: (Please circle/check one)	WPAP	CZP	SCS	UST	AST	EXP	LXT	Technical Clarification	Optional Enhanced Measures
7. Land Use: (Please circle/check one)	Residential		Non-residential			8. Site (acres):		7.409	
9. Application Fee:	\$500.00		10. Permanent BMP(s):			SED FIL			
11. SCS (Linear Ft.):			12. AST/UST (No. Tanks):						
13. County:	WMSN		14. Watershed:			ONION BRANCH			

Application Distribution

Instructions: Use the table below to determine the number of applications required. One original and one copy of the application, plus additional copies (as needed) for each affected incorporated city, county, and groundwater conservation district are required. Linear projects or large projects, which cross into multiple jurisdictions, can require additional copies. Refer to the “Texas Groundwater Conservation Districts within the EAPP Boundaries” map found at:

http://www.tceq.texas.gov/assets/public/compliance/field_ops/eapp/EAPP%20GWCD%20map.pdf

For more detailed boundaries, please contact the conservation district directly.

Austin Region			
County:	Hays	Travis	Williamson
Original (1 req.)	—	—	<u> </u> X <u> </u>
Region (1 req.)	—	—	<u> </u> X <u> </u>
County(ies)	—	—	—
Groundwater Conservation District(s)	<u> </u> Edwards Aquifer Authority <u> </u> Barton Springs/ Edwards Aquifer <u> </u> Hays Trinity <u> </u> Plum Creek	<u> </u> Barton Springs/ Edwards Aquifer	NA
City(ies) Jurisdiction	<u> </u> Austin <u> </u> Buda <u> </u> Dripping Springs <u> </u> Kyle <u> </u> Mountain City <u> </u> San Marcos <u> </u> Wimberley <u> </u> Woodcreek	<u> </u> Austin <u> </u> Bee Cave <u> </u> Pflugerville <u> </u> Rollingwood <u> </u> Round Rock <u> </u> Sunset Valley <u> </u> West Lake Hills	<u> </u> Austin <u> </u> Cedar Park <u> </u> Florence <u> </u> Georgetown <u> </u> Jerrell <u> </u> Leander <u> </u> Liberty Hill <u> </u> Pflugerville <u> </u> X Round Rock

San Antonio Region					
County:	Bexar	Comal	Kinney	Medina	Uvalde
Original (1 req.)	—	—	—	—	—
Region (1 req.)	—	—	—	—	—
County(ies)	—	—	—	—	—
Groundwater Conservation District(s)	<u> </u> Edwards Aquifer Authority <u> </u> Trinity-Glen Rose	<u> </u> Edwards Aquifer Authority	<u> </u> Kinney	<u> </u> EAA <u> </u> Medina	<u> </u> EAA <u> </u> Uvalde
City(ies) Jurisdiction	<u> </u> Castle Hills <u> </u> Fair Oaks Ranch <u> </u> Helotes <u> </u> Hill Country Village <u> </u> Hollywood Park <u> </u> San Antonio (SAWS) <u> </u> Shavano Park	<u> </u> Bulverde <u> </u> Fair Oaks Ranch <u> </u> Garden Ridge <u> </u> New Braunfels <u> </u> Schertz	NA	<u> </u> San Antonio ETJ (SAWS)	NA

I certify that to the best of my knowledge, that the application is complete and accurate. This application is hereby submitted to TCEQ for administrative review and technical review.

TERRY R. HAGOOD

Print Name of Customer/Authorized Agent

Terry R. Hagood

2023-06-26

Signature of Customer/Authorized Agent

Date

****FOR TCEQ INTERNAL USE ONLY****

Date(s) Reviewed:		Date Administratively Complete:	
Received From:		Correct Number of Copies:	
Received By:		Distribution Date:	
EAPP File Number:		Complex:	
Admin. Review(s) (No.):		No. AR Rounds:	
Delinquent Fees (Y/N):		Review Time Spent:	
Lat./Long. Verified:		SOS Customer Verification:	
Agent Authorization Complete/Notarized (Y/N):		Fee Check:	Payable to TCEQ (Y/N):
Core Data Form Complete (Y/N):			Signed (Y/N):
Core Data Form Incomplete Nos.:			Less than 90 days old (Y/N):

General Information Form

Texas Commission on Environmental Quality

For Regulated Activities on the Edwards Aquifer Recharge and Transition Zones and Relating to 30 TAC §213.4(b) & §213.5(b)(2)(A), (B) Effective June 1, 1999

To ensure that the application is administratively complete, confirm that all fields in the form are complete, verify that all requested information is provided, consistently reference the same site and contact person in all forms in the application, and ensure forms are signed by the appropriate party.

Note: Including all the information requested in the form and attachments contributes to more streamlined technical reviews.

Signature

To the best of my knowledge, the responses to this form accurately reflect all information requested concerning the proposed regulated activities and methods to protect the Edwards Aquifer. This **General Information Form** is hereby submitted for TCEQ review. The application was prepared by:

Print Name of Customer/Agent: TERRY R. HAGOOD

Date: 2023-06-26

Signature of Customer/Agent:



Project Information

1. Regulated Entity Name: CHASCO FAMILY YMCA
2. County: WILLIAMSON
3. Stream Basin: ONION BRANCH
4. Groundwater Conservation District (If applicable): _____
5. Edwards Aquifer Zone:
 Recharge Zone
 Transition Zone
6. Plan Type:
 WPAP
 SCS
 Modification
 AST

General Information Form

Texas Commission on Environmental Quality

For Regulated Activities on the Edwards Aquifer Recharge and Transition Zones and Relating to 30 TAC §213.4(b) & §213.5(b)(2)(A), (B) Effective June 1, 1999

To ensure that the application is administratively complete, confirm that all fields in the form are complete, verify that all requested information is provided, consistently reference the same site and contact person in all forms in the application, and ensure forms are signed by the appropriate party.

Note: Including all the information requested in the form and attachments contributes to more streamlined technical reviews.

Signature

To the best of my knowledge, the responses to this form accurately reflect all information requested concerning the proposed regulated activities and methods to protect the Edwards Aquifer. This **General Information Form** is hereby submitted for TCEQ review. The application was prepared by:

Print Name of Customer/Agent: TERRY R. HAGOOD

Date: 2023-06-26

Signature of Customer/Agent:

Project Information

1. Regulated Entity Name: CHASCO FAMILY YMCA
2. County: WILLIAMSON
3. Stream Basin: ONION BRANCH
4. Groundwater Conservation District (If applicable): _____
5. Edwards Aquifer Zone:
 Recharge Zone
 Transition Zone
6. Plan Type:
 WPAP
 SCS
 Modification
 AST

UST

Exception Request

7. Customer (Applicant):

Contact Person: JEFF ANDRESON

Entity: CHASCO FAMILY YMCA Mailing

Address: 1812 N. MAYS STREET City, State:

ROUND ROCK, TX

Telephone: 512.615.5555

Email Address: RCARTON@YMCAGWC.ORG

Zip: 78664

FAX: _____

8. Agent/Representative (If any):

Contact Person: TERRY HAGOOD

Entity: HAGOOD ENGINEERING ASSOCIATES, INC.

Mailing Address: 900 E. MAIN STREET

City, State: ROUND ROCK, TX

Telephone: 512.244.1546

Email Address: TERRYH@HEAENG.COM

Zip: 78664

FAX: _____

9. Project Location:

The project site is located inside the city limits of ROUND ROCK.

The project site is located outside the city limits but inside the ETJ (extra-territorial jurisdiction) of _____.

The project site is not located within any city's limits or ETJ.

10. The location of the project site is described below. The description provides sufficient detail and clarity so that the TCEQ's Regional staff can easily locate the project and site boundaries for a field investigation.

1801 N. IH 35 ROUND ROCK, TX 78664

11. **Attachment A – Road Map.** A road map showing directions to and the location of the project site is attached. The project location and site boundaries are clearly shown on the map.

12. **Attachment B - USGS / Edwards Recharge Zone Map.** A copy of the official 7 ½ minute USGS Quadrangle Map (Scale: 1" = 2000') of the Edwards Recharge Zone is attached. The map(s) clearly show:

Project site boundaries.

USGS Quadrangle Name(s).

Boundaries of the Recharge Zone (and Transition Zone, if applicable).

Drainage path from the project site to the boundary of the Recharge Zone.

13. **The TCEQ must be able to inspect the project site or the application will be returned.** Sufficient survey staking is provided on the project to allow TCEQ regional staff to locate the boundaries and alignment of the regulated activities and the geologic or manmade features noted in the Geologic Assessment.

Survey staking will be completed by this date: DONE

14. **Attachment C – Project Description.** Attached at the end of this form is a detailed narrative description of the proposed project. The project description is consistent throughout the application and contains, at a minimum, the following details:

- Area of the site
- Offsite areas
- Impervious cover
- Permanent BMP(s)
- Proposed site use
- Site history
- Previous development
- Area(s) to be demolished

15. Existing project site conditions are noted below:

- Existing commercial site
- Existing industrial site
- Existing residential site
- Existing paved and/or unpaved roads
- Undeveloped (Cleared)
- Undeveloped (Undisturbed/Uncleared)
- Other: _____

Prohibited Activities

16. I am aware that the following activities are prohibited on the Recharge Zone and are not proposed for this project:

- (1) Waste disposal wells regulated under 30 TAC Chapter 331 of this title (relating to Underground Injection Control);
- (2) New feedlot/concentrated animal feeding operations, as defined in 30 TAC §213.3;
- (3) Land disposal of Class I wastes, as defined in 30 TAC §335.1;
- (4) The use of sewage holding tanks as parts of organized collection systems; and
- (5) New municipal solid waste landfill facilities required to meet and comply with Type I standards which are defined in §330.41(b), (c), and (d) of this title (relating to Types of Municipal Solid Waste Facilities).
- (6) New municipal and industrial wastewater discharges into or adjacent to water in the state that would create additional pollutant loading.

17. I am aware that the following activities are prohibited on the Transition Zone and are not proposed for this project:

- (1) Waste disposal wells regulated under 30 TAC Chapter 331 (relating to Underground Injection Control);

- (2) Land disposal of Class I wastes, as defined in 30 TAC §335.1; and
- (3) New municipal solid waste landfill facilities required to meet and comply with Type I standards which are defined in §330.41 (b), (c), and (d) of this title.

Administrative Information

18. The fee for the plan(s) is based on:

- For a Water Pollution Abatement Plan or Modification, the total acreage of the site where regulated activities will occur.
- For an Organized Sewage Collection System Plan or Modification, the total linear footage of all collection system lines.
- For a UST Facility Plan or Modification or an AST Facility Plan or Modification, the total number of tanks or piping systems.
- A request for an exception to any substantive portion of the regulations related to the protection of water quality.
- A request for an extension to a previously approved plan.

19. Application fees are due and payable at the time the application is filed. If the correct fee is not submitted, the TCEQ is not required to consider the application until the correct fee is submitted. Both the fee and the Edwards Aquifer Fee Form have been sent to the Commission's:

- TCEQ cashier
- Austin Regional Office (for projects in Hays, Travis, and Williamson Counties)
- San Antonio Regional Office (for projects in Bexar, Comal, Kinney, Medina, and Uvalde Counties)

20. Submit one (1) original and one (1) copy of the application, plus additional copies as needed for each affected incorporated city, groundwater conservation district, and county in which the project will be located. The TCEQ will distribute the additional copies to these jurisdictions. The copies must be submitted to the appropriate regional office.

21. No person shall commence any regulated activity until the Edwards Aquifer Protection Plan(s) for the activity has been filed with and approved by the Executive Director.

Survey staking will be completed by this date: DONE

14. **Attachment C – Project Description.** Attached at the end of this form is a detailed narrative description of the proposed project. The project description is consistent throughout the application and contains, at a minimum, the following details:

- Area of the site
- Offsite areas
- Impervious cover
- Permanent BMP(s)
- Proposed site use
- Site history
- Previous development
- Area(s) to be demolished

15. Existing project site conditions are noted below:

- Existing commercial site
- Existing industrial site
- Existing residential site
- Existing paved and/or unpaved roads
- Undeveloped (Cleared)
- Undeveloped (Undisturbed/Uncleared)
- Other: _____

Prohibited Activities

16. I am aware that the following activities are prohibited on the Recharge Zone and are not proposed for this project:

- (1) Waste disposal wells regulated under 30 TAC Chapter 331 of this title (relating to Underground Injection Control);
- (2) New feedlot/concentrated animal feeding operations, as defined in 30 TAC §213.3;
- (3) Land disposal of Class I wastes, as defined in 30 TAC §335.1;
- (4) The use of sewage holding tanks as parts of organized collection systems; and
- (5) New municipal solid waste landfill facilities required to meet and comply with Type I standards which are defined in §330.41(b), (c), and (d) of this title (relating to Types of Municipal Solid Waste Facilities).
- (6) New municipal and industrial wastewater discharges into or adjacent to water in the state that would create additional pollutant loading.

17. I am aware that the following activities are prohibited on the Transition Zone and are not proposed for this project:

- (1) Waste disposal wells regulated under 30 TAC Chapter 331 (relating to Underground Injection Control);

- (2) Land disposal of Class I wastes, as defined in 30 TAC §335.1; and
- (3) New municipal solid waste landfill facilities required to meet and comply with Type I standards which are defined in §330.41 (b), (c), and (d) of this title.

Administrative Information

18. The fee for the plan(s) is based on:

- For a Water Pollution Abatement Plan or Modification, the total acreage of the site where regulated activities will occur.
- For an Organized Sewage Collection System Plan or Modification, the total linear footage of all collection system lines.
- For a UST Facility Plan or Modification or an AST Facility Plan or Modification, the total number of tanks or piping systems.
- A request for an exception to any substantive portion of the regulations related to the protection of water quality.
- A request for an extension to a previously approved plan.

19. Application fees are due and payable at the time the application is filed. If the correct fee is not submitted, the TCEQ is not required to consider the application until the correct fee is submitted. Both the fee and the Edwards Aquifer Fee Form have been sent to the Commission's:

- TCEQ cashier
- Austin Regional Office (for projects in Hays, Travis, and Williamson Counties)
- San Antonio Regional Office (for projects in Bexar, Comal, Kinney, Medina, and Uvalde Counties)

20. Submit one (1) original and one (1) copy of the application, plus additional copies as needed for each affected incorporated city, groundwater conservation district, and county in which the project will be located. The TCEQ will distribute the additional copies to these jurisdictions. The copies must be submitted to the appropriate regional office.

21. No person shall commence any regulated activity until the Edwards Aquifer Protection Plan(s) for the activity has been filed with and approved by the Executive Director.

GENERAL INFORMATION
Attachments to form TCEQ-0587

ATTACHMENT A - Road Map

SITE LOCATION MAP

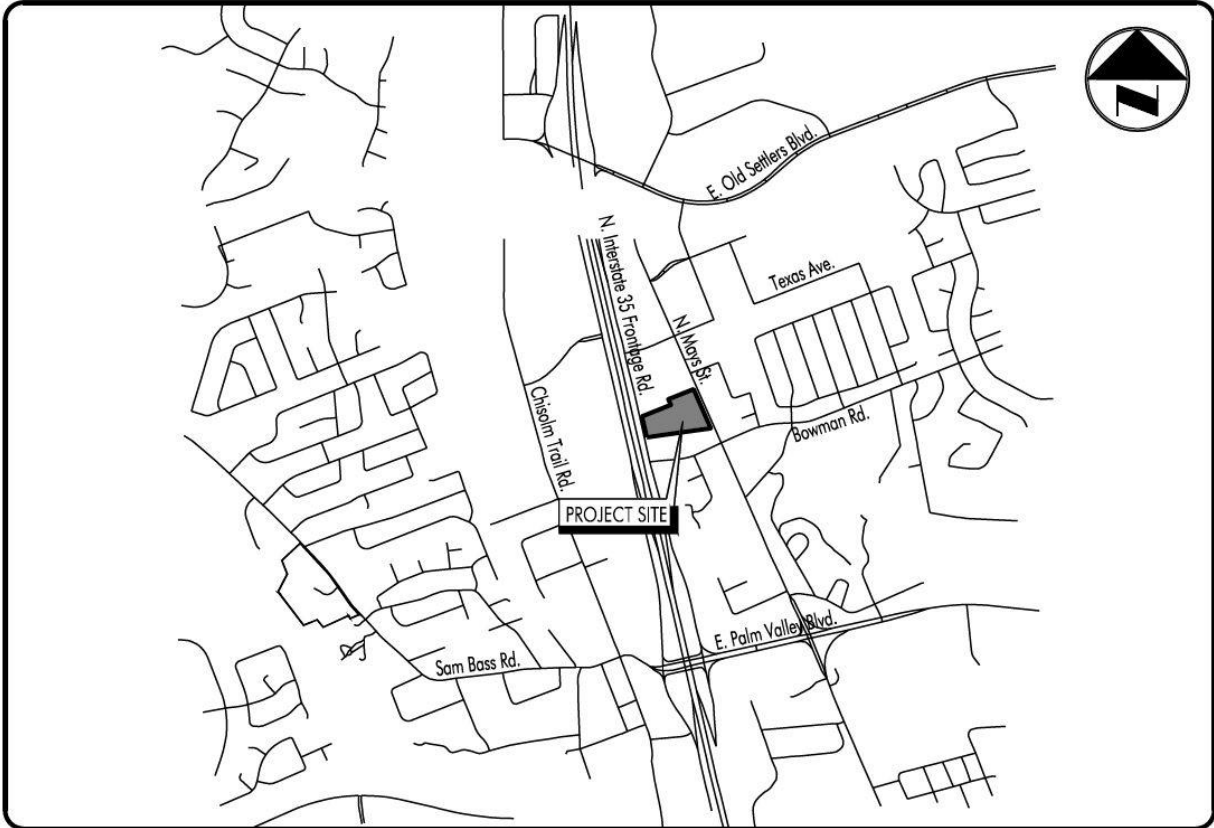

ATTACHMENT B - USGS / Edwards Recharge Zone Map

See attached map

GENERAL INFORMATION
Attachments to form TCEQ-0587

ATTACHMENT C - Project Description

Please refer to the attached plans for site improvement layout. The site is located within the City of Round Rock's Corporate Limits. This site is also located with the Edwards Aquifer Recharge Zone.

This Recharge zone exception request is for construction of aquatic improvements, playscape, remote restroom building, equipment building addition, utilities, and parking modification improvements on Lot 1A of the YMCA of Greater Williamson County Round Rock Branch. Lot 1A being 6.252 acres.

Currently, the site has 2 buildings. This project will add a third building to serve as a restroom/dressing building for the new aquatic improvement. Building breakdown follows:

Building 1 – Existing CHASCO Family Y (CFY) (63562 sf) with new equipment room addition (520 sf). Total = 64,082 sf.

Building 2 – New restroom/dressing (667 sf)

Building 3 – Existing Greater Williamson County YMCA Metro Offices (6,071 sf) and Child Care (13,034 sf). Total = 19,105 sf.

The western portion of the Site is parking with access to the IH35 north bound frontage road. The Eastern side of the Site has access to North Mays Street. The site drains predominately east to west at approximately 1%. A portion of the Site stormwater is conveyed by overland and piped flow to the west to an existing sedimentation/filtration water quality pond. This pond was initially designed, approved (EAPP ID No.11-95051205), and built with the Best Western Hotel development located just north of this tract. The sed/fil pond was sized to handle fully developed flows from the western portion of the YMCA tract. The eastern portion of the Site drains to the east and surface discharges to North Mays Street. This portion of the site was approved through an exemption request associated with the "*Rock Rock YMCA Site Improvements-Phase 2*" approved 11/1/2007. Please refer to sheets EDA and PDA for existing and developed drainage area maps.



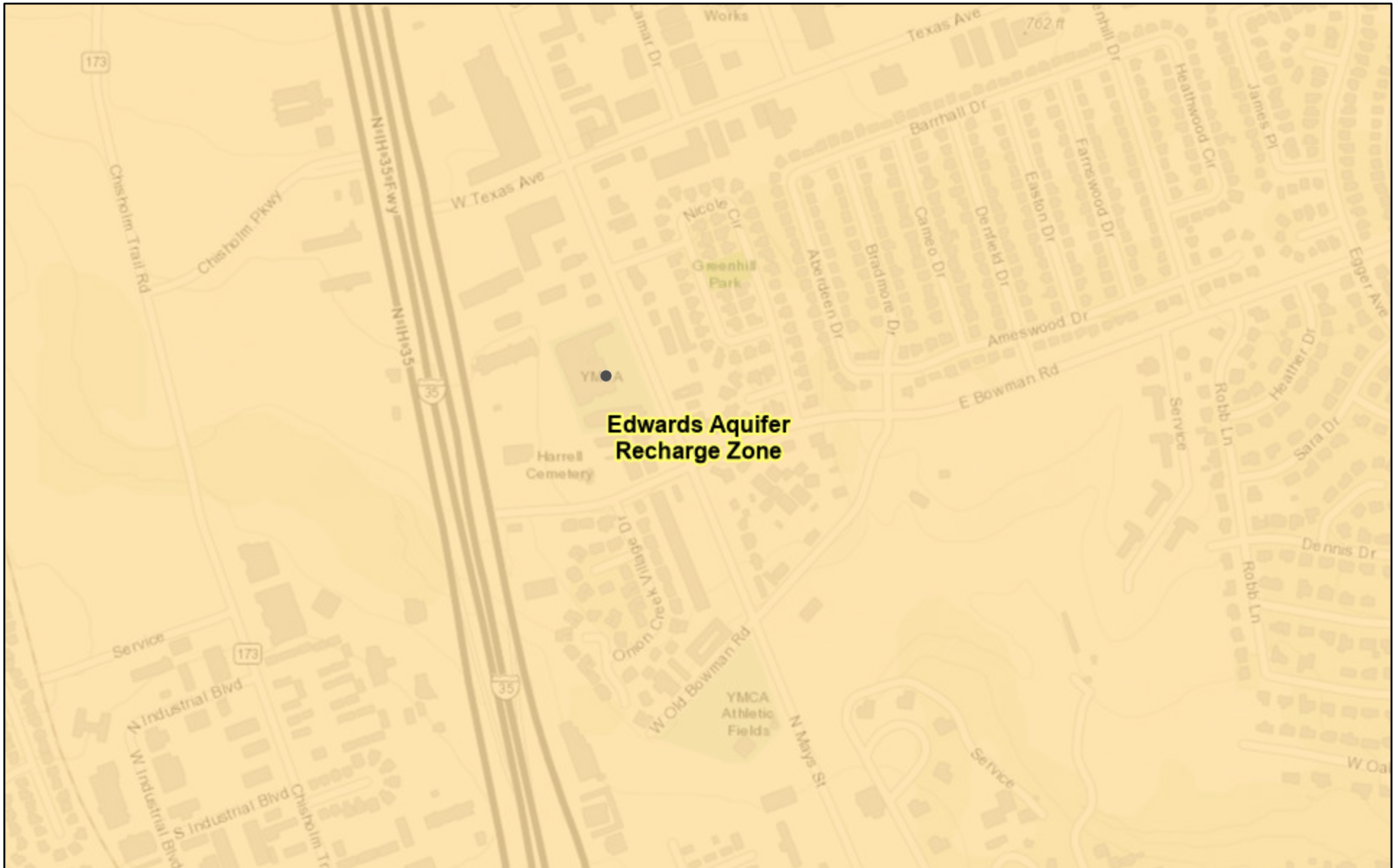

The CHASCO Family YMCA Outdoor Aquatics development will be on the east side of the existing CHASCO Family Y building and will replace existing parking. In accordance with TCEQ policy the aquatic improvement is not counted as impervious cover. Total Site Impervious cover for the Project will be reduced by 10759 sf (0.247 acs). No modifications to the existing sedimentation/filtration basin are proposed. Please refer to sheet "Calcs" for the TCEQ calculation template for the project site. Impervious cover around the aquatic improvement will be sloped away from the improvement perimeter to provide for stormwater to drain away from the improvement not into it. Adjacent roof drainage will be collected and piped to the existing storm sewer system. Excess and backwash water from the aquatic improvement will be discharge to the public wastewater collection system.

The site is served by City of Round Rock water and wastewater. In order to accommodate the new buildings and aquatic improvements, removal and replacement of existing water, wastewater, and storm drainage infrastructure is required. Please refer to sheets C11, C20, C21, C30, and C31 for demolition and new work.

Edwards Aquifer Viewer Custom Print



6/27/2023, 12:03:46 PM

- Edwards Aquifer Label  7.5 Minute Quad Grid
-  City/Place  TCEQ_EDWARDS_OFFICIAL_MAPS
-  TX Counties

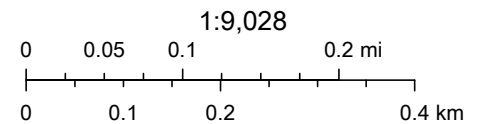

Austin Community College, City of Austin, County of Williamson, Texas Parks & Wildlife, Esri, HERE, Garmin, INCREMENT P, Intermap, USGS, METI/

Web AppBuilder for ArcGIS

Recharge and Transition Zone Exception Request Form

Texas Commission on Environmental Quality

30 TAC §213.9 Effective June 1, 1999

To ensure that the application is administratively complete, confirm that all fields in the form are complete, verify that all requested information is provided, consistently reference the same site and contact person in all forms in the application, and ensure forms are signed by the appropriate party.

Note: Including all the information requested in the form and attachments contributes to more streamlined technical reviews.

Signature

To the best of my knowledge, the responses to this form accurately reflect all information requested concerning the proposed regulated activities and methods to protect the Edwards Aquifer. This **Recharge and Transition Zone Exception Request Form** is hereby submitted for TCEQ review and executive director approval. The request was prepared by:

Print Name of Customer/Agent: TERRY R HAGOOD

Date: 2023-06-26

Signature of Customer/Agent:



Regulated Entity Name: CHASCO FAMILY YMCA

Exception Request

- Attachment A - Nature of Exception.** A narrative description of the nature of each exception requested is attached. All provisions of 30 TAC §213 Subchapter A for which an exception is being requested have been identified in the description.
- Attachment B - Documentation of Equivalent Water Quality Protection.** Documentation demonstrating equivalent water quality protection for the Edwards Aquifer is attached.

Administrative Information

- Submit one (1) original and one (1) copy of the application, plus additional copies as needed for each affected incorporated city, groundwater conservation district, and county in which the project will be located. The TCEQ will distribute the additional copies to these jurisdictions. The copies must be submitted to the appropriate regional office.
- The applicant understands that no exception will be granted for a prohibited activity in Chapter 213.
- The applicant understands that prior approval under this section must be obtained from the executive director for the exception to be authorized.

RECHARGE AND TRANSITION ZONE
EXCEPTION REQUEST FORM

Attachments to form TCEQ-0628

ATTACHMENT A

Two exceptions are requested:

- To provide a water pollution abatement plan. The basis for the exception is the site is currently served by a previously approved permanent sed/fil pond and there is a reduction of impervious cover of 10,759 sf.
- To provide a Geologic Assessment. The site has been fully developed with no sensitive features present on the project site

ATTACHMENT B

Equivalent water quality protection is proved due to the reduction in impervious cover resulting in a reduction in TSS loads.

Raquel Ramirez

From: Raquel Ramirez
Sent: Wednesday, June 7, 2023 3:15 PM
To: James Slone
Cc: Terry Hagood
Subject: RE: RR YMCA

Thanks!

From: James Slone <james.slone@tceq.texas.gov>
Sent: Wednesday, June 7, 2023 2:59 PM
To: Raquel Ramirez <RaquelR@HEAENG.com>
Subject: RE: RR YMCA

Hey Raquel!

You can submit as an Exception. (No I did not remember it; I had to look it over again) 😊

Please retain this email for your records.

Bo

James "Bo" Slone, P.G.
Geoscientist
Edwards Aquifer Protection Program
Texas Commission on Environmental Quality
(512) 239-5711

From: Raquel Ramirez <RaquelR@HEAENG.com>
Sent: Wednesday, June 7, 2023 2:09 PM
To: James Slone <james.slone@tceq.texas.gov>
Subject: RR YMCA

Afternoon Bo

I need a refresher on the Chasco Round Rock YMCA improvements we discussed back in October. This is the project the Y is adding the splash pad to the east side of the property and removing some parking. I don't recall if you stated we could do this as an exception or if we had to do a MOD. Can you help???

Thanks
Raquel

Temporary Stormwater Section

Texas Commission on Environmental Quality

for Regulated Activities on the Edwards Aquifer Recharge Zone and Relating to 30 TAC §213.5(b)(4)(A), (B), (D)(I) and (G); Effective June 1, 1999

To ensure that the application is administratively complete, confirm that all fields in the form are complete, verify that all requested information is provided, consistently reference the same site and contact person in all forms in the application, and ensure forms are signed by the appropriate party.

Note: Including all the information requested in the form and attachments contributes to more streamlined technical reviews.

Signature

To the best of my knowledge, the responses to this form accurately reflect all information requested concerning the proposed regulated activities and methods to protect the Edwards Aquifer. This **Temporary Stormwater Section** is hereby submitted for TCEQ review and executive director approval. The application was prepared by:

Print Name of Customer/Agent: TERRY HAGOOD

Date: 2023-06-26

Signature of Customer/Agent:



Regulated Entity Name: CHASCO FAMILY YMCA

Project Information

Potential Sources of Contamination

Examples: Fuel storage and use, chemical storage and use, use of asphaltic products, construction vehicles tracking onto public roads, and existing solid waste.

1. Fuels for construction equipment and hazardous substances which will be used during construction:

The following fuels and/or hazardous substances will be stored on the site: _____

These fuels and/or hazardous substances will be stored in:

- Aboveground storage tanks with a cumulative storage capacity of less than 250 gallons will be stored on the site for less than one (1) year.

- Aboveground storage tanks with a cumulative storage capacity between 250 gallons and 499 gallons will be stored on the site for less than one (1) year.
- Aboveground storage tanks with a cumulative storage capacity of 500 gallons or more will be stored on the site. An Aboveground Storage Tank Facility Plan application must be submitted to the appropriate regional office of the TCEQ prior to moving the tanks onto the project.
- Fuels and hazardous substances will not be stored on the site.
- 2. **Attachment A - Spill Response Actions.** A site specific description of the measures to be taken to contain any spill of hydrocarbons or hazardous substances is attached.
- 3. Temporary aboveground storage tank systems of 250 gallons or more cumulative storage capacity must be located a minimum horizontal distance of 150 feet from any domestic, industrial, irrigation, or public water supply well, or other sensitive feature.
- 4. **Attachment B - Potential Sources of Contamination.** A description of any activities or processes which may be a potential source of contamination affecting surface water quality is attached.

Sequence of Construction

- 5. **Attachment C - Sequence of Major Activities.** A description of the sequence of major activities which will disturb soils for major portions of the site (grubbing, excavation, grading, utilities, and infrastructure installation) is attached.
 - For each activity described, an estimate (in acres) of the total area of the site to be disturbed by each activity is given.
 - For each activity described, include a description of appropriate temporary control measures and the general timing (or sequence) during the construction process that the measures will be implemented.
- 6. Name the receiving water(s) at or near the site which will be disturbed or which will receive discharges from disturbed areas of the project: ONION BRANCH

Temporary Best Management Practices (TBMPs)

Erosion control examples: tree protection, interceptor swales, level spreaders, outlet stabilization, blankets or matting, mulch, and sod. Sediment control examples: stabilized construction exit, silt fence, filter dikes, rock berms, buffer strips, sediment traps, and sediment basins. Please refer to the Technical Guidance Manual for guidelines and specifications. All structural BMPs must be shown on the site plan.

- 7. **Attachment D – Temporary Best Management Practices and Measures.** TBMPs and measures will prevent pollution of surface water, groundwater, and stormwater. The construction-phase BMPs for erosion and sediment controls have been designed to retain sediment on site to the extent practicable. The following information is attached:

- A description of how BMPs and measures will prevent pollution of surface water, groundwater or stormwater that originates upgradient from the site and flows across the site.
 - A description of how BMPs and measures will prevent pollution of surface water or groundwater that originates on-site or flows off site, including pollution caused by contaminated stormwater runoff from the site.
 - A description of how BMPs and measures will prevent pollutants from entering surface streams, sensitive features, or the aquifer.
 - A description of how, to the maximum extent practicable, BMPs and measures will maintain flow to naturally-occurring sensitive features identified in either the geologic assessment, TCEQ inspections, or during excavation, blasting, or construction.
8. The temporary sealing of a naturally-occurring sensitive feature which accepts recharge to the Edwards Aquifer as a temporary pollution abatement measure during active construction should be avoided.
- Attachment E - Request to Temporarily Seal a Feature.** A request to temporarily seal a feature is attached. The request includes justification as to why no reasonable and practicable alternative exists for each feature.
 - There will be no temporary sealing of naturally-occurring sensitive features on the site.
9. **Attachment F - Structural Practices.** A description of the structural practices that will be used to divert flows away from exposed soils, to store flows, or to otherwise limit runoff discharge of pollutants from exposed areas of the site is attached. Placement of structural practices in floodplains has been avoided.
10. **Attachment G - Drainage Area Map.** A drainage area map supporting the following requirements is attached:
- For areas that will have more than 10 acres within a common drainage area disturbed at one time, a sediment basin will be provided.
 - For areas that will have more than 10 acres within a common drainage area disturbed at one time, a smaller sediment basin and/or sediment trap(s) will be used.
 - For areas that will have more than 10 acres within a common drainage area disturbed at one time, a sediment basin or other equivalent controls are not attainable, but other TBMPs and measures will be used in combination to protect down slope and side slope boundaries of the construction area.
 - There are no areas greater than 10 acres within a common drainage area that will be disturbed at one time. A smaller sediment basin and/or sediment trap(s) will be used in combination with other erosion and sediment controls within each disturbed drainage area.

- There are no areas greater than 10 acres within a common drainage area that will be disturbed at one time. Erosion and sediment controls other than sediment basins or sediment traps within each disturbed drainage area will be used.
11. **Attachment H - Temporary Sediment Pond(s) Plans and Calculations.** Temporary sediment pond or basin construction plans and design calculations for a proposed temporary BMP or measure have been prepared by or under the direct supervision of a Texas Licensed Professional Engineer. All construction plans and design information must be signed, sealed, and dated by the Texas Licensed Professional Engineer. Construction plans for the proposed temporary BMPs and measures are attached.
- N/A
12. **Attachment I - Inspection and Maintenance for BMPs.** A plan for the inspection of each temporary BMP(s) and measure(s) and for their timely maintenance, repairs, and, if necessary, retrofit is attached. A description of the documentation procedures, recordkeeping practices, and inspection frequency are included in the plan and are specific to the site and/or BMP.
13. All control measures must be properly selected, installed, and maintained in accordance with the manufacturer's specifications and good engineering practices. If periodic inspections by the applicant or the executive director, or other information indicate a control has been used inappropriately, or incorrectly, the applicant must replace or modify the control for site situations.
14. If sediment escapes the construction site, off-site accumulations of sediment must be removed at a frequency sufficient to minimize offsite impacts to water quality (e.g., fugitive sediment in street being washed into surface streams or sensitive features by the next rain).
15. Sediment must be removed from sediment traps or sedimentation ponds not later than when design capacity has been reduced by 50%. A permanent stake will be provided that can indicate when the sediment occupies 50% of the basin volume.
16. Litter, construction debris, and construction chemicals exposed to stormwater shall be prevented from becoming a pollutant source for stormwater discharges (e.g., screening outfalls, picked up daily).

Soil Stabilization Practices

Examples: establishment of temporary vegetation, establishment of permanent vegetation, mulching, geotextiles, sod stabilization, vegetative buffer strips, protection of trees, or preservation of mature vegetation.

17. **Attachment J - Schedule of Interim and Permanent Soil Stabilization Practices.** A schedule of the interim and permanent soil stabilization practices for the site is attached.

18. Records must be kept at the site of the dates when major grading activities occur, the dates when construction activities temporarily or permanently cease on a portion of the site, and the dates when stabilization measures are initiated.
19. Stabilization practices must be initiated as soon as practicable where construction activities have temporarily or permanently ceased.

Administrative Information

20. All structural controls will be inspected and maintained according to the submitted and approved operation and maintenance plan for the project.
21. If any geologic or manmade features, such as caves, faults, sinkholes, etc., are discovered, all regulated activities near the feature will be immediately suspended. The appropriate TCEQ Regional Office shall be immediately notified. Regulated activities must cease and not continue until the TCEQ has reviewed and approved the methods proposed to protect the aquifer from any adverse impacts.
22. Silt fences, diversion berms, and other temporary erosion and sediment controls will be constructed and maintained as appropriate to prevent pollutants from entering sensitive features discovered during construction.

TEMPORARY STORWATER SECTION

Attachments to form TCEQ-0602

ATTACHMENT A

There are several factors that could affect surface and ground water quality. During construction, fuels and hazardous substances could spill. These spills shall be contained on-site and immediately cleaned up and properly discarded. Any spills or discharges of oil, petroleum products and used oil onto land having a volume greater than 25 gallons, and spills or discharges directly into waters of the state having a quantity sufficient enough to create a sheen, shall be reported immediately to TCEQ at (512) 339-2929 or the State Emergency Response Center at 1-800-832-8224. There are no significant factors proposed which could affect surface and ground water quality relating to the permanent use of the facility.

ATTACHMENT B

Potential Sources of Contamination:

1. Soil disturbance during construction.
2. Hydrocarbon-based fluids from Construction Equipment.
3. Landscaping – Fertilizer and Pesticides.

ATTACHMENT C

Sequence of major activities for each phase is as follows:

1. The installation of Erosion/Sedimentation Controls –0.1 ac. Disturbed
2. Clearing, grubbing, and removal of topsoil from entire site – 1.5 ac. Disturbed
3. Rough grading and building pad excavation – 1.0 ac. Disturbed
4. Excavating for utilities – 0.3 ac. Disturbed
5. Finish grading and landscaping – 0.25 ac. Disturbed

ATTACHMENT D

The Temporary Best Management Practices (TBMP) for this project will consist of:

1. A stabilized construction entrance.
2. Silt fencing along North Mays ROW boundary of site.
3. Grate Inlet protection to prevent existing inlet from getting clogged up by silt.
4. A concrete washout station.

All TBMP's will be in place prior to any regulated activities commencing. The stabilized construction entrance will remove excess spoils from construction vehicles leaving the site. The silt fencing will collect silt runoff and debris during construction activities. These controls will be maintained during construction and will remain until after all construction activities are complete and permanent re-vegetation is established.

ATTACHMENT F

Due to the limited area of disturbance, the filter dike, inlet protection, concrete washout area, staging area and stabilized construction entrance/exit will provide control to retain any runoff from the exposed site.

TEMPORARY STORWATER SECTION

Attachments to form TCEQ-0602

ATTACHMENT G

Refer to the drawings, sheet EDA and PDA.

ATTACHMENT H

The total site area is 7.41 acres with a disturbed area of 1.5 acres and will not require a temporary sediment pond.

ATTACHMENT I

The contractor is required to inspect all of the erosion and sediment controls, fences, inlet protection, stabilized construction entrance and concrete washout at weekly intervals and after significant rainfall events to insure that they are functioning properly. The person(s) responsible for maintenance of controls and fences shall immediately make any necessary repairs to damaged areas. Silt accumulation at controls must be removed when the depth reaches six (6) inches. Records described in the SWPPP must be retained on site for 5 years beyond the date of the cover letter notifying the facility of coverage under a storm water permit, and shall be made available to the state or federal compliance inspection officer upon request. Additionally, employee training records and waste and recycling receipts or vouchers shall also be maintained.

ATTACHMENT J

Schedule of Interim Soil Stabilization Practices:

1. Erosion and sediment control measures including perimeter sediment controls must be in place before vegetation is disturbed and must remain in place and be maintained and repaired.
2. Temporary stabilization or covering of soil stockpiles and protection of stockpile located away from construction activity must be maintained
3. Should construction activities cease for fifteen (15) days or more on any significant portion of the construction site, temporary stabilization is required for that portion of the site to prevent soil and wind erosion until work resumes on that portion of the site.
4. Should all construction activities cease for thirty days or more, the entire site must be temporarily stabilized using vegetation or a heavy mulch layer, temporary seeding or other method.

Schedule of Permanent Soil Stabilization Practices:

1. Stabilized any unpaved area that is final grade or remain unpaved for the next two weeks. Permanent stabilization may consist of sodding, seeding, or mulching that must be maintained to prevent erosion from the site until re-vegetation has achieved 70% coverage
2. Once construction is complete, remove all the pollution prevention measures that were temporary.

Permanent Stormwater Section

Texas Commission on Environmental Quality

for Regulated Activities on the Edwards Aquifer Recharge Zone and Relating to 30 TAC §213.5(b)(4)(C), (D)(li), (E), and (5), Effective June 1, 1999

To ensure that the application is administratively complete, confirm that all fields in the form are complete, verify that all requested information is provided, consistently reference the same site and contact person in all forms in the application, and ensure forms are signed by the appropriate party.

Note: Including all the information requested in the form and attachments contributes to more streamlined technical reviews.

Signature

To the best of my knowledge, the responses to this form accurately reflect all information requested concerning the proposed regulated activities and methods to protect the Edwards Aquifer. This **Permanent Stormwater Section** is hereby submitted for TCEQ review and executive director approval. The application was prepared by:

Print Name of Customer/Agent: TERRY HAGOOD

Date: 2023-06-26

Signature of Customer/Agent



Regulated Entity Name: CHASCO FAMILY YMCA

Permanent Best Management Practices (BMPs)

Permanent best management practices and measures that will be used during and after construction is completed.

- 1. Permanent BMPs and measures must be implemented to control the discharge of pollution from regulated activities after the completion of construction.
 - N/A
- 2. These practices and measures have been designed, and will be constructed, operated, and maintained to insure that 80% of the incremental increase in the annual mass loading of total suspended solids (TSS) from the site caused by the regulated activity is removed. These quantities have been calculated in accordance with technical guidance prepared or accepted by the executive director.
 - The TCEQ Technical Guidance Manual (TGM) was used to design permanent BMPs and measures for this site.

A technical guidance other than the TCEQ TGM was used to design permanent BMPs and measures for this site. The complete citation for the technical guidance that was used is: _____

N/A

3. Owners must insure that permanent BMPs and measures are constructed and function as designed. A Texas Licensed Professional Engineer must certify in writing that the permanent BMPs or measures were constructed as designed. The certification letter must be submitted to the appropriate regional office within 30 days of site completion.

N/A

4. Where a site is used for low density single-family residential development and has 20 % or less impervious cover, other permanent BMPs are not required. This exemption from permanent BMPs must be recorded in the county deed records, with a notice that if the percent impervious cover increases above 20% or land use changes, the exemption for the whole site as described in the property boundaries required by 30 TAC §213.4(g) (relating to Application Processing and Approval), may no longer apply and the property owner must notify the appropriate regional office of these changes.

The site will be used for low density single-family residential development and has 20% or less impervious cover.

The site will be used for low density single-family residential development but has more than 20% impervious cover.

The site will not be used for low density single-family residential development.

5. The executive director may waive the requirement for other permanent BMPs for multi-family residential developments, schools, or small business sites where 20% or less impervious cover is used at the site. This exemption from permanent BMPs must be recorded in the county deed records, with a notice that if the percent impervious cover increases above 20% or land use changes, the exemption for the whole site as described in the property boundaries required by 30 TAC §213.4(g) (relating to Application Processing and Approval), may no longer apply and the property owner must notify the appropriate regional office of these changes.

Attachment A - 20% or Less Impervious Cover Waiver. The site will be used for multi-family residential developments, schools, or small business sites and has 20% or less impervious cover. A request to waive the requirements for other permanent BMPs and measures is attached.

The site will be used for multi-family residential developments, schools, or small business sites but has more than 20% impervious cover.

The site will not be used for multi-family residential developments, schools, or small business sites.

6. **Attachment B - BMPs for Upgradient Stormwater.**

- A description of the BMPs and measures that will be used to prevent pollution of surface water, groundwater, or stormwater that originates upgradient from the site and flows across the site is attached.
 - No surface water, groundwater or stormwater originates upgradient from the site and flows across the site, and an explanation is attached.
 - Permanent BMPs or measures are not required to prevent pollution of surface water, groundwater, or stormwater that originates upgradient from the site and flows across the site, and an explanation is attached.
7. **Attachment C - BMPs for On-site Stormwater.**
- A description of the BMPs and measures that will be used to prevent pollution of surface water or groundwater that originates on-site or flows off the site, including pollution caused by contaminated stormwater runoff from the site is attached.
 - Permanent BMPs or measures are not required to prevent pollution of surface water or groundwater that originates on-site or flows off the site, including pollution caused by contaminated stormwater runoff, and an explanation is attached.
8. **Attachment D - BMPs for Surface Streams.** A description of the BMPs and measures that prevent pollutants from entering surface streams, sensitive features, or the aquifer is attached. Each feature identified in the Geologic Assessment as sensitive has been addressed.
- N/A
9. The applicant understands that to the extent practicable, BMPs and measures must maintain flow to naturally occurring sensitive features identified in either the geologic assessment, executive director review, or during excavation, blasting, or construction.
- The permanent sealing of or diversion of flow from a naturally-occurring sensitive feature that accepts recharge to the Edwards Aquifer as a permanent pollution abatement measure has not been proposed.
 - Attachment E - Request to Seal Features.** A request to seal a naturally-occurring sensitive feature, that includes, for each feature, a justification as to why no reasonable and practicable alternative exists, is attached.
10. **Attachment F - Construction Plans.** All construction plans and design calculations for the proposed permanent BMP(s) and measures have been prepared by or under the direct supervision of a Texas Licensed Professional Engineer, and are signed, sealed, and dated. The plans are attached and, if applicable include:
- Design calculations (TSS removal calculations)
 - TCEQ construction notes
 - All geologic features
 - All proposed structural BMP(s) plans and specifications
- N/A

11. **Attachment G - Inspection, Maintenance, Repair and Retrofit Plan.** A plan for the inspection, maintenance, repairs, and, if necessary, retrofit of the permanent BMPs and measures is attached. The plan includes all of the following:
- Prepared and certified by the engineer designing the permanent BMPs and measures
 - Signed by the owner or responsible party
 - Procedures for documenting inspections, maintenance, repairs, and, if necessary retrofit
 - A discussion of record keeping procedures
- N/A
12. **Attachment H - Pilot-Scale Field Testing Plan.** Pilot studies for BMPs that are not recognized by the Executive Director require prior approval from the TCEQ. A plan for pilot-scale field testing is attached.
- N/A
13. **Attachment I -Measures for Minimizing Surface Stream Contamination.** A description of the measures that will be used to avoid or minimize surface stream contamination and changes in the way in which water enters a stream as a result of the construction and development is attached. The measures address increased stream flashing, the creation of stronger flows and in-stream velocities, and other in-stream effects caused by the regulated activity, which increase erosion that results in water quality degradation.
- N/A

Responsibility for Maintenance of Permanent BMP(s)

Responsibility for maintenance of best management practices and measures after construction is complete.

14. The applicant is responsible for maintaining the permanent BMPs after construction until such time as the maintenance obligation is either assumed in writing by another entity having ownership or control of the property (such as without limitation, an owner's association, a new property owner or lessee, a district, or municipality) or the ownership of the property is transferred to the entity. Such entity shall then be responsible for maintenance until another entity assumes such obligations in writing or ownership is transferred.
- N/A
15. A copy of the transfer of responsibility must be filed with the executive director at the appropriate regional office within 30 days of the transfer if the site is for use as a multiple single-family residential development, a multi-family residential development, or a non-residential development such as commercial, industrial, institutional, schools, and other sites where regulated activities occur.
- N/A

PERMANENT STORMWATER SECTION

Attachments to form TCEQ-0600

ATTACHMENT A

This attachment is not needed. (20% or less Impervious Cover Waiver)

ATTACHMENT B

There is no stormwater that originates upgradient from the site.

ATTACHMENT C

One existing sedimentation/filtration pond will be used to prevent pollution of surface water or ground water originating on-site.

ATTACHMENT D

There are no surface streams, sensitive features or aquifer entrance points on this site. The water quality pond will significantly reduce the pollutants being piped to the downstream onion branch creek.

ATTACHMENT E

This attachment is not needed. (Request to Seal Features)

ATTACHMENT F

See attached drawings. (Construction Plans)

ATTACHMENT G

See attached maintenance plan for the ponds. (TCEQ-0589).

ATTACHMENT H

This attachment is not needed. (Pilot-Scale Field Testing Plan)

ATTACHMENT I

All flows from the site will be conveyed through a private storm sewer system to proposed BMPs. There will be no increase in the flows as demonstrated in the calculations in the plan sheets.

Agent Authorization Form
For Required Signature
Edwards Aquifer Protection Program
Relating to 30 TAC Chapter 213
Effective June 1, 1999

I JEFF ANDRESEN
Print Name

PRESIDENT
Title - Owner/President/Other

YMCA OF GREATER CENTRAL TEXAS
of ~~YMCA OF GREATER WILLIAMSON COUNTY~~
Corporation/Partnership/Entity Name

have authorized TERRY R. HAGOOD
Print Name of Agent/Engineer

of HAGOOD ENGINEERING ASSOCIATES, INC.
Print Name of Firm

to represent and act on the behalf of the above named Corporation, Partnership, or Entity for the purpose of preparing and submitting this plan application to the Texas Commission on Environmental Quality (TCEQ) for the review and approval consideration of regulated activities.

I also understand that:

1. The applicant is responsible for compliance with 30 Texas Administrative Code Chapter 213 and any condition of the TCEQ's approval letter. The TCEQ is authorized to assess administrative penalties of up to \$10,000 per day per violation.
2. For those submitting an application who are not the property owner, but who have the right to control and possess the property, additional authorization is required from the owner.
3. Application fees are due and payable at the time the application is submitted. The application fee must be sent to the TCEQ cashier or to the appropriate regional office. The application will not be considered until the correct fee is received by the commission.
4. A notarized copy of the Agent Authorization Form must be provided for the person preparing the application, and this form must accompany the completed application.
5. No person shall commence any regulated activity on the Edwards Aquifer Recharge Zone, Contributing Zone or Transition Zone until the appropriate application for the activity has been filed with and approved by the Executive Director.

SIGNATURE PAGE:

[Handwritten Signature]
Applicant's Signature

5-30-23
Date

THE STATE OF Texas §
County of Williamson §

BEFORE ME, the undersigned authority, on this day personally appeared Jeff Andresen known to me to be the person whose name is subscribed to the foregoing instrument, and acknowledged to me that (s)he executed same for the purpose and consideration therein expressed.

GIVEN under my hand and seal of office on this 30th day of May, _____.



Ariel White
NOTARY PUBLIC

Ariel White
Typed or Printed Name of Notary

MY COMMISSION EXPIRES: 05/12/2026

Application Fee Form

Texas Commission on Environmental Quality

Name of Proposed Regulated Entity: CHASCO FAMILY YMCA
 Regulated Entity Location: 1812 N. MAYS ROUND ROCK, TX 78664
 Name of Customer: GREATER YMCA OF CENTRAL TEXAS
 Contact Person: JEFF ANDRESEN Phone: 512
 Customer Reference Number (if issued): CN 601387905
 Regulated Entity Reference Number (if issued): RN 102840725

Austin Regional Office (3373)

- Hays Williamson
 Travis

San Antonio Regional Office (3362)

- Bexar Medina Uvalde
 Comal Kinney

Application fees must be paid by check, certified check, or money order, payable to the **Texas Commission on Environmental Quality**. Your canceled check will serve as your receipt. **This form must be submitted with your fee payment.** This payment is being submitted to:

- Austin Regional Office San Antonio Regional Office
 Mailed to: TCEQ - Cashier Overnight Delivery to: TCEQ - Cashier
 Revenues Section 12100 Park 35 Circle
 Mail Code 214 Building A, 3rd Floor
 P.O. Box 13088 Austin, TX 78753
 Austin, TX 78711-3088 (512)239-0357

Site Location (Check All That Apply):

- Recharge Zone Contributing Zone Transition Zone

<i>Type of Plan</i>	<i>Size</i>	<i>Fee Due</i>
Water Pollution Abatement Plan, Contributing Zone Plan: One Single Family Residential Dwelling	Acres	\$
Water Pollution Abatement Plan, Contributing Zone Plan: Multiple Single Family Residential and Parks	Acres	\$
Water Pollution Abatement Plan, Contributing Zone Plan: Non-residential	Acres	\$
Sewage Collection System	L.F.	\$
Lift Stations without sewer lines	Acres	\$
Underground or Aboveground Storage Tank Facility	Tanks	\$
Piping System(s)(only)	Each	\$
Exception	1 Each	\$ 500.00

Type of Plan	Size	Fee Due
Extension of Time	Each	\$

Signature: 

Date: _____

Application Fee Schedule

Texas Commission on Environmental Quality

Edwards Aquifer Protection Program 30 TAC Chapter 213 (effective 05/01/2008)

Water Pollution Abatement Plans and Modifications

Contributing Zone Plans and Modifications

Project	Project Area in Acres	Fee
One Single Family Residential Dwelling	< 5	\$650
Multiple Single Family Residential and Parks	< 5	\$1,500
	5 < 10	\$3,000
	10 < 40	\$4,000
	40 < 100	\$6,500
	100 < 500	\$8,000
Non-residential (Commercial, industrial, institutional, multi-family residential, schools, and other sites where regulated activities will occur)	≥ 500	\$10,000
	< 1	\$3,000
	1 < 5	\$4,000
	5 < 10	\$5,000
	10 < 40	\$6,500
	40 < 100	\$8,000
	≥ 100	\$10,000

Organized Sewage Collection Systems and Modifications

Project	Cost per Linear Foot	Minimum Fee- Maximum Fee
Sewage Collection Systems	\$0.50	\$650 - \$6,500

Underground and Aboveground Storage Tank System Facility Plans and Modifications

Project	Cost per Tank or Piping System	Minimum Fee- Maximum Fee
Underground and Aboveground Storage Tank Facility	\$650	\$650 - \$6,500

Exception Requests

Project	Fee
Exception Request	\$500

Extension of Time Requests

<i>Project</i>	<i>Fee</i>
Extension of Time Request	\$150



TCEQ Use Only

TCEQ Core Data Form

For detailed instructions regarding completion of this form, please read the Core Data Form Instructions or call 512-239-5175.

SECTION I: General Information

1. Reason for Submission (If other is checked please describe in space provided)			
<input checked="" type="checkbox"/> New Permit, Registration or Authorization (Core Data Form should be submitted with the program application)			
<input type="checkbox"/> Renewal (Core Data Form should be submitted with the renewal form)		<input type="checkbox"/> Other	
2. Attachments Describe Any Attachments: (ex. Title V Application, Waste Transporter Application, etc.)			
<input checked="" type="checkbox"/> Yes <input type="checkbox"/> No		EXCEPTION	
3. Customer Reference Number (if issued)		4. Regulated Entity Reference Number (if issued)	
CN 601387905		RN 102840725	

SECTION II: Customer Information

5. Effective Date for Customer Information Updates (mm/dd/yyyy)		6/13/2019	
6. Customer Role (Proposed or Actual) – as it relates to the <u>Regulated Entity</u> listed on this form. Please check only <u>one</u> of the following:			
<input type="checkbox"/> Owner	<input type="checkbox"/> Operator	<input checked="" type="checkbox"/> Owner & Operator	
<input type="checkbox"/> Occupational Licensee	<input type="checkbox"/> Responsible Party	<input type="checkbox"/> Voluntary Cleanup Applicant	<input type="checkbox"/> Other: _____
7. General Customer Information			
<input type="checkbox"/> New Customer		<input type="checkbox"/> Update to Customer Information	
<input type="checkbox"/> Change in Legal Name (Verifiable with the Texas Secretary of State)		<input type="checkbox"/> Change in Regulated Entity Ownership	
		<input checked="" type="checkbox"/> No Change**	
**If "No Change" and Section I is complete, skip to Section III – Regulated Entity Information.			
8. Type of Customer:			
<input type="checkbox"/> Corporation	<input type="checkbox"/> Individual	<input type="checkbox"/> Sole Proprietorship- D.B.A	
<input type="checkbox"/> City Government	<input type="checkbox"/> County Government	<input type="checkbox"/> State Government	
<input type="checkbox"/> Other Government	<input type="checkbox"/> General Partnership	<input type="checkbox"/> Limited Partnership	<input checked="" type="checkbox"/> Other: Non profit
9. Customer Legal Name (If an individual, print last name first: ex: Doe, John)			<i>If new Customer, enter previous Customer below</i>
YMCA OF GREATER CENTRAL TEXAS			<i>End Date:</i>
1812 N. MAYS STREET			
10. Mailing Address:			
City	ROUND ROCK	State	TX
ZIP	78664	ZIP + 4	
11. Country Mailing Information (if outside USA)		12. E-Mail Address (if applicable)	
13. Telephone Number		14. Extension or Code	
(512) 615-5555			
		15. Fax Number (if applicable)	
		() -	
16. Federal Tax ID (9 digits)		17. TX State Franchise Tax ID (11 digits)	
56638201			
		18. DUNS Number (if applicable)	
		19. TX SOS Filing Number (if applicable)	
20. Number of Employees			21. Independently Owned and Operated?
<input type="checkbox"/> 0-20	<input type="checkbox"/> 21-100	<input type="checkbox"/> 101-250	<input type="checkbox"/> Yes
<input type="checkbox"/> 251-500	<input type="checkbox"/> 501 and higher	<input checked="" type="checkbox"/> No	

SECTION III: Regulated Entity Information

22. General Regulated Entity Information (If 'New Regulated Entity' is selected below this form should be accompanied by a permit application)			
<input type="checkbox"/> New Regulated Entity		<input type="checkbox"/> Update to Regulated Entity Name	
<input type="checkbox"/> Update to Regulated Entity Information		<input checked="" type="checkbox"/> No Change** (See below)	
**If "NO CHANGE" is checked and Section I is complete, skip to Section IV, Preparer Information.			
23. Regulated Entity Name (name of the site where the regulated action is taking place)			
CHASCO FAMILY YMCA			

24. Street Address of the Regulated Entity: (No P.O. Boxes)							
	City		State		ZIP		ZIP + 4
25. Mailing Address:							
	City		State		ZIP		ZIP + 4
26. E-Mail Address:							
27. Telephone Number	28. Extension or Code			29. Fax Number (if applicable)			
() -				() -			
30. Primary SIC Code (4 digits)	31. Secondary SIC Code (4 digits)		32. Primary NAICS Code (5 or 6 digits)		33. Secondary NAICS Code (5 or 6 digits)		
34. What is the Primary Business of this entity? (Please do not repeat the SIC or NAICS description.)							

Questions 34 – 37 address geographic location. Please refer to the instructions for applicability.

35. Description to Physical Location:							
36. Nearest City	County			State		Nearest ZIP Code	
37. Latitude (N) In Decimal:				38. Longitude (W) In Decimal:			
Degrees	Minutes	Seconds	Degrees	Minutes	Seconds		

39. TCEQ Programs and ID Numbers Check all Programs and write in the permits/registration numbers that will be affected by the updates submitted on this form or the updates may not be made. If your Program is not listed, check other and write it in. See the Core Data Form instructions for additional guidance.

<input type="checkbox"/> Dam Safety	<input type="checkbox"/> Districts	<input checked="" type="checkbox"/> Edwards Aquifer	<input type="checkbox"/> Industrial Hazardous Waste	<input type="checkbox"/> Municipal Solid Waste
		07072702		
<input type="checkbox"/> New Source Review – Air	<input type="checkbox"/> OSSF	<input type="checkbox"/> Petroleum Storage Tank	<input type="checkbox"/> PWS	<input type="checkbox"/> Sludge
<input type="checkbox"/> Stormwater	<input type="checkbox"/> Title V – Air	<input type="checkbox"/> Tires	<input type="checkbox"/> Used Oil	<input type="checkbox"/> Utilities
<input type="checkbox"/> Voluntary Cleanup	<input type="checkbox"/> Waste Water	<input type="checkbox"/> Wastewater Agriculture	<input type="checkbox"/> Water Rights	<input type="checkbox"/> Other:

SECTION IV: Preparer Information

40. Name:	RAQUEL SAENZ	41. Title:	PROJECT ASSISTANT
42. Telephone Number	43. Ext./Code	44. Fax Number	45. E-Mail Address
(512) 224-1546		() -	RAQUELR@HEAENG.COM

SECTION V: Authorized Signature

46. By my signature below, I certify, to the best of my knowledge, that the information provided in this form is true and complete, and that I have signature authority to submit this form on behalf of the entity specified in Section II, Field 9 and/or as required for the updates to the ID numbers identified in field 39.

(See the Core Data Form instructions for more information on who should sign this form.)

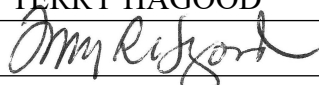
Company:	HAGOOD ENGINEERING	Job Title:	PROJECT MANAGER
Name (In Print):	TERRY HAGOOD	Phone:	(512) 244-1546
Signature:		Date:	

SITE LOCATION MAP

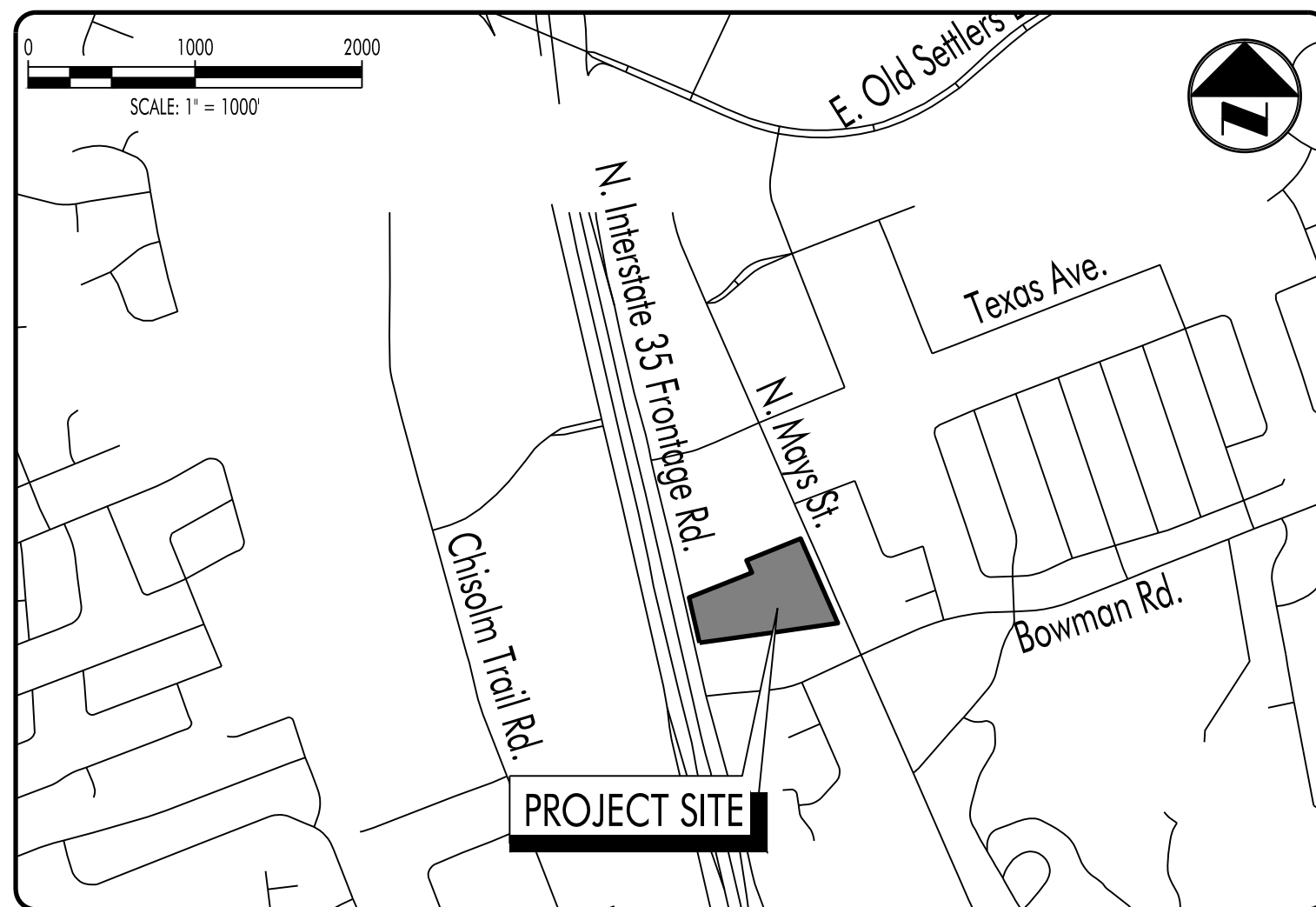

BENCHMARKS

TBM #1 - MAG NAIL.
ELEV = 750.03'
PLANE COORDINATE SYSTEM = TEXAS COORDINATE SYSTEM CENTRAL ZONE, NAD 83
VERTICAL DATUM - NAVD88 (GEOID 18)

LEGAL DESCRIPTION

LOT 1A, BLOCK A, YMCA OF GREATER WILLIAMSON COUNTY ROUND ROCK BRANCH
DOC # 2007079067 WCPR

PLAN SUBMITTALS

NO.	DATE	COMMENTS
1	2023-03-15	50% PROGRESS SET TO OWNER
2	2023-05-23	ISSUED FOR BID
3	2023-06-23	ISSUED FOR PERMIT
4		
5		
6		
7		
8		
9		
10		

NOTES:

- A PORTION OF THE ABOVE LEGALLY DESCRIBED PROPERTY IS WITHIN THE DESIGNATED .2% ANNUAL CHANCE FLOODPLAIN AREA AS DESIGNATED BY F.E.M.A. FLOOD INSURANCE RATE MAP (FIRM) ON COMMUNITY PANEL NO. 48491C0489F, DATED DECEMBER 19, 2019 FOR THE CITY OF ROUND ROCK, WILLIAMSON COUNTY, TEXAS.
- THIS PROPERTY IS WITHIN THE EDWARDS AQUIFER RECHARGE ZONE.
- SEE SHEET C00 FOR GENERAL NOTES.
- A PORTION OF THIS TRACT IS ENCRACED BY THE ULTIMATE 1% ANNUAL CHANCE FLOODPLAIN.

SITE DEVELOPMENT IMPROVEMENTS

SUBMITTED FOR

CHASCO FAMILY YMCA OUTDOOR AQUATICS

1801 N. INTERSTATE HIGHWAY 35

ROUND ROCK, TEXAS 78665

Sheet List Table

SHEET NUMBER	SHEET TITLE	SHEET DESCRIPTION
01	CVR	COVER
02	PLAT	PLAT
03	PLAT	PLAT
04	SRV	SURVEY
05	SP	SITE PLAN
06	FIRE	FIRE
07	EDA	EXISTING DRAINAGE AREAS
08	PDA	DEVELOPED DRAINAGE AREAS
09	CALCS	DRAINAGE CALCULATIONS
10	C00	GENERAL NOTES
11	C10	EROSION SEDIMENTATION CONTROLS
12	C11	DEMOLITION PLAN
13	C20	UTILITY PLAN
14	C21	UTILITY PLAN
15	C22	WATER PROFILES
16	C23	WASTEWATER PROFILES
17	C30	DRAINAGE PLAN
18	C31	DRAINAGE PLAN
19	C32	DRAINAGE AND WASTEWATER PROFILES
20	C40	GRADING PLAN
21	C41	GRADING PLAN
22	C50	DIMENSION CONTROL PLAN
23	C51	DIMENSION CONTROL PLAN
24	C60	PAVING AND STRIPING PLAN
25	C61	PAVING AND STRIPING PLAN
26	C70	CONSTRUCTION DETAILS
27	C71	EROSION SEDIMENTATION CONTROL DETAILS
28	C72	UTILITY DETAILS

OWNER

YMCA OF GREATER WILLIAMSON COUNTY

1812 NORTH MAYS STREET
ROUND ROCK, TEXAS 78664
RICH CARLTON

ARCHITECT

SCHAEFER ARCHITECTURE

257 N BROADWAY
WICHITA, KANSAS 67202
MATT HAMM

SURVEYOR

JPH LAND SURVEYING INC

1516 E. PALM VALLEY BLVD
ROUND ROCK, TEXAS 78664
CHRIS HENDERSON, RPLS

ENGINEER

HAGOOD ENGINEERING ASSOCIATES, INC.

900 E. MAIN STREET
ROUND ROCK, TEXAS 78664
TERRY R. HAGOOD, P.E.

LANDSCAPE ARCHITECT

STUDIO 16:19

305 W LIBERTY, SUITE 100
ROUND ROCK, TEXAS 78664
JONATHAN WAGNER

ALL RESPONSIBILITY FOR THE ADEQUACY OF THESE PLANS REMAINS WITH THE ENGINEER WHO PREPARED THEM. IN ACCEPTING THESE PLANS, THE CITY OF ROUND ROCK MUST RELY UPON THE ADEQUACY OF THE WORK OF THE DESIGN ENGINEER.

STATE OF TEXAS
COUNTY OF WILLIAMSON

I, TERRY R. HAGOOD, DO HEREBY CERTIFY THAT THE PUBLIC WORKS AND DRAINAGE IMPROVEMENTS DESCRIBED HEREIN HAVE BEEN DESIGNED IN COMPLIANCE WITH THE SUBDIVISION AND BUILDING REGULATION ORDINANCES AND STORM WATER DRAINAGE POLICY ADOPTED BY THE CITY OF ROUND ROCK, TEXAS.



Terry R. Hagood

6/23/2023

ACCEPTED FOR CONSTRUCTION BY:

Planning and Development Services
City of Round Rock, Texas

Date

SITE PLAN PERMIT NO.		
RECORDED FINAL PLAT DOC. NO.	CABINET DD, SLIDE 323, DOC #2007079067	
SCS CASE NUMBER & DATE	N/A	
WPAP # & DATE	N/A	
WPAP EXCEPTION # & DATE	PENDING	
IMPERVIOUS COVER		
STREET, CURB AND GUTTER	N/A	
EX. BUILDING FOOTPRINT	75939.08	
NEW BUILDING FOOTPRINT	1187	
EX. PARKING, PRIVATE SIDEWALK	180677.7	
NEW PARKING, PRIVATE SIDEWALK	176517.8	
EX. TOTAL	258680.2	
NEW TOTAL	253643.9	
TOTAL AREA OF DISTURBANCE (LOC)	61,053.91 SF	

REVISIONS

NO.	DATE	DESCRIPTION	APPROVED BY
1			
2			
3			
4			
5			

900 E. Main Street Round Rock, TX 78664 Phone (512) 244-1546 Fax (512) 244-1010 www.hagoood.com TBP Registration No. F-12709 JOB NO. 22-034 © 2023 HEA, Inc.	JOB NO.: 22-034 DRAWN BY: TA CHECKED BY: TRH P.I.C.: TRH FILE NO.: 22-034 CVR DATE: 6/23/2023 SHEET: 01 OF 27
--	---



CABINET DD

SLIDE 323

Doc. # 2007079067

OWNER: YMCA OF GREATER WILLIAMSON COUNTY
P.O. BOX 819
ROUND ROCK, TEXAS 78680

ACREAGE: 7.409 ACRES
SURVEY: DAVID CURRY SURVEY, ABSTRACT NO. 130
NUMBER OF BLOCKS: 1
NUMBER OF LOTS: 2
ZONING: ALL LOTS - C-1 (GENERAL COMMERCIAL)
LINEAR FEET OF NEW STREETS: NONE
DATE: PLANNING & ZONING, AUGUST 15, 2007
DATE: SUBMITTAL, JULY 18, 2007

SURVEYOR: BAKER - AICKLEN & ASSOC., INC.
405 BRUSHY CREEK ROAD
CEDAR PARK, TEXAS 78613
(512) 260-3700

ENGINEER: BAKER - AICKLEN & ASSOC., INC.
507 W. LIBERTY AVENUE
ROUND ROCK, TEXAS 78664
(512) 244-9620

BENCHMARK: TBM 1 ELEVATION 742.77 - SQUARE CUT IN TOP OF THE RETAINING WALL WEST SIDE OF WATER QUALITY POND APPROXIMATELY 2.5' SOUTH OF THE NORTHWEST CORNER.

TBM 2 ELEVATION 745.21 - SQUARE CUT IN THE TOP OF CURB AT THE CENTER OF THE WEST BULLNOSE OF THE NORTHWEST PARKING ISLAND APPROXIMATELY 133' FROM THE NORTHEAST CORNER OF PARKING LOT.

VERTICAL DATUM: NAVD 88(GEOD99) BASED CITY OF ROUND ROCK CONTROL POINT 01-013

YMCA OF GREATER WILLIAMSON COUNTY
ROUND ROCK BRANCH:

A FINAL PLAT OF 3.209 ACRES AND
A REPLAT OF LOT 2 SWEETBRIAR II ADDITION
AND
CLEARWATER SUBDIVISION

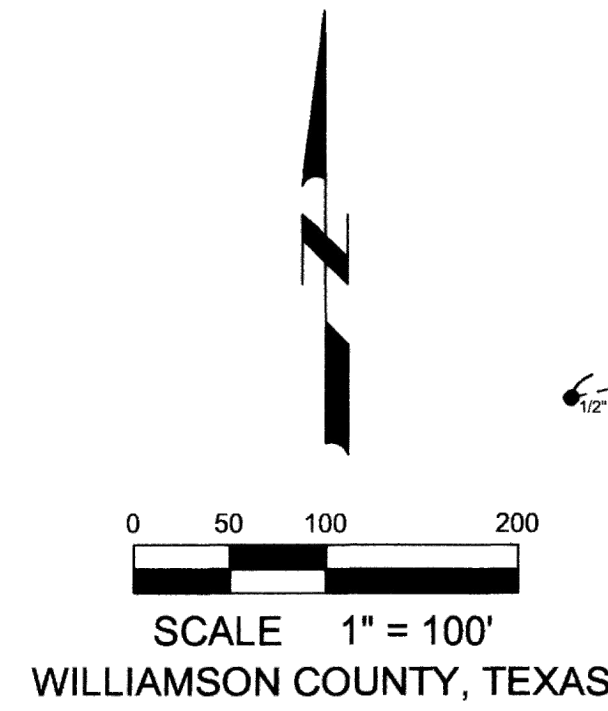
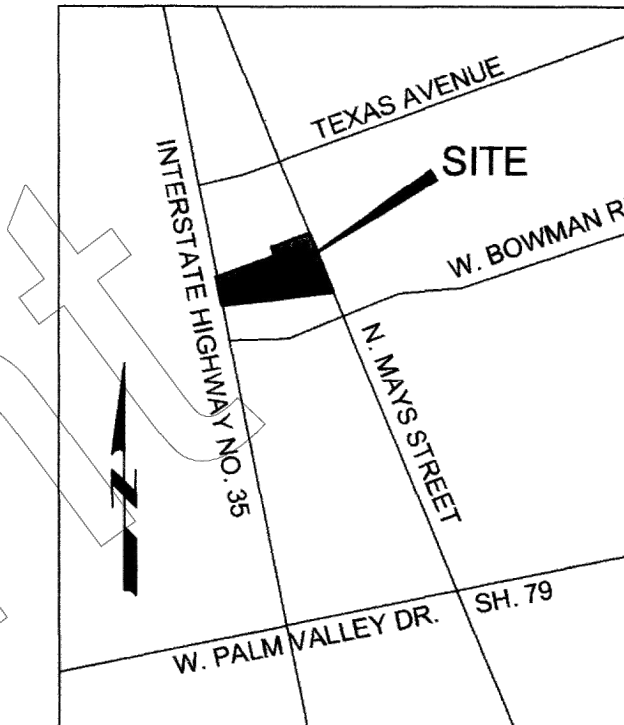

- NOTES:
- BUILDING SETBACKS SHALL BE IN ACCORDANCE WITH CHAPTER 11, ZONING, CITY OF ROUND ROCK CODE OF ORDINANCES (1995 EDITION).
 - BASIS OF BEARINGS IS GRID NORTH FOR THE TEXAS STATE PLANE COORDINATE SYSTEM (4203) NAD '83 (HARN '93)
 - NO PORTION OF THIS TRACT IS ENCLOSED BY ANY SPECIAL FLOOD HAZARD AREAS INUNDATED BY THE 100 YEAR FLOOD AS IDENTIFIED BY THE U.S. FEDERAL EMERGENCY MANAGEMENT AGENCY BOUNDARY MAP (FLOOD INSURANCE RATE MAP) COMMUNITY PANEL NUMBER 484810-0330 D, EFFECTIVE DATE JANUARY 3, 1997, FOR WILLIAMSON COUNTY, TEXAS. NO PORTION OF THIS TRACT IS ENCLOSED BY THE ULTIMATE 100 YR FLOODPLAIN.
 - NO OBSTRUCTIONS, INCLUDING BUT NOT LIMITED TO FENCES, STRUCTURES, STORAGE, OR FILL, SHALL BE PLACED WITHIN THE LIMITS OF ANY DRAINAGE EASEMENT SHOWN HEREON.
 - LOT 2A WILL TAKE ACCESS THROUGH THE INGRESS/EGRESS EASEMENT DEDICATED HEREIN. NO DIRECT DRIVEWAY ACCESS TO I.H. 35 FROM LOT 2A IS ALLOWED.
 - A 5' P.U.E. ALONG NORTH MAYS STREET IS HEREBY DEDICATED.

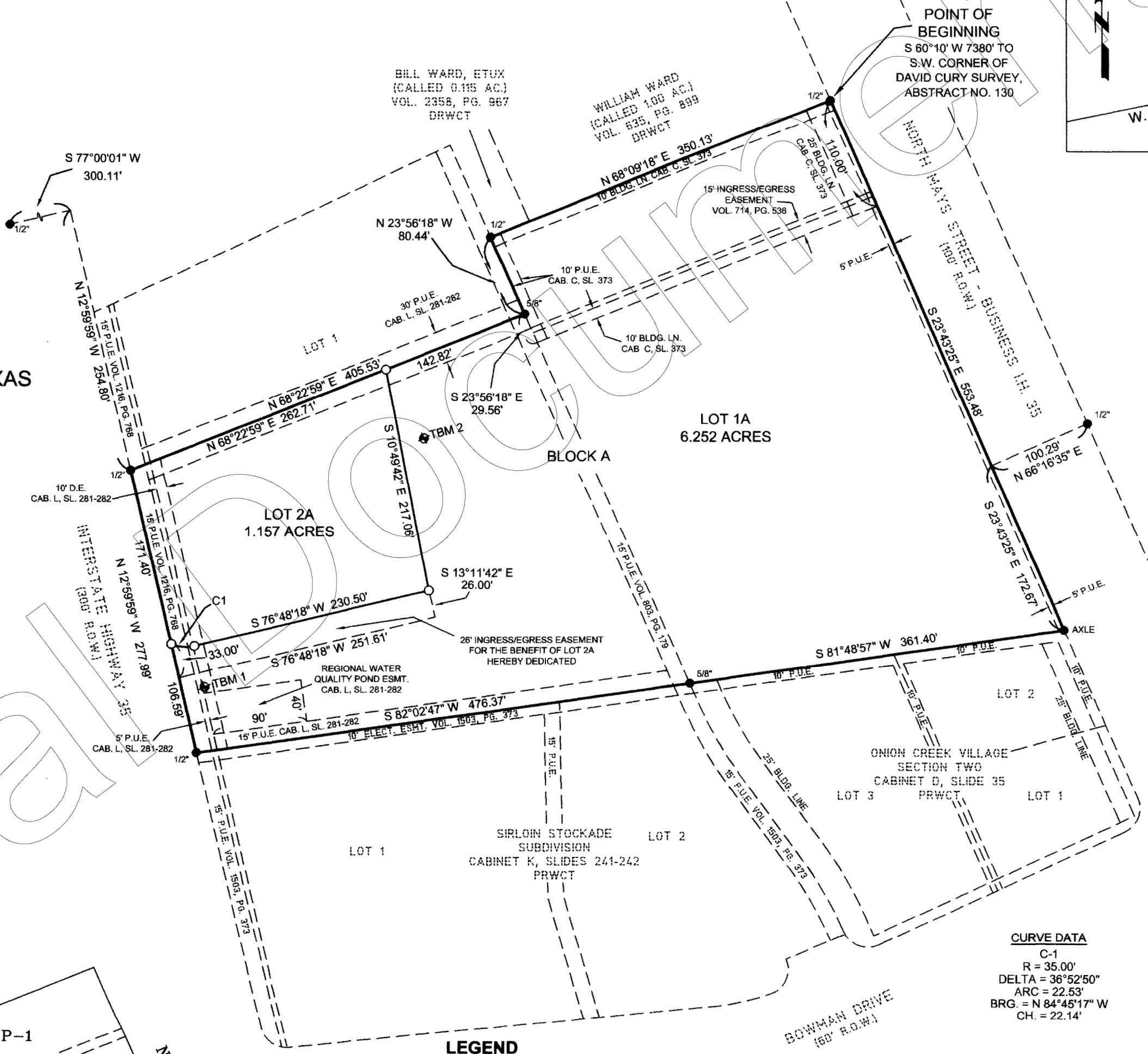

- LEGEND
- AXLE ● AXLE FOUND
 - 1/2" IRON ROD FOUND
 - 1/2" IRON ROD SET WITH "BAKER-AICKLEN" CAP
 - P.U.E. PUBLIC UTILITY EASEMENT
 - PRWCT PLAT RECORDS WILLIAMSON COUNTY
 - DRWCT DEED RECORDS WILLIAMSON COUNTY
 - R.O.W. RIGHT-OF-WAY
 - D.E. DRAINAGE

- P-1 (NO LOT NUMBER GIVEN) CLEARWATER SUBDIVISION CABINET C, SLIDE 313 P.R.W.C., TX
- P-2 TRACT III YOUNG MEN'S CHRISTIAN ASSOCIATION OF ROUND ROCK (0.121 ACRES) VOLUME 2115, PAGE 130 O.R.W.C., TX
- P-3 TRACT IV YOUNG MEN'S CHRISTIAN ASSOCIATION OF ROUND ROCK (0.31 ACRES) VOLUME 2115, PAGE 130 O.R.W.C., TX
- P-4 TRACT II YOUNG MEN'S CHRISTIAN ASSOCIATION OF ROUND ROCK (2.783 ACRES) VOLUME 2115, PAGE 130 O.R.W.C., TX
- P-5 LOT 2 SWEETBRIAR II ADDITION CABINET L, SLIDES 281-282 PRWCT

1 OF 2
PROJECT NO. 0129-2-010-00

BAKER-AICKLEN & ASSOCIATES, INC.
Engineers • Surveyors • GIS • Planning

405 BRUSHY CREEK RD.
CEDAR PARK, TX 78613
(512) 260-3700

HEA PROJECT NO. 22-034
ISSUED DATE: 6/23/2023

PLAT

PLAT

02

...

Z:\HEA\HEA Projects\Projects 22\00022-034 Chasco YMCA Campus Improvements\CAD Files\Civil\ISD\plat.dwg, 6/25/2023 2:27:09 PM, TerryH

CABINET DD

SLIDE 324

YMCA OF GREATER WILLIAMSON COUNTY
ROUND ROCK BRANCH:

A FINAL PLAT OF 3.209 ACRES AND
A REPLAT OF LOT 2 SWEETBRIAR II ADDITION
AND
CLEARWATER SUBDIVISION

THE STATE OF TEXAS)
COUNTY OF WILLIAMSON)

THAT THE YMCA OF GREATER WILLIAMSON COUNTY, ACTING BY AND THROUGH JEFF ANDRESEN, ITS PRESIDENT AND CHIEF EXECUTIVE OFFICER, AS OWNER OF THE CERTAIN 7.409-ACRE TRACT OF LAND SITUATED IN THE DAVID CURRY SURVEY, ABSTRACT NO. 130, IN WILLIAMSON COUNTY, TEXAS, BEING ALL OF THAT CALLED 4.097-ACRE TRACT OF LAND IN DEED TO YOUNG MEN'S CHRISTIAN ASSOCIATION OF ROUND ROCK OF RECORD IN VOLUME 2115, PAGE 130 OF THE OFFICIAL RECORDS OF WILLIAMSON COUNTY, TEXAS, SAID 4.097-ACRE TRACT BEING COMPRISED OF FOUR (4) TRACTS: TRACT I, A CALLED 0.883-ACRE TRACT, BEING ALL OF THAT CERTAIN CLEARWATER, A SUBDIVISION ACCORDING TO THE PLAT OF RECORD IN CABINET C, SLIDE 373 OF THE PLAT RECORDS OF SAID COUNTY, TRACT II, A CALLED 2.783-ACRE TRACT, TRACT III, A CALLED 0.121-ACRE TRACT AND TRACT IV, A CALLED 0.31-ACRE TRACT, AND ALSO BEING ALL OF LOT 2 (3.317 ACRES), SWEETBRIAR II ADDITION, A SUBDIVISION ACCORDING TO THE PLAT OF RECORD IN CABINET L, SLIDES 281-282 OF SAID PLAT RECORDS, DO HEREBY DEDICATE TO THE PUBLIC FOREVER USE OF THE STREETS, ALLEYS, EASEMENTS AND ALL OTHER LANDS INTENDED FOR PUBLIC DEDICATION AS SHOWN HEREON TO BE KNOWN AS:

AND CONVEYED BY DEED UNDER DOCUMENT NO. 2013071604

YMCA OF GREATER WILLIAMSON COUNTY ROUND ROCK BRANCH:
A FINAL PLAT OF 3.209 ACRES AND A REPLAT OF LOT 2 SWEETBRIAR II ADDITION AND CLEARWATER SUBDIVISION

Jeff Andresen
JEFF ANDRESEN, YMCA OF GREATER WILLIAMSON COUNTY, PRESIDENT / CEO
1812 N. MAVS ST.
ROUND ROCK, TEXAS 78664

THE STATE OF TEXAS)
COUNTY OF WILLIAMSON)

THIS INSTRUMENT WAS ACKNOWLEDGED BEFORE ME ON THE 01 DAY OF August, 2007, BY JEFF ANDRESEN, PRESIDENT / CEO YMCA OF GREATER WILLIAMSON COUNTY,

NOTARY PUBLIC, STATE OF TEXAS

PRINTED NAME Sherry Johnson
MY COMMISSION EXPIRES: 03-20-11



THE STATE OF TEXAS)
COUNTY OF WILLIAMSON)

THAT JP MORGAN CHASE, THE LIEN HOLDER OF THE CERTAIN 3.317-ACRE TRACT OF LAND SITUATED IN THE DAVID CURRY SURVEY, ABSTRACT NO. 130, IN WILLIAMSON COUNTY, TEXAS, BEING ALL OF LOT 2, SWEETBRIAR II ADDITION, A SUBDIVISION ACCORDING TO THE PLAT OF RECORD IN CABINET L, SLIDES 281-282 OF SAID PLAT RECORDS, AND DO FURTHER HEREBY JOIN, APPROVE, AND CONSENT TO THE DEDICATION TO THE PUBLIC FOREVER USE OF THE STREETS, ALLEYS, EASEMENTS AND ALL OTHER LANDS INTENDED FOR PUBLIC DEDICATION AS SHOWN HEREON.

Ki Allen
BY: KI ALLEN, VICE PRESIDENT-AUSTIN REGION
JP MORGAN CHASE
221 W. SIXTH STREET - FLOOR 2
AUSTIN, TEXAS 78701-3400

THE STATE OF TEXAS)
COUNTY OF WILLIAMSON)

THIS INSTRUMENT WAS ACKNOWLEDGED BEFORE ME ON THE 2 DAY OF August, 2007, BY KI ALLEN, VICE PRESIDENT-AUSTIN REGION, JP MORGAN CHASE.

NOTARY PUBLIC, STATE OF TEXAS

PRINTED NAME Cynthia C. Alvarado
MY COMMISSION EXPIRES: 7-21-2009

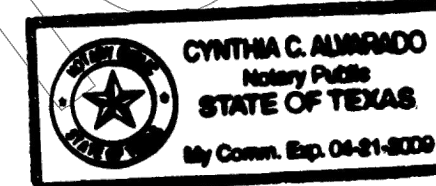

DESCRIPTION

FOR A 7.409-ACRE TRACT OF LAND SITUATED IN THE DAVID CURRY SURVEY, ABSTRACT NO. 130, IN WILLIAMSON COUNTY, TEXAS, BEING ALL OF THAT CALLED 4.097-ACRE TRACT OF LAND IN DEED TO YOUNG MEN'S CHRISTIAN ASSOCIATION OF ROUND ROCK OF RECORD IN VOLUME 2115, PAGE 130 OF THE OFFICIAL RECORDS OF WILLIAMSON COUNTY, TEXAS, SAID 4.097-ACRE TRACT BEING COMPRISED OF FOUR (4) TRACTS: TRACT I, A CALLED 0.883-ACRE TRACT, BEING ALL OF THAT CERTAIN CLEARWATER, A SUBDIVISION ACCORDING TO THE PLAT OF RECORD IN CABINET C, SLIDE 373 OF THE PLAT RECORDS OF SAID COUNTY, TRACT II, A CALLED 2.783-ACRE TRACT, TRACT III, A CALLED 0.121-ACRE TRACT AND TRACT IV, A CALLED 0.31-ACRE TRACT, SAID 7.409-ACRE TRACT AND ALSO BEING ALL OF LOT 2, SWEETBRIAR II ADDITION, A SUBDIVISION ACCORDING TO THE PLAT OF RECORD IN CABINET L, SLIDES 281-282 OF SAID PLAT RECORDS, IS MORE PARTICULARLY DESCRIBED BY METES AND BOUNDS AS FOLLOWS:

BEGINNING AT A 1/2" IRON ROD FOUND ON A POINT IN THE WEST RIGHT-OF-WAY LINE OF NORTH MAVS STREET (100'RIGHT-OF-WAY WIDTH), SAID POINT BEING THE NORTHEAST CORNER OF SAID TRACT I (CLEARWATER SUBDIVISION), SAME BEING THE NORTHEAST CORNER OF SAID 4.097-ACRE TRACT, FOR THE NORTHEAST CORNER AND THE POINT OF BEGINNING HEREOF:

THENCE WITH THE WEST RIGHT-OF-WAY LINE OF SAID NORTH MAVS STREET, SAME BEING THE EAST BOUNDARY LINES, IN ORDER, OF SAID TRACT I, TRACT III, TRACT IV AND TRACT II, WHICH CONSTITUTE, IN TOTAL, THE EAST BOUNDARY LINE OF SAID 4.097-ACRE TRACT, S 23°43'25" E FOR A DISTANCE OF 553.48 FEET TO AN IRON AXLE FOUND ON A POINT BEING THE NORTHEAST CORNER OF LOT 2, 'ONION CREEK VILLAGE, SECTION TWO', A SUBDIVISION ACCORDING TO THE PLAT OF RECORD IN CABINET D, SLIDE 85 OF THE PLAT RECORDS OF WILLIAMSON COUNTY, TEXAS, SAME BEING THE SOUTHEAST CORNER OF SAID 4.097-ACRE TRACT, FOR THE SOUTHEAST CORNER HEREOF:

THENCE DEPARTING THE WEST RIGHT-OF-WAY LINE OF SAID NORTH MAVS STREET WITH THE NORTH BOUNDARY LINE OF SAID 'ONION CREEK VILLAGE, SECTION TWO', S 81°48'57" W FOR A DISTANCE OF 361.40 FEET TO A 5/8" IRON ROD FOUND ON A POINT BEING THE NORTHWEST CORNER OF LOT 3 SAID 'ONION CREEK VILLAGE, SECTION TWO', SAME BEING THE SOUTHEAST CORNER OF LOT 2, 'SWEETBRIAR II ADDITION', A SUBDIVISION ACCORDING TO THE PLAT OF RECORD IN CABINET L, SLIDE 281 OF THE PLAT RECORDS OF WILLIAMSON COUNTY, TEXAS, ALSO BEING THE NORTHEAST CORNER OF LOT 2, 'SIRLOIN STOCKADE SUBDIVISION', A SUBDIVISION ACCORDING TO THE PLAT OF RECORD IN CABINET K, SLIDES 241-242 OF THE PLAT RECORDS OF WILLIAMSON COUNTY, TEXAS, SAME BEING THE SOUTHWEST CORNER OF SAID 4.097-ACRE TRACT, FOR THE SOUTHWEST CORNER HEREOF:

THENCE WITH THE SOUTH BOUNDARY LINE OF SAID LOT, SAME BEING THE NORTH BOUNDARY LINE OF SAID SIRLOIN STOCKADE SUBDIVISION, S 82°02'47" W FOR A DISTANCE OF 476.37 FEET TO A 1/2" IRON ROD FOUND ON A POINT IN THE EAST RIGHT-OF-WAY LINE OF INTERSTATE HIGHWAY NO. 35 (300' RIGHT-OF-WAY WIDTH), SAID POINT BEING THE NORTHWEST CORNER OF SAID SIRLOIN STOCKADE SUBDIVISION, SAME BEING THE SOUTHWEST CORNER OF SAID LOT 2 FOR THE SOUTHWEST CORNER HEREOF:

THENCE WITH THE EAST RIGHT-OF-WAY LINE OF SAID INTERSTATE HIGHWAY NO. 35, SAME BEING THE WEST BOUNDARY LINE OF SAID LOT 2, N 12°49'59" W FOR A DISTANCE OF 271.99 FEET TO A 1/2" IRON ROD FOUND AT THE SOUTHWEST CORNER OF LOT 1 SAID SWEETBRIAR II ADDITION, SAME BEING THE NORTHWEST CORNER OF SAID LOT 2 FOR THE NORTHWEST CORNER HEREOF:

THENCE DEPARTING THE EAST RIGHT-OF-WAY LINE OF SAID INTERSTATE HIGHWAY NO. 35 WITH THE COMMON BOUNDARY LINE BETWEEN SAID LOT 1 AND SAID LOT 2, N 68°22'59" E, FOR A DISTANCE OF 405.53 FEET TO A 5/8" IRON ROD FOUND ON A POINT IN THE WEST BOUNDARY LINE OF SAID CLEARWATER, SAID POINT BEING THE SOUTHEAST CORNER OF SAID LOT 1, SAME BEING THE NORTHEAST CORNER OF SAID LOT 2 FOR AN ANGLE POINT IN THE NORTH BOUNDARY LINE HEREOF:

THENCE WITH THE WEST BOUNDARY LINE OF SAID CLEARWATER, SAME BEING THE EAST BOUNDARY LINE OF SAID LOT 1, N 23°56'18" W FOR A DISTANCE OF 60.44 FEET TO A 1/2" IRON ROD FOUND AT THE NORTHWEST CORNER OF SAID CLEARWATER FOR THE NORTHWEST CORNER HEREOF:

THENCE WITH THE NORTH BOUNDARY LINE OF SAID CLEARWATER, N 68°09'18" E FOR A DISTANCE OF 350.13 FEET TO THE POINT OF BEGINNING HEREOF AND CONTAINING 7.409 ACRES OF LAND.

THE STATE OF TEXAS)
COUNTY OF WILLIAMSON)

THAT I, A. WILLIAM WAELTZ, CERTIFY THAT THE INFORMATION CONTAINED ON THIS PLAT COMPLIES WITH CHAPTER 8, SUBDIVISIONS, CITY OF ROUND ROCK CODE OF ORDINANCES (1995 EDITION), AND THE DESIGN AND CONSTRUCTION STANDARDS ADOPTED BY THE CITY OF ROUND ROCK, TEXAS.

A. William Waeltz
A. WILLIAM WAELTZ, LICENSED PROFESSIONAL ENGINEER NO. 68220 DATE 8-1-07

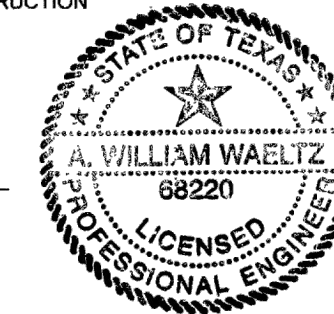

THE STATE OF TEXAS)
COUNTY OF WILLIAMSON)

THAT I, PARKER J. GRAHAM, DO HEREBY CERTIFY THAT I PREPARED THIS PLAT FROM AN ACTUAL AND ACCURATE ON-THE-GROUND SURVEY OF THE LAND AND THAT THE CORNER MONUMENTS SHOWN THEREON WERE PROPERLY PLACED UNDER MY PERSONAL SUPERVISION, IN ACCORDANCE WITH CHAPTER 8, SUBDIVISIONS, CITY OF ROUND ROCK CODE OF ORDINANCES (1995 EDITION).

Parker J. Graham
PARKER J. GRAHAM, REGISTERED PROFESSIONAL LAND SURVEYOR NO. 5556 DATE 08/01/2007

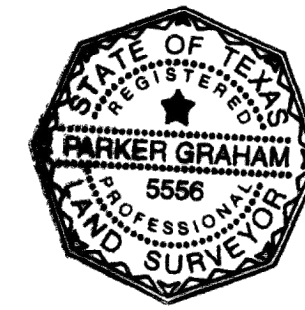

THE STATE OF TEXAS)
COUNTY OF WILLIAMSON)

I, NANCY RISTER, CLERK OF THE COUNTY COURT OF SAID COUNTY, DO HEREBY CERTIFY THAT THE FOREGOING INSTRUMENT IN WRITING, WITH ITS CERTIFICATION OF AUTHENTICATION, WAS FILED FOR RECORD IN MY OFFICE ON THE 14 DAY OF SEPTEMBER, 2007, A.D., AT 1:02 O'CLOCK P.M. AND DULY RECORDED ON THE 14 DAY OF SEPTEMBER, 2007, A.D., AT 2:16 O'CLOCK P.M. IN THE PLAT RECORDS OF SAID COUNTY, IN CABINET DD SLIDES 323 AND 324

WITNESS MY HAND AND SEAL OF THE COUNTY COURT OF SAID COUNTY, AT OFFICE IN GEORGETOWN, TEXAS, THE DATE LAST ABOVE WRITTEN.

NANCY RISTER, CLERK, COUNTY COURT
WILLIAMSON COUNTY, TEXAS

BY: *Nancy Rister*
DEPUTY WILLIAMSON COUNTY CLERK



THE STATE OF TEXAS)
COUNTY OF WILLIAMSON)

APPROVED THIS 15TH DAY OF August, 2007, BY THE CITY PLANNING AND ZONING COMMISSION OF THE CITY OF ROUND ROCK, TEXAS, AND AUTHORIZED TO BE FILED FOR RECORD BY THE COUNTY CLERK OF WILLIAMSON COUNTY, TEXAS.

Al Kosik *Peter Drapes*
AL KOSIK, CHAIRMAN PETER DRAPES, VICE CHAIR

APPROVED, ON THE 15TH DAY OF August, 2007.

Wyle Maxwell
WYLE MAXWELL, MAYOR
CITY OF ROUND ROCK, TEXAS

ATTEST:
Christine R. Martinez
CHRISTINE R. MARTINEZ, CITY SECRETARY
CITY OF ROUND ROCK, TEXAS

PHOTOGRAPHIC MYLAR

2 OF 2

PROJECT NO. 0129-2-010-00



LEGEND OF SYMBOLS

AC	air conditioner
BO	booth
CB	cable tv
EM	electric meter
FM	fence or handrail
FD	fire dept. connection
FH	fire hydrant
FL	fire lane
GR	guard rail
GT	grease trap
BO	bollard
GI	grate inlet
GM	gas meter
GL	gas line
GP	utility pole anchor
IV	irrigation valve
LT	landscape or tree line
LEB	landscape electric box
LSL	landscape light
LP	light pole
MB	mailbox
MB	monitoring well
OU	overhead utility lines
PE	pool equipment
RS	road sign
RD	roof drain
SF	silt fence
SE	spot elevation
SSMH	sanitary sewer manhole
SSP	sanitary sewer pipe
SDMH	storm water manhole
SWP	storm water pipe
TMH	telephone manhole
TFL	tank fill lid
TR	telephone riser
UMH	unknown manhole
UC	utility clean out
UC	utility cabinet
UV	utility vault
UP	utility pole
UPUG	utility pole with riser
US	utility sign
WV	water shutoff
WV	water valve
WM	water manhole
WM	water meter
W	well
WL	water line
1	one-foot contour lines
2	tree trunk (with canopy)
3	caliper inches at breast height
4	ornamental tree
5	multiple trunks
6	Google 360 Hyperlink



NOTE - Some items may not pertain to this survey. The identification is subject to interpretation, verification may be required.

UTILITY WARNING
 Unless otherwise stated, the client or client's representative did not provide JPH with plans and/or reports, and JPH did not coordinate a private utility locate request. If these Table A items are listed in the certification, the client, being aware of the factors listed above, has agreed for these Table A item(s) to be addressed from a combination of online GIS maps, markings from locate requests to municipalities and 811 and observed evidence of utilities. The client is aware locate requests to 811 and the like, may be ignored or result in an incomplete response, in which case utilities may not have been marked, or not completely marked, at the time the fieldwork was performed. Therefore, utilities may exist which are not shown on this survey. Lacking excavation and/or a private utility locate request, the exact location of underground features cannot be accurately, completely, and reliably depicted.

FLOOD ZONE CLASSIFICATION
 This property lies within ZONE(S) X (unshaded) of the Flood Insurance Rate Map for Williamson County, Texas and Incorporated Areas, map no. 48491C0489F & 48491C0493F, dated 2019/12/20, via scaled map location and graphic plotting and/or the National Flood Hazard Layer (NFHL) Web Map Service (WMS) at <http://hazards.fema.gov>.

MONUMENTS / DATUMS / BEARING BASIS
 Monuments are found if not marked MNS or CRS.
 CRS 1/2" rebar stamped "JPH Land Surveying" set
 MNS Mag nail & washer stamped "JPH Land Surveying" set
 TBM Site benchmark (see vicinity map for general location)
 Coordinate values, if shown, are US.SyFt./TXCS,83,CZ
 Elevations, if shown, are NAVD88 (Geoid 18)
 Bearings are based on the TXCS,83,CZ
 Distances & areas shown are represented in surface values

LEGEND OF ABBREVIATIONS
 US.SyFt. United States Survey Feet
 TXCS,83,CZ Texas Coordinate System of 1983, Central Zone
 NAVD88 North American Vertical Datum of 1988
 P.R.W.C.T. Plat Records of Williamson County, Texas
 O.P.R.W.C.T. Official Public Records of Williamson County, Texas
 D.R.W.C.T. Deed Records of Williamson County, Texas
 VOL/PAGE/INST# Volume/Page/Instrument Number
 CAB./SL. Cabinet/Slide
 POB/POC Point of Beginning/Point of Commencing
 ESMT/BL Easement/Building Line
 PUE Public Utility Easement
 PVC/RCP Polyvinyl Chloride Pipe/Reinforced Concrete Pipe

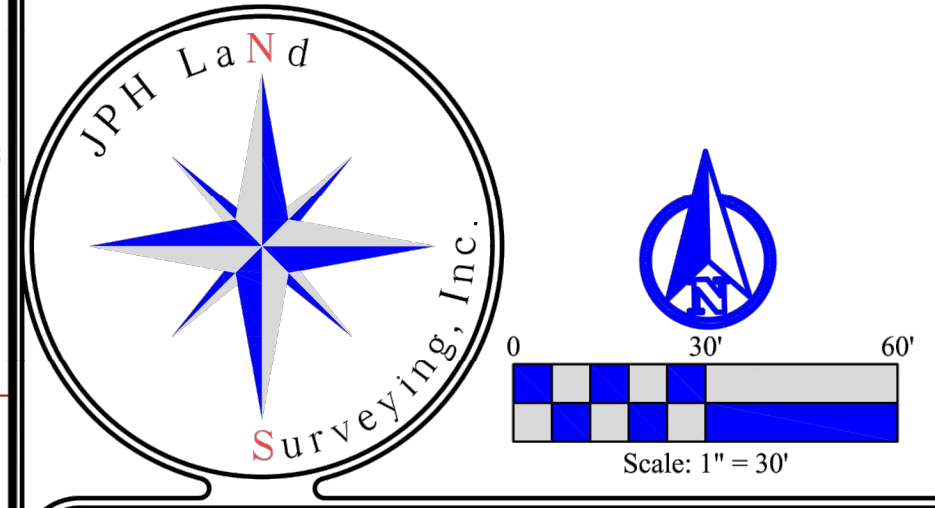

JPH Job/Drawing No. (see below)
 2022.071.003 Chasco YMCA - 1826 N Mays, St., Round Rock, Wilco., TX.dwg
 © 2022 JPH Land Surveying, Inc. - All Rights Reserved
 1516 E. Palm Valley Blvd., Ste. A4, Round Rock, Texas 78664
 Telephone (817) 431-4971 www.jphlandsurveying.com
 TBPELS Firm #10019500
 DFW | Central Texas | West Texas | Houston

WATER & SEWER UTILITY MAP
 CLICK HERE FOR MAP IN PDF FORMAT
 NOT TO SCALE



NOTE REGARDING UTILITIES:
 Utility locations are per observed evidence and sources listed below:
 TEXAS811 - ticket number(s) 2282545216
<https://portal.texas811.com/#/ticket/2282545216>
 GIS MAPS - Provided by City of Round Rock interactive GIS map
<https://maps.roundrocktexas.gov/cityview/>

TEXAS811 MARKED UTILITY LEGEND

ELECTRIC	—
ELECTRIC-GAS-OIL-STEAM	—
COMMUNICATION-CATV	—
WATER	—
SEWER	—

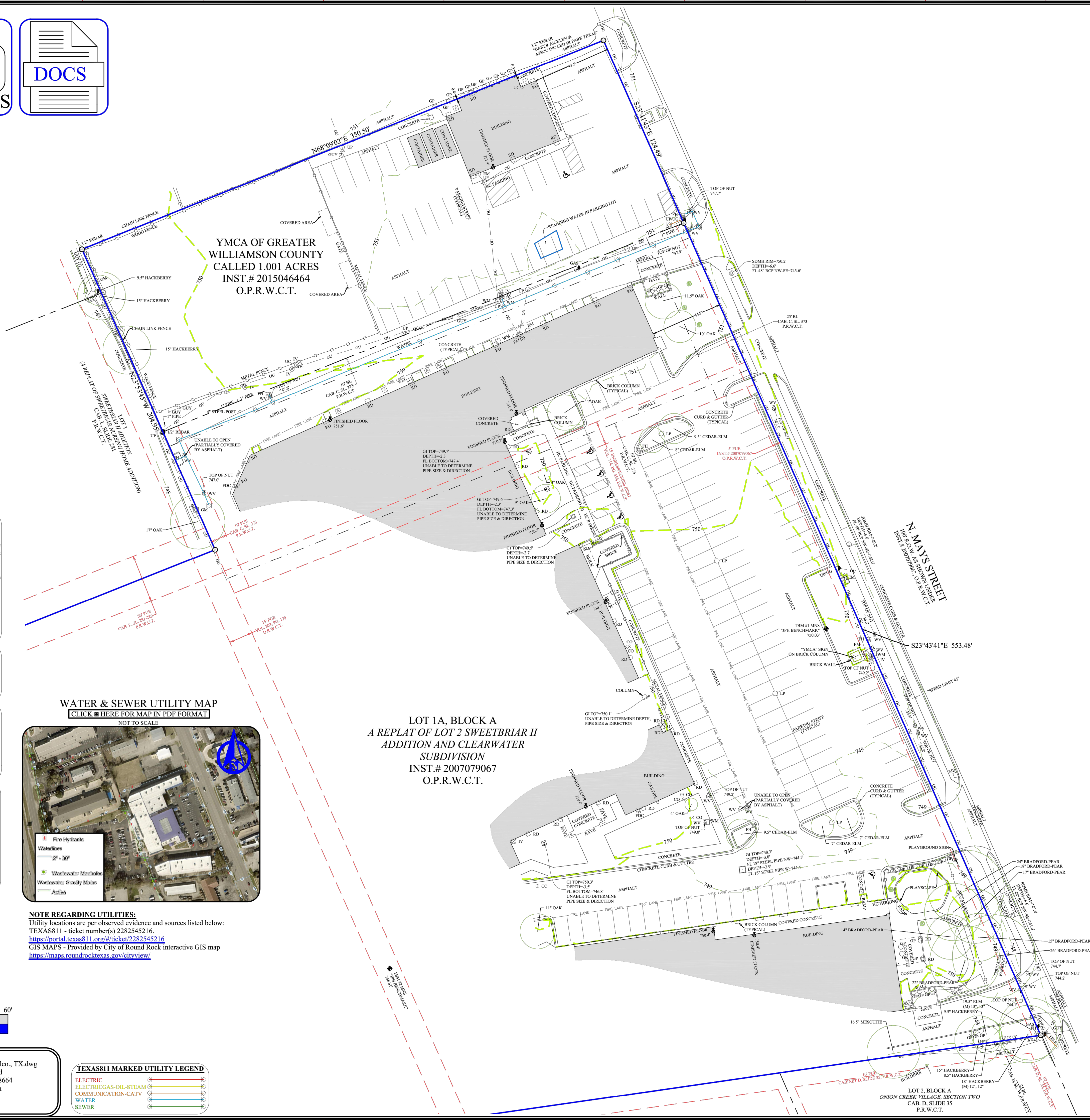

LOT 1A, BLOCK A
 A REPLAT OF LOT 2 SWEETBRIAR II
 ADDITION AND CLEARWATER
 SUBDIVISION
 INST.# 2007079067
 O.P.R.W.C.T.

SURVEYOR'S NOTES:

- The first site benchmark (TBM #1) is a mag nail with metal washer stamped "JPH BENCHMARK" set in a concrete curb in parking lot located on subject property, and located approximately 24 feet southwesterly from the west right-of-way line of N. Mays Street, and approximately 483 feet northwesterly from the north right-of-way line of W. Bowman Road. Benchmark Elevation = 750.03' (NAVD'88). See vicinity map for general location.
- The second site benchmark (TBM #2) is a mag nail with metal washer stamped "JPH BENCHMARK" set in a concrete curb in parking lot located on subject property, and located approximately 359 feet southwesterly from the west right-of-way line of N. Mays Street, and approximately 400 feet northwesterly from the north right-of-way line of W. Bowman Road. Benchmark Elevation = 748.81' (NAVD'88). See vicinity map for general location.
- The site surface is natural ground/dirt, unless noted otherwise.
- This survey was performed without the benefit of a title commitment. Complete copies of the record description of the property, any record easements benefiting the property, the record easements or servitudes and covenants affecting the property ("Record Documents"), documents of record referred to in the Record Documents, and any other documents containing desired appropriate information affecting the property being surveyed and to which the survey shall make reference were not provided to this surveyor for notation on the survey. Therefore, easements, agreements, or other documents, either recorded, or unrecorded, may exist that affect the subject property that are not shown on this survey.

Chris Henderson
 Registered Professional
 Land Surveyor No. 6831
 Chris@jphls.com
 December 15, 2022



VICINITY MAP
 NOT TO SCALE

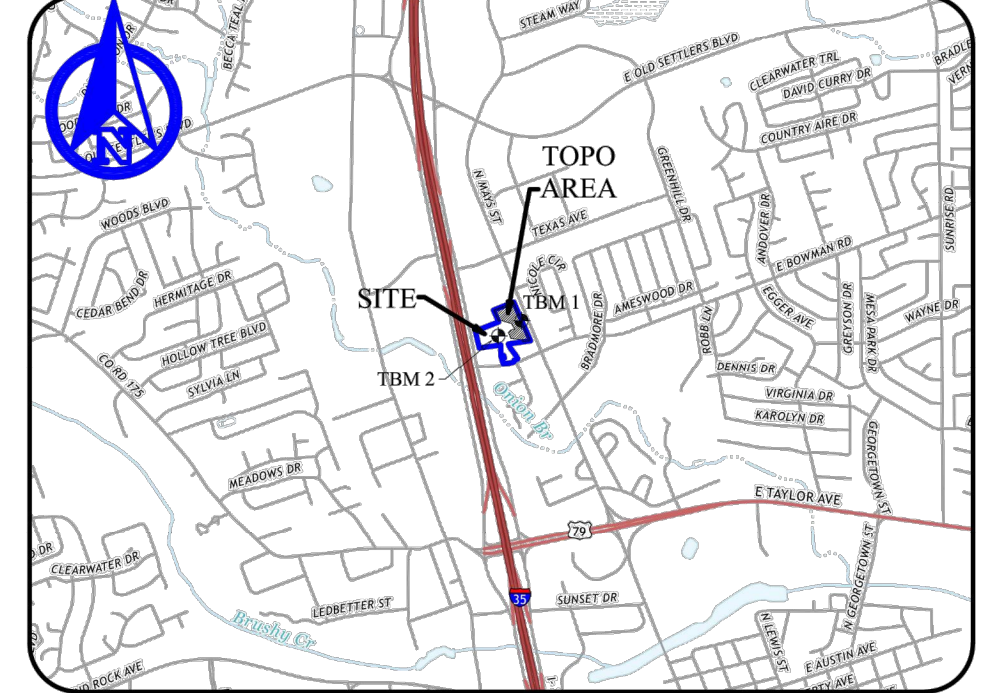

LIMITED TOPOGRAPHIC SURVEY
 SITUATED IN A PORTION OF
LOT 1A, BLOCK A
YMCA OF GREATER WILLIAMSON COUNTY
ROUND ROCK BRANCH: A FINAL PLAT OF 3.209
ACRES AND A REPLAT OF LOT 2 SWEETBRIAR
II ADDITION AND CLEARWATER SUBDIVISION
 INSTRUMENT NUMBER 2007079067, O.P.R.W.C.T.

AND SITUATED IN
YMCA OF GREATER WILLIAMSON COUNTY
 INSTRUMENT NUMBER 2015046464, O.P.R.W.C.T.

CITY OF ROUND ROCK
 WILLIAMSON COUNTY, TEXAS
 ADDRESS: 1812 N. MAYS STREET (PER APPRAISAL DISTRICT)

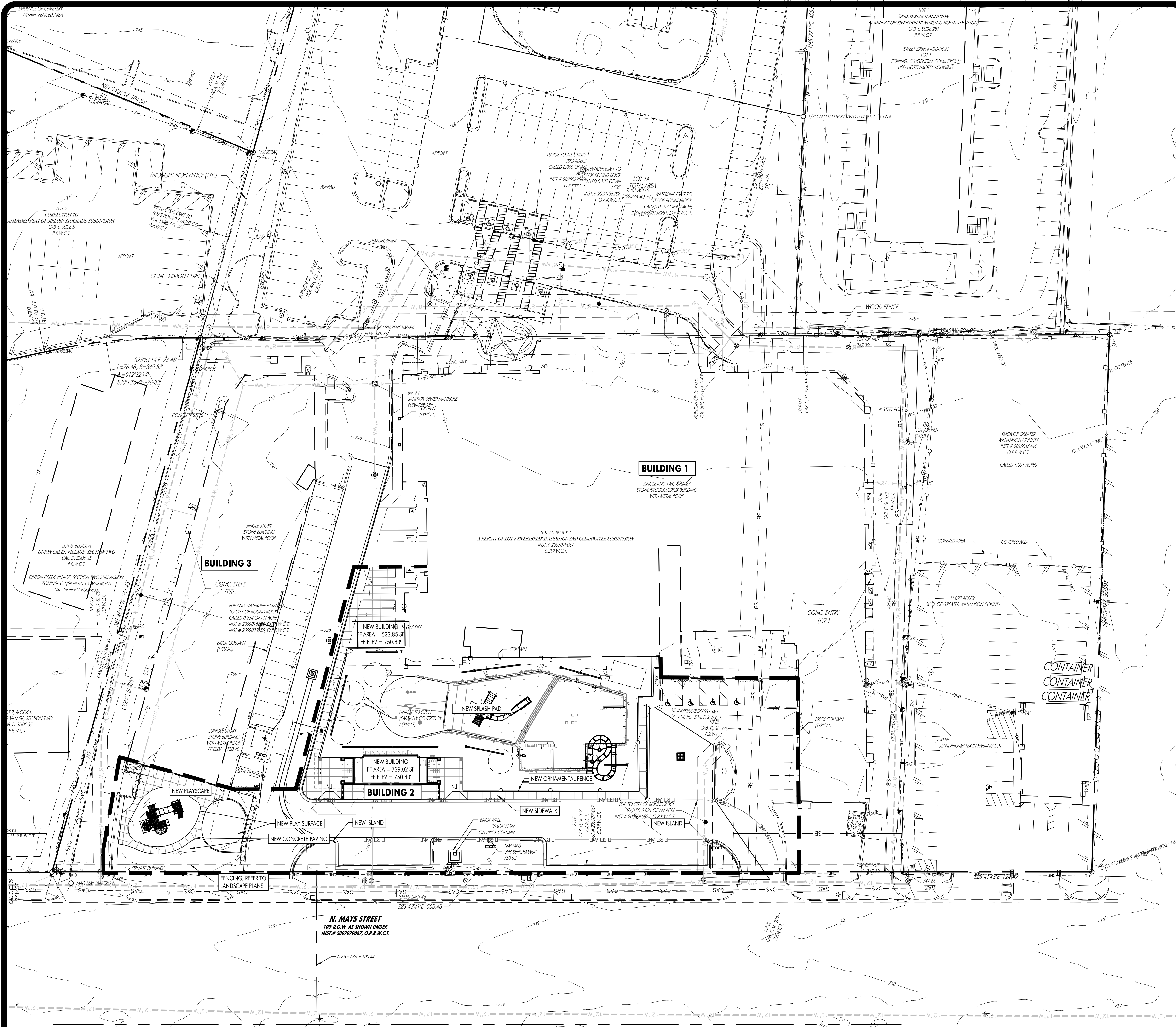

LEGEND

- IRON ROD FOUND/SET
- CONCRETE MONUMENT FOUND/SET
- ▲ NAIL FOUND/SET
- △ PIPE FOUND
- STORMWATER MANHOLE (DRAWN TO SCALE)
- JUNCTION BOX (DRAWN TO SCALE)
- GRATE INLET (DRAWN TO SCALE)
- WASTEWATER MANHOLE (DRAWN TO SCALE)
- WASTEWATER CLEANOUT
- GAS TEST STATION
- GAS METER
- ELECTRIC METER
- LIGHT POLE
- SIGNAL LIGHT POLE
- UTILITY POLE
- TELEPHONE MANHOLE
- FIRE HYDRANT
- GATE VALVE
- IRRIGATION CONTROL VALVE
- WATER METER
- EXISTING CONTOURS
- PROPOSED CONTOUR
- PROPOSED CURB AND GUTTER
- PROPOSED ASPHALT
- PROPOSED 12" DIA. GAS LINE
- PROPOSED 12" DIA. STORM SEWER LINE
- PROPOSED 12" DIA. WASTEWATER LINE
- PROPOSED 12" DIA. WATER LINE
- EXISTING CHAIN LINK FENCE
- EXISTING WIRE FENCE
- EXISTING WOOD FENCE
- SETBACK LINE
- EASEMENT LINE
- EXISTING ASPHALT
- EXISTING OVERHEAD ELECTRIC LINE
- EXISTING UNDERGROUND ELECTRIC LINE
- EXISTING OVERHEAD TELEPHONE LINE
- EXISTING UNDERGROUND TELEPHONE LINE
- EXISTING WATER LINE (SIZE VARIES)
- EXISTING WASTEWATER LINE (SIZE VARIES)
- EXISTING FORCE MAIN (SIZE VARIES)
- EXISTING FIBER OPTIC LINE
- EXISTING GAS LINE (SIZE VARIES)
- BENCHMARK LOCATION
- EXISTING TREE TO REMAIN (SIZE VARIES)
- EXISTING TREE TO BE REMOVED (SIZE VARIES)
- MONARCH/HERITAGE TREE (SIZE VARIES)
- PARKING COUNT
- PARCEL LINES
- HANDICAP ACCESS LINES
- CONCRETE PAVING
- ASPHALT PAVING
- CONCRETE SIDEWALK
- CONCRETE WASHOUT
- STABILIZED CONSTRUCTION ENTRANCE
- SILT FENCE
- ROCK BERM
- INLET PROTECTION
- TREE PROTECTION
- MULCH SOCK
- UNITS OF CONSTRUCTION

SITE DATA TABLE

	BUILDING 1	BUILDING 2	BUILDING 3
ZONING	C1	C1	C1
BUILDING OCCUPANCY TYPE:	A-3	B	A-3
TYPE OF CONSTRUCTION:	II-B	II-B	II-B
HEIGHT:	35'	19'-0"	20'-0"
PROPOSED USE	INDOOR ENTERTAINMENT	ACCESSORY	INDOOR ENTERTAINMENT/OFFICE
LANDSCAPE AREA:		1.73 ACRES	
LOT ACREAGE:		7.4 ACRES	
CALCULATIONS	BUILDING USE CATEGORY		
BUILDING AREAS	INDOOR ENTERTAINMENT	OFFICE	TOTAL
BUILDING 1	64,082	0	64,082
BUILDING 2	667	0	667
BUILDING 3	13034	6071	19105
	77783	6071	83854
PARKING REQUIREMENTS	1 / 250 < 50,000 SF 1 / 1000 > 50,000 SF	1 SP/250 SF	
PARKING COUNTS	REQUIRED	PROVIDED	TOTAL
TOTAL	228	265 REGULAR	273
ADA PARKING SPACES	7	8	

900 E. Main Street
Round Rock, TX 78664
Phone (512) 244-1546
Fax (512) 244-1010
www.hagood.com
TSP# Registration No. F-12709

TERRY R. HAGOOD
PROFESSIONAL ENGINEER

THE SEAL APPEARING ON THIS DOCUMENT WAS AUTHORIZED BY TERRY R. HAGOOD, P.E. DATE SIGNED: 6/23/2023. THIS DRAWING AND ALL IT INCLUDES WERE PREPARED BY THE ENGINEER AND ARCHITECT IN ACCORDANCE WITH THE RULES OF THE BOARD OF ENGINEERING PRACTICE ACT.

HEA PROJECT NO. 22-034
ISSUED DATE: 6/23/2023

SITE DEVELOPMENT PLANS FOR CHASCO FAMILY YMCA OUTDOOR AQUATICS 1801 N. INTERSTATE HIGHWAY 35 ROUND ROCK, TEXAS 78665

NO.	DATE	DESCRIPTION

HEA PROJECT NO. 22-034
ISSUED DATE: 6/23/2023

SITE PLAN

SHEET NO.
SP
05

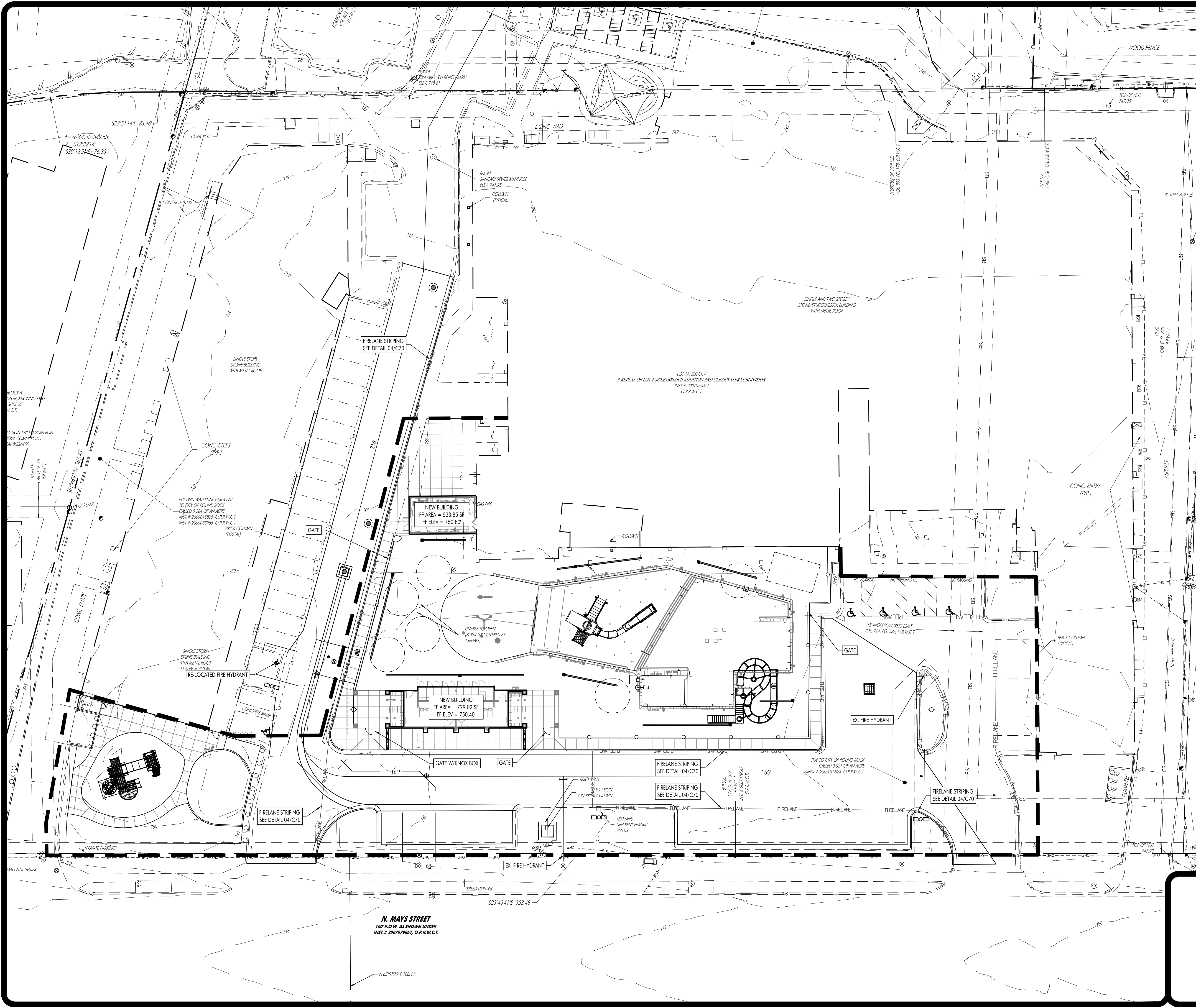

LEGEND

- IRON ROD FOUND/SET
- CONCRETE MONUMENT FOUND/SET
- ▲ NAIL FOUND/SET
- △ PIPE FOUND
- ⊙ STORMWATER MANHOLE (DRAWN TO SCALE)
- ⊕ JUNCTION BOX (DRAWN TO SCALE)
- ⊞ GRATE INLET (DRAWN TO SCALE)
- ⊗ WASTEWATER MANHOLE (DRAWN TO SCALE)
- ⊘ WASTEWATER CLEANOUT
- ⊙ GAS TEST STATION
- ⊙ GAS METER
- ⊙ ELECTRIC METER
- ⊙ LIGHT POLE
- ⊙ SIGNAL LIGHT POLE
- ⊙ UTILITY POLE
- ⊙ TELEPHONE MANHOLE
- ⊙ FIRE HYDRANT
- ⊙ GATE VALVE
- ⊙ IRRIGATION CONTROL VALVE
- ⊙ WATER METER
- ⊙ EXISTING CONTOUR
- ⊙ PROPOSED CONTOUR
- ⊙ PROPOSED CURB AND GUTTER
- ⊙ PROPOSED ASPHALT
- ⊙ PROPOSED 1" DIA. GAS LINE
- ⊙ PROPOSED 1" DIA. STORM SEWER LINE
- ⊙ PROPOSED 1" DIA. WASTEWATER LINE
- ⊙ PROPOSED 1" DIA. WATER LINE
- ⊙ EXISTING CHAIN LINK FENCE
- ⊙ EXISTING WIRE FENCE
- ⊙ EXISTING WOOD FENCE
- ⊙ SETBACK LINE
- ⊙ EASEMENT LINE
- ⊙ EXISTING ASPHALT
- ⊙ EXISTING OVERHEAD ELECTRIC LINE
- ⊙ EXISTING UNDERGROUND ELECTRIC LINE
- ⊙ EXISTING UNDERGROUND TELEPHONE LINE
- ⊙ EXISTING WATER LINE (SIZE VARIES)
- ⊙ EXISTING WASTEWATER LINE (SIZE VARIES)
- ⊙ EXISTING FORCE MAIN (SIZE VARIES)
- ⊙ EXISTING FIBER OPTIC LINE
- ⊙ EXISTING GAS LINE (SIZE VARIES)
- ⊙ BENCHMARK LOCATION
- ⊙ EXISTING TREE TO REMAIN (SIZE VARIES)
- ⊙ EXISTING TREE TO BE REMOVED (SIZE VARIES)
- ⊙ MONARCH/HERITAGE TREE (SIZE VARIES)
- ⊙ PARKING COUNT
- ⊙ PARCEL LINES
- ⊙ HANDICAP ACCESS LINES
- ⊙ CONCRETE PAVING
- ⊙ ASPHALT PAVING
- ⊙ CONCRETE SIDEWALK
- ⊙ CONCRETE WASHOUT
- ⊙ STABILIZED CONSTRUCTION ENTRANCE
- ⊙ SALT FENCE
- ⊙ ROCK BERM
- ⊙ INLET PROTECTION
- ⊙ TREE PROTECTION
- ⊙ MULCH SOCK
- ⊙ UNITS OF CONSTRUCTION

HAGOOD ENGINEERING ASSOCIATE

900 E. Main Street
Round Rock, TX 78664
Phone (512) 244-1546
Fax (512) 244-1010
www.hagood.com
TSP# Registration No. F-112709

TERRY R. HAGOOD
REGISTERED PROFESSIONAL ENGINEER
52960

THE SEAL APPEARING ON THIS DOCUMENT WAS AUTHORIZED BY TERRY R. HAGOOD, P.E. THIS DOCUMENT HAS NOT BEEN REVIEWED BY THE BOARD WITH THE CONSENT OF THE ENGINEER AND THEY MAY NOT BE ACCESSED WITH THE RULES OF THE TEXAS ENGINEERING PRACTICE ACT.

JOB NO. 22-034 © 2023 HEA, Inc.
DATE SIGNED: 6/23/2023
ISSUED FOR: AGENCY REVIEW

**SITE DEVELOPMENT PLANS FOR
CHASCO FAMILY YMCA OUTDOOR AQUATICS
1801 N. INTERSTATE HIGHWAY 35
ROUND ROCK, TEXAS 78665**

REVISIONS

NO.	DATE	DESCRIPTION

HEA PROJECT NO. 22-034
ISSUED DATE: 6/23/2023

FIRE

SHEET NO.
FIRE
06

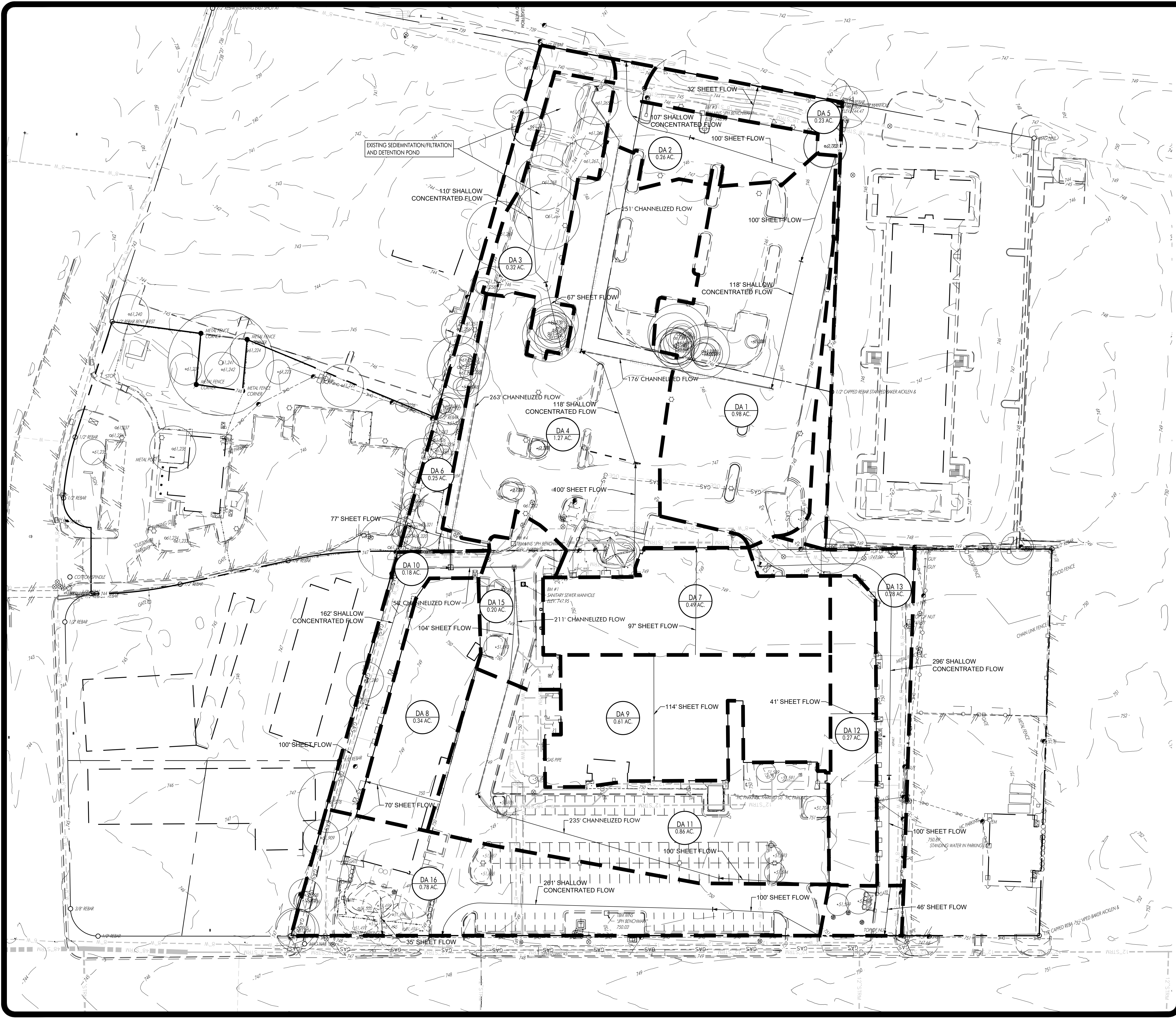

LEGEND

- IRON ROD FOUND/SET
- CONCRETE MONUMENT FOUND/SET
- ▲ NAIL FOUND/SET
- PIPE FOUND
- ⊙ STORMWATER MANHOLE (DRAWN TO SCALE)
- ⊙ JUNCTION BOX (DRAWN TO SCALE)
- ⊙ GRATE INLET (DRAWN TO SCALE)
- ⊙ WASTEWATER MANHOLE (DRAWN TO SCALE)
- ⊙ WATERWATER CLEANOUT
- ⊙ GAS TEST STATION
- ⊙ GAS METER
- ⊙ ELECTRIC METER
- ⊙ LIGHT POLE
- ⊙ SIGNAL LIGHT POLE
- ⊙ UTILITY POLE
- ⊙ TELEPHONE MANHOLE
- ⊙ FIRE HYDRANT
- ⊙ GATE VALVE
- ⊙ OPERATION CONTROL VALVE
- ⊙ WATER METER
- ⊙ EXISTING CONTOURS
- PROPOSED CONTOUR
- PROPOSED CURB AND GUTTER
- PROPOSED ASPHALT
- PROPOSED 12" GAS LINE
- PROPOSED 12" STORM SEWER LINE
- PROPOSED 12" WASTEWATER LINE
- PROPOSED 12" WATER LINE
- EXISTING CHAIN LINK FENCE
- EXISTING WIRE FENCE
- EXISTING WOOD FENCE
- SETBACK LINE
- CASHEM LINE
- EXISTING ASPHALT
- EXISTING OVERHEAD ELECTRIC LINE
- EXISTING UNDERGROUND ELECTRIC LINE
- EXISTING OVERHEAD TELEPHONE LINE
- EXISTING UNDERGROUND TELEPHONE LINE
- EXISTING WATER LINE (SIZE VARIES)
- EXISTING WASTEWATER LINE (SIZE VARIES)
- EXISTING FORCE MAIN (SIZE VARIES)
- EXISTING FIBER OPTIC LINE
- EXISTING GAS LINE (SIZE VARIES)
- ⊙ BENCHMARK LOCATION
- ⊙ EXISTING TREE TO REMAIN (SIZE VARIES)
- ⊙ EXISTING TREE TO BE REMOVED (SIZE VARIES)
- ⊙ MONARCH/HERITAGE TREE (SIZE VARIES)
- PARKING COUNT
- PARCEL LINES
- HANDICAP ACCESS LINES
- CONCRETE PAVING
- ASPHALT PAVING
- CONCRETE SIDEWALK
- CONCRETE WASHOUT
- STABILIZED CONSTRUCTION ENTRANCE
- SILT FENCE
- ROCK BERM
- INLET PROTECTION
- TREE PROTECTION
- MULCH SOCK
- LIMITS OF CONSTRUCTION

NOTES:
 1. REFER TO SHEET 'CALCS' FOR TCDQ, DRAINAGE AREA, AND TIME OF CONCENTRATION CALCULATIONS.

HAGOOD ENGINEERING ASSOCIATE
 900 E. Main Street
 Round Rock, TX 78664
 Phone (512) 244-1546
 Fax (512) 244-1010
 www.hagoood.com
 TEP# Registration No. F-12709

TERRY R. HAGOOD
 LICENSED PROFESSIONAL ENGINEER
 No. 52960

Terry R. Hagood
 AUTHORIZED SIGNATURE

THE SEAL APPEARING ON THIS DOCUMENT WAS AUTHORIZED BY TERRY R. HAGOOD, P.E. ON 07/09/2019. THIS DOCUMENT AND ANY REVISIONS THEREON ARE THE PROPERTY OF HAGOOD ENGINEERING ASSOCIATE, L.P. AND ARE TO BE USED ONLY FOR THE PROJECT AND SITE SPECIFICALLY IDENTIFIED ON THE SEAL. ANY REUSE OR REPRODUCTION OF THIS DOCUMENT WITHOUT THE WRITTEN CONSENT OF THE ENGINEER AND FIRM IS STRICTLY PROHIBITED AND WILL BE CONSIDERED A VIOLATION OF THE TEXAS ENGINEERING PRACTICE ACT.

JOB NO. 22-034 © 2023 HEA, Inc.
 DATE SIGNED: 6/23/2023
 ISSUED FOR: AGENCY REVIEW

**SITE DEVELOPMENT PLANS FOR
 CHASCO FAMILY YMCA OUTDOOR AQUATICS
 1801 N. INTERSTATE HIGHWAY 35
 ROUND ROCK, TEXAS 78665**

NO.	DATE	DESCRIPTION

HEA PROJECT NO. 22-034
 ISSUED DATE: 6/23/2023

EXISTING DRAINAGE AREAS

SHEET NO.
EDA
 07

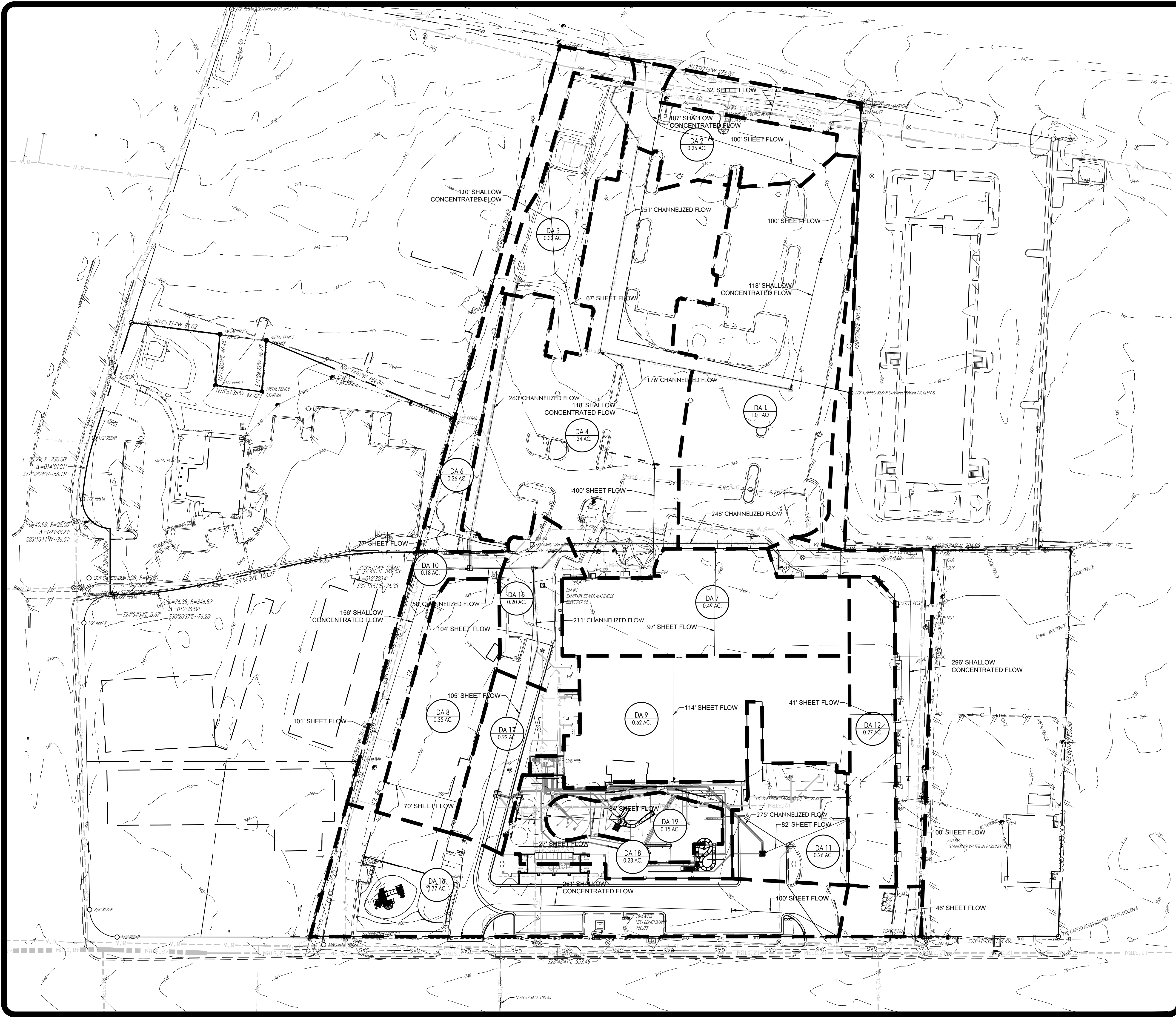

LEGEND

- IRON ROD FOUND/SET
- CONCRETE MONUMENT FOUND/SET
- ▲ NAIL FOUND/SET
- △ PIPE FOUND
- ⊗ STORMWATER MANHOLE (DRAWN TO SCALE)
- ⊕ JUNCTION BOX (DRAWN TO SCALE)
- ⊖ GRATE INLET (DRAWN TO SCALE)
- ⊙ WASTEWATER MANHOLE (DRAWN TO SCALE)
- ⊗ GAS TEST STATION
- ⊙ GAS METER
- ⊙ ELECTRIC METER
- ⊙ LIGHT POLE
- ⊙ SIGNAL LIGHT POLE
- ⊙ UTILITY POLE
- ⊙ TELEPHONE MANHOLE
- ⊙ FIRE HYDRANT
- ⊙ GATE VALVE
- ⊙ IRRIGATION CONTROL VALVE
- ⊙ WATER METER
- ⊙ EXISTING CONTOUR
- PROPOSED CONTOUR
- PROPOSED CURB AND GUTTER
- PROPOSED ASPHALT
- PROPOSED 12" DIA. GAS LINE
- PROPOSED 12" DIA. STORM SEWER LINE
- PROPOSED 12" DIA. WASTEWATER LINE
- PROPOSED 12" DIA. WATER LINE
- EXISTING CHAIN LINK FENCE
- EXISTING WIRE FENCE
- EXISTING WOOD FENCE
- SETBACK LINE
- BASEMENT LINE
- EXISTING ASPHALT
- EXISTING OVERHEAD ELECTRIC LINE
- EXISTING UNDERGROUND ELECTRIC LINE
- EXISTING OVERHEAD TELEPHONE LINE
- EXISTING UNDERGROUND TELEPHONE LINE
- EXISTING WATER LINE (SIZE VARIES)
- EXISTING WASTEWATER LINE (SIZE VARIES)
- EXISTING FORCE MAIN (SIZE VARIES)
- EXISTING FIBER OPTIC LINE
- EXISTING GAS LINE (SIZE VARIES)
- BENCHMARK LOCATION
- EXISTING TREE TO REMAIN (SIZE VARIES)
- EXISTING TREE TO BE REMOVED (SIZE VARIES)
- MONARCH/HERITAGE TREE (SIZE VARIES)
- PARKING COUNIT
- PARCEL LINES
- HANDICAP ACCESS LINES
- CONCRETE PAVING
- ASPHALT PAVING
- CONCRETE SIDEWALK
- CONCRETE WASHOUT
- STABILIZED CONSTRUCTION ENTRANCE
- SILT FENCE
- ROCK BERM
- INLET PROTECTION
- TREE PROTECTION
- MULCH SOCK
- LIMITS OF CONSTRUCTION

NOTES:
 1. REFER TO SHEET 'CALCS' FOR TCDQ, DRAINAGE AREA, AND TIME OF CONCENTRATION CALCULATIONS.
 2. FLOWS FROM SITE DEVELOPED CONDITIONS ARE LESS THAN EXISTING CONDITIONS DUE TO A REDUCTION IN IMPERVIOUS COVER.

HAGOOD ENGINEERING ASSOCIATE
 900 E. Main Street
 Round Rock, TX 78664
 Phone (512) 244-1546
 Fax (512) 244-1010
 www.heagood.com
 TSP# Registration No. F-12709

TERRY R. HAGOOD
 LICENSED PROFESSIONAL ENGINEER
 No. 52960

Impression
 THE SEAL APPEARING ON THIS DOCUMENT WAS AUTHORIZED BY TERRY R. HAGOOD, P.E. THIS DOCUMENT AND ALL RIGHTS RESERVED WITHOUT THE EXPRESS WRITTEN CONSENT OF THE ENGINEER AND FIRM MAY NOT BE REPRODUCED OR TRANSMITTED IN ANY FORM OR BY ANY MEANS, ELECTRONIC OR MECHANICAL, INCLUDING PHOTOCOPYING, RECORDING, OR BY ANY INFORMATION STORAGE AND RETRIEVAL SYSTEM.

JOB NO. 22-034 © 2023 HEA, Inc.
 DATE SIGNED: 6/23/2023
 ISSUED FOR: AGENCY REVIEW

**SITE DEVELOPMENT PLANS FOR
 CHASCO FAMILY YMCA OUTDOOR AQUATICS
 1801 N. INTERSTATE HIGHWAY 35
 ROUND ROCK, TEXAS 78665**

NO.	DATE	DESCRIPTION

HEA PROJECT NO. 22-034
 ISSUED DATE: 6/23/2023

DEVELOPED DRAINAGE AREAS

SHEET NO.
PDA
 08

Texas Commission on Environmental Quality

TSS Removal Calculations 04-20-2009

Project Name: **YMCA Aquatics**
Date Prepared: **6/5/2023**

Additional information is provided for cells with a red triangle in the upper right corner. Place the cursor over the cell.
Text shown in blue indicate location of instructions in the Technical Guidance Manual - RG-348.
Characters shown in red are data entry fields.
Characters shown in black (Bold) are calculated fields. Changes to these fields will remove the equations used in the spreadsheet.

1. The Required Load Reduction for the total project: Calculations from RG-348 Pages 3-27 to 3-30

Page 3-29 Equation 3.3: $L_{M} = 27.2(A_{N} \times P)$

where: L_{M} TOTAL PROJECT = Required TSS removal resulting from the proposed development = 80% of increased load
 A_{N} = Net increase in impervious area for the project
 P = Average annual precipitation, inches

Site Data: Determine Required Load Removal Based on the Entire Project
County = **Williamson**
Total project area included in plan = **7.41** acres
Predevelopment impervious area within the limits of the plan = **5.90** acres
Total post-development impervious area within the limits of the plan = **5.61** acres
Total post-development impervious cover fraction = **0.76**
 P = **32** inches

L_{M} TOTAL PROJECT = **-252** lbs.

* The values entered in these fields should be for the total project area.

Number of drainage basins / outfalls areas leaving the plan area = **?**

2. Drainage Basin Parameters (This information should be provided for each basin):

Drainage Basin/Outfall Area No. = **1**
Total drainage basin/outfall area = **7.41** acres
Predevelopment impervious area within drainage basin/outfall area = **5.90** acres
Post-development impervious area within drainage basin/outfall area = **5.61** acres
Post-development impervious fraction within drainage basin/outfall area = **0.76**
 L_{M} THIS BASIN = **-252** lbs.

3. Indicate the proposed BMP Code for this basin.

Proposed BMP = **Sand Filter**
Removal efficiency = **89** percent

Aqualogic Cartridge Filter
Bioretention
Contech StormFilter
Constructed Wetland
Extended Detention
Grassy Swale
Retention / Irrigation
Sand Filter
Stormceptor
Vegetated Filter Strips
Vortechs
Wet Basin
Wet Vault

4. Calculate Maximum TSS Load Removed (L_R) for this Drainage Basin by the selected BMP Type.

RG-348 Page 3-33 Equation 3.7: $L_R = (BMP\ efficiency) \times P \times (A_i \times 34.6 + A_p \times 0.54)$

where: A_C = Total On-Site drainage area in the BMP catchment area
 A_i = Impervious area proposed in the BMP catchment area
 A_p = Pervious area remaining in the BMP catchment area
 L_R = TSS Load removed from this catchment area by the proposed BMP

A_C = **7.41** acres
 A_i = **5.90** acres
 A_p = **1.51** acres
 L_R = **5837** lbs.

5. Calculate Fraction of Annual Runoff to Treat the drainage basin / outfall area

Desired L_{M} THIS BASIN = **-252** lbs.
 F = **-0.04**

6. Calculate Capture Volume required by the BMP Type for this drainage basin / outfall area. Calculations from RG-348 Pages 3-34 to 3-36

Rainfall Depth = **#N/A** inches
Post Development Runoff Coefficient = **0.62**
On-site Water Quality Volume = **#N/A** cubic feet

Calculations from RG-348 Pages 3-36 to 3-37

Off-site area draining to BMP = **0.00** acres
Off-site Impervious cover draining to BMP = **0.00** acres
Impervious fraction of off-site area = **0**
Off-site Runoff Coefficient = **0.00**
Off-site Water Quality Volume = **#N/A** cubic feet

Storage for Sediment = **#N/A** cubic feet
Total Capture Volume (required water quality volume(s) x 1.20) = **#N/A** cubic feet

9. Filter area for Sand Filters Designed as Required in RG-348 Pages 3-58 to 3-63

9B. Partial Sedimentation and Filtration System

Water Quality Volume for combined basins = **#N/A** cubic feet
Minimum filter basin area = **#N/A** square feet
Maximum sedimentation basin area = **#N/A** square feet For minimum water depth of 2 feet
Minimum sedimentation basin area = **#N/A** square feet For maximum water depth of 8 feet

DRAINAGE AREAS TIME OF CONCENTRATION TR-55																		
TYPE Zone/Surface Type	Units	1	2	3	4	5	6	7	8	9	10	11	12	13	14	15	16	
Sheet flow (1)	Length	ft	100	100	67	100	32	77	97	70	114	100	100	41	100	46	35	100
	Max. Elevation	ft	746.25	746	744.5	749	746.5	749	746	764	764	748.9	751	764	751	749.5	749.5	751
	Min. Elevation	ft	745.5	745.25	744	747	741	748	763	763.3	762.8	748.5	750.1	763.6	750.5	750.5	749.2	749.9
	Slope	ft/ft	0.0075	0.0075	0.0075	0.0200	0.1719	0.0130	0.0103	0.0100	0.0105	0.0040	0.0090	0.0098	0.0050	0.0109	0.0066	0.0110
Mannings Value		0.02	0.02	0.2	0.02	0.2	0.2	0.02	0.02	0.02	0.02	0.02	0.02	0.02	0.02	0.02	0.02	0.02
Zone 2	Precip-2 yr	in	3.97	3.97	3.97	3.97	3.97	3.97	3.97	3.97	3.97	3.97	3.97	3.97	3.97	3.97	3.97	3.97
	time of concentration	min.	1.25	1.25	5.72	0.98	1.45	5.57	1.12	0.87	1.27	1.46	1.19	0.57	1.38	0.61	0.52	1.13
Shall Conc (1)	Length	ft	118	107	110	118			498				278					261
	Max. Elevation	ft	745.5	745.25	744	747			1054				748.5					749.9
	Min. Elevation	ft	744.5	743	742	745.5			950				747.2					748.25
	Slope	ft/ft	0.0085	0.0210	0.0182	0.0127			0.2088				0.0047					0.0063
Channel (1)	length	ft	176			251												269
	Area		3.1412			3.142												4.9
Channel (2)	length	ft	251															263
	Area		3.142															3.142
Channel (1)	velocity	fps	6			7.42												5.28
	time of concentration	min.	0.49	0.00	0.00	0.56	0.00	0.00	0.00	0.00	0.00	0.00	0.00	0.85	0.00	0.00	0.00	0.00
Channel (2)	velocity	fps	7.42															7.42
	time of concentration	min.	0.56	0.00	0.00	0.00	0.00	0.00	0.00	0.00	0.00	0.00	0.59	0.00	0.00	0.00	0.00	0.00
Total	Tc		5.00	5.00	6.39	5.00	5.00	5.57	5.00	5.00	5.00	5.00	5.00	5.00	5.00	5.00	5.00	5.00

EXISTING CONDITIONS DRAINAGE SUMMARY (Atlas 14)																			
Area No.	Acres	%IC	Tc	C2	I2 in/hr	Q2 cfs	C10	I10 in/hr	Q10 cfs	C25	I25 in/hr	Q25 cfs	C50	I50 in/hr	Q50 cfs	C100	I100 in/hr	Q100 cfs	Remarks
DA 1	0.977	80.44%	5-min	0.2142	2.93	0.613	0.255	4.25	1.056	0.295	5.11	1.470	0.325	5.790	1.836	0.365	6.51	2.319	To Water Quality Pond
DA 2	0.259	96.93%	5-min	0.215	2.93	0.163	0.255	4.25	0.281	0.296	5.11	0.390	0.326	5.790	0.487	0.366	6.51	0.616	To IH35
DA 3	0.320	0.00%	5-min	0.21	2.93	0.197	0.250	4.25	0.340	0.290	5.11	0.474	0.320	5.790	0.592	0.360	6.51	0.749	Water Quality & Detention Pond
DA 4	1.269	87.71%	5-min	0.2146	2.93	0.798	0.255	4.25	1.375	0.295	5.11	1.913	0.325	5.790	2.389	0.365	6.51	3.017	To Water Quality Pond
DA 5	0.229	0.00%	5-min	0.21	2.93	0.141	0.250	4.25	0.243	0.290	5.11	0.339	0.320	5.790	0.424	0.360	6.51	0.536	To IH35
DA 6	0.252	1.28%	5-min	0.2101	2.93	0.155	0.250	4.25	0.268	0.290	5.11	0.373	0.320	5.790	0.467	0.360	6.51	0.591	To Offsite
DA 7	0.486	100.00%	5-min	0.2152	2.93	0.306	0.256	4.25	0.528	0.296	5.11	0.734	0.326	5.790	0.916	0.366	6.51	1.157	To Detention Pond
DA 8	0.358	100.00%	5-min	0.2152	2.93	0.225	0.256	4.25	0.388	0.296	5.11	0.540	0.326	5.790	0.674	0.366	6.51	0.852	To Detention Pond
DA 9	0.610	100.00%	5-min	0.2152	2.93	0.384	0.256	4.25	0.662	0.296	5.11	0.921	0.326	5.790	1.150	0.366	6.51	1.452	To Detention Pond
DA 10	0.185	92.90%	5-min	0.2148	2.93	0.116	0.255	4.25	0.200	0.295	5.11	0.279	0.325	5.790	0.348	0.365	6.51	0.439	To Detention Pond
DA 11	0.855	89.80%	5-min	0.2147	2.93	0.538	0.255	4.25	0.927	0.295	5.11	1.290	0.325	5.790	1.610	0.365	6.51	2.034	To Detention Pond
DA 12	0.267	100.00%	5-min	0.2152	2.93	0.168	0.256	4.25	0.290	0.296	5.11	0.404	0.326	5.790	0.504	0.366	6.51	0.636	To Detention Pond
DA 13	0.285	79.15%	5-min	0.2141	2.93	0.179	0.254	4.25	0.308	0.295	5.11	0.429	0.325	5.790	0.536	0.365	6.51	0.677	To Detention Pond
DA 14	0.074	30.19%	5-min	0.2116	2.93	0.046	0.252	4.25	0.079	0.292	5.11	0.111	0.322	5.790	0.138	0.362	6.51	0.175	To North Mays
DA 15	0.204	73.85%	5-min	0.2138	2.93	0.128	0.254	4.25	0.220	0.294	5.11	0.306	0.324	5.790	0.382	0.364	6.51	0.483	To Detention Pond
DA 16	0.780	87.24%	5-min	0.2145	2.93	0.490	0.255	4.25	0.845	0.295	5.11	1.175	0.325	5.790	1.468	0.365	6.51	1.854	To North Mays
Total	7.41	79.53%				4.65			8.01			11.15			13.92			17.59	

DRAINAGE AREAS TIME OF CONCENTRATION TR-55																					
TYPE Zone/Surface Type	Units	1	2	3	4	5	6	7	8	9	10	11	12	13	14	15	16	17	18	19	
Sheet flow (1)	Length	ft	100	100	67	100	32	77	97	70	114	100	82	41	100	46	104	100	105	84	84
	Max. Elevation	ft	746.25	746	744.5	749	746.5	749	746	764	764	748.9	750.5	764	751	751	749.5	751	749.5	749.5	749.5
	Min. Elevation	ft	745.5	745.25	744	747	741	748	763	763.3	762.8	748.5	749.9	763.6	750.5	750.5	749.2	749.9	749.4	749.4	749.4
	Slope	ft/ft	0.0075	0.0075	0.0075	0.0200	0.1719	0.0130	0.0103	0.0100	0.0105	0.0040	0.0073	0.0098	0.0050	0.0109	0.0053	0.0110	0.0010	0.0012	0.0012
Mannings Value		0.02	0.02	0.2	0.02	0.2	0.2	0.02	0.02	0.02	0.02	0.02	0.02	0.02	0.02	0.02	0.02	0.02	0.02	0.02	
Zone 2	Precip-2 yr	in	3.97	3.97	3.97	3.97	3.97	3.97	3.97	3.97	3.97	3.97	3.97	3.97	3.97	3.97	3.97	3.97	3.97	3.97	
	time of concentration	min.	1.25	1.25	5.72	0.98	1.45	5.57	1.12	0.87	1.27	1.46	1.07	0.57	1.38	0.61	1.40	1.13	2.17	1.72	1.72
Shall Conc (1)	Length	ft	118	107	110	118			498				156				296			261	
	Max. Elevation	ft	745.5	745.25	744	747			1054				748.5				750.5			749.9	
	Min. Elevation	ft	744.5	743	742	745.5			950				747.2				748.5			748.25	
	Slope	ft/ft	0.0085	0.0210	0.0182	0.0127			0.2088				0.0083				0.0068			0.0063	
Channel (1)	length	ft	176			251													248		
	Area		3.1412			3.142													1.76		
Channel (2)	length	ft	251																321		
	Area		3.142																8.1		
Channel (1)	velocity	fps	6			7.42													6.8		
	time of concentration	min.	0.49	0.00	0.00	0.56	0.00	0.00	0.00	0.00	0.00	0.00	0.67	0.00	0.56	0.00	0.00	0.00	0.00		
Channel (2)	velocity	fps	7.42																4.33		
	time of concentration	min.	0.56	0.00	0.00	0.00	0.00	0.00	0.00	0.00	0.00	0.00	0.00	0.00	1.24	0.00	1.24	0.00	1.24		
Total	Tc		5.00	5.00	6.39	5.00	5.00	5.57	5.00	5.00	5.00	5.00	5.00	5.00	5.00	5.00	5.00	5.00	5.00		

DEVELOPED CONDITIONS DRAINAGE SUMMARY (Atlas 14)																		

CITY OF ROUND ROCK GENERAL CONSTRUCTION NOTES

GENERAL NOTES:

- ALL CONSTRUCTION SHALL BE IN ACCORDANCE WITH THE CITY OF ROUND ROCK STANDARD SPECIFICATIONS
- ANY EXISTING UTILITIES, PAVEMENT, CURBS, SIDEWALKS, STRUCTURES, TREES, ETC., NOT PLANNED FOR DEMOLITION OR REMOVAL THAT ARE DAMAGED OR REMOVED SHALL BE REPAIRED OR REPLACED AT CONTRACTORS EXPENSE.
- THE CONTRACTOR SHALL VERIFY ALL DEPTHS AND LOCATIONS OF EXISTING UTILITIES PRIOR TO ANY CONSTRUCTION. ANY DISCREPANCIES WITH THE CONSTRUCTION PLANS FOUND IN THE FIELD SHALL BE BROUGHT IMMEDIATELY TO THE ATTENTION OF THE ENGINEER WHO SHALL BE RESPONSIBLE FOR REVISING THE PLANS AS APPROPRIATE.
- MANHOLE FRAMES, COVERS, VALVES, CLEANOUTS, ETC. SHALL BE RAISED TO FINISHED GRADE PRIOR TO FINAL PAVING CONSTRUCTION.
- THE CONTRACTOR SHALL GIVE THE CITY OF ROUND ROCK 48 HOURS NOTICE BEFORE BEGINNING EACH PHASE OF CONSTRUCTION. TELEPHONE 512-218-5428 (PLANNING AND DEVELOPMENT SERVICES DEPARTMENT).
- ALL AREAS DISTURBED OR EXPOSED DURING CONSTRUCTION SHALL BE REVEGETATED IN ACCORDANCE WITH THE PLANS AND SPECIFICATIONS AS WELL AS THE STANDARD SPECIFICATIONS MANUAL SERIES 600. REVEGETATION OF ALL DISTURBED OR EXPOSED AREAS SHALL CONSIST OF SODDING OR SEEDING, AT THE CONTRACTORS OPTION. HOWEVER, THE TYPE OF REVEGETATION MUST EQUAL OR EXCEED THE TYPE OF VEGETATION PRESENT BEFORE CONSTRUCTION.
- PRIOR TO ANY CONSTRUCTION, THE ENGINEER SHALL CONVENIE A PRECONSTRUCTION CONFERENCE BETWEEN THE CITY OF ROUND ROCK, HIMSELF, THE CONTRACTOR, OTHER UTILITY COMPANIES, ANY AFFECTED PARTIES AND ANY OTHER ENTITY THE CITY OR ENGINEER MAY REQUIRE.
- THE CONTRACTOR AND THE ENGINEER SHALL KEEP ACCURATE RECORDS OF ALL CONSTRUCTION THAT DEVIATES FROM THE PLANS. ANY DEVIATIONS SHALL BE INCORPORATED INTO A REVISION AND APPROVED BY PLANNING AND DEVELOPMENT SERVICES. THE ENGINEER SHALL FURNISH THE CITY OF ROUND ROCK ACCURATE 'AS-BUILT RECORD' DRAWINGS FOLLOWING COMPLETION OF ALL CONSTRUCTION. THESE 'AS-BUILT RECORD' DRAWINGS SHALL MEET WITH THE SATISFACTION OF THE PLANNING AND DEVELOPMENT SERVICES DEPARTMENT PRIOR TO FINAL ACCEPTANCE.
- THE CITY OF ROUND ROCK SHALL NOT BE PETITIONED FOR ACCEPTANCE UNTIL ALL NECESSARY EASEMENT DOCUMENTS HAVE BEEN SIGNED AND RECORDED.
- WHEN CONSTRUCTION IS BEING CARRIED OUT WITHIN EASEMENTS, THE CONTRACTOR SHALL CONFINE HIS WORK TO WITHIN THE PERMANENT AND ANY TEMPORARY EASEMENTS, PRIOR TO FINAL ACCEPTANCE. THE CONTRACTOR SHALL BE RESPONSIBLE FOR REMOVING ALL TRASH AND DEBRIS WITHIN THE PERMANENT AND TEMPORARY EASEMENTS. CLEAN-UP SHALL BE TO THE SATISFACTION OF THE PLANNING AND DEVELOPMENT SERVICES INSPECTOR.
- PRIOR TO ANY CONSTRUCTION, THE CONTRACTOR SHALL APPLY FOR AND SECURE ALL PROPER PERMITS FROM THE APPROPRIATE AUTHORITIES.
- AVAILABLE BENCHMARKS THAT MAY BE UTILIZED FOR THE CONSTRUCTION OF THIS PROJECT ARE DESCRIBED AS FOLLOWS:

TBM #1 - MNS 'UPH BENCHMARK' (SEE SP1)
ELEV = 741.41 NAVD88 (GEOID 18)

TBM #2 - MNS 'UPH BENCHMARK' (SEE SP1)
ELEV = 747.71 NAVD88 (GEOID 18)

TRENCH SAFETY NOTES:

- IN ACCORDANCE WITH THE LAWS OF THE STATE OF TEXAS AND THE U. S. OCCUPATIONAL SAFETY AND HEALTH ADMINISTRATION REGULATIONS, ALL TRENCHES OVER 5 FEET IN DEPTH IN EITHER HARD AND COMPACT OR SOFT AND UNSTABLE SOIL SHALL BE SLOPED, SHORED, SHETED, BRACED OR OTHERWISE SUPPORTED. FURTHERMORE, ALL TRENCHES LESS THAN 5 FEET IN DEPTH SHALL ALSO BE EFFECTIVELY PROTECTED WHEN HAZARDOUS GROUND MOVEMENT MAY BE EXPECTED. A SITE SPECIFIC ENGINEERED TRENCH SAFETY SYSTEM, ACCEPTED BY PLANNING AND DEVELOPMENT SERVICES, SHALL BE UTILIZED FOR THIS PROJECT.
- IN ACCORDANCE WITH THE U. S. OCCUPATIONAL SAFETY AND HEALTH ADMINISTRATION REGULATIONS, WHEN PERSONS ARE IN TRENCHES 4 FEET DEEP OR MORE, ADEQUATE MEANS OF EXIT, SUCH AS A LADDER OR STEPS, MUST BE PROVIDED AND LOCATED SO AS TO REQUIRE NO MORE THAN 25 FEET OF LATERAL TRAVEL.
- IF TRENCH SAFETY SYSTEM DETAILS WERE NOT PROVIDED IN THE PLANS BECAUSE TRENCHES WERE ANTICIPATED TO BE LESS THAN 5 FEET IN DEPTH AND DURING CONSTRUCTION IT IS FOUND THAT TRENCHES ARE IN FACT 5 FEET OR MORE IN DEPTH OR OR TRENCHES LESS THAN 5 FEET IN DEPTH ARE IN AN AREA WHERE HAZARDOUS GROUND MOVEMENT IS EXPECTED, ALL CONSTRUCTION SHALL CEASE, THE TRENCHED AREA SHALL BE BARRICADED AND THE ENGINEER NOTIFIED IMMEDIATELY. CONSTRUCTION SHALL NOT RESUME UNTIL APPROPRIATE TRENCH SAFETY SYSTEM DETAILS, AS DESIGNED BY A PROFESSIONAL ENGINEER, ARE RETAINED AND COPIES SUBMITTED TO THE CITY OF ROUND ROCK.

STREET AND DRAINAGE NOTES:

- ALL TESTING SHALL BE DONE BY AN INDEPENDENT LABORATORY AT THE OWNERS EXPENSE. ANY RETESTING SHALL BE PAID FOR BY THE CONTRACTOR. A CITY INSPECTOR SHALL BE PRESENT DURING ALL TESTS. TESTING SHALL BE COORDINATED WITH THE CITY INSPECTOR AND HE SHALL BE GIVEN A MINIMUM OF 24 HOURS NOTICE PRIOR TO ANY TESTING.
- BACKFILL BEHIND THE CURB SHALL BE COMPACTED TO OBTAIN A MINIMUM OF 95% MAXIMUM DENSITY TO WITHIN 3" OF TOP OF CURB. MATERIAL USED SHALL BE PRIMARILY GRANULAR WITH NO ROCKS LARGER THAN 6" IN THE GREATEST DIMENSION. THE REMAINING 3" SHALL BE CLEAN TOPSOIL FREE FROM ALL CLODS AND SUITABLE FOR SUSTAINING PLANT LIFE.
- DEPTH OF COVER FOR ALL CROSSINGS UNDER PAVEMENT INCLUDING GAS, ELECTRIC, TELEPHONE, CABLE TV, WATER SERVICES, ETC., SHALL BE A MINIMUM OF 30" BELOW SUBGRADE.
- STREET RIGHTS-OF-WAY SHALL BE GRADED AT A SLOPE OF 1/4" PER FOOT TOWARD THE CURB UNLESS OTHERWISE INDICATED. HOWEVER, IN NO CASE SHALL THE WIDTH OF RIGHT-OF-WAY AT 1/4" PER FOOT SLOPE BE LESS THAN 10 FEET UNLESS A SPECIFIC REQUEST FOR AN ALTERNATE GRADING SCHEME IS MADE TO AND ACCEPTED BY THE CITY OF ROUND ROCK PLANNING AND DEVELOPMENT SERVICES DEPARTMENT.
- BARRICADES BUILT TO CITY OF ROUND ROCK STANDARDS SHALL BE CONSTRUCTED ON ALL DEAD-END STREETS AND AS NECESSARY DURING CONSTRUCTION TO MAINTAIN JOB AND PUBLIC SAFETY.
- ALL R.C.P. SHALL BE MINIMUM CLASS III.
- THE SUBGRADE MATERIAL FOR THE STREETS SHOWN HEREIN WAS TESTED BY: ALLIANCE ENGINEERING GROUP IN A REPORT DATED SEPT 15, 2022, AND THE PAVING SECTIONS DESIGNED IN ACCORDANCE WITH THE CURRENT CITY OF ROUND ROCK DESIGN CRITERIA. THE PAVING SECTIONS ARE TO BE CONSTRUCTED AS FOLLOWS: SEE DETAIL SHEET C70

STREET	STATION	FLEX BASE THICKNESS	HMCC THICKNESS	LIME STAB THICKNESS

THE GEOTECHNICAL ENGINEER SHALL INSPECT THE SUBGRADE FOR COMPLIANCE WITH THE DESIGN ASSUMPTIONS MADE DURING PREPARATION OF THE SOILS REPORT. ANY ADJUSTMENTS THAT ARE REQUIRED SHALL BE MADE THROUGH REVISION OF THE CONSTRUCTION PLANS.

- WHERE PLASTICITY INDEX (PI) OVER 20, SUBGRADES MUST BE STABILIZED UTILIZING A METHOD ACCEPTABLE TO THE CITY ENGINEER. ANY LIME SHALL BE APPLIED TO THE SUBGRADE SOIL IN SLURRY FORM UNLESS OTHERWISE APPROVED BY THE CITY ENGINEER. THE GEOTECHNICAL ENGINEER SHALL RECOMMEND AN APPROPRIATE SUBGRADE STABILIZATION IF SULFATES ARE DETERMINED TO BE PRESENT.

WATER AND WASTEWATER NOTES:

- PIPE MATERIAL AND ACCESSORIES SHALL BE OF NEW MATERIAL ONLY. WATER MAINS SHALL BE DUCTILE IRON (AWWA C-110, C-104 AND ANSI/AWWA C-153/A21.53-84, MIN. PRESSURE CLASS 200) OR PVC (AWWA C-900/C-905, ASTM F477 AND D3139, MIN. PRESSURE CLASS 200), OR HDPE (AWWA C-906, ASTM F714, NSF 61 AND PE 3408 BY ASTM 3350) WITH A MINIMUM 11 DIMENSION RATIO AND (DR) DUCTILE IRON PIPE SIZE (DIPS). SERVICE PIPING SHALL BE COPPER SEAMLESS TYPE K OR POLYETHYLENE (BLACK, 200 PSI, DR9) AS ACCEPTED BY THE CITY.
- PIPE MATERIAL FOR PRESSURE WASTEWATER MAINS SHALL BE DR 26 HIGHER PRESSURE RATED (150+PSI), OR DUCTILE IRON (AWWA C-100, MIN. CLASS 200). PIPE MATERIAL FOR GRAVITY WASTEWATER MAINS SHALL BE PVC (ASTM D2241 OR DR3034, MAX. DR-26), DUCTILE IRON (AWWA C-100, MIN. CLASS 200).
- UNLESS OTHERWISE ACCEPTED BY THE CITY ENGINEER, DEPTH OF COVER FOR ALL LINES OUT OF THE PAVEMENT SHALL BE 42" MINIMUM AND DEPTH OF COVER FOR ALL LINES UNDER PAVEMENT SHALL BE A MINIMUM OF 30" BELOW SUBGRADE.
- ALL FIRE HYDRANT LEADS SHALL BE DUCTILE IRON PIPE (AWWA C-100, MIN. CLASS 200).
- ALL IRON PIPE AND FITTINGS SHALL BE WRAPPED WITH MINIMUM 8-MIL POLYETHYLENE AND SEALED WITH DUCT TAPE OR EQUAL ACCEPTED BY THE CITY ENGINEER.
- THE CONTRACTOR SHALL CONTACT THE CITY OF ROUND ROCK CIVIL INSPECTOR TO COORDINATE UTILITY TIE-INS AND NOTIFY HIM AT LEAST 48 HOURS PRIOR TO CONNECTING TO EXISTING LINES.
- ALL MANHOLES SHALL BE CONCRETE WITH CAST IRON RING AND COVER. ALL MANHOLES LOCATED OUTSIDE OF THE PAVEMENT SHALL HAVE BOLTED COVERS. TAPPING OF FIBERGLASS MANHOLES SHALL NOT BE ALLOWED.
- THE CONTRACTOR MUST OBTAIN A BULK WATER PERMIT OR PURCHASE AND INSTALL A WATER METER FOR ALL WATER USED DURING CONSTRUCTION. A COPY OF THIS PERMIT MUST BE CARRIED AT ALL TIMES BY ALL WHO USE WATER.
- LINE FLUSHING OR ANY ACTIVITY USING A LARGE QUANTITY OF WATER MUST BE SCHEDULED WITH THE CITY OF ROUND ROCK INSPECTOR.
- THE CONTRACTOR, AT HIS EXPENSE, SHALL PERFORM STERILIZATION OF ALL POTABLE WATER LINES CONSTRUCTED AND SHALL PROVIDE ALL EQUIPMENT (INCLUDING TEST GAUGES), SUPPLIES (INCLUDING CONCENTRATED CHLORINE DISINFECTING MATERIAL), AND NECESSARY LABOR REQUIRED FOR THE STERILIZATION PROCEDURE. THE STERILIZATION PROCEDURE SHALL BE MONITORED BY CITY OF ROUND ROCK PERSONNEL. WATER SAMPLES WILL BE COLLECTED BY THE CITY OF ROUND ROCK TO VERIFY EACH TREATED LINE HAS ATTAINED AN INITIAL CHLORINE CONCENTRATION OF 50 PPM. WHERE MEANS OF FLUSHING IS NECESSARY, THE CONTRACTOR, AT HIS EXPENSE, SHALL PROVIDE FLUSHING DEVICES AND REMOVE SAID DEVICES PRIOR TO FINAL ACCEPTANCE BY THE CITY OF ROUND ROCK.
- SAMPLING TAPS SHALL BE BROUGHT UP TO 3 FEET ABOVE GRADE AND SHALL BE EASILY ACCESSIBLE FOR CITY PERSONNEL. AT THE CONTRACTORS REQUEST, AND IN HIS PRESENCE, SAMPLES FOR BACTERIOLOGICAL TESTING WILL BE COLLECTED BY THE CITY OF ROUND ROCK NOT LESS THAN 24 HOURS AFTER THE TREATED LINE HAS BEEN FLUSHED OF THE CONCENTRATED CHLORINE SOLUTION AND CHARGED WITH WATER APPROVED BY THE CITY. THE CONTRACTOR SHALL SUPPLY A CHECK OR MONEY ORDER, PAYABLE TO THE CITY OF ROUND ROCK, TO COVER THE FEE CHARGED FOR TESTING EACH WATER SAMPLE. CITY OF ROUND ROCK FEE AMOUNTS MAY BE OBTAINED BY CALLING THE CITY OF ROUND ROCK CIVIL INSPECTOR.
- THE CONTRACTOR, AT HIS EXPENSE, SHALL PERFORM QUALITY TESTING FOR ALL WASTEWATER PIPE INSTALLED AND PRESSURE PIPE HYDROSTATIC TESTING OF ALL WATER LINES CONSTRUCTED AND SHALL PROVIDE ALL EQUIPMENT (INCLUDING PUMPS AND GAUGES), SUPPLIES AND LABOR NECESSARY TO PERFORM THE TESTS. QUALITY AND PRESSURE TESTING SHALL BE MONITORED BY CITY OF ROUND ROCK PERSONNEL.
- THE CONTRACTOR SHALL COORDINATE TESTING WITH THE CITY OF ROUND ROCK CIVIL INSPECTOR AND PROVIDE NO LESS THAN 24 HOURS NOTICE PRIOR TO PERFORMING STERILIZATION, QUALITY TESTING OR PRESSURE TESTING.
- THE CONTRACTOR SHALL NOT OPEN OR CLOSE ANY VALVES UNLESS AUTHORIZED BY THE CITY OF ROUND ROCK.
- ALL VALVE BOXES AND COVERS SHALL BE CAST IRON.
- ALL WATER SERVICE, WASTEWATER SERVICE AND VALVE LOCATIONS SHALL BE APPROPRIATELY MARKED ('THROUGH CHISELING AND PAINTING') AS FOLLOWS:

WATER SERVICE	"W" ON TOP OF CURB
WASTEWATER SERVICE	"S" ON TOP OF CURB
VALVE	"V" ON FACE OF CURB
- TOOLS FOR MARKING THE CURB SHALL BE PROVIDED BY THE CONTRACTOR. OTHER APPROPRIATE MEANS OF MARKING SERVICE AND VALVE LOCATIONS SHALL BE PROVIDED IN AREAS WITHOUT CURBS. SUCH MEANS OF MARKING SHALL BE AS SPECIFIED BY THE ENGINEER AND ACCEPTED BY THE CITY OF ROUND ROCK.
- CONTACT THE CITY OF ROUND ROCK PLANNING AND DEVELOPMENT SERVICES DEPARTMENT AT 218-5555 FOR ASSISTANCE IN OBTAINING EXISTING WATER AND WASTEWATER LOCATIONS.
- THE CITY OF ROUND ROCK FIRE DEPARTMENT SHALL BE NOTIFIED 48 HOURS PRIOR TO TESTING OF ANY BUILDING SPRINKLER PIPING IN ORDER THAT THE FIRE DEPARTMENT MAY MONITOR SUCH TESTING.
- SAND, AS DESCRIBED IN SPECIFICATION ITEM 510 PIPE, SHALL NOT BE USED AS BEDDING FOR WATER AND WASTEWATER LINES. ACCEPTABLE BEDDING MATERIALS ARE PIPE BEDDING STONE, PEA GRAVEL AND IN LIEU OF SAND, A NATURALLY OCCURRING OR MANUFACTURED STONE MATERIAL CONFORMING TO ASTM C37 FOR STONE QUALITY AND MEETING THE FOLLOWING GRADATION SPECIFICATION.

SIZE	PERCENT RETAINED BY WEIGHT
1/2"	0
3/8"	0-2
#4	40-85
#10	95-100
- THE CONTRACTOR IS HEREBY NOTIFIED THAT CONNECTING TO, SHUTTING DOWN, OR TERMINATING EXISTING UTILITY LINES, MAY HAVE TO OCCUR AT OFF-PEAK HOURS. SUCH HOURS ARE USUALLY OUTSIDE NORMAL WORKING HOURS AND POSSIBLY BETWEEN 12 A.M. AND 6 A.M. ANY WATER SHUTDOWN OR TIE-IN MUST BE SCHEDULED TEN (10) DAYS IN ADVANCE.
- ALL WASTEWATER CONSTRUCTION SHALL BE IN ACCORDANCE WITH THE TEXAS COMMISSION ON ENVIRONMENTAL QUALITY (TCEQ) REGULATIONS, 30 TAC CHAPTER 213 AND 290, AS APPLICABLE. WHENEVER TCEQ AND CITY OF ROUND ROCK SPECIFICATIONS CONFLICT, THE MORE STRINGENT SHALL APPLY.

TRAFFIC MARKING NOTES:

- ANY METHODS, STREET MARKINGS AND SIGNAGE NECESSARY FOR WARNING MOTORISTS, WARNING PEDESTRIANS OR DIVERTING TRAFFIC DURING CONSTRUCTION SHALL CONFORM TO THE TEXAS MANUAL OF UNIFORM TRAFFIC CONTROL DEVICES FOR STREETS AND HIGHWAYS, LATEST EDITION.
- ALL PAVEMENT MARKINGS, MARKERS, PAINT, TRAFFIC BUTTONS, TRAFFIC CONTROLS AND SIGNS SHALL BE INSTALLED IN ACCORDANCE WITH THE TEXAS DEPARTMENT OF TRANSPORTATION STANDARD SPECIFICATIONS FOR CONSTRUCTION OF HIGHWAYS, STREETS AND BRIDGES AND, THE TEXAS MANUAL OF UNIFORM TRAFFIC CONTROL DEVICES FOR STREETS AND HIGHWAYS, LATEST EDITIONS.

EROSION AND SEDIMENTATION CONTROL NOTES:

- EROSION CONTROL MEASURES, SITE WORK AND RESTORATION WORK SHALL BE IN ACCORDANCE WITH THE CITY OF ROUND ROCK EROSION AND SEDIMENTATION CONTROL ORDINANCE.
- ALL SLOPES SHALL BE SODDED OR SEEDED WITH APPROVED GRASS, GRASS MIXTURES OR GROUND COVER SUITABLE TO THE AREA AND SEASON IN WHICH THEY ARE APPLIED.
- SILT FENCES, ROCK BERMS, SEDIMENTATION BASINS AND SIMILARLY RECOGNIZED TECHNIQUES AND MATERIALS SHALL BE EMPLOYED DURING CONSTRUCTION TO PREVENT POINT SOURCE SEDIMENTATION LOADING OF DOWNSTREAM FACILITIES. SUCH INSTALLATION SHALL BE REGULARLY INSPECTED BY THE CITY OF ROUND ROCK FOR EFFECTIVENESS. ADDITIONAL MEASURES MAY BE REQUIRED IF, IN THE OPINION OF THE CITY ENGINEER, THEY ARE WARRANTED.
- ALL TEMPORARY EROSION CONTROL MEASURES SHALL NOT BE REMOVED UNTIL FINAL INSPECTION AND APPROVAL OF THE PROJECT BY THE ENGINEER. IT SHALL BE THE RESPONSIBILITY OF THE CONTRACTOR TO MAINTAIN ALL TEMPORARY EROSION CONTROL STRUCTURES AND TO REMOVE EACH STRUCTURE AS APPROVED BY THE ENGINEER.
- ALL MUD, DIRT, ROCKS, DEBRIS, ETC., SPILLED, TRACKED OR OTHERWISE DEPOSITED ON EXISTING PAVED STREETS, DRIVES AND AREAS USED BY THE PUBLIC SHALL BE CLEANED UP IMMEDIATELY.
- ONCE REVEGETATION REQUIREMENTS HAVE BEEN MET, ALL TEMPORARY SEDIMENT CONTROLS (E.G. SILT FENCE, ROCK BERMS, INLET PROTECTION, ETC.) SHALL BE REMOVED FROM THE SITE AND DISPOSED. ANY DISTURBED AREAS SHALL BE CLEANED OF DIRT AND DEBRIS AND PROPERLY RAKED AND GRADED.

TCEQ WPAP NOTES

(REV. 7/15/15)
TEXAS COMMISSION ON ENVIRONMENTAL QUALITY
WATER POLLUTION ABATEMENT PLAN
GENERAL CONSTRUCTION NOTES

- A WRITTEN NOTICE OF CONSTRUCTION MUST BE SUBMITTED TO THE TCEQ REGIONAL OFFICE AT LEAST 48 HOURS PRIOR TO THE START OF ANY REGULATED ACTIVITIES. THIS NOTICE MUST INCLUDE:
 - THE NAME OF THE APPROVED PROJECT;
 - THE ACTIVITY START DATE; AND
 - THE CONTACT INFORMATION OF THE PRIME CONTRACTOR.
- ALL CONTRACTORS CONDUCTING REGULATED ACTIVITIES ASSOCIATED WITH THIS PROJECT MUST BE PROVIDED WITH COMPLETE COPIES OF THE APPROVED WATER POLLUTION ABATEMENT PLAN (WPAP) AND THE TCEQ LETTER INDICATING THE SPECIFIC CONDITIONS OF ITS APPROVAL. DURING THE COURSE OF THESE REGULATED ACTIVITIES, THE CONTRACTORS ARE REQUIRED TO KEEP ON-SITE COPIES OF THE APPROVED PLAN AND APPROVAL LETTER.
- IF ANY SENSITIVE FEATURE(S) (CAVES, SOLUTION CAVITY, SINK HOLE, ETC.) IS DISCOVERED DURING CONSTRUCTION, ALL REGULATED ACTIVITIES NEAR THE SENSITIVE FEATURE MUST BE SUSPENDED IMMEDIATELY. THE APPROPRIATE TCEQ REGIONAL OFFICE MUST BE IMMEDIATELY NOTIFIED OF ANY SENSITIVE FEATURES ENCOUNTERED DURING CONSTRUCTION. CONSTRUCTION ACTIVITIES MAY NOT BE RESUMED UNTIL THE TCEQ HAS REVIEWED AND APPROVED THE APPROPRIATE PROTECTIVE MEASURES IN ORDER TO PROTECT ANY SENSITIVE FEATURE AND THE EDWARDS AQUIFER FROM POTENTIALLY ADVERSE IMPACTS TO WATER QUALITY.
- NO TEMPORARY OR PERMANENT HAZARDOUS SUBSTANCE STORAGE TANK SHALL BE INSTALLED WITHIN 150 FEET OF A WATER SUPPLY SOURCE, DISTRIBUTION SYSTEM, WELL, OR SENSITIVE FEATURE.
- PRIOR TO BEGINNING ANY CONSTRUCTION ACTIVITY, ALL TEMPORARY EROSION AND SEDIMENTATION (E&S) CONTROL MEASURES MUST BE PROPERLY INSTALLED AND MAINTAINED IN ACCORDANCE WITH THE APPROVED PLANS AND MANUFACTURERS SPECIFICATIONS. IF INSPECTIONS INDICATE A CONTROL HAS BEEN USED INAPPROPRIATELY, OR INCORRECTLY, THE APPLICANT MUST REPLACE OR MODIFY THE CONTROL FOR SITE SITUATIONS. THESE CONTROLS MUST REMAIN IN PLACE UNTIL THE DISTURBED AREAS HAVE BEEN PERMANENTLY STABILIZED.
- ANY SEDIMENT THAT ESCAPES THE CONSTRUCTION SITE MUST BE COLLECTED AND PROPERLY DISPOSED OF BEFORE THE NEXT RAIN EVENT TO ENSURE IT IS NOT WASHED INTO SURFACE STREAMS, SENSITIVE FEATURES, ETC.
- SEDIMENT MUST BE REMOVED FROM THE SEDIMENT TRAPS OR SEDIMENTATION BASINS NOT LATER THAN TCEQ-0592 WHEN IT OCCURS 50% OF THE BASIN'S DESIGN CAPACITY.
- LITTER, CONSTRUCTION DEBRIS, AND CONSTRUCTION CHEMICALS EXPOSED TO STORMWATER SHALL BE PREVENTED FROM BEING DISCHARGED OFFSITE.
- ALL SPOILS (EXCAVATED MATERIAL) GENERATED FROM THE PROJECT SITE MUST BE STORED ON-SITE WITH PROPER E&S CONTROLS. FOR STORAGE OR DISPOSAL OF SPOILS AT ANOTHER SITE ON THE EDWARDS AQUIFER RECHARGE ZONE, THE OWNER OF THE SITE MUST RECEIVE APPROVAL OF A WATER POLLUTION ABATEMENT PLAN FOR THE PLACEMENT OF FILL MATERIAL OR MASS GRADING PRIOR TO THE PLACEMENT OF SPOILS AT THE OTHER SITE.
- IF PORTIONS OF THE SITE WILL HAVE A TEMPORARY OR PERMANENT CEASE IN CONSTRUCTION ACTIVITY LASTING LONGER THAN 14 DAYS, SOIL STABILIZATION IN THOSE AREAS SHALL BE INITIATED AS SOON AS POSSIBLE PRIOR TO THE 14TH DAY OF INACTIVITY. IF ACTIVITY WILL RESUME PRIOR TO THE 21ST DAY, STABILIZATION MEASURES ARE NOT REQUIRED. IF DROUGHT CONDITIONS OR INCLEMENT WEATHER PREVENT ACTION BY THE 14TH DAY, STABILIZATION MEASURES SHALL BE INITIATED AS SOON AS POSSIBLE.
- THE FOLLOWING RECORDS SHALL BE MAINTAINED AND MADE AVAILABLE TO THE TCEQ UPON REQUEST:
 - THE DATES WHEN MAJOR GRADING ACTIVITIES OCCUR;
 - THE DATES WHEN CONSTRUCTION ACTIVITIES TEMPORARILY OR PERMANENTLY CEASE ON A PORTION OF THE SITE; AND
 - THE DATES WHEN STABILIZATION MEASURES ARE INITIATED.
- THE HOLDER OF ANY APPROVED EDWARDS AQUIFER PROTECTION PLAN MUST NOTIFY THE APPROPRIATE REGIONAL OFFICE IN WRITING AND OBTAIN APPROVAL FROM THE EXECUTIVE DIRECTOR PRIOR TO INITIATING ANY OF THE FOLLOWING:
 - ANY PHYSICAL OR OPERATIONAL MODIFICATION OF ANY WATER POLLUTION ABATEMENT STRUCTURE(S), INCLUDING BUT NOT LIMITED TO PONDS, DAMS, BERMS, SEWAGE TREATMENT PLANTS, AND DIVERSIONARY STRUCTURES;
 - ANY CHANGE IN THE NATURE OR CHARACTER OF THE REGULATED ACTIVITY FROM THAT WHICH WAS ORIGINALLY APPROVED OR A CHANGE WHICH WOULD SIGNIFICANTLY IMPACT THE ABILITY OF THE PLAN TO PREVENT POLLUTION OF THE EDWARDS AQUIFER;
 - ANY DEVELOPMENT OF LAND PREVIOUSLY IDENTIFIED AS UNDEVELOPED IN THE ORIGINAL WATER POLLUTION ABATEMENT PLAN.

AUSTIN REGIONAL OFFICE 12100 PARK 35 CIRCLE, BLDG. A AUSTIN, TEXAS 78753 PHONE (512) 339-2929 FAX (512) 339-3795	SAN ANTONIO REGIONAL OFFICE 14250 JUDSON ROAD SAN ANTONIO, TEXAS 78233-4480 PHONE (210) 490-3096 FAX (210) 545-4329
--	---

SEQUENCE OF CONSTRUCTION:

- INSTALL EROSION CONTROLS AS INDICATED ON APPROVED SITE PLAN.
- INSTALL TREE PROTECTION AS NOTED ON APPROVED SITE PLAN.
- SCHEDULE PRE CONSTRUCTION MEETING WITH THE CITY OF ROUND ROCK INSPECTION DEPT., CONTRACTOR, UTILITY CONTRACTOR, AND ENGINEER. 218-6607.
- EVALUATION OF TEMPORARY EROSION CONTROL INSTALLATION. REVIEW CONSTRUCTION SCHEDULE AND THE EROSION CONTROL PLAN.
- BEGIN SITE CLEARING.
- INSTALL TEMPORARY SEDIMENTATION PONDS AND ROUGH GRADE SITE. INSPECT AND MAINTAIN ALL CONTROLS AS PER GENERAL NOTES.
- CONSTRUCT SITE UTILITIES.
- MID-CONSTRUCTION ON-SITE MEETING TO COORDINATE CHANGES IN CONSTRUCTION SCHEDULE AND EVALUATE EFFECTIVENESS OF EROSION CONTROL PLAN (CITY INSPECTOR, PROJECT ENGINEER, GENERAL CONTRACTOR).
- CONSTRUCT PAVING, PARKING AND BUILDINGS.
- COMPLETE CONSTRUCTION AND INSTALL LANDSCAPING.
- PROVIDE AS-BUILTS TO ENGINEER.
- REVEGETATE DISTURBED AREAS OR COMPLETE A DEVELOPERS CONTRACT FOR THE RE-VEGETATION ALONG WITH THE ENGINEERS CONCURRENCE LETTER.
- PROJECT ENGINEER INSPECTS JOB AND WRITES CONCURRENCE LETTER TO THE CITY, FINAL INSPECTION IS SCHEDULED UPON RECEIPT OF THE LETTER
- RECEIVE CITY CLEARANCE FOR OCCUPANCY.
- REMOVE TEMPORARY EROSION/SEDIMENTATION CONTROLS.

SUMMARY TABLES

FIRE HYDRANTS		
TOTAL	BRAND	
1	EA.	

VALVES		
SIZE	TOTAL	BRAND
6"	1	
8"	2	

CURB AND GUTTER	
TOTAL	40
	LF

PIPE SIZE	WATER		
	TYPE	LENGTH (LF)	VOL (GAL)
0'-2"	BLACK POLY	16.5500	
0'-6"	DI	22.1800	
0'-8"	C900	140.9700	



900 E. Main Street
Round Rock, TX 78664
Phone (512) 244-1546
Fax (512) 244-1010
www.heengr.com
TCEQ Registration No. F-12709



Terry R. Hagood

THE SEAL APPEARING ON THIS DOCUMENT WAS AUTHORIZED BY TERRY R. HAGOOD, P.E. (52960) AND NOT BE REPRODUCED WITHOUT THE EXPRESS WRITTEN CONSENT OF THE ENGINEER AND THEY MAY NOT BE ACCORDING WITH THE RULES OF THE TEXAS ENGINEERING PRACTICE ACT.

JOB NO. 22-024 D. 2023 HEA Inc.
DATE SIGNED: 6/23/2023
ISSUED FOR: AGENCY REVIEW

**SITE DEVELOPMENT PLANS FOR
CHASCO FAMILY YMCA OUTDOOR AQUATICS
1801 N. INTERSTATE HIGHWAY 35
ROUND ROCK, TEXAS 78665**

NO.	DATE	DESCRIPTION	REVISIONS

HEA PROJECT NO. 22-034
ISSUED DATE: 6/23/2023

GENERAL NOTES

SHEET NO.

C00

10

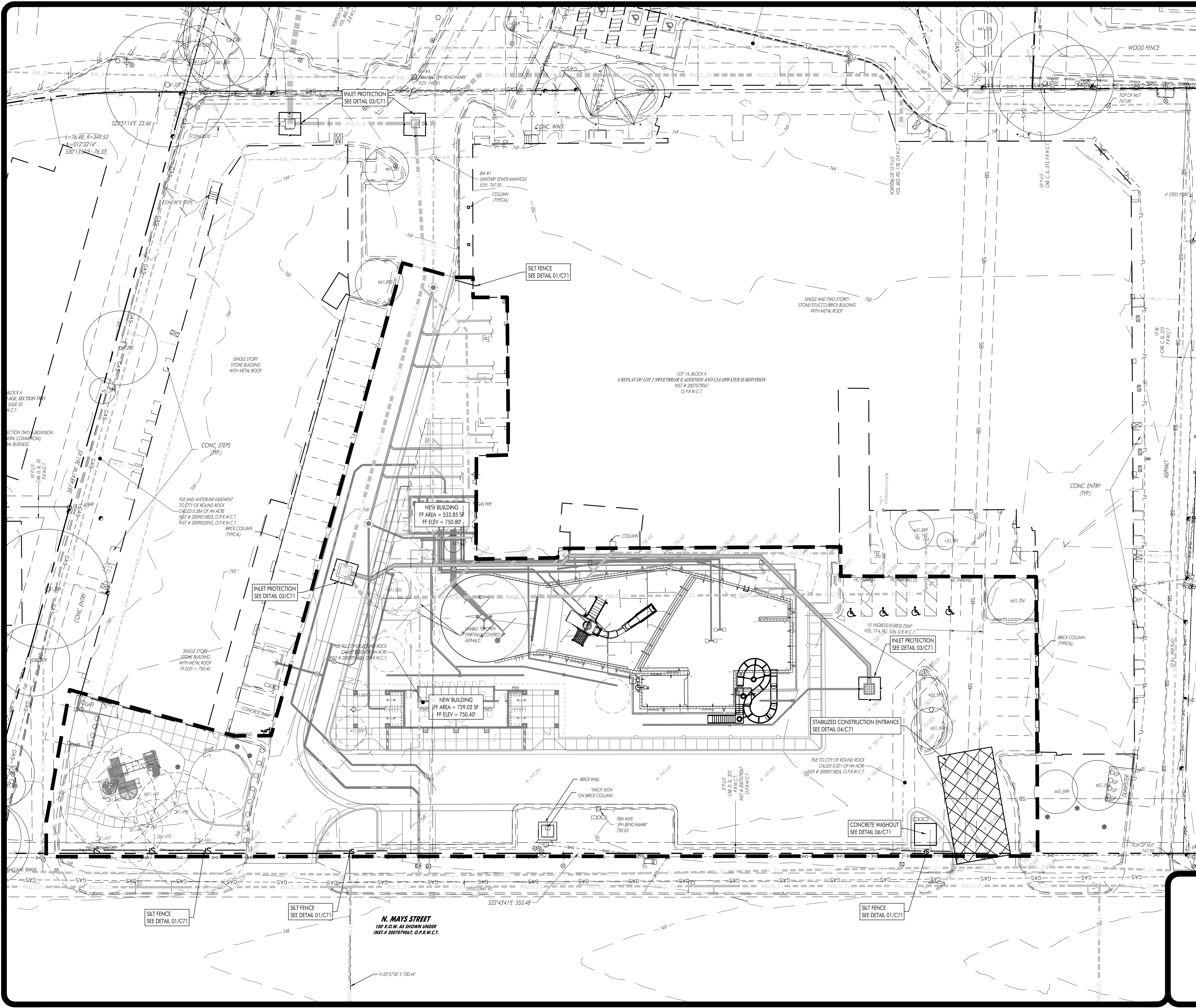

LEGEND

- IRON ROD FOUND/SET
- CONCRETE MONUMENT FOUND/SET
- ▲ NAIL FOUND/SET
- △ PIPE FOUND
- ⊙ STORMWATER MANHOLE (DRAWN TO SCALE)
- ⊕ JUNCTION BOX (DRAWN TO SCALE)
- ⊞ GRATE INLET (DRAWN TO SCALE)
- ⊗ WASTEWATER MANHOLE (DRAWN TO SCALE)
- ⊘ WASTEWATER CLEANOUT
- ⊙ GAS TEST STATION
- ⊙ GAS METER
- ⊙ ELECTRIC METER
- ⊙ LIGHT POLE
- ⊙ SIGNAL LIGHT POLE
- ⊙ UTILITY POLE
- ⊙ TELEPHONE MANHOLE
- ⊙ FIRE HYDRANT
- ⊙ GATE VALVE
- ⊙ IRRIGATION CONTROL VALVE
- ⊙ WATER METER
- ⊙ EXISTING CONTOUR
- ⊙ PROPOSED CONTOUR
- ⊙ PROPOSED CURB AND GUTTER
- ⊙ PROPOSED ASPHALT
- ⊙ PROPOSED 12" DIA. GAS LINE
- ⊙ PROPOSED 12" DIA. STORM SEWER LINE
- ⊙ PROPOSED 12" DIA. WASTEWATER LINE
- ⊙ PROPOSED 12" DIA. WATER LINE
- ⊙ EXISTING CHAIN LINK FENCE
- ⊙ EXISTING WIRE FENCE
- ⊙ EXISTING WOOD FENCE
- ⊙ SETBACK LINE
- ⊙ EXISTING ASPHALT
- ⊙ EXISTING OVERHEAD ELECTRIC LINE
- ⊙ EXISTING OVERHEAD TELEPHONE LINE
- ⊙ EXISTING UNDERGROUND TELEPHONE LINE
- ⊙ EXISTING WATER LINE (SIZE VARIES)
- ⊙ EXISTING WASTEWATER LINE (SIZE VARIES)
- ⊙ EXISTING FORCE MAIN (SIZE VARIES)
- ⊙ EXISTING FIBER OPTIC LINE
- ⊙ EXISTING GAS LINE (SIZE VARIES)
- ⊙ BENCHMARK LOCATION
- ⊙ EXISTING TREE TO REMAIN (SIZE VARIES)
- ⊙ EXISTING TREE TO BE REMOVED (SIZE VARIES)
- ⊙ MONARCH-HERITAGE TREE (SIZE VARIES)
- ⊙ PARKING COUNT
- ⊙ PARCEL LINES
- ⊙ HANDICAP ACCESS LINES
- ⊙ CONCRETE PAVING
- ⊙ ASPHALT PAVING
- ⊙ CONCRETE SIDEWALK
- ⊙ CONCRETE WASHOUT
- ⊙ STABILIZED CONSTRUCTION ENTRANCE
- ⊙ SF SILT FENCE
- ⊙ RB ROCK BERM
- ⊙ IP INLET PROTECTION
- ⊙ TP TREE PROTECTION
- ⊙ MS MULCH SOCK
- ⊙ LIMITS OF CONSTRUCTION

HAGOOD ENGINEERING ASSOCIATE

900 E. Main Street
Round Rock, TX 78664
Phone (512) 244-1546
Fax (512) 244-1010
www.hagood.com
TSP# Registration No. F-12709

TERRY R. HAGOOD
REGISTERED PROFESSIONAL ENGINEER
52960

THE SEAL APPEARING ON THIS DOCUMENT WAS AUTHORIZED BY TERRY R. HAGOOD, P.E. THIS DOCUMENT AND THE SEAL HEREON ARE THE PROPERTY OF HAGOOD ENGINEERING ASSOCIATE, P.C. AND ARE TO BE USED ONLY IN ACCORDANCE WITH THE RULES OF THE TEXAS ENGINEERING PRACTICE ACT.

JOB NO. 22-034 © 2023 HEA, Inc.
DATE SIGNED: 6/23/2023
ISSUED FOR: AGENCY REVIEW

**SITE DEVELOPMENT PLANS FOR
CHASCO FAMILY YMCA OUTDOOR AQUATICS
1801 N. INTERSTATE HIGHWAY 35
ROUND ROCK, TEXAS 78665**

REVISIONS

NO.	DATE	DESCRIPTION

HEA PROJECT NO. 22-034
ISSUED DATE: 6/23/2023

**EROSION
SEDIMENTATION
CONTROLS**

SHEET NO.
C10

11

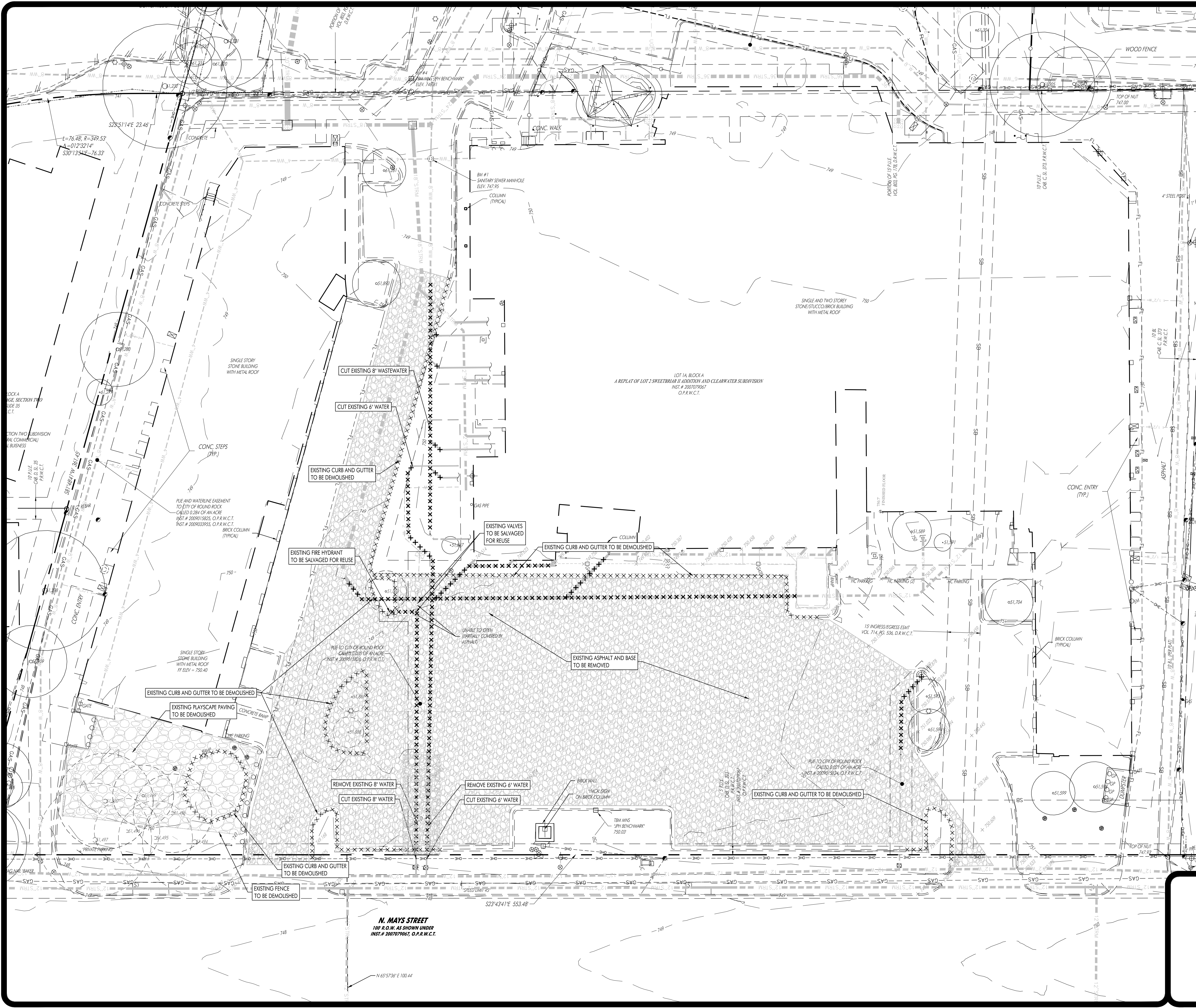

LEGEND

- IRON ROD FOUND/SET
- CONCRETE FOUND/SET
- ▲ NAIL FOUND/SET
- △ PIPE FOUND
- ⊙ STORMWATER MANHOLE (DRAWN TO SCALE)
- ⊞ JUNCTION BOX (DRAWN TO SCALE)
- ⊞ GRATE INLET (DRAWN TO SCALE)
- ⊙ WASTEWATER MANHOLE (DRAWN TO SCALE)
- GAS TEST STATION
- GAS METER
- ELECTRIC METER
- LIGHT POLE
- SIGNAL LIGHT POLE
- UTILITY POLE
- TELEPHONE MANHOLE
- FIRE HYDRANT
- GATE VALVE
- IRRIGATION CONTROL VALVE
- WATER METER
- ⊞ EXISTING CONTOURS
- ⊞ PROPOSED CONTOUR
- ⊞ PROPOSED CURB AND GUTTER
- ⊞ PROPOSED ASPHALT
- ⊞ PROPOSED 12" DIA. GAS LINE
- ⊞ PROPOSED 12" DIA. STORM SEWER LINE
- ⊞ PROPOSED 12" DIA. WASTEWATER LINE
- ⊞ PROPOSED 12" DIA. WATER LINE
- ⊞ EXISTING CHAIN LINK FENCE
- ⊞ EXISTING WIRE FENCE
- ⊞ EXISTING WOOD FENCE
- ⊞ SETBACK LINE
- ⊞ EASEMENT LINE
- ⊞ EXISTING ASPHALT
- ⊞ EXISTING OVERHEAD ELECTRIC LINE
- ⊞ EXISTING UNDERGROUND ELECTRIC LINE
- ⊞ EXISTING OVERHEAD TELEPHONE LINE
- ⊞ EXISTING UNDERGROUND TELEPHONE LINE
- ⊞ EXISTING WATER LINE (SIZE VARIES)
- ⊞ EXISTING WASTEWATER LINE (SIZE VARIES)
- ⊞ EXISTING FORCE MAIN (SIZE VARIES)
- ⊞ EXISTING FIBER OPTIC LINE
- ⊞ EXISTING GAS LINE (SIZE VARIES)
- BENCHMARK LOCATION
- EXISTING TREE TO REMAIN (SIZE VARIES)
- EXISTING TREE TO BE REMOVED (SIZE VARIES)
- MONARCH/HERITAGE TREE (SIZE VARIES)
- PARKING COUNT
- ⊞ PARCEL LINES
- ⊞ HANDICAP ACCESS LINES

HAGOOD ENGINEERING ASSOCIATE

900 E. Main Street
Round Rock, TX 78664
Phone (512) 244-1546
Fax (512) 244-1010
www.hagood.com
TSP# Registration No. F-12709

TERRY R. HAGOOD
REGISTERED PROFESSIONAL ENGINEER
52960

THE SEAL APPEARING ON THIS DOCUMENT WAS AUTHORIZED BY TERRY R. HAGOOD, P.E. THIS DOCUMENT AND THE SEAL HEREON ARE THE PROPERTY OF HAGOOD ENGINEERING ASSOCIATE, INC. AND ARE TO BE USED ONLY IN ACCORDANCE WITH THE RULES OF THE TEXAS ENGINEERING PRACTICE ACT.

JOB NO. 22-034 © 2023 HEA, Inc.
DATE SIGNED: 6/23/2023
ISSUED FOR: AGENCY REVIEW

**SITE DEVELOPMENT PLANS FOR
CHASCO FAMILY YMCA OUTDOOR AQUATICS
1801 N. INTERSTATE HIGHWAY 35
ROUND ROCK, TEXAS 78665**

REVISIONS

NO.	DATE	DESCRIPTION

HEA PROJECT NO. 22-034
ISSUED DATE: 6/23/2023

DEMOLITION PLAN

SHEET NO.
C11

12

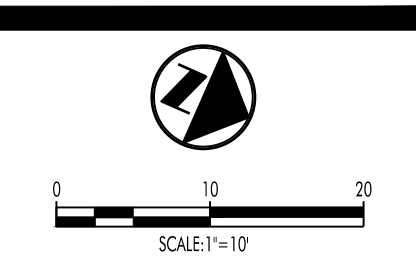
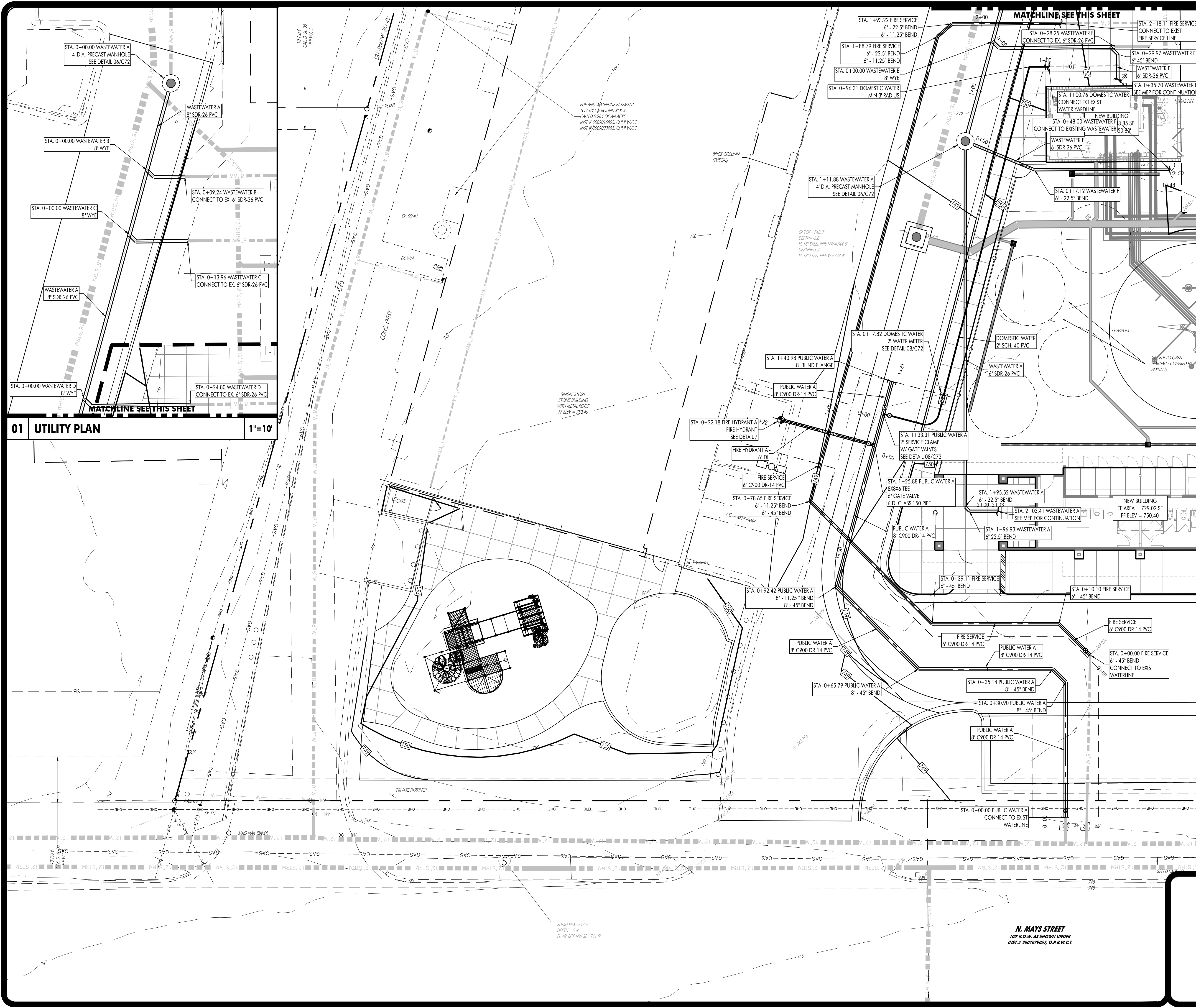

HAGOOD ENGINEERING ASSOCIATE

900 E. Main Street
Round Rock, TX 78664
Phone (512) 244-1546
Fax (512) 244-1010
www.hagood.com
TSP# Registration No. F-12709

TERRY R. HAGOOD
REGISTERED PROFESSIONAL ENGINEER
52960

THE SEAL APPEARING ON THIS DOCUMENT WAS AUTHORIZED BY TERRY R. HAGOOD, P.E. DATE SIGNED: 6/23/2023

THIS DOCUMENT AND THE IT IS TO BE USED WITHOUT THE EXPRESS WRITTEN CONSENT OF THE ENGINEER AND IT IS NOT TO BE ACCIDENTALLY REPRODUCED BY THE USER OF THE YEAR ENGINEERING PRACTICE ACT.

JOB NO. 22-034 © 2023 HEA, Inc.
DATE SIGNED: 6/23/2023
ISSUED FOR: AGENCY REVIEW

SITE DEVELOPMENT PLANS FOR
CHASCO FAMILY YMCA OUTDOOR AQUATICS
1801 N. INTERSTATE HIGHWAY 35
ROUND ROCK, TEXAS 78665

NO.	DATE	DESCRIPTION

HEA PROJECT NO. 22-034
ISSUED DATE: 6/23/2023

UTILITY PLAN

SHEET NO.
C20

13

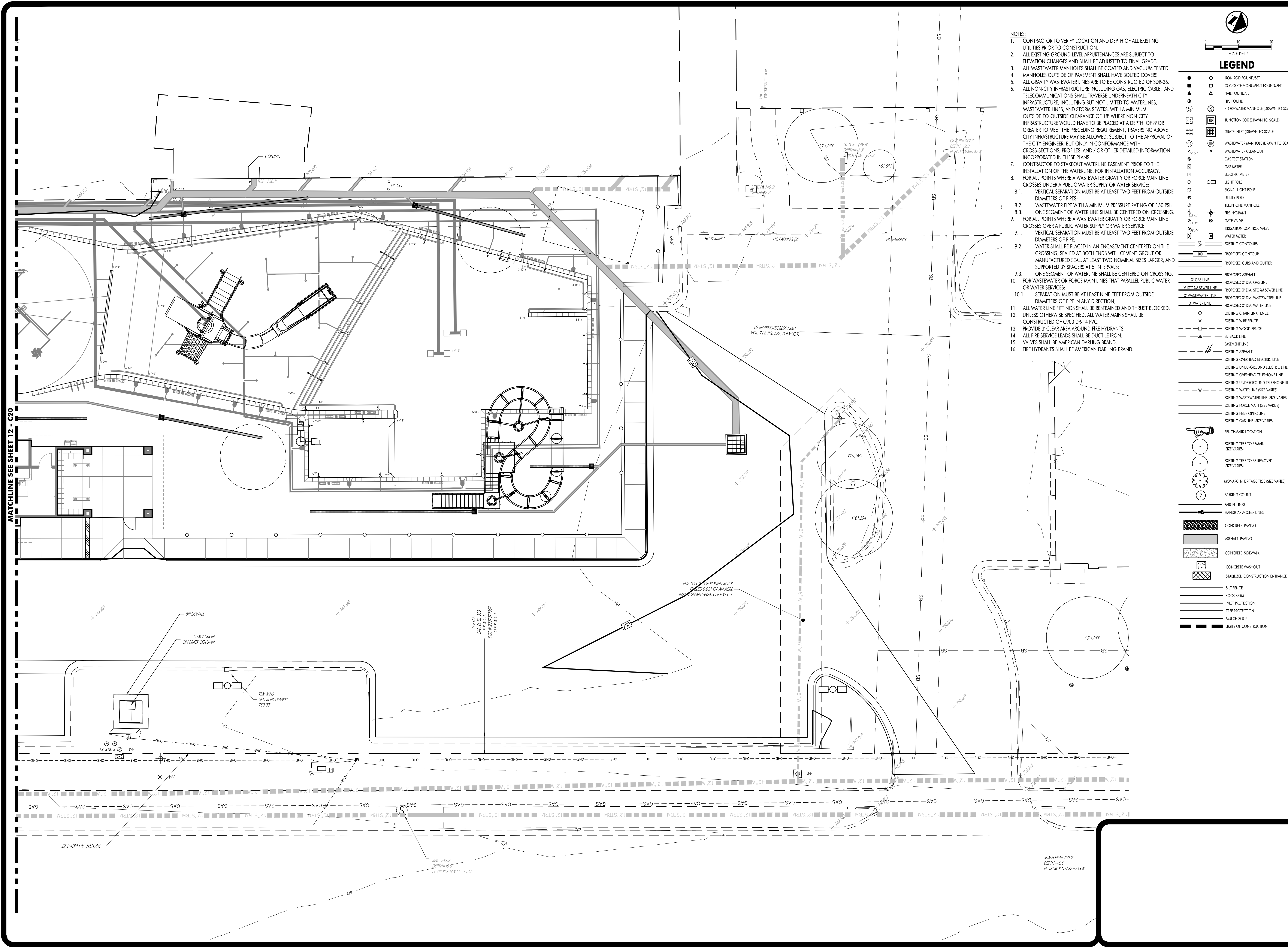

- NOTES:**
- CONTRACTOR TO VERIFY LOCATION AND DEPTH OF ALL EXISTING UTILITIES PRIOR TO CONSTRUCTION.
 - ALL EXISTING GROUND LEVEL APPURTENANCES ARE SUBJECT TO ELEVATION CHANGES AND SHALL BE ADJUSTED TO FINAL GRADE.
 - ALL WASTEWATER MANHOLES SHALL BE COATED AND VACUUM TESTED.
 - MANHOLES OUTSIDE OF PAVEMENT SHALL HAVE BOLTED COVERS.
 - ALL GRAVITY WASTEWATER LINES ARE TO BE CONSTRUCTED OF SDR-26.
 - ALL NON-CITY INFRASTRUCTURE INCLUDING GAS, ELECTRIC CABLE, AND TELECOMMUNICATIONS SHALL TRAVERSE UNDERNEATH CITY INFRASTRUCTURE, INCLUDING BUT NOT LIMITED TO WATERLINES, WASTEWATER LINES, AND STORM SEWERS, WITH A MINIMUM OUTSIDE-TO-OUTSIDE CLEARANCE OF 18" WHERE NON-CITY INFRASTRUCTURE WOULD HAVE TO BE PLACED AT A DEPTH OF 8' OR GREATER TO MEET THE PRECEDING REQUIREMENT, TRAVERSING ABOVE CITY INFRASTRUCTURE MAY BE ALLOWED, SUBJECT TO THE APPROVAL OF THE CITY ENGINEER, BUT ONLY IN CONFORMANCE WITH CROSS-SECTIONS, PROFILES, AND / OR OTHER DETAILED INFORMATION INCORPORATED IN THESE PLANS.
 - CONTRACTOR TO STAKEOUT WATERLINE EASEMENT PRIOR TO THE INSTALLATION OF THE WATERLINE, FOR INSTALLATION ACCURACY.
 - FOR ALL POINTS WHERE A WASTEWATER GRAVITY OR FORCE MAIN LINE CROSSES UNDER A PUBLIC WATER SUPPLY OR WATER SERVICE.
 1. VERTICAL SEPARATION MUST BE AT LEAST TWO FEET FROM OUTSIDE DIAMETERS OF PIPES;
2. WASTEWATER PIPE WITH A MINIMUM PRESSURE RATING OF 150 PSI;
3. ONE SEGMENT OF WATER LINE SHALL BE CENTERED ON CROSSING.
 - FOR ALL POINTS WHERE A WASTEWATER GRAVITY OR FORCE MAIN LINE CROSSES OVER A PUBLIC WATER SUPPLY OR WATER SERVICE.
 1. VERTICAL SEPARATION MUST BE AT LEAST TWO FEET FROM OUTSIDE DIAMETERS OF PIPE;
2. WATER SHALL BE PLACED IN AN ENCASUREMENT CENTERED ON THE CROSSING, SEALED AT BOTH ENDS WITH CEMENT GROUT OR MANUFACTURED SEAL, AT LEAST TWO NOMINAL SIZES LARGER, AND SUPPORTED BY SPACERS AT 3' INTERVALS;
3. ONE SEGMENT OF WATERLINE SHALL BE CENTERED ON CROSSING.
 - FOR WASTEWATER OR FORCE MAIN LINES THAT PARALLEL PUBLIC WATER OR WATER SERVICES:
10.1. SEPARATION MUST BE AT LEAST NINE FEET FROM OUTSIDE DIAMETERS OF PIPE IN ANY DIRECTION;
 - ALL WATER LINE FITTINGS SHALL BE RESTRAINED AND THRUST BLOCKED.
 - UNLESS OTHERWISE SPECIFIED, ALL WATER MAINS SHALL BE CONSTRUCTED OF C900 DR.14 PVC.
 - PROVIDE 3' CLEAR AREA AROUND FIRE HYDRANTS.
 - ALL FIRE SERVICE LEADS SHALL BE DUCTILE IRON.
 - VALVES SHALL BE AMERICAN DARLING BRAND.
 - FIRE HYDRANTS SHALL BE AMERICAN DARLING BRAND.

LEGEND

0 10 20
SCALE 1"=10'

- IRON ROD FOUND/SET
- CONCRETE MONUMENT FOUND/SET
- NAIL FOUND/SET
- PIPE FOUND
- STORMWATER MANHOLE (DRAWN TO SCALE)
- JUNCTION BOX (DRAWN TO SCALE)
- GRATE INLET (DRAWN TO SCALE)
- WASTEWATER MANHOLE (DRAWN TO SCALE)
- GAS TEST STATION
- GAS METER
- ELECTRIC METER
- LIGHT POLE
- SIGNAL LIGHT POLE
- UTILITY POLE
- TELEPHONE MANHOLE
- FIRE HYDRANT
- GATE VALVE
- IRIGATION CONTROL VALVE
- WATER METER
- EXISTING CONTOURS
- PROPOSED CONTOUR
- PROPOSED CURB AND GUTTER
- PROPOSED ASPHALT
- PROPOSED 1" DIA. GAS LINE
- PROPOSED 1" DIA. STORM SEWER LINE
- PROPOSED 1" DIA. WASTEWATER LINE
- PROPOSED 1" DIA. WATER LINE
- EXISTING CHAIN LINK FENCE
- EXISTING WIRE FENCE
- EXISTING WOOD FENCE
- SETBACK LINE
- EASEMENT LINE
- EXISTING ASPHALT
- EXISTING OVERHEAD ELECTRIC LINE
- EXISTING UNDERGROUND ELECTRIC LINE
- EXISTING OVERHEAD TELEPHONE LINE
- EXISTING UNDERGROUND TELEPHONE LINE
- EXISTING WATER LINE (SIZE VARIES)
- EXISTING WASTEWATER LINE (SIZE VARIES)
- EXISTING FORCE MAIN (SIZE VARIES)
- EXISTING FIBER OPTIC LINE
- EXISTING GAS LINE (SIZE VARIES)
- BENCHMARK LOCATION
- EXISTING TREE TO REMAIN (SIZE VARIES)
- EXISTING TREE TO BE REMOVED (SIZE VARIES)
- MONARCH/HERITAGE TREE (SIZE VARIES)
- PARKING COUNT
- PARCEL LINES
- HANDICAP ACCESS LINES
- CONCRETE PAVING
- ASPHALT PAVING
- CONCRETE SIDEWALK
- CONCRETE WASHOUT
- STABILIZED CONSTRUCTION ENTRANCE
- SILT FENCE
- ROCK BERM
- INLET PROTECTION
- TREE PROTECTION
- MULCH SOCK
- UNITS OF CONSTRUCTION

HAGOOD ENGINEERING ASSOCIATE

900 E. Main Street
Round Rock, TX 78664
Phone (512) 244-1546
Fax (512) 244-1010
www.heagood.com
TPE Registration No. F-12709

TERRY R. HAGOOD
REGISTERED PROFESSIONAL ENGINEER
No. 52960
EXPIRES 12/31/2023

THE SEAL APPEARING ON THIS DOCUMENT WAS AUTHORIZED BY TERRY R. HAGOOD, P.E. (5799) THIS DOCUMENT HAS NOT BEEN REVIEWED BY THE BOARD WITHIN THE MEANS OF THE ENGINEER AND ARCHITECT'S ACCORDANCE WITH THE RULES OF THE TEXAS ENGINEERING PRACTICE ACT.

HEA PROJECT NO. 22-034
DATE SIGNED: 6/23/2023
ISSUED FOR: AGENCY REVIEW

**SITE DEVELOPMENT PLANS FOR
CHASCO FAMILY YMCA OUTDOOR AQUATICS
1801 N. INTERSTATE HIGHWAY 35
ROUND ROCK, TEXAS 78665**

REVISIONS

NO.	DATE	DESCRIPTION

HEA PROJECT NO. 22-034
ISSUED DATE: 6/23/2023

UTILITY PLAN

SHEET NO.
C21

14



THE SEAL APPEARING ON THIS DOCUMENT IS AUTHORIZED BY TERRY R. HAGOOD, P.E. 52960. THIS DOCUMENT AND THE IT IS THE PROPERTY OF THE ENGINEER AND IT IS TO BE KEPT IN HIS OR HER POSSESSION. THE USER OF THIS DOCUMENT WITHOUT THE WRITTEN CONSENT OF THE ENGINEER AND HIS OR HER FIRM IS TO BE CONSIDERED TO BE IN VIOLATION OF THE TEXAS PROFESSIONAL ENGINEERING PRACTICE ACT.

JOB NO. 22-034 © 2023 HEA, Inc.
 DATE SIGNED: 6/23/2023
 ISSUED FOR: AGENCY REVIEW

**SITE DEVELOPMENT PLANS FOR
 CHASCO FAMILY YMCA OUTDOOR AQUATICS
 1801 N. INTERSTATE HIGHWAY 35
 ROUND ROCK, TEXAS 78665**

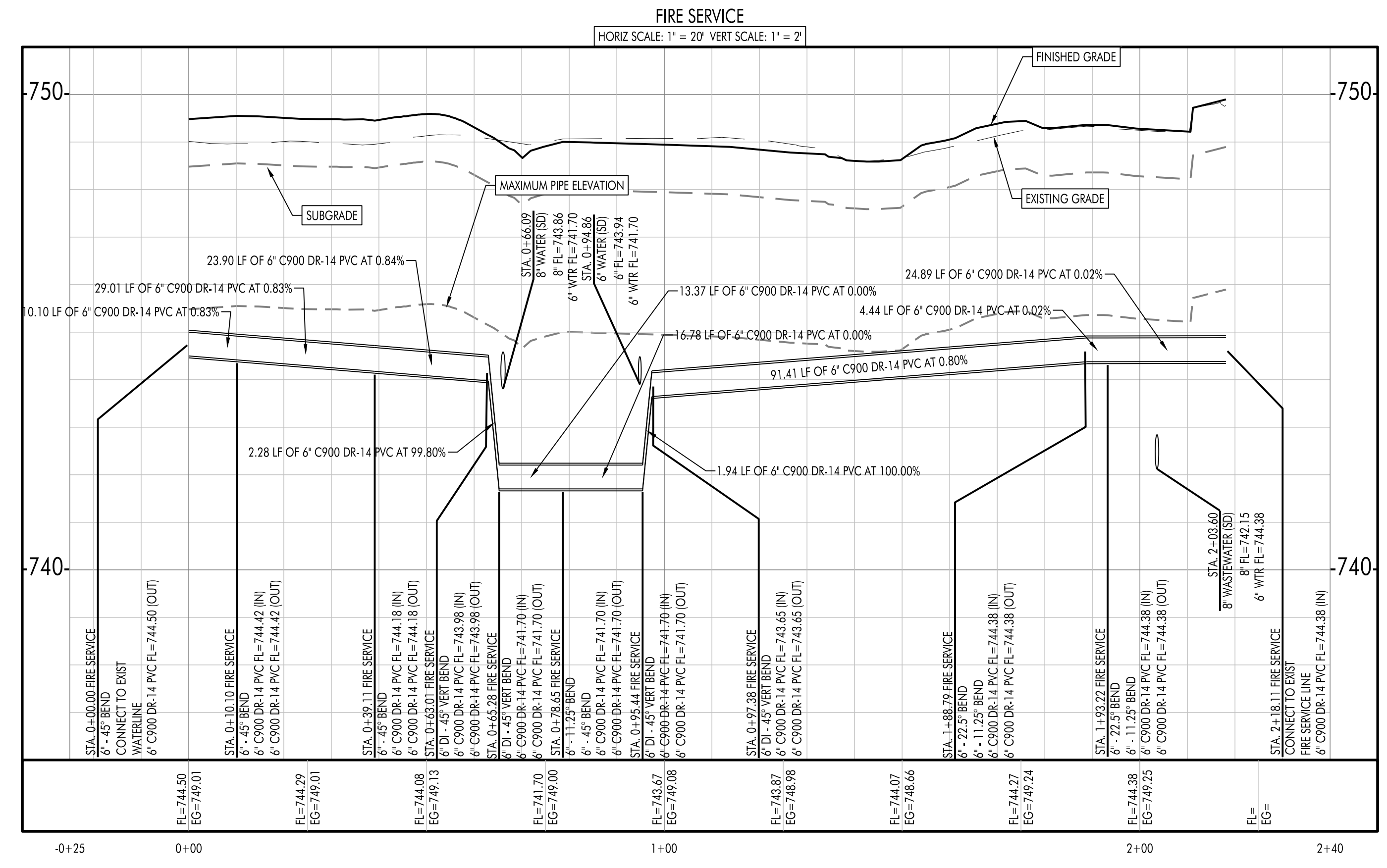
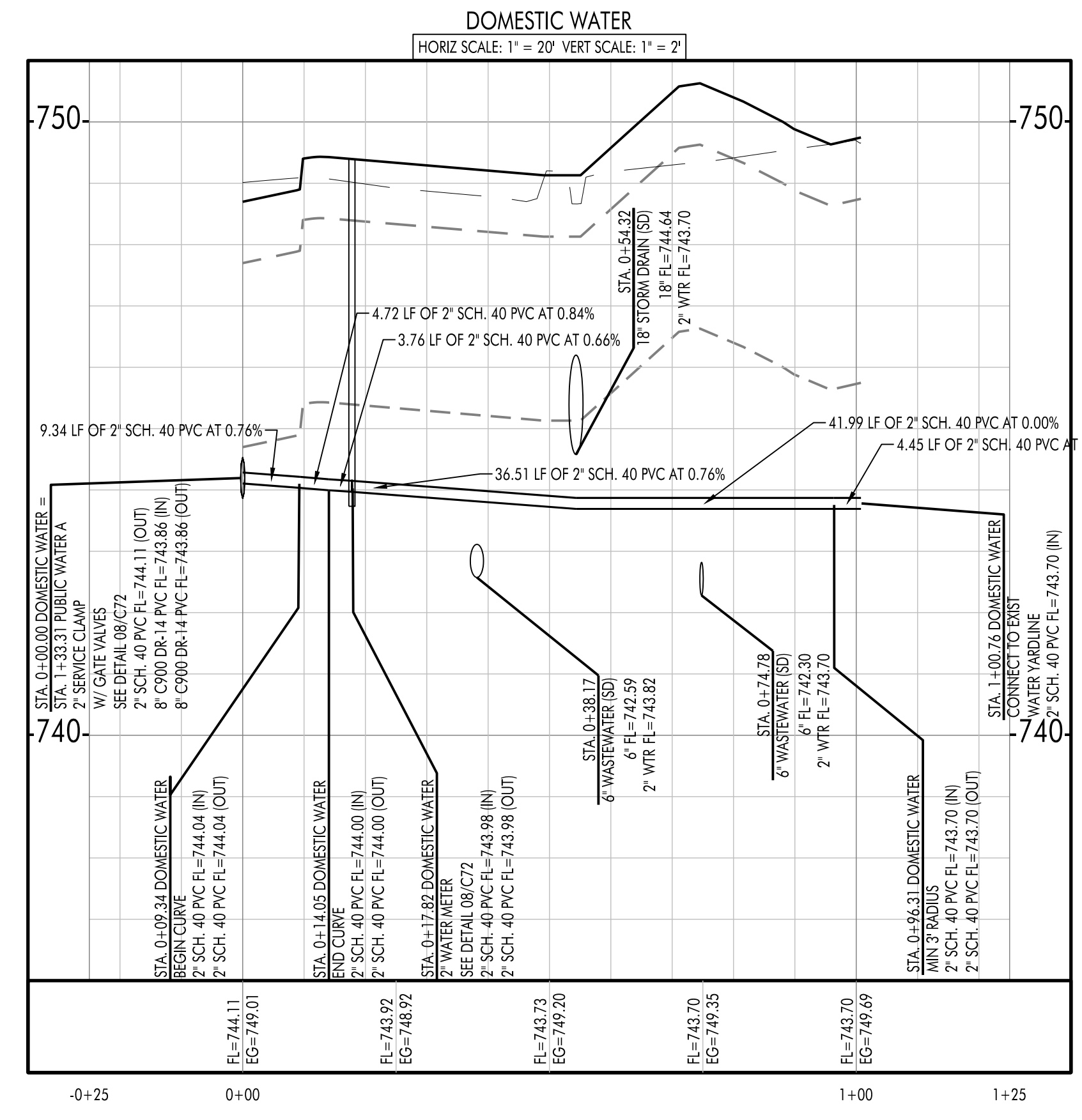
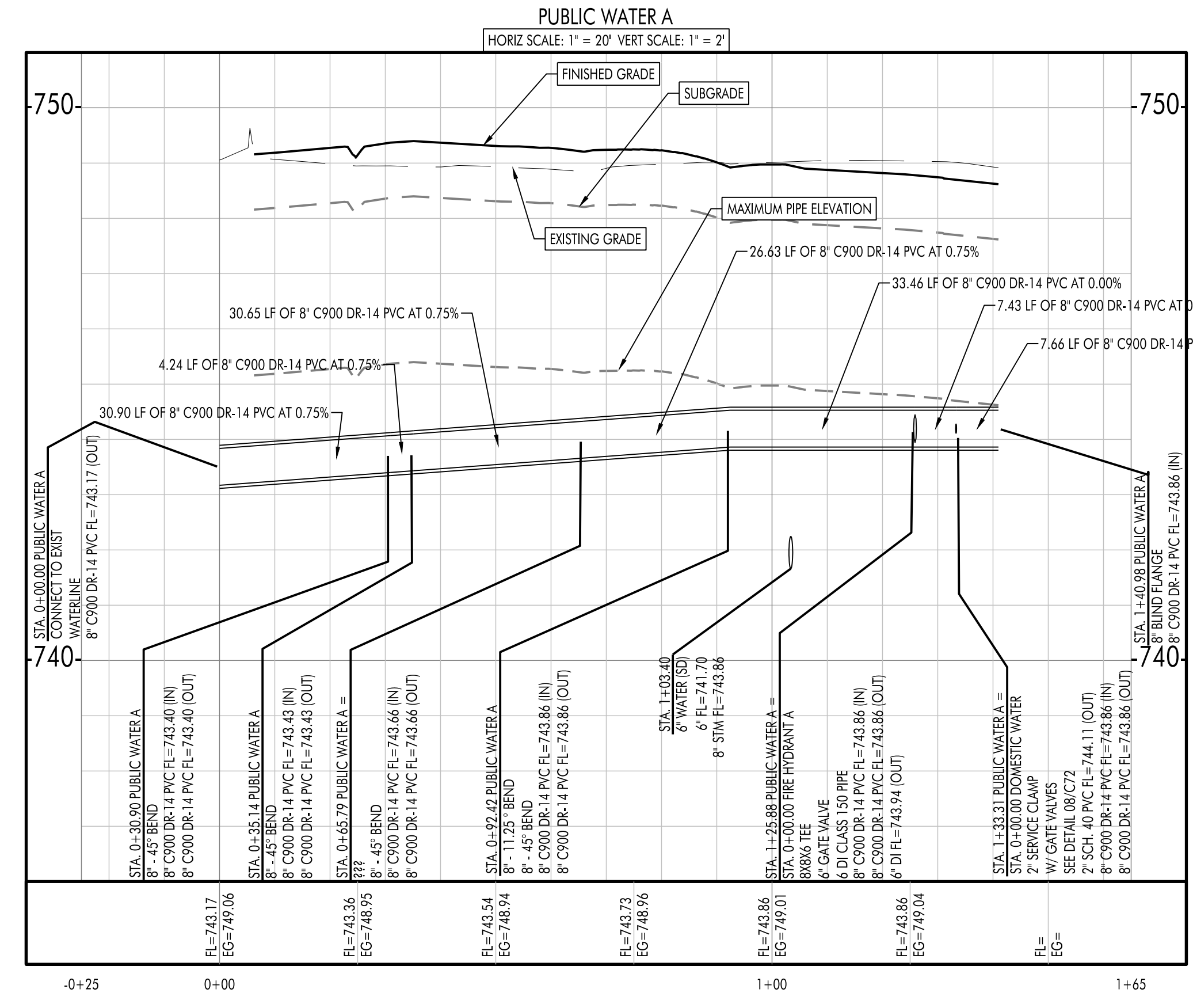
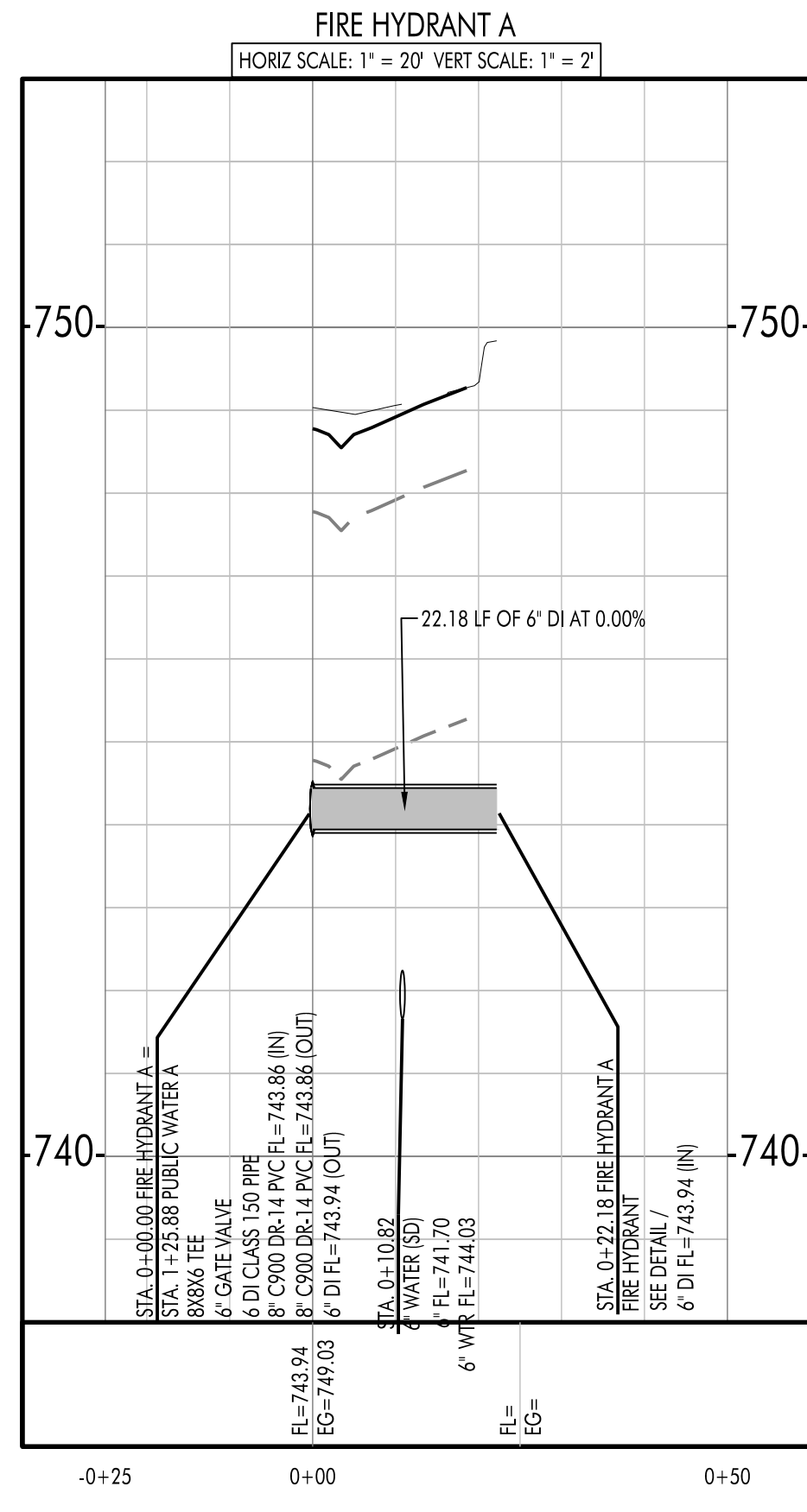

- NOTES:**
- CONTRACTOR TO VERIFY LOCATION AND DEPTH OF ALL EXISTING UTILITIES PRIOR TO CONSTRUCTION.
 - ALL EXISTING GROUND LEVEL APPURTENANCES ARE SUBJECT TO ELEVATION CHANGES AND SHALL BE ADJUSTED TO FINAL GRADE.
 - ALL WASTEWATER MANHOLES SHALL BE COATED AND VACUUM TESTED.
 - MANHOLES OUTSIDE OF PAVEMENT SHALL HAVE BOLTED COVERS.
 - ALL GRAVITY WASTEWATER LINES ARE TO BE CONSTRUCTED OF SDR-26.
 - ALL NON-CITY INFRASTRUCTURE INCLUDING GAS, ELECTRIC CABLE, AND TELECOMMUNICATIONS SHALL TRAVERSE UNDERNEATH CITY INFRASTRUCTURE, INCLUDING BUT NOT LIMITED TO WATERLINES, WASTEWATER LINES, AND STORM SEWERS, WITH A MINIMUM OUTSIDE-TO-OUTSIDE CLEARANCE OF 18" WHERE NON-CITY INFRASTRUCTURE WOULD HAVE TO BE PLACED AT A DEPTH OF 8' OR GREATER TO MEET THE PRECEDING REQUIREMENT, TRAVELING ABOVE CITY INFRASTRUCTURE MAY BE ALLOWED, SUBJECT TO THE APPROVAL OF THE CITY ENGINEER, BUT ONLY IN CONFORMANCE WITH CROSS-SECTIONS, PROFILES, AND / OR OTHER DETAILED INFORMATION INCORPORATED IN THESE PLANS.
 - CONTRACTOR TO STAKEOUT WATERLINE EASEMENT PRIOR TO THE INSTALLATION OF THE WATERLINE, FOR INSTALLATION ACCURACY.
 - FOR ALL POINTS WHERE A WASTEWATER GRAVITY OR FORCE MAIN LINE CROSSES UNDER A PUBLIC WATER SUPPLY OR WATER SERVICE:
 - VERTICAL SEPARATION MUST BE AT LEAST TWO FEET FROM OUTSIDE DIAMETERS OF PIPES;
 - WASTEWATER PIPE WITH A MINIMUM PRESSURE RATING OF 150 PSI;
 - ONE SEGMENT OF WATER LINE SHALL BE CENTERED ON CROSSING.
 - FOR ALL POINTS WHERE A WASTEWATER GRAVITY OR FORCE MAIN LINE CROSSES OVER A PUBLIC WATER SUPPLY OR WATER SERVICE:
 - VERTICAL SEPARATION MUST BE AT LEAST TWO FEET FROM OUTSIDE DIAMETERS OF PIPE;
 - WATER SHALL BE PLACED IN AN ENCASUREMENT CENTERED ON THE CROSSING, SEALED AT BOTH ENDS WITH CEMENT GROUT OR MANUFACTURED SEAL, AT LEAST TWO NOMINAL SIZES LARGER, AND SUPPORTED BY SPACERS AT 5' INTERVALS.
 - ONE SEGMENT OF WATERLINE SHALL BE CENTERED ON CROSSING.
 - FOR WASTEWATER OR FORCE MAIN LINES THAT PARALLEL PUBLIC WATER OR WATER SERVICES:
 - SEPARATION MUST BE AT LEAST NINE FEET FROM OUTSIDE DIAMETERS OF PIPE IN ANY DIRECTION;
 - ALL WATER LINE FITTINGS SHALL BE RESTRAINED AND THRUST BLOCKED, UNLESS OTHERWISE SPECIFIED; ALL WATER MAINS SHALL BE CONSTRUCTED OF C900 DR-14 PVC.
 - PROVIDE 3' CLEAR AREA AROUND FIRE HYDRANTS.
 - ALL FIRE SERVICE LEADS SHALL BE DUCTILE IRON.
 - VALVES SHALL BE AMERICAN DARLING BRAND.
 - FIRE HYDRANTS SHALL BE AMERICAN DARLING BRAND.
 - CONTRACTOR SHALL PATCH ALL PAVEMENT PER DETAIL VIEWNUMBER/SHEETTITLE.

NO.	DATE	DESCRIPTION

HEA PROJECT NO. 22-034
 ISSUED DATE: 6/23/2023

WATER PROFILES

SHEET NO.
C22

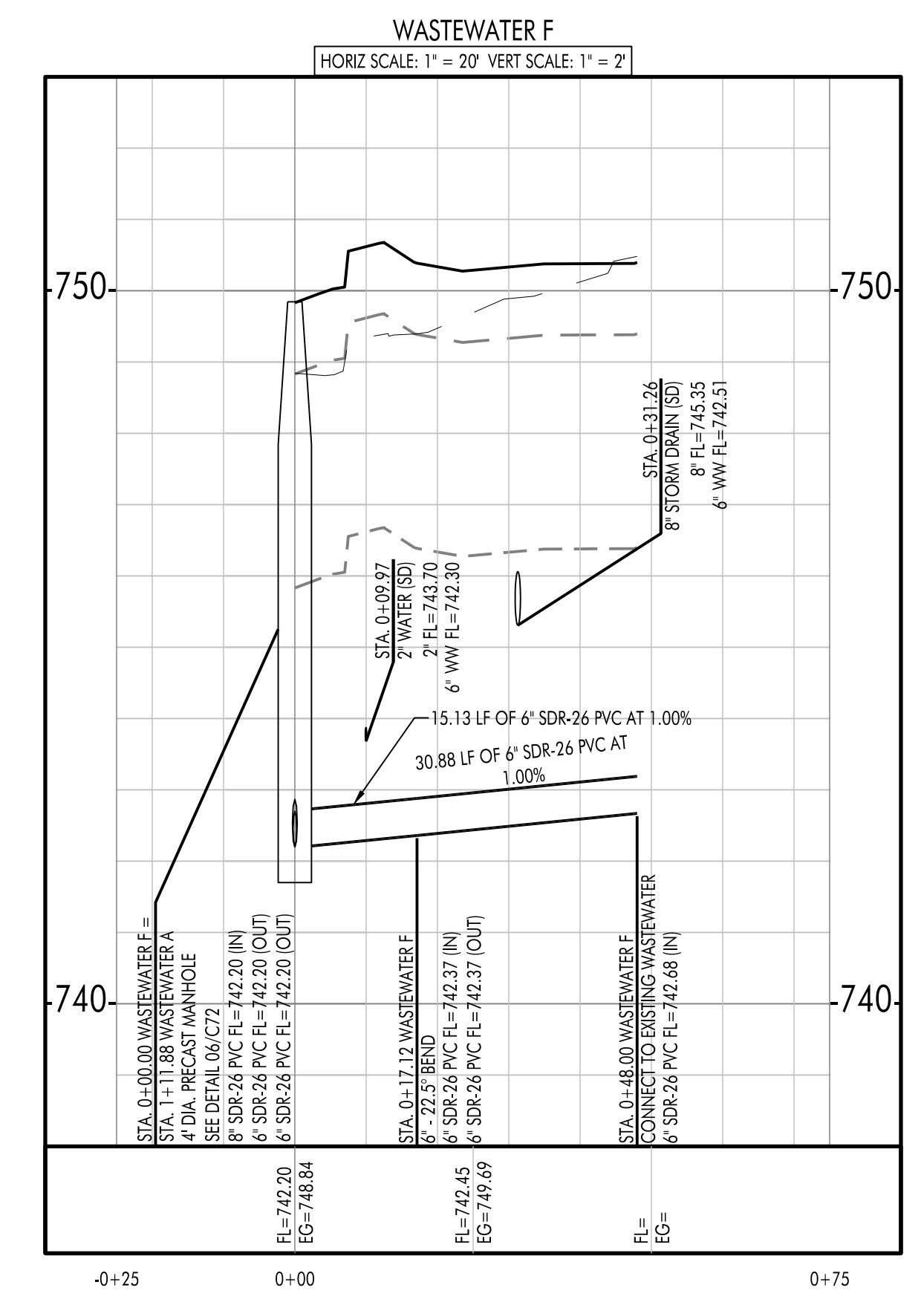
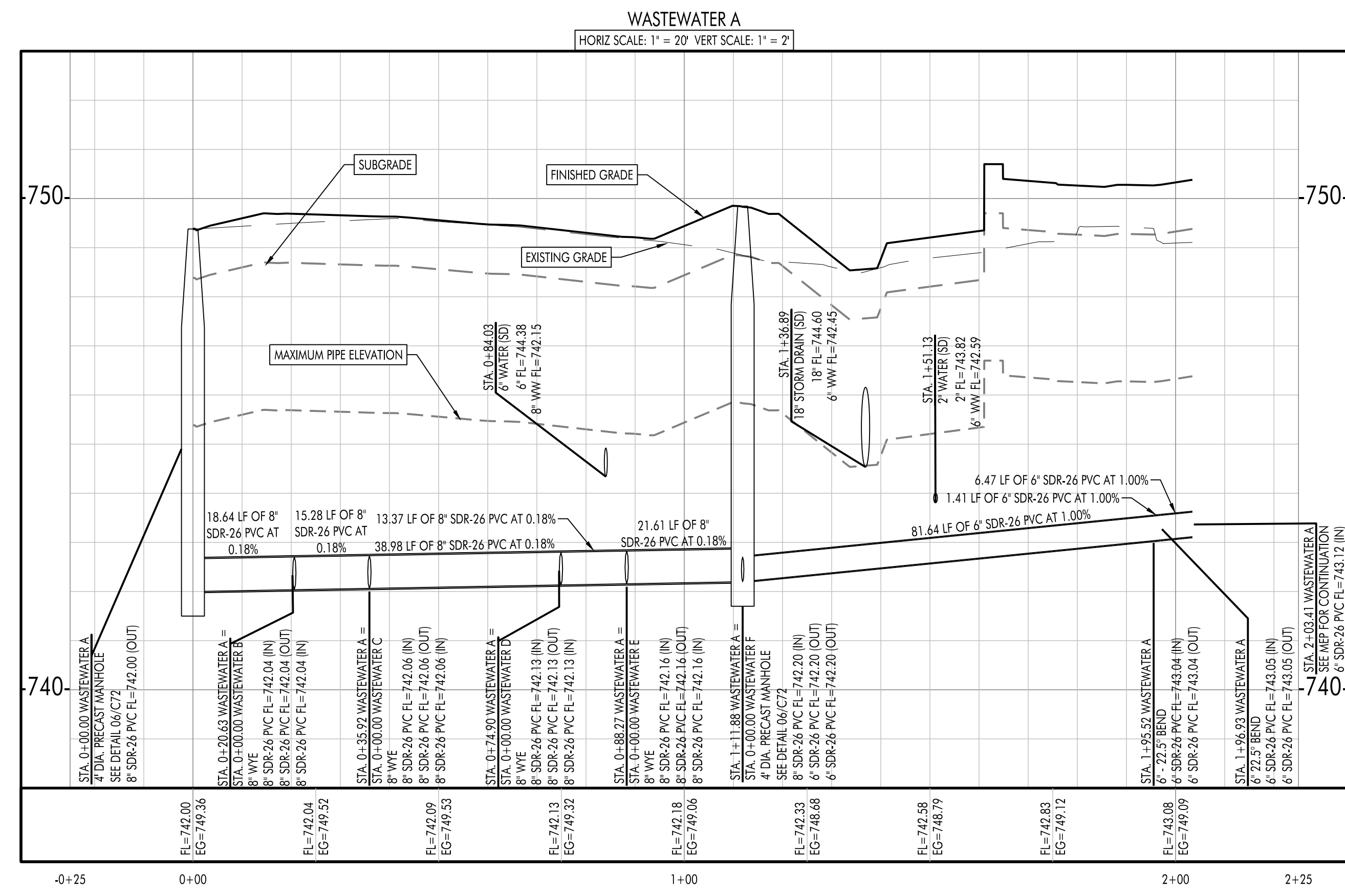

- NOTES:**
- CONTRACTOR TO VERIFY LOCATION AND DEPTH OF ALL EXISTING UTILITIES PRIOR TO CONSTRUCTION.
 - ALL EXISTING GROUND LEVEL APPURTENANCES ARE SUBJECT TO ELEVATION CHANGES AND SHALL BE ADJUSTED TO FINAL GRADE.
 - ALL WASTEWATER MANHOLES SHALL BE COATED AND VACUUM TESTED.
 - MANHOLES OUTSIDE OF PAVEMENT SHALL HAVE BOLTED COVERS.
 - ALL GRAVITY WASTEWATER LINES ARE TO BE CONSTRUCTED OF SDR-26.
 - ALL NON-CITY INFRASTRUCTURE INCLUDING GAS, ELECTRIC CABLE, AND TELECOMMUNICATIONS SHALL TRAVERSE UNDERNEATH CITY INFRASTRUCTURE, INCLUDING BUT NOT LIMITED TO WATERLINES, WASTEWATER LINES, AND STORM SEWERS, WITH A MINIMUM OUTSIDE-TO-OUTSIDE CLEARANCE OF 18" WHERE NON-CITY INFRASTRUCTURE WOULD HAVE TO BE PLACED AT A DEPTH OF 8' OR GREATER TO MEET THE PRECEDING REQUIREMENT, TRAVERSING ABOVE CITY INFRASTRUCTURE MAY BE ALLOWED, SUBJECT TO THE APPROVAL OF THE CITY ENGINEER, BUT ONLY IN CONFORMANCE WITH CROSS-SECTIONS, PROFILES, AND / OR OTHER DETAILED INFORMATION INCORPORATED IN THESE PLANS.
 - CONTRACTOR TO STAKEOUT WATERLINE EASEMENT PRIOR TO THE INSTALLATION OF THE WATERLINE, FOR INSTALLATION ACCURACY.
 - FOR ALL POINTS WHERE A WASTEWATER GRAVITY OR FORCE MAIN LINE CROSSES UNDER A PUBLIC WATER SUPPLY OR WATER SERVICE:
 - VERTICAL SEPARATION MUST BE AT LEAST TWO FEET FROM OUTSIDE DIAMETERS OF PIPES;
 - WASTEWATER PIPE WITH A MINIMUM PRESSURE RATING OF 150 PSI;
 - ONE SEGMENT OF WATER LINE SHALL BE CENTERED ON CROSSING.
 - FOR ALL POINTS WHERE A WASTEWATER GRAVITY OR FORCE MAIN LINE CROSSES OVER A PUBLIC WATER SUPPLY OR WATER SERVICE:
 - VERTICAL SEPARATION MUST BE AT LEAST TWO FEET FROM OUTSIDE DIAMETERS OF PIPE;
 - WATER SHALL BE PLACED IN AN ENCASUREMENT CENTERED ON THE CROSSING, SEALED AT BOTH ENDS WITH CEMENT GROUT OR MANUFACTURED SEAL, AT LEAST TWO NOMINAL SIZES LARGER, AND SUPPORTED BY SPACERS AT 5' INTERVALS.
 - ONE SEGMENT OF WATERLINE SHALL BE CENTERED ON CROSSING.
 - FOR WASTEWATER OR FORCE MAIN LINES THAT PARALLEL PUBLIC WATER OR WATER SERVICES:
 - SEPARATION MUST BE AT LEAST NINE FEET FROM OUTSIDE DIAMETERS OF PIPE IN ANY DIRECTION;
 - ALL WATER LINE FITTINGS SHALL BE RESTRAINED AND THRUST BLOCKED. UNLESS OTHERWISE SPECIFIED, ALL WATER MAINS SHALL BE CONSTRUCTED OF C900 DR-14 PVC.
 - PROVIDE 3' CLEAR AREA AROUND FIRE HYDRANTS.
 - ALL FIRE SERVICE LEADS SHALL BE DUCTILE IRON.
 - VALVES SHALL BE AMERICAN DARLING BRAND.
 - FIRE HYDRANTS SHALL BE AMERICAN DARLING BRAND.
 - CONTRACTOR SHALL PATCH ALL PAVEMENT PER DETAIL VIEWNUMBER/SHEETITLE.

**SITE DEVELOPMENT PLANS FOR
CHASCO FAMILY YMCA OUTDOOR AQUATICS
1801 N. INTERSTATE HIGHWAY 35
ROUND ROCK, TEXAS 78665**

NO.	DATE	DESCRIPTION

HEA PROJECT NO. 22-024
ISSUED DATE: 6/23/2023

**WASTEWATER
PROFILES**

SHEET NO.
C23

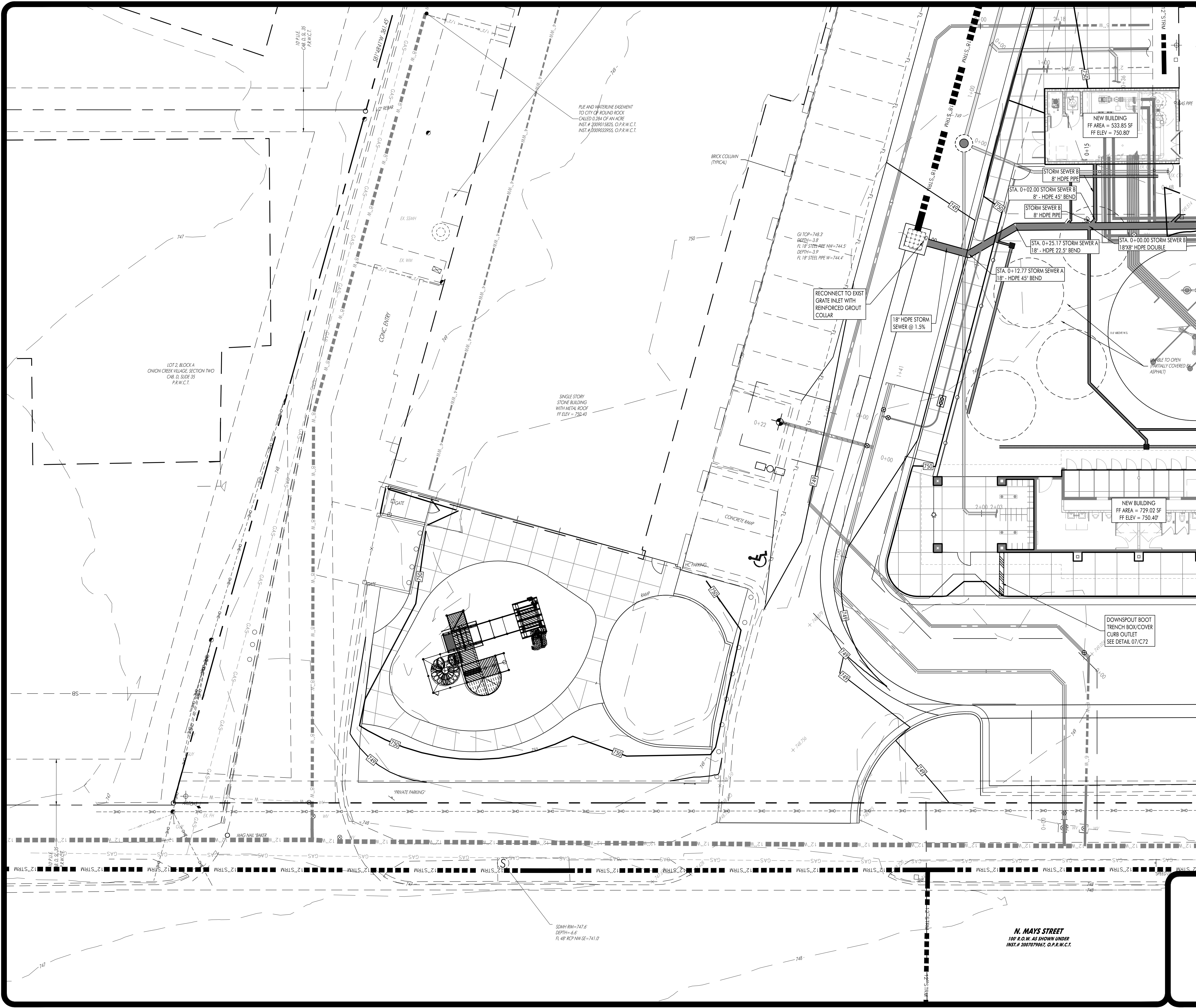

- LEGEND**
- IRON ROD FOUND/SET
 - CONCRETE MONUMENT FOUND/SET
 - ▲ NAIL FOUND/SET
 - △ PIPE FOUND
 - ⊙ STORMWATER MANHOLE (DRAWN TO SCALE)
 - ⊕ JUNCTION BOX (DRAWN TO SCALE)
 - ⊞ GRATE INLET (DRAWN TO SCALE)
 - ⊗ WASTEWATER MANHOLE (DRAWN TO SCALE)
 - ⊘ WASTEWATER CLEANOUT
 - ⊙ GAS TEST STATION
 - ⊙ GAS METER
 - ⊙ ELECTRIC METER
 - ⊙ LIGHT POLE
 - ⊙ SIGNAL LIGHT POLE
 - ⊙ UTILITY POLE
 - ⊙ TELEPHONE MANHOLE
 - ⊙ FIRE HYDRANT
 - ⊙ GATE VALVE
 - ⊙ IRRIGATION CONTROL VALVE
 - ⊙ WATER METER
 - ⊙ EXISTING CONTOUR
 - PROPOSED CONTOUR
 - PROPOSED CURB AND GUTTER
 - PROPOSED ASPHALT
 - PROPOSED 1" DIA. GAS LINE
 - PROPOSED 1" DIA. STORM SEWER LINE
 - PROPOSED 1" DIA. WASTEWATER LINE
 - PROPOSED 1" DIA. WATER LINE
 - EXISTING CHAIN LINK FENCE
 - EXISTING WIRE FENCE
 - EXISTING WOOD FENCE
 - SETBACK LINE
 - EASEMENT LINE
 - EXISTING ASPHALT
 - EXISTING OVERHEAD ELECTRIC LINE
 - EXISTING OVERHEAD TELEPHONE LINE
 - EXISTING UNDERGROUND TELEPHONE LINE
 - EXISTING WATERLINE (SIZE VARIES)
 - EXISTING WASTEWATER LINE (SIZE VARIES)
 - EXISTING FORCE MAIN (SIZE VARIES)
 - EXISTING FIBER OPTIC LINE
 - EXISTING GAS LINE (SIZE VARIES)
 - BENCHMARK LOCATION
 - EXISTING TREE TO REMAIN (SIZE VARIES)
 - EXISTING TREE TO BE REMOVED (SIZE VARIES)
 - MONARCH/HERITAGE TREE (SIZE VARIES)
 - PARKING COUNT
 - PARCEL LINES
 - HANDICAP ACCESS LINES
 - CONCRETE PAVING
 - ASPHALT PAVING
 - CONCRETE SIDEWALK
 - CONCRETE WASHOUT
 - STABILIZED CONSTRUCTION ENTRANCE
 - SF SILT FENCE
 - RB ROCK BERM
 - IP INLET PROTECTION
 - TP TREE PROTECTION
 - MS MULCH SOCK
 - LIMITS OF CONSTRUCTION

NOTES:
 1. ALL STORM SEWER WYES, BENDS AND PIPE SIZE TRANSITIONS SHALL BE PREFABRICATED AND FREE FROM DEFECTS.

HAGOOD ENGINEERING ASSOCIATE
 900 E. Main Street
 Round Rock, TX 78664
 Phone (512) 244-1546
 Fax (512) 244-1010
 www.hagoood.com
 TSP# Registration No. F-12709

TERRY R. HAGOOD
 LICENSED PROFESSIONAL ENGINEER
 52960

THE SEAL APPEARING ON THIS DOCUMENT WAS AUTHORIZED BY TERRY R. HAGOOD, P.E. THIS DOCUMENT AND THE SEAL ARE NOT TO BE REPRODUCED OR TRANSMITTED IN ANY FORM OR BY ANY MEANS WITHOUT THE EXPRESS WRITTEN CONSENT OF THE ENGINEER AND THEY MAY NOT BE ACCESSED WITH THE EXCEPT OF THE TEXAS ENGINEERING PRACTICE ACT.

JOB NO. 22-034 © 2023 HEA, Inc.
 DATE SIGNED: 6/23/2023
 ISSUED FOR: AGENCY REVIEW

**SITE DEVELOPMENT PLANS FOR
 CHASCO FAMILY YMCA OUTDOOR AQUATICS
 1801 N. INTERSTATE HIGHWAY 35
 ROUND ROCK, TEXAS 78665**

NO.	DATE	DESCRIPTION

HEA PROJECT NO. 22-034
 ISSUED DATE: 6/23/2023

DRAINAGE PLAN

SHEET NO.
C30

17

SITE DEVELOPMENT PLANS FOR
CHASCO FAMILY YMCA OUTDOOR AQUATICS
1801 N. INTERSTATE HIGHWAY 35
ROUND ROCK, TEXAS 78665

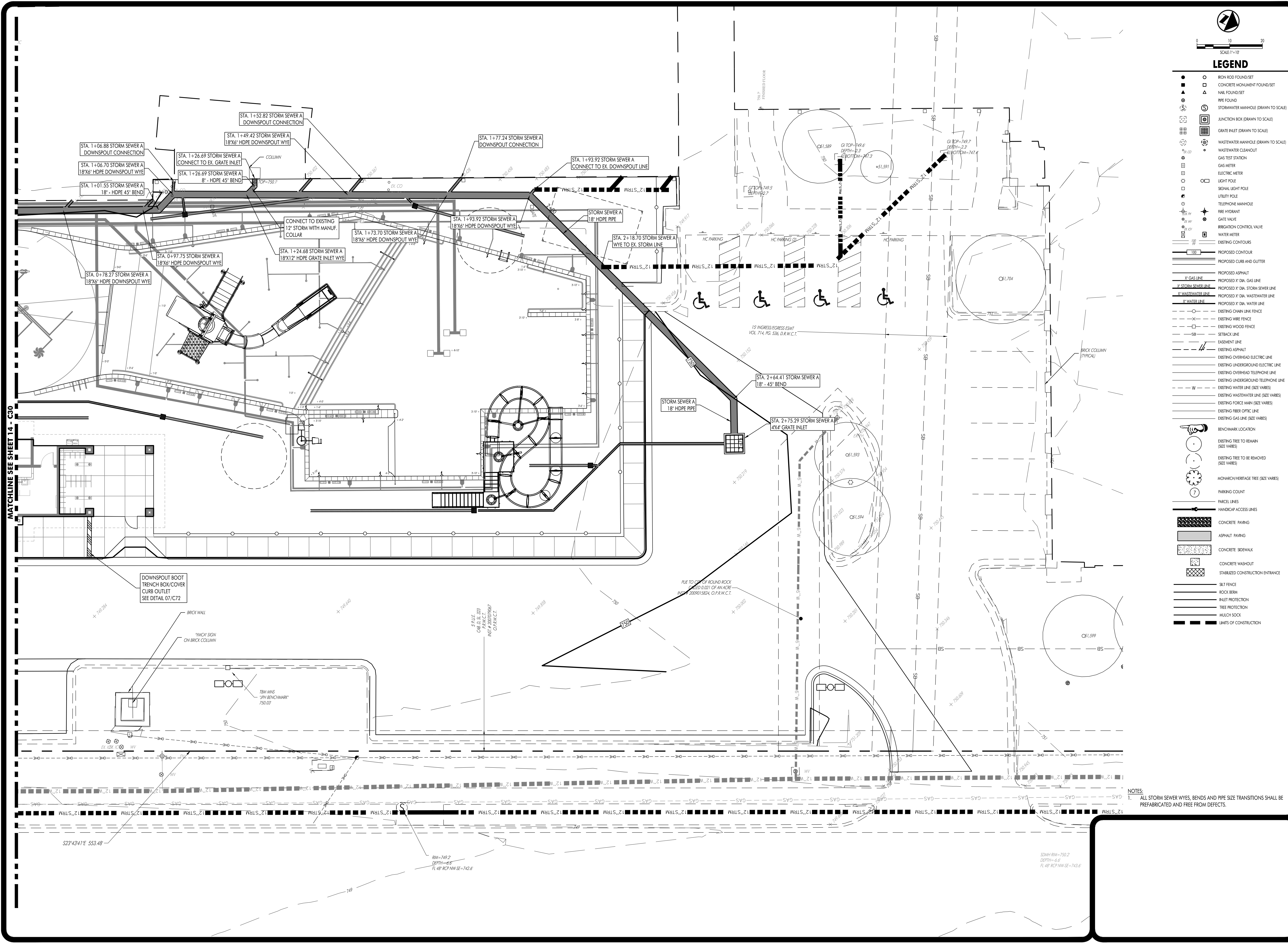

LEGEND

- IRON ROD FOUND/SET
- CONCRETE MONUMENT FOUND/SET
- ▲ NAIL FOUND/SET
- ▲ RPE FOUND
- STORMWATER MANHOLE (DRAWN TO SCALE)
- JUNCTION BOX (DRAWN TO SCALE)
- GRATE INLET (DRAWN TO SCALE)
- WASTEWATER MANHOLE (DRAWN TO SCALE)
- GAS TEST STATION
- GAS METER
- ELECTRIC METER
- LIGHT POLE
- SIGN/LIGHT POLE
- UTILITY POLE
- TELEPHONE MANHOLE
- FIRE HYDRANT
- GATE VALVE
- IRRIGATION CONTROL VALVE
- WATER METER
- EXISTING CONTOURS
- PROPOSED CONTOUR
- PROPOSED CURB AND GUTTER
- PROPOSED ASPHALT
- PROPOSED P. DAL. GAS LINE
- PROPOSED P. DAL. STORM SEWER LINE
- PROPOSED P. DAL. WASTEWATER LINE
- PROPOSED P. DAL. WATER LINE
- EXISTING CHAIN LINK FENCE
- EXISTING WIRE FENCE
- EXISTING WOOD FENCE
- SETBACK LINE
- EASEMENT LINE
- EXISTING ASPHALT
- EXISTING OVERHEAD ELECTRIC LINE
- EXISTING UNDERGROUND ELECTRIC LINE
- EXISTING OVERHEAD TELEPHONE LINE
- EXISTING UNDERGROUND TELEPHONE LINE
- EXISTING WATER LINE (SIZE VARIES)
- EXISTING WASTEWATER LINE (SIZE VARIES)
- EXISTING FORCE MAIN (SIZE VARIES)
- EXISTING FIBER OPTIC LINE
- EXISTING GAS LINE (SIZE VARIES)
- BENCHMARK LOCATION
- EXISTING TREE TO REMAIN (SIZE VARIES)
- EXISTING TREE TO BE REMOVED (SIZE VARIES)
- MONARCH-HERITAGE TREE (SIZE VARIES)
- PARKING COUNT
- PARCEL LINES
- HANDICAP ACCESS LINES
- CONCRETE PAVING
- ASPHALT PAVING
- CONCRETE SIDEWALK
- CONCRETE WASHOUT
- STABILIZED CONSTRUCTION ENTRANCE
- SILT FENCE
- ROCK BERM
- INLET PROTECTION
- TREE PROTECTION
- MULCH SOCK
- LIMITS OF CONSTRUCTION

NOTES:
1. ALL STORM SEWER WYES, BENDS AND PIPE SIZE TRANSITIONS SHALL BE PREFABRICATED AND FREE FROM DEFECTS.

REVISIONS

NO.	DATE	DESCRIPTION

HEA PROJECT NO. 22-034
ISSUED DATE: 6/23/2023

DRAINAGE PLAN

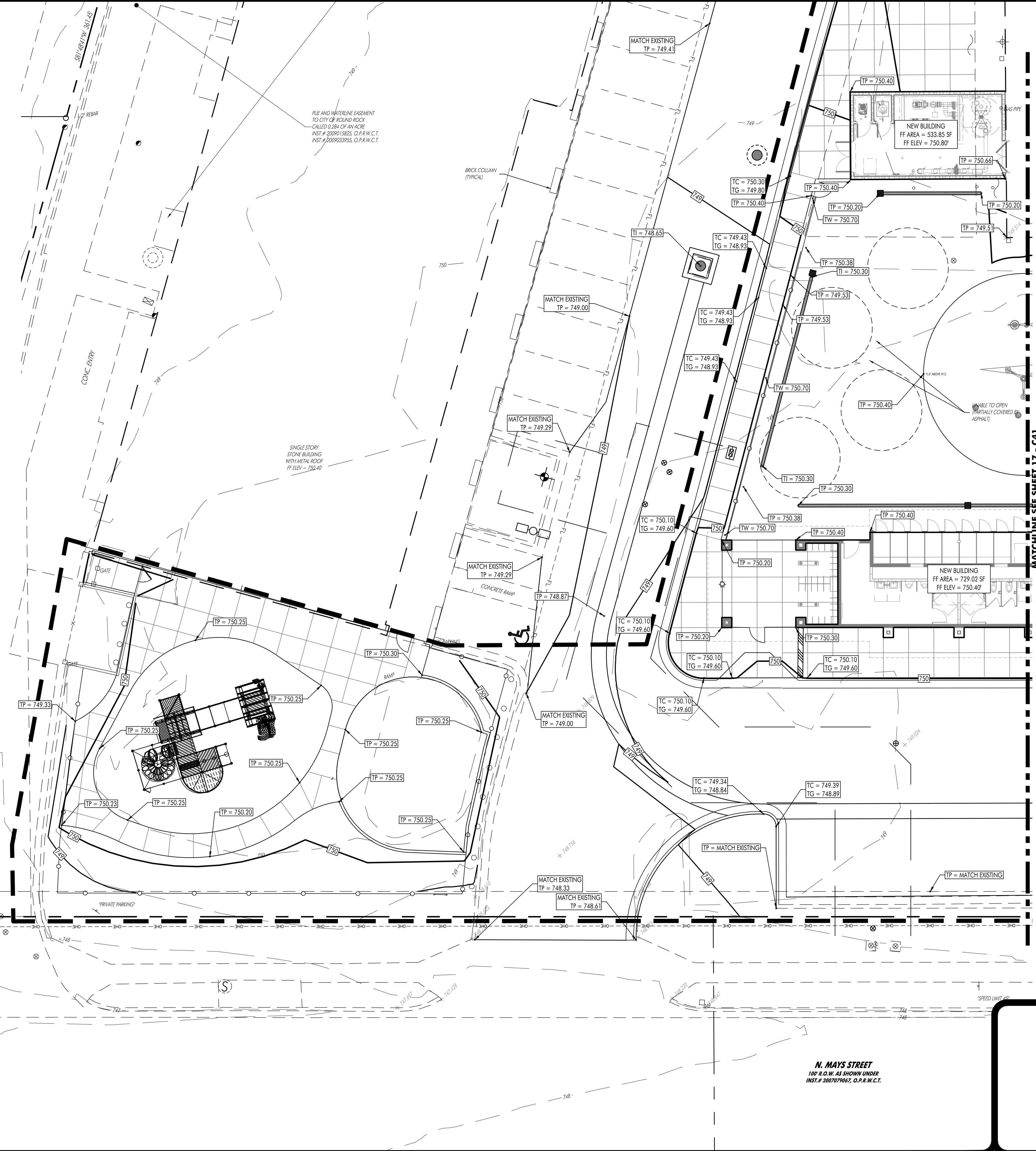
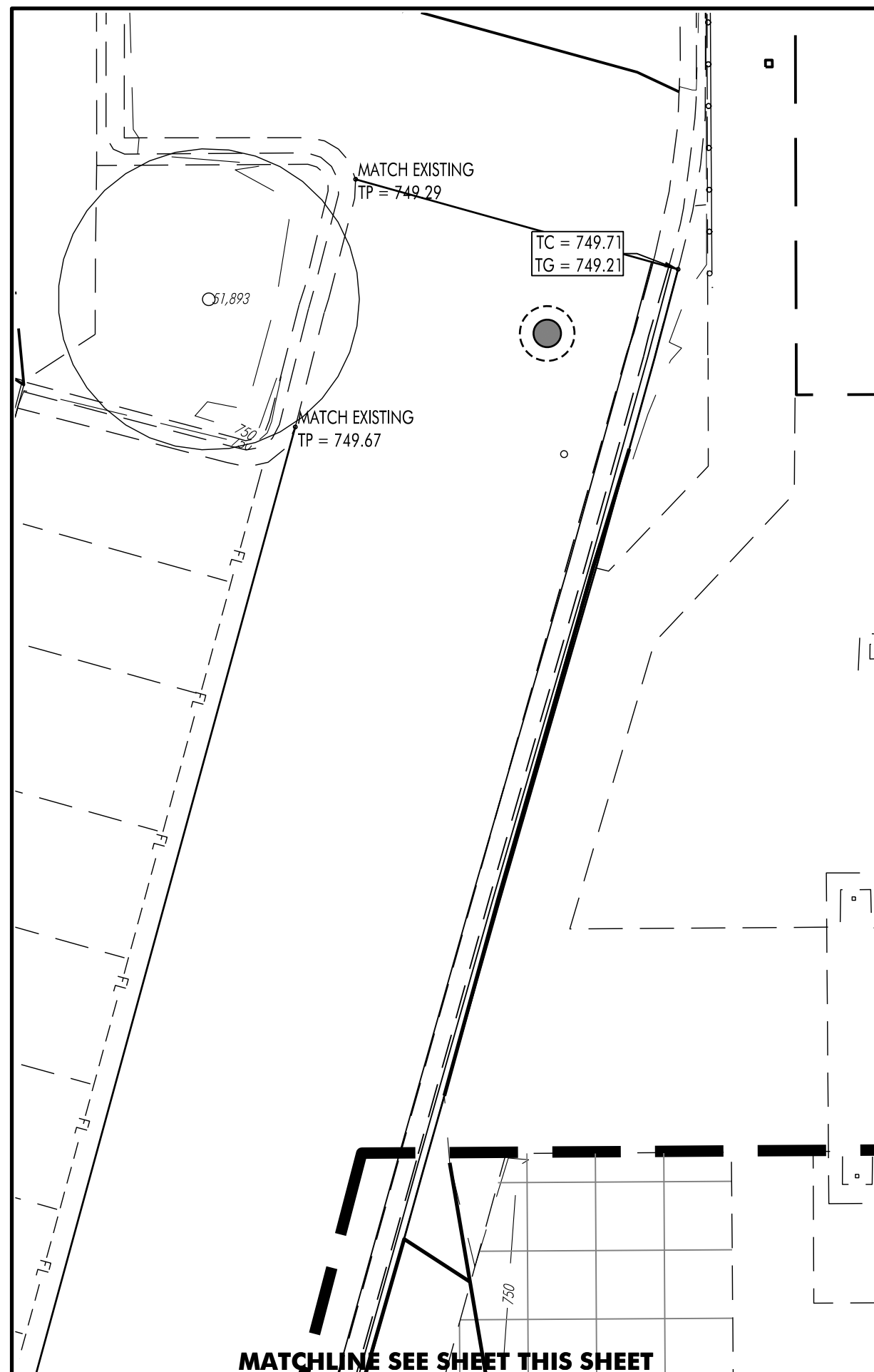

- LEGEND**
- IRON ROD FOUND/SET
 - CONCRETE MONUMENT FOUND/SET
 - NAIL FOUND/SET
 - PIPE FOUND
 - STORMWATER MANHOLE (DRAWN TO SCALE)
 - JUNCTION BOX (DRAWN TO SCALE)
 - GRATE INLET (DRAWN TO SCALE)
 - WASTEWATER MANHOLE (DRAWN TO SCALE)
 - WASTEWATER CLEANOUT
 - GAS TEST STATION
 - GAS METER
 - ELECTRIC METER
 - LIGHT POLE
 - SIGNAL LIGHT POLE
 - UTILITY POLE
 - TELEPHONE MANHOLE
 - FIRE HYDRANT
 - GATE VALVE
 - IRRIGATION CONTROL VALVE
 - WATER METER
 - EXISTING CONTOURS
 - PROPOSED CONTOUR
 - PROPOSED CURB AND GUTTER
 - PROPOSED ASPHALT
 - PROPOSED 1" DIA. GAS LINE
 - PROPOSED 1" DIA. STORM SEWER LINE
 - PROPOSED 1" DIA. WASTEWATER LINE
 - PROPOSED 1" DIA. WATER LINE
 - EXISTING CHAIN LINK FENCE
 - EXISTING WIRE FENCE
 - EXISTING WOOD FENCE
 - SETBACK LINE
 - EASMENT LINE
 - EXISTING ASPHALT
 - EXISTING OVERHEAD ELECTRIC LINE
 - EXISTING UNDERGROUND ELECTRIC LINE
 - EXISTING OVERHEAD TELEPHONE LINE
 - EXISTING UNDERGROUND TELEPHONE LINE
 - EXISTING WATER LINE (SIZE VARIES)
 - EXISTING WASTEWATER LINE (SIZE VARIES)
 - EXISTING FORCE MAIN (SIZE VARIES)
 - EXISTING FIBER OPTIC LINE
 - EXISTING GAS LINE (SIZE VARIES)
 - BENCHMARK LOCATION
 - EXISTING TREE TO REMAIN (SIZE VARIES)
 - EXISTING TREE TO BE REMOVED (SIZE VARIES)
 - MONARCH/HERITAGE TREE (SIZE VARIES)
 - PARKING COUNT
 - PARCEL LINES
 - HANDICAP ACCESS LINES
 - CONCRETE PAVING
 - ASPHALT PAVING
 - CONCRETE SIDEWALK
 - CONCRETE WASHOUT
 - STABILIZED CONSTRUCTION ENTRANCE
 - SILT FENCE
 - ROCK BERM
 - INLET PROTECTION
 - TREE PROTECTION
 - MULCH SOCK
 - LIMITS OF CONSTRUCTION

HAGOOD ENGINEERING ASSOCIATE

900 E. Main Street
Round Rock, TX 78664
Phone (512) 244-1546
Fax (512) 244-1010
www.heering.com
TPE Registration No. F-12709

THE SEAL APPEARING ON THIS DOCUMENT WAS AUTHORIZED BY TERRY R. HAGOOD, P.E. THIS DOCUMENT AND THE SEAL ARE NOT TO BE REPRODUCED OR USED IN ANY MANNER WITHOUT THE EXPRESS WRITTEN CONSENT OF THE ENGINEER AND THEY MAY BE USED ONLY IN ACCORDANCE WITH THE RULES OF THE TEXAS ENGINEERING PRACTICE ACT.

JOB NO. 22-034 © 2023 HEA, Inc.
DATE SIGNED: 6/23/2023
ISSUED FOR: AGENCY REVIEW

**SITE DEVELOPMENT PLANS FOR
CHASCO FAMILY YMCA OUTDOOR AQUATICS
1801 N. INTERSTATE HIGHWAY 35
ROUND ROCK, TEXAS 78665**

REVISIONS

NO.	DATE	DESCRIPTION

HEA PROJECT NO. 22-034
ISSUED DATE: 6/23/2023

GRADING PLAN

SHEET NO.
C40

20

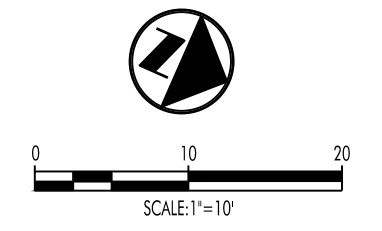

LEGEND

- IRON ROD FOUND/SET
- CONCRETE MONUMENT FOUND/SET
- ▲ NAIL FOUND/SET
- PIPE FOUND
- ⊕ STORMWATER MANHOLE (DRAWN TO SCALE)
- ⊕ JUNCTION BOX (DRAWN TO SCALE)
- ⊕ GRATE INLET (DRAWN TO SCALE)
- ⊕ WASTEWATER MANHOLE (DRAWN TO SCALE)
- ⊕ WASTEWATER CLEANOUT
- ⊕ GAS TEST STATION
- ⊕ GAS METER
- ⊕ ELECTRIC METER
- ⊕ LIGHT POLE
- ⊕ SIGNAL LIGHT POLE
- ⊕ UTILITY POLE
- ⊕ TELEPHONE MANHOLE
- ⊕ FIRE HYDRANT
- ⊕ GATE VALVE
- ⊕ IRRIGATION CONTROL VALVE
- ⊕ WATER METER
- ⊕ EXISTING CONTOUR
- ⊕ PROPOSED CONTOUR
- ⊕ PROPOSED CURB AND GUTTER
- ⊕ PROPOSED ASPHALT
- ⊕ PROPOSED 1" DIA. GAS LINE
- ⊕ PROPOSED 1" DIA. STORM SEWER LINE
- ⊕ PROPOSED 1" DIA. WASTEWATER LINE
- ⊕ PROPOSED 1" DIA. WATER LINE
- ⊕ EXISTING CHAIN LINK FENCE
- ⊕ EXISTING WIRE FENCE
- ⊕ EXISTING WOOD FENCE
- ⊕ SETBACK LINE
- ⊕ EASEMENT LINE
- ⊕ EXISTING ASPHALT
- ⊕ EXISTING OVERHEAD ELECTRIC LINE
- ⊕ EXISTING UNDERGROUND ELECTRIC LINE
- ⊕ EXISTING UNDERGROUND TELEPHONE LINE
- ⊕ EXISTING UNDERGROUND TELEPHONE LINE
- ⊕ EXISTING WATER LINE (SIZE VARIES)
- ⊕ EXISTING WASTEWATER LINE (SIZE VARIES)
- ⊕ EXISTING FORCE MAIN (SIZE VARIES)
- ⊕ EXISTING FIBER OPTIC LINE
- ⊕ EXISTING GAS LINE (SIZE VARIES)
- ⊕ BENCHMARK LOCATION
- ⊕ EXISTING TREE TO REMAIN (SIZE VARIES)
- ⊕ EXISTING TREE TO BE REMOVED (SIZE VARIES)
- ⊕ MONARCH-HERITAGE TREE (SIZE VARIES)
- ⊕ PARKING COUNT
- ⊕ PARCEL LINES
- ⊕ HANDICAP ACCESS LINES
- ⊕ CONCRETE PAVING
- ⊕ ASPHALT PAVING
- ⊕ CONCRETE SIDEWALK
- ⊕ CONCRETE WASHOUT
- ⊕ STABILIZED CONSTRUCTION ENTRANCE
- ⊕ SILT FENCE
- ⊕ ROCK BERM
- ⊕ INLET PROTECTION
- ⊕ TREE PROTECTION
- ⊕ MULCH SOCK
- ⊕ LIMITS OF CONSTRUCTION

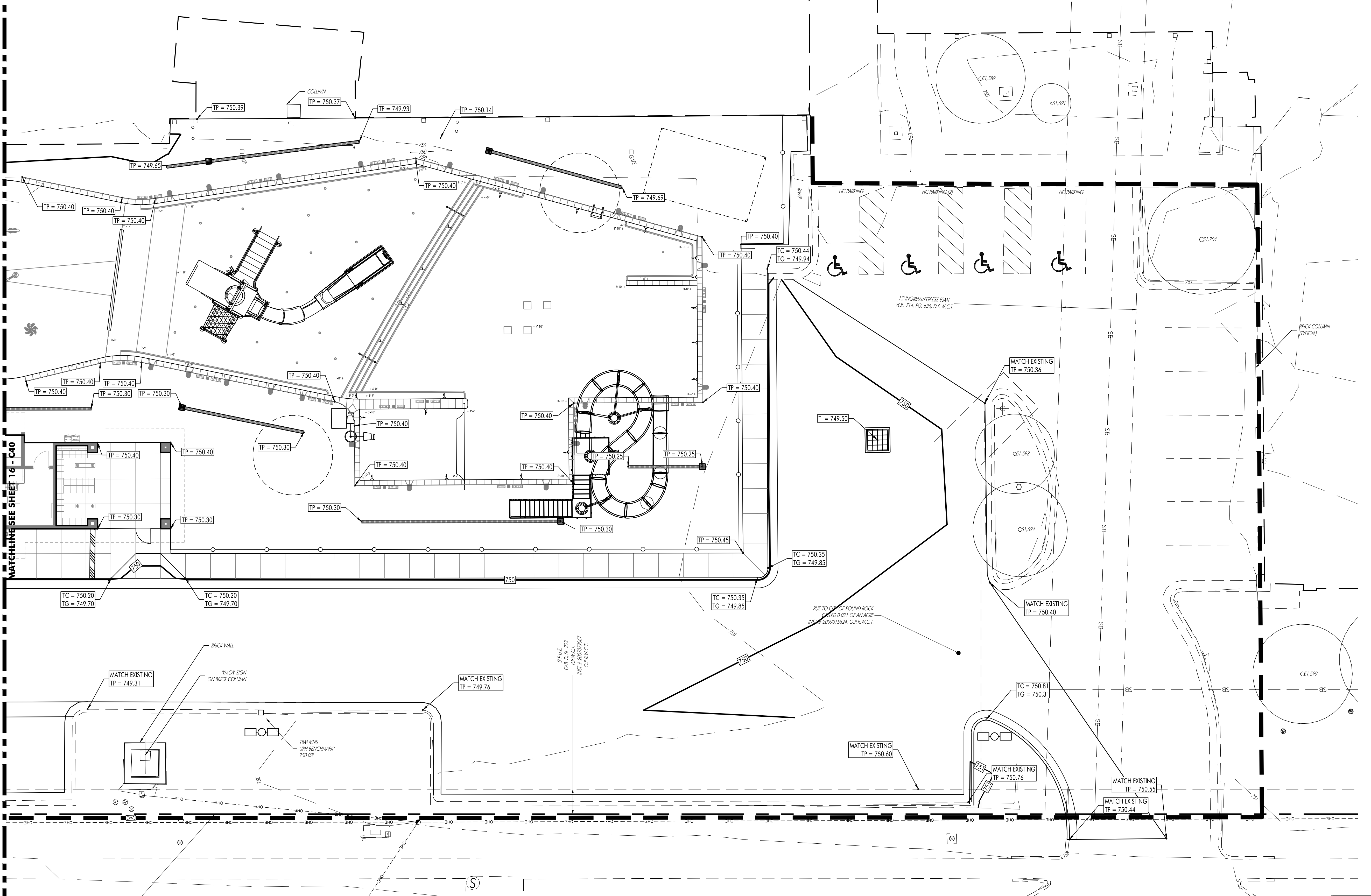

SITE DEVELOPMENT PLANS FOR
CHASCO FAMILY YMCA OUTDOOR AQUATICS
1801 N. INTERSTATE HIGHWAY 35
ROUND ROCK, TEXAS 78665

NO.	DATE	DESCRIPTION

HEA PROJECT NO. 22-034
ISSUED DATE: 6/23/2023

GRADING PLAN

SHEET NO.
C41

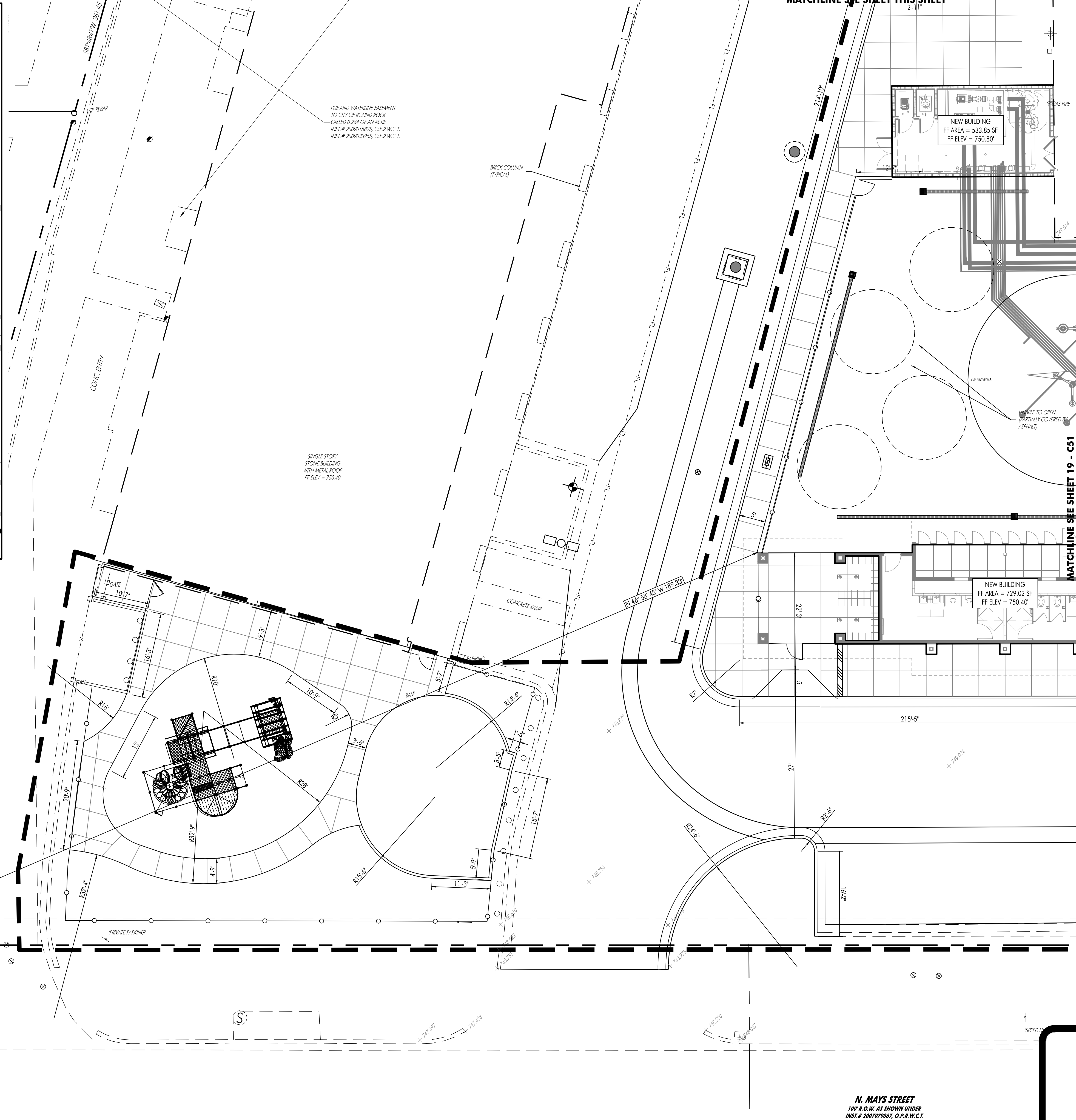
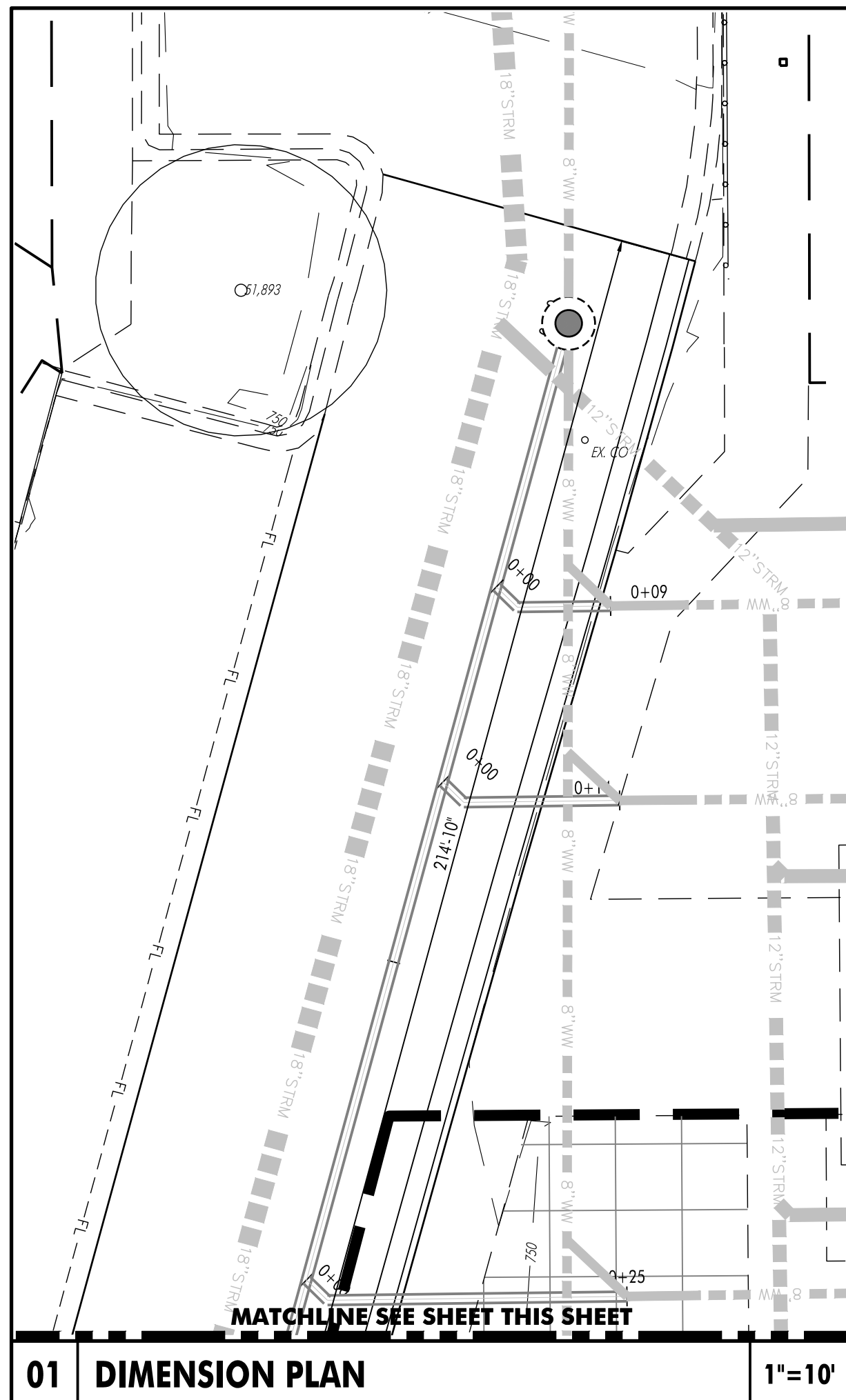

LEGEND

- IRON ROD FOUND/SET
- CONCRETE MONUMENT FOUND/SET
- NAIL FOUND/SET
- PIPE FOUND
- STORMWATER MANHOLE (DRAWN TO SCALE)
- JUNCTION BOX (DRAWN TO SCALE)
- GRATE INLET (DRAWN TO SCALE)
- WASTEWATER MANHOLE (DRAWN TO SCALE)
- GAS TEST STATION
- GAS METER
- ELECTRIC METER
- LIGHT POLE
- SIGNAL LIGHT POLE
- UTILITY POLE
- TELEPHONE MANHOLE
- FIRE HYDRANT
- GATE VALVE
- IRRIGATION CONTROL VALVE
- WATER METER
- EXISTING CONTOURS
- PROPOSED CONTOUR
- PROPOSED CURB AND GUTTER
- PROPOSED ASPHALT
- PROPOSED 1" DIA. GAS LINE
- PROPOSED 1" DIA. STORM SEWER LINE
- PROPOSED 1" DIA. WASTEWATER LINE
- PROPOSED 1" DIA. WATER LINE
- EXISTING CHAIN LINK FENCE
- EXISTING WIRE FENCE
- EXISTING WOOD FENCE
- SETBACK LINE
- EXISTING ASPHALT
- EXISTING OVERHEAD ELECTRIC LINE
- EXISTING UNDERGROUND TELEPHONE LINE
- EXISTING UNDERGROUND TELEPHONE LINE
- EXISTING WATER LINE (SIZE VARIES)
- EXISTING WASTEWATER LINE (SIZE VARIES)
- EXISTING FORCE MAIN (SIZE VARIES)
- EXISTING FIBER OPTIC LINE
- EXISTING GAS LINE (SIZE VARIES)
- BENCHMARK LOCATION
- EXISTING TREE TO REMAIN (SIZE VARIES)
- EXISTING TREE TO BE REMOVED (SIZE VARIES)
- MONARCH/HERITAGE TREE (SIZE VARIES)
- PARKING COUNT
- PARCEL LINES
- HANDICAP ACCESS LINES
- CONCRETE PAVING
- ASPHALT PAVING
- CONCRETE SIDEWALK
- CONCRETE WASHOUT
- STABILIZED CONSTRUCTION ENTRANCE
- SF SALT FENCE
- RB ROCK BERM
- IP INLET PROTECTION
- TP TREE PROTECTION
- MS MULCH SOCK
- LIMITS OF CONSTRUCTION

HAGOOD ENGINEERING ASSOCIATE

900 E. Main Street
Round Rock, TX 78664
Phone (512) 244-1546
Fax (512) 244-1010
www.hagood.com
TSP# Registration No. F-12709

STATE OF TEXAS
REGISTERED PROFESSIONAL ENGINEER
52960
TERRY R. HAGOOD

THE SEAL APPEARING ON THIS DOCUMENT WAS AUTHORIZED BY TERRY R. HAGOOD, P.E. THIS DOCUMENT HAS NOT BEEN REVIEWED BY THE BOARD WITH THE CONSENT OF THE ENGINEER AND IT IS NOT TO BE ACCORDING TO THE RULES OF THE BOARD OF ENGINEERING PRACTICE ACT.

JOB NO. 22-034 © 2023 HEA, Inc.
DATE SIGNED: 6/23/2023
ISSUED FOR: AGENCY REVIEW

**SITE DEVELOPMENT PLANS FOR
CHASCO FAMILY YMCA OUTDOOR AQUATICS
1801 N. INTERSTATE HIGHWAY 35
ROUND ROCK, TEXAS 78665**

NO.	DATE	DESCRIPTION

HEA PROJECT NO. 22-034
ISSUED DATE: 6/23/2023

DIMENSION CONTROL PLAN

SHEET NO.
C50

22



THE SEAL APPEARING ON THIS DOCUMENT WAS AUTHORIZED BY TERRY R. HAGOOD, P.E. 52960. THIS DOCUMENT AND THE SEAL APPEARING THEREON ARE THE PROPERTY OF HAGOOD & COMPANY, P.C. AND ARE TO BE USED ONLY IN ACCORDANCE WITH THE RULES OF THE BOARD OF ENGINEERING PRACTICE ACT.

JOB NO. 22-034 © 2023 HEA, Inc.
DATE SIGNED: 6/23/2023
ISSUED FOR: AGENCY REVIEW

**SITE DEVELOPMENT PLANS FOR
CHASCO FAMILY YMCA OUTDOOR AQUATICS
1801 N. INTERSTATE HIGHWAY 35
ROUND ROCK, TEXAS 78665**

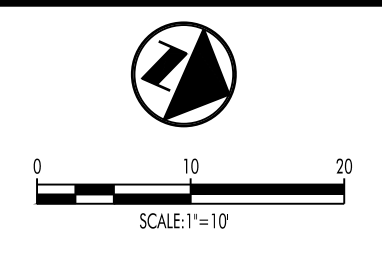

LEGEND

- IRON ROD FOUND/SET
- CONCRETE MONUMENT FOUND/SET
- ▲ NAIL FOUND/SET
- ▲ PIPE FOUND
- ⊙ STORMWATER MANHOLE (DRAWN TO SCALE)
- ⊙ JUNCTION BOX (DRAWN TO SCALE)
- ⊙ GRATE INLET (DRAWN TO SCALE)
- ⊙ WASTEWATER MANHOLE (DRAWN TO SCALE)
- ⊙ GAS TEST STATION
- ⊙ GAS METER
- ⊙ ELECTRIC METER
- ⊙ LIGHT POLE
- ⊙ SIGNAL LIGHT POLE
- ⊙ UTILITY POLE
- ⊙ TELEPHONE MANHOLE
- ⊙ FIRE HYDRANT
- ⊙ GATE VALVE
- ⊙ IRRIGATION CONTROL VALVE
- ⊙ WATER METER
- ⊙ EXISTING CONTOUR
- ⊙ PROPOSED CONTOUR
- ⊙ PROPOSED CURB AND GUTTER
- ⊙ PROPOSED ASPHALT
- ⊙ PROPOSED 12" DIA. GAS LINE
- ⊙ PROPOSED 12" DIA. STORM SEWER LINE
- ⊙ PROPOSED 12" DIA. WASTEWATER LINE
- ⊙ PROPOSED 12" DIA. WATER LINE
- ⊙ EXISTING CHAIN LINK FENCE
- ⊙ EXISTING WIRE FENCE
- ⊙ EXISTING WOOD FENCE
- ⊙ SETBACK LINE
- ⊙ EASEMENT LINE
- ⊙ EXISTING ASPHALT
- ⊙ EXISTING OVERHEAD ELECTRIC LINE
- ⊙ EXISTING UNDERGROUND ELECTRIC LINE
- ⊙ EXISTING OVERHEAD TELEPHONE LINE
- ⊙ EXISTING UNDERGROUND TELEPHONE LINE
- ⊙ EXISTING WATER LINE (SIZE VARIES)
- ⊙ EXISTING WASTEWATER LINE (SIZE VARIES)
- ⊙ EXISTING FORCE MAIN (SIZE VARIES)
- ⊙ EXISTING FIBER OPTIC LINE
- ⊙ EXISTING GAS LINE (SIZE VARIES)
- ⊙ BENCHMARK LOCATION
- ⊙ EXISTING TREE TO REMAIN (SIZE VARIES)
- ⊙ EXISTING TREE TO BE REMOVED (SIZE VARIES)
- ⊙ MONARCH-HERITAGE TREE (SIZE VARIES)
- ⊙ PARKING COUNT
- ⊙ PARCEL LINES
- ⊙ HANDICAP ACCESS LINES
- ⊙ CONCRETE PAVING
- ⊙ ASPHALT PAVING
- ⊙ CONCRETE SIDEWALK
- ⊙ CONCRETE WASHOUT
- ⊙ STABILIZED CONSTRUCTION ENTRANCE
- ⊙ SALT FENCE
- ⊙ ROCK BERM
- ⊙ INLET PROTECTION
- ⊙ TREE PROTECTION
- ⊙ MULCH SOCK
- ⊙ LIMITS OF CONSTRUCTION

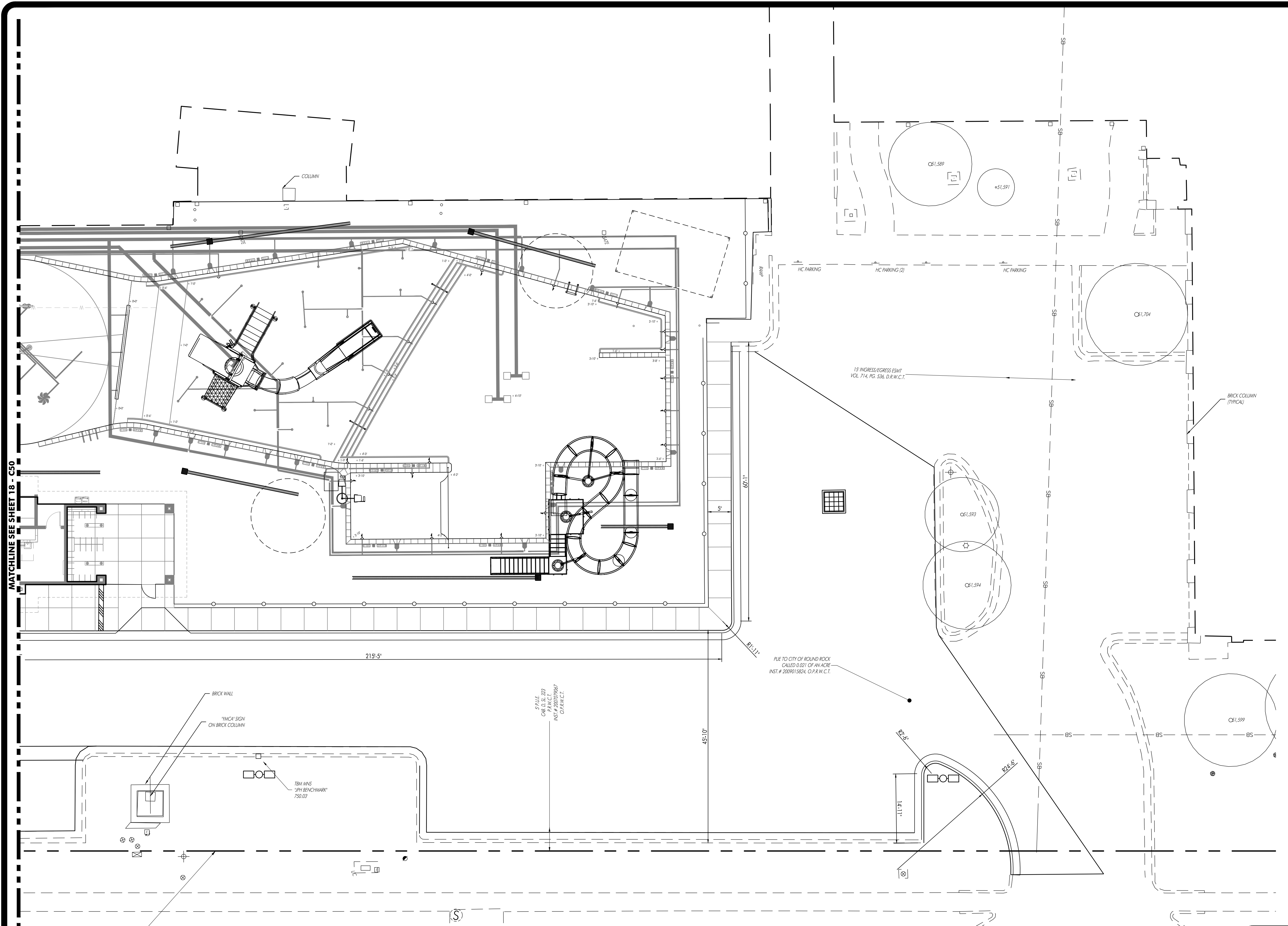

MATCHLINE SEE SHEET 18 - C50

REVISIONS	
NO.	DESCRIPTION

HEA PROJECT NO. 22-034
ISSUED DATE: 6/23/2023

DIMENSION CONTROL PLAN

SHEET NO.
C51
23

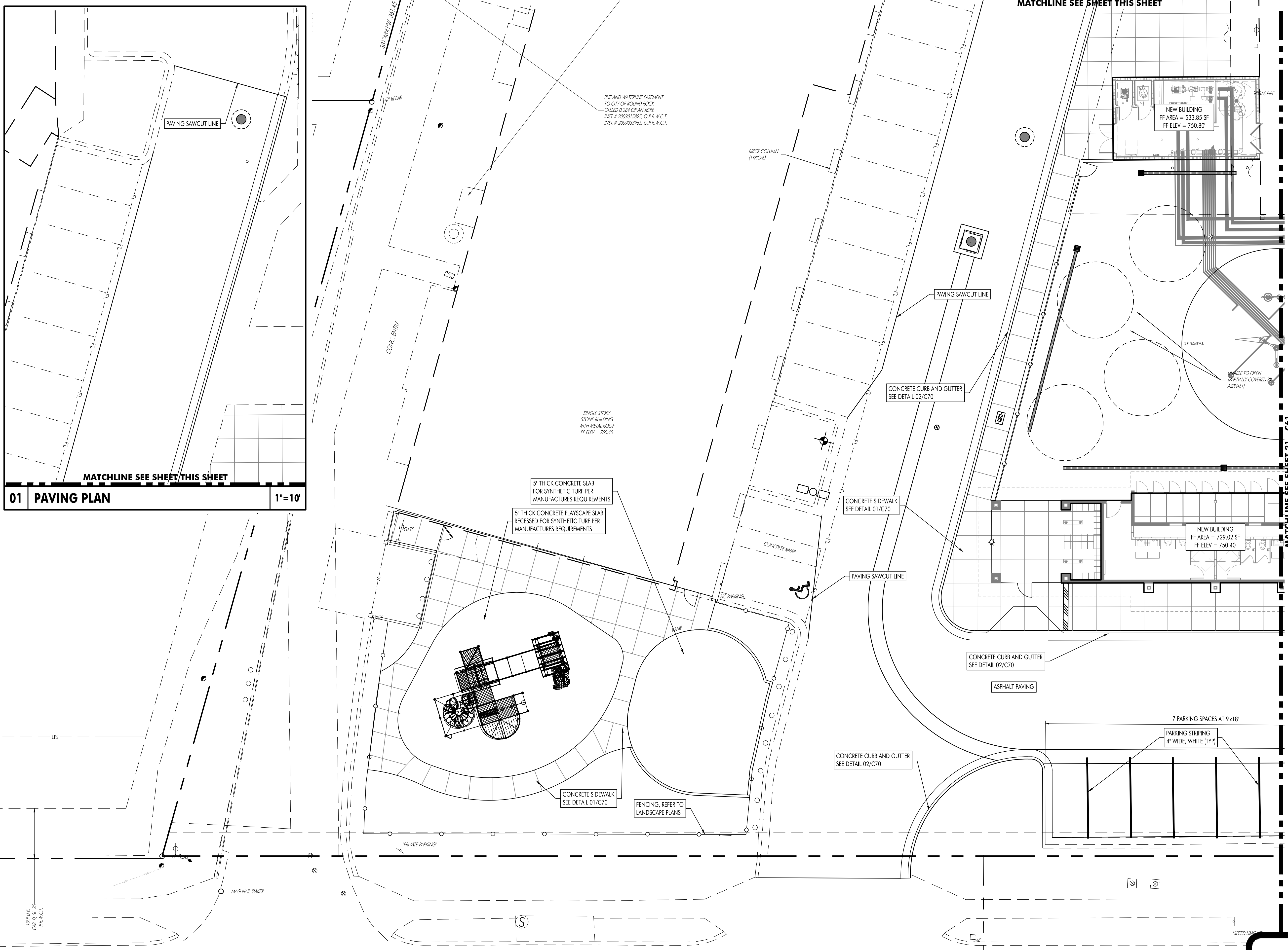

01 PAVING PLAN 1"=10'

LEGEND

●	IRON ROD FOUND/SET	○	CONCRETE MONUMENT FOUND/SET
▲	NAIL FOUND/SET	△	PIPE FOUND
⊙	STORMWATER MANHOLE (DRAWN TO SCALE)	⊕	JUNCTION BOX (DRAWN TO SCALE)
⊞	GRATE INLET (DRAWN TO SCALE)	⊟	WASTEWATER MANHOLE (DRAWN TO SCALE)
⊠	WASTEWATER CLEANOUT	⊡	GAS TEST STATION
⊢	GAS METER	⊣	ELECTRIC METER
⊤	UTILITY POLE	⊥	SIGNAL LIGHT POLE
⊦	UTILITY POLE	⊧	TELEPHONE MANHOLE
⊨	FIRE HYDRANT	⊩	GATE VALVE
⊪	IRIGATION CONTROL VALVE	⊫	WATER METER
⊬	EXISTING CONTOUR	⊭	PROPOSED CONTOUR
⊮	PROPOSED CURB AND GUTTER	⊯	PROPOSED ASPHALT
⊰	PROPOSED P. DIA. GAS LINE	⊱	PROPOSED P. DIA. STORM SEWER LINE
⊲	PROPOSED P. DIA. WASTEWATER LINE	⊳	PROPOSED P. DIA. WATER LINE
⊴	PROPOSED CHAIN LINK FENCE	⊵	EXISTING WIRE FENCE
⊶	EXISTING WIRE FENCE	⊷	EXISTING WOOD FENCE
⊸	SETBACK LINE	⊹	EASEMENT LINE
⊺	EXISTING ASPHALT	⊻	EXISTING OVERHEAD ELECTRIC LINE
⊼	EXISTING OVERHEAD TELEPHONE LINE	⊽	EXISTING UNDERGROUND TELEPHONE LINE
⊾	EXISTING UNDERGROUND TELEPHONE LINE	⊿	EXISTING WATER LINE (SIZE VARIES)
⊿	EXISTING WATER LINE (SIZE VARIES)	⊿	EXISTING WASTEWATER LINE (SIZE VARIES)
⊿	EXISTING FORCE MAIN (SIZE VARIES)	⊿	EXISTING FIBER OPTIC LINE
⊿	EXISTING GAS LINE (SIZE VARIES)	⊿	BENCHMARK LOCATION
⊿	EXISTING TREE TO REMAIN (SIZE VARIES)	⊿	EXISTING TREE TO BE REMOVED (SIZE VARIES)
⊿	MONARCH-HERITAGE TREE (SIZE VARIES)	⊿	PARKING COUNT
⊿	PARCEL LINES	⊿	HANDICAP ACCESS LINES
⊿	CONCRETE PAVING	⊿	ASPHALT PAVING
⊿	CONCRETE SIDEWALK	⊿	CONCRETE WASHOUT
⊿	STABILIZED CONSTRUCTION ENTRANCE	⊿	SILT FENCE
⊿	ROCK BERM	⊿	INLET PROTECTION
⊿	TREE PROTECTION	⊿	MULCH SOCK
⊿	LIMITS OF CONSTRUCTION		

HAGOOD
ENGINEERING ASSOCIATE

900 E. Main Street
Round Rock, TX 78664
Phone (512) 244-1546
Fax (512) 244-1010
www.hagood.com
TSP# Registration No. F-12709

THE SEAL APPEARING ON THIS DOCUMENT WAS AUTHORIZED BY TERRY R. HAGOOD, P.E. THIS DRAWING AND ALL RIGHTS RESERVED WITHOUT THE EXPRESS WRITTEN CONSENT OF THE ENGINEER AND THEY MAY NOT BE ACCORDING WITH THE RULES OF THE TEXAS ENGINEERING PRACTICE ACT.

JOB NO. 22-034 D. 2023 HEA, Inc.
DATE SIGNED: 6/23/2023
ISSUED FOR: AGENCY REVIEW

**SITE DEVELOPMENT PLANS FOR
CHASCO FAMILY YMCA OUTDOOR AQUATICS
1801 N. INTERSTATE HIGHWAY 35
ROUND ROCK, TEXAS 78665**

NO.	DATE	DESCRIPTION

HEA PROJECT NO. 22-034
ISSUED DATE: 6/23/2023

PAVING AND STRIPING PLAN

SHEET NO.
C60
24

N. MAYS STREET
100' R.O.W. AS SHOWN UNDER
INST. # 2007079667, O.P.R.W.C.T.

**SITE DEVELOPMENT PLANS FOR
CHASCO FAMILY YMCA OUTDOOR AQUATICS
1801 N. INTERSTATE HIGHWAY 35
ROUND ROCK, TEXAS 78665**

LEGEND

- IRON ROD FOUND/SET
- CONCRETE MONUMENT FOUND/SET
- ▲ NAIL FOUND/SET
- △ NAIL FOUND/SET
- RPE FOUND
- STORMWATER MANHOLE (DRAWN TO SCALE)
- JUNCTION BOX (DRAWN TO SCALE)
- GRATE INLET (DRAWN TO SCALE)
- WASTEWATER MANHOLE (DRAWN TO SCALE)
- GAS TEST STATION
- GAS METER
- ELECTRIC METER
- LIGHT POLE
- SIGNAL LIGHT POLE
- UTILITY POLE
- TELEPHONE MANHOLE
- FIRE HYDRANT
- GATE VALVE
- IRRIGATION CONTROL VALVE
- WATER METER
- EXISTING CONTOUR
- PROPOSED CONTOUR
- PROPOSED CURB AND GUTTER
- PROPOSED ASPHALT
- PROPOSED 1" DIA. GAS LINE
- PROPOSED 1" DIA. STORM SEWER LINE
- PROPOSED 1" DIA. WASTEWATER LINE
- PROPOSED 1" DIA. WATER LINE
- EXISTING CHAIN LINK FENCE
- EXISTING WIRE FENCE
- EXISTING WOOD FENCE
- SETBACK LINE
- EASEMENT LINE
- EXISTING ASPHALT
- EXISTING OVERHEAD ELECTRIC LINE
- EXISTING UNDERGROUND ELECTRIC LINE
- EXISTING OVERHEAD TELEPHONE LINE
- EXISTING UNDERGROUND TELEPHONE LINE
- EXISTING WATER LINE (SIZE VARIES)
- EXISTING WASTEWATER LINE (SIZE VARIES)
- EXISTING FORCE MAIN (SIZE VARIES)
- EXISTING FIBER OPTIC LINE
- EXISTING GAS LINE (SIZE VARIES)
- BENCHMARK LOCATION
- EXISTING TREE TO REMAIN (SIZE VARIES)
- EXISTING TREE TO BE REMOVED (SIZE VARIES)
- MONARCH/HERITAGE TREE (SIZE VARIES)
- PARKING COUNT
- PARCEL LINES
- HANDICAP ACCESS LINES
- CONCRETE PAVING
- ASPHALT PAVING
- CONCRETE SIDEWALK
- CONCRETE WASHOUT
- STABILIZED CONSTRUCTION ENTRANCE
- SALT FENCE
- ROCK BERM
- INLET PROTECTION
- TREE PROTECTION
- MULCH SOCK
- LIMITS OF CONSTRUCTION

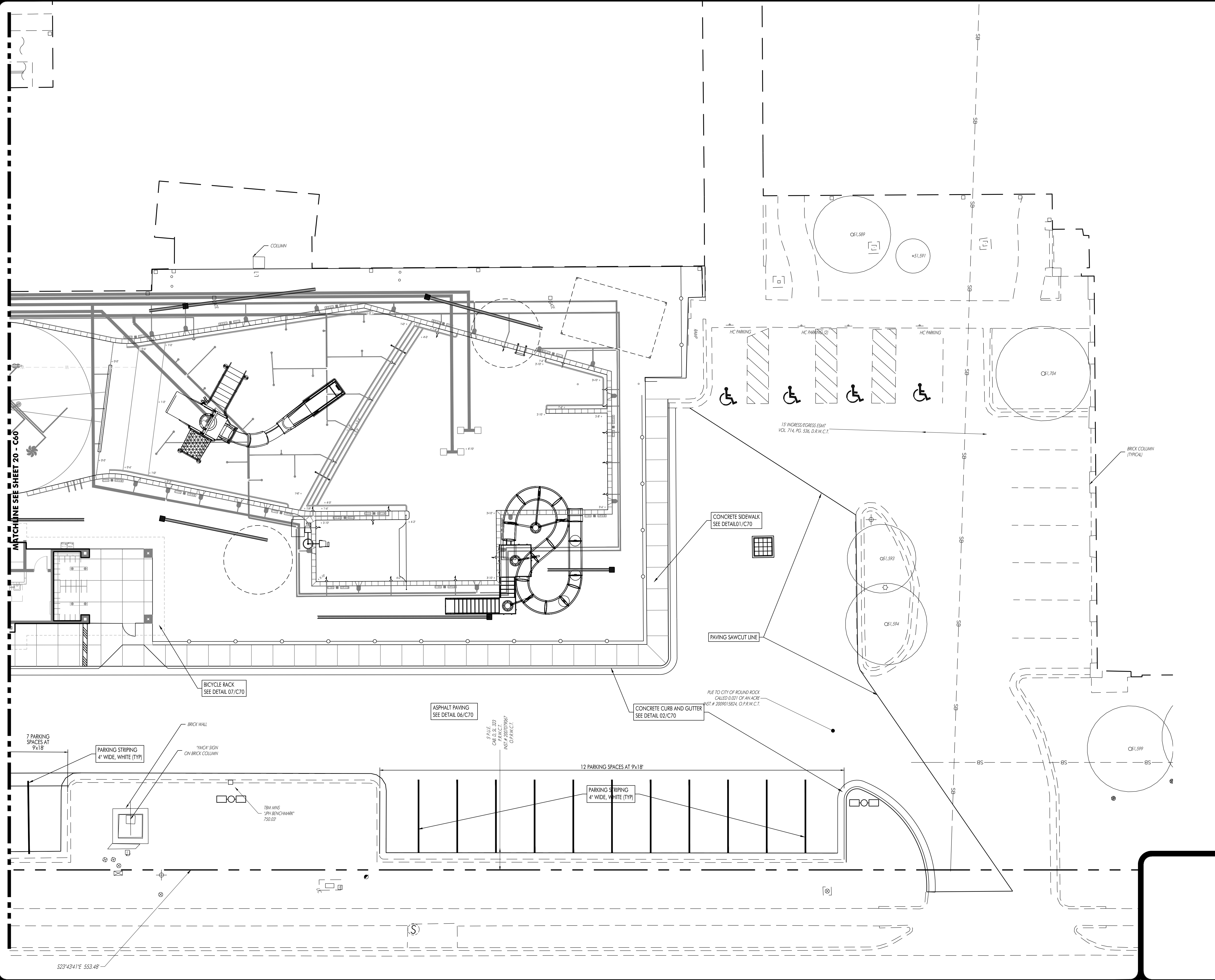

REVISIONS

NO.	DATE	DESCRIPTION

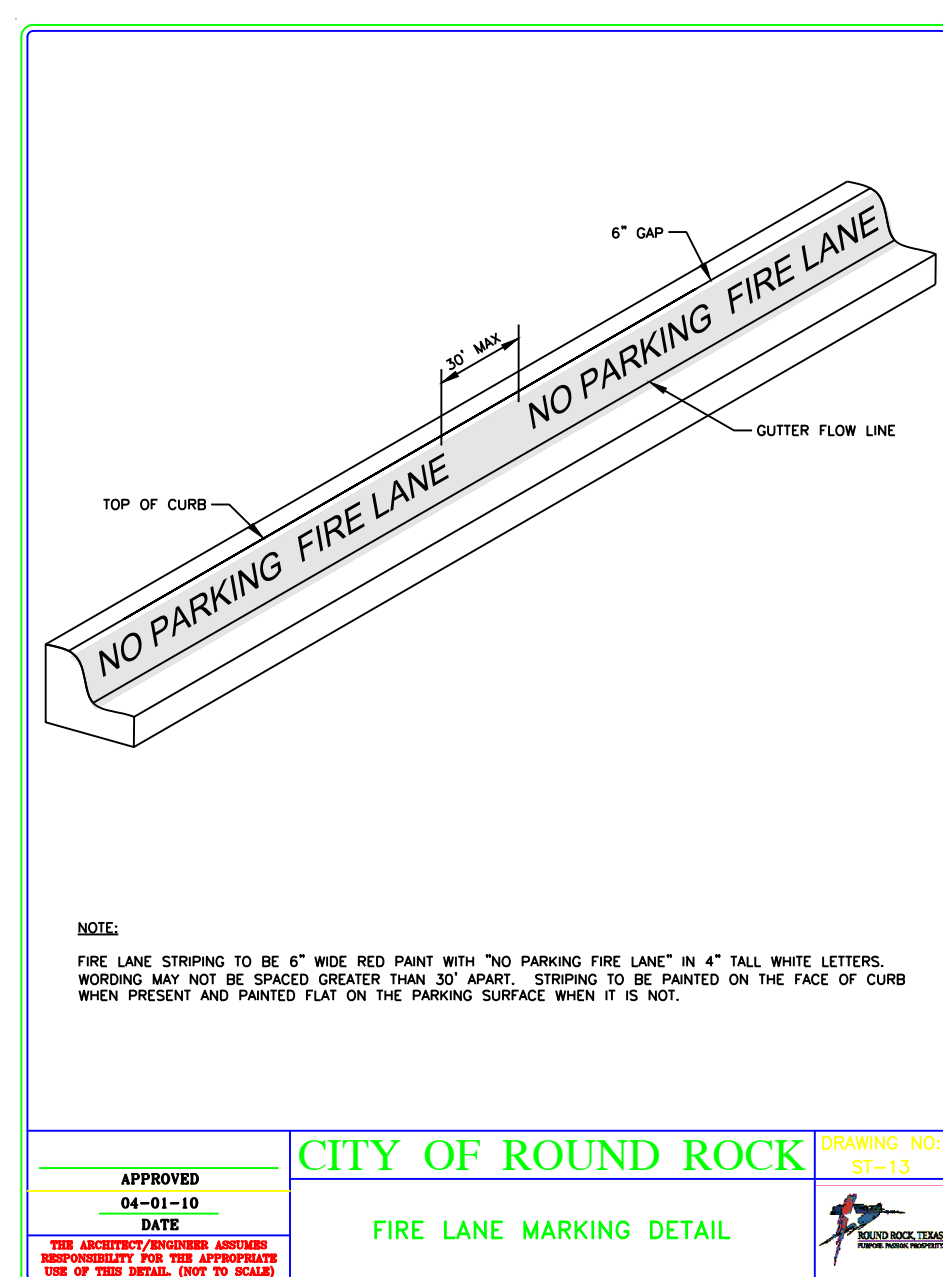
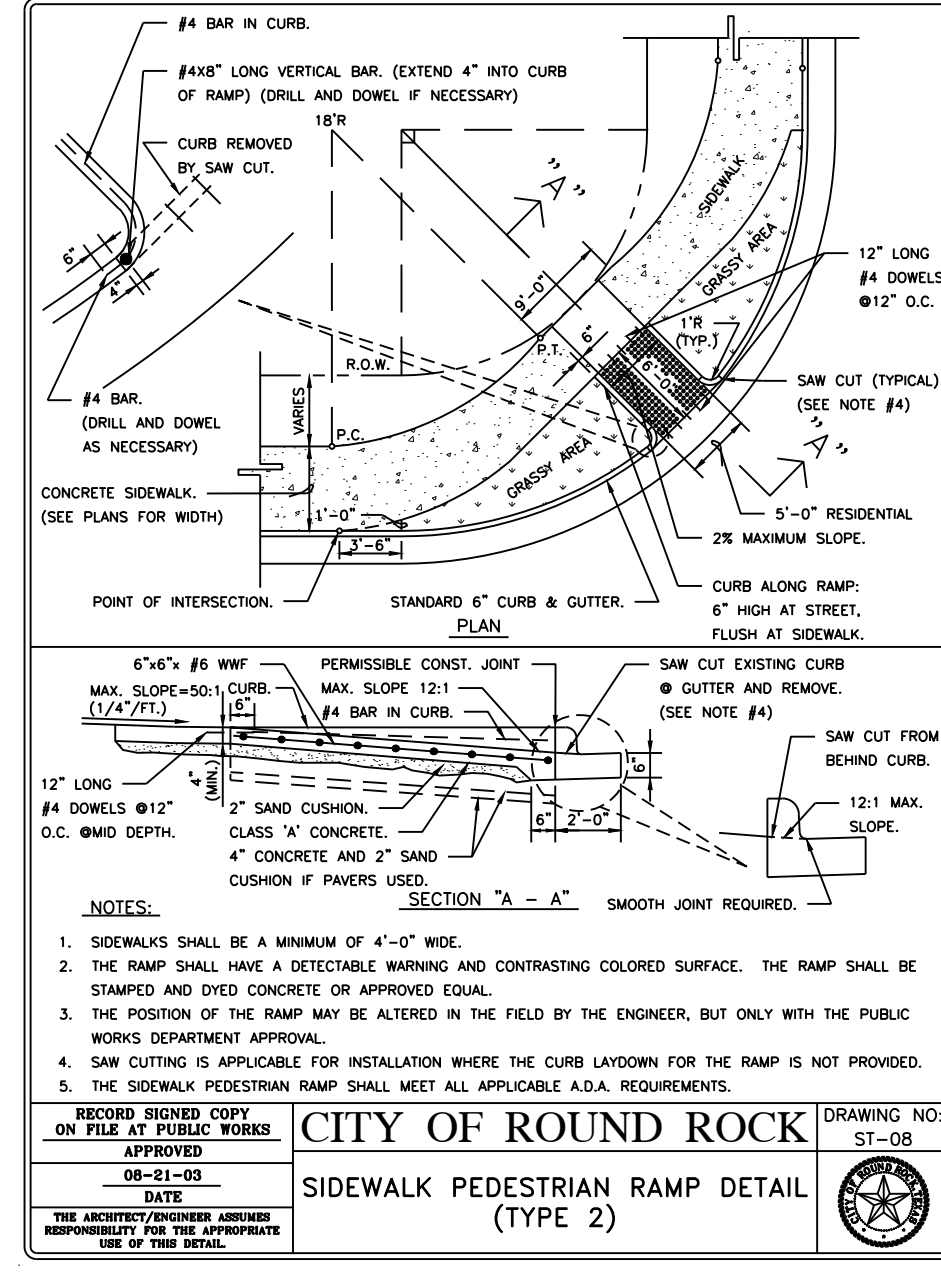
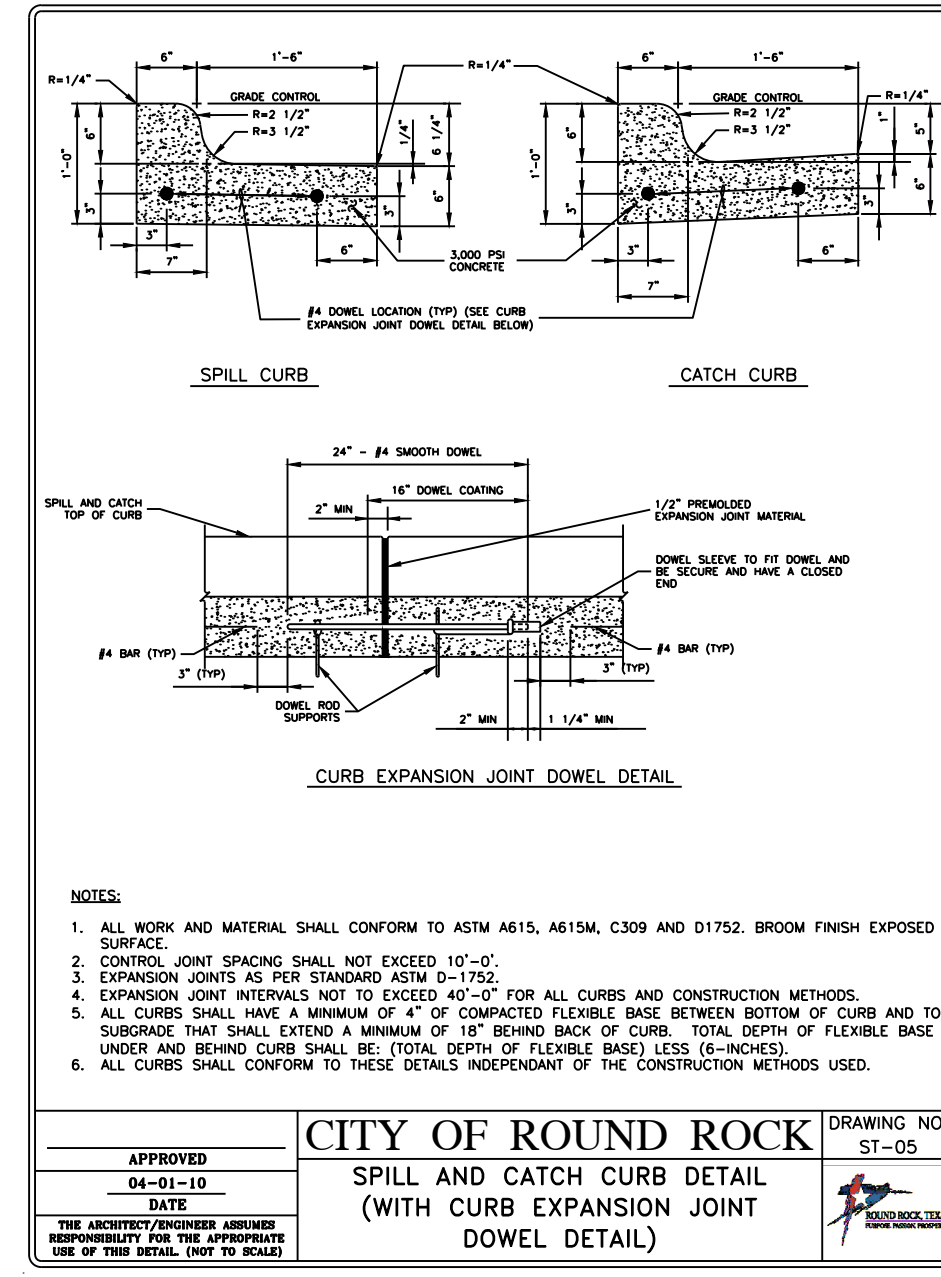
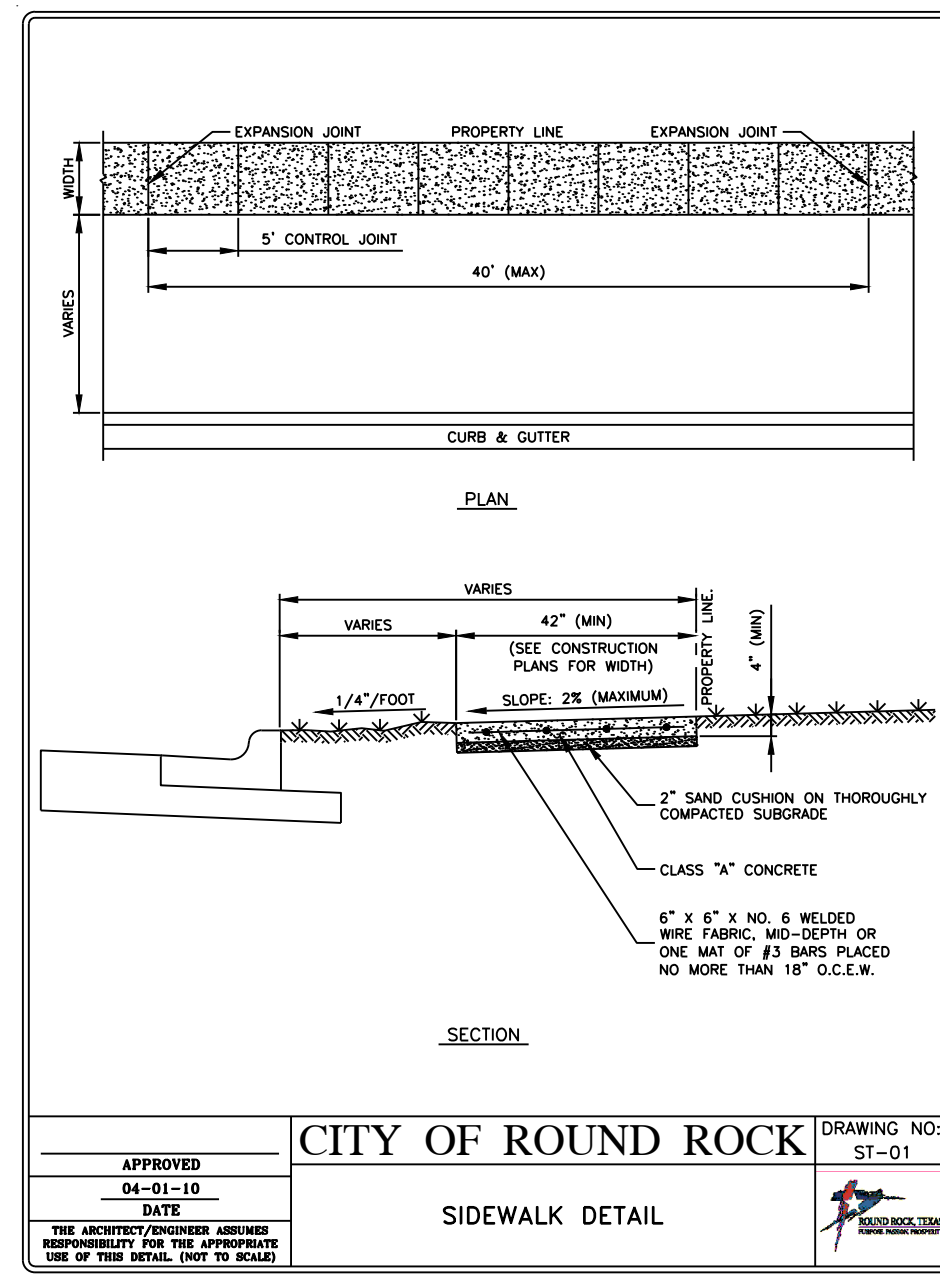

01 SIDEWALK

NTS

02 SPILL AND CATCH CURB

NTS

03 SIDEWALK PEDESTRIAN RAMP DETAIL (TYPE 2)

NTS

04 FIRE LANE MARKING

NTS

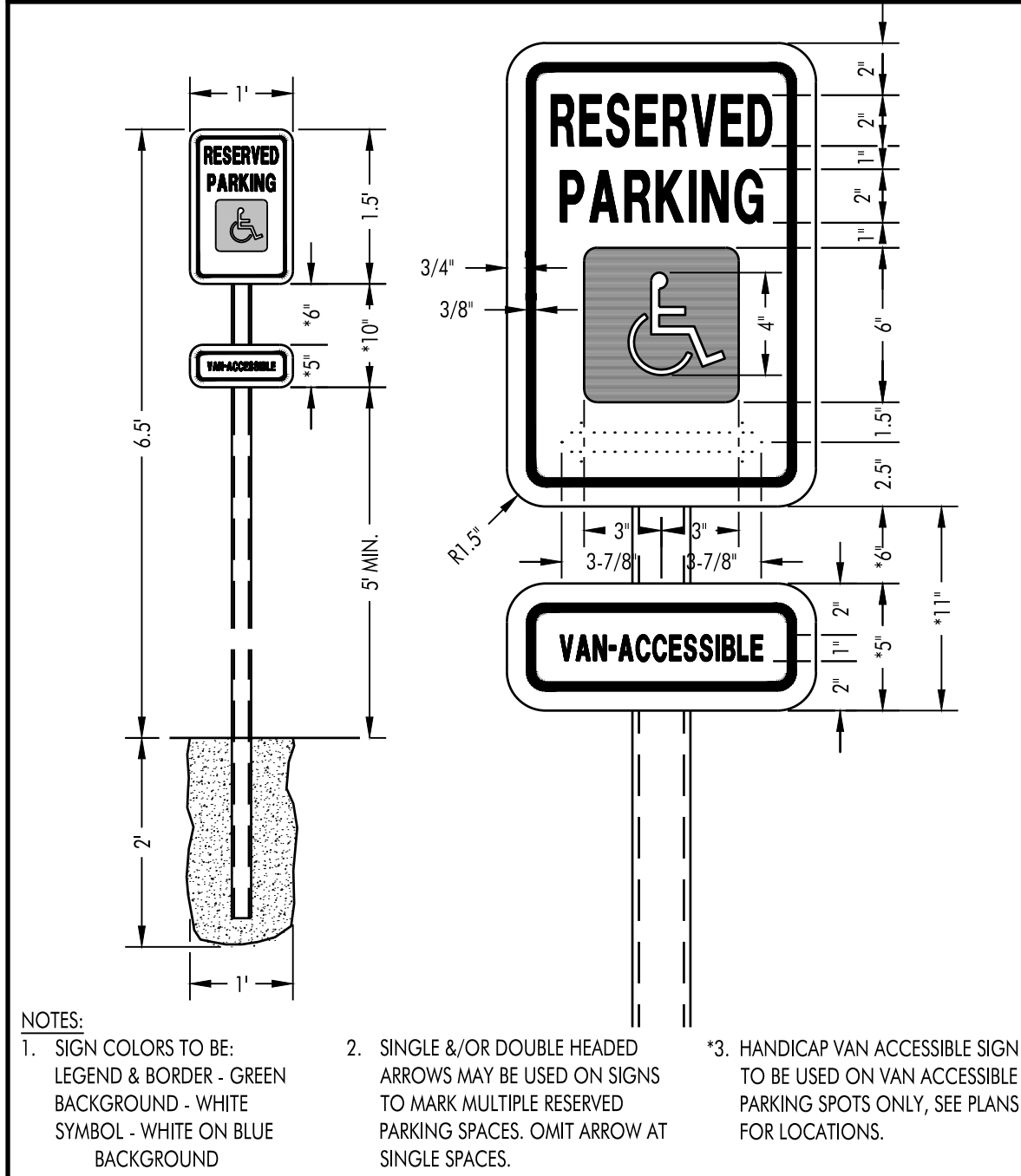

05 HANDICAP PARKING SIGN DETAIL

NTS

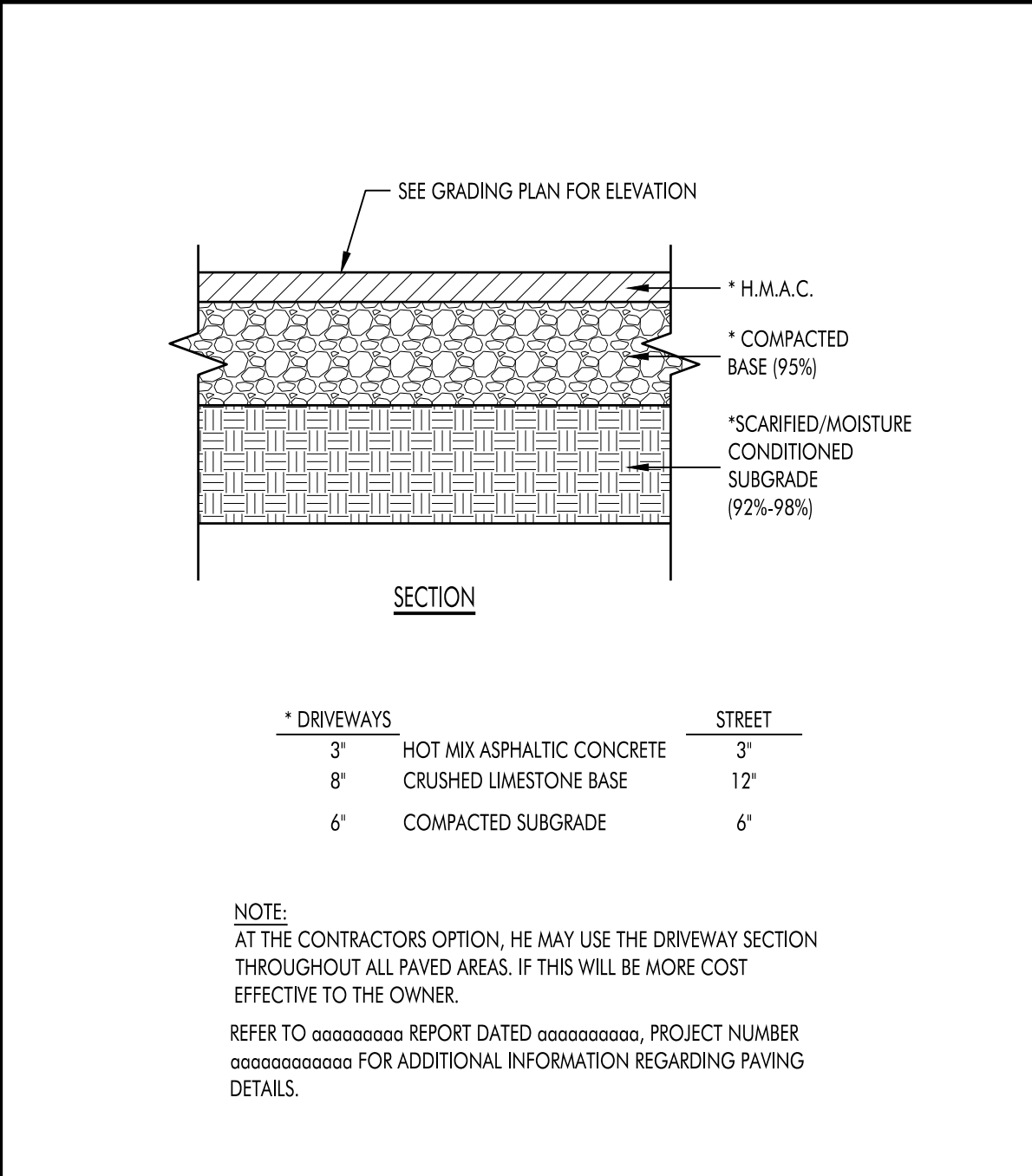

06 ASPHALT PAVING SECTION

NTS

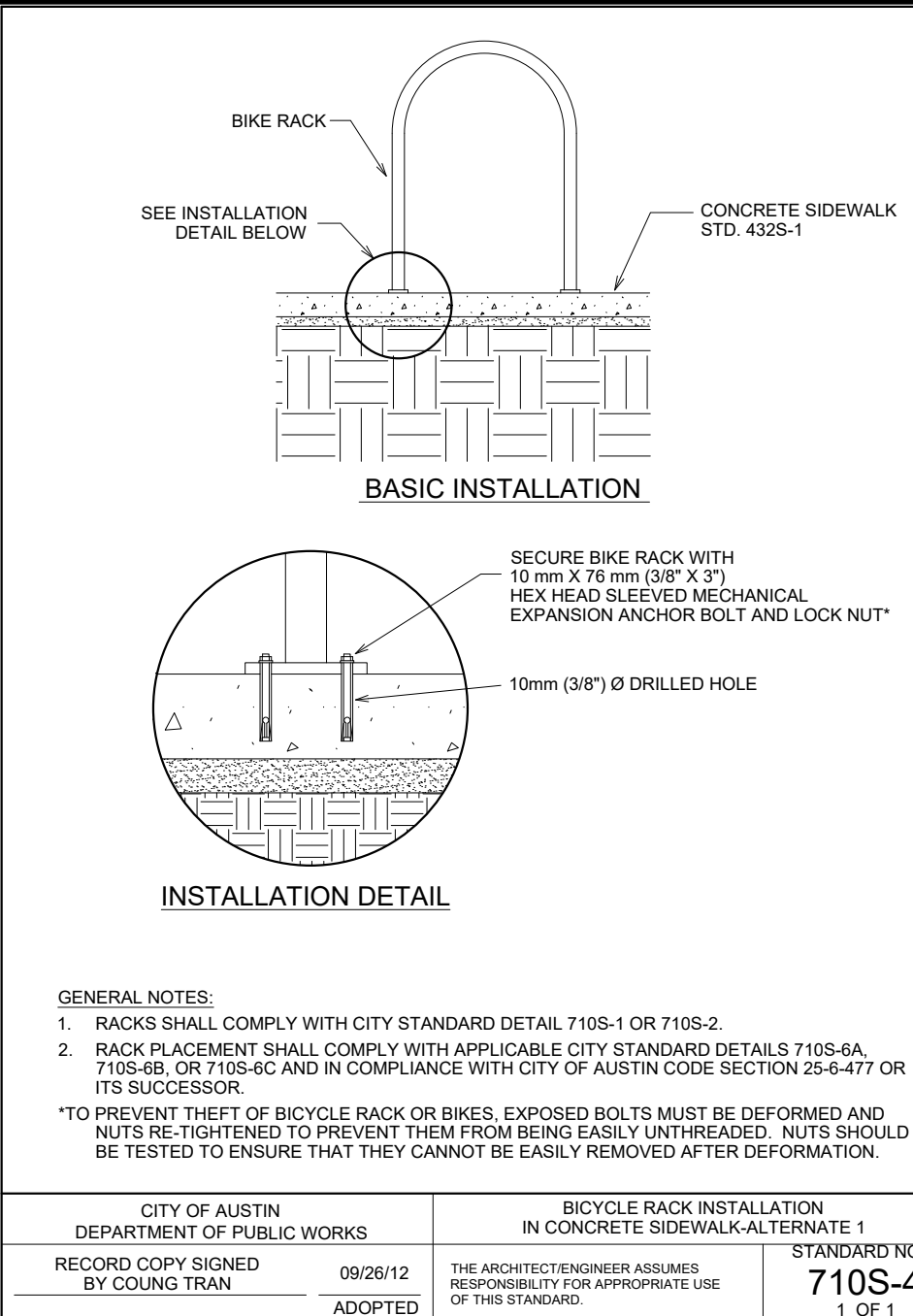

07 BIKE RACK

NTS

900 E. Main Street
Round Rock, TX 78664
Phone (512) 244-1546
Fax (512) 244-1010
www.heering.com
TSP# Registration No. F-12709

TERRY R. HAGOOD
REGISTERED PROFESSIONAL ENGINEER

THE SEAL APPEARING ON THIS DOCUMENT WAS AUTHORIZED BY TERRY R. HAGOOD, P.E. DATE SIGNED: 6/23/2023

THIS DOCUMENT HAS BEEN REVIEWED WITH THE EXPRESS WRITTEN CONSENT OF THE ENGINEER AND DOES NOT ACCORD WITH THE NEEDS OF THE TEXAS ENGINEERING PRACTICE ACT.

JOB NO. 22-034 © 2023 HEA, Inc.
DATE SIGNED: 6/23/2023
ISSUED FOR: AGENCY REVIEW

SITE DEVELOPMENT PLANS FOR
 CHASCO FAMILY YMCA OUTDOOR AQUATICS
 1801 N. INTERSTATE HIGHWAY 35
 ROUND ROCK, TEXAS 78665

NO.	DATE	DESCRIPTION	REVISIONS

HEA PROJECT NO. 22-034
ISSUED DATE: 6/23/2023

CONSTRUCTION DETAILS

SHEET NO.
C70
26

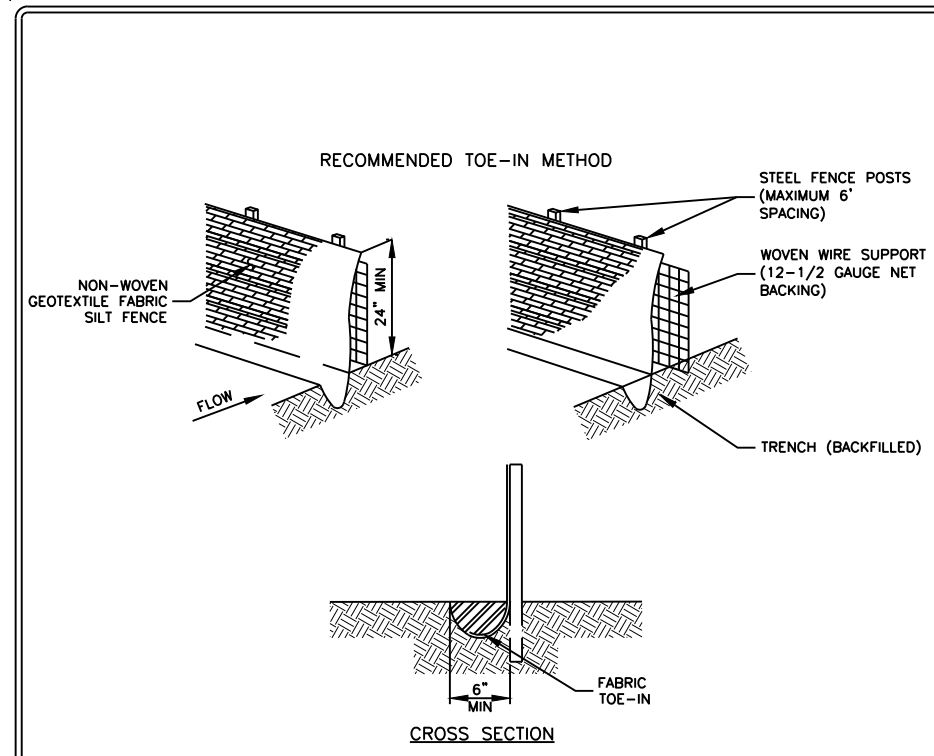

- NOTES:
1. STEEL POSTS WHICH SUPPORT THE SILT FENCE SHALL BE INSTALLED ON A SLIGHT ANGLE TOWARD THE ANTICIPATED RUNOFF SOURCE. POST MUST BE EMBEDDED A MIN. OF ONE (1) FOOT.
 2. THE TOE OF THE SILT FENCE SHALL BE TRENCHED IN WITH A SPAD OR CONICAL TRENCHER, SO THAT THE DOWNSLOPE FACE OF THE TRENCH IS FLAT AND PERPENDICULAR TO THE LINE OF FLOW. WHERE FENCE CANNOT BE TRENCHED IN (E.G. PAVEMENT) WEIGHT FABRIC FLAP WITH WISDED GRAVEL ON UPFLANK SIDE TO PREVENT FLOW UNDER FENCE.
 3. FABRIC TOE IN MUST BE A MINIMUM OF 6 INCHES DEEP AND 6 INCHES WIDE TO ALLOW FOR THE SILT FENCE TO BE Laid IN THE GROUND AND BACKFILLED WITH COMPACTED MATERIAL.
 4. SILT FENCE SHALL BE SECURELY FASTENED TO EACH STEEL SUPPORT POST OR TO WOVEN WIRE, WHICH IN TURN IS SECURELY FASTENED TO THE STEEL FENCE POSTS.
 5. INSPECTION SHALL BE MADE WEEKLY OR AFTER EACH RAINFALL EVENT AND REPAIR OR REPLACEMENT SHALL BE MADE PROMPTLY AS NEEDED.
 6. SILT FENCE SHALL BE REMOVED WHEN THE SITE IS COMPLETELY STABILIZED SO AS NOT TO BLOCK OR IMPEDE STORM FLOW OR DRAINAGE.
 7. ACCUMULATED SILT SHALL BE REMOVED WHEN IT REACHES A DEPTH OF 6 INCHES. THE SILT SHALL BE DISPOSED OF IN AN APPROVED MANNER AND IN SUCH A MANNER AS TO NOT CONTRIBUTE TO ADDITIONAL POLLUTION.
 8. SILT FENCE SHALL BE REMOVED AS SOON AS THE SOURCE OF SEDIMENT IS STABILIZED.

RECORD SIGNED COPY ON FILE AT PUBLIC WORKS APPROVED DATE 03-28-11 CITY OF ROUND ROCK DRAWING NO: EC-10 SILT FENCE DETAIL

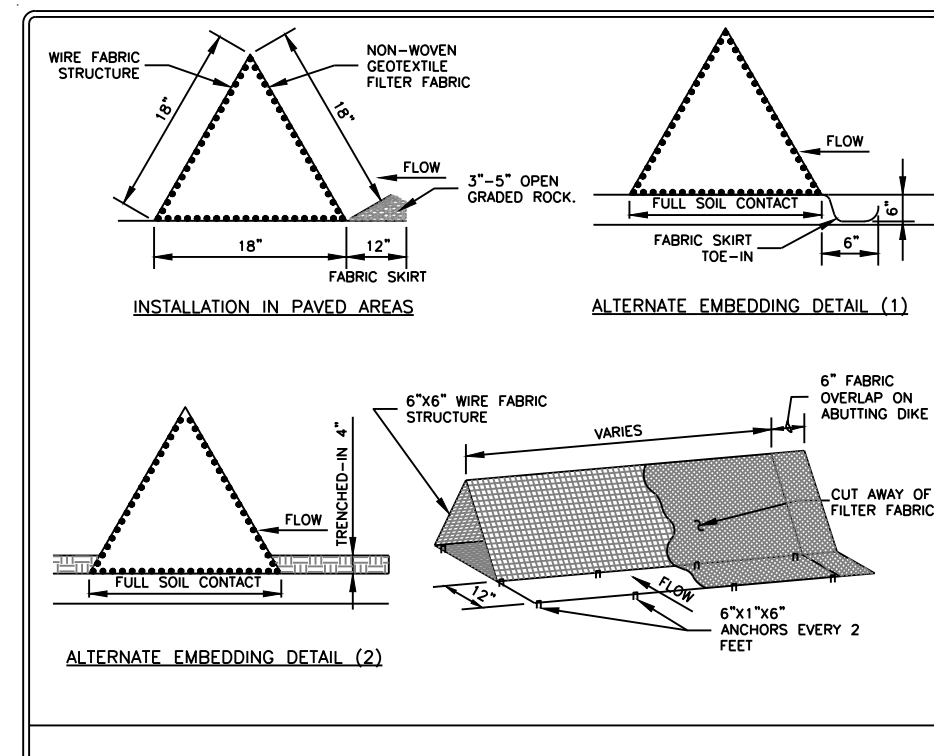

- NOTES:
1. DIKES SHALL BE PLACED IN A ROW WITH ENDS TIGHTLY ABUTTING.
 2. FABRIC COVER AND SHIRT SHALL BE A CONTINUOUS WRAPPING OF GEOTEXTILE. THE SHIRT SHALL BE A CONTINUOUS EXTENSION OF THE UPSTREAM FACE FABRIC.
 3. DIKES AND SHIRT SHALL BE SECURELY ANCHORED IN PLACE WITH WIRE STAPLES AT 2' INTERVALS ON BOTH EDGES AND SHIRT OR WITH 3/8" DIAMETER REBAR WITH TEE ENDS.
 4. FILTER MATERIAL SHALL BE LAPPED OVER DIKS 12" TO COVER DIKE-TO-DIKE JOINTS. JOINTS SHALL BE PASTERED WITH GALVANIZED SHIRT RINGS.
 5. INSPECTION SHALL BE MADE WEEKLY OR AFTER EACH RAINFALL EVENT AND REPAIR OR REPLACEMENT SHALL BE MADE PROMPTLY AS REQUIRED.
 6. ACCUMULATED SILT SHALL BE REMOVED WHEN IT REACHES A DEPTH OF 4" AND DISPOSED OF IN A MANNER WHICH WILL NOT CAUSE ADDITIONAL POLLUTION.
 7. AFTER THE DEVELOPMENT SITE IS COMPLETELY STABILIZED, THE DIKES AND ANY REMAINING SILT SHALL BE REMOVED. SILT SHALL BE DISPOSED OF AS INDICATED IN NOTE #8 ABOVE.

RECORD SIGNED COPY ON FILE AT PUBLIC WORKS APPROVED DATE 03-28-11 CITY OF ROUND ROCK DRAWING NO: EC-11 TRIANGULAR SEDIMENT FILTER DIKE DETAIL

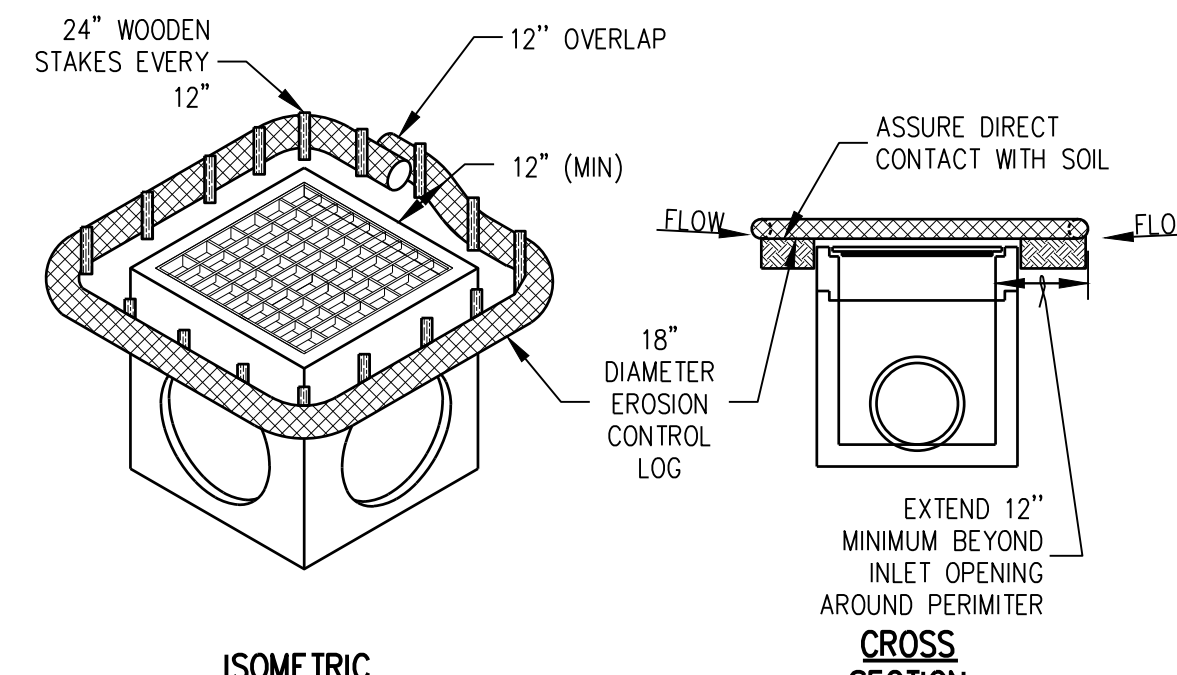

- NOTES:
1. EROSION CONTROL LOG CONTAINMENT MESH SHALL BE 100% BIODEGRADABLE, PHOTODEGRADABLE OR RECYCLABLE; AND FILL MATERIAL SHALL CONSIST OF MULCH, ASPEN EXCELSIOR FIBERS, CHIPPED SITE VEGETATION, COCONUT FIBERS, 100% RECYCLABLE FIBERS, OR ANY OTHER ACCEPTABLE MATERIAL EXCLUDING STRAW AND HAY.
 2. DAILY INSPECTION SHALL BE MADE BY THE CONTRACTOR AND SILT ACCUMULATION MUST BE REMOVED WHEN DEPTH REACHES 6".
 3. CONTRACTOR SHALL MONITOR THE PERFORMANCE OF INLET PROTECTION DURING EACH RAINFALL EVENT AND IMMEDIATELY CLEAN THE INLET PROTECTION IF EXCESSIVE PONDING OCCURS.
 4. INLET PROTECTIONS SHALL BE REMOVED AS SOON AS THE SOURCE OF SEDIMENT IS

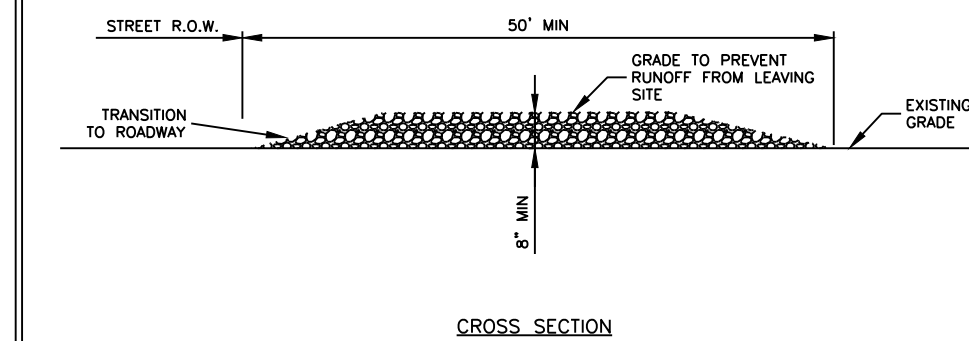

- NOTES:
1. STONE SIZE SHALL BE 3" - 8" OPEN GRADED ROCK.
 2. THICKNESS OF CRUSHED STONE PAD TO BE NOT LESS THAN 8".
 3. LENGTH SHALL BE A MINIMUM OF 50' FROM ACTUAL ROADWAY, AND WIDTH NOT LESS THAN FULL WIDTH OF INGRESS/EGRESS.
 4. ENTRANCE SHALL BE PROPERLY GRADED TO PREVENT RUNOFF FROM LEAVING THE CONSTRUCTION SITE.
 5. THE ENTRANCE SHALL BE MAINTAINED IN A CONDITION WHICH WILL PREVENT TRACKING OR FLOWING OF SEDIMENT ONTO PUBLIC RIGHTS OF WAY. ALL SEDIMENT SPILLED, DROPPED, WASHED OR TRACKED ONTO PUBLIC RIGHTS OF WAY MUST BE REMOVED IMMEDIATELY BY CONTRACTOR.
 6. AS NECESSARY, WHEELS MUST BE CLEANED TO REMOVE SEDIMENT PRIOR TO ENTRANCE ONTO PUBLIC RIGHT OF WAY. WHEN WASHING IS REQUIRED, IT SHALL BE DONE ON AN AREA STABILIZED WITH CRUSHED STONE WHICH DRAINS INTO AN APPROVED SEDIMENT TRAP OR SEDIMENT BASIN. ALL SEDIMENT SHALL BE PREVENTED FROM ENTERING ANY STORM DRAIN, DITCH OR WATERCOURSE USING APPROVED METHODS.

RECORD SIGNED COPY ON FILE AT PUBLIC WORKS APPROVED DATE 03-28-11 CITY OF ROUND ROCK DRAWING NO: EC-09 STABILIZED CONSTRUCTION ENTRANCE DETAIL

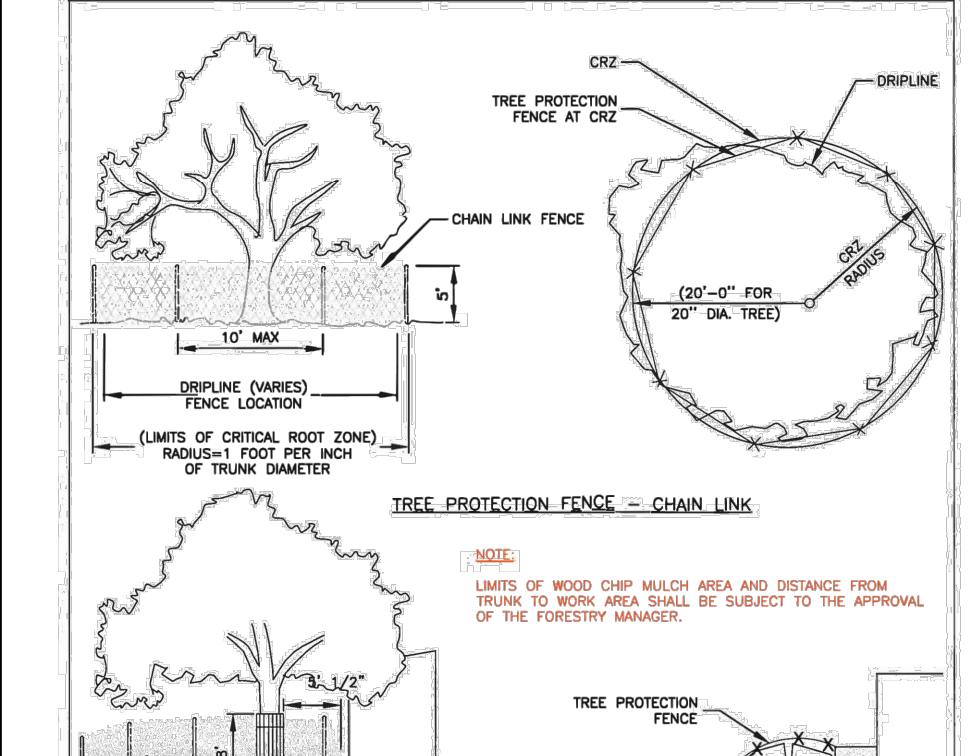

RECORD SIGNED COPY ON FILE AT PUBLIC WORKS APPROVED DATE 03-28-11 CITY OF ROUND ROCK DRAWING NO: EC-04 TREE PROTECTION FENCE CHAIN LINK

01 SILT FENCE NTS

02 TRIANGULAR SEDIMENT FILTER DIKE DETAIL NTS

03 GRATE INLET PROTECTION NTS

04 STABILIZED CONSTRUCTION ENTRANCE NTS

05 TREE PROTECTION FENCE CHAIN LINK NTS

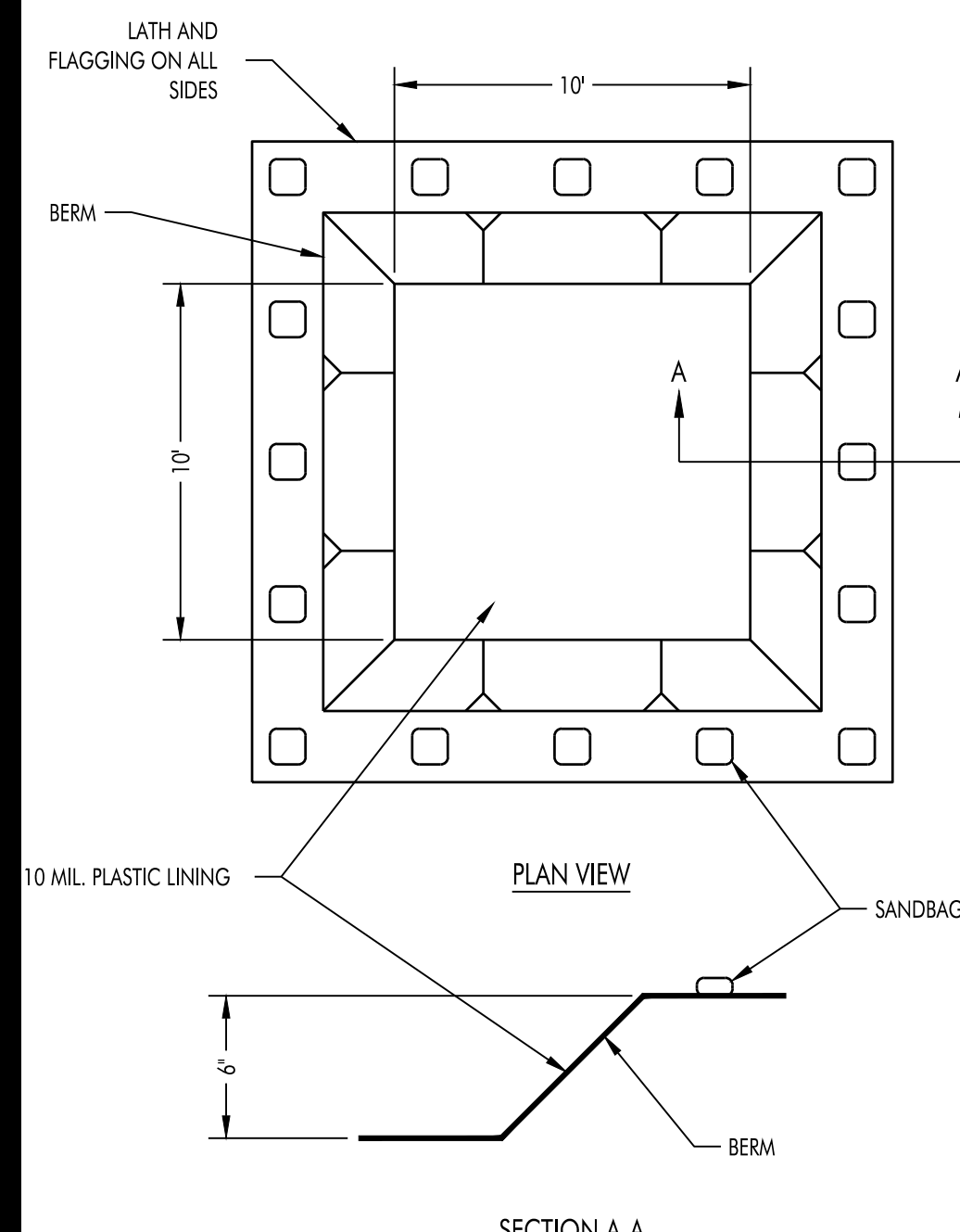

06 CONCRETE WASHOUT DETAIL NTS

HAGOOD ENGINEERING ASSOCIATES
 900 E. Main Street
 Round Rock, TX 78664
 Phone (512) 244-1546
 Fax (512) 244-1010
 www.heagood.com
 TSP# Registration No. F-12709

STATE OF TEXAS
 REGISTERED PROFESSIONAL ENGINEER
 52960
 TERRY R. HAGOOD

THE SEAL APPEARING ON THIS DOCUMENT WAS AUTHORIZED BY TERRY R. HAGOOD, P.E. 0709. THIS DOCUMENTARY NOT BE REPRODUCED WITHOUT THE EXPRESS WRITTEN CONSENT OF THE ENGINEER AND BEYOND THAT IN ACCORDANCE WITH THE RULES OF THE TEXAS ENGINEERING PRACTICE ACT.

JOB NO. 22-034 © 2023 HEA, Inc.
 DATE SIGNED: 6/23/2023
 ISSUED FOR: AGENCY REVIEW

SITE DEVELOPMENT PLANS FOR
CHASCO FAMILY YMCA OUTDOOR AQUATICS
 1801 N. INTERSTATE HIGHWAY 35
 ROUND ROCK, TEXAS 78665

NO.	DATE	DESCRIPTION

HEA PROJECT NO. 22-034
 ISSUED DATE: 6/23/2023

EROSION SEDIMENTATION CONTROL DETAILS

SHEET NO.
C71
 27

