

Jon Niermann, *Chairman*
Emily Lindley, *Commissioner*
Bobby Janecka, *Commissioner*
Toby Baker, *Executive Director*



TEXAS COMMISSION ON ENVIRONMENTAL QUALITY

Protecting Texas by Reducing and Preventing Pollution

May 18, 2021

Mr. Peter Fluor
OBRC Properties, LLCPO Box 306
Driftwood, TX 78619

Re: Edwards Aquifer, Hays County

NAME OF PROJECT: Driftwood Recovery; Located -at 1905 Elder Hill Rd.; Driftwood, Texas

TYPE OF PLAN: Request for Approval of a Contributing Zone Plan (CZP); 30 Texas Administrative Code (TAC) Chapter 213 Subchapter B Edwards Aquifer

Edwards Aquifer Protection Program ID No. 11002459; Regulated Entity No. RN110516051

Dear Mr. Fluor:

The Texas Commission on Environmental Quality (TCEQ) has completed its review of the CZP Application for the above-referenced project submitted to the Austin Regional Office by Southwest Engineers, Inc. on behalf of OBRC Properties, LLC. on March 31, 2021. Final review of the CZP was completed after additional material was received on April 30, 2021. As presented to the TCEQ, the Temporary Best Management Practices (BMPs) were selected and construction plans were prepared by a Texas Licensed Professional Engineer to be in general compliance with the requirements of 30 TAC Chapter 213. These planning materials were sealed, signed and dated by a Texas Licensed Professional Engineer. Therefore, based on the engineer's concurrence of compliance, the planning materials for construction of the proposed project and pollution abatement measures are hereby approved subject to applicable state rules and the conditions in this letter. The applicant or a person affected may file with the chief clerk a motion for reconsideration of the executive director's final action on this Edwards Aquifer Protection Plan. A motion for reconsideration must be filed no later than 23 days after the date of this approval letter. *This approval expires two (2) years from the date of this letter unless, prior to the expiration date, more than 10 percent of the construction has commenced on the project or an extension of time has been requested.*

PROJECT DESCRIPTION

The proposed Contributing Zone Plan project will have an area of approximately 83.76 acres. It will include the addition of multiple on-site facilities, including three "therapy

P.O. Box 13087 • Austin, Texas 78711-3087 • 512-239-1000 • tceq.texas.gov

How is our customer service? tceq.texas.gov/customersurvey
printed on recycled paper

Pods", one wellness center, a modular bunkhouse, a modular deck, and associated parking spaces and drives. The impervious cover will be 6.39 acres (7.63 percent). Project wastewater will be disposed of by an existing on-site Sewage Facility (OSSF), registered in Hays County.

PERMANENT POLLUTION ABATEMENT MEASURES

This small business will not have more than 20 percent impervious cover.

SPECIAL CONDITIONS

- I. Within 60 days of receiving written approval of an Edwards Aquifer Protection Plan, the applicant must submit to the Austin Regional Office, proof of recordation of notice in the county deed records, with the volume and page number(s) of the county deed records of the county in which the property is located. A description of the property boundaries shall be included in the deed recordation in the county deed records. A suggested format (Deed Recordation Affidavit, TCEQ-0625A) that you may use to deed record the approved CZP is enclosed.
- II. The applicant requested a waiver to the requirement for other permanent BMPs for this CZP project because the development will have less than 20 percent impervious cover. Based on the TCEQ's Review of the proposed activities and the site conditions, the required waiver is hereby granted. If the percent impervious cover ever increases above 20 percent or the land use changes, the exemption for the whole site as described in the Contributing Zone Plan may no longer apply and the property owner must notify the Austin Regional Office of these changes.

STANDARD CONDITIONS

1. Pursuant to Chapter 7 Subchapter C of the Texas Water Code, any violations of the requirements in 30 TAC Chapter 213 may result in administrative penalties.
2. The holder of the approved Edwards Aquifer protection plan must comply with all provisions of 30 TAC Chapter 213 and all best management practices and measures contained in the approved plan. Additional and separate approvals, permits, registrations and/or authorizations from other TCEQ Programs (i.e., Stormwater, Water Rights, UIC) can be required depending on the specifics of the plan.
3. In addition to the rules of the Commission, the applicant may also be required to comply with state and local ordinances and regulations providing for the protection of water quality.

Prior to Commencement of Construction:

4. All contractors conducting regulated activities at the referenced project location shall be provided a copy of this notice of approval. At least one complete copy of the approved Contributing Zone Plan and this notice of approval shall be maintained at the project location until all regulated activities are completed.
5. Any modification to the activities described in the referenced CZP application following the date of approval may require the submittal of a plan to modify this approval, including the payment of appropriate fees and all information necessary for its review and approval prior to initiating construction of the modifications.
6. The applicant must provide written notification of intent to commence construction, replacement, or rehabilitation of the referenced project. Notification

must be submitted to the Austin Regional Office no later than 48 hours prior to commencement of the regulated activity. Written notification must include the name of the approved plan and file number for the regulated activity, the date on which the regulated activity will commence, and the name of the prime contractor with the name and telephone number of the contact person.

7. Temporary erosion and sedimentation (E&S) controls, i.e., silt fences, rock berms, stabilized construction entrances, or other controls described in the approved Storm Water Pollution Prevention Plan (SWPPP) must be installed prior to construction and maintained during construction. Temporary E&S controls may be removed when vegetation is established and the construction area is stabilized. If a water quality pond is proposed, it shall be used as a sedimentation basin during construction. The TCEQ may monitor stormwater discharges from the site to evaluate the adequacy of temporary E&S control measures. Additional controls may be necessary if excessive solids are being discharged from the site.

During Construction:

8. During the course of regulated activities related to this project, the applicant or his agent shall comply with all applicable provisions of 30 TAC Chapter 213, Edwards Aquifer. The applicant shall remain responsible for the provisions and conditions of this approval until such responsibility is legally transferred to another person or entity.
9. If sediment escapes the construction site, the sediment must be removed at a frequency sufficient to minimize offsite impacts to water quality (e.g., fugitive sediment in street being washed into surface streams or sensitive features by the next rain). Sediment must be removed from sediment traps or sedimentation ponds not later than when design capacity has been significantly reduced. Litter, construction debris, and construction chemicals exposed to stormwater shall be prevented from becoming a pollutant source for stormwater discharges (e.g., screening outfalls, picked up daily).
10. Intentional discharges of sediment laden water are not allowed. If dewatering becomes necessary, the discharge will be filtered through appropriately selected best management practices. These may include vegetated filter strips, sediment traps, rock berms, silt fence rings, etc.
11. The following records shall be maintained and made available to the executive director upon request: the dates when major grading activities occur, the dates when construction activities temporarily or permanently cease on a portion of the site, and the dates when stabilization measures are initiated.
12. Stabilization measures shall be initiated as soon as practicable in portions of the site where construction activities have temporarily or permanently ceased, and construction activities will not resume within 21 days. When the initiation of stabilization measures by the 14th day is precluded by weather conditions, stabilization measures shall be initiated as soon as practicable.
13. This approval does not authorize the installation of temporary aboveground storage tanks on this project. If the contractor desires to install a temporary aboveground storage tank for use during construction, an application to modify this approval must be submitted and approved prior to installation. The application must include information related to tank location and spill containment. Refer to Standard Condition No. 5, above.

Mr. Peter Fluor
Page 4
May 18, 2021

After Completion of Construction:

14. Upon legal transfer of this property, the new owner(s) is required to comply with all terms of the approved Contributing Zone Plan. If the new owner intends to commence any new regulated activity on the site, a new Contributing Zone Plan that specifically addresses the new activity must be submitted to the executive director. Approval of the plan for the new regulated activity by the executive director is required prior to commencement of the new regulated activity.
15. A Contributing Zone Plan approval or extension will expire and no extension will be granted if more than 50 percent of the total construction has not been completed within ten years from the initial approval of a plan. A new Contributing Zone Plan must be submitted to the Austin Regional Office with the appropriate fees for review and approval by the executive director prior to commencing any additional regulated activities.
16. At project locations where construction is initiated and abandoned, or not completed, the site shall be returned to a condition such that the aquifer is protected from potential contamination.

This action is taken under authority delegated by the Executive Director of the Texas Commission on Environmental Quality. If you have any questions or require additional information, please contact Savannah Finger of the Edwards Aquifer Protection Program of the Austin Regional Office at 512-339-2929.

Sincerely,

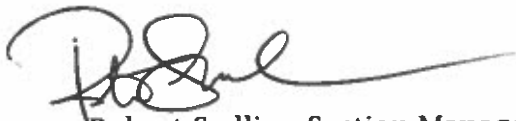

Robert Sadlier, Section Manager
Edwards Aquifer Protection Program
Texas Commission on Environmental Quality

RCS/sjf

Enclosure: Deed Recordation Affidavit, Form TCEQ-0625A
Change in Responsibility for Maintenance of Permanent BMPs, Form
TCEQ-10263

Deed Recordation Affidavit
Edwards Aquifer Protection Plan

THE STATE OF TEXAS §

County of _____ §

BEFORE ME, the undersigned authority, on this day personally appeared _____ who, being duly sworn by me, deposes and says:

- (1) That my name is _____ and that I own the real property described below.
- (2) That said real property is subject to an EDWARDS AQUIFER PROTECTION PLAN which was required under the 30 Texas Administrative Code (TAC) Chapter 213.
- (3) That the EDWARDS AQUIFER PROTECTION PLAN for said real property was approved by the Texas Commission on Environmental Quality (TCEQ) on _____.

A copy of the letter of approval from the TCEQ is attached to this affidavit as Exhibit A and is incorporated herein by reference.

- (4) The said real property is located in _____ County, Texas, and the legal description of the property is as follows:

LANDOWNER-AFFIANT

SWORN AND SUBSCRIBED TO before me, on this __ day of _____, _____.

NOTARY PUBLIC

THE STATE OF _____ §

County of _____ §

BEFORE ME, the undersigned authority, on this day personally appeared _____ known to me to be the person whose name is subscribed to the foregoing instrument, and acknowledged to me that (s)he executed same for the purpose and consideration therein expressed.

GIVEN under my hand and seal of office on this __ day of _____, _____.

NOTARY PUBLIC

Typed or Printed Name of Notary

MY COMMISSION EXPIRES: _____

**Change in Responsibility for Maintenance
on Permanent Best Management Practices and Measures**

The applicant is no longer responsible for maintaining the permanent best management practice (BMP) and other measures. The project information and the new entity responsible for maintenance is listed below.

Customer: _____

Regulated Entity Name: _____

Site Address: _____

City, Texas, Zip: _____

County: _____

Approval Letter Date: _____

BMPs for the project: _____

New Responsible Party: _____

Name of contact: _____

Mailing Address: _____

City, State: _____ Zip: _____

Telephone: _____ FAX: _____

Signature of New Responsible Party Date

I acknowledge and understand that I am assuming full responsibility for maintaining all permanent best management practices and measures approved by the TCEQ for the site, until another entity assumes such obligations in writing or ownership is transferred.

If you have questions on how to fill out this form or about the Edwards Aquifer protection program, please contact us at 210/490-3096 for projects located in the San Antonio Region or 512/339-2929 for projects located in the Austin Region.

Individuals are entitled to request and review their personal information that the agency gathers on its forms. They may also have any errors in their information corrected. To review such information, contact us at 512/239-3282.



Southwest Engineers

Civil | Environmental | Land Development

CONTRIBUTING ZONE PLAN (CZP)

FOR

DRIFTWOOD RECOVERY

1905 ELDER HILL ROAD
DRIFTWOOD, HAYS COUNTY, TEXAS 78619

Prepared For:

OBRC PROPERTIES, LLC.
2803 BUFFALO SPEEDWAY,
HOUSTON, TX 77098

Prepared By:

SOUTHWEST ENGINEERS, INC

205 CIMARRON PARK LOOP, SUITE B
BUDA, TX 78610

P: 512.312.4336 | F: 830.672.2034

www.swengineers.com | TBPE NO. F-1909

06.25.2024



JUNE 2024

Project #: 0971-001-21

TABLE OF CONTENTS

- I. Edwards Aquifer Application Cover Page (TCEQ-20705)**

- II. Contributing Zone Plan Application (TCEQ-10257)**
 - Attachment A - Road Map
 - Attachment B - USGS / Edwards Recharge Zone Map
 - Attachment C - Project Description
 - Attachment D - Factors Affecting Surface Water Quality
 - Attachment E - Volume and Character of Stormwater
 - Attachment F - Suitability Letter from Authorized Agent (if OSSF is proposed)
 - Attachment G - Alternative Secondary Containment Methods (if AST with an alternative method of secondary containment is proposed)
 - Attachment H - AST Containment Structure Drawings (if AST is proposed)
 - Attachment I - 20% or Less Impervious Cover Declaration (if project is multi-family residential, a school, or a small business and 20% or less impervious cover is proposed for the site)
 - Attachment J - BMPs for Upgradient Stormwater
 - Attachment K - BMPs for On-site Stormwater
 - Attachment L - BMPs for Surface Streams
 - Attachment M - Construction Plans
 - Attachment N - Inspection, Maintenance, Repair and Retrofit Plan
 - Attachment O - Pilot-Scale Field Testing Plan, if BMPs not based on Complying with the Edwards Aquifer Rules: Technical Guidance for BMPs
 - Attachment P - Measures for Minimizing Surface Stream Contamination

- III. Temporary Stormwater Section (TCEQ-0602)**
 - Attachment A - Spill Response Actions
 - Attachment B - Potential Sources of Contamination
 - Attachment C - Sequence of Major Activities
 - Attachment D - Temporary Best Management Practices and Measures
 - Attachment E - Request to Temporarily Seal a Feature, if sealing a feature
 - Attachment F - Structural Practices
 - Attachment G - Drainage Area Map
 - Attachment H - Temporary Sediment Pond(s) Plans and Calculations
 - Attachment I - Inspection and Maintenance for BMPs
 - Attachment J - Schedule of Interim and Permanent Soil Stabilization Practices

- IV. Copy of Notice of Intent (NOI)**

- V. Agent Authorization Form (TCEQ-0599), if application submitted by agent**

- VI. Application Fee Form (TCEQ-0574)
- VII. Check Payable to the “Texas Commission on Environmental Quality”
- VIII. Core Data Form (TCEQ-10400)

I.

**EDWARDS AQUIFER APPLICATION COVER PAGE
(TCEQ-20705)**

Texas Commission on Environmental Quality

Edwards Aquifer Application Cover Page

Our Review of Your Application

The Edwards Aquifer Program staff conducts an administrative and technical review of all applications. The turnaround time for administrative review can be up to 30 days as outlined in 30 TAC 213.4(e). Generally administrative completeness is determined during the intake meeting or within a few days of receipt. The turnaround time for technical review of an administratively complete Edwards Aquifer application is 90 days as outlined in 30 TAC 213.4(e). Please know that the review and approval time is directly impacted by the quality and completeness of the initial application that is received. In order to conduct a timely review, it is imperative that the information provided in an Edwards Aquifer application include final plans, be accurate, complete, and in compliance with [30 TAC 213](#).

Administrative Review

1. [Edwards Aquifer applications](#) must be deemed administratively complete before a technical review can begin. To be considered administratively complete, the application must contain completed forms and attachments, provide the requested information, and meet all the site plan requirements. The submitted application and plan sheets should be final plans. Please submit one full-size set of plan sheets with the original application, and half-size sets with the additional copies.

To ensure that all applicable documents are included in the application, the program has developed tools to guide you and web pages to provide all forms, checklists, and guidance. Please visit the below website for assistance: <http://www.tceq.texas.gov/field/eapp>.

2. This Edwards Aquifer Application Cover Page form (certified by the applicant or agent) must be included in the application and brought to the administrative review meeting.
3. Administrative reviews are scheduled with program staff who will conduct the review. Applicants or their authorized agent should call the appropriate regional office, according to the county in which the project is located, to schedule a review. The average meeting time is one hour.
4. In the meeting, the application is examined for administrative completeness. Deficiencies will be noted by staff and emailed or faxed to the applicant and authorized agent at the end of the meeting, or shortly after. Administrative deficiencies will cause the application to be deemed incomplete and returned.

An appointment should be made to resubmit the application. The application is re-examined to ensure all deficiencies are resolved. The application will only be deemed administratively complete when all administrative deficiencies are addressed.

5. If an application is received by mail, courier service, or otherwise submitted without a review meeting, the administrative review will be conducted within 30 days. The applicant and agent will be contacted with the results of the administrative review. If the application is found to be administratively incomplete, it can be retrieved from the regional office or returned by regular mail. If returned by mail, the regional office may require arrangements for return shipping.
6. If the geologic assessment was completed before October 1, 2004 and the site contains “possibly sensitive” features, the assessment must be updated in accordance with the *Instructions to Geologists* (TCEQ-0585 Instructions).

Technical Review

1. When an application is deemed administratively complete, the technical review period begins. The regional office will distribute copies of the application to the identified affected city, county, and groundwater conservation district whose jurisdiction includes the subject site. These entities and the public have 30 days to provide comments on the application to the regional office. All comments received are reviewed by TCEQ.
2. A site assessment is usually conducted as part of the technical review, to evaluate the geologic assessment and observe existing site conditions. The site must be accessible to our staff. The site boundaries should be

clearly marked, features identified in the geologic assessment should be flagged, roadways marked and the alignment of the Sewage Collection System and manholes should be staked at the time the application is submitted. If the site is not marked the application may be returned.

3. We evaluate the application for technical completeness and contact the applicant and agent via Notice of Deficiency (NOD) to request additional information and identify technical deficiencies. There are two deficiency response periods available to the applicant. There are 14 days to resolve deficiencies noted in the first NOD. If a second NOD is issued, there is an additional 14 days to resolve deficiencies. If the response to the second notice is not received, is incomplete or inadequate, or provides new information that is incomplete or inadequate, the application must be withdrawn or will be denied. Please note that because the technical review is underway, whether the application is withdrawn or denied **the application fee will be forfeited**.
4. The program has 90 calendar days to complete the technical review of the application. If the application is technically adequate, such that it complies with the Edwards Aquifer rules, and is protective of the Edwards Aquifer during and after construction, an approval letter will be issued. Construction or other regulated activity may not begin until an approval is issued.

Mid-Review Modifications

It is important to have final site plans prior to beginning the permitting process with TCEQ to avoid delays.

Occasionally, circumstances arise where you may have significant design and/or site plan changes after your Edwards Aquifer application has been deemed administratively complete by TCEQ. This is considered a “Mid-Review Modification”. Mid-Review Modifications may require redistribution of an application that includes the proposed modifications for public comment.

If you are proposing a Mid-Review Modification, two options are available:

- If the technical review has begun your application can be denied/withdrawn, your fees will be forfeited, and the plan will have to be resubmitted.
- TCEQ can continue the technical review of the application as it was submitted, and a modification application can be submitted at a later time.

If the application is denied/withdrawn, the resubmitted application will be subject to the administrative and technical review processes and will be treated as a new application. The application will be redistributed to the affected jurisdictions.

Please contact the regional office if you have questions. If your project is located in Williamson, Travis, or Hays County, contact TCEQ’s Austin Regional Office at 512-339-2929. If your project is in Comal, Bexar, Medina, Uvalde, or Kinney County, contact TCEQ’s San Antonio Regional Office at 210-490-3096

Please fill out all required fields below and submit with your application.

1. Regulated Entity Name: Driftwood Recovery					2. Regulated Entity No.: RN110516051				
3. Customer Name: OBRC Properties, LLC.					4. Customer No.: CN605579705				
5. Project Type: (Please circle/check one)	New		Modification		Extension		Exception		
6. Plan Type: (Please circle/check one)	WPAP	CZP	SCS	UST	AST	EXP	EXT	Technical Clarification	Optional Enhanced Measures
7. Land Use: (Please circle/check one)	Residential		Non-residential			8. Site (acres):		+/- 83.76	
9. Application Fee:	\$8,000		10. Permanent BMP(s):				n/a		
11. SCS (Linear Ft.):	n/a		12. AST/UST (No. Tanks):				n/a		
13. County:	Hays		14. Watershed:				Onion Creek		

Application Distribution

Instructions: Use the table below to determine the number of applications required. One original and one copy of the application, plus additional copies (as needed) for each affected incorporated city, county, and groundwater conservation district are required. Linear projects or large projects, which cross into multiple jurisdictions, can require additional copies. Refer to the “Texas Groundwater Conservation Districts within the EAPP Boundaries” map found at:

http://www.tceq.texas.gov/assets/public/compliance/field_ops/eapp/EAPP%20GWCD%20map.pdf

For more detailed boundaries, please contact the conservation district directly.

Austin Region			
County:	Hays	Travis	Williamson
Original (1 req.)	<u> X </u>	—	—
Region (1 req.)	<u> X </u>	—	—
County(ies)	<u> X </u>	—	—
Groundwater Conservation District(s)	<u> </u> Edwards Aquifer Authority <u> </u> Barton Springs/ Edwards Aquifer <u> X </u> Hays Trinity <u> </u> Plum Creek	<u> </u> Barton Springs/ Edwards Aquifer	NA
City(ies) Jurisdiction	<u> </u> Austin <u> </u> Buda <u> </u> Dripping Springs <u> </u> Kyle <u> </u> Mountain City <u> </u> San Marcos <u> </u> Wimberley <u> </u> Woodcreek	<u> </u> Austin <u> </u> Bee Cave <u> </u> Pflugerville <u> </u> Rollingwood <u> </u> Round Rock <u> </u> Sunset Valley <u> </u> West Lake Hills	<u> </u> Austin <u> </u> Cedar Park <u> </u> Florence <u> </u> Georgetown <u> </u> Jerrell <u> </u> Leander <u> </u> Liberty Hill <u> </u> Pflugerville <u> </u> Round Rock

San Antonio Region					
County:	Bexar	Comal	Kinney	Medina	Uvalde
Original (1 req.)	—	—	—	—	—
Region (1 req.)	—	—	—	—	—
County(ies)	—	—	—	—	—
Groundwater Conservation District(s)	<u> </u> Edwards Aquifer Authority <u> </u> Trinity-Glen Rose	<u> </u> Edwards Aquifer Authority	<u> </u> Kinney	<u> </u> EAA <u> </u> Medina	<u> </u> EAA <u> </u> Uvalde
City(ies) Jurisdiction	<u> </u> Castle Hills <u> </u> Fair Oaks Ranch <u> </u> Helotes <u> </u> Hill Country Village <u> </u> Hollywood Park <u> </u> San Antonio (SAWS) <u> </u> Shavano Park	<u> </u> Bulverde <u> </u> Fair Oaks Ranch <u> </u> Garden Ridge <u> </u> New Braunfels <u> </u> Schertz	NA	<u> </u> San Antonio ETJ (SAWS)	NA

I certify that to the best of my knowledge, that the application is complete and accurate. This application is hereby submitted to TCEQ for administrative review and technical review.

Campbell Key, P.E.

Print Name of Customer/Authorized Agent

A. Gell/Coy

2/2/2024

Signature of Customer/Authorized Agent

Date

****FOR TCEQ INTERNAL USE ONLY****

Date(s) Reviewed:		Date Administratively Complete:	
Received From:		Correct Number of Copies:	
Received By:		Distribution Date:	
EAPP File Number:		Complex:	
Admin. Review(s) (No.):		No. AR Rounds:	
Delinquent Fees (Y/N):		Review Time Spent:	
Lat./Long. Verified:		SOS Customer Verification:	
Agent Authorization Complete/Notarized (Y/N):		Fee Check:	Payable to TCEQ (Y/N):
Core Data Form Complete (Y/N):			Signed (Y/N):
Core Data Form Incomplete Nos.:			Less than 90 days old (Y/N):

II.

CONTRIBUTING ZONE APPLICATION (TCEQ-10257)

Contributing Zone Plan Application

Texas Commission on Environmental Quality

for Regulated Activities on the Contributing Zone to the Edwards Aquifer and Relating to 30 TAC §213.24(1), Effective June 1, 1999

To ensure that the application is administratively complete, confirm that all fields in the form are complete, verify that all requested information is provided, consistently reference the same site and contact person in all forms in the application, and ensure forms are signed by the appropriate party.

Note: Including all the information requested in the form and attachments contributes to more streamlined technical reviews.

Signature

To the best of my knowledge, the responses to this form accurately reflect all information requested concerning the proposed regulated activities and methods to protect the Edwards Aquifer. This **Contributing Zone Plan Application** is hereby submitted for TCEQ review and Executive Director approval. The application was prepared by:

Print Name of Customer/Agent: Campbell Key

Date: 01/17/2024

Signature of Customer/Agent:



Regulated Entity Name: Driftwood Recovery

Project Information

1. County: Hays
2. Stream Basin: Onion Creek
3. Groundwater Conservation District (if applicable): Hays Trinity Groundwater Conservation District
4. Customer (Applicant):

Contact Person: Peter Fluor

Entity: Driftwood Recovery

Mailing Address: PO BOX 306

City, State: Driftwood, TX

Telephone: 832-687-8220

Zip: 78619

Fax: _____

Email Address: pfluor@driftwoodrecovery.com

5. Agent/Representative (If any):

Contact Person: Campbell Key

Entity: Southwest Engineers, Inc.

Mailing Address: 205 Cimarron Park Loop, Suite B

City, State: Buda, TX

Zip: 78610

Telephone: 512-312-4336

Fax: _____

Email Address: campbell.key@swengineers.com

6. Project Location:

- ☐ The project site is located inside the city limits of _____.
- ☐ The project site is located outside the city limits but inside the ETJ (extra-territorial jurisdiction) of _____.
- ☒ The project site is not located within any city's limits or ETJ.

7. ☒ The location of the project site is described below. Sufficient detail and clarity has been provided so that the TCEQ's Regional staff can easily locate the project and site boundaries for a field investigation.

1905 Elder Hill Road, Driftwood, TX 78619

8. ☒ **Attachment A - Road Map.** A road map showing directions to and the location of the project site is attached. The map clearly shows the boundary of the project site.

9. ☒ **Attachment B - USGS Quadrangle Map.** A copy of the official 7 ½ minute USGS Quadrangle Map (Scale: 1" = 2000') is attached. The map(s) clearly show:

- ☒ Project site boundaries.
- ☒ USGS Quadrangle Name(s).

10. ☒ **Attachment C - Project Narrative.** A detailed narrative description of the proposed project is attached. The project description is consistent throughout the application and contains, at a minimum, the following details:

- ☒ Area of the site
- ☒ Offsite areas
- ☒ Impervious cover
- ☒ Permanent BMP(s)
- ☒ Proposed site use
- ☒ Site history
- ☒ Previous development
- ☒ Area(s) to be demolished

11. Existing project site conditions are noted below:

- ☒ Existing commercial site

- ☐ Existing industrial site
- ☐ Existing residential site
- ☒ Existing paved and/or unpaved roads
- ☐ Undeveloped (Cleared)
- ☒ Undeveloped (Undisturbed/Not cleared)
- ☐ Other: _____

12. The type of project is:

- ☐ Residential: # of Lots: _____
- ☐ Residential: # of Living Unit Equivalents: _____
- ☒ Commercial
- ☐ Industrial
- ☐ Other: _____

13. Total project area (size of site): 83.76 Acres

Total disturbed area: 8.78 Acres

14. Estimated projected population: N/A

15. The amount and type of impervious cover expected after construction is complete is shown below:

Table 1 - Impervious Cover

<i>Impervious Cover of Proposed Project</i>	<i>Sq. Ft.</i>	<i>Sq. Ft./Acre</i>	<i>Acres</i>
Structures/Rooftops	52,753	÷ 43,560 =	1.21
Parking	162,479	÷ 43,560 =	3.73
Other paved surfaces	62,961	÷ 43,560 =	1.45
Total Impervious Cover	278,193	÷ 43,560 =	6.39

Total Impervious Cover 6.39 AC ÷ **Total Acreage** 83.76 AC X **100** = 7.63 % Impervious Cover

16. ☒ **Attachment D - Factors Affecting Surface Water Quality.** A detailed description of all factors that could affect surface water quality is attached. If applicable, this includes the location and description of any discharge associated with industrial activity other than construction.
17. ☒ Only inert materials as defined by 30 TAC 330.2 will be used as fill material.

For Road Projects Only

Complete questions 18 - 23 if this application is exclusively for a road project.

☒ N/A

18. Type of project:

- ☐ TXDOT road project.
- ☐ County road or roads built to county specifications.
- ☐ City thoroughfare or roads to be dedicated to a municipality.
- ☐ Street or road providing access to private driveways.

19. Type of pavement or road surface to be used:

- ☐ Concrete
- ☐ Asphaltic concrete pavement
- ☐ Other: _____

20. Right of Way (R.O.W.):

Length of R.O.W.: _____ feet.

Width of R.O.W.: _____ feet.

$L \times W = \text{_____ Ft}^2 \div 43,560 \text{ Ft}^2/\text{Acre} = \text{_____ acres.}$

21. Pavement Area:

Length of pavement area: _____ feet.

Width of pavement area: _____ feet.

$L \times W = \text{_____ Ft}^2 \div 43,560 \text{ Ft}^2/\text{Acre} = \text{_____ acres.}$

Pavement area _____ acres \div R.O.W. area _____ acres $\times 100 = \text{_____ \%}$ impervious cover.

22. ☐ A rest stop will be included in this project.

☐ A rest stop will not be included in this project.

23. ☐ Maintenance and repair of existing roadways that do not require approval from the TCEQ Executive Director. Modifications to existing roadways such as widening roads/adding shoulders totaling more than one-half (1/2) the width of one (1) existing lane require prior approval from the TCEQ.

Stormwater to be generated by the Proposed Project

24. ☒ **Attachment E - Volume and Character of Stormwater.** A detailed description of the volume (quantity) and character (quality) of the stormwater runoff which is expected to occur from the proposed project is attached. The estimates of stormwater runoff quality and quantity are based on area and type of impervious cover. Include the runoff coefficient of the site for both pre-construction and post-construction conditions.

Wastewater to be generated by the Proposed Project

25. ☒ Wastewater is to be discharged in the contributing zone. Requirements under 30 TAC §213.6(c) relating to Wastewater Treatment and Disposal Systems have been satisfied.

☐ N/A

26. Wastewater will be disposed of by:

☒ On-Site Sewage Facility (OSSF/Septic Tank):

☐ **Attachment F - Suitability Letter from Authorized Agent.** An on-site sewage facility will be used to treat and dispose of the wastewater from this site. The appropriate licensing authority's (authorized agent) written approval is attached. It states that the land is suitable for the use of private sewage facilities and will meet or exceed the requirements for on-site sewage facilities as specified under 30 TAC Chapter 285 relating to On-site Sewage Facilities.

☐ Each lot in this project/development is at least one (1) acre (43,560 square feet) in size. The system will be designed by a licensed professional engineer or registered sanitarian and installed by a licensed installer in compliance with 30 TAC Chapter 285.

☐ Sewage Collection System (Sewer Lines):

The sewage collection system will convey the wastewater to the _____ (name) Treatment Plant. The treatment facility is:

☐ Existing.

☐ Proposed.

☒ N/A

Permanent Aboveground Storage Tanks(ASTs) ≥ 500 Gallons

Complete questions 27 - 33 if this project includes the installation of AST(s) with volume(s) greater than or equal to 500 gallons.

☒ N/A

27. Tanks and substance stored:

Table 2 - Tanks and Substance Storage

<i>AST Number</i>	<i>Size (Gallons)</i>	<i>Substance to be Stored</i>	<i>Tank Material</i>
1			
2			
3			
4			
5			

Total x 1.5 = _____ Gallons

28. ☐ The AST will be placed within a containment structure that is sized to capture one and one-half (1 1/2) times the storage capacity of the system. For facilities with more than one tank system, the containment structure is sized to capture one and one-half (1 1/2) times the cumulative storage capacity of all systems.

- ☐ **Attachment G - Alternative Secondary Containment Methods.** Alternative methods for providing secondary containment are proposed. Specifications showing equivalent protection for the Edwards Aquifer are attached.

29. Inside dimensions and capacity of containment structure(s):

Table 3 - Secondary Containment

<i>Length (L)(Ft.)</i>	<i>Width(W)(Ft.)</i>	<i>Height (H)(Ft.)</i>	<i>L x W x H = (Ft3)</i>	<i>Gallons</i>

Total: _____ Gallons

30. Piping:

- ☐ All piping, hoses, and dispensers will be located inside the containment structure.
- ☐ Some of the piping to dispensers or equipment will extend outside the containment structure.
- ☐ The piping will be aboveground
- ☐ The piping will be underground

31. ☐ The containment area must be constructed of and in a material impervious to the substance(s) being stored. The proposed containment structure will be constructed of: _____.

32. ☐ **Attachment H - AST Containment Structure Drawings.** A scaled drawing of the containment structure is attached that shows the following:

- ☐ Interior dimensions (length, width, depth and wall and floor thickness).
- ☐ Internal drainage to a point convenient for the collection of any spillage.
- ☐ Tanks clearly labeled
- ☐ Piping clearly labeled
- ☐ Dispenser clearly labeled

33. ☐ Any spills must be directed to a point convenient for collection and recovery. Spills from storage tank facilities must be removed from the controlled drainage area for disposal within 24 hours of the spill.

- ☐ In the event of a spill, any spillage will be removed from the containment structure within 24 hours of the spill and disposed of properly.
- ☐ In the event of a spill, any spillage will be drained from the containment structure through a drain and valve within 24 hours of the spill and disposed of properly. The drain and valve system are shown in detail on the scaled drawing.

Site Plan Requirements

Items 34 - 46 must be included on the Site Plan.

34. ☒ The Site Plan must have a minimum scale of 1" = 400'.
Site Plan Scale: 1" = ____'.
35. 100-year floodplain boundaries:
- ☐ Some part(s) of the project site is located within the 100-year floodplain. The floodplain is shown and labeled.
 - ☒ No part of the project site is located within the 100-year floodplain.
The 100-year floodplain boundaries are based on the following specific (including date of material) sources(s): _____.
36. ☒ The layout of the development is shown with existing and finished contours at appropriate, but not greater than ten-foot contour intervals. Lots, recreation centers, buildings, roads, etc. are shown on the site plan.
- ☒ The layout of the development is shown with existing contours at appropriate, but not greater than ten-foot contour intervals. Finished topographic contours will not differ from the existing topographic configuration and are not shown. Lots, recreation centers, buildings, roads, etc. are shown on the site plan.
37. ☐ A drainage plan showing all paths of drainage from the site to surface streams.
38. ☐ The drainage patterns and approximate slopes anticipated after major grading activities.
39. ☐ Areas of soil disturbance and areas which will not be disturbed.
40. ☐ Locations of major structural and nonstructural controls. These are the temporary and permanent best management practices.
41. ☐ Locations where soil stabilization practices are expected to occur.
42. ☐ Surface waters (including wetlands).
☐ N/A
43. ☐ Locations where stormwater discharges to surface water.
☐ There will be no discharges to surface water.
44. ☐ Temporary aboveground storage tank facilities.

- ☐ Temporary aboveground storage tank facilities will not be located on this site.
45. ☐ Permanent aboveground storage tank facilities.
- ☐ Permanent aboveground storage tank facilities will not be located on this site.
46. ☐ Legal boundaries of the site are shown.

Permanent Best Management Practices (BMPs)

Practices and measures that will be used during and after construction is completed.

47. ☐ Permanent BMPs and measures must be implemented to control the discharge of pollution from regulated activities after the completion of construction.
- ☒ N/A
48. ☐ These practices and measures have been designed, and will be constructed, operated, and maintained to insure that 80% of the incremental increase in the annual mass loading of total suspended solids (TSS) from the site caused by the regulated activity is removed. These quantities have been calculated in accordance with technical guidance prepared or accepted by the executive director.
- ☐ The TCEQ Technical Guidance Manual (TGM) was used to design permanent BMPs and measures for this site.
- ☐ A technical guidance other than the TCEQ TGM was used to design permanent BMPs and measures for this site. The complete citation for the technical guidance that was used is: _____.
- ☒ N/A
49. ☐ Owners must insure that permanent BMPs and measures are constructed and function as designed. A Texas Licensed Professional Engineer must certify in writing that the permanent BMPs or measures were constructed as designed. The certification letter must be submitted to the appropriate regional office within 30 days of site completion.
- ☒ N/A
50. Where a site is used for low density single-family residential development and has 20 % or less impervious cover, other permanent BMPs are not required. This exemption from permanent BMPs must be recorded in the county deed records, with a notice that if the percent impervious cover increases above 20% or land use changes, the exemption for the whole site as described in the property boundaries required by 30 TAC §213.4(g) (relating to Application Processing and Approval), may no longer apply and the property owner must notify the appropriate regional office of these changes.
- ☐ The site will be used for low density single-family residential development and has 20% or less impervious cover.
- ☐ The site will be used for low density single-family residential development but has more than 20% impervious cover.

☒ The site will not be used for low density single-family residential development.

51. The executive director may waive the requirement for other permanent BMPs for multi-family residential developments, schools, or small business sites where 20% or less impervious cover is used at the site. This exemption from permanent BMPs must be recorded in the county deed records, with a notice that if the percent impervious cover increases above 20% or land use changes, the exemption for the whole site as described in the property boundaries required by 30 TAC §213.4(g) (relating to Application Processing and Approval), may no longer apply and the property owner must notify the appropriate regional office of these changes.

☒ **Attachment I - 20% or Less Impervious Cover Waiver.** The site will be used for multi-family residential developments, schools, or small business sites and has 20% or less impervious cover. A request to waive the requirements for other permanent BMPs and measures is attached.

☐ The site will be used for multi-family residential developments, schools, or small business sites but has more than 20% impervious cover.

☐ The site will not be used for multi-family residential developments, schools, or small business sites.

52. ☒ **Attachment J - BMPs for Upgradient Stormwater.**

☐ A description of the BMPs and measures that will be used to prevent pollution of surface water, groundwater, or stormwater that originates upgradient from the site and flows across the site is attached.

☐ No surface water, groundwater or stormwater originates upgradient from the site and flows across the site, and an explanation is attached.

☒ Permanent BMPs or measures are not required to prevent pollution of surface water, groundwater, or stormwater that originates upgradient from the site and flows across the site, and an explanation is attached.

53. ☒ **Attachment K - BMPs for On-site Stormwater.**

☐ A description of the BMPs and measures that will be used to prevent pollution of surface water or groundwater that originates on-site or flows off the site, including pollution caused by contaminated stormwater runoff from the site is attached.

☒ Permanent BMPs or measures are not required to prevent pollution of surface water or groundwater that originates on-site or flows off the site, including pollution caused by contaminated stormwater runoff, and an explanation is attached.

54. ☐ **Attachment L - BMPs for Surface Streams.** A description of the BMPs and measures that prevent pollutants from entering surface streams is attached.

☒ N/A

55. ☐ **Attachment M - Construction Plans.** Construction plans and design calculations for the proposed permanent BMPs and measures have been prepared by or under the direct supervision of a Texas Licensed Professional Engineer, and are signed, sealed, and

dated. Construction plans for the proposed permanent BMPs and measures are attached and include: Design calculations, TCEQ Construction Notes, all proposed structural plans and specifications, and appropriate details.

☒ N/A

56. ☐ **Attachment N - Inspection, Maintenance, Repair and Retrofit Plan.** A site and BMP specific plan for the inspection, maintenance, repair, and, if necessary, retrofit of the permanent BMPs and measures is attached. The plan fulfills all of the following:

- ☐ Prepared and certified by the engineer designing the permanent BMPs and measures
- ☐ Signed by the owner or responsible party
- ☐ Outlines specific procedures for documenting inspections, maintenance, repairs, and, if necessary, retrofit.
- ☐ Contains a discussion of record keeping procedures

☒ N/A

57. ☐ **Attachment O - Pilot-Scale Field Testing Plan.** Pilot studies for BMPs that are not recognized by the Executive Director require prior approval from the TCEQ. A plan for pilot-scale field testing is attached.

☒ N/A

58. ☐ **Attachment P - Measures for Minimizing Surface Stream Contamination.** A description of the measures that will be used to avoid or minimize surface stream contamination and changes in the way in which water enters a stream as a result of the construction and development is attached. The measures address increased stream flashing, the creation of stronger flows and in-stream velocities, and other in-stream effects caused by the regulated activity, which increase erosion that result in water quality degradation.

☒ N/A

Responsibility for Maintenance of Permanent BMPs and Measures after Construction is Complete.

59. ☒ The applicant is responsible for maintaining the permanent BMPs after construction until such time as the maintenance obligation is either assumed in writing by another entity having ownership or control of the property (such as without limitation, an owner's association, a new property owner or lessee, a district, or municipality) or the ownership of the property is transferred to the entity. Such entity shall then be responsible for maintenance until another entity assumes such obligations in writing or ownership is transferred.
60. ☒ A copy of the transfer of responsibility must be filed with the executive director at the appropriate regional office within 30 days of the transfer if the site is for use as a

multiple single-family residential development, a multi-family residential development, or a non-residential development such as commercial, industrial, institutional, schools, and other sites where regulated activities occur.

Administrative Information

- 61. ☒ Submit one (1) original and one (1) copy of the application, plus additional copies as needed for each affected incorporated city, groundwater conservation district, and county in which the project will be located. The TCEQ will distribute the additional copies to these jurisdictions.
- 62. ☒ Any modification of this Contributing Zone Plan may require TCEQ review and Executive Director approval prior to construction, and may require submission of a revised application, with appropriate fees.
- 63. ☐ The site description, controls, maintenance, and inspection requirements for the storm water pollution prevention plan (SWPPP) developed under the EPA NPDES general permits for stormwater discharges have been submitted to fulfill paragraphs 30 TAC §213.24(1-5) of the technical report. All requirements of 30 TAC §213.24(1-5) have been met by the SWPPP document.
- ☒ The Temporary Stormwater Section (TCEQ-0602) is included with the application.

**CONTRIBUTING ZONE PLAN
ATTACHMENT A**

ROAD/LOCATION MAP

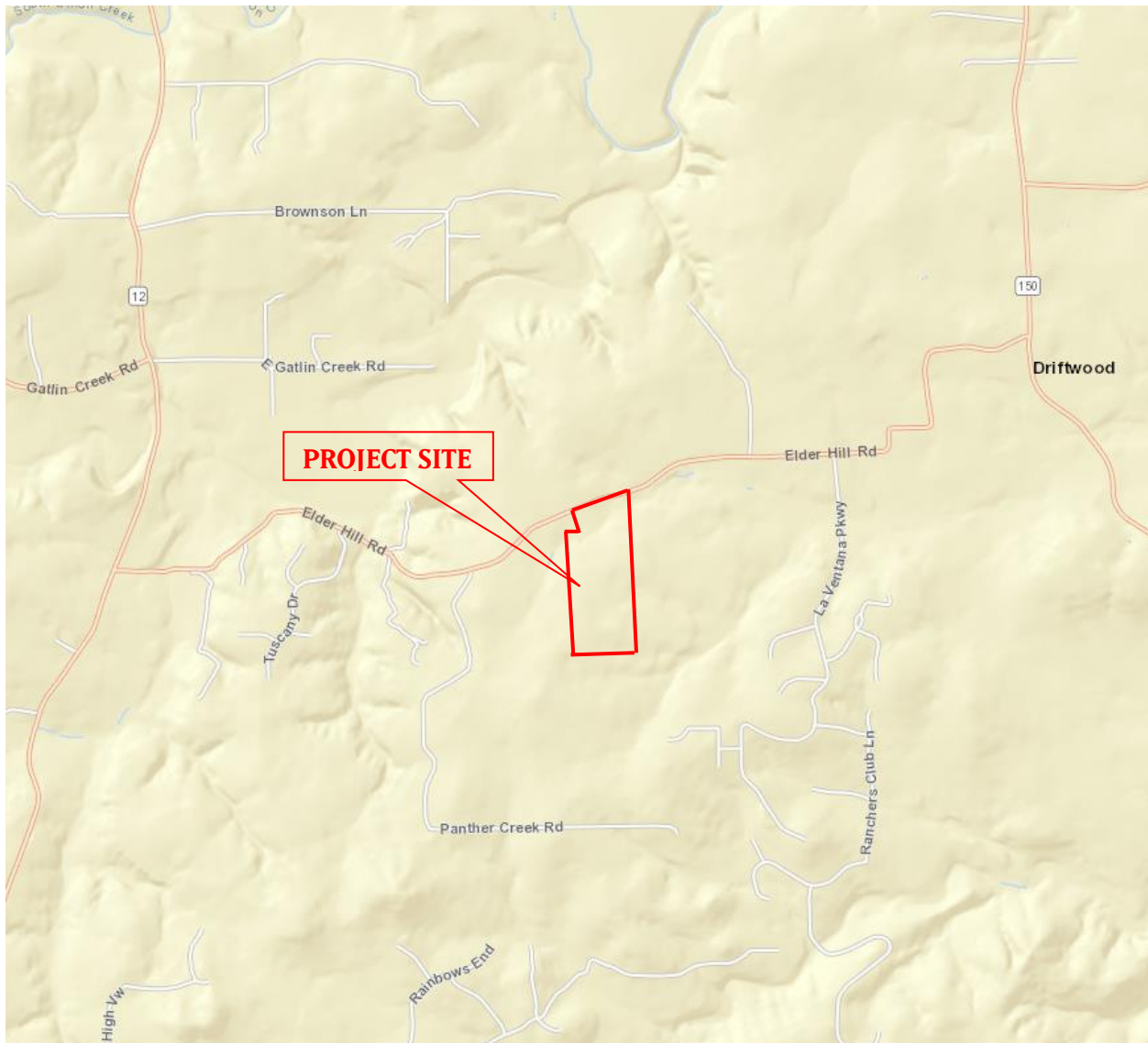

CONTRIBUTING ZONE PLAN ATTACHMENT B

USGS/EDWARDS AQUIFER CONTRIBUTING ZONE MAPS

USGS / Edwards Aquifer Contributing Zone Map



4/9/2024, 3:40:48 PM

Edwards Aquifer
Contributing Zone
Recharge Zone

1:72,224
0 0.5 1 2 mi
0 0.75 1.5 3 km
TCEQ, City of Austin, Texas Parks & Wildlife, Esri, HERE, Garmin, INCREMENT P, USGS, MET/NASA, NGA, EPA, USDA

Web AppBuilder for ArcGIS
City of Austin, Texas Parks & Wildlife, Esri, HERE, Garmin, INCREMENT P, USGS, MET/NASA, NGA, EPA, USDA | TCEQ |

CONTRIBUTING ZONE PLAN ATTACHMENT C

PROJECT DESCRIPTION

Driftwood Recovery is a commercial development located on a ±83.76-acre tract located at 1905 Elder Hill Road, Driftwood, Texas 78619 (roughly 1.9 miles west of the intersection of Elder Hill Road & Farm to Market Road 150). The subject property is situated within Hays County but not in any city limits or ETJ, and is located in the Driftwood Quadrangle within the Onion Creek-Colorado River watershed. The entire property is located within the Edwards Aquifer Contributing Zone as defined by the Texas Commission on Environmental Quality (TCEQ).

Construction occurred on this property in 2013 and 2016 that is also subject to review with this application. The total existing impervious cover on the property is approximately 4.30 acres (±5% of the property). A large portion of stormwater runoff from the existing development is captured by a rainwater harvesting system (built in September 2013) and conveyed to the existing 65,639-gallon rainwater cistern located on-site. The proposed development consists of the addition of multiple on-site facilities, including three “therapy pods”, one wellness center, a modular bunkhouse, a modular deck, and associated parking spaces and drives. The proposed total impervious cover (including all existing and proposed buildings, parking and other paved areas) will be a total of approximately 6.4 acres, which is equivalent to ±8% of the property. Please refer to the site plan sheets provided with this application for more information.

Since the proposed impervious cover for the entire development is less than 20% of the property, and the development is proposed for the purposes of a small business entity, we would like to request a waiver from the requirement to provide permanent Best Management Practices (BMP’s) on-site. Please see Attachment I for the 20% or Less Impervious Cover Declaration.

CONTRIBUTING ZONE PLAN ATTACHMENT D

FACTORS AFFECTING WATER QUALITY

DURING CONSTRUCTION

Non-Storm Water Discharges - The following non-storm water discharges may occur from the site during the construction period:

- Non-point discharge of paint and solvents
- Water used to wash vehicles or control dust
- Water from utility line flushing during initial line testing
- Petroleum drippings from vehicle movement
- Pavement wash waters (where no spills or leaks of toxic or hazardous materials have occurred)
- Groundwater (from dewatering of excavation)
- Silt Runoff from soil disturbance
- Trash and Debris (Litter) and discarded Food and Tobacco Products

All non-storm water discharge will be directed to the Erosion and Sedimentation Controls (Best Management Practices) to remove any suspended solids contained therein. Material management practices will be utilized to reduce the risk of spills, or other accidental exposure of the materials listed above to storm water runoff. These and any other sources of pollutants that may affect storm water quality will be screened and filtered by temporary BMPs, which will be installed prior to the commencement of site clearing.

POST CONSTRUCTION

Non-Storm Water Discharges after construction has been completed which can affect water quality include:

- Lawn fertilizer and pesticides
- Petroleum drippings from vehicle movement
- Cleaning products used out-of-doors not captured in sanitary sewer
- Landscape Maintenance

Post-construction storm water discharges typically will transport sediment in the form of dirt and dust accumulated on streets and other impervious flatwork, rooftops and sediment from erosion of grassy areas. That sediments will be conveyed to the undeveloped wooded areas (where most pollutants will be removed), and then conveyed to the existing stream downstream of the project site.

CONTRIBUTING ZONE PLAN ATTACHMENT E

VOLUME AND CHARACTER OF STORMWATER

The Driftwood Recovery development is characterized by highly variable topography, with the proposed improvements located on a high point of the +/- 84-acre property. The majority of stormwater runoff from the development drains primarily to the East and South across the project site in overland sheet flow. The majority of stormwater runoff from the existing development is captured by an existing rainwater harvesting system, with the remaining runoff ultimately discharging into Rocky Branch creek within the Onion Creek Watershed. The total existing impervious cover is approximately 4.30 acres, or about 5% of the total property acreage.

In proposed conditions, the total impervious cover (including existing developments) will be approximately 6.39 acres (+/- 8% of the total property acreage). We are requesting a waiver from the requirement to provide permanent BMP's for this development (see Attachment I). Please see the Project Narrative in Attachment C for more information.

CONTRIBUTING ZONE PLAN ATTACHMENT F

SUITABILITY LETTER FROM AUTHORIZED AGENT (IF OSSF IS PROPOSED)

This section is Not Applicable (N/A) for this project. There is already an on-site septic facility that was permitted and built with the existing development.

2013-27476
OBRC PROPERTIES LLC
Jurisdiction: Hays County
Type: On-Site Sewage Facility (Non-SFR),OSSF Registration Fee (Qty. 5),State Fee (001-2200-140)
Create Date: 2013-07-03T10:34:21.483
Status: Permitted

Business OBRC OPERATIONS, LLC	Applicant ACCOUNTING
Physical Address 1905 ELDER HILL RD 78619 DRIFTWOOD, TX	Mailing Address , TX
Lot Number	SubDivision R18370
Square Footage 8544	
Description 7/3/13 BED & BREAKFAST & EVENT CENTER	

**CONTRIBUTING ZONE PLAN
ATTACHMENT G**

**ALTERNATIVE SECONDARY CONTAINMENT METHODS (IF AST WITH AN
ALTERNATIVE METHOD OF SECONDARY IS PROPOSED)**

This section is Not Applicable (N/A) for this project.

**CONTRIBUTING ZONE PLAN APPLICATION
ATTACHMENT H**

**ALTERNATIVE CONTAINMENT STRUCTURAL DRAWING (IF AST IS
PROPOSED)**

This section is Not Applicable (N/A) for this project.

**CONTRIBUTING ZONE PLAN
ATTACHMENT I**

20% OR LESS IMPERVIOUS COVER DECLARATION

The total proposed development for this project is equal to approximately 7.63% of the property as shown on the Site and Dimension Control Plan provided with this Contributing Zone Plan Application. The proposed development employs by direct payroll or through contract fewer than 100 full time employees, which meets the small business criteria.

Since the proposed impervious cover for the entire development is less than 20% of the property, and the development is proposed for the purposes of a small business entity, we would like to request a waiver from the requirement to provide permanent Best Management Practices (BMP's) on-site.

**CONTRIBUTING ZONE PLAN
ATTACHMENT J**

BMPS FOR UPGRADIENT STORMWATER

We are requesting a waiver from the requirement to provide permanent BMP's for this project since the development is for a small business and will result in less than 20% impervious cover. Please see Attachment I for 20% or Less Impervious Cover Declaration.

**CONTRIBUTING ZONE PLAN
ATTACHMENT K**

BMPS FOR ON-SITE STORMWATER

We are requesting a waiver from the requirement to provide permanent BMP's for this project since the development is for a small business and will result in less than 20% impervious cover. Please see Attachment I for 20% or Less Impervious Cover Declaration.

**CONTRIBUTING ZONE PLAN
ATTACHMENT L**

BMPS FOR SURFACE STREAM

We are requesting a waiver from the requirement to provide permanent BMP's for this project since the development is for a small business and will result in less than 20% impervious cover. Please see Attachment I for 20% or Less Impervious Cover Declaration.

**CONTRIBUTING ZONE PLAN
ATTACHMENT M**

CONSTRUCTION PLANS

Please see attached Driftwood Recovery Construction Drawings.

**CONTRIBUTING ZONE PLAN
ATTACHMENT N**

INSPECTION, MAINTENANCE, REPAIR AND RETROFIT PLAN

We are requesting a waiver from the requirement to provide permanent BMP's for this project since the development is for a small business and will result in less than 20% impervious cover. Please see Attachment I for 20% or Less Impervious Cover Declaration.

**CONTRIBUTING ZONE PLAN
ATTACHMENT O**

PILOT-SCALE FIELD TESTING PLAN

This section is Not Applicable (N/A) for this project.

CONTRIBUTING ZONE PLAN APPLICATION ATTACHMENT P

MEASURES FOR MINIMIZING SURFACE STREAM CONTAMINATION

The proposed improvements are not expected to change the way in which stormwater runoff enters nearby streams or affects stream flashing, in-stream velocities, and other in-stream effects.

III.

TEMPORARY STORMWATER SECTION (TCEQ-0602)

Temporary Stormwater Section

Texas Commission on Environmental Quality

for Regulated Activities on the Edwards Aquifer Recharge Zone and Relating to 30 TAC §213.5(b)(4)(A), (B), (D)(I) and (G); Effective June 1, 1999

To ensure that the application is administratively complete, confirm that all fields in the form are complete, verify that all requested information is provided, consistently reference the same site and contact person in all forms in the application, and ensure forms are signed by the appropriate party.

Note: Including all the information requested in the form and attachments contributes to more streamlined technical reviews.

Signature

To the best of my knowledge, the responses to this form accurately reflect all information requested concerning the proposed regulated activities and methods to protect the Edwards Aquifer. This **Temporary Stormwater Section** is hereby submitted for TCEQ review and executive director approval. The application was prepared by:

Print Name of Customer/Agent: Campbell Key

Date: 01/17/2024

Signature of Customer/Agent:

_____

Regulated Entity Name: Driftwood Recovery

Project Information

Potential Sources of Contamination

Examples: Fuel storage and use, chemical storage and use, use of asphaltic products, construction vehicles tracking onto public roads, and existing solid waste.

1. Fuels for construction equipment and hazardous substances which will be used during construction:

☐ The following fuels and/or hazardous substances will be stored on the site: _____

These fuels and/or hazardous substances will be stored in:

- ☐ Aboveground storage tanks with a cumulative storage capacity of less than 250 gallons will be stored on the site for less than one (1) year.

- ☐ Aboveground storage tanks with a cumulative storage capacity between 250 gallons and 499 gallons will be stored on the site for less than one (1) year.
- ☐ Aboveground storage tanks with a cumulative storage capacity of 500 gallons or more will be stored on the site. An Aboveground Storage Tank Facility Plan application must be submitted to the appropriate regional office of the TCEQ prior to moving the tanks onto the project.
- ☒ Fuels and hazardous substances will not be stored on the site.
- 2. ☒ **Attachment A - Spill Response Actions.** A site specific description of the measures to be taken to contain any spill of hydrocarbons or hazardous substances is attached.
- 3. ☐ Temporary aboveground storage tank systems of 250 gallons or more cumulative storage capacity must be located a minimum horizontal distance of 150 feet from any domestic, industrial, irrigation, or public water supply well, or other sensitive feature.
- 4. ☒ **Attachment B - Potential Sources of Contamination.** A description of any activities or processes which may be a potential source of contamination affecting surface water quality is attached.

Sequence of Construction

- 5. ☒ **Attachment C - Sequence of Major Activities.** A description of the sequence of major activities which will disturb soils for major portions of the site (grubbing, excavation, grading, utilities, and infrastructure installation) is attached.
 - ☐ For each activity described, an estimate (in acres) of the total area of the site to be disturbed by each activity is given.
 - ☒ For each activity described, include a description of appropriate temporary control measures and the general timing (or sequence) during the construction process that the measures will be implemented.
- 6. ☒ Name the receiving water(s) at or near the site which will be disturbed or which will receive discharges from disturbed areas of the project: Rocky Branch-Onion Creek

Temporary Best Management Practices (TBMPs)

Erosion control examples: tree protection, interceptor swales, level spreaders, outlet stabilization, blankets or matting, mulch, and sod. Sediment control examples: stabilized construction exit, silt fence, filter dikes, rock berms, buffer strips, sediment traps, and sediment basins. Please refer to the Technical Guidance Manual for guidelines and specifications. All structural BMPs must be shown on the site plan.

- 7. ☒ **Attachment D – Temporary Best Management Practices and Measures.** TBMPs and measures will prevent pollution of surface water, groundwater, and stormwater. The construction-phase BMPs for erosion and sediment controls have been designed to retain sediment on site to the extent practicable. The following information is attached:

- ☒ A description of how BMPs and measures will prevent pollution of surface water, groundwater or stormwater that originates upgradient from the site and flows across the site.
 - ☒ A description of how BMPs and measures will prevent pollution of surface water or groundwater that originates on-site or flows off site, including pollution caused by contaminated stormwater runoff from the site.
 - ☒ A description of how BMPs and measures will prevent pollutants from entering surface streams, sensitive features, or the aquifer.
 - ☐ A description of how, to the maximum extent practicable, BMPs and measures will maintain flow to naturally-occurring sensitive features identified in either the geologic assessment, TCEQ inspections, or during excavation, blasting, or construction.
8. ☒ The temporary sealing of a naturally-occurring sensitive feature which accepts recharge to the Edwards Aquifer as a temporary pollution abatement measure during active construction should be avoided.
- ☐ **Attachment E - Request to Temporarily Seal a Feature.** A request to temporarily seal a feature is attached. The request includes justification as to why no reasonable and practicable alternative exists for each feature.
- ☒ There will be no temporary sealing of naturally-occurring sensitive features on the site.
9. ☒ **Attachment F - Structural Practices.** A description of the structural practices that will be used to divert flows away from exposed soils, to store flows, or to otherwise limit runoff discharge of pollutants from exposed areas of the site is attached. Placement of structural practices in floodplains has been avoided.
10. ☒ **Attachment G - Drainage Area Map.** A drainage area map supporting the following requirements is attached:
- ☐ For areas that will have more than 10 acres within a common drainage area disturbed at one time, a sediment basin will be provided.
 - ☐ For areas that will have more than 10 acres within a common drainage area disturbed at one time, a smaller sediment basin and/or sediment trap(s) will be used.
 - ☐ For areas that will have more than 10 acres within a common drainage area disturbed at one time, a sediment basin or other equivalent controls are not attainable, but other TBMPs and measures will be used in combination to protect down slope and side slope boundaries of the construction area.
 - ☒ There are no areas greater than 10 acres within a common drainage area that will be disturbed at one time. A smaller sediment basin and/or sediment trap(s) will be used in combination with other erosion and sediment controls within each disturbed drainage area.

- ☐ There are no areas greater than 10 acres within a common drainage area that will be disturbed at one time. Erosion and sediment controls other than sediment basins or sediment traps within each disturbed drainage area will be used.
11. ☐ **Attachment H - Temporary Sediment Pond(s) Plans and Calculations.** Temporary sediment pond or basin construction plans and design calculations for a proposed temporary BMP or measure have been prepared by or under the direct supervision of a Texas Licensed Professional Engineer. All construction plans and design information must be signed, sealed, and dated by the Texas Licensed Professional Engineer. Construction plans for the proposed temporary BMPs and measures are attached.
- ☒ N/A
12. ☒ **Attachment I - Inspection and Maintenance for BMPs.** A plan for the inspection of each temporary BMP(s) and measure(s) and for their timely maintenance, repairs, and, if necessary, retrofit is attached. A description of the documentation procedures, recordkeeping practices, and inspection frequency are included in the plan and are specific to the site and/or BMP.
13. ☒ All control measures must be properly selected, installed, and maintained in accordance with the manufacturer's specifications and good engineering practices. If periodic inspections by the applicant or the executive director, or other information indicate a control has been used inappropriately, or incorrectly, the applicant must replace or modify the control for site situations.
14. ☒ If sediment escapes the construction site, off-site accumulations of sediment must be removed at a frequency sufficient to minimize offsite impacts to water quality (e.g., fugitive sediment in street being washed into surface streams or sensitive features by the next rain).
15. ☒ Sediment must be removed from sediment traps or sedimentation ponds not later than when design capacity has been reduced by 50%. A permanent stake will be provided that can indicate when the sediment occupies 50% of the basin volume.
16. ☒ Litter, construction debris, and construction chemicals exposed to stormwater shall be prevented from becoming a pollutant source for stormwater discharges (e.g., screening outfalls, picked up daily).

Soil Stabilization Practices

Examples: establishment of temporary vegetation, establishment of permanent vegetation, mulching, geotextiles, sod stabilization, vegetative buffer strips, protection of trees, or preservation of mature vegetation.

17. ☒ **Attachment J - Schedule of Interim and Permanent Soil Stabilization Practices.** A schedule of the interim and permanent soil stabilization practices for the site is attached.

- 18. ☒ Records must be kept at the site of the dates when major grading activities occur, the dates when construction activities temporarily or permanently cease on a portion of the site, and the dates when stabilization measures are initiated.
- 19. ☒ Stabilization practices must be initiated as soon as practicable where construction activities have temporarily or permanently ceased.

Administrative Information

- 20. ☒ All structural controls will be inspected and maintained according to the submitted and approved operation and maintenance plan for the project.
- 21. ☒ If any geologic or manmade features, such as caves, faults, sinkholes, etc., are discovered, all regulated activities near the feature will be immediately suspended. The appropriate TCEQ Regional Office shall be immediately notified. Regulated activities must cease and not continue until the TCEQ has reviewed and approved the methods proposed to protect the aquifer from any adverse impacts.
- 22. ☒ Silt fences, diversion berms, and other temporary erosion and sediment controls will be constructed and maintained as appropriate to prevent pollutants from entering sensitive features discovered during construction.

TEMPORARY STORMWATER SECTION ATTACHMENT A

SPILL RESPONSE ACTIONS

Responsibility for adequate cleanup of any chemical spills during construction will be placed on the contractor. All cleanups will be to standards of TNRCC Regulatory Guidance Handbook, RG-285, June 1997. The contractor will notify TCEQ of any chemical spills as required and outlined in the TNRCC Regulatory Guidance Handbook, at 512-463-7727 or 512-239-2507.

Reportable quantities as defined by 30 TAC Chapter 327 are as follows:

(a) Hazardous substances. The reportable quantities for hazardous substances shall be:

(1) for spills or discharges onto land--the quantity designated as the Final Reportable Quantity (RQ) in Table 302.4 in 40 CFR §302.4; or

(2) for spills or discharges into waters in the state--the quantity designated as the Final RQ in Table 302.4 in 40 CFR §302.4, except where the Final RQ is greater than 100 pounds in which case the RQ shall be 100 pounds.

(b) Oil, petroleum product, and used oil.

(1) The RQ for crude oil and oil other than that defined as petroleum product or used oil shall be:

(A) for spills or discharges onto land--210 gallons (five barrels); or

(B) for spills or discharges directly into water in the state--quantity sufficient to create a sheen.

(2) The RQ for petroleum product and used oil shall be:

(A) except as noted in subparagraph (B) of this paragraph, for spills or discharges onto land--25 gallons;

(B) for spills or discharges to land from PST exempted facilities--210 gallons (five barrels); or

(C) for spills or discharges directly into water in the state--quantity sufficient to create a sheen.

(c) Industrial solid waste or other substances. The RQ for spills or discharges into water in the state shall be 100 pounds.

TEMPORARY STORMWATER SECTION ATTACHMENT B

POTENTIAL SOURCES OF CONTAMINATION

Some potential sources of contamination are as follows:

- fuel storage and use,
- chemical storage and use,
- use of asphaltic products,
- construction vehicles tracking onto public roads,
- existing solid waste,
- and other vehicular contaminants (i.e., fuel, oil, lubricants, etc.).

Refer to Attachment A for Spill Response Actions.

TEMPORARY STORMWATER SECTION ATTACHMENT C

SEQUENCE OF MAJOR ACTIVITIES

1. Construct temporary erosion control measures, including all silt fences, rock berms, diversion berms, and tree protection fencing per approved plan.
2. Conduct pre-construction conference with city inspector, water and wastewater utility representative, owner's representative, architect, engineer and contractor. Contact Hays County permit center at (512) 393-7779 to schedule the pre-construction conference. An esc contact name and number will be provided to the county inspector for 24/7 access in the event of erosion and sediment control breach or related problem.
3. Construction water quality pond, to act as temporary sedimentation basin.
4. Contractor shall contact Hays County prior to utility abandonment at 512-738-2555, if appropriate.
5. Perform clearing, demolition and rough grading.
6. Install utilities. Conduct water and wastewater utility construction and testing for city acceptance. Coordinate underground electric, telephone, cable tv, and telecommunications construction. Install inlet protection.
7. Construct all weather access drives including asphalt, base, and curb & gutter.
8. Construct buildings.
9. Install all sidewalks.
10. Install streetscape and/or landscaping improvements.
11. Prior to city final acceptance, the contractor shall have vegetative cover in place in conformance with the general construction notes and landscape plan. All adjacent areas disturbed by the work will be repaired and revegetated by the general contractor to preexisting or better conditions. Permanent controls will be cleaned out and filter media will be installed prior to/concurrently with revegetation of site.
12. Schedule site final inspection with city environmental technician and city building inspector.
13. Remove any trapped sediment at erosion control devices and upon approval of city inspector. Remove all temporary erosion controls and tree protection.
14. The total overall disturbed area for the Driftwood Recovery is approximately 8.78 acres.

TEMPORARY STORMWATER SECTION ATTACHMENT D

TEMPORARY BEST MANAGEMENT PRACTICES AND MEASURES

At the beginning of the project, Temporary Best Management Practices (BMPs) will be installed as shown on the Erosion and Sedimentation Control Plan sheet. During construction, the silt fencing is to be inspected weekly, and after any rainfall. There is no upgradient water from the undeveloped site upstream of the proposed development.

On-site Water

Temporary BMPs (silt fencing) will be installed along the down-gradient boundary of the development to filter all runoff that originates on site. The temporary construction entrance will be installed to prevent tracking materials offsite. Additionally, a concrete truck washout area will be placed onsite and be accessible to all existing traffic leaving the site. By this, the Temporary BMPs will prevent pollution of surface water that originates on-site due to the construction of the project.

The following sections were taken from the TNCC Manual, "Complying with Edward Aquifer Rules: Technical Guidance on Best Management Practices."

- Construction Exit should be used at all designated access points.
 - Silt Fence (interior) Areas of minor sheet flow. < ¼ acre/100 feet of fence < 20% slopes.
 - Silt Fence (exterior) Down slope borders of site; up slope border is necessary to divert offsite drainage. For larger areas use diversion swale or berm. < ¼ acre/100 feet of fence < 20% slopes.
 - Rock Berm Drainage swales and ditches with and below site. < 5 acres < 30% slopes.
 - Inlet Protection Prevent sediment from entering storm drain system. < 1 acre.
 - Spill Prevention Used on all sites to reduce spills.
 - Concrete Washout Use on all concrete pouring operations.
- A. A description of how BMPs and measures will prevent pollution of surface water, groundwater or storm water that originates upgradient from the site and flows across the site.
1. The upgradient storm water will be directed to the previously mentioned temporary BMPs.

- B. A description of how BMPs and measures will prevent pollution of surface water or groundwater that originates on-site or flows off site, including pollution caused by contaminated storm water runoff from the site.
1. Silt fence and stabilized construction entrances shall be used to prevent pollution of surface water, groundwater or storm water that originates on-site or flows off-site by locating the TBMPs downstream of the flows leaving the site. The TBMPs will reduce the amount of contaminated runoff leaving the site by acting as a filter for sediment before the flows are released into the existing storm sewer system. Also included is a stabilized construction entrance to reduce the amount of mud tracked onto surrounding streets by construction vehicles. Inspection and maintenance of the on-site controls shall be performed during the site clearing and rough grading process.
- All TBMPs will be maintained by the Contractor as will be described in the Contractor's Storm water Pollution Prevention Plan (SWPPP). The initial installation of Erosion and Sedimentation Controls, will act as a sediment trap, and help to prevent pollution of surface waters from runoff originating on-site to the greatest extent practicable.
- C. A description of how BMPs and measures will prevent pollutants from entering surface streams, sensitive features, or the aquifer.
1. By locating the TBMPs downstream of the flows leaving the site, the TBMPs will reduce the amount of contaminated runoff leaving the site by acting as a filter for sediment before the flows are released. Also included is a stabilized construction entrance to reduce the amount of mud tracked onto surrounding streets by construction vehicles. Inspection and maintenance of the on-site controls shall be performed during the site clearing and rough grading process. All TBMPs will be maintained by the Contractor as will be described in the Contractor's SWPPP. The initial installation of Erosion and Sedimentation Controls, will act as a sediment trap, and help to prevent pollution of surface waters from runoff originating onsite to the greatest extent practicable.
- D. A description of how, to the maximum extent practicable, BMPs and measures will maintain flow to naturally occurring sensitive features identified in either the geologic assessment, TCEQ inspections, or during excavation, blasting, or construction.

Please refer to the Erosion and Sedimentation Control Plan within the Driftwood Recovery Construction plans.

**TEMPORARY STORMWATER SECTION
ATTACHMENT E**

REQUEST TO TEMPORARILY SEAL A FEATURE

Not Applicable (N/A). There will be no temporary sealing of naturally-occurring sensitive features on the site.

TEMPORARY STORMWATER SECTION ATTACHMENT F

STRUCTURAL PRACTICES

Structural practices will be used to limit runoff discharge of pollutants from exposed areas of the site. Silt fencing, triangular sediment filter dikes, inlet protection devices, and stabilized construction entrances will be incorporated as temporary erosion control devices and will be removed after the permanent stabilization is established.

Silt fencing shall be incorporated throughout the construction process. The placement of the silt fencing shall be perpendicular to runoff flow. Refer to project construction documents for quantity and actual locations of these erosion control devices. In areas where silt fencing is to be situated but is non-installable, triangular filter dikes shall be incorporated.

Stabilized construction entrances will be employed during the construction of this site to help minimize vehicle tracking of sediments. Paved streets adjacent to these site entrances shall be cleaned and/or swept regularly to remove any excess mud, dirt or rock tracked from the site. Refer to the project construction documents for actual locations of these erosion control devices. Staging areas will be utilized in locations as decided by the project general contractor and validated by the civil engineer. If the contractor determines the need for additional stabilized construction entrances, construction staging areas or pits, their locations shall be agreed upon by the contractor and the engineer and annotated in the Storm Water Pollution Prevention Plan (SWPPP) posted on the site during construction.

**TEMPORARY STORMWATER SECTION
ATTACHMENT G**

DRAINAGE AREA MAP

Please see the Construction Plans provided with this application for a detailed drainage area map.

**TEMPORARY STORMWATER SECTION
ATTACHMENT H**

TEMPORARY SEDIMENT POND(S) PLANS AND CALCULATIONS

This section is not applicable for this project.

TEMPORARY STORMWATER SECTION ATTACHMENT I

INSPECTION AND MAINTENANCE FOR BMPS

INSPECTIONS

Each contractor will designate a qualified person (or persons) to perform the following inspections:

1. Disturbed areas and areas used for storage of materials that are exposed to precipitation will be inspected for evidence of, or the potential for, pollutants entering the drainage system.
2. Erosion and sediment control measures identified in the plan will be observed to ensure that they are operating correctly.
3. Where discharge locations or points are accessible, they will be inspected to ascertain whether erosion control measures are effective in preventing significant impacts to receiving waters.
4. Locations where vehicles enter or exit the site will be inspected for evidence of offsite sediment tracking.

The inspection shall be conducted by the responsible person at least once every seven (7) calendar days and within 24 hours after a storm providing 1/2 inches of rainfall or greater. If one or more of the following conditions apply, the frequency of inspections shall be conducted at least once every month:

1. The site has been temporarily stabilized.
2. Where runoff is unlikely due to winter conditions (i.e. site is covered with snow, ice, or where frozen ground exists).
3. During seasonal arid periods in arid areas (areas with an average annual rainfall of 0 to 10 inches) and semi-arid areas (areas with an average annual rainfall of 10 to 20 inches).

The information required within an inspection and maintenance report are as follows:

1. Summary of the scope of the inspection.
2. Name(s) and qualifications of personnel making the inspection.
3. The date(s) of the inspection.

4. Major observations relating to the implementation of the storm water pollution prevention plan.
5. Changes required to correct damages or deficiencies in the control measures.

In addition to the required routine inspections, the following record of information will also be maintained:

1. The dates when selective clearing activities occur.
2. The dates when selective clearing activities permanently cease on a portion of the site.

Inspection and maintenance reports, as well as all records required by a Storm Water Pollution Prevention Plan (SWPPP), shall be included in the onsite SWPPP as part of the Texas Pollution Discharge Elimination System (TPDES) Report. Copies of example forms to be used for the inspection and maintenance reports along with their related records, will be included in the onsite SWPPP and are provided for reference.

MAINTENANCE

Based on the results of the inspection, any changes required to correct damages or deficiencies in the control measures shall be made within seven (7) calendar days after the inspection. If existing erosion controls need modification or additional erosion controls are necessary, implementation shall be achieved prior to the next anticipated storm event. If, however, the execution of this requirement becomes impractical, then the implementation will occur as soon as possible, with the incident duly noted with an explanation of the impracticality, in the inspection report.

Sediment accumulation at each control will be removed and properly disposed when the depth of accumulation equals or exceeds six (6) inches. If sediment accumulation is found to be contaminated, its disposal shall be off-site in a manner which conforms to the appropriate applicable regulations.

TEMPORARY STORMWATER SECTION ATTACHMENT J

SCHEDULE OF INTERIM AND PERMANENT SOIL STABILIZATION PRACTICES

DURING CONSTRUCTION:

The methodology for handling pollution of on-site or up-gradient storm water during construction will include the following:

1. Silt fencing and rock berms will be used as a temporary erosion and sedimentation controls.
2. Stabilized construction entrances/exits will be put into place to reduce the dispersion of sediment from the site, and to aid in accessibility to the site.
3. A construction staging area will also be put into place for material stockpiles, machinery storage, and machinery maintenance.
4. Concrete truck washout pits will be put into place to prevent contamination of storm water runoff and to aid in the removal of sediments from the site.
5. As required by the TCEQ General Permit, disturbed areas on which construction activity has ceased (temporarily or permanently) and which will be exposed for more than 21 days shall be stabilized within 14 days. Areas receiving less than 20 inches of annual rainfall should be stabilized as soon as practicable and only to pre-project conditions.
6. If construction stops for more than 14 days, hydro-seeding, sod or other TCEQ approved method will be applied to re-stabilize vegetation.

AFTER CONSTRUCTION:

This site will provide the following permanent pollution abatement measures to prevent the pollution of storm water originating on-site or upgradient from the project site:

1. Storm water will be directed to grate inlets via curbing and grading and discharged into the sedimentation/filtration basins. The sedimentation/filtration basins have been designed to capture and filter the required runoff from the individual watersheds. The basin has been designed in accordance with the TCEQ Technical Guidance Manual. Each basin will be constructed as that particular phase is built.

2. Native grasses will be used on-site to help reduce the use of fertilizers and this will in turn reduce the levels of phosphates present in the storm water runoff.
3. Where possible drainage will be directed across vegetated areas to provide some pretreatment prior to discharge into the filtration basin.

PERMANENT EROSION CONTROL:

1. All disturbed areas shall be restored as noted below:
 - A minimum of 4" of topsoil shall be placed in all drainage channels (except rock) and between the curb and R.O.W. property lines.
2. Broadcast Seeding:
 - From September 15 to March 1, seeding shall be with a combination of 2 pounds per 1,000 SF of unhulled Bermuda and 7 pounds per 1000 SF of Winter Rye with a purity of 95% with 90% germination.
 - From March 2 to September 14, seeding shall be with hulled Bermuda at a rate of 2 pounds per 1000 SF with a purity of 95% with 85% germination.
3. Fertilizer shall be a pelleted or granular slow release with an analysis of 15-15-15 to be applied once at planting and once during the period of establishment at a rate of 1 pound per 1,000 SF.

SEEDING:

- 1) The seeding for permanent erosion control shall be applied over areas disturbed by construction as follows:
 - a) From September 15 to March 1, seeding shall be with a combination of 2 pounds per 1,000 square feet of unhulled Bermuda and 7 pounds per 1,000 square feet of Winter rye with a purity of 95% with 90% germination.
 - b) From March 2 to September 14, seeding shall be with hulled Bermuda at a rate of 3 pounds per 1,000 square feet with a purity of 95% with 85% germination.
- 2) Fertilizer shall be slow release granular or pelleted type and shall have an analysis of 15-15-15 and shall be applied at the rate of 23 pounds per acre, once at the time of planting and again once during the time of establishment.
- 3) The planted area shall be irrigated or sprinkled in a manner that will not erode the topsoil but will sufficiently soak the soil to a depth of six inches. The irrigation shall

occur at ten-day intervals during the first two months. Rainfall occurrences of an inch or more shall postpone the watering schedule for one week.

- 4) Mulch type used shall be Prairie hay, applied at a rate of 4,000 pounds per acre.
- 5) Restoration shall be acceptable when the grass has grown at least one inch high with 70% coverage, provided no bare spots larger than 18 square feet exist.

IV.

COPY OF NOTICE OF INTENT (NOI)



Notice of Intent (NOI) for an Authorization for Stormwater Discharges Associated with Construction Activity under TPDES General Permit TXR150000

IMPORTANT INFORMATION

Please read and use the General Information and Instructions prior to filling out each question in the NOI form.

Use the NOI Checklist to ensure all required information is completed correctly.

Incomplete applications delay approval or result in automatic denial.

Once processed your permit authorization can be viewed by entering the following link into your internet browser: http://www2.tceq.texas.gov/wq_dpa/index.cfm or you can contact TCEQ Stormwater Processing Center at 512-239-3700.

ePERMITS

Effective September 1, 2018, this paper form must be submitted to TCEQ with a completed electronic reporting waiver form (TCEQ-20754).

To submit an NOI electronically, enter the following web address into your internet browser and follow the instructions: <https://www3.tceq.texas.gov/steers/index.cfm>

APPLICATION FEE AND PAYMENT

The application fee for submitting a paper NOI is \$325. The application fee for electronic submittal of a NOI through the TCEQ ePermits system (STEERS) is \$225.

Payment of the application fee can be submitted by mail or through the TCEQ ePay system. The payment and the NOI must be mailed to separate addresses. To access the TCEQ ePay system enter the following web address into your internet browser: <http://www.tceq.texas.gov/epay>.

Provide your payment information for verification of payment:

- If payment was mailed to TCEQ, provide the following:
 - Check/Money Order Number:
 - Name printed on Check:
- If payment was made via ePay, provide the following:
 - Voucher Number:
 - A copy of the payment voucher is attached to this paper NOI form.

RENEWAL (This portion of the NOI is not applicable after June 3, 2018)

Is this NOI for a renewal of an existing authorization? ☐ Yes ☐ No

If Yes, provide the authorization number here: TXR15

NOTE: If an authorization number is not provided, a new number will be assigned.

SECTION 1. OPERATOR (APPLICANT)

a) If the applicant is currently a customer with TCEQ, what is the Customer Number (CN) issued to this entity? CN 605808377

(Refer to Section 1.a) of the Instructions)

b) What is the Legal Name of the entity (applicant) applying for this permit? (The legal name must be spelled exactly as filed with the Texas Secretary of State, County, or in the legal document forming the entity.)

OBRC PROPERTIES, LLC.

c) What is the contact information for the Operator (Responsible Authority)?

Prefix (Mr. Ms. Miss): Mr.

First and Last Name: Peter Fluor Suffix:

Title: Owner Credentials:

Phone Number: 832-687-8220 Fax Number:

E-mail: pfluor@driftwoodrecovery.com

Mailing Address: PO BOX 306

City, State, and Zip Code: Driftwood, Texas 78619

Mailing Information if outside USA:

Territory:

Country Code: Postal Code:

d) Indicate the type of customer:

☐ Individual

☐ Federal Government

☐ Limited Partnership

☐ County Government

☐ General Partnership

☐ State Government

☐ Trust

☐ City Government

☐ Sole Proprietorship (D.B.A.)

☐ Other Government

☒ Corporation

☐ Other:

☐ Estate

e) Is the applicant an independent operator? ☒ Yes ☐ No

(If a governmental entity, a subsidiary, or part of a larger corporation, check No.)

f) Number of Employees. Select the range applicable to your company.

☐ 0-20

☐ 251-500

☒ 21-100

☐ 501 or higher

☐ 101-250

g) Customer Business Tax and Filing Numbers: (**Required** for Corporations and Limited Partnerships. **Not Required** for Individuals, Government, or Sole Proprietors.)

State Franchise Tax ID Number: 32060500827

Federal Tax ID: _____

Texas Secretary of State Charter (filing) Number: 0802460234

DUNS Number (if known): _____

SECTION 2. APPLICATION CONTACT

Is the application contact the same as the applicant identified above?

☐ Yes, go to Section 3

☒ No, complete this section

Prefix (Mr. Ms. Miss): Mr.

First and Last Name: Campbell Key Suffix: IV

Title: Project Coordinator Credential: _____

Organization Name: Southwest Engineers, Inc.

Phone Number: (512) 312-4336 Fax Number: _____

E-mail: campbell.key@swengineers.com

Mailing Address: 205 Cimarron Park Loop, Suite B

Internal Routing (Mail Code, Etc.): _____

City, State, and Zip Code: Buda, Texas 78610

Mailing information if outside USA:

Territory: _____

Country Code: _____ Postal Code: _____

SECTION 3. REGULATED ENTITY (RE) INFORMATION ON PROJECT OR SITE

a) If this is an existing permitted site, what is the Regulated Entity Number (RN) issued to this site? RN 110516051

(Refer to Section 3.a) of the Instructions)

- b) Name of project or site (the name known by the community where it's located): Driftwood Recovery
- c) In your own words, briefly describe the type of construction occurring at the regulated site (residential, industrial, commercial, or other): This entity is being developed to expand commercial facilities on-site.
- d) County or Counties (if located in more than one): Hays
- e) Latitude: 30°06'39.6" Longitude: -98°03'26.7"
- f) Site Address/Location

If the site has a physical address such as 12100 Park 35 Circle, Austin, TX 78753, complete *Section A*.

If the site does not have a physical address, provide a location description in *Section B*. Example: located on the north side of FM 123, 2 miles west of the intersection of FM 123 and Highway 1.

Section A:

Street Number and Name: 1905 Elder Hill Road

City, State, and Zip Code: Driftwood, Texas 78619

Section B:

Location Description:

City (or city nearest to) where the site is located:

Zip Code where the site is located:

SECTION 4. GENERAL CHARACTERISTICS

- a) Is the project or site located on Indian Country Lands?
- ☐ Yes, do not submit this form. You must obtain authorization through EPA Region 6.
- ☒ No
- b) Is your construction activity associated with a facility that, when completed, would be associated with the exploration, development, or production of oil or gas or geothermal resources?
- ☐ Yes. Note: The construction stormwater runoff may be under jurisdiction of the Railroad Commission of Texas and may need to obtain authorization through EPA Region 6.
- ☒ No
- c) What is the Primary Standard Industrial Classification (SIC) Code that best describes the construction activity being conducted at the site? 8361
- d) What is the Secondary SIC Code(s), if applicable?
- e) What is the total number of acres to be disturbed? 83.67 acres
- f) Is the project part of a larger common plan of development or sale?

☐ Yes

☒ No. The total number of acres disturbed, provided in e) above, must be 5 or more.
If the total number of acres disturbed is less than 5, do not submit this form. See the requirements in the general permit for small construction sites.

g) What is the estimated start date of the project? July 1, 2021

h) What is the estimated end date of the project? July 1, 2022

i) Will concrete truck washout be performed at the site? ☒ Yes ☐ No

j) What is the name of the first water body(ies) to receive the stormwater runoff or potential runoff from the site? Rocky Branch

k) What is the segment number(s) of the classified water body(ies) that the discharge will eventually reach? 1427

l) Is the discharge into a Municipal Separate Storm Sewer System (MS4)?

☒ Yes ☐ No

If Yes, provide the name of the MS4 operator: City of Buda

Note: The general permit requires you to send a copy of this NOI form to the MS4 operator.

m) Is the discharge or potential discharge from the site within the Recharge Zone, Contributing Zone, or Contributing Zone within the Transition Zone of the Edwards Aquifer, as defined in 30 TAC Chapter 213?

☒ Yes, complete the certification below.

☐ No, go to Section 5

I certify that the copy of the TCEQ-approved Plan required by the Edwards Aquifer Rule (30 TAC Chapter 213) that is included or referenced in the Stormwater Pollution Prevention Plan will be implemented. ☐ Yes

SECTION 5. NOI CERTIFICATION

a) I certify that I have obtained a copy and understand the terms and conditions of the Construction General Permit (TXR150000). ☒ Yes

b) I certify that the full legal name of the entity applying for this permit has been provided and is legally authorized to do business in Texas. ☒ Yes

c) I understand that a Notice of Termination (NOT) must be submitted when this authorization is no longer needed. ☒ Yes

d) I certify that a Stormwater Pollution Prevention Plan has been developed, will be implemented prior to construction and to the best of my knowledge and belief is compliant with any applicable local sediment and erosion control plans, as required in the Construction General Permit (TXR150000). ☒ Yes

Note: For multiple operators who prepare a shared SWP3, the confirmation of an operator may be limited to its obligations under the SWP3, provided all obligations are confirmed by at least one operator.

SECTION 6. APPLICANT CERTIFICATION SIGNATURE

Operator Signatory Name: Campbell Key

Operator Signatory Title: Project Coordinator

I certify under penalty of law that this document and all attachments were prepared under my direction or supervision in accordance with a system designed to assure that qualified personnel properly gather and evaluate the information submitted. Based on my inquiry of the person or persons who manage the system, or those persons directly responsible for gathering the information, the information submitted is, to the best of my knowledge and belief, true, accurate, and complete. I am aware there are significant penalties for submitting false information, including the possibility of fine and imprisonment for knowing violations.

I further certify that I am authorized under 30 Texas Administrative Code §305.44 to sign and submit this document, and can provide documentation in proof of such authorization upon request.

Signature (use blue ink): A. Campbell Key Date: 2/2/2024

NOTICE OF INTENT CHECKLIST (TXR150000)

Did you complete everything? Use this checklist to be sure!

Are you ready to mail your form to TCEQ? Go to the General Information Section of the Instructions for mailing addresses.

Confirm each item (or applicable item) in this form is complete. This checklist is for use by the applicant to ensure a complete application is being submitted. **Missing information may result in denial of coverage under the general permit.** (See NOI process description in the General Information and Instructions.)

APPLICATION FEE

If paying by check:

- ☐ Check was mailed **separately** to the TCEQs Cashier's Office. (See Instructions for Cashier's address and Application address.)
- ☐ Check number and name on check is provided in this application.

If using ePay:

- ☐ The voucher number is provided in this application and a copy of the voucher is attached.

RENEWAL

- ☐ If this application is for renewal of an existing authorization, the authorization number is provided.

OPERATOR INFORMATION

- ☐ Customer Number (CN) issued by TCEQ Central Registry
- ☐ Legal name as filed to do business in Texas. (Call TX SOS 512-463-5555 to verify.)
- ☐ Name and title of responsible authority signing the application.
- ☐ Phone number and e-mail address
- ☐ Mailing address is complete & verifiable with USPS. www.usps.com
- ☐ Type of operator (entity type). Is applicant an independent operator?
- ☐ Number of employees.
- ☐ For corporations or limited partnerships - Tax ID and SOS filing numbers.
- ☐ Application contact and address is complete & verifiable with USPS. <http://www.usps.com>

REGULATED ENTITY (RE) INFORMATION ON PROJECT OR SITE

- ☐ Regulated Entity Number (RN) (if site is already regulated by TCEQ)
- ☐ Site/project name and construction activity description
- ☐ County
- ☐ Latitude and longitude <http://www.tceq.texas.gov/gis/sqmaview.html>

- ☐ Site Address/Location. Do not use a rural route or post office box.

GENERAL CHARACTERISTICS

- ☐ Indian Country Lands –the facility is not on Indian Country Lands.
- ☐ Construction activity related to facility associated to oil, gas, or geothermal resources
- ☐ Primary SIC Code that best describes the construction activity being conducted at the site.
www.osha.gov/oshstats/sicser.html
- ☐ Estimated starting and ending dates of the project.
- ☐ Confirmation of concrete truck washout.
- ☐ Acres disturbed is provided and qualifies for coverage through a NOI.
- ☐ Common plan of development or sale.
- ☐ Receiving water body or water bodies.
- ☐ Segment number or numbers.
- ☐ MS4 operator.
- ☐ Edwards Aquifer rule.

CERTIFICATION

- ☐ Certification statements have been checked indicating Yes.
- ☐ Signature meets 30 Texas Administrative Code (TAC) §305.44 and is original.

Instructions for Notice of Intent (NOI) for Stormwater Discharges Associated with Construction Activity under TPDES General Permit (TXR150000)

GENERAL INFORMATION

Where to Send the Notice of Intent (NOI):

By Regular Mail:

TCEQ

Stormwater Processing Center (MC228)

P.O. Box 13087

Austin, Texas 78711-3087

By Overnight or Express Mail:

TCEQ

Stormwater Processing Center (MC228)

12100 Park 35 Circle

Austin, TX

Application Fee:

The application fee of \$325 is required to be paid at the time the NOI is submitted. Failure to submit payment at the time the application is filed will cause delays in acknowledgment or denial of coverage under the general permit. Payment of the fee may be made by check or money order, payable to TCEQ, or through EPAY (electronic payment through the web).

Mailed Payments:

Use the attached General Permit Payment Submittal Form. The application fee is submitted to a different address than the NOI. Read the General Permit Payment Submittal Form for further instructions, including the address to send the payment.

ePAY Electronic Payment: <http://www.tceq.texas.gov/epay>

When making the payment you must select Water Quality, and then select the fee category "General Permit Construction Storm Water Discharge NOI Application". You must include a copy of the payment voucher with your NOI. Your NOI will not be considered complete without the payment voucher.

TCEQ Contact List:

Application – status and form questions:

512-239-3700, swpermit@tceq.texas.gov

Technical questions:

512-239-4671, swgp@tceq.texas.gov

Environmental Law Division:

512-239-0600

Records Management - obtain copies of forms:

512-239-0900

Reports from databases (as available):

512-239-DATA (3282)

Cashier's office:

512-239-0357 or 512-239-0187

Notice of Intent Process:

When your NOI is received by the program, the form will be processed as follows:

- **Administrative Review:** Each item on the form will be reviewed for a complete response. In addition, the operator's legal name must be verified with Texas Secretary of State as valid and active (if applicable). The address(es) on the form must be verified with the US Postal service as receiving regular mail delivery. Do not give an overnight/express mailing address.

- **Notice of Deficiency:** If an item is incomplete or not verifiable as indicated above, a notice of deficiency (NOD) will be mailed to the operator. The operator will have 30 days to respond to the NOD. The response will be reviewed for completeness.
- **Acknowledgment of Coverage:** An Acknowledgment Certificate will be mailed to the operator. This certificate acknowledges coverage under the general permit.

or

Denial of Coverage: If the operator fails to respond to the NOD or the response is inadequate, coverage under the general permit may be denied. If coverage is denied, the operator will be notified.

General Permit (Your Permit)

For NOIs submitted **electronically** through ePermits, provisional coverage under the general permit begins immediately following confirmation of receipt of the NOI form by the TCEQ.

For **paper** NOIs, provisional coverage under the general permit begins **7 days after a completed NOI is postmarked for delivery** to the TCEQ.

You should have a copy of your general permit when submitting your application. You may view and print your permit for which you are seeking coverage, on the TCEQ web site <http://www.tceq.texas.gov>. Search using keyword TXR150000.

Change in Operator

An authorization under the general permit is not transferable. If the operator of the regulated project or site changes, the present permittee must submit a Notice of Termination and the new operator must submit a Notice of Intent. The NOT and NOI must be submitted no later than 10 days prior to the change in Operator status.

TCEQ Central Registry Core Data Form

The Core Data Form has been incorporated into this form. Do not send a Core Data Form to TCEQ. After final acknowledgment of coverage under the general permit, the program will assign a Customer Number and Regulated Entity Number, if one has not already been assigned to this customer or site.

For existing customers and sites, you can find the Customer Number and Regulated Entity Number by entering the following web address into your internet browser: <http://www15.tceq.texas.gov/crpub/> or you can contact the TCEQ Stormwater Processing Center at 512-239-3700 for assistance. On the website, you can search by your permit number, the Regulated Entity (RN) number, or the Customer Number (CN). If you do not know these numbers, you can select "Advanced Search" to search by permittee name, site address, etc.

The Customer (Permittee) is responsible for providing consistent information to the TCEQ, and for updating all CN and RN data for all authorizations as changes occur. For this permit, a Notice of Change form must be submitted to the program area.

INSTRUCTIONS FOR FILLING OUT THE NOI FORM

Renewal of General Permit. Dischargers holding active authorizations under the expired General Permit are required to submit a NOI to continue coverage. The existing permit number is required. If the permit number is not provided or has been terminated, expired, or denied, a new permit number will be issued.

Section 1. OPERATOR (APPLICANT)

a) Customer Number (CN)

TCEQ's Central Registry will assign each customer a number that begins with CN, followed by nine digits. **This is not a permit number, registration number, or license number.**

If the applicant is an existing TCEQ customer, the Customer Number is available at the following website: <http://www15.tceq.texas.gov/crpub/>. If the applicant is not an existing TCEQ customer, leave the space for CN blank.

b) Legal Name of Applicant

Provide the current legal name of the applicant. The name must be provided exactly as filed with the Texas Secretary of State (SOS), or on other legal documents forming the entity, as filed in the county. You may contact the SOS at 512-463-5555, for more information related to filing in Texas. If filed in the county, provide a copy of the legal documents showing the legal name.

c) Contact Information for the Applicant (Responsible Authority)

Provide information for the person signing the application in the Certification section. This person is also referred to as the Responsible Authority.

Provide a complete mailing address for receiving mail from the TCEQ. The mailing address must be recognized by the US Postal Service. You may verify the address on the following website: <https://tools.usps.com/go/ZipLookupAction!input.action>.

The phone number should provide contact to the applicant.

The fax number and e-mail address are optional and should correspond to the applicant.

d) Type of Customer (Entity Type)

Check only one box that identifies the type of entity. Use the descriptions below to identify the appropriate entity type. Note that the selected entity type also indicates the name that must be provided as an applicant for an authorization.

Individual

An individual is a customer who has not established a business, but conducts an activity that needs to be regulated by the TCEQ.

Partnership

A customer that is established as a partnership as defined by the Texas Secretary of State Office (TX SOS). If the customer is a 'General Partnership' or 'Joint Venture' filed in the county (not filed with TX SOS), the legal name of each partner forming the 'General Partnership' or 'Joint Venture' must be provided. Each 'legal entity' must apply as a co-applicant.

Trust or Estate

A trust and an estate are fiduciary relationships governing the trustee/executor with respect to the trust/estate property.

Sole Proprietorship (DBA)

A sole proprietorship is a customer that is owned by only one person and has not been incorporated. This business may:

1. be under the person's name
2. have its own name (doing business as or DBA)
3. have any number of employees.

If the customer is a Sole Proprietorship or DBA, the 'legal name' of the individual business 'owner' must be provided. The DBA name is not recognized as the 'legal name' of the entity. The DBA name may be used for the site name (regulated entity).

Corporation

A customer that meets all of these conditions:

1. is a legally incorporated entity under the laws of any state or country
2. is recognized as a corporation by the Texas Secretary of State
3. has proper operating authority to operate in Texas

The corporation's 'legal name' as filed with the Texas Secretary of State must be provided as applicant. An 'assumed' name of a corporation is not recognized as the 'legal name' of the entity.

Government

Federal, state, county, or city government (as appropriate)

The customer is either an agency of one of these levels of government or the governmental body itself. The government agency's 'legal name' must be provided as the applicant. A department name or other description of the organization is not recognized as the 'legal name'.

Other

This may include a utility district, water district, tribal government, college district, council of governments, or river authority. Provide the specific type of government.

e) Independent Entity

Check No if this customer is a subsidiary, part of a larger company, or is a governmental entity. Otherwise, check Yes.

f) Number of Employees

Check one box to show the number of employees for this customer's entire company, at all locations. This is not necessarily the number of employees at the site named in the application.

g) Customer Business Tax and Filing Numbers

These are required for Corporations and Limited Partnerships. These are not required for Individuals, Government, and Sole Proprietors.

State Franchise Tax ID Number

Corporations and limited liability companies that operate in Texas are issued a franchise tax identification number. If this customer is a corporation or limited liability company, enter the Tax ID number.

Federal Tax ID

All businesses, except for some small sole proprietors, individuals, or general partnerships should have a federal taxpayer identification number (TIN). Enter this number here. Use no prefixes, dashes, or hyphens. Sole proprietors, individuals, or general partnerships do not need to provide a federal tax ID.

TX SOS Charter (filing) Number

Corporations and Limited Partnerships required to register with the Texas Secretary of State are issued a charter or filing number. You may obtain further information by calling SOS at 512-463-5555.

DUNS Number

Most businesses have a DUNS (Data Universal Numbering System) number issued by Dun and Bradstreet Corp. If this customer has one, enter it here.

Section 2. APPLICATION CONTACT

Provide the name and contact information for the person that TCEQ can contact for additional information regarding this application.

Section 3. REGULATED ENTITY (RE) INFORMATION ON PROJECT OR SITE

a) Regulated Entity Number (RN)

The RN is issued by TCEQ's Central Registry to sites where an activity is regulated by TCEQ. This is not a permit number, registration number, or license number. Search TCEQ's Central Registry to see if the site has an assigned RN at <http://www15.tceq.texas.gov/crpub/>. If this regulated entity has not been assigned an RN, leave this space blank.

If the site of your business is part of a larger business site, an RN may already be assigned for the larger site. Use the RN assigned for the larger site.

If the site is found, provide the assigned RN and provide the information for the site to be authorized through this application. The site information for this authorization may vary from the larger site information.

An example is a chemical plant where a unit is owned or operated by a separate corporation that is accessible by the same physical address of your unit or facility. Other examples include industrial parks identified by one common address but different corporations have control of defined areas within the site. In both cases, an RN would be assigned for the physical address location and the permitted sites would be identified separately under the same RN.

b) Name of the Project or Site

Provide the name of the site or project as known by the public in the area where the site is located. The name you provide on this application will be used in the TCEQ Central Registry as the Regulated Entity name.

c) Description of Activity Regulated

In your own words, briefly describe the primary business that you are doing that requires this authorization. Do not repeat the SIC Code description.

d) County

Provide the name of the county where the site or project is located. If the site or project is located in more than one county, provide the county names as secondary.

e) Latitude and Longitude

Enter the latitude and longitude of the site in degrees, minutes, and seconds or decimal form. For help obtaining the latitude and longitude, go to:

<http://www.tceq.texas.gov/gis/sqmapview.html>.

f) Site Address/Location

If a site has an address that includes a street number and street name, enter the complete address for the site in *Section A*. If the physical address is not recognized as a USPS delivery address, you may need to validate the address with your local police (911 service) or through an online map site used to locate a site. Please confirm this to be a complete and valid address. Do not use a rural route or post office box for a site location.

If a site does not have an address that includes a street number and street name, provide a complete written location description in *Section B*. For example: "The site is located on the north side of FM 123, 2 miles west of the intersection of FM 123 and Highway 1."

Provide the city (or nearest city) and zip code of the site location.

Section 4. GENERAL CHARACTERISTICS

a) Indian Country Lands

If your site is located on Indian Country Lands, the TCEQ does not have authority to process your application. You must obtain authorization through EPA Region 6, Dallas. Do not submit this form to TCEQ.

b) Construction activity associated with facility associated with exploration, development, or production of oil, gas, or geothermal resources

If your activity is associated with oil and gas exploration, development, or production, you may be under jurisdiction of the Railroad Commission of Texas (RRC) and may need to obtain authorization from EPA Region 6.

Construction activities associated with a facility related to oil, gas or geothermal resources may include the construction of a well site; treatment or storage facility; underground hydrocarbon or natural gas storage facility; reclamation plant; gas processing facility; compressor station; terminal facility where crude oil is stored prior to refining and at which refined products are stored solely for use at the facility; a

carbon dioxide geologic storage facility; and a gathering, transmission, or distribution pipeline that will transport crude oil or natural gas, including natural gas liquids, prior to refining of such oil or the use of the natural gas in any manufacturing process or as a residential or industrial fuel.

Where required by federal law, discharges of stormwater associated with construction activities under the RRC's jurisdiction must be authorized by the EPA and the RRC, as applicable. Activities under RRC jurisdiction include construction of a facility that, when completed, would be associated with the exploration, development, or production of oil or gas or geothermal resources, such as a well site; treatment or storage facility; underground hydrocarbon or natural gas storage facility; reclamation plant; gas processing facility; compressor station; terminal facility where crude oil is stored prior to refining and at which refined products are stored solely for use at the facility; a carbon dioxide geologic storage facility under the jurisdiction of the RRC; and a gathering, transmission, or distribution pipeline that will transport crude oil or natural gas, including natural gas liquids, prior to refining of such oil or the use of the natural gas in any manufacturing process or as a residential or industrial fuel. The RRC also has jurisdiction over stormwater from land disturbance associated with a site survey that is conducted prior to construction of a facility that would be regulated by the RRC. Under 33 U.S.C. §1342(l)(2) and §1362(24), EPA cannot require a permit for discharges of stormwater from field activities or operations associated with {oil and gas} exploration, production, processing, or treatment operations, or transmission facilities, including activities necessary to prepare a site for drilling and for the movement and placement of drilling equipment, whether or not such field activities or operations may be considered to be construction activities unless the discharge is contaminated by contact with any overburden, raw material, intermediate product, finished product, byproduct, or waste product located on the site of the facility. Under §3.8 of this title (relating to Water Protection), the RRC prohibits operators from causing or allowing pollution of surface or subsurface water. Operators are encouraged to implement and maintain best management practices (BMPs) to minimize discharges of pollutants, including sediment, in stormwater during construction activities to help ensure protection of surface water quality during storm events.

For more information about the jurisdictions of the RRC and the TCEQ, read the Memorandum of Understanding (MOU) between the RRC and TCEQ at 16 Texas Administrative Code, Part 1, Chapter 3, Rule 3.30, by entering the following link into an internet browser:

[http://texreg.sos.state.tx.us/public/readtac\\$ext.TacPage?sl=R&app=9&p_dir=&p_rloc=&p_tloc=&p_ploc=&pg=1&p_tac=&ti=16&pt=1&ch=3&rl=30](http://texreg.sos.state.tx.us/public/readtac$ext.TacPage?sl=R&app=9&p_dir=&p_rloc=&p_tloc=&p_ploc=&pg=1&p_tac=&ti=16&pt=1&ch=3&rl=30) or contact the TCEQ Stormwater Team at 512-239-4671 for additional information.

c) Primary Standard Industrial Classification (SIC) Code

Provide the SIC Code that best describes the construction activity being conducted at this site.

Common SIC Codes related to construction activities include:

- 1521 - Construction of Single Family Homes
- 1522 - Construction of Residential Buildings Other than Single Family Homes
- 1541 - Construction of Industrial Buildings and Warehouses

- 1542 - Construction of Non-residential Buildings, other than Industrial Buildings and Warehouses
- 1611 - Highway and Street Construction, except Highway Construction
- 1622 - Bridge, Tunnel, and Elevated Highway Construction
- 1623 - Water, Sewer, Pipeline and Communications, and Power Line Construction

For help with SIC Codes, enter the following link into your internet browser: <http://www.osha.gov/pls/imis/sicsearch.html> or you can contact the TCEQ Small Business and Local Government Assistance Section at 800-447-2827 for assistance.

d) Secondary SIC Code

Secondary SIC Code(s) may be provided. Leave this blank if not applicable. For help with SIC Codes, enter the following link into your internet browser: <http://www.osha.gov/pls/imis/sicsearch.html> or you can contact the TCEQ Small Business and Environmental Assistance Section at 800-447-2827 for assistance.

e) Total Number of Acres Disturbed

Provide the approximate number of acres that the construction site will disturb. Construction activities that disturb less than one acre, unless they are part of a larger common plan that disturbs more than one acre, do not require permit coverage. Construction activities that disturb between one and five acres, unless they are part of a common plan that disturbs more than five acres, do not require submission of an NOI. Therefore, the estimated area of land disturbed should not be less than five, unless the project is part of a larger common plan that disturbs five or more acres. Disturbed means any clearing, grading, excavating, or other similar activities.

If you have any questions about this item, please contact the stormwater technical staff by phone at 512-239-4671 or by email at swgp@tceq.texas.gov.

f) Common Plan of Development

Construction activities that disturb less than five acres do not require submission of an NOI unless they are part of a common plan of development or for sale where the area disturbed is five or more acres. Therefore, the estimated area of land disturbed should not be less than five, unless the project is part of a larger common plan that disturbs five or more acres. Disturbed means any clearing, grading, excavating, or other similar activities.

For more information on what a common plan of development is, refer to the definition of “Common Plan of Development” in the Definitions section of the general permit or enter the following link into your internet browser: www.tceq.texas.gov/permitting/stormwater/common_plan_of_development_steps.html

For further information, go to the TCEQ stormwater construction webpage enter the following link into your internet browser: www.tceq.texas.gov/goto/construction and search for “Additional Guidance and Quick Links”. If you have any further questions about the Common Plan of Development you can contact the TCEQ Stormwater Team at 512-239-4671 or the TCEQ Small Business and Environmental Assistance at 800-447-2827.

g) Estimated Start Date of the Project

This is the date that any construction activity or construction support activity is initiated at the site. If renewing the permit provide the original start date of when construction activity for this project began.

h) Estimated End Date of the Project

This is the date that any construction activity or construction support activity will end and final stabilization will be achieved at the site.

i) Will concrete truck washout be performed at the site?

Indicate if you expect that operators of concrete trucks will washout concrete trucks at the construction site.

j) Identify the water body(s) receiving stormwater runoff

The stormwater may be discharged directly to a receiving stream or through a MS4 from your site. It eventually reaches a receiving water body such as a local stream or lake, possibly via a drainage ditch. You must provide the name of the water body that receives the discharge from the site (a local stream or lake).

If your site has more than one outfall you need to include the name of the first water body for each outfall, if they are different.

k) Identify the segment number(s) of the classified water body(s)

Identify the classified segment number(s) receiving a discharge directly or indirectly. Enter the following link into your internet browser to find the segment number of the classified water body where stormwater will flow from the site:

www.tceq.texas.gov/waterquality/monitoring/viewer.html or by contacting the TCEQ Water Quality Division at (512) 239-4671 for assistance.

You may also find the segment number in TCEQ publication GI-316 by entering the following link into your internet browser: www.tceq.texas.gov/publications/gi/gi-316 or by contacting the TCEQ Water Quality Division at (512) 239-4671 for assistance.

If the discharge is into an unclassified receiving water and then crosses state lines prior to entering a classified segment, select the appropriate watershed:

- 0100 (Canadian River Basin)
- 0200 (Red River Basin)
- 0300 (Sulfur River Basin)
- 0400 (Cypress Creek Basin)
- 0500 (Sabine River Basin)

Call the Water Quality Assessments section at 512-239-4671 for further assistance.

l) Discharge into MS4 – Identify the MS4 Operator

The discharge may initially be into a municipal separate storm sewer system (MS4). If the stormwater discharge is into an MS4, provide the name of the entity that operates the MS4 where the stormwater discharges. An MS4 operator is often a city, town, county, or utility district, but possibly can be another form of government. Please note that the Construction General Permit requires the Operator to supply the MS4 with a

copy of the NOI submitted to TCEQ. For assistance, you may call the technical staff at 512-239-4671.

m) Discharges to the Edwards Aquifer Recharge Zone and Certification

The general permit requires the approved Contributing Zone Plan or Water Pollution Abatement Plan to be included or referenced as a part of the Stormwater Pollution Prevention Plan.

See maps on the TCEQ website to determine if the site is located within the Recharge Zone, Contributing Zone, or Contributing Zone within the Transition Zone of the Edwards Aquifer by entering the following link into an internet browser:

www.tceq.texas.gov/field/eapp/viewer.html or by contacting the TCEQ Water Quality Division at 512-239-4671 for assistance.

If the discharge or potential discharge is within the Recharge Zone, Contributing Zone, or Contributing Zone within the Transition Zone of the Edwards Aquifer, a site-specific authorization approved by the Executive Director under the Edwards Aquifer Protection Program (30 TAC Chapter 213) is required before construction can begin.

For questions regarding the Edwards Aquifer Protection Program, contact the appropriate TCEQ Regional Office. For projects in Hays, Travis and Williamson Counties: Austin Regional Office, 12100 Park 35 Circle, Austin, TX 78753, 512-339-2929. For Projects in Bexar, Comal, Kinney, Medina and Uvalde Counties: TCEQ San Antonio Regional Office, 14250 Judson Rd., San Antonio, TX 78233-4480, 210-490-3096.

Section 5. NOI CERTIFICATION

Note: Failure to indicate Yes to all of the certification items may result in denial of coverage under the general permit.

a) Certification of Understanding the Terms and Conditions of Construction General Permit (TXR150000)

Provisional coverage under the Construction General Permit (TXR150000) begins 7 days after the completed paper NOI is postmarked for delivery to the TCEQ. Electronic applications submitted through ePermits have immediate provisional coverage. You must obtain a copy and read the Construction General Permit before submitting your application. You may view and print the Construction General Permit for which you are seeking coverage at the TCEQ web site by entering the following link into an internet browser: www.tceq.texas.gov/goto/construction or you may contact the TCEQ Stormwater processing Center at 512-239-3700 for assistance.

b) Certification of Legal Name

The full legal name of the applicant as authorized to do business in Texas is required. The name must be provided exactly as filed with the Texas Secretary of State (SOS), or on other legal documents forming the entity, that is filed in the county where doing business. You may contact the SOS at 512-463 5555, for more information related to filing in Texas.

c) Understanding of Notice of Termination

A permittee shall terminate coverage under the Construction General Permit through the submittal of a NOT when the operator of the facility changes, final stabilization has

been reached, the discharge becomes authorized under an individual permit, or the construction activity never began at this site.

d) Certification of Stormwater Pollution Prevention Plan

The SWP3 identifies the areas and activities that could produce contaminated runoff at your site and then tells how you will ensure that this contamination is mitigated. For example, in describing your mitigation measures, your site's plan might identify the devices that collect and filter stormwater, tell how those devices are to be maintained, and tell how frequently that maintenance is to be carried out. You must develop this plan in accordance with the TCEQ general permit requirements. This plan must be developed and implemented before you complete this NOI. The SWP3 must be available for a TCEQ investigator to review on request.

Section 6. APPLICANT CERTIFICATION SIGNATURE

The certification must bear an original signature of a person meeting the signatory requirements specified under 30 Texas Administrative Code (TAC) §305.44.

If you are a corporation:

The regulation that controls who may sign an NOI or similar form is 30 Texas Administrative Code §305.44(a)(1) (see below). According to this code provision, any corporate representative may sign an NOI or similar form so long as the authority to sign such a document has been delegated to that person in accordance with corporate procedures. By signing the NOI or similar form, you are certifying that such authority has been delegated to you. The TCEQ may request documentation evidencing such authority.

If you are a municipality or other government entity:

The regulation that controls who may sign an NOI or similar form is 30 Texas Administrative Code §305.44(a)(3) (see below). According to this code provision, only a ranking elected official or principal executive officer may sign an NOI or similar form. Persons such as the City Mayor or County Commissioner will be considered ranking elected officials. In order to identify the principal executive officer of your government entity, it may be beneficial to consult your city charter, county or city ordinances, or the Texas statute(s) under which your government entity was formed. An NOI or similar document that is signed by a government official who is not a ranking elected official or principal executive officer does not conform to §305.44(a)(3). The signatory requirement may not be delegated to a government representative other than those identified in the regulation. By signing the NOI or similar form, you are certifying that you are either a ranking elected official or principal executive officer as required by the administrative code. Documentation demonstrating your position as a ranking elected official or principal executive officer may be requested by the TCEQ.

If you have any questions or need additional information concerning the signatory requirements discussed above, please contact the TCEQ's Environmental Law Division at 512-239-0600.

§305.44. Signatories to Applications

(a) All applications shall be signed as follows.

(1) For a corporation, the application shall be signed by a responsible corporate officer. For purposes of this paragraph, a responsible corporate officer means a president, secretary, treasurer, or vice-president of the corporation in charge of a principal business function, or any other person who performs similar policy or decision-making functions for the

corporation; or the manager of one or more manufacturing, production, or operating facilities employing more than 250 persons or having gross annual sales or expenditures exceeding \$25 million (in second-quarter 1980 dollars), if authority to sign documents has been assigned or delegated to the manager in accordance with corporate procedures. Corporate procedures governing authority to sign permit or post-closure order applications may provide for assignment or delegation to applicable corporate positions rather than to specific individuals.

(2) For a partnership or sole proprietorship, the application shall be signed by a general partner or the proprietor, respectively.

(3) For a municipality, state, federal, or other public agency, the application shall be signed by either a principal executive officer or a ranking elected official. For purposes of this paragraph, a principal executive officer of a federal agency includes the chief executive officer of the agency, or a senior executive officer having responsibility for the overall operations of a principal geographic unit of the agency (e.g., regional administrator of the EPA).

Texas Commission on Environmental Quality General Permit Payment Submittal Form

Use this form to submit your Application Fee only if you are mailing your payment.

Instructions:

- Complete items 1 through 5 below:
- Staple your check in the space provided at the bottom of this document.
- *Do not mail this form with your NOI form.*
- *Do not mail this form to the same address as your NOI.*

Mail this form and your check to either of the following:

By Regular U.S. Mail

Texas Commission on Environmental Quality
Financial Administration Division
Cashier's Office, MC-214
P.O. Box 13088
Austin, TX 78711-3088

By Overnight or Express Mail

Texas Commission on Environmental Quality
Financial Administration Division
Cashier's Office, MC-214
12100 Park 35 Circle
Austin, TX 78753

Fee Code: GPA General Permit: TXR150000

1. Check or Money Order No:

2. Amount of Check/Money Order:

3. Date of Check or Money Order:

4. Name on Check or Money Order:

5. NOI Information:

If the check is for more than one NOI, list each Project or Site (RE) Name and Physical Address exactly as provided on the NOI. **Do not submit a copy of the NOI with this form, as it could cause duplicate permit application entries!**

If there is not enough space on the form to list all of the projects or sites the authorization will cover, then attach a list of the additional sites.

Project/Site (RE) Name:

Project/Site (RE) Physical Address:

Staple the check or money order to this form in this space.

V.

**AGENT AUTHORIZATION FORM
(TCEQ-0599)**

Agent Authorization Form
For Required Signature
Edwards Aquifer Protection Program
Relating to 30 TAC Chapter 213
Effective June 1, 1999

I _____ Peter Fluor _____,
Print Name
_____ Owner _____,
Title - Owner/President/Other
of _____ OBRC Properties, LLC _____,
Corporation/Partnership/Entity Name
have authorized _____ Campbell Key, P.E. _____,
Print Name of Agent/Engineer
of _____ Southwest Engineering Inc. _____,
Print Name of Firm

to represent and act on the behalf of the above named Corporation, Partnership, or Entity for the purpose of preparing and submitting this plan application to the Texas Commission on Environmental Quality (TCEQ) for the review and approval consideration of regulated activities.

I also understand that:

1. The applicant is responsible for compliance with 30 Texas Administrative Code Chapter 213 and any condition of the TCEQ's approval letter. The TCEQ is authorized to assess administrative penalties of up to \$10,000 per day per violation.
2. For those submitting an application who are not the property owner, but who have the right to control and possess the property, additional authorization is required from the owner.
3. Application fees are due and payable at the time the application is submitted. The application fee must be sent to the TCEQ cashier or to the appropriate regional office. The application will not be considered until the correct fee is received by the commission.
4. A notarized copy of the Agent Authorization Form must be provided for the person preparing the application, and this form must accompany the completed application.
5. No person shall commence any regulated activity on the Edwards Aquifer Recharge Zone, Contributing Zone or Transition Zone until the appropriate application for the activity has been filed with and approved by the Executive Director.

SIGNATURE PAGE:

P. Fluor
Applicant's Signature

5/3/24
Date

THE STATE OF Texas §

County of Hays §

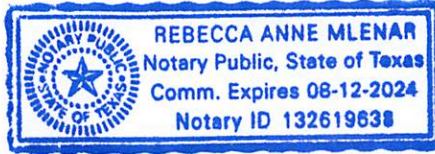

BEFORE ME, the undersigned authority, on this day personally appeared Peter Fluor known to me to be the person whose name is subscribed to the foregoing instrument, and acknowledged to me that (s)he executed same for the purpose and consideration therein expressed.

GIVEN under my hand and seal of office on this 3 day of May, 2024.

[Signature]
NOTARY PUBLIC

Rebecca Mlenar
Typed or Printed Name of Notary

MY COMMISSION EXPIRES: 8/12/2024

VI.

**APPLICATION FEE FORM
(TCEQ-0574)**

Application Fee Form

Texas Commission on Environmental Quality

Name of Proposed Regulated Entity: Driftwood Recovery

Regulated Entity Location: 1905 Elder Hill Road, Driftwood, TX 78619

Name of Customer: Peter Fluor

Contact Person: Campbell Key

Phone: 512-312-4336

Customer Reference Number (if issued): CN 605579705

Regulated Entity Reference Number (if issued): RN 1110516051

Austin Regional Office (3373)

☒ Hays

☐ Travis

☐ Williamson

San Antonio Regional Office (3362)

☐ Bexar

☐ Medina

☐ Uvalde

☐ Comal

☐ Kinney

Application fees must be paid by check, certified check, or money order, payable to the **Texas Commission on Environmental Quality**. Your canceled check will serve as your receipt. **This form must be submitted with your fee payment.** This payment is being submitted to:

☒ Austin Regional Office

☐ San Antonio Regional Office

☐ Mailed to: TCEQ - Cashier

☐ Overnight Delivery to: TCEQ - Cashier

Revenues Section

Mail Code 214

P.O. Box 13088

Austin, TX 78711-3088

12100 Park 35 Circle

Building A, 3rd Floor

Austin, TX 78753

(512)239-0357

Site Location (Check All That Apply):

☐ Recharge Zone

☒ Contributing Zone

☐ Transition Zone

Type of Plan	Size	Fee Due
Water Pollution Abatement Plan, Contributing Zone Plan: One Single Family Residential Dwelling	Acres	\$
Water Pollution Abatement Plan, Contributing Zone Plan: Multiple Single Family Residential and Parks	Acres	\$
Water Pollution Abatement Plan, Contributing Zone Plan: Non-residential	83.76 Acres	\$ 8,000
Sewage Collection System	L.F.	\$
Lift Stations without sewer lines	Acres	\$
Underground or Aboveground Storage Tank Facility	Tanks	\$
Piping System(s)(only)	Each	\$
Exception	Each	\$
Extension of Time	Each	\$

Signature: A. Gell/Kenya

Date: 1/31/2024

Application Fee Schedule

Texas Commission on Environmental Quality

Edwards Aquifer Protection Program 30 TAC Chapter 213 (effective 05/01/2008)

Water Pollution Abatement Plans and Modifications

Contributing Zone Plans and Modifications

<i>Project</i>	<i>Project Area in Acres</i>	<i>Fee</i>
One Single Family Residential Dwelling	< 5	\$650
Multiple Single Family Residential and Parks	< 5	\$1,500
	5 < 10	\$3,000
	10 < 40	\$4,000
	40 < 100	\$6,500
	100 < 500	\$8,000
	≥ 500	\$10,000
Non-residential (Commercial, industrial, institutional, multi-family residential, schools, and other sites where regulated activities will occur)	< 1	\$3,000
	1 < 5	\$4,000
	5 < 10	\$5,000
	10 < 40	\$6,500
	40 < 100	\$8,000
	≥ 100	\$10,000

Organized Sewage Collection Systems and Modifications

<i>Project</i>	<i>Cost per Linear Foot</i>	<i>Minimum Fee- Maximum Fee</i>
Sewage Collection Systems	\$0.50	\$650 - \$6,500

Underground and Aboveground Storage Tank System Facility Plans and Modifications

<i>Project</i>	<i>Cost per Tank or Piping System</i>	<i>Minimum Fee- Maximum Fee</i>
Underground and Aboveground Storage Tank Facility	\$650	\$650 - \$6,500

Exception Requests

<i>Project</i>	<i>Fee</i>
Exception Request	\$500

Extension of Time Requests

<i>Project</i>	<i>Fee</i>
Extension of Time Request	\$150

VII.

CHECK PAYABLE TO TCEQ

VIII.

CORE DATA FORM (TCEQ-10400)



TCEQ Use Only

TCEQ Core Data Form

For detailed instructions regarding completion of this form, please read the Core Data Form Instructions or call 512-239-5175.

SECTION I: General Information

1. Reason for Submission (If other is checked please describe in space provided.)		
<input checked="" type="checkbox"/> New Permit, Registration or Authorization (Core Data Form should be submitted with the program application.)		
<input type="checkbox"/> Renewal (Core Data Form should be submitted with the renewal form)		<input type="checkbox"/> Other
2. Customer Reference Number (if issued)	Follow this link to search for CN or RN numbers in Central Registry**	3. Regulated Entity Reference Number (if issued)
CN 605579705		RN 110516051

SECTION II: Customer Information

4. General Customer Information		5. Effective Date for Customer Information Updates (mm/dd/yyyy)		12/18/2023			
<input checked="" type="checkbox"/> New Customer		<input type="checkbox"/> Update to Customer Information		<input type="checkbox"/> Change in Regulated Entity Ownership			
<input type="checkbox"/> Change in Legal Name (Verifiable with the Texas Secretary of State or Texas Comptroller of Public Accounts)							
The Customer Name submitted here may be updated automatically based on what is current and active with the Texas Secretary of State (SOS) or Texas Comptroller of Public Accounts (CPA).							
6. Customer Legal Name (If an individual, print last name first: eg: Doe, John)				<i>If new Customer, enter previous Customer below:</i>			
OBRC PROPERTIES, LLC							
7. TX SOS/CPA Filing Number		8. TX State Tax ID (11 digits)		9. Federal Tax ID (9 digits)			
0802460234		32060500827					
11. Type of Customer:		<input checked="" type="checkbox"/> Corporation		<input type="checkbox"/> Individual			
Government: <input type="checkbox"/> City <input type="checkbox"/> County <input type="checkbox"/> Federal <input type="checkbox"/> State <input type="checkbox"/> Other		<input type="checkbox"/> Sole Proprietorship		Partnership: <input type="checkbox"/> General <input type="checkbox"/> Limited			
12. Number of Employees		<input type="checkbox"/> 0-20 <input checked="" type="checkbox"/> 21-100 <input type="checkbox"/> 101-250 <input type="checkbox"/> 251-500 <input type="checkbox"/> 501 and higher		13. Independently Owned and Operated?			
				<input checked="" type="checkbox"/> Yes <input type="checkbox"/> No			
14. Customer Role (Proposed or Actual) – as it relates to the Regulated Entity listed on this form. Please check one of the following							
<input type="checkbox"/> Owner		<input type="checkbox"/> Operator		<input checked="" type="checkbox"/> Owner & Operator			
<input type="checkbox"/> Occupational Licensee		<input type="checkbox"/> Responsible Party		<input type="checkbox"/> Voluntary Cleanup Applicant <input type="checkbox"/> Other:			
15. Mailing Address:	2803 Buffalo Speedway						
	City	Houston	State	TX	ZIP	77098	ZIP + 4
16. Country Mailing Information (if outside USA)				17. E-Mail Address (if applicable)			
18. Telephone Number		19. Extension or Code		20. Fax Number (if applicable)			
() -				() -			

SECTION III: Regulated Entity Information

21. General Regulated Entity Information (If 'New Regulated Entity' is selected below this form should be accompanied by a permit application)	
<input checked="" type="checkbox"/> New Regulated Entity <input type="checkbox"/> Update to Regulated Entity Name <input type="checkbox"/> Update to Regulated Entity Information	
The Regulated Entity Name submitted may be updated in order to meet TCEQ Agency Data Standards (removal of organizational endings such as Inc, LP, or LLC).	
22. Regulated Entity Name (Enter name of the site where the regulated action is taking place.)	
Driftwood Recovery	

23. Street Address of the Regulated Entity: <i>(No PO Boxes)</i>	1905 Elder Hill Road							
	City	Driftwood	State	TX	ZIP	78619	ZIP + 4	
24. County	Hays							

Enter Physical Location Description if no street address is provided.

25. Description to Physical Location:								
26. Nearest City					State	Nearest ZIP Code		
Driftwood					TX	78619		
27. Latitude (N) In Decimal:	30.111009			28. Longitude (W) In Decimal:	-98.057417			
Degrees	Minutes	Seconds	Degrees	Minutes	Seconds			
30	06	39.6	98	03	26.7			
29. Primary SIC Code (4 digits)	30. Secondary SIC Code (4 digits)		31. Primary NAICS Code (5 or 6 digits)		32. Secondary NAICS Code (5 or 6 digits)			
8361			623220					
33. What is the Primary Business of this entity? <i>(Do not repeat the SIC or NAICS description.)</i>								
Substance Abuse Recovery/Wellness								
34. Mailing Address:	PO BOX 306							
	City	Driftwood	State	TX	ZIP	78619	ZIP + 4	
35. E-Mail Address:	pfluor@driftwoodrecovery.com							
36. Telephone Number		37. Extension or Code			38. Fax Number <i>(if applicable)</i>			
() -					() -			

39. TCEQ Programs and ID Numbers Check all Programs and write in the permits/registration numbers that will be affected by the updates submitted on this form. See the Core Data Form instructions for additional guidance.

<input type="checkbox"/> Dam Safety	<input type="checkbox"/> Districts	<input checked="" type="checkbox"/> Edwards Aquifer	<input type="checkbox"/> Emissions Inventory Air	<input type="checkbox"/> Industrial Hazardous Waste
<input type="checkbox"/> Municipal Solid Waste	<input type="checkbox"/> New Source Review Air	<input type="checkbox"/> OSSF	<input type="checkbox"/> Petroleum Storage Tank	<input type="checkbox"/> PWS
<input type="checkbox"/> Sludge	<input type="checkbox"/> Storm Water	<input type="checkbox"/> Title V Air	<input type="checkbox"/> Tires	<input type="checkbox"/> Used Oil
<input type="checkbox"/> Voluntary Cleanup	<input type="checkbox"/> Waste Water	<input type="checkbox"/> Wastewater Agriculture	<input type="checkbox"/> Water Rights	<input type="checkbox"/> Other:

SECTION IV: Preparer Information

40. Name:	Campbell Key		41. Title:	Project Coordinator
42. Telephone Number	43. Ext./Code	44. Fax Number	45. E-Mail Address	
(512) 312-4336	222	() -	campbell.key@swengineers.com	

SECTION V: Authorized Signature

46. By my signature below, I certify, to the best of my knowledge, that the information provided in this form is true and complete, and that I have signature authority to submit this form on behalf of the entity specified in Section II, Field 6 and/or as required for the updates to the ID numbers identified in field 39.

Company:	Southwest Engineers, Inc.	Job Title:	Project Coordinator
Name <i>(In Print)</i> :	Campbell Key	Phone:	(512) 312- 4336

Signature:	<i>A. G. H. / page</i>	Date:	<i>2/2/2024</i>
------------	------------------------	-------	-----------------

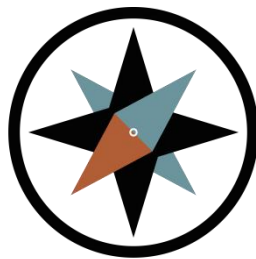

Southwest Engineers

Civil | Environmental | Land Development

SOUTHWEST ENGINEERS, INC

205 CIMARRON PARK LOOP, SUITE B

BUDA, TX 78610

P: 512.312.4336 | F: 830.672.2034

www.swengineers.com | TBPE NO. F-1909

O:\CompanyData\Clients\0971 - Peter Flour\001-21 Driftwood Recovery Contributing Zone Plan\CAD [com]\Sheets\Construction Plans\Sheets\0971-001 COVER.dwg -- Layout: "COVER SHEET" -- Wed, Apr 10, 2024, 9:20am, By: gms.cenlu

ENGINEER:
SOUTHWEST ENGINEERS, INC.
205 CIMARRON PARK LOOP, SUITE B
BUDA, TX 78610
CONTACT: MATTHEW A. DRINGENBERG, P.E.
PHONE: (512)-312-4336 EXT. 215
EMAIL: MATT.DRINGENBERG@SWENGINEERS.COM

OWNER/DEVELOPER:
OBRIC PROPERTIES
1905 ELDER HILL ROAD
DRIFTWOOD, TEXAS 78619
CONTACT: PETER FLOUR
PHONE: (832)687-8720
EMAIL: PFLOUR@DRIFTWOODRECOVERY.COM

FLOODPLAIN STATUS:
NO PORTION OF THE PROPERTY LIES WITHIN FLOODPLAIN ZONE A AS SHOWN ON THE FEMA
MAP PANEL NO. 48209C0235F, FOR HAYS COUNTY-TEXAS, DATED SEPTEMBER 2, 2005.

LEGAL DESCRIPTION:
A0459 PETER TURNER SURVEY, ACRES 83.76

DEVELOPMENT DESIGNATION:
THIS PROJECT IS LOCATED WITHIN THE HAYS COUNTY JURISDICTION.

EDWARDS AQUIFER NOTE:
THIS PROJECT IS LOCATED WITHIN THE EDWARDS AQUIFER CONTRIBUTING
ZONE.

CODE COMPLIANCE SUMMARY:
THE 2018 INTERNATIONAL FIRE CODE, 2018 INTERNATIONAL BUILDING CODE, AND THE
HAYS COUNTY FIRE CODE WERE UTILIZED FOR THIS DEVELOPMENT.

NOTES:

- CONTRACTOR IS FULLY RESPONSIBLE FOR FIELD LOCATING ALL EXISTING UTILITIES, PRIVATE AND PUBLIC, WITHIN THE
WORK AREA. NEITHER OWNER NOR ENGINEER HAS AS-BUILT INFORMATION FOR UNDERGROUND UTILITIES AND MAKES
NO GUARANTEE AS TO THEIR LOCATION. CONTRACTOR WILL EMPLOY CONSTRUCTION METHODS NECESSARY TO ENSURE
UNDERGROUND UTILITIES ARE NOT DAMAGED (IE. HAND DIGGING ETC.) THE CONTRACTOR SHALL BE FULLY RESPONSIBLE
FOR ANY AND ALL DAMAGES TO EXISTING UTILITIES, PRIVATE OR PUBLIC, AND SHALL REPAIR ANY UTILITIES DAMAGED TO
THE OWNER'S SPECIFICATIONS AT NO COST TO HIM.
- THE OWNER OF THE PROPERTY IS RESPONSIBLE FOR MAINTAINING CLEARANCES REQUIRED BY THE NATIONAL ELECTRIC
SAFETY CODE, OCCUPATIONAL SAFETY AND HEALTH ADMINISTRATION (OSHA) REGULATIONS, CITY OF AUSTIN RULES AND
REGULATIONS AND TEXAS STATE LAWS PERTAINING TO CLEARANCES WHEN WORKING IN CLOSE PROXIMITY TO
OVERHEAD POWER LINES AND EQUIPMENT. AUSTIN ENERGY WILL NOT RENDER ELECTRIC SERVICES UNLESS REQUIRED
CLEARANCES ARE MAINTAINED. ALL COSTS INCURRED BECAUSE OF FAILURE TO COMPLY WITH THE REQUIRED
CLEARANCES WILL BE CHARGED TO THE OWNER.

CONSTRUCTION PLANS FOR DRIFTWOOD RECOVERY

1905 ELDER HILL ROAD DRIFTWOOD, HAYS COUNTY, TEXAS 78619

APRIL 2024

SWE PROJECT # 0971-001

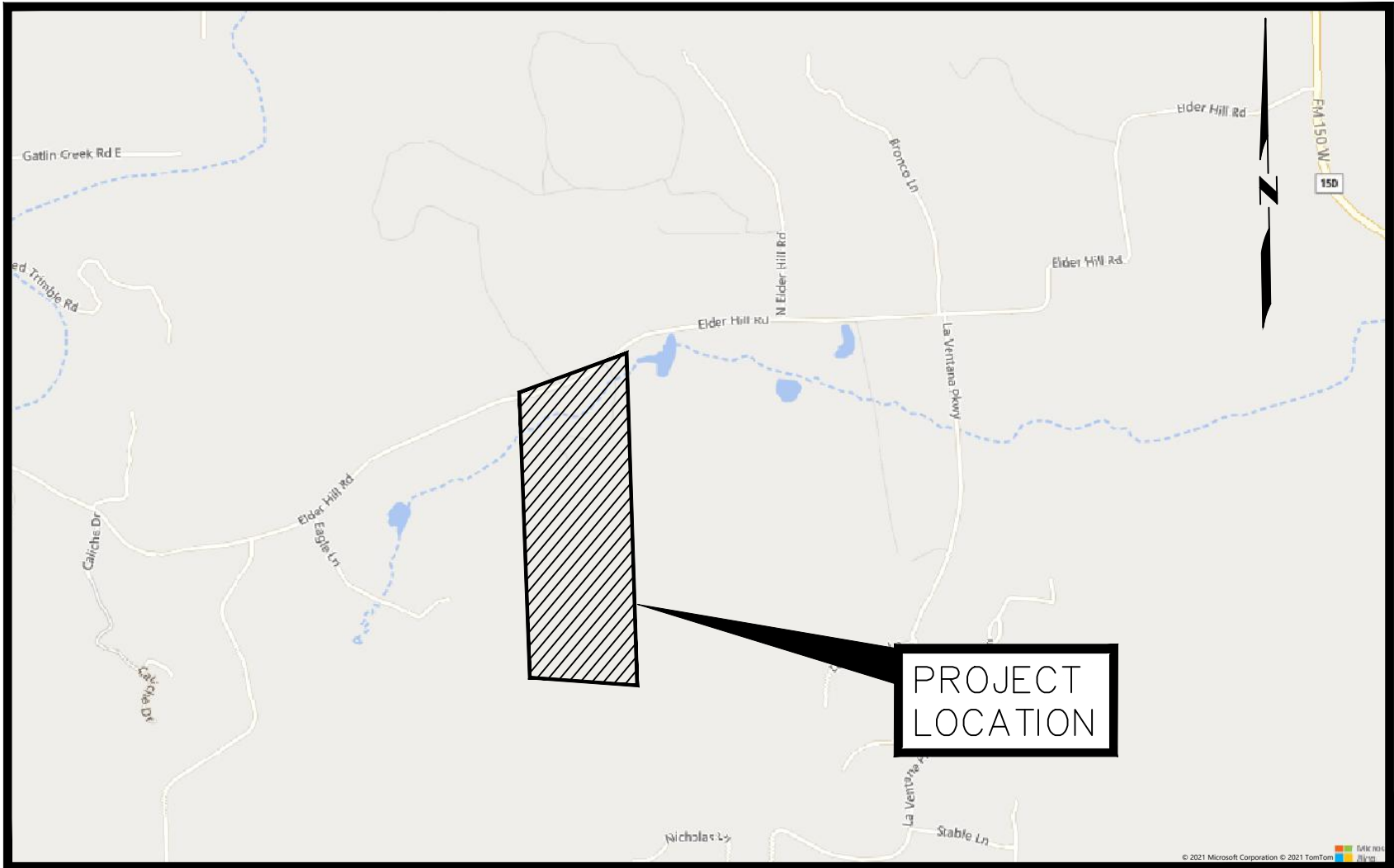

LOCATION MAP
N.T.S.

Sheet List Table	
Sheet Number	Sheet Title
1	COVER SHEET
2	GENERAL NOTES
3	EXISTING CONDITIONS
4	OVERALL DRAINAGE AREA MAP
5	EROSION AND SEDIMENTATION CONTROL PLAN
6	EROSION AND SEDIMENTATION CONTROL DETAILS
7	OVERALL SITE PLAN
8	SITE AND DIMENSION CONTROL PLAN (1 OF 4)
9	SITE AND DIMENSION CONTROL PLAN (2 OF 4)
10	SITE AND DIMENSION CONTROL PLAN (3 OF 4)
11	SITE AND DIMENSION CONTROL PLAN (4 OF 4)
12	SITE DETAILS
13	OVERALL GRADING PLAN
14	GRADING AND DRAINAGE PLAN (1 OF 4)
15	GRADING AND DRAINAGE PLAN (2 OF 4)
16	GRADING AND DRAINAGE PLAN (3 OF 4)
17	GRADING AND DRAINAGE PLAN (4 OF 4)

APPROVED BY: _____
HAYS COUNTY FIRE DEPARTMENT DATE

CORRECTION / REVISION

NO.	DESCRIPTION	REVISE (R) ADD (A) VOID (V) SHEET NO.'S	TOTAL SHEETS IN PLAN SET	NET CHANGE IMP. COVER	SITE IMP. COVER	% SITE IMP. COVER	APPROVED DATE	IMAGED DATE
NO.	DESCRIPTION							

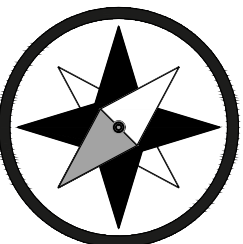

**Southwest
Engineers**

TBPE NO. F-1909
www.swengineers.com

HEADQUARTERS
307 Saint Lawrence Street, Gonzales TX 78629
P: 830.672.7546 F: 830.672.2034

CENTRAL TEXAS
205 Cimarron Park Loop, Ste. B, Buda TX 78610
P: 512.312.4336



THE SEAL APPEARING ON THIS
DOCUMENT WAS AUTHORIZED BY
MATTHEW A. DRINGENBERG, PE
#114250 ON
THE DATE INDICATED. ANY
ALTERATIONS OF THIS SEALED
DOCUMENT WITHOUT PROPER
NOTIFICATION TO THE
RESPONSIBLE ENGINEER IS AN
OFFENSE UNDER THE TEXAS
ENGINEERING PRACTICE ACT.



C:\CompanyData\Clients\0971 - Peter Fluor\001-21 Driftwood Recovery Contributing Zone Plan\CAD\Drawings\0971-001 COVER.dwg -- Layout: "TCEQ" -- Wed, Apr 10, 2024, 9:20am, by: ana.centu

Jon Niemann, *Chairman*
Emil Lindley, *Commissioner*
Bobby Janicka, *Commissioner*
Toby Baker, *Executive Director*



TEXAS COMMISSION ON ENVIRONMENTAL QUALITY

Protecting Texas by Reducing and Preventing Pollution

May 18, 2021

Mr. Peter Fluor
OBRC Properties, LLCPO Box 306
Driftwood, TX 78619

Re: Edwards Aquifer, Hays County

NAME OF PROJECT: Driftwood Recovery; Located -at 1905 Elder Hill Rd.; Driftwood, Texas

TYPE OF PLAN: Request for Approval of a Contributing Zone Plan (CZP); 30 Texas Administrative Code (TAC) Chapter 213 Subchapter B Edwards Aquifer

Edwards Aquifer Protection Program ID No. 11002459; Regulated Entity No. RN110516051

Dear Mr. Fluor:

The Texas Commission on Environmental Quality (TCEQ) has completed its review of the CZP Application for the above-referenced project submitted to the Austin Regional Office by Southwest Engineers, Inc. on behalf of OBRC Properties, LLC. on March 31, 2021. Final review of the CZP was completed after additional material was received on April 30, 2021. As presented to the TCEQ, the Temporary Best Management Practices (BMPs) were selected and construction plans were prepared by a Texas Licensed Professional Engineer to be in general compliance with the requirements of 30 TAC Chapter 213. These planning materials were sealed, signed and dated by a Texas Licensed Professional Engineer. Therefore, based on the engineer's concurrence of compliance, the planning materials for construction of the proposed project and pollution abatement measures are hereby approved subject to applicable state rules and the conditions in this letter. The applicant or a person affected may file with the chief clerk a motion for reconsideration of the executive director's final action on this Edwards Aquifer Protection Plan. A motion for reconsideration must be filed no later than 23 days after the date of this approval letter. *This approval expires two (2) years from the date of this letter unless, prior to the expiration date, more than 10 percent of the construction has commenced on the project or an extension of time has been requested.*

PROJECT DESCRIPTION

The proposed Contributing Zone Plan project will have an area of approximately 83.76 acres. It will include the addition of multiple on-site facilities, including three "therapy

P.O. Box 13087 • Austin, Texas 78711-3087 • 512.239.1000 • tceq.texas.gov

How is our customer service? tceq.texas.gov/customersurvey
printed on recycled paper

Mr. Peter Fluor
Page 2
May 18, 2021

pods", one wellness center, a modular bunkhouse, a modular deck, and associated parking spaces and drives. The impervious cover will be 6.39 acres (7.63 percent). Project wastewater will be disposed of by an existing on-site Sewage Facility (OSSF), registered in Hays County.

PERMANENT POLLUTION ABATEMENT MEASURES

This small business will not have more than 20 percent impervious cover.

SPECIAL CONDITIONS

- I. Within 60 days of receiving written approval of an Edwards Aquifer Protection Plan, the applicant must submit to the Austin Regional Office, proof of recordation of notice in the county deed records, with the volume and page number(s) of the county deed records of the county in which the property is located. A description of the property boundaries shall be included in the deed recordation in the county deed records. A suggested format (Deed Recordation Affidavit, TCEQ-0625A) that you may use to deed record the approved CZP is enclosed.
- II. The applicant requested a waiver to the requirement for other permanent BMPs for this CZP project because the development will have less than 20 percent impervious cover. Based on the TCEQ's Review of the proposed activities and the site conditions, the required waiver is hereby granted. If the percent impervious cover ever increases above 20 percent or the land use changes, the exemption for the whole site as described in the Contributing Zone Plan may no longer apply and the property owner must notify the Austin Regional Office of these changes.

STANDARD CONDITIONS

1. Pursuant to Chapter 7 Subchapter C of the Texas Water Code, any violations of the requirements in 30 TAC Chapter 213 may result in administrative penalties.
 2. The holder of the approved Edwards Aquifer protection plan must comply with all provisions of 30 TAC Chapter 213 and all best management practices and measures contained in the approved plan. Additional and separate approvals, permits, registrations and/or authorizations from other TCEQ Programs (i.e., Stormwater, Water Rights, UIC) can be required depending on the specifics of the plan.
 3. In addition to the rules of the Commission, the applicant may also be required to comply with state and local ordinances and regulations providing for the protection of water quality.
- Prior to Commencement of Construction:**
4. All contractors conducting regulated activities at the referenced project location shall be provided a copy of this notice of approval. At least one complete copy of the approved Contributing Zone Plan and this notice of approval shall be maintained at the project location until all regulated activities are completed.
 5. Any modification to the activities described in the referenced CZP application following the date of approval may require the submittal of a plan to modify this approval, including the payment of appropriate fees and all information necessary for its review and approval prior to initiating construction of the modifications.
 6. The applicant must provide written notification of intent to commence construction, replacement, or rehabilitation of the referenced project. Notification

Mr. Peter Fluor
Page 3
May 18, 2021

must be submitted to the Austin Regional Office no later than 48 hours prior to commencement of the regulated activity. Written notification must include the name of the approved plan and file number for the regulated activity, the date on which the regulated activity will commence, and the name of the prime contractor with the name and telephone number of the contact person.

7. Temporary erosion and sedimentation (E&S) controls, i.e., silt fences, rock berms, stabilized construction entrances, or other controls described in the approved Storm Water Pollution Prevention Plan (SWPPP) must be installed prior to construction and maintained during construction. Temporary E&S controls may be removed when vegetation is established and the construction area is stabilized. If a water quality pond is proposed, it shall be used as a sedimentation basin during construction. The TCEQ may monitor stormwater discharges from the site to evaluate the adequacy of temporary E&S control measures. Additional controls may be necessary if excessive solids are being discharged from the site.

During Construction:

8. During the course of regulated activities related to this project, the applicant or his agent shall comply with all applicable provisions of 30 TAC Chapter 213, Edwards Aquifer. The applicant shall remain responsible for the provisions and conditions of this approval until such responsibility is legally transferred to another person or entity.
9. If sediment escapes the construction site, the sediment must be removed at a frequency sufficient to minimize offsite impacts to water quality (e.g., fugitive sediment in street being washed into surface streams or sensitive features by the next rain). Sediment must be removed from sediment traps or sedimentation ponds not later than when design capacity has been significantly reduced. Litter, construction debris, and construction chemicals exposed to stormwater shall be prevented from becoming a pollutant source for stormwater discharges (e.g., screening outfalls, picked up daily).
10. Intentional discharges of sediment laden water are not allowed. If dewatering becomes necessary, the discharge will be filtered through appropriately selected best management practices. These may include vegetated filter strips, sediment traps, rock berms, silt fence rings, etc.
11. The following records shall be maintained and made available to the executive director upon request: the dates when major grading activities occur, the dates when construction activities temporarily or permanently cease on a portion of the site, and the dates when stabilization measures are initiated.
12. Stabilization measures shall be initiated as soon as practicable in portions of the site where construction activities have temporarily or permanently ceased, and construction activities will not resume within 21 days. When the initiation of stabilization measures by the 14th day is precluded by weather conditions, stabilization measures shall be initiated as soon as practicable.
13. This approval does not authorize the installation of temporary aboveground storage tanks on this project. If the contractor desires to install a temporary aboveground storage tank for use during construction, an application to modify this approval must be submitted and approved prior to installation. The application must include information related to tank location and spill containment. Refer to Standard Condition No. 5, above.

Mr. Peter Fluor
Page 4
May 18, 2021

After Completion of Construction:

14. Upon legal transfer of this property, the new owner(s) is required to comply with all terms of the approved Contributing Zone Plan. If the new owner intends to commence any new regulated activity on the site, a new Contributing Zone Plan that specifically addresses the new activity must be submitted to the executive director. Approval of the plan for the new regulated activity by the executive director is required prior to commencement of the new regulated activity.
15. A Contributing Zone Plan approval or extension will expire and no extension will be granted if more than 50 percent of the total construction has not been completed within ten years from the initial approval of a plan. A new Contributing Zone Plan must be submitted to the Austin Regional Office with the appropriate fees for review and approval by the executive director prior to commencing any additional regulated activities.
16. At project locations where construction is initiated and abandoned, or not completed, the site shall be returned to a condition such that the aquifer is protected from potential contamination.

This action is taken under authority delegated by the Executive Director of the Texas Commission on Environmental Quality. If you have any questions or require additional information, please contact Savannah Finger of the Edwards Aquifer Protection Program of the Austin Regional Office at 512-339-2929.

Sincerely,

Robert Sadler, Section Manager
Edwards Aquifer Protection Program
Texas Commission on Environmental Quality

RCS/sjf

Enclosure: Deed Recordation Affidavit, Form TCEQ-0625A
Change in Responsibility for Maintenance of Permanent BMPs, Form TCEQ-10263



Hays County Fire Marshal's Office

810 S Stagecoach Trail, Ste 1200
San Marcos, TX 78666
512-393-7300

www.hcfmo.com www.hayscountypermits.com



2021-1236

Permit Certificate

Location: Driftwood Recovery
1905 ELDER HILL RD
Driftwood, TX 78619

The following permit has been issued:

Permit Type: Code Modification / Variance

Permit Number: 2021-1236

Permit Scope: Addition of multiple buildings and associated drives/parking

Issued Date: November 22, 2021

Expiration Date: May 21, 2022

The above permit has been issued by the Hays County Fire Marshal's Office. All work must conform to the design depicted on the approved plans and any plan review comments issued by the Hays County Fire Marshal plan reviewer.

The issuance or granting of a permit shall not be construed to be a permit for, or an approval of, any violation of any of the provisions of the adopted fire code or of any other ordinance of the jurisdiction. Permits presuming to give authority to violate or cancel the provisions of the adopted fire code or other ordinances of the jurisdiction shall not be valid. The issuance of a permit based on construction documents and other data shall not prevent the fire code official from requiring the correction of errors in the construction documents and other data. Any addition to or alteration of approved construction documents shall be approved in advance by the fire code official, as evidenced by the issuance of a new or amended permit.

Request inspections at www.hayscountypermits.com

Page 1 of 1

NO.	REVISION	DATE



THE SEAL APPEARING ON THIS DOCUMENT WAS AUTHORIZED BY MATTHEW A. DRINGENBERG, PE #114250 ON THE DATE INDICATED. ANY ALTERATIONS OF THIS SEALED DOCUMENT WITHOUT PROPER NOTIFICATION TO THE RESPONSIBLE ENGINEER IS AN OFFENSE UNDER THE TEXAS ENGINEERING PRACTICE ACT.

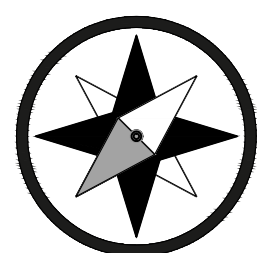

Southwest Engineers

TBPE NO. F-1909
www.swengineers.com

HEADQUARTERS

307 Saint Lawrence Street, Gonzales TX 78629
P: 830.672.7546 F: 830.672.2034

CENTRAL TEXAS

205 Cimarron Park Loop, Ste. B, Buda TX 78610
P: 512.312.4339

WARNING

IF THIS BAR DOES NOT MEASURE 1" THE DRAWING IS NOT TO SCALE

DRAWN BY: HS

CHECKED BY: CK

GENERAL NOTES

DRIFTWOOD RECOVERY
1905 ELDER HILL ROAD, DRIFTWOOD. TX 78619

PROJECT NO. 0971-001

DRAWING NO.

SHEET 2 OF 17



TEXAS ONE CALL SYSTEM
1-800-245-4545

UNDER PENALTY OF LAW, THE CONTRACTOR IS REQUIRED TO CONTACT THE TEXAS ONE CALL SYSTEM AT LEAST 48 HOURS BEFORE STARTING EXCAVATION.

CAUTION - ELECTRICITY PRESENT

THE GENERAL CONTRACTOR AND ALL SUBCONTRACTORS THAT ENTER OR WORK ON THIS PROJECT ARE RESPONSIBLE FOR LOCATING, USING ONE-CALL OR THE ELECTRIC UTILITIES THEMSELVES, ALL OVERHEAD AND UNDERGROUND ELECTRICAL OF ANY NATURE AND FOR SAFEGUARDING ALL PERSONNEL ON THIS PROJECT, INCLUDING ANY OFF-SITE WORK AREAS SHOWN ON THE PLAN, FROM ANY INTERFERENCE WITH THE ELECTRIC LINES OR FROM DAMAGING, DIGGING UP OR UNCOVERING THE ELECTRIC LINES, GETTING A LADDER IN HARM'S WAY OR ANY OTHER ACTIVITY OF ANY NATURE THAT COULD HARM ANY INDIVIDUAL IN ANY MANNER. THIS RESPONSIBILITY HEREBY REMOVES THE ENGINEER AND THE OWNER FROM ANY LIABILITY OF ANY NATURE.

O:\CompanyData\Clients\0971 - Peter Fluor\001-21 Driftwood Recovery Contributing Zone Plan\CAD [com]\Sheets\Construction Plans\0971-001 EXIST.dwg - Layout: "EXIST" - Wed, Apr 10, 2024, 9:21am, By: ana.centu

< Tract 4 - 25.00 Acres >
R.A. Beasly, Inc.
Volume 221, Pg. 416, DRHCT

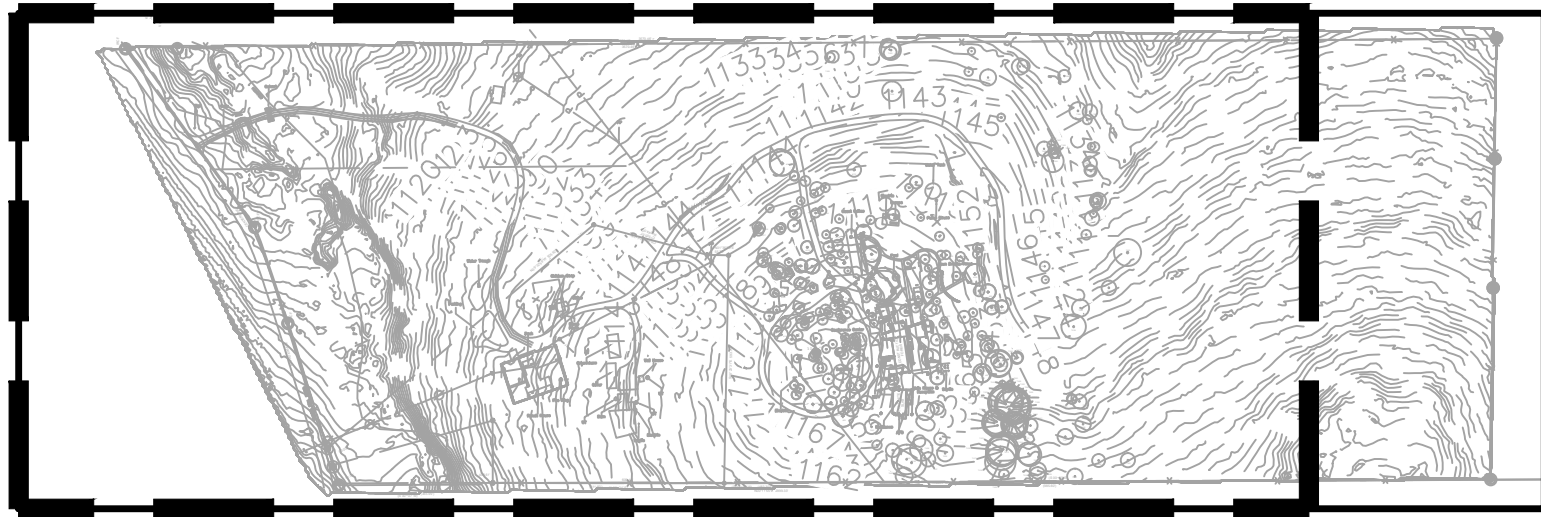
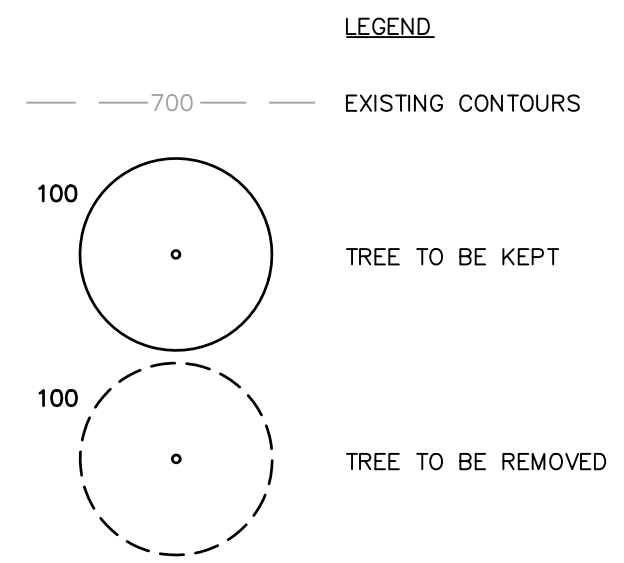
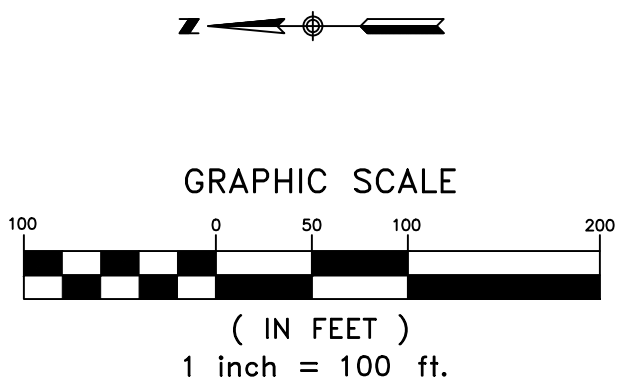
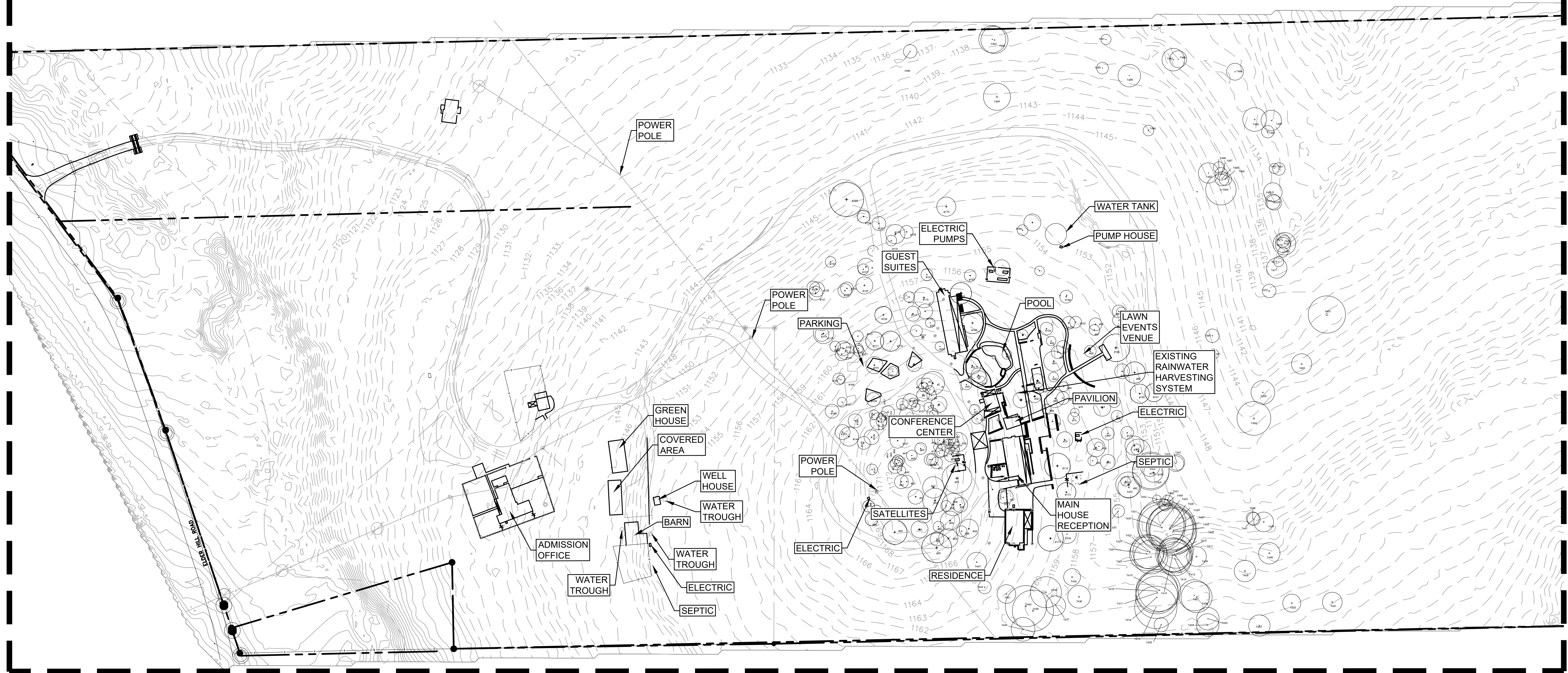

KEY MAP
1"=500'



TEXAS ONE CALL SYSTEM
1-800-245-4545
UNDER PENALTY OF LAW, THE CONTRACTOR IS
REQUIRED TO CONTACT THE TEXAS ONE CALL SYSTEM
AT LEAST 48 HOURS BEFORE STARTING EXCAVATION.

CAUTION - ELECTRICITY PRESENT

THE GENERAL CONTRACTOR AND ALL SUBCONTRACTORS THAT ENTER OR
WORK ON THIS PROJECT ARE RESPONSIBLE FOR LOCATING, USING
ONE-CALL OR THE ELECTRIC UTILITIES THEMSELVES, ALL OVERHEAD AND
UNDERGROUND ELECTRICAL OF ANY NATURE AND FOR SAFEGUARDING
ALL PERSONNEL ON THIS PROJECT, INCLUDING ANY OFF-SITE WORK
AREAS SHOWN ON THE PLAN, FROM ANY INTERFERENCE WITH THE
ELECTRIC LINES OR FROM DAMAGING, DIGGING UP OR UNCOVERING THE
ELECTRIC LINES, GETTING A LADDER IN HARMS WAY OR ANY OTHER
ACTIVITY OF ANY NATURE THAT COULD HARM ANY INDIVIDUAL IN ANY
MANNER. THIS RESPONSIBILITY HEREBY REMOVES THE ENGINEER AND
THE OWNER FROM ANY LIABILITY OF ANY NATURE.

NO.	REVISION	DATE



THE SEAL APPEARING ON THIS
DOCUMENT WAS AUTHORIZED BY
MATTHEW A. DRINGENBERG, PE
#114250 ON
THE DATE INDICATED. ANY
ALTERATIONS OF THIS SEALED
DOCUMENT WITHOUT PROPER
NOTIFICATION TO THE
RESPONSIBLE ENGINEER IS AN
OFFENSE UNDER THE TEXAS
ENGINEERING PRACTICE ACT.

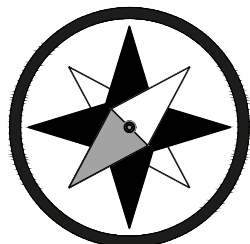

**Southwest
Engineers**
TBPE NO. F-1909
www.swengineers.com

HEADQUARTERS
307 Saint Lawrence Street, Gonzales TX 78629
P: 830.672.7546 F: 830.672.2034
CENTRAL TEXAS
205 Cimarron Park Loop, Ste. B, Buda TX 78610
P: 512.312.4330

WARNING IF THIS BAR DOES NOT MEASURE 1" THE DRAWING IS NOT TO SCALE
DRAWN BY: <u>HS</u>
CHECKED BY: <u>CK</u>

EXISTING CONDITIONS
DRIFTWOOD RECOVERY 1905 ELDER HILL ROAD, DRIFTWOOD, TX 78619

PROJECT NO. <u>0971-001</u>
DRAWING NO. <u> </u>
SHEET <u>3</u> OF <u>20</u>

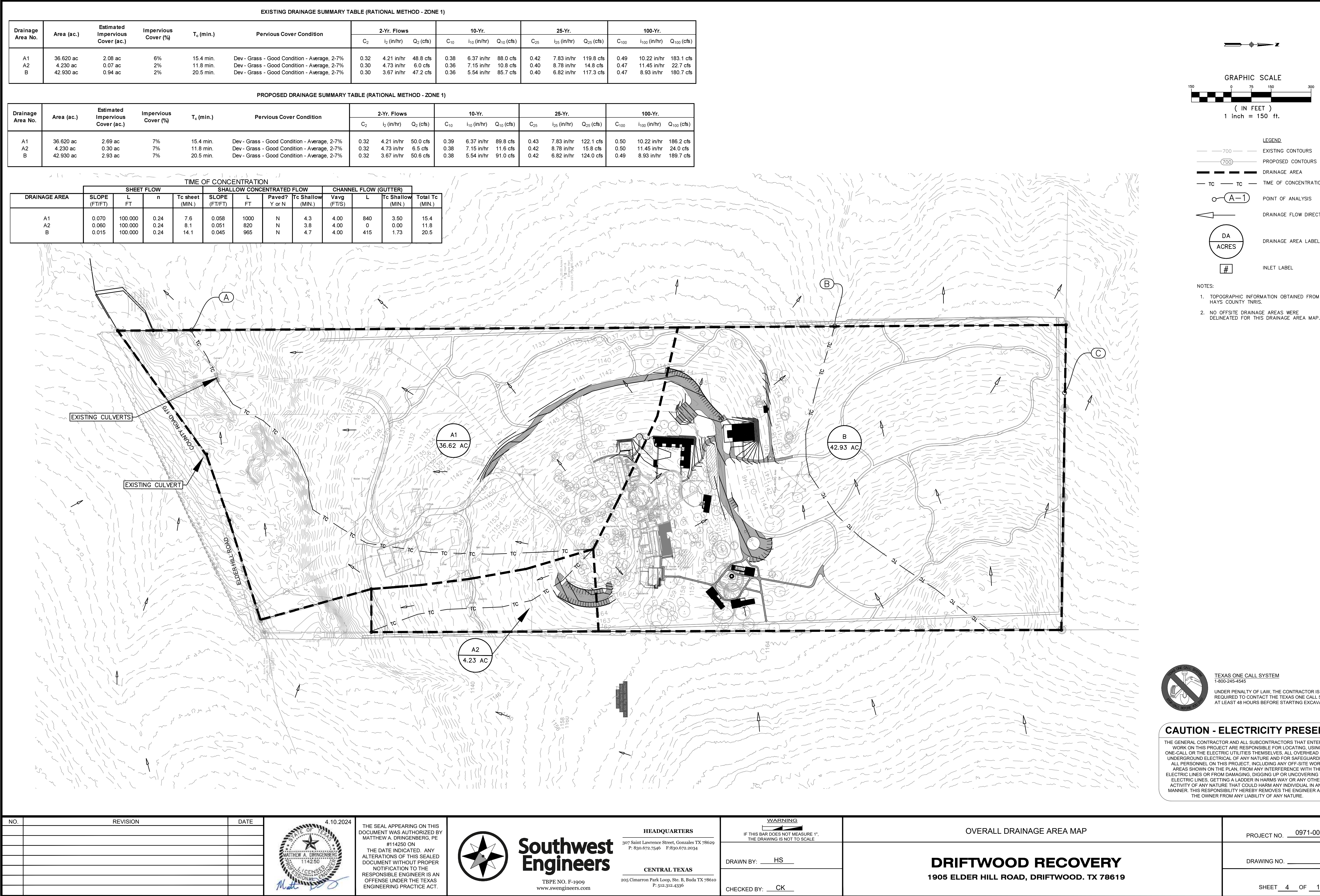

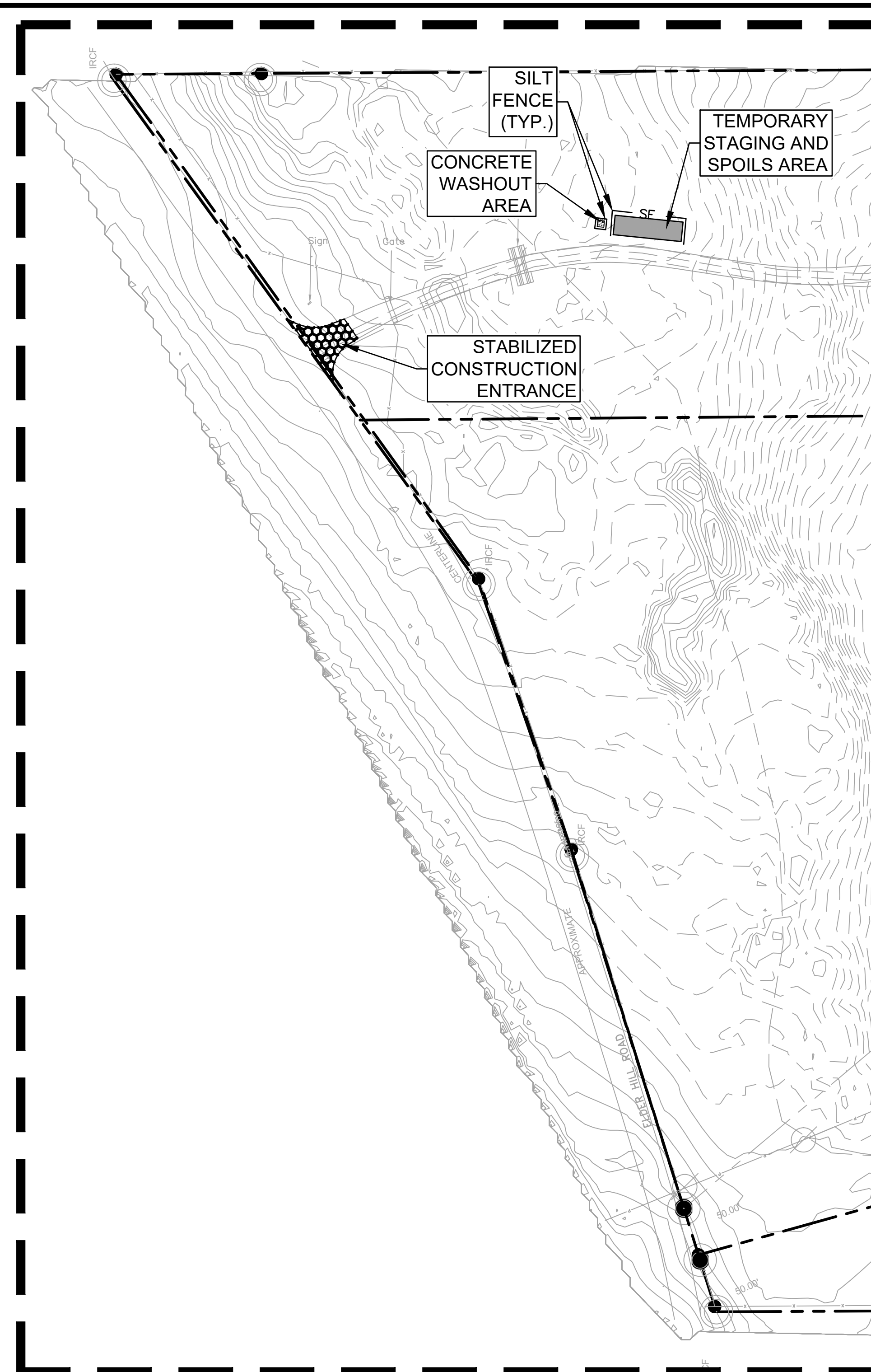

INSET A

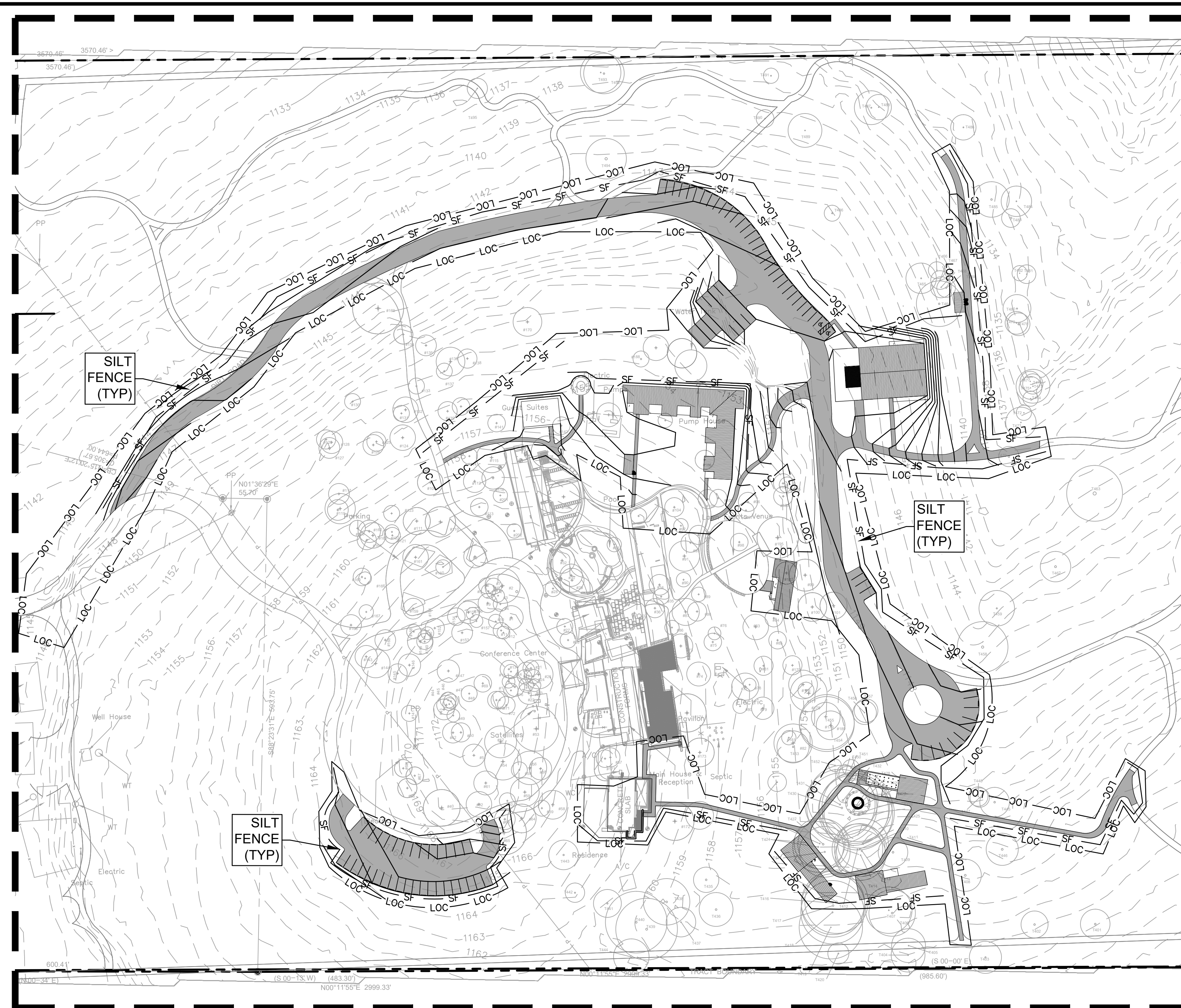

INSET B

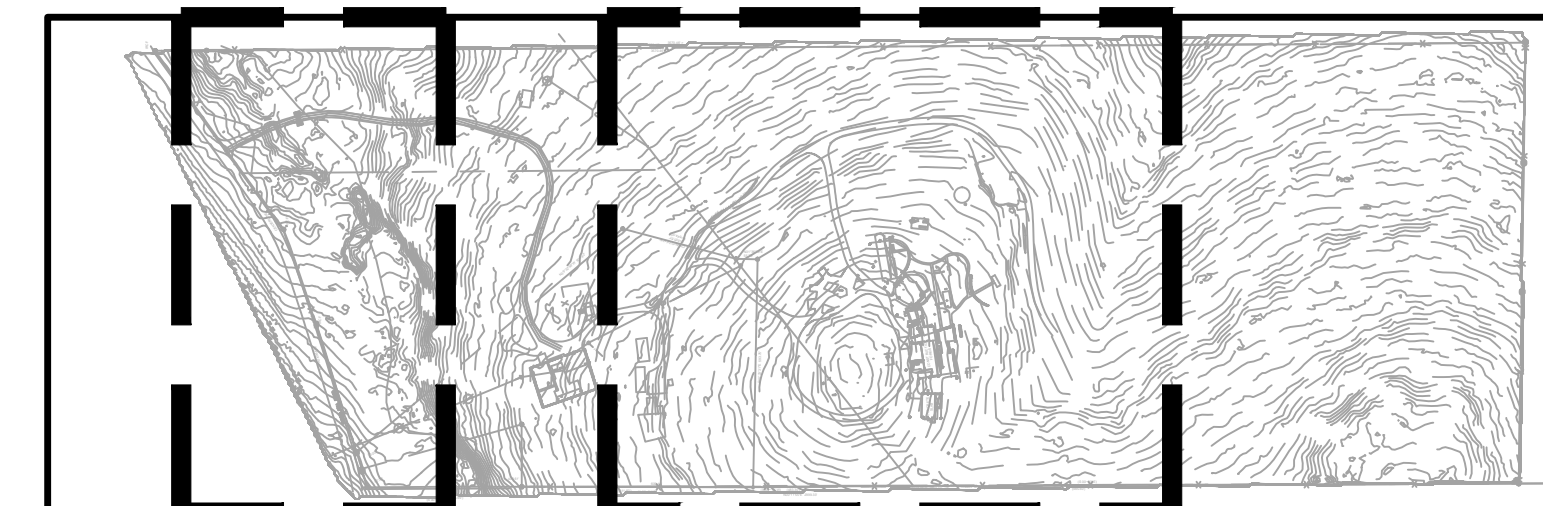

INSET A

INSET B

KEY MAP
1"=500'

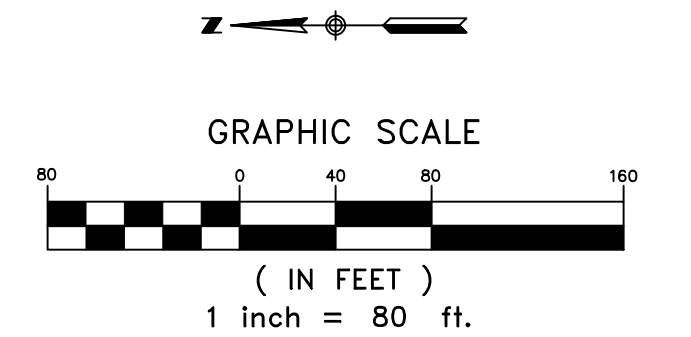

LEGEND

-
- 700 ——— EXISTING CONTOURS
 ——— (700) ——— PROPOSED CONTOURS
 ———> DRAINAGE FLOW DIRECTION
 — SF — SF — SILT FENCE
 — LOC — LOC — LIMIT OF CONSTRUCTION
 [Patterned Box] STABILIZED CONSTRUCTION ENTRANCE

SEQUENCE OF CONSTRUCTION

1. INSTALL EROSION CONTROLS PER APPROVED PLAN.
2. TEMPORARY CONTROLS TO BE INSPECTED AND MAINTAINED WEEKLY AND PRIOR TO ANTICIPATED RAIN EVENTS, AND AS REQUIRED. IF INSPECTIONS REVEAL EROSION, AS NEEDED, CONTRACTOR/OWNER SHALL PROVIDE A CONTACT NAME AND NUMBER FOR EROSION CONTROL ISSUES.
3. CONDUCT DEMOLITION ACTIVITIES, IF APPLICABLE.
4. CONSTRUCT DRAINAGE IMPROVEMENTS, IF APPLICABLE.
5. CONSTRUCT CURBS AND/OR INTERSECTIONS AT THE TIME OF CURB/UTLIT INSTALLATION IF APPLICABLE.
6. CONSTRUCT DEVELOPMENT PER APPROVED PLANS.
7. INSTALL STREETSCAPE AND/OR LANDSCAPING IMPROVEMENTS IF APPLICABLE.
8. CONTRACTOR TO VEGETATE ANY DISTURBED AREAS ONCE FINAL GRADING IS COMPLETE, AND ESTABLISH A MINIMUM 40% VEGETATION COVER TO MEET THE CITY PER TYPES REQUIREMENTS. DISTURBED AREAS ON WHICH CONSTRUCTION ACTIVITIES HAVE CEASED (TEMPORARILY OR PERMANENTLY) SHALL BE REVEALED WITHIN 14 DAYS, UNLESS THE REVEAL RESUMES WITHIN 21 DAYS. SEEDING DOES NOT CONSTITUTE AS STABILIZATION.
9. REMOVE ALL TEMPORARY EROSION CONTROL MEASURES.

NOTE

1. CONTRACTOR SHALL BE RESPONSIBLE FOR ALL DISTURBED AREAS ON WHICH CONSTRUCTION ACTIVITIES HAVE CEASED (TEMPORARILY OR PERMANENT) AND SHALL BE STABILIZED WITHIN 14 DAYS UNLESS ACTIVITY RESUMES IN 21 DAYS, PER TPDES REQUIREMENTS.

LIMITS OF CONSTRUCTION:
±371,467.26 SF = ±8.53 AC

TEXAS ONE CALL SYSTEM
1-800-245-4545

UNDER PENALTY OF LAW, THE CONTRACTOR IS
REQUIRED TO CONTACT THE TEXAS ONE CALL SYSTEM
AT LEAST 48 HOURS BEFORE STARTING EXCAVATION.

CAUTION - ELECTRICITY PRESENT

THE GENERAL CONTRACTOR AND ALL SUBCONTRACTORS THAT ENTER OR WORK ON THIS PROJECT ARE RESPONSIBLE FOR LOCATING, UNDER ONE-CALL OR THE ELECTRIC UTILITIES THEMSELVES, ALL OVERHEAD AND UNDERGROUND ELECTRICAL OF ANY NATURE AND FOR SAFEGUARDING ALL PERSONNEL ON THIS PROJECT, INCLUDING ANY OFF-SITE WORK AREAS SHOWN ON THE PLAN, FROM ANY INTERFERENCE WITH THE ELECTRIC LINES OR FROM DAMAGING, DIGGING UP OR UNCOVERING THE ELECTRIC LINES, GETTING A LADDER IN HARMS WAY OR ANY OTHER ACTIVITY OF ANY NATURE THAT COULD BE DANGEROUS TO ANYONE IN ANY MANNER. THIS RESPONSIBILITY HEREBY REMOVES THE ENGINEER AND THE OWNER FROM ANY LIABILITY OF ANY NATURE.

[illegible]

THE SEAL APPEARING ON THIS DOCUMENT WAS AUTHORIZED BY MATTHEW A. DRINGENBERG, PE #114250 ON THE DATE INDICATED. ANY ALTERATIONS OF THIS SEALED DOCUMENT WITHOUT PROPER NOTIFICATION TO THE RESPONSIBLE ENGINEER IS AN OFFENSE UNDER THE TEXAS ENGINEERING PRACTICE ACT.

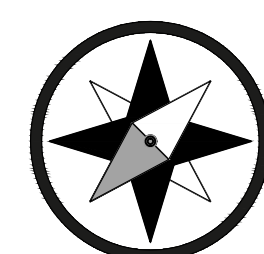

Southwest Engineers

TBPE NO. F-1909
www.swengineers.com

HEADQUARTERS

307 Saint Lawrence Street, Gonzales TX 78629
P: 830.672.7546 F: 830.672.2034

CENTRAL TEXAS

205 Cimarron Park Loop, Ste. B, Buda TX 78611
P: 512.312.4336



IF THIS BAR DOES NOT MEASURE 1
THE DRAWING IS NOT TO SCALE

DRAWN BY: HS

CHECKED BY: CK

EROSION AND SEDIMENTATION CONTROL PLAN

DRIFTWOOD RECOVERY

1905 ELDER HILL ROAD, DRIFTWOOD. TX 78619

PROJECT NO. 0971-001

DRAWING NO. _____

SHEET 5 OF 17

C:\CompanyData\Clients\0971 - Peter Fluor\001-21 Driftwood Recovery Contributing Zone Plan\CAD [com]\Sheets\Construction Plans\Sheets\0971-001 EROS.dwg -- Layout: "EROSION DETAILS" -- Wed, Apr 10, 2024, 9:22am, By: ana.centu

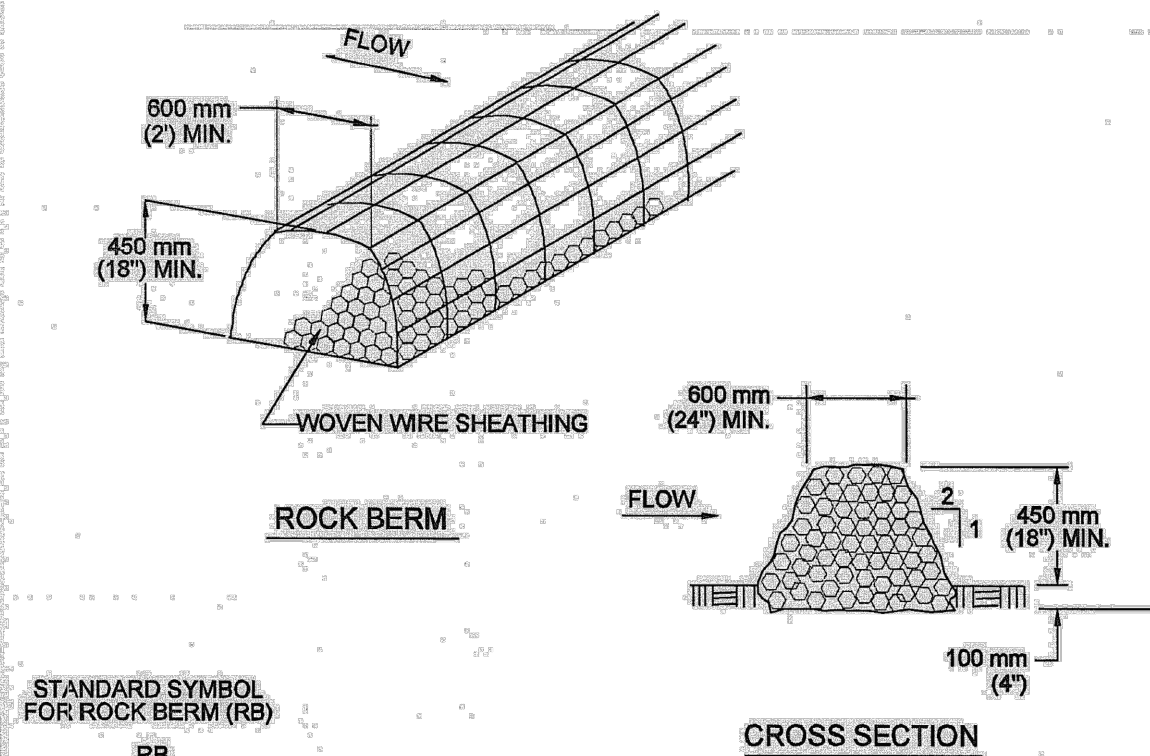
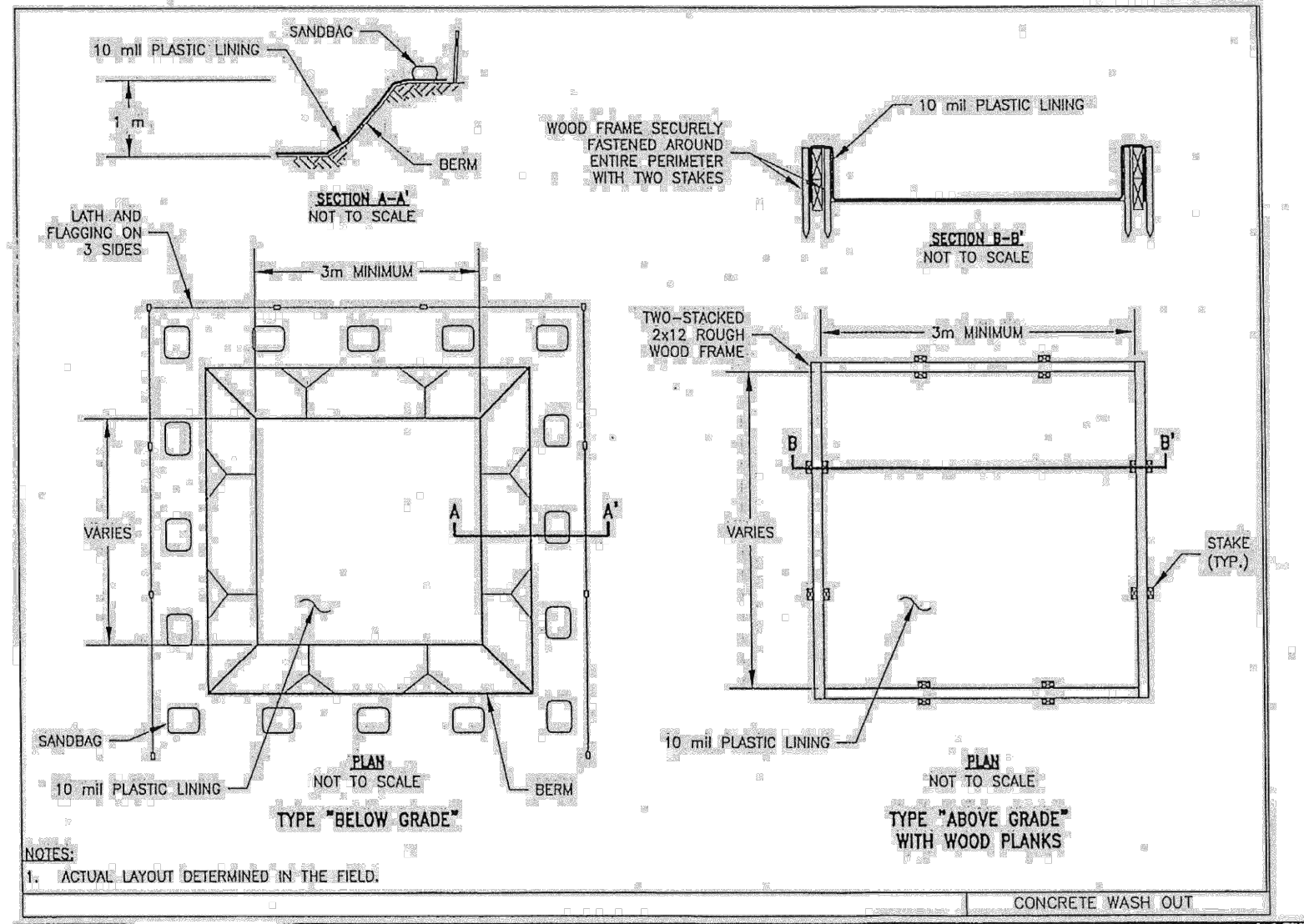

- NOTES:
1. USE ONLY OPEN GRADED ROCK 75 to 125 mm (3 to 5") DIAMETER FOR ALL CONDITIONS.
 2. THE ROCK BERM SHALL BE SECURED WITH A WOVEN WIRE SHEATHING HAVING MAXIMUM 25 mm (1") OPENING AND MINIMUM WIRE DIAMETER OF 12.9 mm (20 GAUGE).
 3. THE ROCK BERM SHALL BE INSPECTED DAILY OR AFTER EACH RAIN, AND THE STONE AND/OR FABRIC CORE-WOVEN SHEATHING SHALL BE REPLACED WHEN THE STRUCTURE CEASES TO FUNCTION AS INTENDED, DUE TO SEDIMENT ACCUMULATION AMONG THE ROCKS, WASHOUT, CONSTRUCTION TRAFFIC DAMAGE, ETC.
 4. IF SEDIMENT REACHES A DEPTH EQUAL TO ONE-THIRD THE HEIGHT OF THE BERM OR 150 mm (6"), WHICHEVER IS LESS, THE SEDIMENT SHALL BE REMOVED AND DISPOSED OF ON AN APPROVED SITE AND IN A MANNER THAT WILL NOT CREATE A SEDIMENTATION PROBLEM.
 5. WHEN THE SITE IS COMPLETELY STABILIZED, THE BERM AND ACCUMULATED SEDIMENT SHALL BE REMOVED AND DISPOSED OF IN AN APPROVED MANNER.

CITY OF AUSTIN WATERSHED PROTECTION DEPARTMENT	ROCK BERM	STANDARD NO.
<i>Matthew A. Dringenberg</i> 9/24/2010 ADOPTED	THE ARCHITECT/ENGINEER ASSUMES RESPONSIBILITY FOR APPROPRIATE USE OF THIS STANDARD.	639S-1

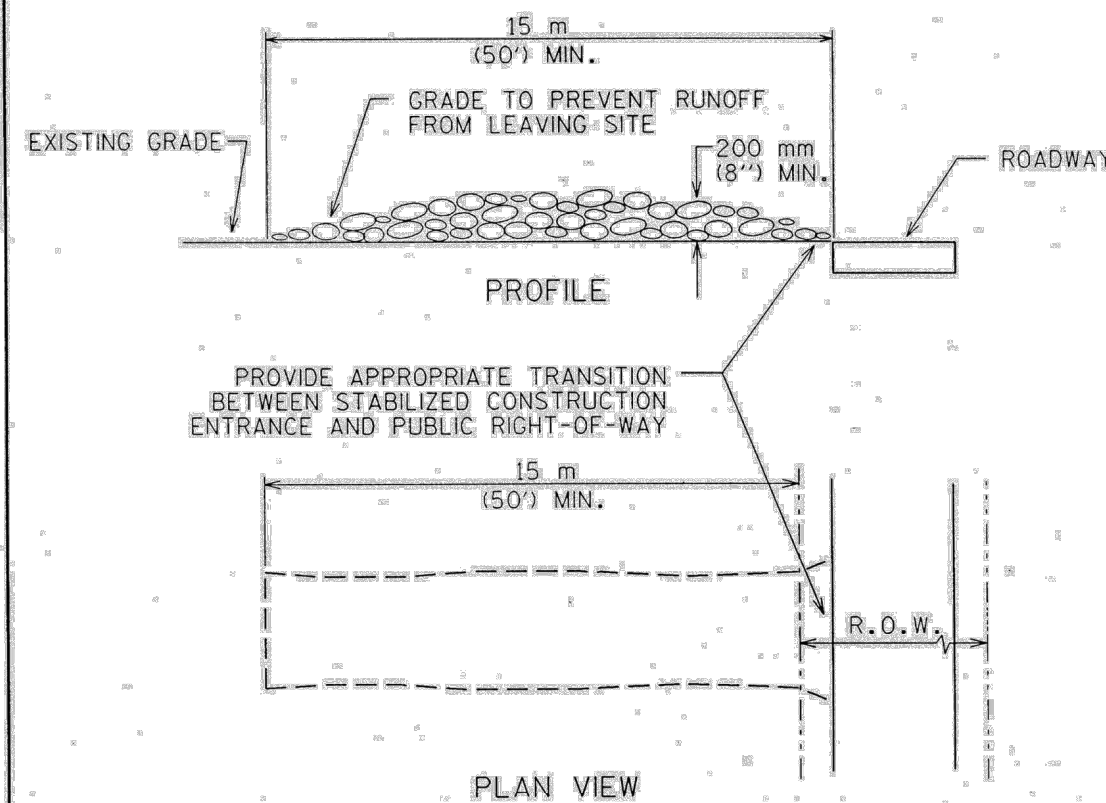

- NOTES:
1. STONE SIZE: 75-125 mm (3-5") OPEN GRADED ROCK.
 2. LENGTH: AS EFFECTIVE BUT NOT LESS THAN 15 m (50').
 3. THICKNESS: NOT LESS THAN 200 mm (8").
 4. WIDTH: NOT LESS THAN FULL WIDTH OF ALL POINTS OF INGRESS/EGRESS.
 5. WASHING: WHEN NECESSARY, VEHICLE WHEELS SHALL BE CLEANED TO REMOVE SEDIMENT PRIOR TO ENTRANCE ONTO PUBLIC ROADWAY. WHEN WASHING IS REQUIRED, IT SHALL BE DONE ON AN AREA STABILIZED WITH CRUSHED STONE AND DRAINS INTO AN APPROVED TRAP OR SEDIMENT BASIN. ALL SEDIMENT SHALL BE PREVENTED FROM ENTERING ANY STORM DRAIN, DITCH OR WATERCOURSE USING APPROVED METHODS.
 6. MAINTENANCE: THE ENTRANCE SHALL BE MAINTAINED IN A CONDITION THAT WILL PREVENT TRACKING OR FLOWING OF SEDIMENT ONTO PUBLIC ROADWAY. THIS MAY REQUIRE PERIODIC TOP DRESSING WITH ADDITIONAL STONE AS CONDITIONS DEMAND, AS WELL AS REPAIR AND CLEAN OUT OF ANY MEASURE DEVICES USED TO TRAP SEDIMENT. ALL SEDIMENTS THAT IS SPILLED, DROPPED, WASHED OR TRACKED ONTO PUBLIC ROADWAY MUST BE REMOVED IMMEDIATELY.
 7. DRAINAGE: ENTRANCE MUST BE PROPERLY GRADED OR INCORPORATE A DRAINAGE SWALE TO PREVENT RUNOFF FROM LEAVING THE CONSTRUCTION SITE.

CITY OF AUSTIN WATERSHED PROTECTION DEPARTMENT	STABILIZED CONSTRUCTION ENTRANCE	STANDARD NO.
<i>Jim Bala</i> 5/23/20 ADOPTED	THE ARCHITECT/ENGINEER ASSUMES RESPONSIBILITY FOR APPROPRIATE USE OF THIS STANDARD.	641S-1

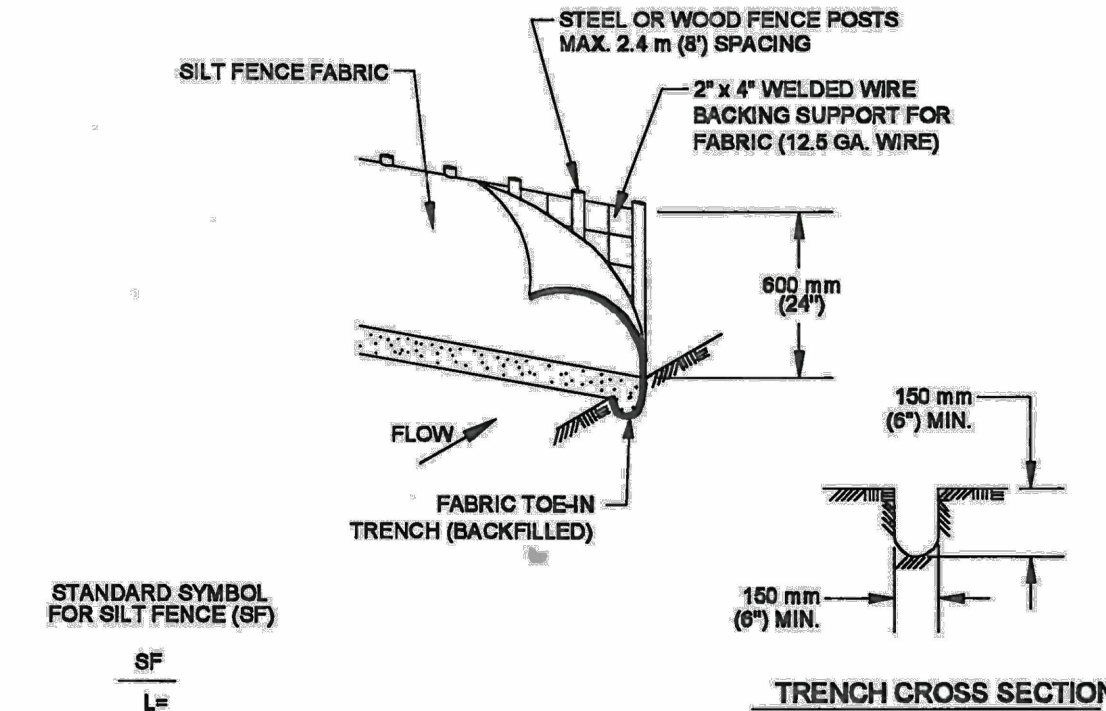

1. STEEL OR WOOD POSTS WHICH SUPPORT THE SILT FENCE SHALL BE INSTALLED ON A SLIGHT ANGLE TOWARD THE ANTICIPATED RUNOFF SOURCE. POST MUST BE EMBEDDED A MINIMUM OF 300 mm (12 INCHES). IF WOOD POSTS CANNOT ACHIEVE 300 mm (12 INCHES) DEPTH, USE STEEL POSTS.
2. THE TOE OF THE SILT FENCE SHALL BE TRENCHED IN WITH A SPADE OR MECHANICAL TRENCHER, SO THAT THE DOWNSLOPE FACE OF THE TRENCH IS FLAT AND PERPENDICULAR TO THE LINE OF FLOW.
3. THE TRENCH MUST BE A MINIMUM OF 150 mm (6 inches) DEEP AND 150 mm (6 inches) WIDE TO ALLOW FOR THE SILT FENCE FABRIC TO BE LAID IN THE TRENCH WITH COMPACTED MATERIAL.
4. SILT FENCE FABRIC SHOULD BE SECURELY FASTENED TO EACH STEEL OR WOOD SUPPORT POST OR TO WOVEN WIRE, WHICH IS IN TURN ATTACHED TO THE STEEL OR WOOD FENCE POST.
5. INSPECTION SHALL BE MADE WEEKLY OR AFTER EACH RAINFALL EVENT AND REPAIR OR REPLACEMENT SHALL BE MADE PROMPTLY AS NEEDED.
6. SILT FENCE SHALL BE REMOVED WHEN THE SITE IS COMPLETELY STABILIZED SO AS NOT TO BLOCK OR IMPEDE STORM FLOW OR DRAINAGE.
7. ACCUMULATED SILT SHALL BE REMOVED WHEN IT REACHES A DEPTH OF 150 mm (6 inches). THE SILT SHALL BE DISPOSED OF ON AN APPROVED SITE AND IN SUCH A MANNER THAT WILL NOT CONTRIBUTE TO ADDITIONAL SILTATION.

CITY OF AUSTIN WATERSHED PROTECTION DEPARTMENT	SILT FENCE	STANDARD NO.
<i>Matthew A. Dringenberg</i> 9/11/2011 ADOPTED	THE ARCHITECT/ENGINEER ASSUMES RESPONSIBILITY FOR APPROPRIATE USE OF THIS STANDARD.	642S-1



TEXAS ONE CALL SYSTEM
1-800-245-4545

UNDER PENALTY OF LAW, THE CONTRACTOR IS
REQUIRED TO CONTACT THE TEXAS ONE CALL SYSTEM
AT LEAST 48 HOURS BEFORE STARTING EXCAVATION.

CAUTION - ELECTRICITY PRESENT

THE GENERAL CONTRACTOR AND ALL SUBCONTRACTORS THAT ENTER OR
WORK ON THIS PROJECT ARE RESPONSIBLE FOR LOCATING, USING
ONE-CALL OR THE ELECTRIC UTILITIES THEMSELVES, ALL OVERHEAD AND
UNDERGROUND ELECTRICAL OF ANY NATURE AND FOR SAFEGUARDING
ALL PERSONNEL ON THIS PROJECT, INCLUDING ANY OFF-SITE WORK
AREAS SHOWN ON THE PLAN, FROM ANY INTERFERENCE WITH THE
ELECTRIC LINES OR FROM DAMAGING, DIGGING UP OR UNCOVERING THE
ELECTRIC LINES, GETTING A LADDER IN HARMS WAY OR ANY OTHER
ACTIVITY OF ANY NATURE THAT COULD HARM ANY INDIVIDUAL IN ANY
MANNER. THIS RESPONSIBILITY HEREBY REMOVES THE ENGINEER AND
THE OWNER FROM ANY LIABILITY OF ANY NATURE.

NO.	REVISION	DATE



THE SEAL APPEARING ON THIS
DOCUMENT WAS AUTHORIZED BY
MATTHEW A. DRINGENBERG, PE
#114250 ON
THE DATE INDICATED. ANY
ALTERATIONS OF THIS SEALED
DOCUMENT WITHOUT PROPER
NOTIFICATION TO THE
RESPONSIBLE ENGINEER IS AN
OFFENSE UNDER THE TEXAS
ENGINEERING PRACTICE ACT.

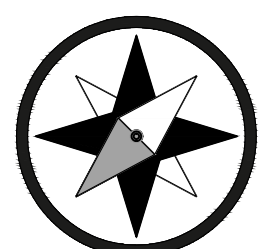

**Southwest
Engineers**

TBPE NO. F-1909
www.swengineers.com

HEADQUARTERS

307 Saint Lawrence Street, Gonzales TX 78629
P: 830.672.7546 F: 830.672.2034

CENTRAL TEXAS

205 Cimarron Park Loop, Ste. B, Buda TX 78610
P: 512.312.4330

WARNING

IF THIS BAR DOES NOT MEASURE 1"
THE DRAWING IS NOT TO SCALE

DRAWN BY: HS

CHECKED BY: CK

EROSION AND SEDIMENTATION CONTROL DETAILS

DRIFTWOOD RECOVERY
1905 ELDER HILL ROAD, DRIFTWOOD, TX 78619

PROJECT NO. 0971-001

DRAWING NO.

SHEET 6 OF 17

C:\CompanyData\Clients\0971 - Peter Fluor\001-21 Driftwood Recovery Contributing Zone Plan\CAD [com]\Sheets\Construction Plans\Sheet\0971-001 SITE.dwg -- Layout: "OVERALL SITE" -- Wed, Apr 10, 2024, 9:22am By: ene.cenlu

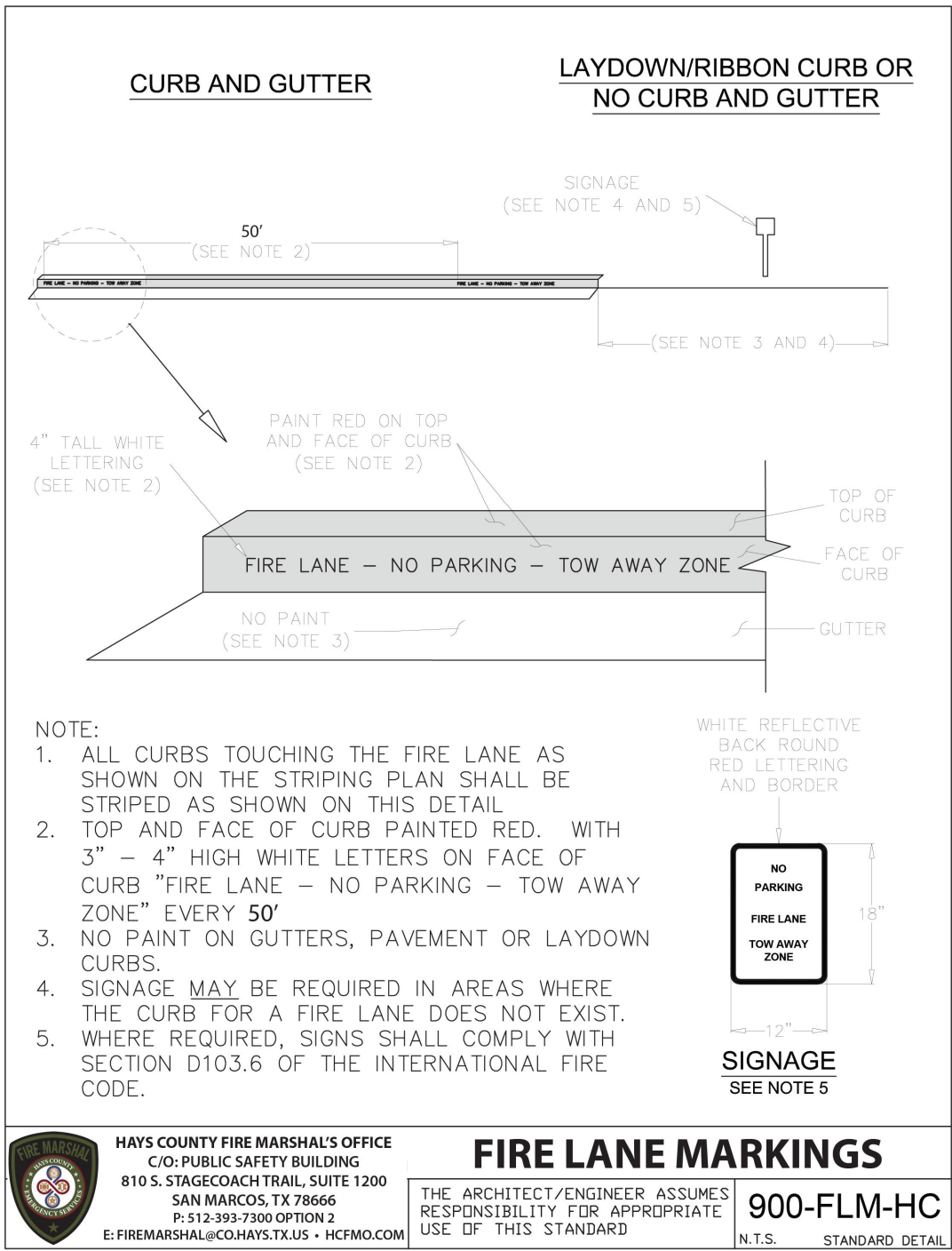
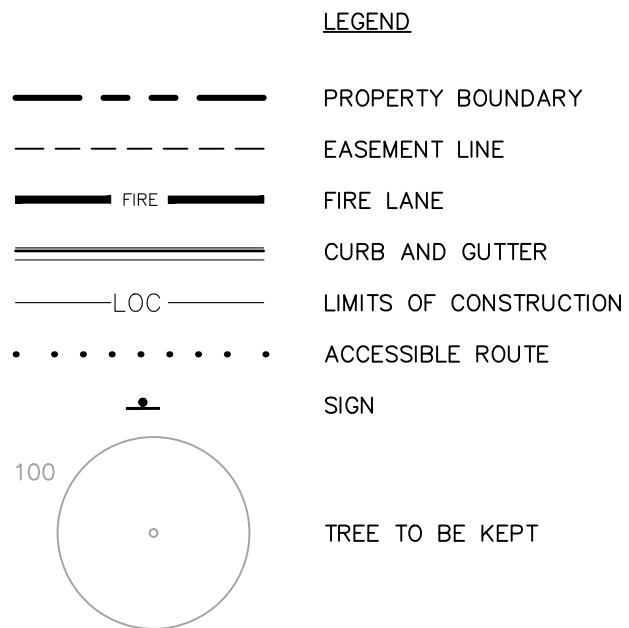
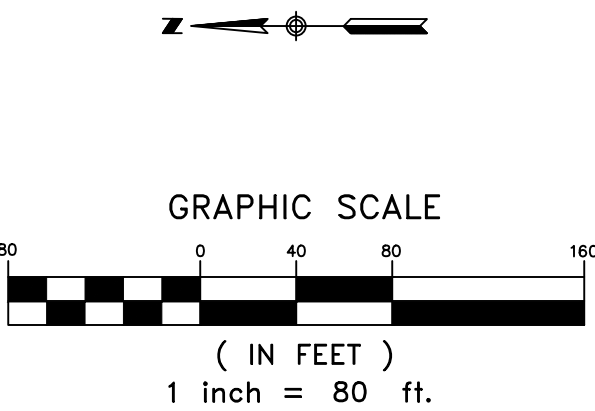
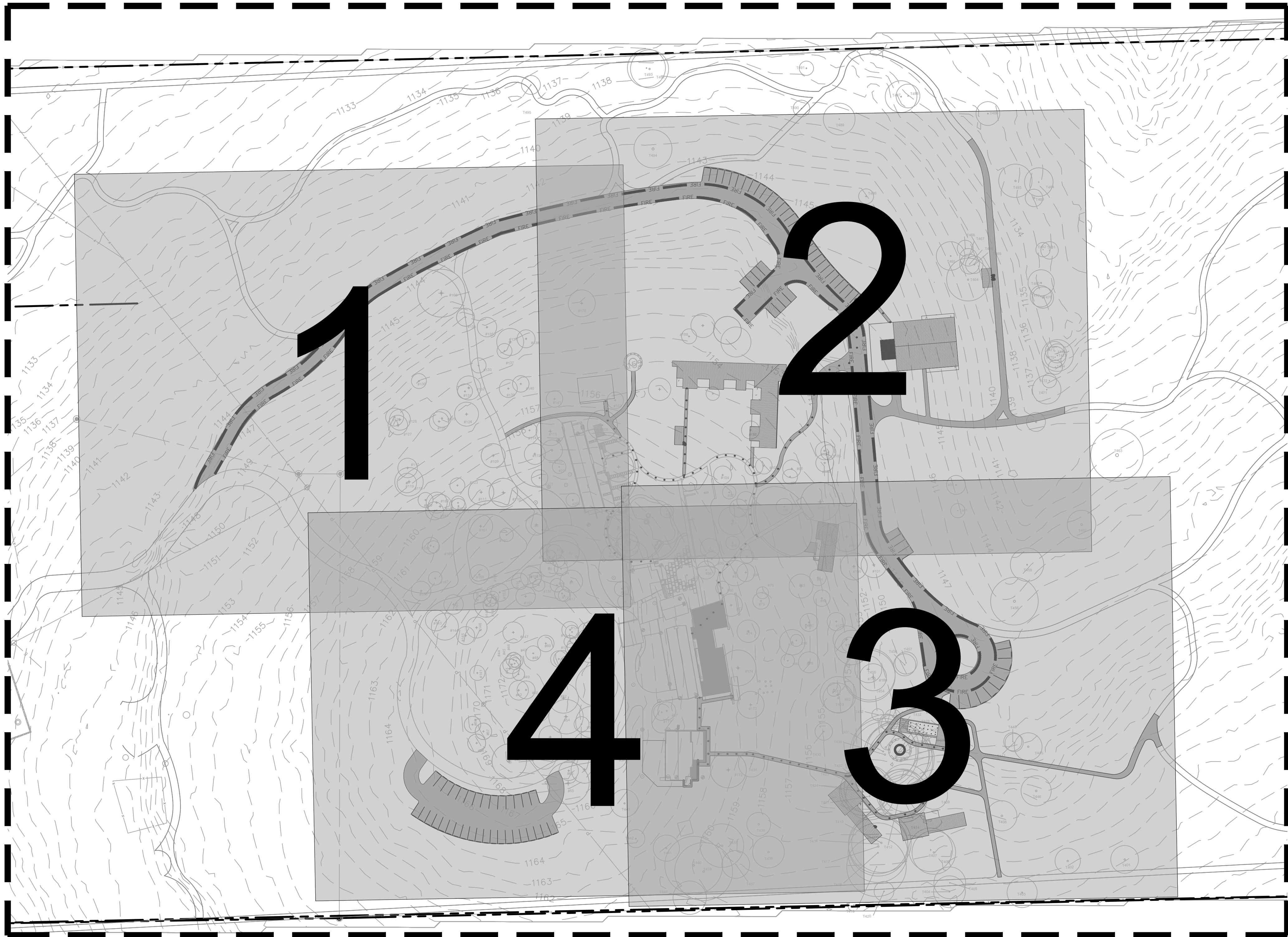

NOTES:

- FIRE DRIVE NOTE: ENTIRE LENGTH OF FIRE ACCESS ROADWAY SHALL BE AN APPROVED ALL-WEATHER SURFACE ABLE TO SUPPORT 75,000 LBS.
- ALL PAVEMENT DRIVE AISLES TO BE FIRE ACCESS LANES, SIGNAGE TO BE PROVIDED AS NECESSARY. CONTRACTOR TO COORDINATE WITH HAYS COUNTY FIRE MARSHAL'S OFFICE FOR LOCATION OF SIGNAGE ALONG THE PAVEMENT DRIVE AISLES.
- REFER TO ARCHITECTURAL PLANS FOR ADDITIONAL INFORMATION AND DETAILED ON BUILDINGS.
- REFER TO GEOTCH REPORT PREPARED BY CAPITAL GEOTECHNICAL SERVICE LLC. DATED APRIL 2, 2021, FOR INFORMATION AND SPECIFICATIONS ON PAVEMENT SECTIONS.

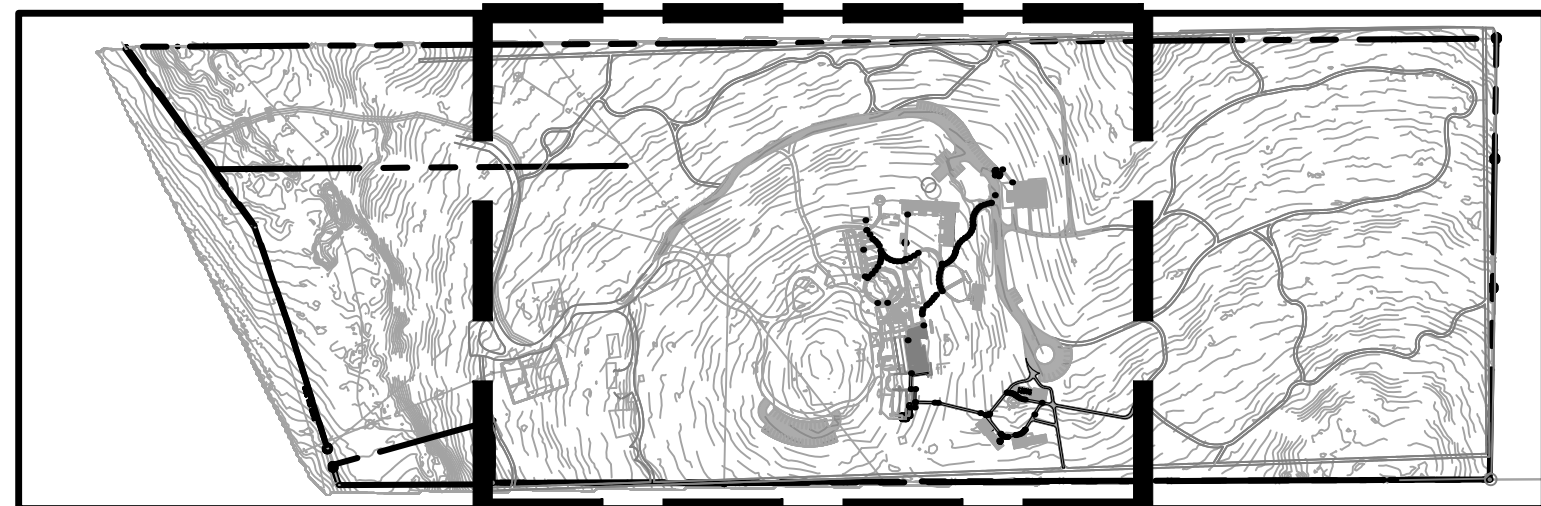

KEY MAP
1"=500'



TEXAS ONE CALL SYSTEM
1-800-245-4545

UNDER PENALTY OF LAW, THE CONTRACTOR IS
REQUIRED TO CONTACT THE TEXAS ONE CALL SYSTEM
AT LEAST 48 HOURS BEFORE STARTING EXCAVATION.

CAUTION - ELECTRICITY PRESENT

THE GENERAL CONTRACTOR AND ALL SUBCONTRACTORS THAT ENTER OR
WORK ON THIS PROJECT ARE RESPONSIBLE FOR LOCATING, USING
ONE-CALL OR THE ELECTRIC UTILITIES THEMSELVES, ALL OVERHEAD AND
UNDERGROUND ELECTRICAL OF ANY NATURE AND FOR SAFEGUARDING
ALL PERSONNEL ON THIS PROJECT, INCLUDING ANY OFF-SITE WORK
AREAS SHOWN ON THE PLAN, FROM ANY INTERFERENCE WITH THE
ELECTRIC LINES OR FROM DAMAGING, DIGGING UP OR UNCOVERING THE
ELECTRIC LINES, GETTING A LADDER IN HARM'S WAY OR ANY OTHER
ACTIVITY OF ANY NATURE THAT COULD HARM ANY INDIVIDUAL IN ANY
MANNER. THIS RESPONSIBILITY HEREBY REMOVES THE ENGINEER AND
THE OWNER FROM ANY LIABILITY OF ANY NATURE.

NO.	REVISION	DATE



THE SEAL APPEARING ON THIS
DOCUMENT WAS AUTHORIZED BY
MATTHEW A. DRINGSBERG, PE
#114250 ON
THE DATE INDICATED. ANY
ALTERATIONS OF THIS SEALED
DOCUMENT WITHOUT PROPER
NOTIFICATION TO THE
RESPONSIBLE ENGINEER IS AN
OFFENSE UNDER THE TEXAS
ENGINEERING PRACTICE ACT.

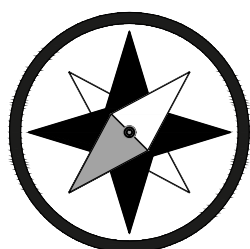

**Southwest
Engineers**

TBPE NO. F-1909
www.swengineers.com

HEADQUARTERS

307 Saint Lawrence Street, Gonzales TX 78629
P: 830.672.7546 F: 830.672.2034

CENTRAL TEXAS

205 Cimarron Park Loop, Ste. B, Buda TX 78610
P: 512.312.4330

WARNING

IF THIS BAR DOES NOT MEASURE 1"
THE DRAWING IS NOT TO SCALE

DRAWN BY: HS

CHECKED BY: CK

OVERALL SITE PLAN

DRIFTWOOD RECOVERY
1905 ELDER HILL ROAD, DRIFTWOOD, TX 78619

PROJECT NO. 0971-001

DRAWING NO.

SHEET 7 OF 17

C:\CompanyData\Clients\0971 - Peter Fluor\001-21 Driftwood Recovery Contributing Zone Plan\CAD\Drawn\Sheets\Construction Plans\Sheets\0971-001 SITE.dwg -- Layout: "SITE (1)" -- Wed Apr 10, 2024, 9:22am, By: ana.cantu



NO.	REVISION	DATE

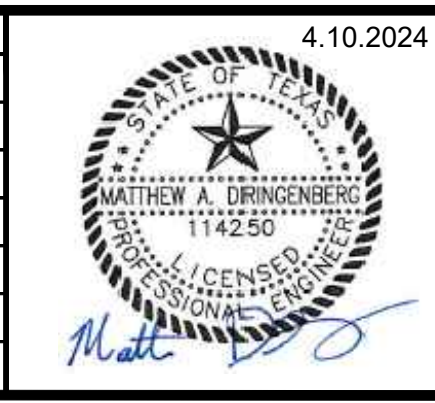

THE SEAL APPEARING ON THIS DOCUMENT WAS AUTHORIZED BY MATTHEW A. DRINGENBERG, PE #114250 ON THE DATE INDICATED. ANY ALTERATIONS OF THIS SEALED DOCUMENT WITHOUT PROPER NOTIFICATION TO THE RESPONSIBLE ENGINEER IS AN OFFENSE UNDER THE TEXAS ENGINEERING PRACTICE ACT.

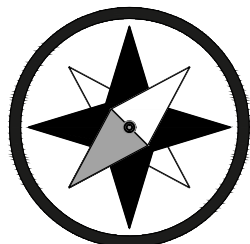

**Southwest
Engineers**
TBPE NO. F-1909
www.swengineers.com

HEADQUARTERS
307 Saint Lawrence Street, Gonzales TX 78629
P: 830.672.7546 F: 830.672.2034

CENTRAL TEXAS
205 Cimarron Park Loop, Ste. B, Buda TX 78610
P: 512.312.4330



WARNING
IF THIS BAR DOES NOT MEASURE 1"
THE DRAWING IS NOT TO SCALE

DRAWN BY: HS

CHECKED BY: CK

SITE AND DIMENSION CONTROL PLAN (1 OF 4)

DRIFTWOOD RECOVERY
1905 ELDER HILL ROAD, DRIFTWOOD, TX 78619

PROJECT NO. 0971-001

DRAWING NO. _____

SHEET 8 OF 17

C:\CompanyData\Clients\0971 - Peter Fluor\001-21 Driftwood Recovery Contributing Zone Plan\CAD\Drawings\Sheets\Construction Plans\0971-001 SITE.dwg -- Layout: "SITE (2)" -- Wed Apr 10, 2024 9:23am, By: ana.cantu

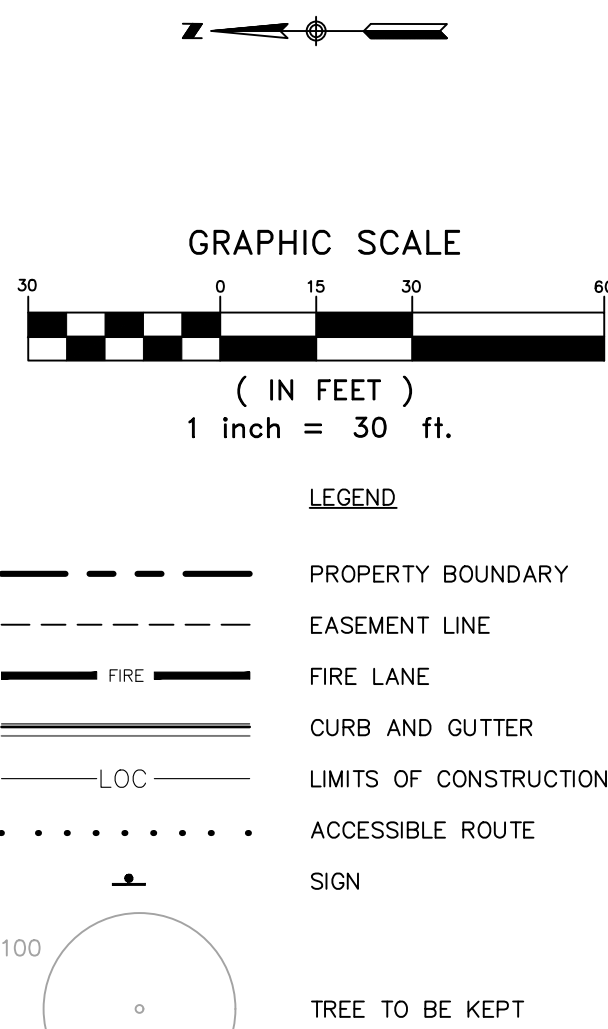
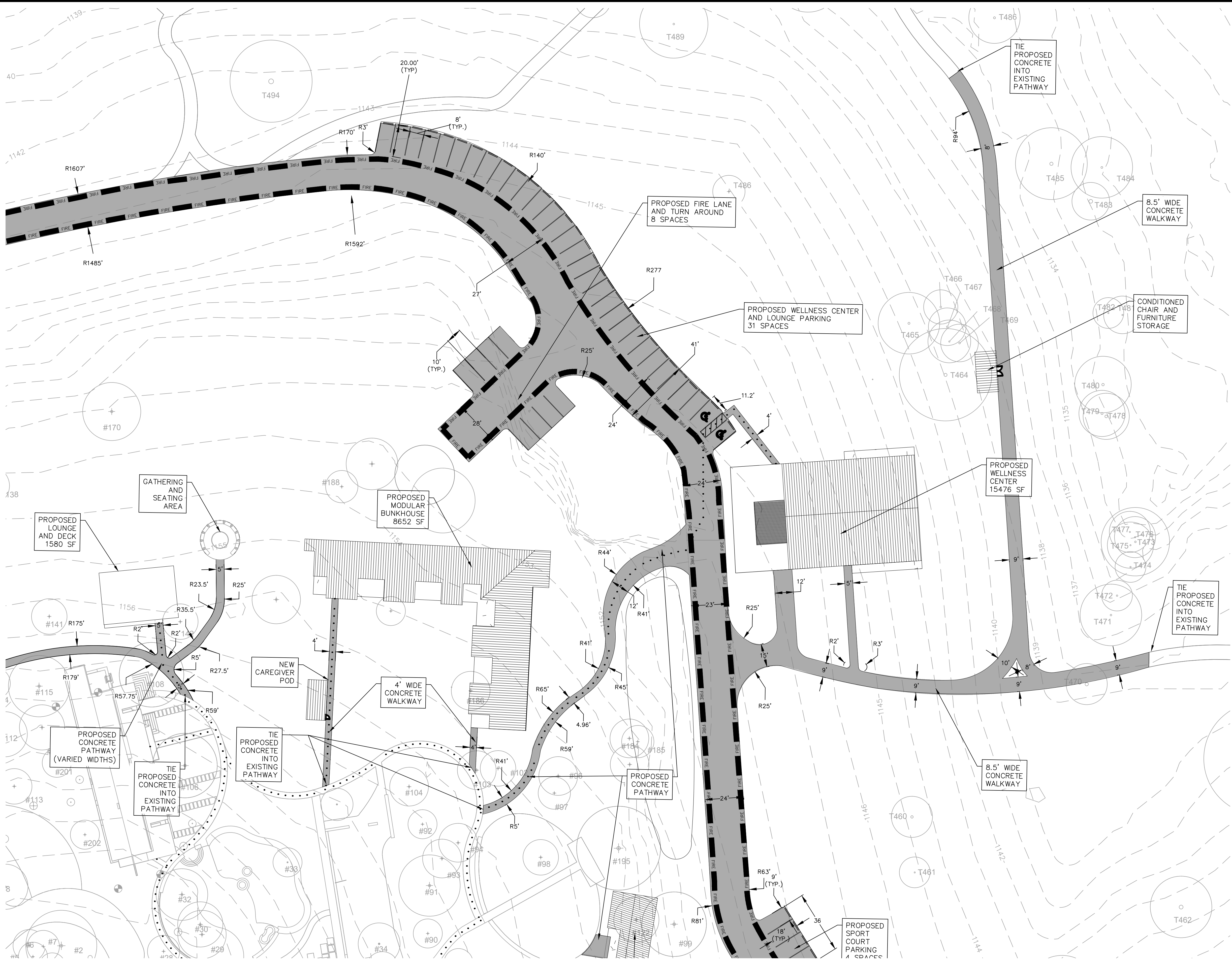

WELLNESS CENTER AND LOUNGE PARKING TABLE		
TOTAL NUMBER OF PARKING SPACES PROVIDED	MINIMUM NUMBER OF REQUIRED ACCESSIBLE SPACES	TOTAL NUMBER OF ACCESSIBLE PARKING SPACES PROVIDED
39	2	2

- NOTES:
- FIRE DRIVE NOTE: ENTIRE LENGTH OF FIRE ACCESS ROADWAY SHALL BE AN APPROVED ALL-WEATHER SURFACE ABLE TO SUPPORT 75,000 LBS.
 - ALL PAVEMENT DRIVE AISLES TO BE FIRE ACCESS LANES. SIGNAGE TO BE PROVIDED AS NECESSARY. CONTRACTOR TO COORDINATE WITH HAYS COUNTY FIRE MARSHAL'S OFFICE FOR LOCATION OF SIGNAGE ALONG THE PAVEMENT DRIVE AISLES.
 - REFER TO ARCHITECTURAL PLANS FOR ADDITIONAL INFORMATION AND DETAILED ON BUILDINGS.
 - REFER TO GEOTECH REPORT PREPARED BY CAPITAL GEOTECHNICAL SERVICE LLC, DATED APRIL 2, 2021, FOR INFORMATION AND SPECIFICATIONS ON PAVEMENT SECTIONS.

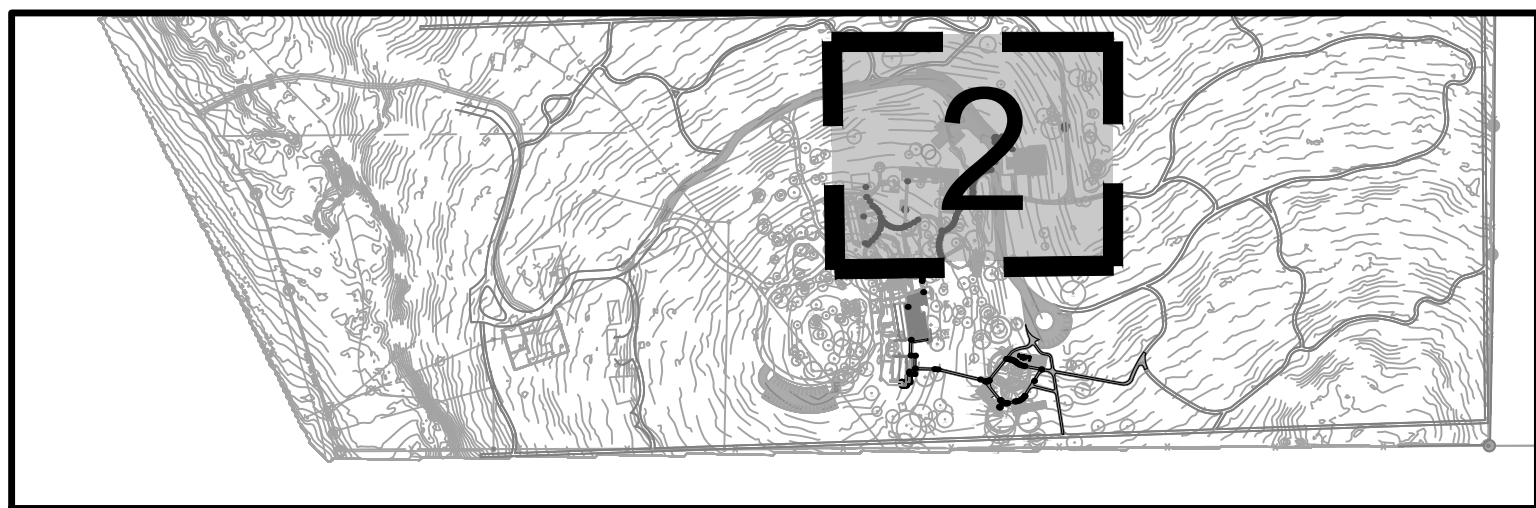

KEY MAP
1"=500'



TEXAS ONE CALL SYSTEM
1-800-245-4545
UNDER PENALTY OF LAW, THE CONTRACTOR IS REQUIRED TO CONTACT THE TEXAS ONE CALL SYSTEM AT LEAST 48 HOURS BEFORE STARTING EXCAVATION.

CAUTION - ELECTRICITY PRESENT

THE GENERAL CONTRACTOR AND ALL SUBCONTRACTORS THAT ENTER OR WORK ON THIS PROJECT ARE RESPONSIBLE FOR LOCATING, USING ONE-CALL OR THE ELECTRIC UTILITIES THEMSELVES, ALL OVERHEAD AND UNDERGROUND ELECTRICAL OF ANY NATURE AND FOR SAFEGUARDING ALL PERSONNEL ON THIS PROJECT, INCLUDING ANY OFF-SITE WORK AREAS SHOWN ON THE PLAN, FROM ANY INTERFERENCE WITH THE ELECTRIC LINES OR FROM DAMAGING, DIGGING UP OR UNCOVERING THE ELECTRIC LINES, GETTING A LADDER IN HARM'S WAY OR ANY OTHER ACTIVITY OF ANY NATURE THAT COULD HARM ANY INDIVIDUAL IN ANY MANNER. THIS RESPONSIBILITY HEREBY REMOVES THE ENGINEER AND THE OWNER FROM ANY LIABILITY OF ANY NATURE.

NO.	REVISION	DATE



THE SEAL APPEARING ON THIS DOCUMENT WAS AUTHORIZED BY MATTHEW A. DRINGENBERG, PE #114250 ON THE DATE INDICATED. ANY ALTERATIONS OF THIS SEALED DOCUMENT WITHOUT PROPER NOTIFICATION TO THE REGISTERED ENGINEER IS AN OFFENSE UNDER THE TEXAS ENGINEERING PRACTICE ACT.

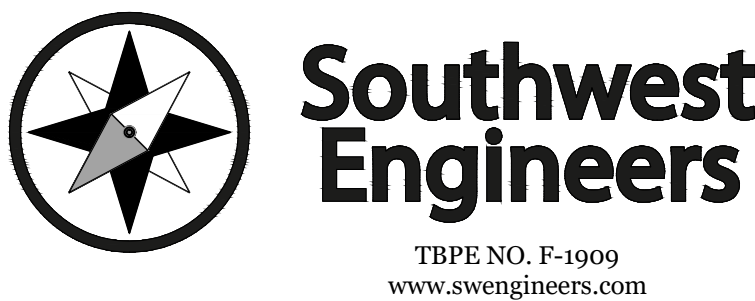

HEADQUARTERS
307 Saint Lawrence Street, Gonzales TX 78629
P: 830.672.7546 F: 830.672.2034
CENTRAL TEXAS
205 Cimarron Park Loop, Ste. B, Buda TX 78610
P: 512.312.4330

WARNING IF THIS BAR DOES NOT MEASURE 1", THE DRAWING IS NOT TO SCALE	
DRAWN BY: <u>HS</u>	CHECKED BY: <u>CK</u>

SITE AND DIMENSION CONTROL PLAN (2 OF 4)	
DRIFTWOOD RECOVERY 1905 ELDER HILL ROAD, DRIFTWOOD, TX 78619	

PROJECT NO. <u>0971-001</u>
DRAWING NO. <u> </u>
SHEET <u>9</u> OF <u>17</u>

C:\CompanyData\Clients\0971 - Peter Fluor\001-21 Driftwood Recovery Contributing Zone Plan\CAD\Drawings\0971-001-SITE.dwg -- Wed, Apr 10, 2024, 9:23am, By: gms.cad

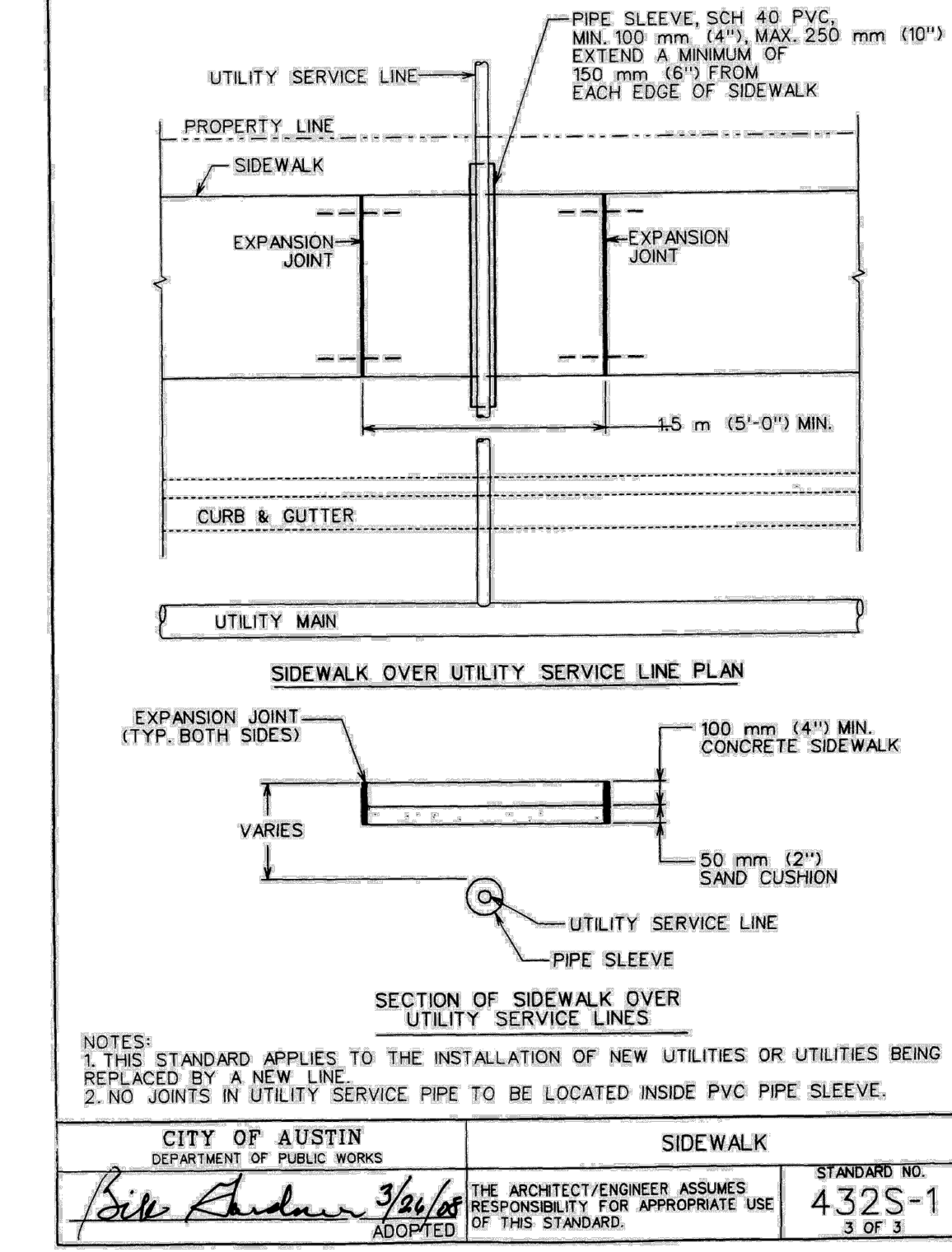
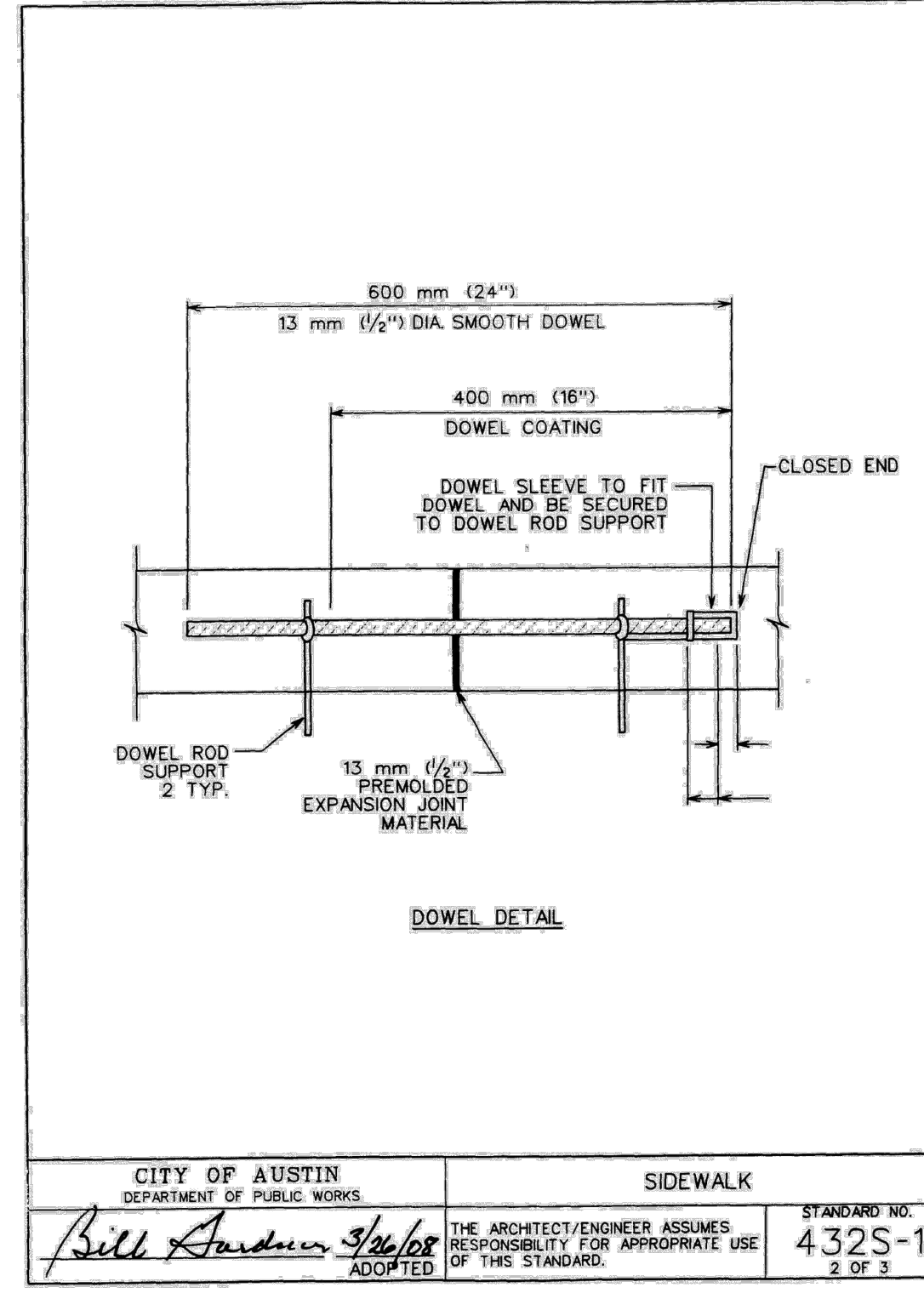
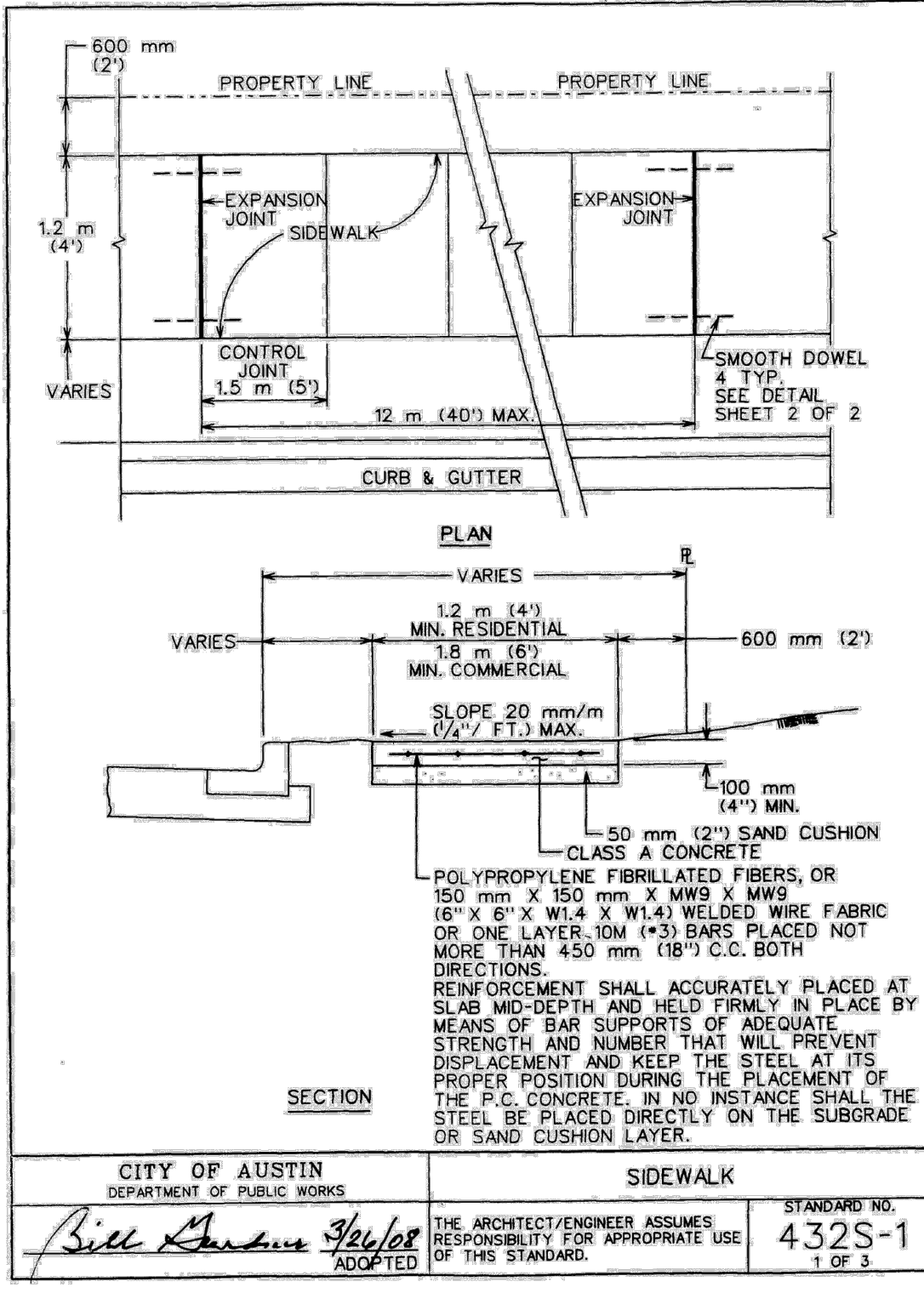
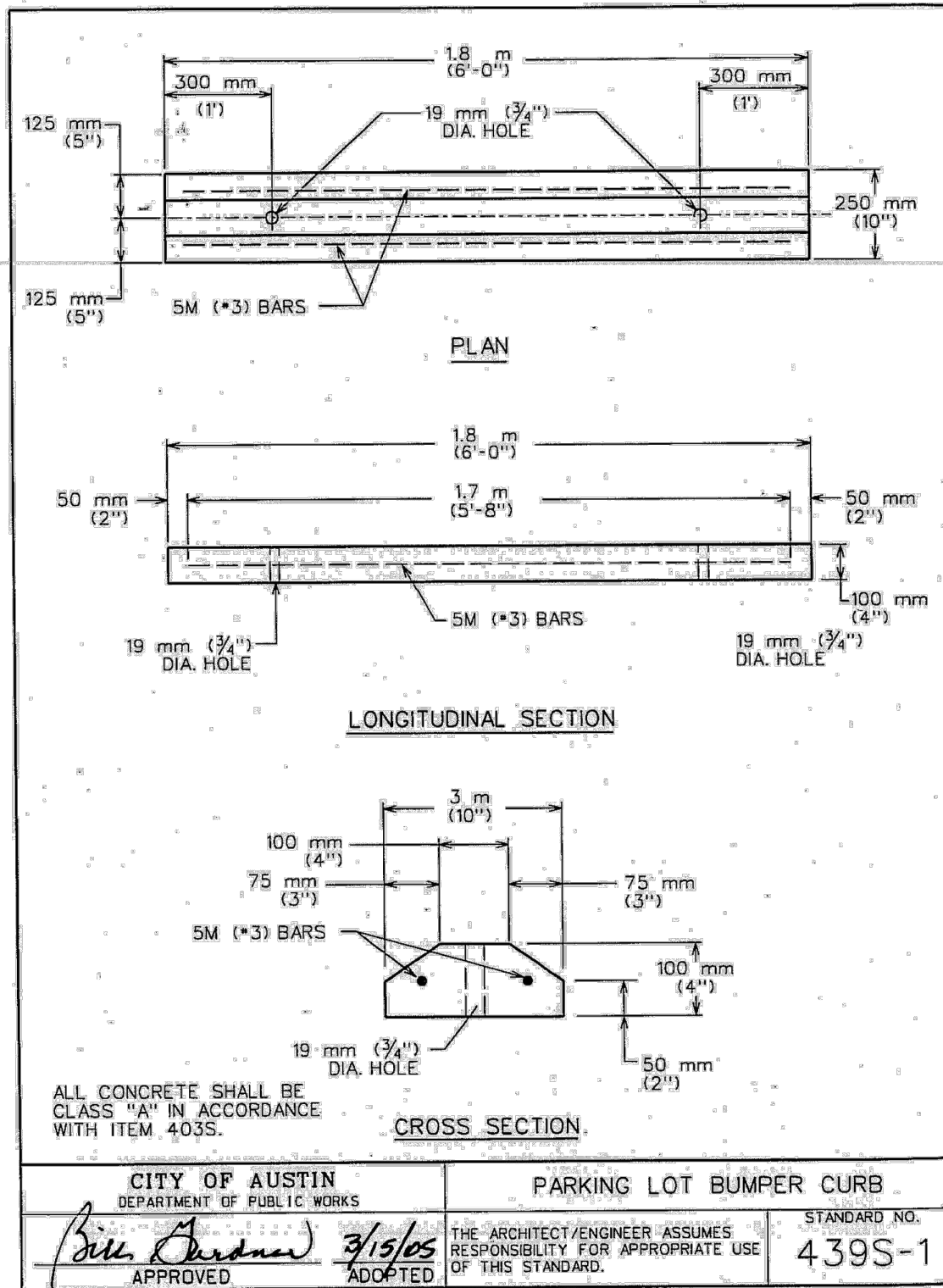
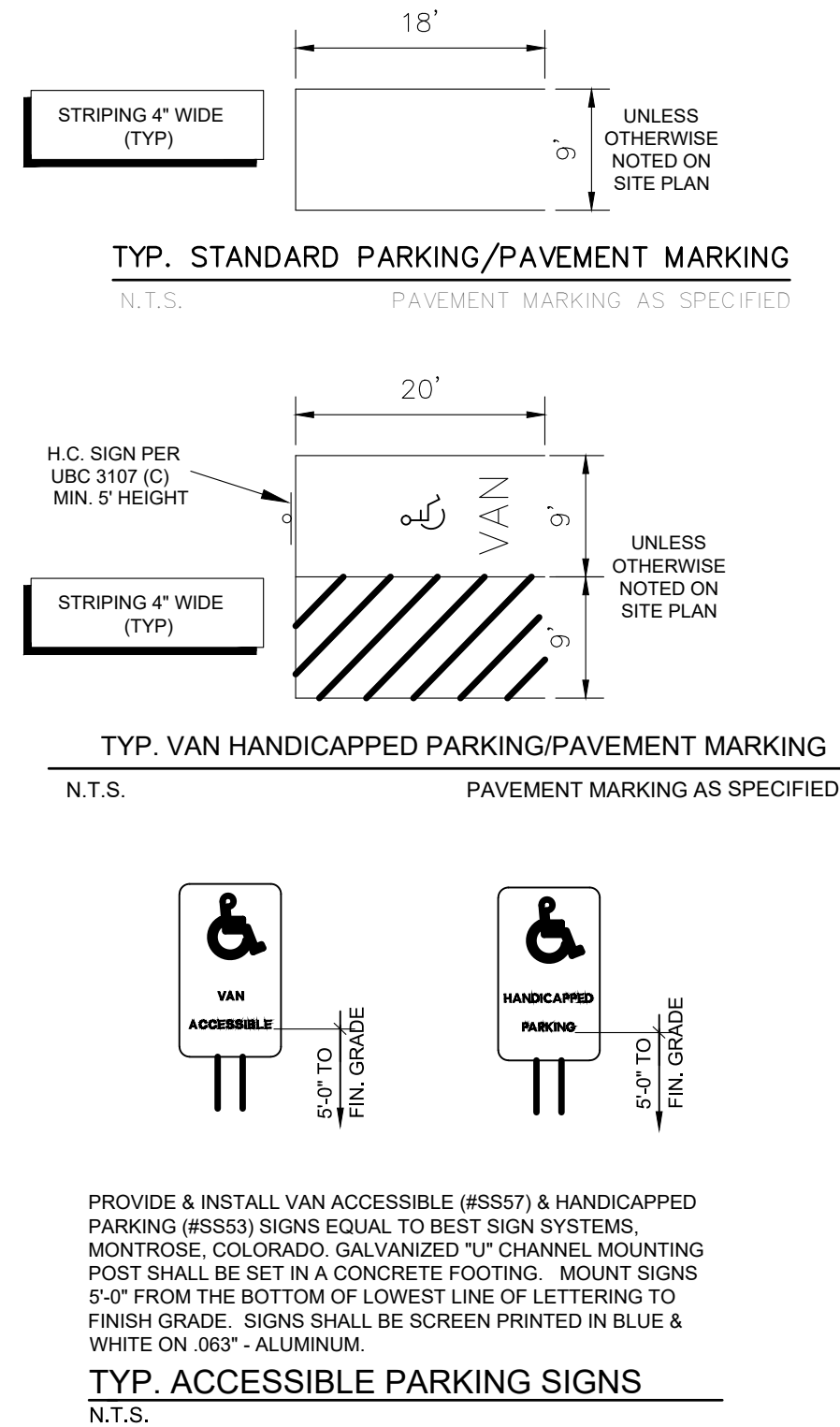
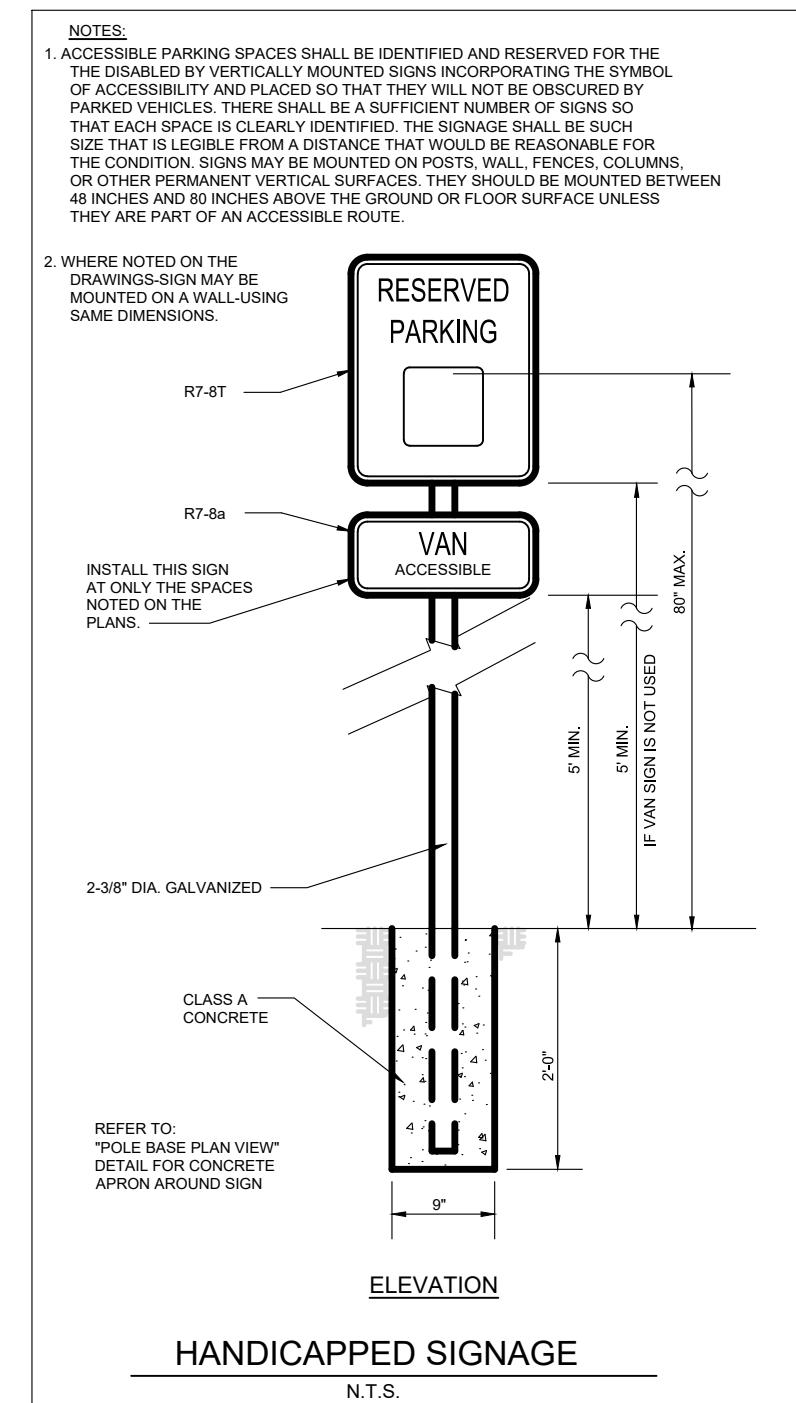
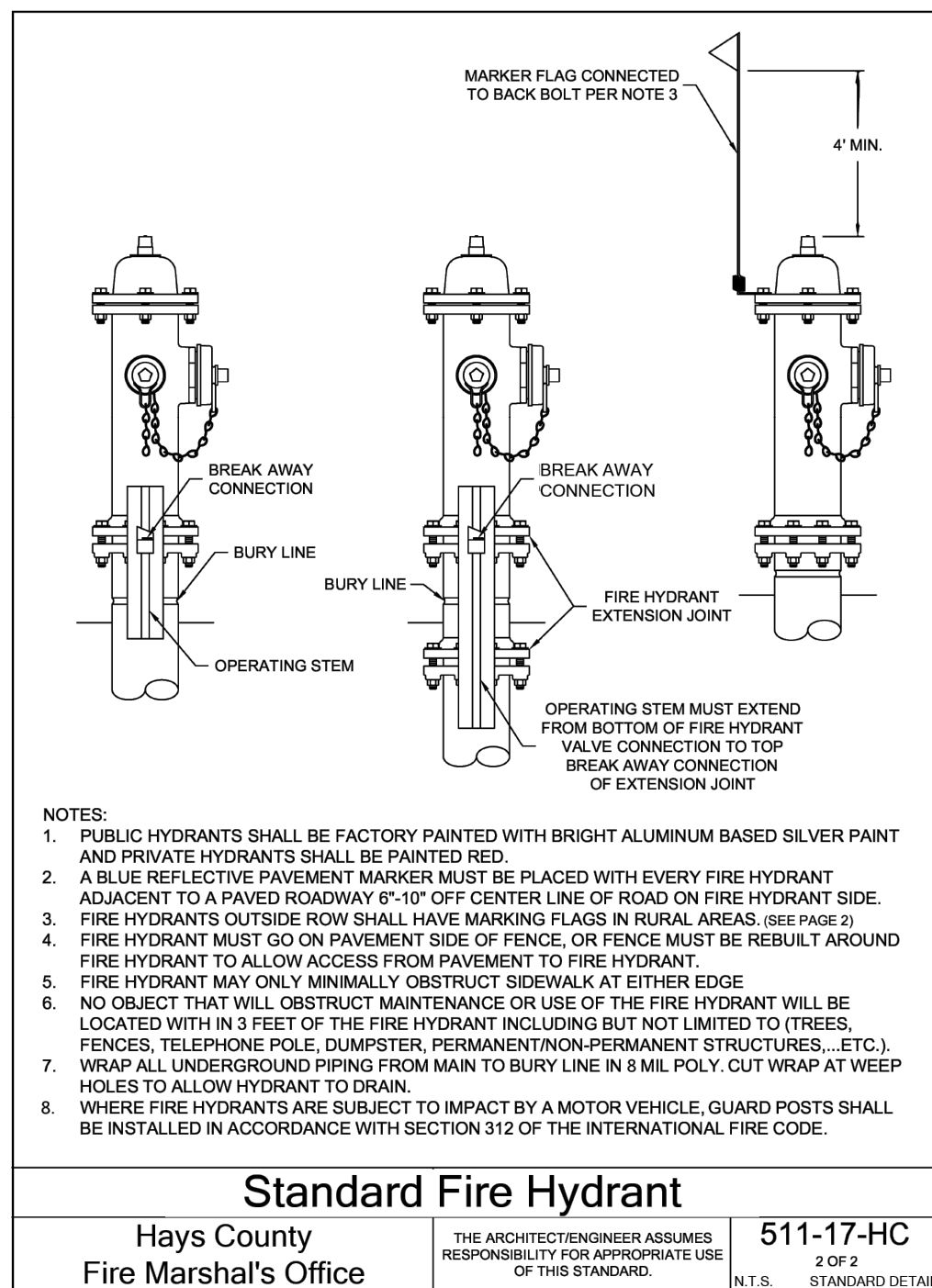
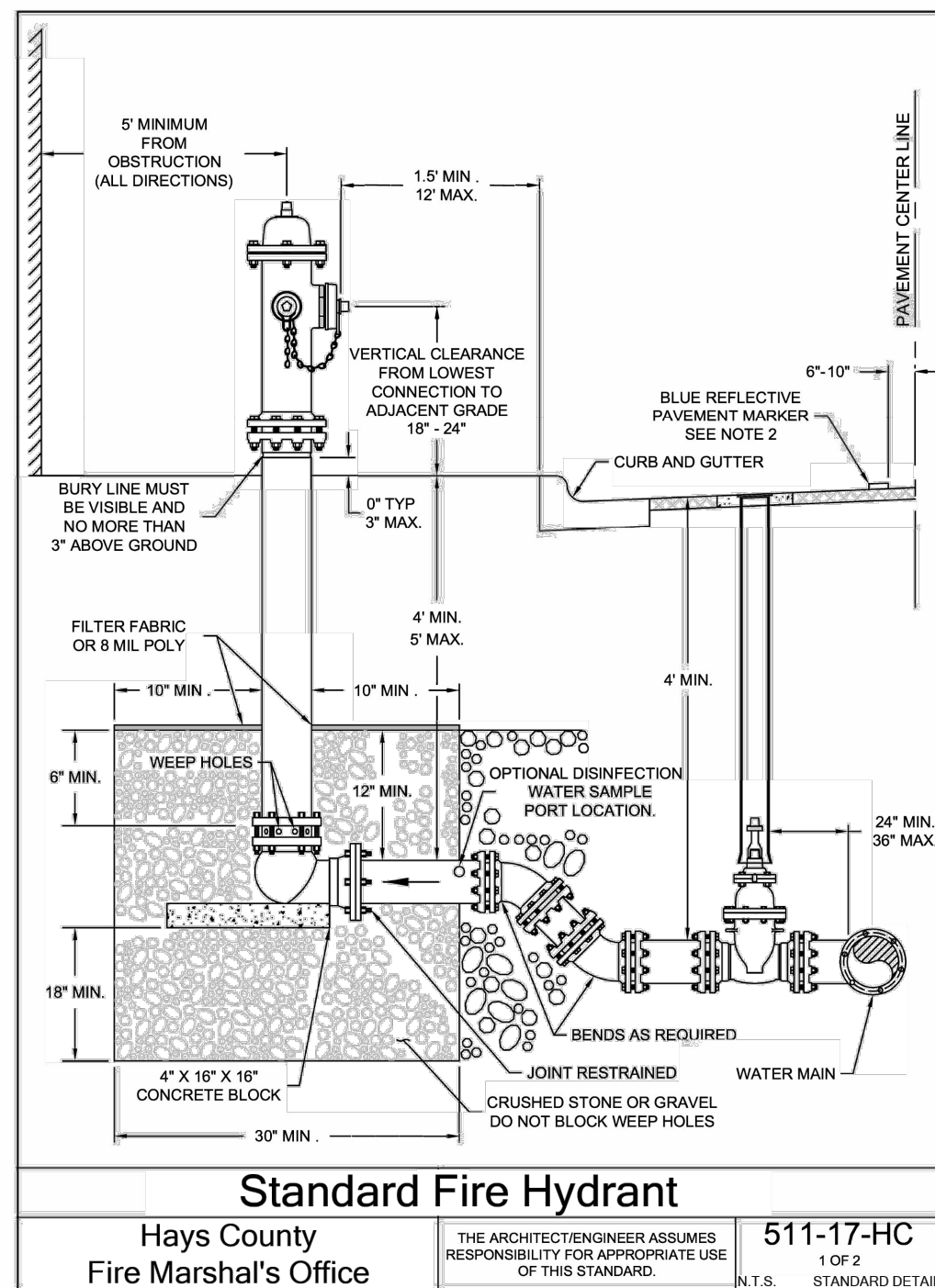
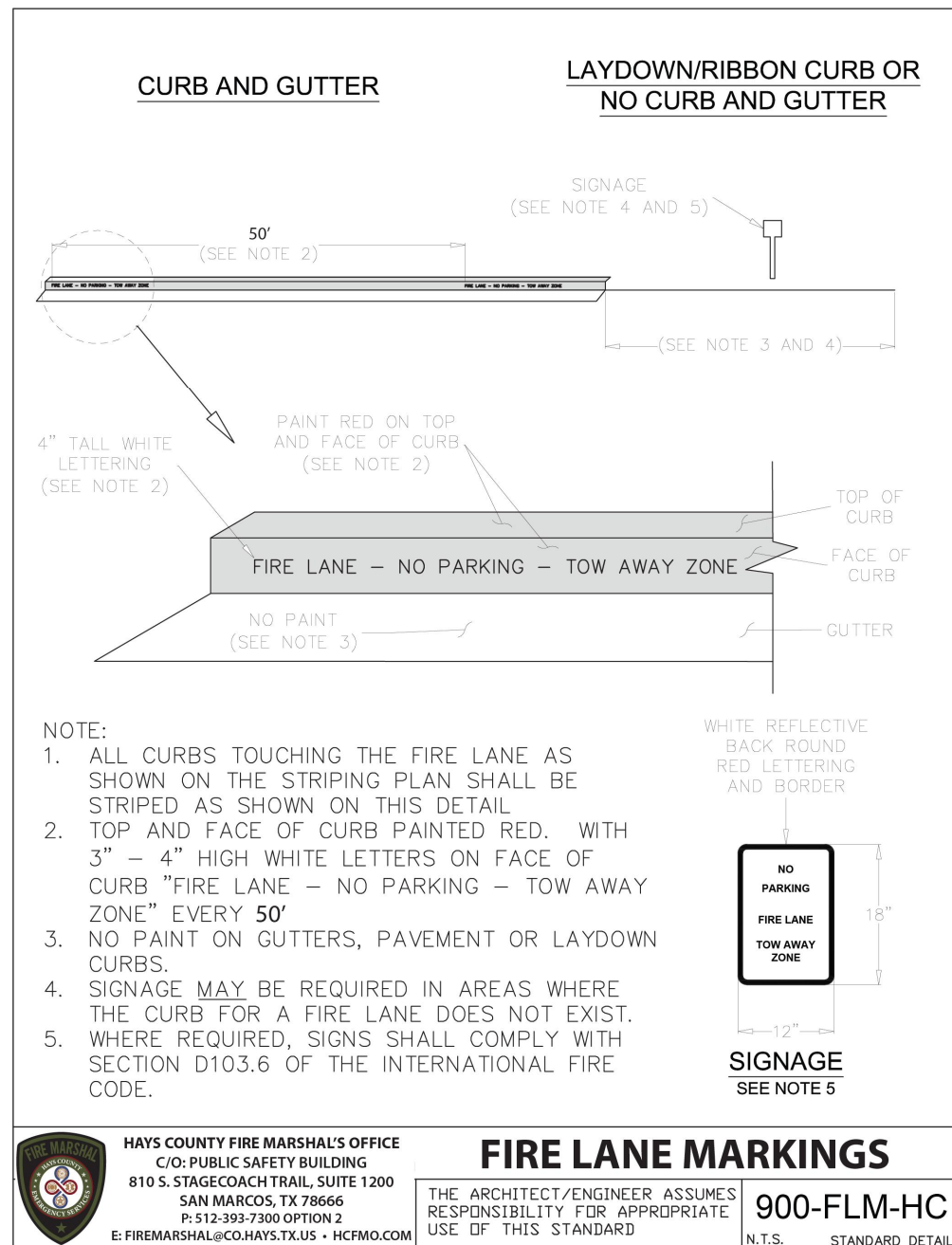

TEXAS ONE CALL SYSTEM
1-800-245-4545

UNDER PENALTY OF LAW, THE CONTRACTOR IS REQUIRED TO CONTACT THE TEXAS ONE CALL SYSTEM AT LEAST 48 HOURS BEFORE STARTING EXCAVATION.

CAUTION - ELECTRICITY PRESENT

THE GENERAL CONTRACTOR AND ALL SUBCONTRACTORS THAT ENTER OR WORK ON THIS PROJECT ARE RESPONSIBLE FOR LOCATING, USING ONE-CALL OR THE ELECTRIC UTILITIES THEMSELVES, ALL OVERHEAD AND UNDERGROUND ELECTRICAL OF ANY NATURE AND FOR SAFEGUARDING ALL PERSONNEL ON THIS PROJECT, INCLUDING ANY OFF-SITE WORK AREAS SHOWN ON THE PLAN, FROM ANY INTERFERENCE WITH THE ELECTRIC LINES OR FROM DAMAGING, DIGGING UP OR UNCOVERING THE ELECTRIC LINES, GETTING A LADDER IN HARMS WAY OR ANY OTHER ACTIVITY OF ANY NATURE THAT COULD HARM ANY INDIVIDUAL IN ANY MANNER. THIS RESPONSIBILITY HEREBY REMOVES THE ENGINEER AND THE OWNER FROM ANY LIABILITY OF ANY NATURE.

NO.	REVISION	DATE



THE SEAL APPEARING ON THIS DOCUMENT WAS AUTHORIZED BY MATTHEW A. DRINGENBERG, PE #114250 ON THE DATE INDICATED. ANY ALTERATIONS OF THIS SEALED DOCUMENT WITHOUT PROPER NOTIFICATION TO THE RESPONSIBLE ENGINEER IS AN OFFENSE UNDER THE TEXAS ENGINEERING PRACTICE ACT.

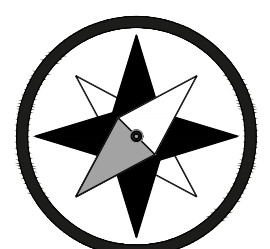

Southwest Engineers

TBPE No. F-1909
www.swengineers.com

HEADQUARTERS

307 Saint Lawrence Street, Gonzales TX 78629
P: 830.672.7546 F: 830.672.2034

CENTRAL TEXAS

205 Cimarron Park Loop, Ste. B, Buda TX 78610
P: 512.312.4330

WARNING

IF THIS BAR DOES NOT MEASURE 1" THE DRAWING IS NOT TO SCALE

DRAWN BY: HS

CHECKED BY: CK

SITE DETAILS

DRIFTWOOD RECOVERY

1905 ELDER HILL ROAD, DRIFTWOOD, TX 78619

PROJECT NO. 0971-001

DRAWING NO.

SHEET 12 OF 17

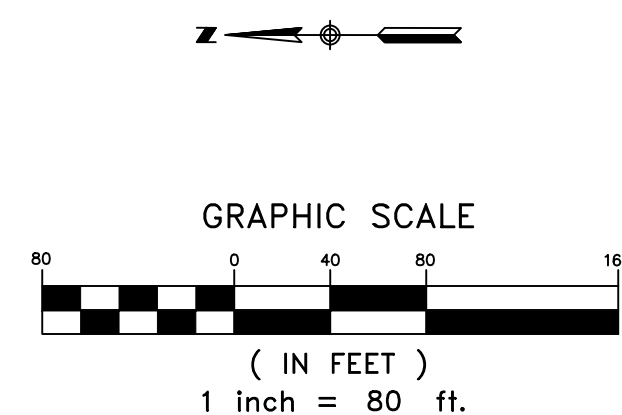
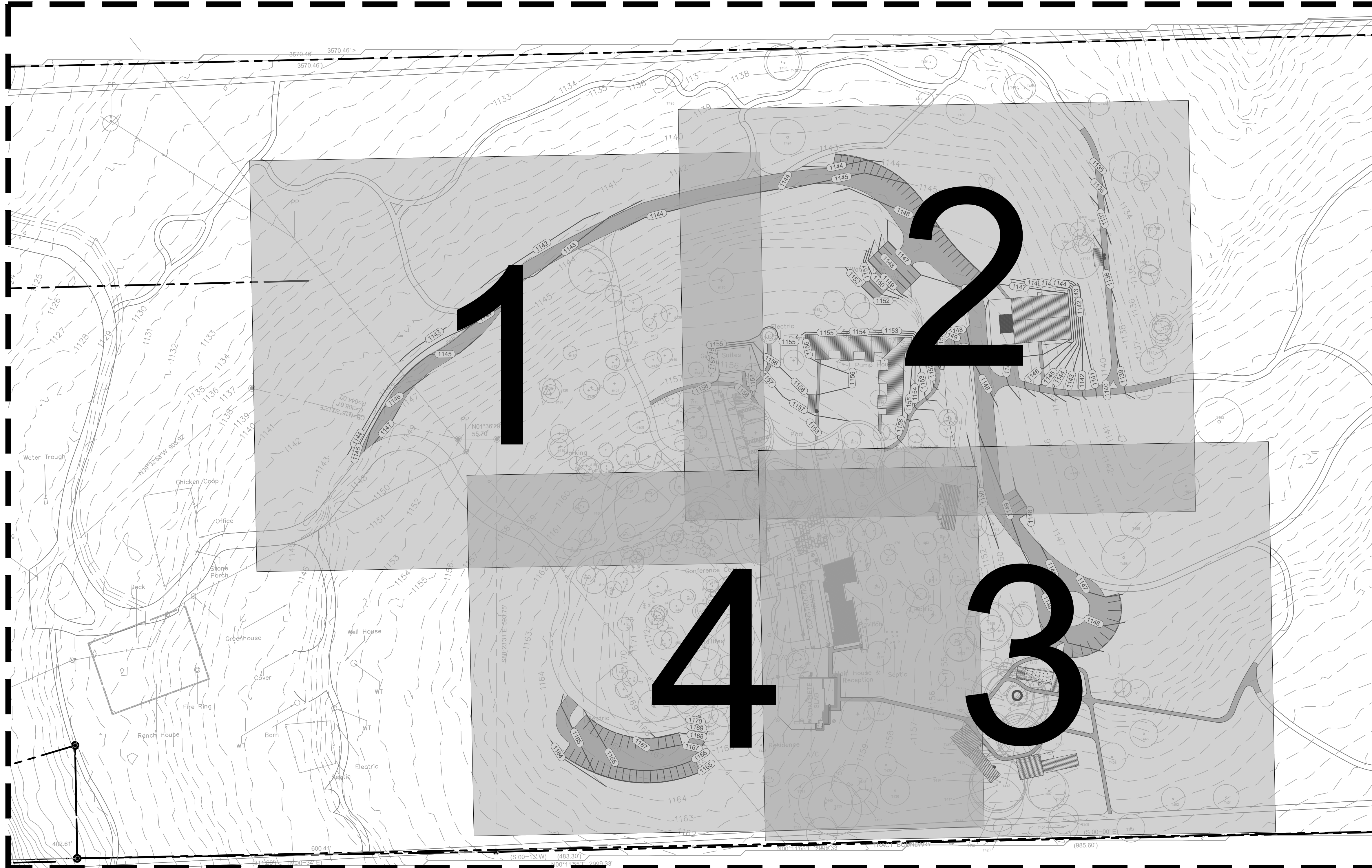

LEGEND

— 700 — EXISTING CONTOURS

— (700) — PROPOSED CONTOURS

700.00' o PROPOSED SPOT ELEVATION

NOTES:

1. ALL DISTURBED AREAS AND AREAS DESIGNATED AS "GRASS" AREAS SHALL RECEIVE A MINIMUM OF 4" OF TOP SOIL AND BE REVEGETATED BY SEED, HYDROMULCH, OR SOD. MAINTAIN AND WATER THESE AREAS AS NECESSARY TO ESTABLISH PERMANENT REVEGETATIVE GROWTH OF APPROXIMATELY TWO (2) INCHES OF HEIGHT OVER 70% OF AREA.
 2. TOPSOIL THAT HAS BEEN STRIPPED FROM THE SITE AND STOCKPILED MAY BE USED. REMOVE ALL BRUSH, TRASH, STUMPS, WOOD, CONCRETE AND OTHER DEBRIS OVER 1-1/2 IN SIZE PRIOR TO SPREADING.
 3. IF SUFFICIENT QUANTITIES ARE NOT AVAILABLE, PROVIDE IMPORTED TOPSOIL CHARACTERISTIC OF THE AREA. PROVIDE IMPORTED LOAM TOPSOIL CONTAINING A MINIMUM ORGANIC MATTER CONTENT BY WEIGHT OF 5%. TOPSOIL SHALL NOT HAVE A MIXTURE SUBSOIL AND SHALL CONTAIN NO STONES, LUMPS OF SOIL, STICKS, ROOTS, TRASH OR OTHER EXTRANEOUS MATERIALS LARGER THAN 1-1/2 INCHES IN DIAMETER OR LENGTH.
 4. ALL SIDEWALK SLOPES SHALL NOT EXCEED THE FOLLOWING A.D.A. REQUIREMENTS:
 - 1:20 LONGITUDINAL (ALONG THE WALK) MAX.
 - 1:50 TRANSVERSE (ACROSS THE WALK) MAX.
- ALL HANDICAP LOADING AND UNLOADING AREAS SHALL NOT EXCEED 1:50 IN ANY DIRECTION.

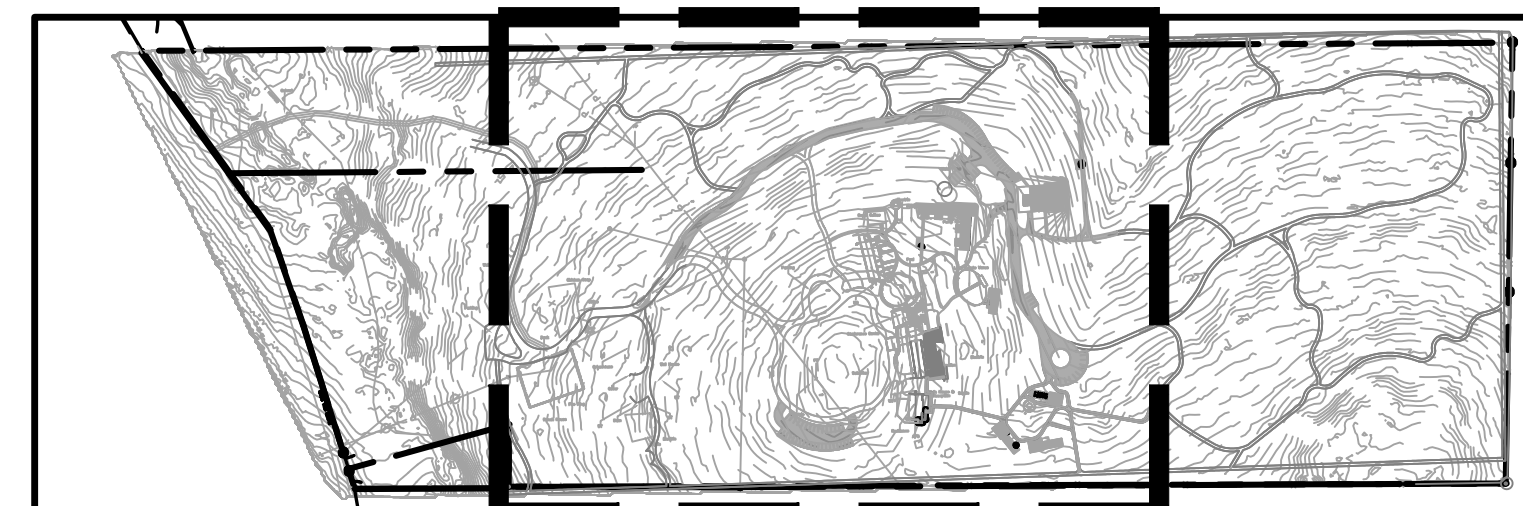

CAUTION - ELECTRICITY PRESENT

THE GENERAL CONTRACTOR AND ALL SUBCONTRACTORS THAT ENTER OR WORK ON THIS PROJECT ARE RESPONSIBLE FOR LOCATING, USING ONE-CALL OR THE ELECTRIC UTILITIES THEMSELVES, ALL OVERHEAD AND UNDERGROUND ELECTRICAL OF ANY NATURE AND FOR SAFEGUARDING ALL PERSONNEL ON THIS PROJECT, INCLUDING ANY OFF-SITE WORK AREAS SHOWN ON THE PLAN, FROM ANY INTERFERENCE WITH THE ELECTRIC LINES OR FROM DAMAGING, DIGGING UP OR UNCOVERING THE ELECTRIC LINES, GETTING A LADDER IN HARMS WAY OR ANY OTHER ACTION THAT MAY BE CONSIDERED A VIOLATION OF ANY LAW, RULE OR MANNER. THIS RESPONSIBILITY HEREBY REMOVES THE ENGINEER AND THE OWNER FROM ANY LIABILITY OF ANY NATURE.

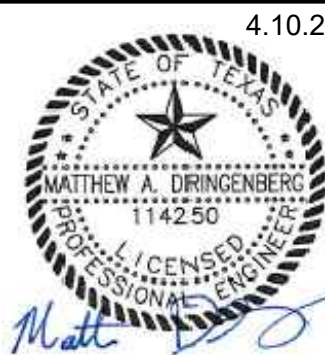
[illegible]

THE SEAL APPEARING ON THIS DOCUMENT WAS AUTHORIZED BY MATTHEW A. DRINGENBERG, PE #114250 ON THE DATE INDICATED. ANY ALTERATIONS OF THIS SEALED DOCUMENT WITHOUT PROPER NOTIFICATION TO THE RESPONSIBLE ENGINEER IS AN OFFENSE UNDER THE TEXAS ENGINEERING PRACTICE ACT.

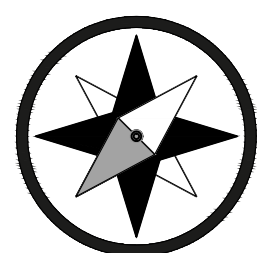

**Southwest
Engineers**
TBPE NO. F-1909
www.swengineers.com

HEADQUARTERS

307 Saint Lawrence Street, Gonzales TX 78629
P: 830.672.7546 F: 830.672.2034

CENTRAL TEXAS

205 Cimarron Park Loop, Ste. B, Buda TX 78611
P: 512.312.4336



IF THIS BAR DOES NOT MEASURE 1
THE DRAWING IS NOT TO SCALE

DRAWN BY: HS

CHECKED BY: CK

OVERALL GRADING PLAN

DRIFTWOOD RECOVERY
1905 ELDER HILL ROAD, DRIFTWOOD. TX 78619

PROJECT NO. 0971-001

DRAWING NO. _____

SHEET 13 OF 17

C:\CompanyData\Clients\0971 - Peter Fluor\001-21 Driftwood Recovery Contributing Zone Plan\CAD\Drawn\Sheets\Construction Plans\0971-001_GRAD.dwg - Layout: "GRADING 1" - Wed, Apr 10, 2024, 9:24am, By: ana.cantu



NOTES:

- ALL DISTURBED AREAS AND AREAS DESIGNATED AS "GRASS" AREAS SHALL RECEIVE A MINIMUM OF 4" OF TOP SOIL AND BE REVEGETATED BY SEED, HYDROMULCH, OR SOD. MAINTAIN AND WATER THESE AREAS AS NECESSARY TO ESTABLISH PERMANENT REVEGETATIVE GROWTH OF APPROXIMATELY TWO (2) INCHES OF HEIGHT OVER 70% OF AREA.
- TOPSOIL THAT HAS BEEN STRIPPED FROM THE SITE AND STOCKPILED MAY BE USED. REMOVE ALL BRUSH, TRASH, STUMPS, WOOD, CONCRETE AND OTHER DEBRIS OVER 1-1/2 IN SIZE PRIOR TO SPREADING.
- IF SUFFICIENT QUANTITIES ARE NOT AVAILABLE, PROVIDE IMPORTED TOPSOIL CHARACTERISTIC OF THE AREA. PROVIDE IMPORTED LOAM TOPSOIL CONTAINING A MINIMUM ORGANIC MATTER CONTENT BY WEIGHT OF 5%. TOPSOIL SHALL NOT HAVE A MIXTURE SUBSOIL AND SHALL CONTAIN NO STONES, LUMPS OF SOIL, ROOTS, TRASH OR OTHER EXTRANEOUS MATERIALS LARGER THAN 1-1/2 INCHES IN DIAMETER OR LENGTH.
- ALL SIDEWALK SLOPES SHALL NOT EXCEED THE FOLLOWING A.D.A. REQUIREMENTS:
1:20 LONGITUDINAL (ALONG THE WALK) MAX.
1:50 TRANSVERSE (ACROSS THE WALK) MAX.
ALL HANDICAP LOADING AND UNLOADING AREAS SHALL NOT EXCEED 1:50 IN ANY DIRECTION.

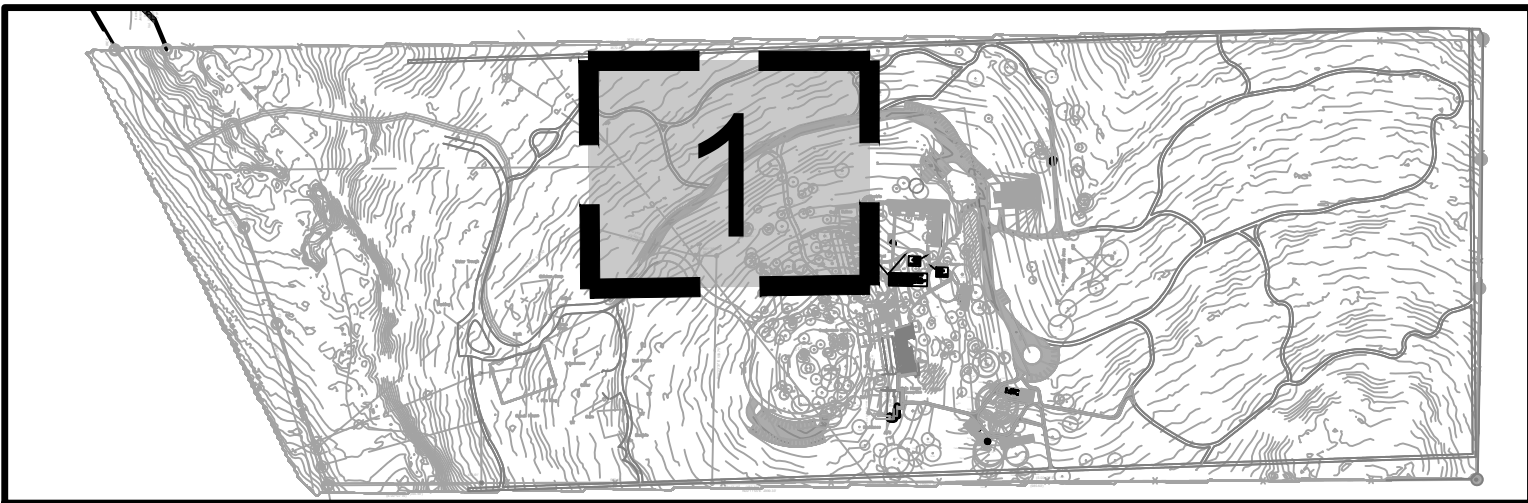

KEY MAP
1"=500'



TEXAS ONE CALL SYSTEM
1-800-245-4545

UNDER PENALTY OF LAW, THE CONTRACTOR IS
REQUIRED TO CONTACT THE TEXAS ONE CALL SYSTEM
AT LEAST 48 HOURS BEFORE STARTING EXCAVATION.

CAUTION - ELECTRICITY PRESENT

THE GENERAL CONTRACTOR AND ALL SUBCONTRACTORS THAT ENTER OR
WORK ON THIS PROJECT ARE RESPONSIBLE FOR LOCATING, USING
ONE-CALL OR THE ELECTRIC UTILITIES THEMSELVES. ALL OVERHEAD AND
UNDERGROUND ELECTRICAL OF ANY NATURE AND FOR SAFEGUARDING
ALL PERSONNEL ON THIS PROJECT, INCLUDING ANY OFF-SITE WORK
AREAS SHOWN ON THE PLAN, FROM ANY INTERFERENCE WITH THE
ELECTRIC LINES OR FROM DAMAGING, DIGGING UP OR UNCOVERING THE
ELECTRIC LINES, GETTING A LADDER IN HARM'S WAY OR ANY OTHER
ACTIVITY OF ANY NATURE THAT COULD HARM ANY INDIVIDUAL IN ANY
MANNER. THIS RESPONSIBILITY HEREBY REMOVES THE ENGINEER AND
THE OWNER FROM ANY LIABILITY OF ANY NATURE.

NO.	REVISION	DATE



THE SEAL APPEARING ON THIS
DOCUMENT WAS AUTHORIZED BY
MATTHEW A. DRINGENBERG, PE
#114250 ON
THE DATE INDICATED. ANY
ALTERATIONS OF THIS SEALED
DOCUMENT WITHOUT PROPER
NOTIFICATION TO THE
RESPONSIBLE ENGINEER IS AN
OFFENSE UNDER THE TEXAS
ENGINEERING PRACTICE ACT.

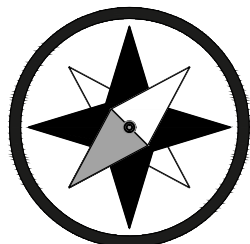

**Southwest
Engineers**

TBPE NO. F-1909
www.swengineers.com

HEADQUARTERS

307 Saint Lawrence Street, Gonzales TX 78629
P: 830.672.7546 F: 830.672.2034

CENTRAL TEXAS

205 Cimarron Park Loop, Ste. B, Buda TX 78610
P: 512.312.4330

WARNING

IF THIS BAR DOES NOT MEASURE 1"
THE DRAWING IS NOT TO SCALE

DRAWN BY: HS

CHECKED BY: CK

GRADING AND DRAINAGE PLAN (1 OF 4)

DRIFTWOOD RECOVERY
1905 ELDER HILL ROAD, DRIFTWOOD, TX 78619

PROJECT NO. 0971-001

DRAWING NO.

SHEET 14 OF 17

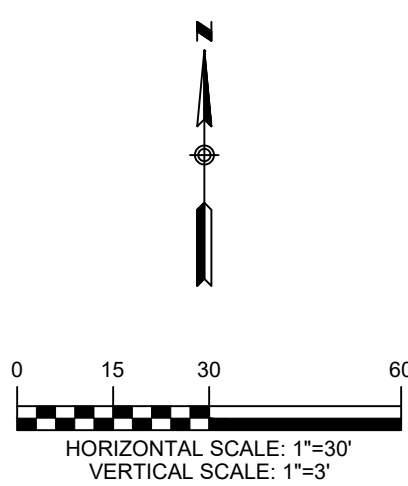
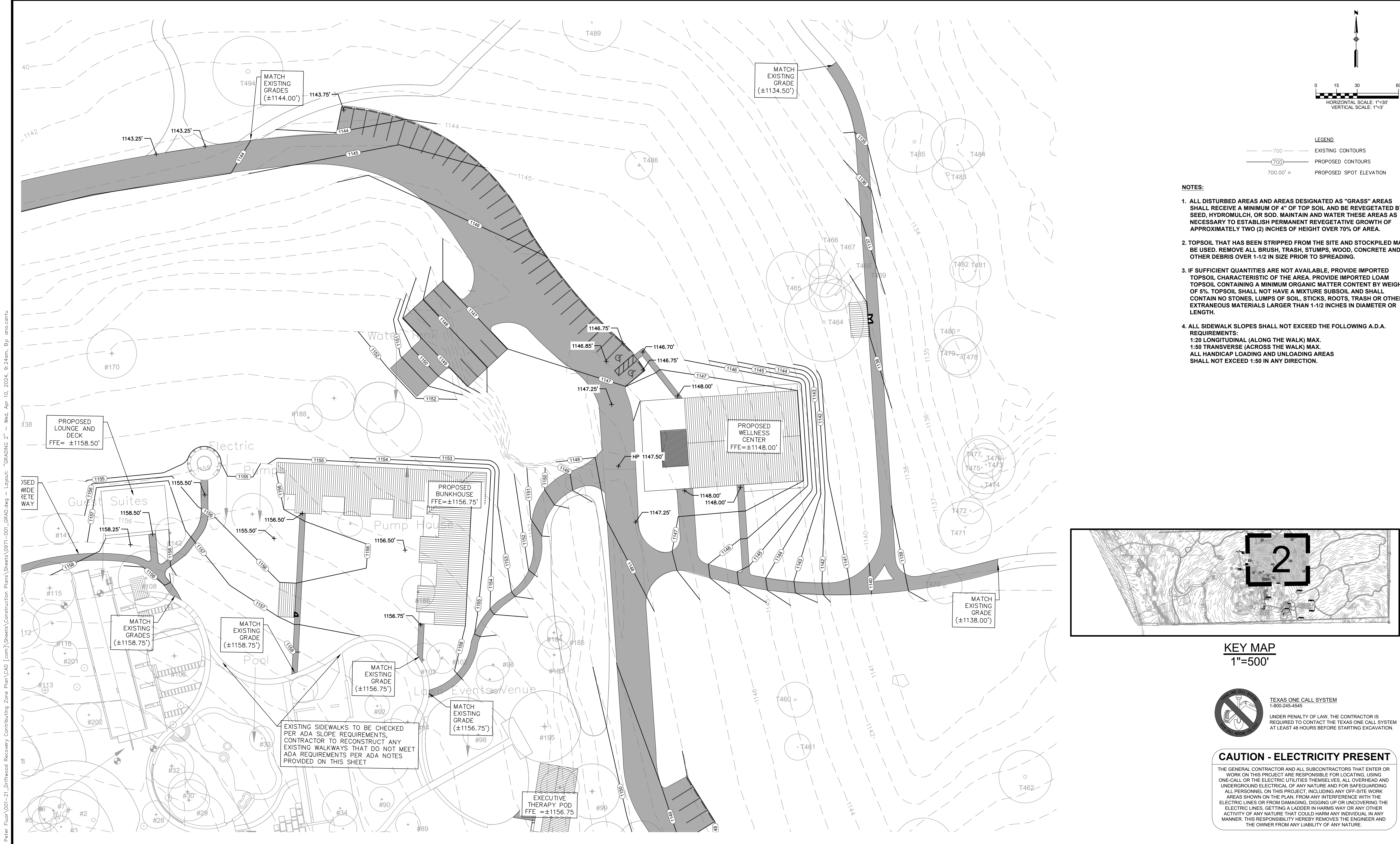

LEGEND	
	EXISTING CONTOURS
	PROPOSED CONTOURS
	PROPOSED SPOT ELEVATION

- NOTES:**
- ALL DISTURBED AREAS AND AREAS DESIGNATED AS "GRASS" AREAS SHALL RECEIVE A MINIMUM OF 4" OF TOP SOIL, AND BE REVEGETATED BY SEED, HYDROMULCH, OR SOD. MAINTAIN AND WATER THESE AREAS AS NECESSARY TO ESTABLISH PERMANENT REVEGETATIVE GROWTH OF APPROXIMATELY TWO (2) INCHES OF HEIGHT OVER 70% OF AREA.
 - TOPSOIL THAT HAS BEEN STRIPPED FROM THE SITE AND STOCKPILED MAY BE USED. REMOVE ALL BRUSH, TRASH, STUMPS, WOOD, CONCRETE AND OTHER DEBRIS OVER 1-1/2 IN SIZE PRIOR TO SPREADING.
 - IF SUFFICIENT QUANTITIES ARE NOT AVAILABLE, PROVIDE IMPORTED TOPSOIL CHARACTERISTIC OF THE AREA. PROVIDE IMPORTED LOAM TOPSOIL CONTAINING A MINIMUM ORGANIC MATTER CONTENT BY WEIGHT OF 5%. TOPSOIL SHALL NOT HAVE A MIXTURE SUBSOIL AND SHALL CONTAIN NO STONES, LUMPS OF SOIL, STICKS, ROOTS, TRASH OR OTHER EXTRANEOUS MATERIALS LARGER THAN 1-1/2 INCHES IN DIAMETER OR LENGTH.
 - ALL SIDEWALK SLOPES SHALL NOT EXCEED THE FOLLOWING A.D.A. REQUIREMENTS:
1:20 LONGITUDINAL (ALONG THE WALK) MAX.
1:50 TRANSVERSE (ACROSS THE WALK) MAX.
ALL HANDICAP LOADING AND UNLOADING AREAS SHALL NOT EXCEED 1:50 IN ANY DIRECTION.

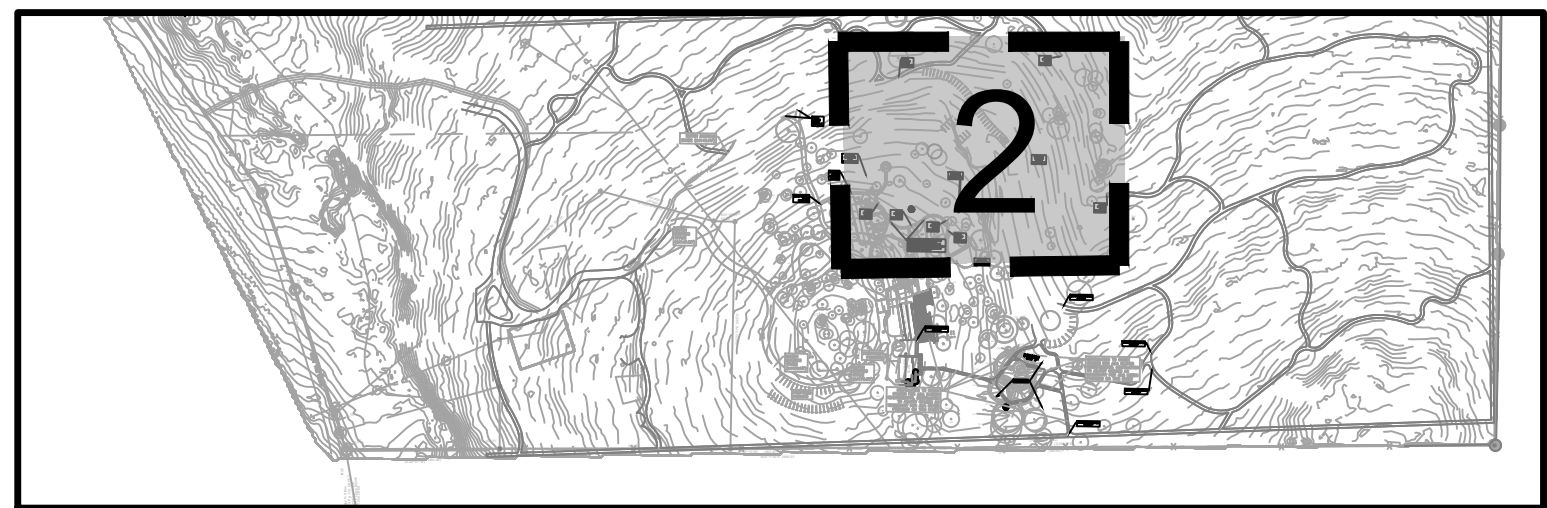

KEY MAP
1"=500'

TEXAS ONE CALL SYSTEM
1-800-245-4545

UNDER PENALTY OF LAW, THE CONTRACTOR IS REQUIRED TO CONTACT THE TEXAS ONE CALL SYSTEM AT LEAST 48 HOURS BEFORE STARTING EXCAVATION.

CAUTION - ELECTRICITY PRESENT

THE GENERAL CONTRACTOR AND ALL SUBCONTRACTORS THAT ENTER OR WORK ON THIS PROJECT ARE RESPONSIBLE FOR LOCATING, USING ONE-CALL OR THE ELECTRIC UTILITIES THEMSELVES, ALL OVERHEAD AND UNDERGROUND ELECTRICAL OF ANY NATURE AND FOR SAFEGUARDING ALL PERSONNEL ON THIS PROJECT, INCLUDING ANY OFF-SITE WORK AREAS SHOWN ON THE PLAN, FROM ANY INTERFERENCE WITH THE ELECTRIC LINES OR FROM DAMAGING, DIGGING UP OR UNCOVERING THE ELECTRIC LINES, GETTING A LADDER IN HARM'S WAY OR ANY OTHER ACTIVITY OF ANY NATURE THAT COULD HARM ANY INDIVIDUAL IN ANY MANNER. THIS RESPONSIBILITY HEREBY REMOVES THE ENGINEER AND THE OWNER FROM ANY LIABILITY OF ANY NATURE.

NO.		REVISION		DATE		<div><div><div><div><div><div></div><div></div><div></div><div></div><div></div><div></div><div></div><div></div><div></div><div></div><div></div><div></div><div></div><div></div><div></div><div></div><div></div><div></div><div></div><div></div><div></div><div></div><div></div><div></div><div></div><div></div><div></div><div></div><div></div><div></div><div></div><div></div><div></div><div></div><div></div><div></div><div></div><div></div><div></div><div></div><div></div><div></div><div></div><div></div><div></div><div></div><div></div><div></div><div></div><div></div><div></div><div></div><div></div><div></div><div></div><div></div><div></div><div></div><div></div><div></div><div></div><div></div><div></div><div></div><div></div><div></div><div></div><div></div><div></div><div></div><div></div><div></div><div></div><div></div><div></div><div></div><div></div><div></div><div></div><div></div><div></div><div></div><div></div><div></div><div></div><div></div><div></div><div></div><div></div><div></div><div></div><div></div><div></div><div></div><div></div><div></div><div></div><div></div><div></div><div></div><div></div><div></div><div></div><div></div><div></div><div></div><div></div><div></div><div></div><div></div><div></div><div></div><div></div><div></div><div></div><div></div><div></div><div></div><div></div><div></div><div></div><div></div><div></div><div></div><div></div><div></div><div></div><div></div><div></div><div></div><div></div><div></div><div></div><div></div><div></div><div></div><div></div><div></div><div></div><div></div><div></div><div></div><div></div><div></div><div></div><div></div><div></div><div></div><div></div><div></div><div></div><div></div><div></div><div></div><div></div><div></div><div></div><div></div><div></div><div></div><div></div><div></div><div></div><div></div><div></div><div></div><div></div><div></div><div></div><div></div><div></div><div></div><div></div><div></div><div></div><div></div><div></div><div></div><div></div><div></div><div></div><div></div><div></div><div></div><div></div><div></div><div></div><div></div><div></div><div></div><div></div><div></div><div></div><div></div><div></div><div></div><div></div><div></div><div></div><div></div><div></div><div></div><div></div><div></div><div></div><div></div><div></div><div></div><div></div><div></div><div></div><div></div><div></div><div></div><div></div><div></div><div></div><div></div><div></div><div></div><div></div><div></div><div></div><div></div><div></div><div></div><div></div><div></div><div></div><div></div><div></div><div></div><div></div><div></div><div></div><div></div><div></div><div></div><div></div><div></div><div></div><div></div><div></div><div></div><div></div><div></div><div></div><div></div><div></div><div></div><div></div><div></div><div></div><div></div><div></div><div></div><div></div><div></div><div></div><div></div><div></div><div></div><div></div><div></div><div></div><div></div><div></div><div></div><div></div><div></div><div></div><div></div><div></div><div></div><div></div><div></div><div></div><div></div><div></div><div></div><div></div><div></div><div></div><div></div><div></div><div></div><div></div><div></div><div></div><div></div><div></div><div></div><div></div><div></div><div></div><div></div><div></div><div></div><div></div><div></div><div></div><div></div><div></div><div></div><div></div><div></div><div></div><div></div><div></div><div></div><div></div><div></div><div></div><div></div><div></div><div></div><div></div><div></div><div></div><div></div><div></div><div></div><div></div><div></div><div></div><div></div><div></div><div></div><div></div><div></div><div></div><div></div><div></div><div></div><div></div><div></div><div></div><div></div><div></div><div></div><div></div><div></div><div></div><div></div><div></div><div></div><div></div><div></div><div></div><div></div><div></div><div></div><div></div><div></div><div></div><div></div><div></div><div></div><div></div><div></div><div></div><div></div><div></div><div></div><div></div><div></div><div></div><div></div><div></div><div></div><div></div><div></div><div></div><div></div><div></div><div></div><div></div><div></div><div></div><div></div><div></div><div></div><div></div><div></div><div></div><div></div><div></div><div></div><div></div><div></div><div></div><div></div><div></div><div></div><div></div><div></div><div></div><div></div><div></div><div></div><div></div><div></div><div></div><div></div><div></div><div></div><div></div><div></div><div></div><div></div><div></div><div></div><div></div><div></div><div></div><div></div><div></div><div></div><div></div><div></div><div></div><div></div><div></div><div></div><div></div><div></div><div></div><div></div><div></div><div></div><div></div><div></div><div></div><div></div><div></div><div></div><div></div><div></div><div></div><div></div><div></div><div></div><div></div><div></div><div></div><div></div><div></div><div></div><div></div><div></div><div></div><div></div><div></div><div></div><div></div><div></div><div></div><div></div><div></div><div></div><div></div><div></div><div></div><div></div><div></div><div></div><div></div><div></div><div></div><div></div><div></div><div></div><div></div><div></div><div></div><div></div><div></div><div></div><div></div><div></div><div></div><div></div><div></div><div></div><div></div><div></div><div></div><div></div><div></div><div></div><div></div><div></div><div></div><div></div><div></div><div></div><div></div><div></div><div></div><div></div><div></div><div></div><div></div><div></div><div></div><div></div><div></div><div></div><div></div><div></div><div></div><div></div><div></div><div></div><div></div><div></div><div></div><div></div><div></div><div></div><div></div><div></div><div></div><div></div><div></div><div></div><div></div><div></div><div></div><div></div><div></div><div></div><div></div><div></div><div></div><div></div><div></div><div></div><div></div><div></div><div></div><div></div><div></div><div></div><div></div><div></div><div></div><div></div><div></div><div></div><div></div><div></div><div></div><div></div><div></div><div></div><div></div><div></div><div></div><div></div><div></div><div></div><div></div><div></div><div></div><div></div><div></div><div></div><div></div><div></div><div></div><div></div><div></div><div></div><div></div><div></div><div></div><div></div><div></div><div></div><div></div><div></div><div></div><div></div><div></div><div></div><div></div><div></div><div></div><div></div><div></div><div></div><div></div><div></div><div></div><div></div><div></div><div></div><div></div><div></div><div></div><div></div><div></div><div></div><div></div><div></div><div></div><div></div><div></div><div></div><div></div><div></div><div></div><div></div><div></div><div></div><div></div><div></div><div></div><div></div><div></div><div></div><div></div><div></div><div></div><div></div><div></div><div></div><div></div><div></div><div></div><div></div><div></div><div></div><div></div><div></div><div></div><div></div><div></div><div></div><div></div><div></div><div></div><div></div><div></div><div></div><div></div><div></div><div></div><div></div><div></div><div></div><div></div><div></div><div></div><div></div><div></div><div></div><div></div><div></div><div></div><div></div><div></div><div></div><div></div><div></div><div></div><div></div><div></div><div></div><div></div><div></div><div></div><div></div><div></div><div></div><div></div><div></div><div></div><div></div><div></div><div></div><div></div><div></div><div></div><div></div><div></div><div></div><div></div><div></div><div></div><div></div><div></div><div></div><div></div><div></div><div></div><div></div><div></div><div></div><div></div><div></div><div></div><div></div><div></div><div></div><div></div><div></div><div></div><div></div><div></div><div></div><div></div><div></div><div></div><div></div><div></div><div></div><div></div><div></div><div></div><div></div><div></div><div></div><div></div><div></div><div></div><div></div><div></div><div></div><div></div><div></div><div></div><div></div><div></div><div></div><div></div><div></div><div></div><div></div><div></div><div></div><div></div><div></div><div></div><div></div><div></div><div></div><div></div><div></div><div></div><div></div><div></div><div></div><div></div><div></div><div></div><div></div><div></div><div></div><div></div><div></div><div></div><div></div><div></div><div></div><div></div><div></div><div></div><div></div><div></div><div></div><div></div><div></div><div></div><div></div><div></div><div></div><div></div><div></div><div></div><div></div><div></div><div></div><div></div><div></div><div></div><div></div><div></div><div></div><div></div><div></div><div></div><div></div><div></div><div></div><div></div><div></div><div></div><div></div><div></div><div></div><div></div><div></div><div></div><div></div><div></div><div></div><div></div><div></div><div></div><div></div><div></div><div></div><div></div><div></div><div></div><div></div><div></div><div></div><div></div><div></div><div></div><div></div><div></div><div></div><div></div><div></div><div></div><div></div><div></div><div></div><div></div><div></div><div></div><div></div><div></div><div></div><div></div><div></div><div></div><div></div><div></div><div></div><div></div><div></div><div></div><div></div><div></div><div></div><div></div><div></div><div></div><div></div><div></div><div></div><div></div><div></div><div></div><div></div><div></div><div></div><div></div><div></div><div></div><div></div><div></div><div></div><div></div><div></div><div></div><div></div><div></div><div></div><div></div><div></div><div></div><div></div><div></div><div></div><div></div><div></div><div></div><div></div><div></div><div></div><div></div><div></div><div></div><div></div><div></div><div></div><div></div><div></div><div></div><div></div><div></div><div></div><div></div><div></div><div></div><div></div><div></div><div></div><div></div><div></div><div></div><div></div><div></div><div></div><div></div><div></div><div></div><div></div><div></div><div></div><div></div><div></div><div></div><div></div><div></div><div></div><div></div><div></div><div></div><div></div><div></div><div></div><div></div><div></div><div></div><div></div><div></div><div></div><div></div><div></div><div></div><div></div><div></div><div></div><div></div><div></div><div></div><div></div><div></div><div></div><div></div><div></div><div></div><div></div><div></div><div></div><div></div><div></div><div></div><div></div><div></div><div></div><div></div><div></div><div></div><div></div><div></div><div></div><div></div><div></div><div></div><div></div><div></div><div></div><div></div><div></div><div></div><div></div><div></div><div></div><div></div><div></div><div></div><div></div><div></div><div></div><div></div><div></div><div></div><div></div><div></div><div></div><div></div><div></div><div></div><div></div><div></div><div></div><div></div><div></div><div></div><div></div><div></div><div></div><div></div><div></div><div></div><div></div><div></div><div></div><div></div><div></div><div></div><div></div><div></div><div></div><div></div><div></div><div></div><div></div><div></div><div></div><div></div><div></div><div></div><div></div><div></div><div></div><div></div><div></div><div></div><div></div><div></div><div></div><div></div><div></div><div></div><div></div><div></div><div></div><div></div><div></div><div></div><div></div><div></div><div></div><div></div><div></div><div></div><div></div><div></div><div></div><div></div><div></div><div></div><div></div><div></div><div></div><div></div><div></div><div></div><div></div><div></div><div></div><div></div><div></div><div></div><div></div><div></div><div></div><div></div><div></div><div></div><div></div><div></div><div></div><div></div><div></div><div></div><div></div><div></div><div></div><div></div><div></div><div></div><div></div><div></div><div></div><div></div><div></div><div></div><div></div><div></div><div></div><div></div><div></div><div></div><div></div><div></div><div></div><div></div><div></div><div></div><div></div><div></div><div></div><div></div><div></div><div></div><div></div><div></div><div></div><div></div><div></div><div></div><div></div><div></div><div></div><div></div><div></div><div></div><div></div><div></div><div></div><div></div><div></div><div></div><div></div><div></div><div></div><div></div><div></div><div></div><div></div><div></div><div></div><div></div><div></div><div></div><div></div><div></div><div></div><div></div><div></div><div></div><div></div><div></div><div></div><div></div><div></div><div></div><div></div><div></div><div></div><div></div><div></div><div></div><div></div><div></div><div></div><div></div><div></div><div></div><div></div><div></div><div></div><div></div><div></div><div></div><div></div><div></div><div></div><div></div><div></div><div></div><div></div><div></div><div></div><div></div><div></div><div></div><div></div><div></div><div></div><div></div><div></div><div></div><</div></div></div></div></div>	
-----	--	----------	--	------	--	--	--

C:\CompanyData\Clients\0971 - Peter Fluor\001-21 Driftwood Recovery Contributing Zone Plan\CAD\Drawings\001-GRAD.dwg - Layout: "GRADING 3" - Wed, Apr 10, 2024, 9:25am, By: ana.cantu

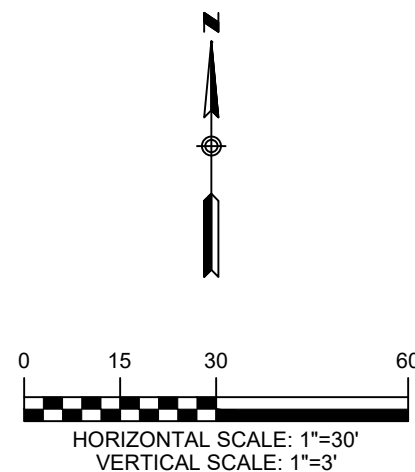
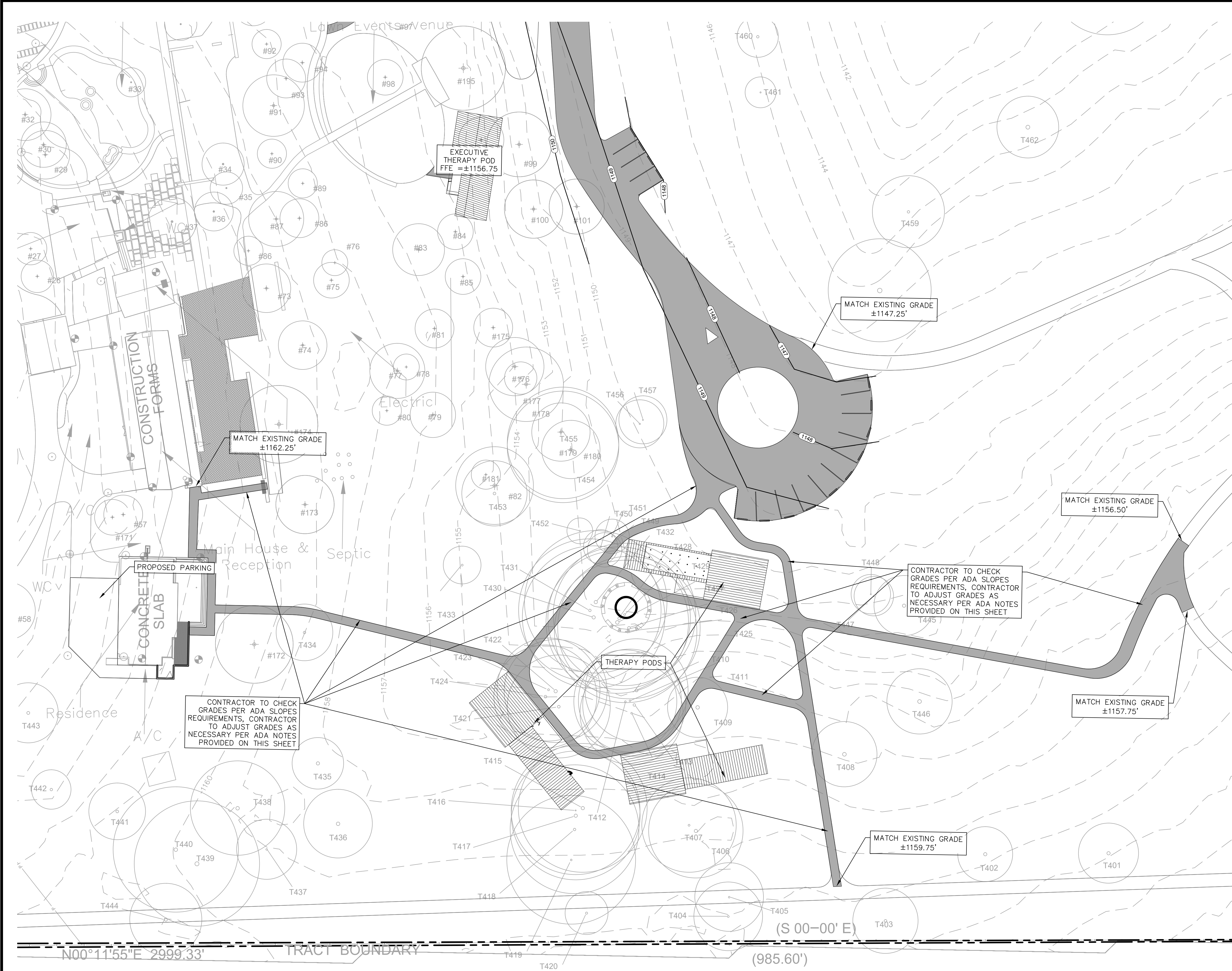

- LEGEND
- 700 EXISTING CONTOURS
 - 700 PROPOSED CONTOURS
 - 700.00' ± PROPOSED SPOT ELEVATION

NOTES:

- ALL DISTURBED AREAS AND AREAS DESIGNATED AS "GRASS" AREAS SHALL RECEIVE A MINIMUM OF 4" OF TOP SOIL AND BE REVEGETATED BY SEED, HYDROMULCH, OR SOD. MAINTAIN AND WATER THESE AREAS AS NECESSARY TO ESTABLISH PERMANENT REVEGETATIVE GROWTH OF APPROXIMATELY TWO (2) INCHES OF HEIGHT OVER 70% OF AREA.
- TOPSOIL THAT HAS BEEN STRIPPED FROM THE SITE AND STOCKPILED MAY BE USED. REMOVE ALL BRUSH, TRASH, STUMPS, WOOD, CONCRETE AND OTHER DEBRIS OVER 1-1/2 IN SIZE PRIOR TO SPREADING.
- IF SUFFICIENT QUANTITIES ARE NOT AVAILABLE, PROVIDE IMPORTED TOPSOIL CHARACTERISTIC OF THE AREA. PROVIDE IMPORTED LOAM TOPSOIL CONTAINING A MINIMUM ORGANIC MATTER CONTENT BY WEIGHT OF 5%. TOPSOIL SHALL NOT HAVE A MIXTURE SUBSOIL AND SHALL CONTAIN NO STONES, LUMPS OF SOIL, STICKS, ROOTS, TRASH OR OTHER EXTRANEOUS MATERIALS LARGER THAN 1-1/2 INCHES IN DIAMETER OR LENGTH.
- ALL SIDEWALK SLOPES SHALL NOT EXCEED THE FOLLOWING A.D.A. REQUIREMENTS:
1:20 LONGITUDINAL (ALONG THE WALK) MAX.
1:50 TRANSVERSE (ACROSS THE WALK) MAX.
ALL HANDICAP LOADING AND UNLOADING AREAS SHALL NOT EXCEED 1:50 IN ANY DIRECTION.



KEY MAP
1"=500'



UNDER PENALTY OF LAW, THE CONTRACTOR IS REQUIRED TO CONTACT THE TEXAS ONE CALL SYSTEM AT LEAST 48 HOURS BEFORE STARTING EXCAVATION.

CAUTION - ELECTRICITY PRESENT

THE GENERAL CONTRACTOR AND ALL SUBCONTRACTORS THAT ENTER OR WORK ON THIS PROJECT ARE RESPONSIBLE FOR LOCATING, USING ONE-CALL OR THE ELECTRIC UTILITIES THEMSELVES, ALL OVERHEAD AND UNDERGROUND ELECTRICAL OF ANY NATURE AND FOR SAFEGUARDING ALL PERSONNEL ON THIS PROJECT, INCLUDING ANY OFF-SITE WORK AREAS SHOWN ON THE PLAN, FROM ANY INTERFERENCE WITH THE ELECTRIC LINES OR FROM DAMAGING, DIGGING UP OR UNCOVERING THE ELECTRIC LINES, GETTING A LADDER IN HARM'S WAY OR ANY OTHER ACTIVITY OF ANY NATURE THAT COULD HARM ANY INDIVIDUAL IN ANY MANNER. THIS RESPONSIBILITY HEREBY REMOVES THE ENGINEER AND THE OWNER FROM ANY LIABILITY OF ANY NATURE.

NO.	REVISION	DATE



THE SEAL APPEARING ON THIS DOCUMENT WAS AUTHORIZED BY MATTHEW A. DRINGENBERG, PE #114250 ON THE DATE INDICATED. ANY ALTERATIONS OF THIS SEALED DOCUMENT WITHOUT PROPER NOTIFICATION TO THE RESPONSIBLE ENGINEER IS AN OFFENSE UNDER THE TEXAS ENGINEERING PRACTICE ACT.

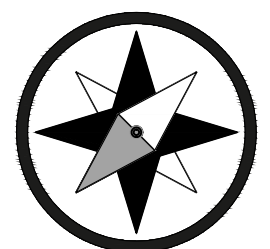

Southwest Engineers
TBPE NO. F-1909
www.swengineers.com

HEADQUARTERS
307 Saint Lawrence Street, Gonzales TX 78629
P: 830.672.7546 F: 830.672.2034
CENTRAL TEXAS
205 Cimarron Park Loop, Ste. B, Buda TX 78610
P: 512.312.4330

WARNING IF THIS BAR DOES NOT MEASURE 1" THE DRAWING IS NOT TO SCALE
DRAWN BY: <u>HS</u>
CHECKED BY: <u>CK</u>

GRADING AND DRAINAGE PLAN (3 OF 4)
DRIFTWOOD RECOVERY 1905 ELDER HILL ROAD, DRIFTWOOD, TX 78619

PROJECT NO. <u>0971-001</u>
DRAWING NO. <u> </u>
SHEET <u>16</u> OF <u>17</u>

