



# Texas Department of Public Safety Training Academy

at County Road 240  
Florence, Texas 76527

## Contributing Zone Plan Exception Request

*Submitted to:*

**TCEQ**

**Austin Regional Office**

**JANUARY 2025**

*Prepared by*

**HALFF**

**AVO 57009.001  
January 2025**

## **Contributing Zone Plan Exception Request Table of Contents**

- I. TCEQ Edwards Aquifer Application Cover Page (*TCEQ-20705*)
  
- II. Contributing Zone Plan Exception Request Form (*TCEQ-10262*)
  - Attachment A - Road Map
  - Attachment B - USGS Quadrangle Map
  - Attachment C - Project Description
  - Attachment D – Nature of Exception
  - Attachment E – Equivalent Water Quality Protection
  
- III. Temporary Stormwater Section (*TCEQ-0602*)
  - Attachment A - Spill Response Actions
  - Attachment B - Potential Sources of Contamination
  - Attachment C - Sequence of Major Activities
  - Attachment D - Temporary Best Management Practices and Measures
  - Attachment E - Request to Temporarily Seal a Feature, if sealing a feature
  - Attachment F - Structural Practices
  - Attachment G - Drainage Area Map
  - Attachment H - Temporary Sediment Pond(s) Plans and Calculations
  - Attachment I - Inspection and Maintenance for BMPs
  - Attachment J - Schedule of Interim and Permanent Soil Stabilization Practices
  
- IV. Agent Authorization Form (*TCEQ-0599*)
  
- V. Application Fee Form (*TCEQ-0574*)
  
- VI. Core Data Form (*TCEQ-10400*)

# **SECTION I**

**TCEQ EDWARDS AQUIFER  
APPLICATION COVER PAGE  
(TCEQ-20705)**

# Texas Commission on Environmental Quality

## Edwards Aquifer Application Cover Page

---

### Our Review of Your Application

The Edwards Aquifer Program staff conducts an administrative and technical review of all applications. The turnaround time for administrative review can be up to 30 days as outlined in 30 TAC 213.4(e). Generally administrative completeness is determined during the intake meeting or within a few days of receipt. The turnaround time for technical review of an administratively complete Edwards Aquifer application is 90 days as outlined in 30 TAC 213.4(e). Please know that the review and approval time is directly impacted by the quality and completeness of the initial application that is received. In order to conduct a timely review, it is imperative that the information provided in an Edwards Aquifer application include final plans, be accurate, complete, and in compliance with [30 TAC 213](#).

### Administrative Review

1. [Edwards Aquifer applications](#) must be deemed administratively complete before a technical review can begin. To be considered administratively complete, the application must contain completed forms and attachments, provide the requested information, and meet all the site plan requirements. The submitted application and plan sheets should be final plans. Please submit one full-size set of plan sheets with the original application, and half-size sets with the additional copies.

To ensure that all applicable documents are included in the application, the program has developed tools to guide you and web pages to provide all forms, checklists, and guidance. Please visit the below website for assistance: <http://www.tceq.texas.gov/field/eapp>.

2. This Edwards Aquifer Application Cover Page form (certified by the applicant or agent) must be included in the application and brought to the administrative review meeting.
3. Administrative reviews are scheduled with program staff who will conduct the review. Applicants or their authorized agent should call the appropriate regional office, according to the county in which the project is located, to schedule a review. The average meeting time is one hour.
4. In the meeting, the application is examined for administrative completeness. Deficiencies will be noted by staff and emailed or faxed to the applicant and authorized agent at the end of the meeting, or shortly after. Administrative deficiencies will cause the application to be deemed incomplete and returned.

An appointment should be made to resubmit the application. The application is re-examined to ensure all deficiencies are resolved. The application will only be deemed administratively complete when all administrative deficiencies are addressed.

5. If an application is received by mail, courier service, or otherwise submitted without a review meeting, the administrative review will be conducted within 30 days. The applicant and agent will be contacted with the results of the administrative review. If the application is found to be administratively incomplete, it can be retrieved from the regional office or returned by regular mail. If returned by mail, the regional office may require arrangements for return shipping.
6. If the geologic assessment was completed before October 1, 2004 and the site contains “possibly sensitive” features, the assessment must be updated in accordance with the *Instructions to Geologists* (TCEQ-0585 Instructions).

### Technical Review

1. When an application is deemed administratively complete, the technical review period begins. The regional office will distribute copies of the application to the identified affected city, county, and groundwater conservation district whose jurisdiction includes the subject site. These entities and the public have 30 days to provide comments on the application to the regional office. All comments received are reviewed by TCEQ.
2. A site assessment is usually conducted as part of the technical review, to evaluate the geologic assessment and observe existing site conditions. The site must be accessible to our staff. The site boundaries should be



clearly marked, features identified in the geologic assessment should be flagged, roadways marked and the alignment of the Sewage Collection System and manholes should be staked at the time the application is submitted. If the site is not marked the application may be returned.

3. We evaluate the application for technical completeness and contact the applicant and agent via Notice of Deficiency (NOD) to request additional information and identify technical deficiencies. There are two deficiency response periods available to the applicant. There are 14 days to resolve deficiencies noted in the first NOD. If a second NOD is issued, there is an additional 14 days to resolve deficiencies. If the response to the second notice is not received, is incomplete or inadequate, or provides new information that is incomplete or inadequate, the application must be withdrawn or will be denied. Please note that because the technical review is underway, whether the application is withdrawn or denied **the application fee will be forfeited**.
4. The program has 90 calendar days to complete the technical review of the application. If the application is technically adequate, such that it complies with the Edwards Aquifer rules, and is protective of the Edwards Aquifer during and after construction, an approval letter will be issued. Construction or other regulated activity may not begin until an approval is issued.

### Mid-Review Modifications

It is important to have final site plans prior to beginning the permitting process with TCEQ to avoid delays.

Occasionally, circumstances arise where you may have significant design and/or site plan changes after your Edwards Aquifer application has been deemed administratively complete by TCEQ. This is considered a “Mid-Review Modification”. Mid-Review Modifications may require redistribution of an application that includes the proposed modifications for public comment.

If you are proposing a Mid-Review Modification, two options are available:

- If the technical review has begun your application can be denied/withdrawn, your fees will be forfeited, and the plan will have to be resubmitted.
- TCEQ can continue the technical review of the application as it was submitted, and a modification application can be submitted at a later time.

If the application is denied/withdrawn, the resubmitted application will be subject to the administrative and technical review processes and will be treated as a new application. The application will be redistributed to the affected jurisdictions.

Please contact the regional office if you have questions. If your project is located in Williamson, Travis, or Hays County, contact TCEQ’s Austin Regional Office at 512-339-2929. If your project is in Comal, Bexar, Medina, Uvalde, or Kinney County, contact TCEQ’s San Antonio Regional Office at 210-490-3096

Please fill out all required fields below and submit with your application.

<b>1. Regulated Entity Name: Texas Department of Public Safety – Training Academy</b>						<b>2. Regulated Entity No.:</b>			
<b>3. Customer Name: Texas Department of Public Safety</b>						<b>4. Customer No.: 600610976</b>			
<b>5. Project Type:</b> (Please circle/check one)	New		Modification			Extension		Exception	
<b>6. Plan Type:</b> (Please circle/check one)	WPAP	CZP	SCS	UST	AST	EXP	EXT	Technical Clarification	Optional Enhanced Measures
<b>7. Land Use:</b> (Please circle/check one)	Residential		Non-residential			<b>8. Site (acres):</b>		135.58	
<b>9. Application Fee:</b>	\$500		<b>10. Permanent BMP(s):</b>				N/A		
<b>11. SCS (Linear Ft.):</b>	N/A		<b>12. AST/UST (No. Tanks):</b>				N/A		
<b>13. County:</b>	Williamson		<b>14. Watershed:</b>				Salado Creek		

# Application Distribution

Instructions: Use the table below to determine the number of applications required. One original and one copy of the application, plus additional copies (as needed) for each affected incorporated city, county, and groundwater conservation district are required. Linear projects or large projects, which cross into multiple jurisdictions, can require additional copies. Refer to the “Texas Groundwater Conservation Districts within the EAPP Boundaries” map found at:

[http://www.tceq.texas.gov/assets/public/compliance/field\\_ops/eapp/EAPP%20GWCD%20map.pdf](http://www.tceq.texas.gov/assets/public/compliance/field_ops/eapp/EAPP%20GWCD%20map.pdf)

For more detailed boundaries, please contact the conservation district directly.

Austin Region			
County:	Hays	Travis	Williamson
Original (1 req.)	—	—	—
Region (1 req.)	—	—	—
County(ies)	—	—	—
Groundwater Conservation District(s)	<input type="checkbox"/> Edwards Aquifer Authority <input type="checkbox"/> Barton Springs/ Edwards Aquifer <input type="checkbox"/> Hays Trinity <input type="checkbox"/> Plum Creek	<input type="checkbox"/> Barton Springs/ Edwards Aquifer	NA
City(ies) Jurisdiction	<input type="checkbox"/> Austin <input type="checkbox"/> Buda <input type="checkbox"/> Dripping Springs <input type="checkbox"/> Kyle <input type="checkbox"/> Mountain City <input type="checkbox"/> San Marcos <input type="checkbox"/> Wimberley <input type="checkbox"/> Woodcreek	<input type="checkbox"/> Austin <input type="checkbox"/> Bee Cave <input type="checkbox"/> Pflugerville <input type="checkbox"/> Rollingwood <input type="checkbox"/> Round Rock <input type="checkbox"/> Sunset Valley <input type="checkbox"/> West Lake Hills	<input type="checkbox"/> Austin <input type="checkbox"/> Cedar Park <input type="checkbox"/> Florence <input type="checkbox"/> Georgetown <input type="checkbox"/> Jerrell <input type="checkbox"/> Leander <input type="checkbox"/> Liberty Hill <input type="checkbox"/> Pflugerville <input type="checkbox"/> Round Rock

San Antonio Region					
County:	Bexar	Comal	Kinney	Medina	Uvalde
Original (1 req.)	—	—	—	—	—
Region (1 req.)	—	—	—	—	—
County(ies)	—	—	—	—	—
Groundwater Conservation District(s)	<input type="checkbox"/> Edwards Aquifer Authority <input type="checkbox"/> Trinity-Glen Rose	<input type="checkbox"/> Edwards Aquifer Authority	<input type="checkbox"/> Kinney	<input type="checkbox"/> EAA <input type="checkbox"/> Medina	<input type="checkbox"/> EAA <input type="checkbox"/> Uvalde
City(ies) Jurisdiction	<input type="checkbox"/> Castle Hills <input type="checkbox"/> Fair Oaks Ranch <input type="checkbox"/> Helotes <input type="checkbox"/> Hill Country Village <input type="checkbox"/> Hollywood Park <input type="checkbox"/> San Antonio (SAWS) <input type="checkbox"/> Shavano Park	<input type="checkbox"/> Bulverde <input type="checkbox"/> Fair Oaks Ranch <input type="checkbox"/> Garden Ridge <input type="checkbox"/> New Braunfels <input type="checkbox"/> Schertz	NA	<input type="checkbox"/> San Antonio ETJ (SAWS)	NA

I certify that to the best of my knowledge, that the application is complete and accurate. This application is hereby submitted to TCEQ for administrative review and technical review.

Jason Bass

Print Name of Customer/Authorized Agent

1/6/25

Signature of Customer/Authorized Agent

Date

**\*\*FOR TCEQ INTERNAL USE ONLY\*\***

Date(s) Reviewed:		Date Administratively Complete:	
Received From:		Correct Number of Copies:	
Received By:		Distribution Date:	
EAPP File Number:		Complex:	
Admin. Review(s) (No.):		No. AR Rounds:	
Delinquent Fees (Y/N):		Review Time Spent:	
Lat./Long. Verified:		SOS Customer Verification:	
Agent Authorization Complete/Notarized (Y/N):		Fee Check:	Payable to TCEQ (Y/N):
Core Data Form Complete (Y/N):			Signed (Y/N):
Core Data Form Incomplete Nos.:			Less than 90 days old (Y/N):

## **SECTION II**

CONTRIBUTING ZONE PLAN  
EXCEPTION REQUEST FORM  
(TCEQ-10262)

# Contributing Zone Exception Request Form

## Texas Commission on Environmental Quality

for Regulated Activities on the Contributing Zone to the Edwards Aquifer and Relating to 30 TAC §213.24(1), Effective June 1, 1999

*To ensure that the application is administratively complete, confirm that all fields in the form are complete, verify that all requested information is provided, consistently reference the same site and contact person in all forms in the application, and ensure forms are signed by the appropriate party.*

*Note: Including all the information requested in the form and attachments contributes to more streamlined technical reviews.*

## Signature

To the best of my knowledge, the responses to this form accurately reflect all information requested concerning the proposed regulated activities and methods to protect the Edwards Aquifer. This **Contributing Zone Exception Request Form** is hereby submitted for TCEQ review and executive director approval. The request was prepared by:

Print Name of Customer/Agent: Jason Bass, P.E.

Date: 1/3/2025

Signature of Customer/Agent:

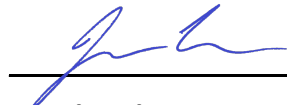

Regulated Entity Name: Texas Department of Public Safety

## Project Information

1. County: Williamson
2. Stream Basin: Brazos River Basin
3. Groundwater Conservation District (if applicable): N/A
4. Customer (Applicant):

Contact Person: Victoria A. Madero, FMP, CTCM

Entity: Texas Department of Public Safety

Mailing Address: 5805 N Lamar Blvd

City, State: Austin, TX

Telephone: (512) 424-5546

Email Address: Victoria.Madero@dps.texas.gov

Zip: 78752

Fax: \_\_\_\_\_

5. Agent/Representative (If any):

Contact Person: Jason Bass, PE

Entity: Halff

Mailing Address: 13620 Briarwick Drive

City, State: Austin, TX

Zip: 78729

Telephone: (512) 777-4615

Fax: \_\_\_\_\_

Email Address: jbass@halff.com

6. Project Location

☐ This project is inside the city limits of \_\_\_\_\_.

☐ This project is outside the city limits but inside the ETJ (extra-territorial jurisdiction) of \_\_\_\_\_.

☒ This project is not located within any city limits or ETJ.

7. ☐ The location of the project site is described below. Sufficient detail and clarity has been provided so that the TCEQ's Regional staff can easily locate the project and site boundaries for a field investigation.

8. ☒ **Attachment A - Road Map.** A road map showing directions to and location of the project site is attached. The map clearly shows the boundary of the project site.

9. ☒ **Attachment B - USGS Quadrangle Map.** A copy of the USGS Quadrangle Map (Scale: 1" = 2000') is attached. The map(s) should clearly show:

☒ Project site boundaries.

☒ USGS Quadrangle Name(s).

10. ☒ **Attachment C - Project Narrative.** A detailed narrative description of the proposed project is provided at the end of this form. The project description is consistent throughout the application and contains, at a minimum, the following details:

☒ Area of the site

☐ Offsite areas

☒ Impervious cover

☐ Permanent BMP(s)

☐ Proposed site use

☐ Site history

☒ Previous development

☒ Area(s) to be demolished

11. Existing project site conditions are noted below:

☐ Existing commercial site

☐ Existing industrial site

☒ Existing residential site

☒ Existing paved and/or unpaved roads

- ☐ Undeveloped (Cleared)
- ☒ Undeveloped (Undisturbed/Not cleared)
- ☐ Other: \_\_\_\_\_

- 12. ☒ **Attachment D - Nature Of Exception.** A narrative description of the nature of each exception requested is attached. All provisions of 30 TAC §213 Subchapter B for which an exception is being requested have been identified in the description.
- 13. ☒ **Attachment E - Equivalent Water Quality Protection.** Documentation demonstrating equivalent water quality protection for surface streams which enter the Edwards Aquifer is attached.

### ***Administrative Information***

- 14. ☒ Submit one (1) original and one (1) copy of the application, plus additional copies as needed for each affected incorporated city, groundwater conservation district, and county in which the project will be located. The TCEQ will distribute the additional copies to these jurisdictions.
- 15. ☒ The applicant understands that prior approval under this section must be obtained from the executive director for the exception to be authorized.

### **Attachment A - Road Map**

The 135.58-acre site, to be platted as Texas Department of Public Safety Training Academy, is in Florence, Texas. Texas Department of Public Safety Training Academy will consist of two main buildings. It is located on County Road 240. Drive north on I-35 N then take exit 266. Take TX-195 W for approximately 12 miles before taking a right onto County Road 240. The site will be on the left (north) in approximately 0.7 miles.





# DPS TRAINING ACADEMY

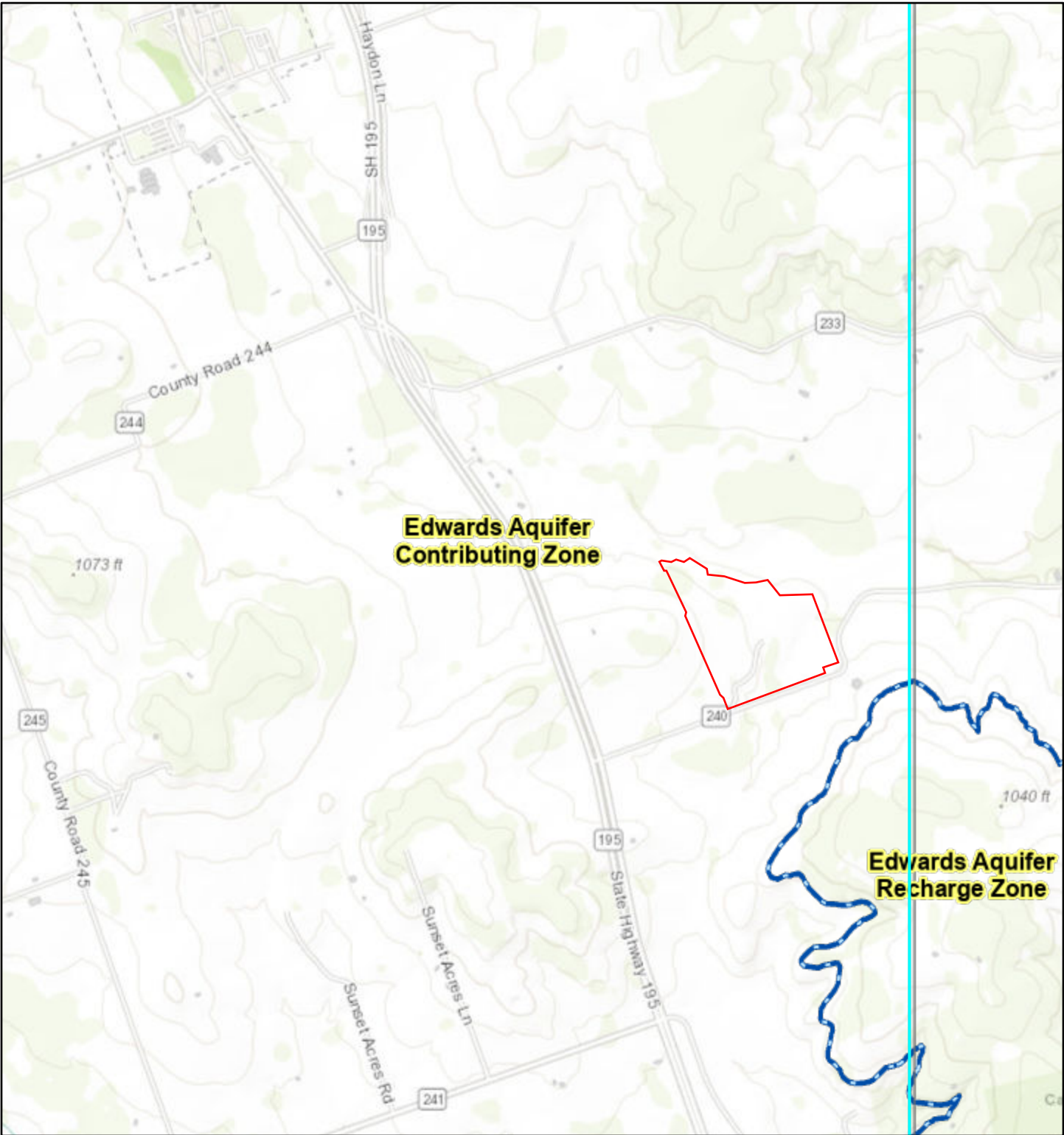

11/18/2024, 4:16:26 PM

- Edwards Aquifer Label
- Edwards Aquifer Boundary
- Edwards Aquifer Boundary central line
- TX Counties
- 7.5 Minute Quad Grid
- TCEQ\_EDWARDS\_OFFICIAL\_MAPS

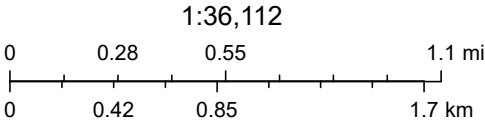

County of Williamson, Texas Parks & Wildlife, Esri, HERE, Garmin, INCREMENT P, USGS, METI/NASA, EPA, USDA, TCEQ

### **Attachment C - Project Narrative**

The 135.58-acre site, to be developed as Texas Department of Public Safety Training Academy, is located near Florence, Texas, approximately 0.7 miles east of the intersection of FM 195 and CR 240. The existing site is mostly undeveloped and undisturbed aside from a gravel drive, 7 one-to-two story buildings, and 8 sheds, summing to a total existing impervious cover area of 1.43 acres.

The proposed project within this CZP exception involves the removal of all buildings and their existing foundations as well as the installation of an 8' by 40' storage container. The storage container is a temporary improvement for contractor staging and will be treated by an interim vegetated filter strip. A future Contributing Zone Plan application will be prepared for full site mass grading with a large contractor staging area.

The overall demolition plan with erosion and sedimentation control measures, as well as a detail sheet for the erosion & sedimentation control measures, and a water quality drainage area map follow this attachment.



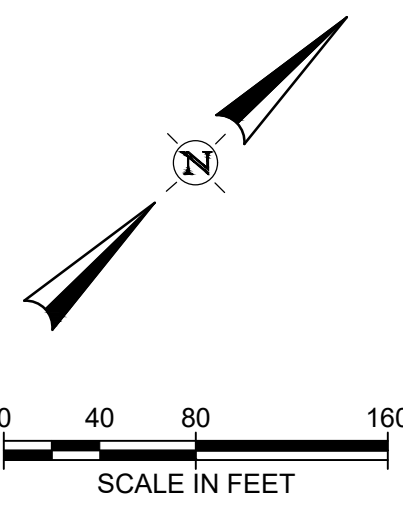
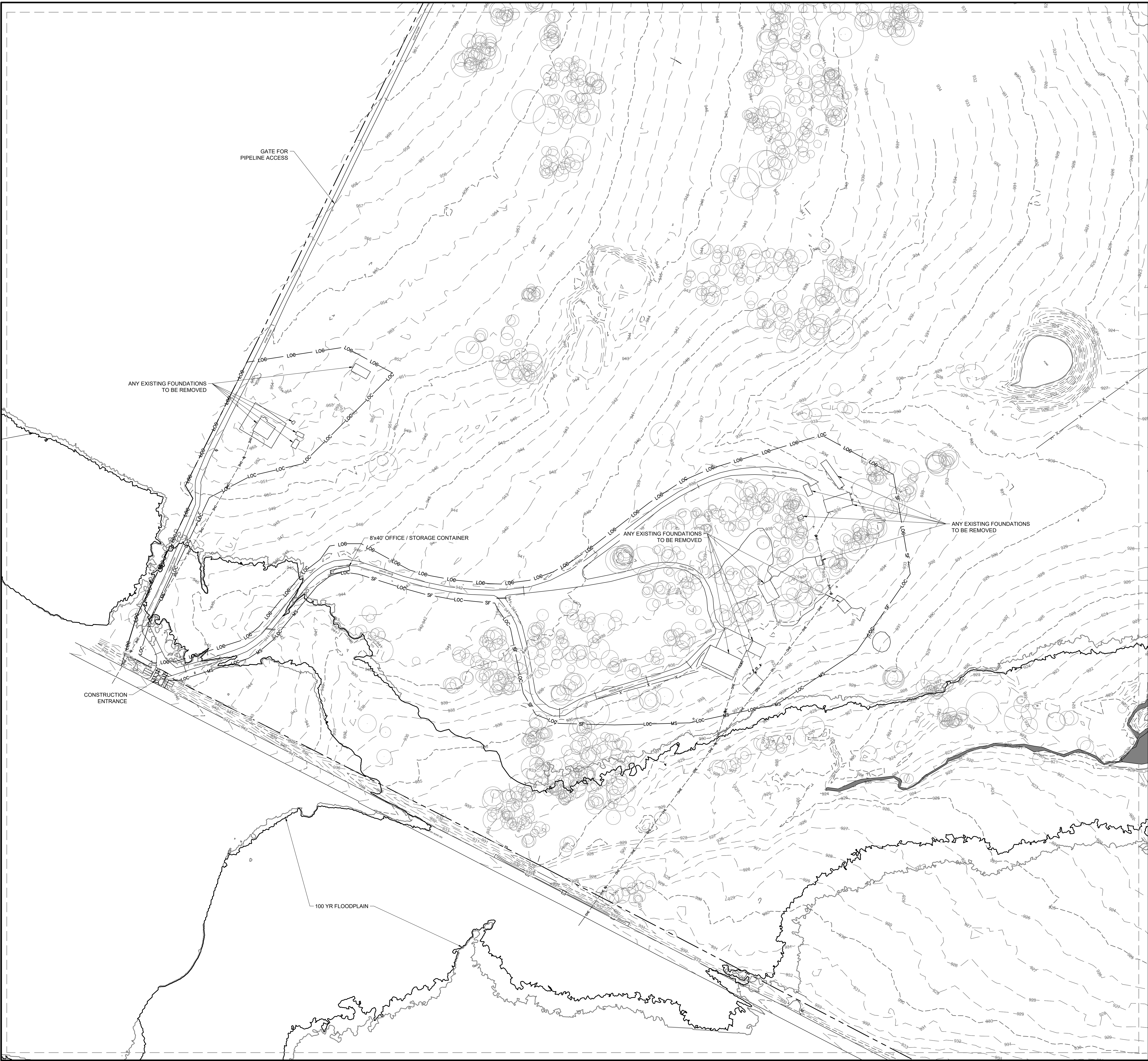

**LEGEND**

- PROPERTY LINE
- 100 YEAR FLOODPLAIN
- 500 YEAR FLOODPLAIN
- LOC --- LOC LIMITS OF CONSTRUCTION
- LOC --- SF LOC / SILT FENCE
- LOC --- MS LOC / MULCH SOCK
- WOTUS AREA
- STABILIZED CONSTRUCTION ENTRANCE
- EXISTING TREE SURVEYED

- NOTES:**
1. EXISTING TOPOGRAPHIC SURVEY AND LOCATION OF PHYSICAL FEATURES WERE OBTAINED FROM A SURVEY PERFORMED BY COBB FENDLEY DATED 03/31/2024.
  2. CONTRACTOR IS RESPONSIBLE FOR VERIFYING THE LOCATION OF ALL UNDERGROUND UTILITIES WITHIN THE LIMITS OF CONSTRUCTION.
  3. CONTRACTOR SHALL PROVIDE EROSION AND SEDIMENTATION CONTROLS AS SHOWN ON THE DRAWINGS AND MAINTAIN FOR THE DURATION OF THE PROJECT. PROVIDE ROUTINE MAINTENANCE AS REQUIRED BY THE SWPPP AND TCEQ CZP.

**TEXAS FACILITIES COMMISSION**

1711 San Jacinto Blvd.  
Austin, Texas 78701  
512.463.3417

Austin Tx • 900 E 6th St, Suite 105, 78702  
San Antonio Tx • 1020 NE Loop 410, Suite 201, 78209

13620 BRIARWICK DR.,  
SUITE 100  
AUSTIN, TX 78729  
TEL. (512) 777-4600

**FOR PERMIT REVIEW**

THE SEAL ORIGINALLY APPEARING ON THIS DOCUMENT WAS AUTHORIZED BY JASON A. BASS, IN HIS CAPACITY AS A REGISTERED PROFESSIONAL ENGINEER, TO BE REPRODUCED ON THIS DOCUMENT FOR THE PURPOSE OF PERMIT REVIEW. ANY ALTERATION OF A PREVIOUSLY SEALED DOCUMENT WITHOUT PROPER NOTIFICATION TO THE RESPONSIBLE ENGINEER IS AN OFFENSE UNDER THE TEXAS ENGINEERING PRACTICE ACT. THE SECOND COPY OF THIS DRAWING IS ON FILE AT THE OFFICE OF THE ENGINEERING BOARD.

HALFF ASSOCIATES, INC.  
13620 BRIARWICK DR.,  
SUITE 100  
AUSTIN, TEXAS 78729  
TEL: (512) 777-4600

**FOUNDATION REMOVAL PACKAGE**

KEY PLAN

Number	Description	Date
Revision Schedule		

PROJECT NUMBER: 24017

DEPARTMENT OF PUBLIC SAFETY -  
TRAINING ACADEMY

COUNTY ROAD 240  
FLORENCE, TEXAS

DATE  
1/3/2025

SHEET NAME  
OVERALL EXISTING CONDITIONS,  
FOUNDATION REMOVAL PLAN &  
EROSION CONTROL

SHEET NUMBER  
**C300**



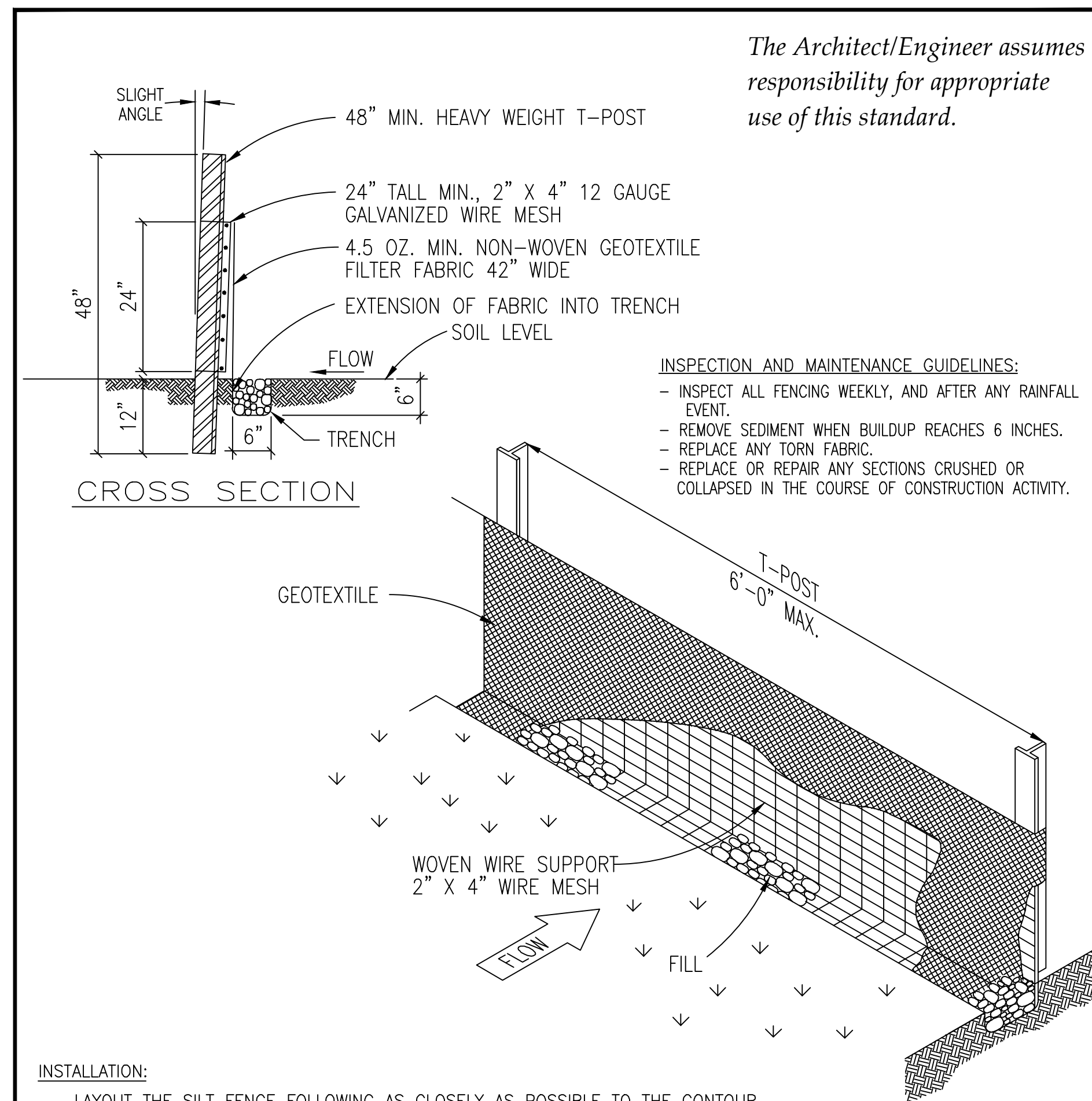

INSTALLATION:

- LAYOUT THE SILT FENCE FOLLOWING AS CLOSELY AS POSSIBLE TO THE CONTOUR.
- CLEAR THE GROUND OF DEBRIS, ROCKS, PLANTS (INCLUDING GRASSES TALLER THAN 2") TO PROVIDE A SMOOTH FLOW APPROACH SURFACE. EXCAVATE 6" DEEP X 6" WIDE TRENCH ON UPSTREAM SIDE OF FACE PLANS.
- DRIVE THE HEAVY DUTY T-POST AT LEAST 12 INCHES INTO THE GROUND AND AT A SLIGHT ANGLE TOWARDS THE FLOW.
- ATTACH THE 2" X 4" 12 GAUGE WELDED WIRE MESH TO THE T-POST WITH 11 1/2 GAUGE GALVANIZED T-POST CLIPS.
- THE TOP OF THE WIRE TO BE 24" ABOVE GROUND LEVEL. THE WELDED WIRE MESH TO BE OVERLAPPED 6" AND TIED AT LEAST 6 TIMES WITH #10 RODS.
- THE FENCE TO BE INSTALLED WITH A SKIRT A MINIMUM OF 6" WIDE PLACED ON THE UPHILL SIDE OF THE FENCE INSIDE EXCAVATED TRENCH. THE FABRIC TO OVERLAP THE TOP OF THE WIRE BY 1'.
- ANCHOR THE SILT FENCE BY BACKFILLING WITH EXCAVATED DIRT AND ROCKS (NOT LARGER THAN 2").
- GEOTEXTILE SPICES SHOULD BE A MINIMUM OF 18" WIDE ATTACHED IN AT LEAST 6 PLACES. SPICES IN CONCENTRATED FLOW AREAS WILL NOT BE ACCEPTED.
- SHALL BE REMOVED WHEN THE SITE IS COMPLETELY STABILIZED SO AS NOT TO BLOCK OR IMPEDE STORM FLOW OR DRAINAGE.

REVISION NOTE:	ADOPTED 6/21/2006
----------------	-------------------



CITY OF GEORGETOWN  
CONSTRUCTION STANDARDS AND DETAILS  
SILT FENCE DETAIL

DRAWING NAME: EC02

SCALE:	DATE:
NTS	1/2003
DRAWN BY:	APPROVED BY:
MRS	TRB

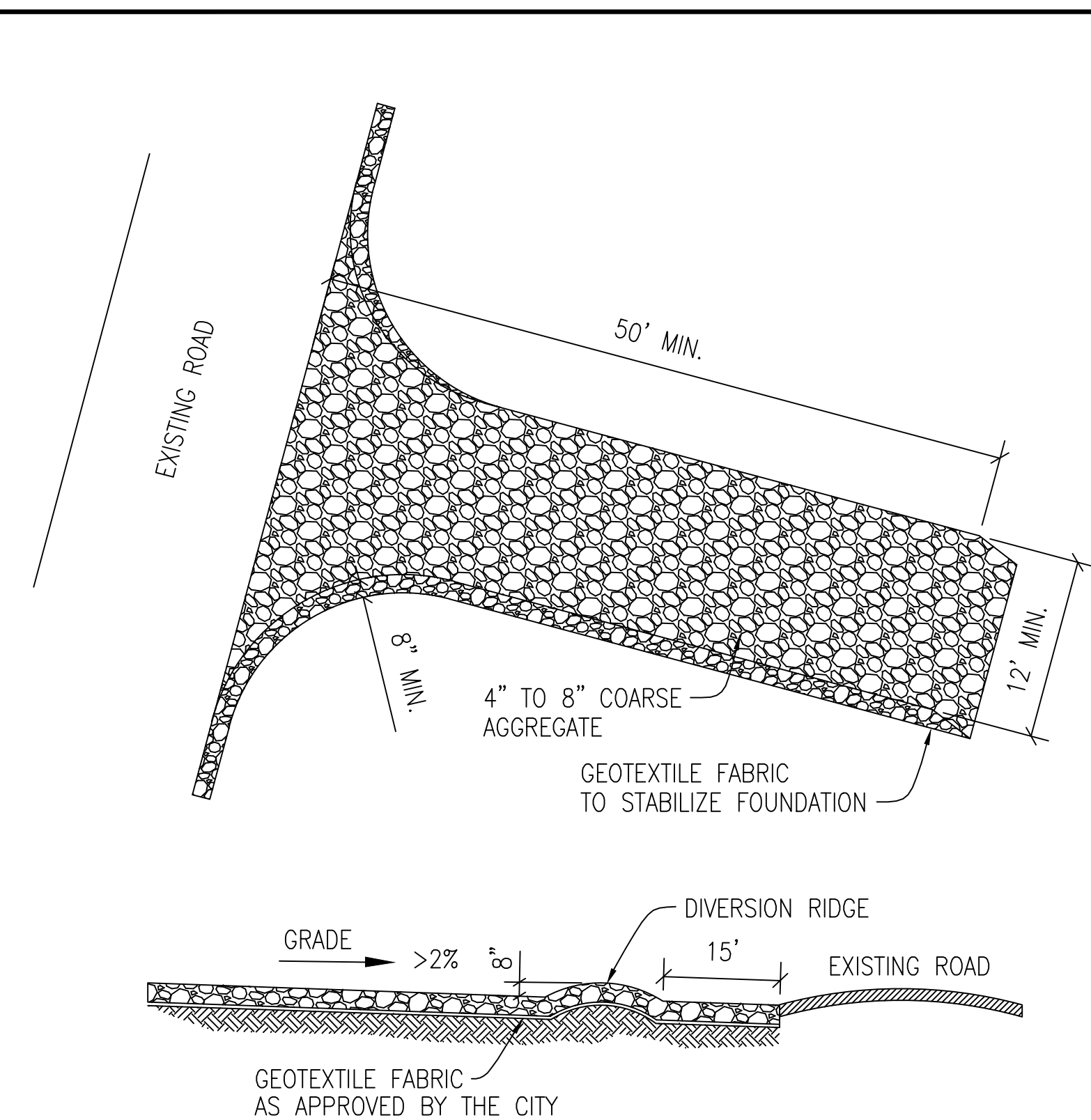

### INSTALLATION:

- CLEAR THE AREA OF DEBRIS, ROCKS OR PLANTS THAT WILL INTERFERE WITH INSTALLATION.
- GRADE THE AREA FOR THE ENTRANCE TO FLOW BACK ON TO THE CONSTRUCTION SITE. RUNOFF FROM THE STABILIZED CONSTRUCTION
- PLACE GEOTEXTILE FABRIC AS APPROVED BY THE CITY.
- PLACE ROCK AS APPROVED BY THE CITY.

## INSPECTIONS AND MAINTENANCE GUIDELINES

- THE ENTRANCE SHOULD BE MAINTAINED IN A CONDITION, WHICH WILL PREVENT TRACKING OR FLOWING OF SEDIMENT ONTO PUBLIC RIGHTS-OF-WAY. THIS MAY REQUIRE PERIODIC TOP DRESSING WITH ADDITIONAL STONE AS CONDITIONS DEMAND AND REPAIR AND/OR CLEANOUT OF ANY MEASURES USED TO TRAP SEDIMENT.
- ALL SEDIMENT SPILLED, DROPPED, WASHED OR TRACKED ON TO PUBLIC RIGHTS-OF-WAY SHOULD BE REMOVED IMMEDIATELY BY CONTRACTOR.
- WHEN NECESSARY, WHEELS SHOULD BE CLEANED TO REMOVE SEDIMENT PRIOR TO ENTRANCE ONTO PUBLIC RIGHTS-OF-WAY.
- IF WASHING IS REQUIRED, IT SHOULD BE DONE ON AN AREA STABILIZED WITH CRUSHED STONE THAT DRAINS INTO AN APPROVED SEDIMENT TRAP OR SEDIMENT BASIN.
- ALL SEDIMENT SHOULD BE PREVENTED FROM ENTERING ANY STORM DRAIN, DITCH OR WATER COURSE BY USING APPROVED METHODS.

*The Architect/Engineer assumes responsibility for appropriate use of this standard.*

REVISION NOTE: *ADOPTED 6/21/2006*



CITY OF GEORGETOWN  
CONSTRUCTION STANDARDS AND DETAILS  
STABILIZED CONSTRUCTION ENTRANCE

STABILIZED CONSTRUCTION ENTRANCE

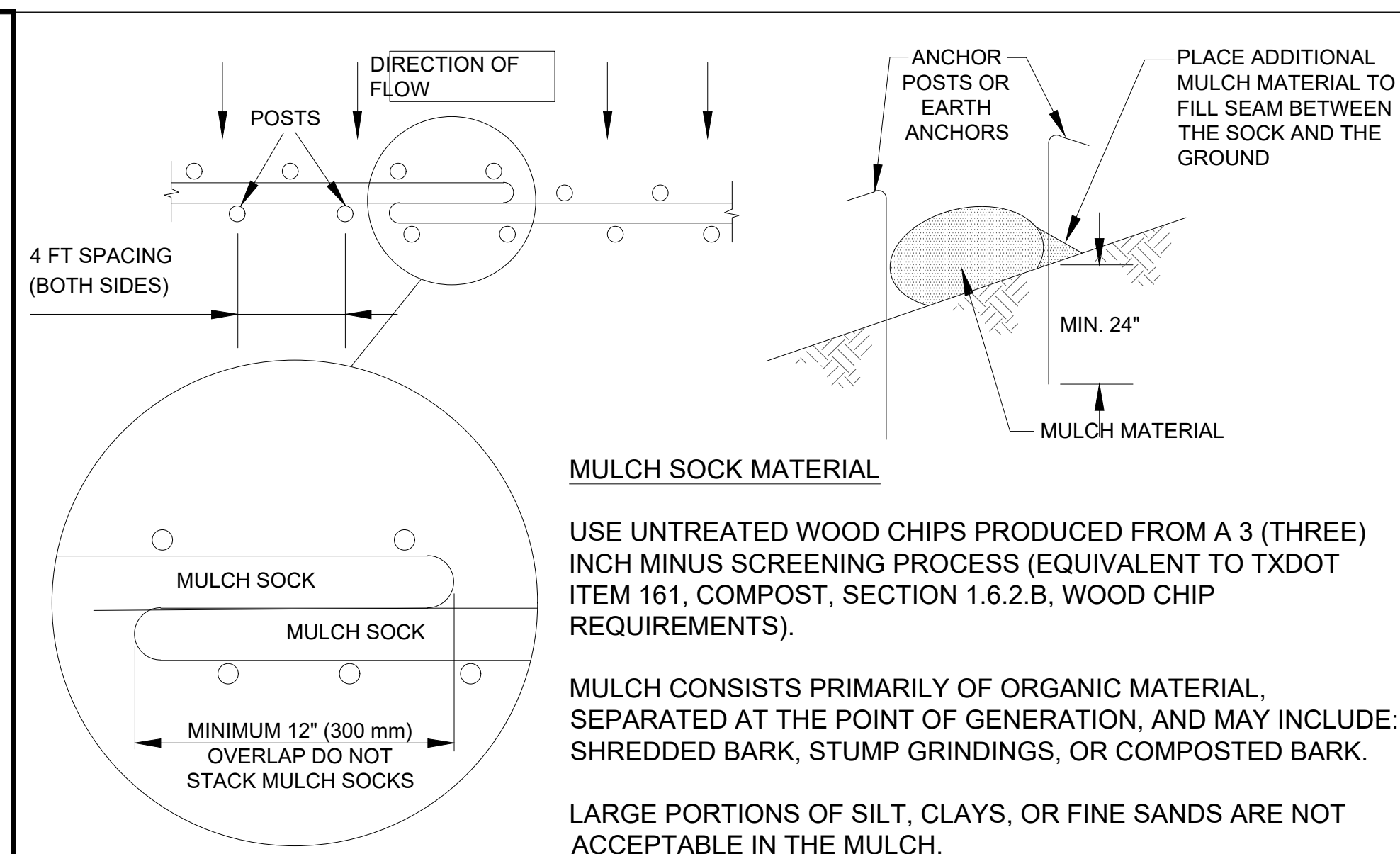

## NOTES:

1. STEEL OR WOOD POSTS WHICH SUPPORT THE MULCH SOCK SHALL BE INSTALLED ON A SLIGHT ANGLE TOWARD THE ANTICIPATED RUNOFF SOURCE. POST MUST BE EMBEDDED A MINIMUM OF 600mm (24 inches). IF WOOD POSTS CANNOT ACHIEVE 600mm (24 inches) DEPTH, USE STEEL POSTS. EARTH ANCHORS ARE ALSO ACCEPTABLE.
2. THE TOE OF THE MULCH SOCK SHALL BE PLACED SO THAT THE MULCH SOCK IS FLAT AND PERPENDICULAR TO THE LINE OF FLOW. IN ORDER TO PREVENT WATER FROM FLOWING BETWEEN THE JOINTS OF ADJACENT ENDS OF MULCH SOCKS, LAP THE ENDS OF ADJACENT MULCH SOCKS A MINIMUM OF 300mm (12 inches).
3. MULCH MATERIAL MUST BE FREE OF REFUSE, PHYSICAL CONTAMINANTS, AND MATERIAL TOXIC TO PLANT GROWTH; IT IS NOT ACCEPTABLE FOR THE MULCH MATERIAL TO CONTAIN GROUND CONSTRUCTION DEBRIS, BIOSOLIDS, OR MANURE.
4. SOCK MATERIAL WILL BE 100% BIODEGRADABLE, PHOTODEGRADABLE, OR RECYCLABLE SUCH AS BURLAP, TWINE, UV PHOTOBIODEGRADABLE PLASTIC, POLYESTER, OR ANY OTHER ACCEPTABLE MATERIAL.
5. MULCH SOCKS SHOULD BE USED AT THE BASE OF SLOPES NO STEEPER THAN 2:1 AND SHOULD NOT EXCEED THE MAXIMUM SPACING CRITERIA PROVIDED IN CITY OF AUSTIN ENVIRONMENTAL CRITERIA MANUAL TABLE 1.4.5.F.1 FOR A GIVEN SLOPE CATEGORY.
6. ACCUMULATED SILT SHALL BE REMOVED WHEN IT REACHES A DEPTH OF 150mm (6 inches). THE SILT SHALL BE DISPOSED OF ON AN APPROVED SITE AND IN SUCH A MANNER THAT WILL NOT CONTRIBUTE TO ADDITIONAL SILTATION.

CITY OF AUSTIN  
WATERSHED PROTECTION DEPARTMENT

## MULCH SOCK

RECORD COPY SIGNED BY MORGAN BYARS	08/24/2010
	ADOPTED

THE ARCHITECT/ENGINEER ASSUMES  
RESPONSIBILITY FOR APPROPRIATE USE  
OF THIS STANDARD.

STANDARD NO.  
648S-1

**TEXAS FACILITIES  
COMMISSION**

1711 San Jacinto Blvd.  
Austin, Texas 78701  
512.463.3417

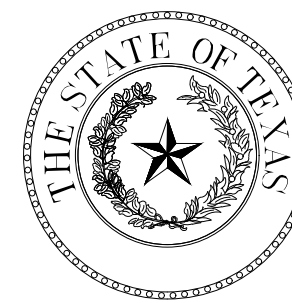

13620 BRIARWICK DR.,  
SUITE 100  
AUSTIN, TX 78729  
TEL. (512) 777-4600

FOR PERMIT REVIEW

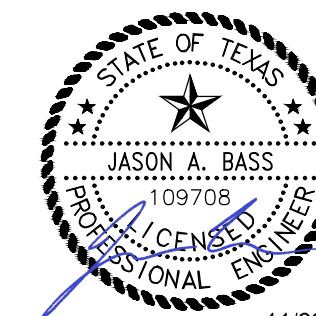

11/22/2024

## TREE REMOVAL PACKAGE

## KEY PLAN

Number	Description	Date
Revision Schedule		

PROJECT NUMBER

24017

DEPARTMENT OF PUBLIC SAFETY -  
TRAINING ACADEMY

COUNTY ROAD 240  
FLORENCE, TEXAS

DATE \_\_\_\_\_

11/22/2024

SHEET NAME

## EROSION CONTROL DETAILS

SHEET NUMBER

C328





#### **Attachment D – Nature of Exception**

The proposed plan only involves the removal all buildings and their existing foundations as well as the installation of a temporary 8' by 40' storage container for contractor staging, which will be treated by an interim vegetated filter strip. The removal of buildings and their foundations results in an overall decrease in impervious cover on the site as no permanent impervious cover is proposed with these plans; therefore, there will be no adverse impact to the water quality of runoff from the site to the surface streams which enter the Edwards Aquifer Recharge Zone. For this reason, we are requesting exception from providing permanent water quality BMPs.

**Attachment E – Equivalent Water Quality Protection**

Given there will be no change in the site's impervious cover with the proposed project, an exception from providing permanent water quality BMPs is being requested.

**Section not applicable to this project.**

## **SECTION III**

TEMPORARY STORMWATER SECTION  
(TCEQ-0602)



# Temporary Stormwater Section

## Texas Commission on Environmental Quality

for Regulated Activities on the Edwards Aquifer Recharge Zone and Relating to 30 TAC §213.5(b)(4)(A), (B), (D)(I) and (G); Effective June 1, 1999

***To ensure that the application is administratively complete, confirm that all fields in the form are complete, verify that all requested information is provided, consistently reference the same site and contact person in all forms in the application, and ensure forms are signed by the appropriate party.***

***Note: Including all the information requested in the form and attachments contributes to more streamlined technical reviews.***

## Signature

To the best of my knowledge, the responses to this form accurately reflect all information requested concerning the proposed regulated activities and methods to protect the Edwards Aquifer. This **Temporary Stormwater Section** is hereby submitted for TCEQ review and executive director approval. The application was prepared by:

Print Name of Customer/Agent: Jason Bass, P.E.

Date: 1/3/2025

Signature of Customer/Agent:

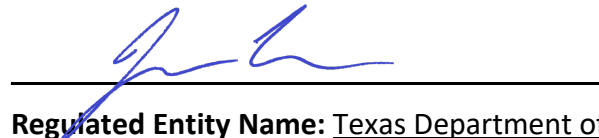

Regulated Entity Name: Texas Department of Public Safety

## Project Information

### Potential Sources of Contamination

*Examples: Fuel storage and use, chemical storage and use, use of asphaltic products, construction vehicles tracking onto public roads, and existing solid waste.*

1. Fuels for construction equipment and hazardous substances which will be used during construction:

☐ The following fuels and/or hazardous substances will be stored on the site: \_\_\_\_\_

These fuels and/or hazardous substances will be stored in:

- ☐ Aboveground storage tanks with a cumulative storage capacity of less than 250 gallons will be stored on the site for less than one (1) year.

- ☐ Aboveground storage tanks with a cumulative storage capacity between 250 gallons and 499 gallons will be stored on the site for less than one (1) year.
- ☐ Aboveground storage tanks with a cumulative storage capacity of 500 gallons or more will be stored on the site. An Aboveground Storage Tank Facility Plan application must be submitted to the appropriate regional office of the TCEQ prior to moving the tanks onto the project.
- ☒ Fuels and hazardous substances will not be stored on the site.
- 2. ☒ **Attachment A - Spill Response Actions.** A site specific description of the measures to be taken to contain any spill of hydrocarbons or hazardous substances is attached.
- 3. ☒ Temporary aboveground storage tank systems of 250 gallons or more cumulative storage capacity must be located a minimum horizontal distance of 150 feet from any domestic, industrial, irrigation, or public water supply well, or other sensitive feature.
- 4. ☒ **Attachment B - Potential Sources of Contamination.** A description of any activities or processes which may be a potential source of contamination affecting surface water quality is attached.

### ***Sequence of Construction***

- 5. ☒ **Attachment C - Sequence of Major Activities.** A description of the sequence of major activities which will disturb soils for major portions of the site (grubbing, excavation, grading, utilities, and infrastructure installation) is attached.
  - ☒ For each activity described, an estimate (in acres) of the total area of the site to be disturbed by each activity is given.
  - ☒ For each activity described, include a description of appropriate temporary control measures and the general timing (or sequence) during the construction process that the measures will be implemented.
- 6. ☒ Name the receiving water(s) at or near the site which will be disturbed or which will receive discharges from disturbed areas of the project: Salado Creek

### ***Temporary Best Management Practices (TBMPs)***

*Erosion control examples: tree protection, interceptor swales, level spreaders, outlet stabilization, blankets or matting, mulch, and sod. Sediment control examples: stabilized construction exit, silt fence, filter dikes, rock berms, buffer strips, sediment traps, and sediment basins. Please refer to the Technical Guidance Manual for guidelines and specifications. All structural BMPs must be shown on the site plan.*

- 7. ☒ **Attachment D – Temporary Best Management Practices and Measures.** TBMPs and measures will prevent pollution of surface water, groundwater, and stormwater. The construction-phase BMPs for erosion and sediment controls have been designed to retain sediment on site to the extent practicable. The following information is attached:

- ☒ A description of how BMPs and measures will prevent pollution of surface water, groundwater or stormwater that originates upgradient from the site and flows across the site.
  - ☒ A description of how BMPs and measures will prevent pollution of surface water or groundwater that originates on-site or flows off site, including pollution caused by contaminated stormwater runoff from the site.
  - ☒ A description of how BMPs and measures will prevent pollutants from entering surface streams, sensitive features, or the aquifer.
  - ☒ A description of how, to the maximum extent practicable, BMPs and measures will maintain flow to naturally-occurring sensitive features identified in either the geologic assessment, TCEQ inspections, or during excavation, blasting, or construction.
8. ☐ The temporary sealing of a naturally-occurring sensitive feature which accepts recharge to the Edwards Aquifer as a temporary pollution abatement measure during active construction should be avoided.
- ☐ **Attachment E - Request to Temporarily Seal a Feature.** A request to temporarily seal a feature is attached. The request includes justification as to why no reasonable and practicable alternative exists for each feature.
- ☒ There will be no temporary sealing of naturally-occurring sensitive features on the site.
9. ☒ **Attachment F - Structural Practices.** A description of the structural practices that will be used to divert flows away from exposed soils, to store flows, or to otherwise limit runoff discharge of pollutants from exposed areas of the site is attached. Placement of structural practices in floodplains has been avoided.
10. ☒ **Attachment G - Drainage Area Map.** A drainage area map supporting the following requirements is attached:
- ☐ For areas that will have more than 10 acres within a common drainage area disturbed at one time, a sediment basin will be provided.
  - ☐ For areas that will have more than 10 acres within a common drainage area disturbed at one time, a smaller sediment basin and/or sediment trap(s) will be used.
  - ☒ For areas that will have more than 10 acres within a common drainage area disturbed at one time, a sediment basin or other equivalent controls are not attainable, but other TBMPs and measures will be used in combination to protect down slope and side slope boundaries of the construction area.
  - ☐ There are no areas greater than 10 acres within a common drainage area that will be disturbed at one time. A smaller sediment basin and/or sediment trap(s) will be used in combination with other erosion and sediment controls within each disturbed drainage area.

- ☐ There are no areas greater than 10 acres within a common drainage area that will be disturbed at one time. Erosion and sediment controls other than sediment basins or sediment traps within each disturbed drainage area will be used.
11. ☐ **Attachment H - Temporary Sediment Pond(s) Plans and Calculations.** Temporary sediment pond or basin construction plans and design calculations for a proposed temporary BMP or measure have been prepared by or under the direct supervision of a Texas Licensed Professional Engineer. All construction plans and design information must be signed, sealed, and dated by the Texas Licensed Professional Engineer. Construction plans for the proposed temporary BMPs and measures are attached.
- ☒ N/A
12. ☒ **Attachment I - Inspection and Maintenance for BMPs.** A plan for the inspection of each temporary BMP(s) and measure(s) and for their timely maintenance, repairs, and, if necessary, retrofit is attached. A description of the documentation procedures, recordkeeping practices, and inspection frequency are included in the plan and are specific to the site and/or BMP.
13. ☒ All control measures must be properly selected, installed, and maintained in accordance with the manufacturer's specifications and good engineering practices. If periodic inspections by the applicant or the executive director, or other information indicate a control has been used inappropriately, or incorrectly, the applicant must replace or modify the control for site situations.
14. ☒ If sediment escapes the construction site, off-site accumulations of sediment must be removed at a frequency sufficient to minimize offsite impacts to water quality (e.g., fugitive sediment in street being washed into surface streams or sensitive features by the next rain).
15. ☒ Sediment must be removed from sediment traps or sedimentation ponds not later than when design capacity has been reduced by 50%. A permanent stake will be provided that can indicate when the sediment occupies 50% of the basin volume.
16. ☒ Litter, construction debris, and construction chemicals exposed to stormwater shall be prevented from becoming a pollutant source for stormwater discharges (e.g., screening outfalls, picked up daily).

## ***Soil Stabilization Practices***

*Examples: establishment of temporary vegetation, establishment of permanent vegetation, mulching, geotextiles, sod stabilization, vegetative buffer strips, protection of trees, or preservation of mature vegetation.*

17. ☒ **Attachment J - Schedule of Interim and Permanent Soil Stabilization Practices.** A schedule of the interim and permanent soil stabilization practices for the site is attached.

18. ☒ Records must be kept at the site of the dates when major grading activities occur, the dates when construction activities temporarily or permanently cease on a portion of the site, and the dates when stabilization measures are initiated.
19. ☒ Stabilization practices must be initiated as soon as practicable where construction activities have temporarily or permanently ceased.

### ***Administrative Information***

20. ☒ All structural controls will be inspected and maintained according to the submitted and approved operation and maintenance plan for the project.
21. ☒ If any geologic or manmade features, such as caves, faults, sinkholes, etc., are discovered, all regulated activities near the feature will be immediately suspended. The appropriate TCEQ Regional Office shall be immediately notified. Regulated activities must cease and not continue until the TCEQ has reviewed and approved the methods proposed to protect the aquifer from any adverse impacts.
22. ☒ Silt fences, diversion berms, and other temporary erosion and sediment controls will be constructed and maintained as appropriate to prevent pollutants from entering sensitive features discovered during construction.

### **SECTION III**

Temporary Storm Water Form  
(TCEQ-0602)

## **Attachment A - Spill Response Actions**

No spills of hydrocarbons or hazardous substances are expected. However, in the event such an incidence does occur, the contractor should carefully follow the TCEQ guidelines outlined below:

### **Cleanup:**

- (1) Clean up leaks and spills immediately.
- (2) Use a rag for small spills on paved surfaces, a damp mop for general cleanup, and absorbent material for larger spills. If the spilled material is hazardous, then the used cleanup materials are also hazardous and must be disposed of as hazardous waste.
- (3) Never hose down or bury dry material spills. Clean up as much of the material as possible and dispose of properly.

### **Minor Spills:**

- (1) Minor spills typically involve small quantities of oil, gasoline, paint, etc. which can be controlled by the first responder at the discovery of the spill.
- (2) Use absorbent materials on small spills rather than hosing down or burying the spill.
- (3) Absorbent materials should be promptly removed and disposed of properly.
- (4) Follow the practice below for a minor spill:
  - Contain the spread of the spill.
  - Recover spilled materials.
  - Clean the contaminated area and properly dispose of contaminated materials.

### **Semi-Significant Spills:**

Semi-significant spills still can be controlled by the first responder along with the aid of other personnel such as laborers and the foreman, etc. This response may require the cessation of all other activities. Spills should be cleaned up immediately:

- (1) Contain spread of the spill.
- (2) Notify the project foreman immediately.
- (3) If the spill occurs on paved or impermeable surfaces, clean up using "dry" methods (absorbent materials, cat litter and/or rags). Contain the spill by encircling with absorbent materials and do not let the spill spread widely.
- (4) If the spill occurs in dirt areas, immediately contain the spill by constructing an earthen dike. Dig up and properly dispose of contaminated soil.
- (5) If the spill occurs during rain, cover spill with tarps or other material to prevent contaminating runoff.

### **Significant/Hazardous Spills:**

From any event, the Reportable Quantity (RQ) = for highly toxic materials the RQ>25 gals. For petroleum/hydrocarbon liquids, spills the RQ>250 gallons (on land) or that which creates "a sheen" on water. Only certified Hazmat teams will be responsible for handling the material at the site.

For significant or hazardous spills that are in reportable quantities:

- (1) Notify the TCEQ by telephone as soon as possible and within 24 hours at 512-339-2929 (Austin) or 210-490-3096 (San Antonio) between 8 AM and 5 PM. After hours, contact the Environmental Release Hotline at 1-800-832-8224. It is the contractor's responsibility to have all emergency phone numbers at the construction site. Additionally in the event of a hazardous material spill, local Williamson County and/or City of Georgetown police, fire and potentially EMS should be contacted in order to initiate the hazardous material response team.
- (2) For spills of federal reportable quantities, in conformance with the requirements in 40 CFR parts 110,119, and 302, the contractor should notify the National Response Center at (800) 424-8802.
- (3) Notification should first be made by telephone and followed up with a written report of which one copy is to be kept onsite in the report binder and one copy provided to the TCEQ.
- (4) The services of a spills contractor or a Haz-Mat team should be obtained immediately. Construction personnel should not attempt to clean up until the appropriate and qualified staffs have arrived at the job site.
- (5) Other agencies which may need to be consulted include, but are not limited to, the City Police Department, County Sheriff Office, Fire Departments, etc. More information on spill rules and appropriate responses is available on the TCEQ website at:  
<http://www.tceq.state.tx.us/response/spills.htm>



## **Attachment B - Potential Sources of Contamination**

No particular activity or process during construction of the facility is anticipated to present a significant risk of being a potential source of contamination. However, during regular construction operations, several common and minor risks of contamination are anticipated. Should the unforeseeable mishap occur during construction or regular operation of the facility, the contractor shall follow the guidelines set forth in "Attachment 3A – Spill Response Plan."

### **Potential sources of sediment to stormwater runoff:**

- Clearing and grubbing
- Building and foundation removal
- Vehicle Tracking

### **Potential pollutants and sources, other than sediment, to stormwater runoff:**

- Leakage from equipment used

### **Potential onsite pollutants:**

- Gasoline, diesel fuel, hydraulic fluids, antifreeze
- Sanitary toilets

### **Attachment C - Sequence of Major Activities**

1. Temporary erosion and sedimentation controls are to be installed as indicated on the approved site plan or subdivision construction plan and in accordance with the stormwater pollution prevention plan (SWPPP) that is required to be posted on the site. Estimated quantities of each are below:
  - 1,211 LF of Silt Fence, 941 LF of Mulch Sock, 1 Stabilized Construction Entrance
2. The environmental project manager, and/or site supervisor, and/or designated responsible party, and the general contractor will follow the storm water pollution prevention plan (SWPPP) posted on the site. Temporary erosion and sedimentation controls will be revised, if needed, to comply with city inspectors' directives, and revised construction schedule relative to the water quality plan requirements and the erosion and sedimentation control plan. Estimated quantities of each are below:
  - 1,211 LF of Silt Fence, 941 LF of Mulch Sock, 1 Stabilized Construction Entrance
3. Temporary erosion and sedimentation controls will be inspected and maintained in accordance with the storm water pollution prevention plan (SWPPP) posted on the site. Estimated quantities of each are below:
  - 1,211 LF of Silt Fence, 941 LF of Mulch Sock, 1 Stabilized Construction Entrance
4. Begin site clearing/construction (or demolition) activities.
  - 10.70 acres (limits of construction include offsite utilities)
5. A future Contributing Zone Plan application will be submitted for tasks that are subsequent to building and foundation removal.

#### **Attachment D - Temporary Best Management Practices and Measures**

Prior to the commencement of any construction activity whatsoever, the contractor shall install the silt fencing, the stabilized construction entrance, and the mulch sock per the Overall Existing Conditions, Tree Removal & Erosion Control Plan. All BMPs shall be installed per TCEQ and local requirements. The proposed temporary BMPs, such as silt fencing, the stabilized construction entrance, and the mulch sock, are intended to control increased TSS from construction activities in the following manner:

Additional notes regarding temporary BMP's:

- A. The temporary BMPs proposed during construction activities will prevent pollution of surface water by filtering the increased sediment loads and other pollutant sources listed in "Attachment 3B, Potential Sources of Contamination". The primary method of treating sediment-laden stormwater runoff is through silt control fencing, mulch sock, and a stabilized construction entrance. The silt control fencing and mulch sock will be placed per plan along the downslope edges of the project area to filter runoff before passing offsite and in strategic locations of drainage. The stabilized construction entrance will assist in removing debris and sediment caught up within construction vehicles tires exiting the site.
- B. The control measures in place are silt fences and mulch sock. Stabilized construction exits will supplement the control of off-site tracking of material.

**Attachment E – Request to Temporarily Seal a Feature,**  
**if sealing a feature**

No temporary sealing of naturally occurring sensitive features on the site proposed.

**Section not applicable to this project.**

### **Attachment F - Structural Practices**

The following temporary BMP structural practices will be employed on the site:

- A.** Silt Fence – used as barrier protection around the downslope perimeter of the project. The fence retains sediment primarily by retarding flow and promoting deposition on the uphill side of the slope. Runoff is filtered as it passes through the geotextile.
- B.** Mulch Sock – used as barrier protection around the downslope perimeter of the project. The fence retains sediment primarily by retarding flow and promoting deposition on the uphill side of the slope. Runoff is filtered as it passes through the contained compost filter berm.
- C.** Stabilized Construction Exits - Anti-tracking pads consisting of stone will be installed at the exit to each phase of construction to prevent the off-site transport of sediment by construction vehicles. The anti-tracking pads will be at least 50 feet long, a minimum width to match the entrance, with transitions at each side, and will consist of a minimum 8-inch-thick layer of crushed stone. The crushed stone will be placed over a layer of geotextile filter fabric to reduce the mitigation of sediment from the underlying soil.

**Attachment G - Drainage Area Map**

An existing drainage area map for the project follows this attachment.



A  
B  
C  
D  
E

1 2 3 4 5 6

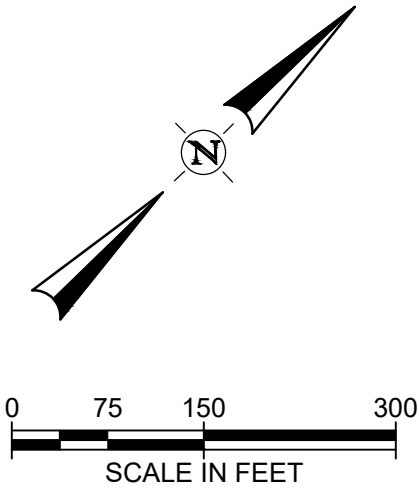
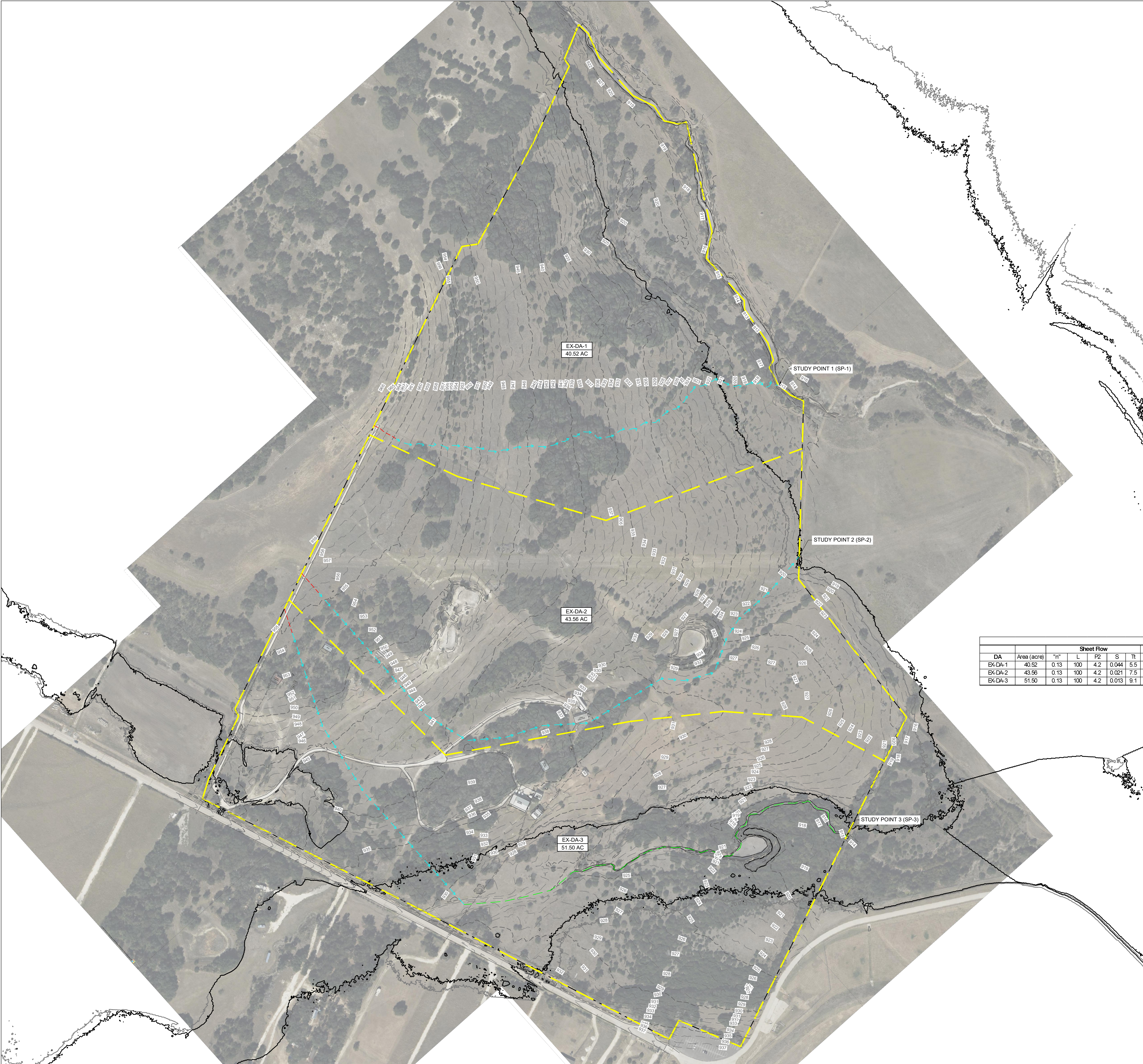

- LEGEND
- PROPERTY LINE
  - EXISTING DRAINAGE AREA BNDY
  - TC SHEET FLOW
  - TC SHALLOW CONCENTRATED FLOW
  - TC CHANNEL FLOW
  - 100 YEAR FLOODPLAIN
  - 500 YEAR FLOODPLAIN
  - WOTUS AREA

EXISTING DRAINAGE AREA MAP SUMMARY							
ID	AREA	LAG TIME	CN	C2	C10	C25	C100
[-]	[ac]	[min]	[-]	[cfs]	[cfs]	[cfs]	[cfs]
EX-DA-1	40.52	9.5	80.0	94.9	179.6	236.4	326.4
EX-SP-1	-	-	-	94.9	179.6	236.4	326.4
EX-DA-2	43.56	16.7	80.1	78.3	148.3	195.5	271.0
EX-SP-2	-	-	-	78.3	148.3	195.5	271.0
EX-DA-3	51.50	19.2	80.3	86.5	163.5	215.7	299.0
EX-SP-3	-	-	-	86.5	163.5	215.7	299.0

EXISTING DRAINAGE AREA CHARACTERISTICS									
Roof/Pavement		Gravel		Pasture		Total	Total		
ID	Area	CN*	Area	CN*	Area	CN*	Area	CN*	
[-]	[ac]	[-]	[ac]	[-]	[ac]	[-]	[ac]	[-]	
EX-DA-1	0.00	98	0.01	91	40.51	80	40.52	80.0	
EX-DA-2	0.06	98	0.30	91	43.20	80	43.56	80.1	
EX-DA-3	0.26	98	0.79	91	50.44	80	51.50	80.3	

\*Based on Hydrologic Soil Group D

EXISTING DRAINAGE AREA TIME OF CONCENTRATION CALCULATIONS																								
		Sheet Flow						Shallow Conc. Flow 1						Channel Flow 1										
DA	Area (acre)	"n"	L	P2	S	Tt	S	L	K	Tt	W	FS	BS	D	A	V/P	Rh	"n"	L	S	V	Tt	Tc	Lag Time
EX-DA-1	40.52	0.13	100	4.2	0.044	5.5	0.03	1683	16.1345	10.3													15.8	9.5
EX-DA-2	43.56	0.13	100	4.2	0.021	7.5	0.02	2430	16.1345	20.3													27.8	16.7
EX-DA-3	51.50	0.13	100	4.2	0.013	9.1	0.02	1279	16.1345	9.1	0.0	3.7	16.5	1.0	10.1	20.4	0.50	0.035	1821	0.007	2.2	13.9	32.0	19.2

Number	Description	Date
Revision Schedule		

PROJECT NUMBER: 24017

DEPARTMENT OF PUBLIC SAFETY -  
TRAINING ACADEMY

COUNTY ROAD 240  
FLORENCE, TEXAS

DATE  
11/22/2024

SHEET NAME  
EXISTING DRAINAGE AREA MAP

SHEET NUMBER

TEXAS FACILITIES  
COMMISSION  
1711 San Jacinto Blvd.  
Austin, Texas 78701  
512.463.3417

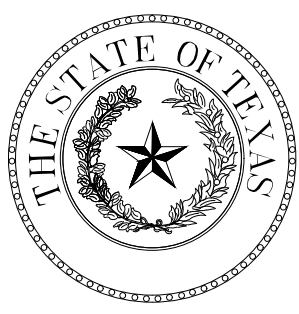

halff  
13620 BRIARWICK DR.,  
SUITE 100  
AUSTIN, TX 78729  
TEL. (512) 777-4600

FOR PERMIT REVIEW

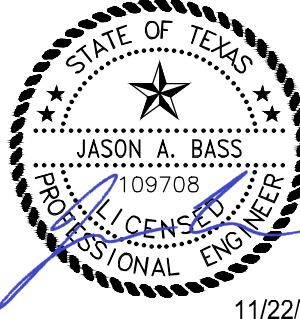

TREE REMOVAL PACKAGE

KEY PLAN



#### **Attachment H - Temporary Sediment Pond(s) Plans and Calculations**

A temporary sediment pond is not proposed during the construction of the site.

Section not applicable to this project.



## **Attachment I – Inspection and Maintenance for BMPs**

The inspection and maintenance of temporary BMP's will be made according to TCEQ RG-348, Complying with the Edwards Aquifer Rules Technical Guidance on Best Management Practices, July 2005 Revision.

### **Inspection Personnel:**

Inspections shall be conducted by qualified representatives of the contractor acting on behalf of the owner or a designated party if hired separately by the owner. Each operator must delegate authority to the specifically described position or person performing inspections, as provided by 30 TAC 305.128, as an authorized person for signing reports and performing certain activities requested by the director or required by the TPDES general permit. This delegation of authority must be provided to the director of TCEQ in writing and a copy shall be kept along with the signed effective copy of the SWP3.

### **Inspection Schedule and Procedures** - Inspections must comply with the following:

An inspection shall occur weekly and after any rain event.

The authorized party shall inspect all disturbed areas of the site, areas used for storage of materials that are exposed to precipitation, structural control measures, and locations where vehicles enter or exit the site.

Disturbed areas and areas used for storage of materials that are exposed to precipitation or within limits of the 1% annual chance (100 year) floodplain must be inspected for evidence of, or the potential for, pollutants entering the runoff from the site. Erosion and sediment control measures identified in the plan must be observed to ensure that they are operating correctly. Observations can be made during wet or dry weather conditions. Where discharge locations or points are accessible, they must be inspected to ascertain whether erosion control measures are effective in preventing significant impacts to receiving waters. This can be done by inspecting receiving waters to see whether any signs of erosion or sediment are associated with the discharge location. Locations where vehicles enter or exit the site must be inspected for evidence of off-site sediment tracking.

Based on the results of the inspection, the site description and the pollution prevention measures identified in the plan must be revised as soon as possible after an inspection that reveals inadequacies. The inspection and plan review process must provide for timely implementation of any changes to the plan with 7 calendar days following the inspection.

An inspection report that summarizes the scope of the inspection, name(s) and qualifications of personnel conducting the inspection, the dates of the inspection, major observations relating to the implementation of the SWP3. Major observations shall include as a minimum location of discharges of sediment or other pollutants from the site, location of BMPs that need to be maintained, location of BMPs that failed to operate as designed or proved inadequate for a particular location, and locations where BMPs are needed. Actions taken as a result of the inspections must be described within, and retained as a part of, the SWP3. Reports must identify any incidents of non-compliance. Where a report does not identify any incidents of non-

compliance, the report must contain a certification that the facility or site is in compliance with the SWP3 and the TPDES general permit. The report must be signed by the authorized representative delegated by the operators in accordance with TAC 305.128.

**Maintenance and Corrective Actions** - Maintenance of erosion control facilities shall consist of the minimum requirements as follows:

- A.** In ongoing construction areas inspect erosion control improvements to confirm facilities are in place and operable. Where facilities have been temporarily set aside or damaged due to construction activity, place facilities in service before leaving job site.
- B.** If weather forecast predicts possibility of rain, check entire facilities throughout site to assure facilities are in place and operable. If job site weather conditions indicate high probability of rain, make special inspection of erosion control facilities.
- C.** After rainfall events review erosion control facilities as soon as site is accessible. Clean rock berms, berm/swales and other structural facilities. Determine where additional facilities or alternative techniques are needed to control sediment leaving site.
- D.** Spills are to be handled as specified by the manufacturer of the product in a timely safe manner by personnel. The site superintendent will be responsible for coordinating spill prevention and cleanup operations.
- E.** Inspect vehicle entrance and exits for evidence of off-site tracking and correct as needed.
- F.** If sediment escapes the site, the contractor where feasible and where access is available shall collect and remove sedimentation material by appropriate non-damaging methods. Additionally, the contractor shall correct the condition causing discharges.
- G.** If inspections or other information sources reveal a control has been used incorrectly, or that a control is performing inadequately, the contractor must replace, correct or modify the control as soon as practical after discovery of the deficiency.

## Inspection Report

Project Name: \_\_\_\_\_

ESCP Contact: \_\_\_\_\_

### BEST MANAGEMENT PRACTICE INSPECTION AND MAINTENANCE REPORT FORM

#### SILT FENCE

Name of Inspector: \_\_\_\_\_

Inspection Date: \_\_\_\_\_

Days Since Last Rainfall: \_\_\_\_\_

Amount of Last Rainfall: \_\_\_\_\_ inches

Where is the Silt Fence Located?	Is the Bottom of the Fabric Still Buried?	Is the Fabric Torn or Sagging?	Are the Posts Tipping Over?	How Deep is the Sediment?

MAINTENANCE REQUIRED FOR SILT FENCE: \_\_\_\_\_

---

---

---

---

---

---

---

TO BE PERFORMED BY: \_\_\_\_\_

ON OR BEFORE: \_\_\_\_\_

Project Name:  
ESCP Contact:

**BEST MANAGEMENT PRACTICE  
INSPECTION AND MAINTENANCE REPORT FORM**

**MULCH SOCK**

Name of Inspector: \_\_\_\_\_  
Days Since Last Rainfall: \_\_\_\_\_

Inspection Date: \_\_\_\_\_  
Amount of Last Rainfall: \_\_\_\_\_ inches

Where are the Mulch Socks Located?	Are the Mulch Socks Embedded in the Ground?	Are the Mulch Socks Anchored in Place?	What is the Condition of the Mulch Socks?

**MAINTENANCE REQUIRED FOR MULCH SOCKS:** \_\_\_\_\_  
\_\_\_\_\_  
\_\_\_\_\_  
\_\_\_\_\_  
\_\_\_\_\_  
\_\_\_\_\_  
\_\_\_\_\_  
\_\_\_\_\_  
\_\_\_\_\_

**TO BE PERFORMED BY:** \_\_\_\_\_ **ON OR BEFORE:** \_\_\_\_\_

Project Name:  
ESCP Contact:

**BEST MANAGEMENT PRACTICE  
INSPECTION AND MAINTENANCE REPORT FORM**

**STABILIZED CONSTRUCTION ENTRANCE**

Name of Inspector: \_\_\_\_\_  
Days Since Last Rainfall: \_\_\_\_\_

Inspection Date: \_\_\_\_\_  
Amount of Last Rainfall: \_\_\_\_\_ inches

Location	Is Sediment Being Tracked onto Road?	Is the Entry Surface Clean or Sediment Filled?	Does All Traffic Use the Entrance?

**MAINTENANCE REQUIRED FOR STABILIZED CONSTRUCTION ENTRANCES:** \_\_\_\_\_

---

---

---

---

---

---

---

---

---

**TO BE PERFORMED BY:** \_\_\_\_\_

**ON OR BEFORE:** \_\_\_\_\_

**Attachment J - Schedule of Interim and Permanent  
Soil Stabilization Practices**

The schedule of interim and permanent soil stabilization practices will be according to the following general schedule. The contractor shall keep adequate records at the site detailing the dates of when major grading activities occur, the dates when construction activities temporarily or permanently cease on a portion of the site, and the dates when stabilization measures are initiated.

**Prior to Disturbance** – Install all temporary erosion and sedimentation control features including but not limited to silt fencing, stabilized construction entrances, rock berms, inlet protection, and sediment pond.

**During Construction** – Maintain all temporary erosion and sedimentation control structures. Inspect all temporary erosion and sedimentation control structures on a weekly basis and after rain events. Any stockpiles of topsoil or other earthen piles left undisturbed for 14 days or more must be revegetated.

**After Completion of Permanent Erosion and Sediment Controls** – Stabilize and restore all areas disturbed during construction. Permanent seeding will be applied immediately after the final design grades are achieved on portions of the site but no later than 14 days after construction activities have permanently ceased. After the entire site is stabilized, any sediment that has accumulated will be removed and hauled off-site for disposal. Construction debris, trash and temporary BMPs including silt fences, material storage areas, sanitary toilets, etc. will also be removed and any areas disturbed during removal will be seeded immediately. These measures will be taken under a future Contributing Zone Application for this site that will involve more than just the removal of trees and above grade structures.

**Agent Authorization Form**  
For Required Signature  
Edwards Aquifer Protection Program  
Relating to 30 TAC Chapter 213  
Effective June 1, 1999

I Victoria A. Madero  
Print Name  
Deputy Administrator of Construction  
Title - Owner/President/Other  
of Texas Department of Public Safety  
Corporation/Partnership/Entity Name  
have authorized Jason Bass, PE  
Print Name of Agent/Engineer  
of Half  
Print Name of Firm

to represent and act on the behalf of the above named Corporation, Partnership, or Entity for the purpose of preparing and submitting this plan application to the Texas Commission on Environmental Quality (TCEQ) for the review and approval consideration of regulated activities.

I also understand that:

1. The applicant is responsible for compliance with 30 Texas Administrative Code Chapter 213 and any condition of the TCEQ's approval letter. The TCEQ is authorized to assess administrative penalties of up to \$10,000 per day per violation.
2. For those submitting an application who are not the property owner, but who have the right to control and possess the property, additional authorization is required from the owner.
3. Application fees are due and payable at the time the application is submitted. The application fee must be sent to the TCEQ cashier or to the appropriate regional office. The application will not be considered until the correct fee is received by the commission.
4. A notarized copy of the Agent Authorization Form must be provided for the person preparing the application, and this form must accompany the completed application.
5. No person shall commence any regulated activity on the Edwards Aquifer Recharge

Zone, Contributing Zone or Transition Zone until the appropriate application for the activity has been filed with and approved by the Executive Director.

SIGNATURE PAGE:

  
Applicant's Signature

11/13/2024  
Date

THE STATE OF Texas §

County of Williamson §

BEFORE ME, the undersigned authority, on this day personally appeared Victoria A. Madero known to me to be the person whose name is subscribed to the foregoing instrument, and acknowledged to me that (s)he executed same for the purpose and consideration therein expressed.

GIVEN under my hand and seal of office on this 13 day of November, 2024



  
NOTARY PUBLIC

Kristin M. Taber-Holwerda  
Typed or Printed Name of Notary

MY COMMISSION EXPIRES: 10/19/2027



# Application Fee Form

## Texas Commission on Environmental Quality

Name of Proposed Regulated Entity: Texas Department of Public Safety - Training Academy

Regulated Entity Location: County Road 240

Name of Customer: Texas Department of Public Safety

Contact Person: Victoria A. Madero

Phone: (512) 424-5546

Customer Reference Number (if issued): CN 600610976

Regulated Entity Reference Number (if issued): RN \_\_\_\_\_

### Austin Regional Office (3373)

☐ Hays

☐ Travis

☒ Williamson

### San Antonio Regional Office (3362)

☐ Bexar

☐ Medina

☐ Uvalde

☐ Comal

☐ Kinney

Application fees must be paid by check, certified check, or money order, payable to the **Texas Commission on Environmental Quality**. Your canceled check will serve as your receipt. **This form must be submitted with your fee payment.** This payment is being submitted to:

☒ Austin Regional Office

☐ San Antonio Regional Office

☐ Mailed to: TCEQ - Cashier

☐ Overnight Delivery to: TCEQ - Cashier

Revenues Section

Mail Code 214

P.O. Box 13088

Austin, TX 78711-3088

12100 Park 35 Circle

Building A, 3rd Floor

Austin, TX 78753

(512)239-0357

### Site Location (Check All That Apply):

☐ Recharge Zone

☒ Contributing Zone

☐ Transition Zone

<i>Type of Plan</i>	<i>Size</i>	<i>Fee Due</i>
Water Pollution Abatement Plan, Contributing Zone Plan: One Single Family Residential Dwelling	Acres	\$
Water Pollution Abatement Plan, Contributing Zone Plan: Multiple Single Family Residential and Parks	Acres	\$
Water Pollution Abatement Plan, Contributing Zone Plan: Non-residential	Acres	\$
Sewage Collection System	L.F.	\$
Lift Stations without sewer lines	Acres	\$
Underground or Aboveground Storage Tank Facility	Tanks	\$
Piping System(s)(only)	Each	\$
Exception	135.58 Each	\$ 500
Extension of Time	Each	\$

Signature: 

Date: 1/6/25

# Application Fee Schedule

Texas Commission on Environmental Quality

Edwards Aquifer Protection Program 30 TAC Chapter 213 (effective 05/01/2008)

## ***Water Pollution Abatement Plans and Modifications***

### ***Contributing Zone Plans and Modifications***

<b><i>Project</i></b>	<b><i>Project Area in Acres</i></b>	<b><i>Fee</i></b>
One Single Family Residential Dwelling	< 5	\$650
Multiple Single Family Residential and Parks	< 5	\$1,500
	5 < 10	\$3,000
	10 < 40	\$4,000
	40 < 100	\$6,500
	100 < 500	\$8,000
	≥ 500	\$10,000
Non-residential (Commercial, industrial, institutional, multi-family residential, schools, and other sites where regulated activities will occur)	< 1	\$3,000
	1 < 5	\$4,000
	5 < 10	\$5,000
	10 < 40	\$6,500
	40 < 100	\$8,000
	≥ 100	\$10,000

### ***Organized Sewage Collection Systems and Modifications***

<b><i>Project</i></b>	<b><i>Cost per Linear Foot</i></b>	<b><i>Minimum Fee- Maximum Fee</i></b>
Sewage Collection Systems	\$0.50	\$650 - \$6,500

### ***Underground and Aboveground Storage Tank System Facility Plans and Modifications***

<b><i>Project</i></b>	<b><i>Cost per Tank or Piping System</i></b>	<b><i>Minimum Fee- Maximum Fee</i></b>
Underground and Aboveground Storage Tank Facility	\$650	\$650 - \$6,500

### ***Exception Requests***

<b><i>Project</i></b>	<b><i>Fee</i></b>
Exception Request	\$500

### ***Extension of Time Requests***

<b><i>Project</i></b>	<b><i>Fee</i></b>
Extension of Time Request	\$150



# TCEQ Core Data Form

For detailed instructions on completing this form, please read the Core Data Form Instructions or call 512-239-5175.

## SECTION I: General Information

<b>1. Reason for Submission</b> (If other is checked please describe in space provided.)		
<input checked="" type="checkbox"/> New Permit, Registration or Authorization (Core Data Form should be submitted with the program application.)		
<input type="checkbox"/> Renewal (Core Data Form should be submitted with the renewal form)		<input type="checkbox"/> Other
<b>2. Customer Reference Number</b> (if issued)	<a href="#">Follow this link to search for CN or RN numbers in Central Registry**</a>	<b>3. Regulated Entity Reference Number</b> (if issued)
CN 600610976		RN

## SECTION II: Customer Information

<b>4. General Customer Information</b>		<b>5. Effective Date for Customer Information Updates</b> (mm/dd/yyyy)		11/18/2024	
<input checked="" type="checkbox"/> New Customer <input type="checkbox"/> Update to Customer Information <input type="checkbox"/> Change in Regulated Entity Ownership					
<input type="checkbox"/> Change in Legal Name (Verifiable with the Texas Secretary of State or Texas Comptroller of Public Accounts)					
<i>The Customer Name submitted here may be updated automatically based on what is current and active with the Texas Secretary of State (SOS) or Texas Comptroller of Public Accounts (CPA).</i>					
<b>6. Customer Legal Name</b> (If an individual, print last name first: eg: Doe, John)				<i>If new Customer, enter previous Customer below:</i>	
TEXAS DEPARTMENT OF PUBLIC SAFETY					
<b>7. TX SOS/CPA Filing Number</b>		<b>8. TX State Tax ID</b> (11 digits)		<b>9. Federal Tax ID</b> (9 digits)	<b>10. DUNS Number</b> (if applicable)
<b>11. Type of Customer:</b>		<input type="checkbox"/> Corporation		<input type="checkbox"/> Individual	Partnership: <input type="checkbox"/> General <input type="checkbox"/> Limited
Government: <input type="checkbox"/> City <input type="checkbox"/> County <input type="checkbox"/> Federal <input type="checkbox"/> Local <input checked="" type="checkbox"/> State <input type="checkbox"/> Other		<input type="checkbox"/> Sole Proprietorship		<input type="checkbox"/> Other:	
<b>12. Number of Employees</b>				<b>13. Independently Owned and Operated?</b>	
<input type="checkbox"/> 0-20 <input type="checkbox"/> 21-100 <input type="checkbox"/> 101-250 <input type="checkbox"/> 251-500 <input checked="" type="checkbox"/> 501 and higher				<input type="checkbox"/> Yes <input checked="" type="checkbox"/> No	
<b>14. Customer Role</b> (Proposed or Actual) – as it relates to the Regulated Entity listed on this form. Please check one of the following					
<input type="checkbox"/> Owner <input type="checkbox"/> Operator <input checked="" type="checkbox"/> Owner & Operator <input type="checkbox"/> Other:					
<input type="checkbox"/> Occupational Licensee <input type="checkbox"/> Responsible Party <input type="checkbox"/> VCP/BSA Applicant					
<b>15. Mailing Address:</b>	5805 N Lamar Blvd				
	City	Austin	State	TX	ZIP 78773 ZIP + 4 0255
<b>16. Country Mailing Information</b> (if outside USA)				<b>17. E-Mail Address</b> (if applicable)	
				Victoria.Madero@dps.texas.gov	
<b>18. Telephone Number</b>			<b>19. Extension or Code</b>		<b>20. Fax Number</b> (if applicable)

## SECTION III: Regulated Entity Information

<b>21. General Regulated Entity Information</b> (If 'New Regulated Entity' is selected, a new permit application is also required.)								
<input checked="" type="checkbox"/> New Regulated Entity <input type="checkbox"/> Update to Regulated Entity Name <input type="checkbox"/> Update to Regulated Entity Information								
<i>The Regulated Entity Name submitted may be updated, in order to meet TCEQ Core Data Standards (removal of organizational endings such as Inc, LP, or LLC).</i>								
<b>22. Regulated Entity Name</b> (Enter name of the site where the regulated action is taking place.)								
TEXAS DEPT OF PUBLIC SAFETY TRAINING ACADEMY								
<b>23. Street Address of the Regulated Entity:</b>  (No PO Boxes)	COUNTY ROAD 240							
	<b>City</b>	FLORENCE	<b>State</b>	TX	<b>ZIP</b>	76527	<b>ZIP + 4</b>	
<b>24. County</b>	WILLIAMSON							

If no Street Address is provided, fields 25-28 are required.

<b>25. Description to Physical Location:</b>	APPROX 0.7 MILES EAST OF INTERSECTION OF FM 195 & CR 240							
<b>26. Nearest City</b>					<b>State</b>	<b>Nearest ZIP Code</b>		
FLORENCE					TX		76527	
<i>Latitude/Longitude are required and may be added/updated to meet TCEQ Core Data Standards. (Geocoding of the Physical Address may be used to supply coordinates where none have been provided or to gain accuracy).</i>								
<b>27. Latitude (N) In Decimal:</b>						<b>28. Longitude (W) In Decimal:</b>		
Degrees	Minutes		Seconds		Degrees	Minutes		Seconds
30	50		23		97	47		53
<b>29. Primary SIC Code</b> (4 digits)	<b>30. Secondary SIC Code</b> (4 digits)		<b>31. Primary NAICS Code</b> (5 or 6 digits)			<b>32. Secondary NAICS Code</b> (5 or 6 digits)		
0	0		0			0		
<b>33. What is the Primary Business of this entity?</b> (Do not repeat the SIC or NAICS description.)								
STATE GOVERNMENT								
<b>34. Mailing Address:</b>								
	<b>City</b>		<b>State</b>		<b>ZIP</b>		<b>ZIP + 4</b>	
<b>35. E-Mail Address:</b>								
<b>36. Telephone Number</b>	<b>37. Extension or Code</b>				<b>38. Fax Number</b> (if applicable)			
( ) -						( ) -		

**39. TCEQ Programs and ID Numbers** Check all Programs and write in the permits/registration numbers that will be affected by the updates submitted on this form. See the Core Data Form instructions for additional guidance.

<input type="checkbox"/> Dam Safety	<input type="checkbox"/> Districts	<input checked="" type="checkbox"/> Edwards Aquifer	<input type="checkbox"/> Emissions Inventory Air	<input type="checkbox"/> Industrial Hazardous Waste
<input type="checkbox"/> Municipal Solid Waste	<input type="checkbox"/> New Source Review Air	<input type="checkbox"/> OSSF	<input type="checkbox"/> Petroleum Storage Tank	<input type="checkbox"/> PWS
<input type="checkbox"/> Sludge	<input type="checkbox"/> Storm Water	<input type="checkbox"/> Title V Air	<input type="checkbox"/> Tires	<input type="checkbox"/> Used Oil
<input type="checkbox"/> Voluntary Cleanup	<input type="checkbox"/> Wastewater	<input type="checkbox"/> Wastewater Agriculture	<input type="checkbox"/> Water Rights	<input type="checkbox"/> Other:

## **SECTION IV: Preparer Information**

<b>40. Name:</b>	Jason Bass, PE			<b>41. Title:</b>	Senior Project Manager
<b>42. Telephone Number</b>	<b>43. Ext./Code</b>	<b>44. Fax Number</b>	<b>45. E-Mail Address</b>		
( 512 ) 777-4615		( ) -	jbass@halff.com		

## **SECTION V: Authorized Signature**

46. By my signature below, I certify, to the best of my knowledge, that the information provided in this form is true and complete, and that I have signature authority to submit this form on behalf of the entity specified in Section II, Field 6 and/or as required for the updates to the ID numbers identified in field 39.

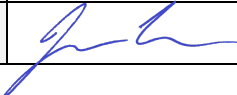
<b>Company:</b>	Halff		<b>Job Title:</b>	Senior Project Manager	
<b>Name (In Print):</b>	Jason Bass			<b>Phone:</b>	( 512 ) 777- 4615
<b>Signature:</b>				<b>Date:</b>	1/6/25