

CONTRIBUTING ZONE PLAN APPLICATION

SA BIG HAUS LAND

October 17, 2023

Prepared by:

Runy Aldana

Prepared for:

Texas Commission on Environmental Quality (TCEQ)

The logo for Ward, Getz & Associates, PLLC (WGA) consists of the letters 'WGA' in a bold, dark blue, sans-serif font. The letters are closely spaced and have a slight shadow effect.

CONSULTING ENGINEERS

Ward, Getz & Associates, PLLC

Firm # F-9756

909 NE Loop 410, Suite 107

San Antonio, Texas 78209

Project No. 70009-086



Edwards Aquifer Application Cover Page TCEQ-20705

Texas Commission on Environmental Quality

Edwards Aquifer Application Cover Page

Our Review of Your Application

The Edwards Aquifer Program staff conducts an administrative and technical review of all applications. The turnaround time for administrative review can be up to 30 days as outlined in 30 TAC 213.4(e). Generally administrative completeness is determined during the intake meeting or within a few days of receipt. The turnaround time for technical review of an administratively complete Edwards Aquifer application is 90 days as outlined in 30 TAC 213.4(e). Please know that the review and approval time is directly impacted by the quality and completeness of the initial application that is received. In order to conduct a timely review, it is imperative that the information provided in an Edwards Aquifer application include final plans, be accurate, complete, and in compliance with [30 TAC 213](#).

Administrative Review

1. [Edwards Aquifer applications](#) must be deemed administratively complete before a technical review can begin. To be considered administratively complete, the application must contain completed forms and attachments, provide the requested information, and meet all the site plan requirements. The submitted application and plan sheets should be final plans. Please submit one full-size set of plan sheets with the original application, and half-size sets with the additional copies.

To ensure that all applicable documents are included in the application, the program has developed tools to guide you and web pages to provide all forms, checklists, and guidance. Please visit the below website for assistance: <http://www.tceq.texas.gov/field/eapp>.

2. This Edwards Aquifer Application Cover Page form (certified by the applicant or agent) must be included in the application and brought to the administrative review meeting.
3. Administrative reviews are scheduled with program staff who will conduct the review. Applicants or their authorized agent should call the appropriate regional office, according to the county in which the project is located, to schedule a review. The average meeting time is one hour.
4. In the meeting, the application is examined for administrative completeness. Deficiencies will be noted by staff and emailed or faxed to the applicant and authorized agent at the end of the meeting, or shortly after. Administrative deficiencies will cause the application to be deemed incomplete and returned.

An appointment should be made to resubmit the application. The application is re-examined to ensure all deficiencies are resolved. The application will only be deemed administratively complete when all administrative deficiencies are addressed.

5. If an application is received by mail, courier service, or otherwise submitted without a review meeting, the administrative review will be conducted within 30 days. The applicant and agent will be contacted with the results of the administrative review. If the application is found to be administratively incomplete, it can be retrieved from the regional office or returned by regular mail. If returned by mail, the regional office may require arrangements for return shipping.
6. If the geologic assessment was completed before October 1, 2004 and the site contains “possibly sensitive” features, the assessment must be updated in accordance with the *Instructions to Geologists* (TCEQ-0585 Instructions).

Technical Review

1. When an application is deemed administratively complete, the technical review period begins. The regional office will distribute copies of the application to the identified affected city, county, and groundwater conservation district whose jurisdiction includes the subject site. These entities and the public have 30 days to provide comments on the application to the regional office. All comments received are reviewed by TCEQ.
2. A site assessment is usually conducted as part of the technical review, to evaluate the geologic assessment and observe existing site conditions. The site must be accessible to our staff. The site boundaries should be

clearly marked, features identified in the geologic assessment should be flagged, roadways marked and the alignment of the Sewage Collection System and manholes should be staked at the time the application is submitted. If the site is not marked the application may be returned.

3. We evaluate the application for technical completeness and contact the applicant and agent via Notice of Deficiency (NOD) to request additional information and identify technical deficiencies. There are two deficiency response periods available to the applicant. There are 14 days to resolve deficiencies noted in the first NOD. If a second NOD is issued, there is an additional 14 days to resolve deficiencies. If the response to the second notice is not received, is incomplete or inadequate, or provides new information that is incomplete or inadequate, the application must be withdrawn or will be denied. Please note that because the technical review is underway, whether the application is withdrawn or denied **the application fee will be forfeited**.
4. The program has 90 calendar days to complete the technical review of the application. If the application is technically adequate, such that it complies with the Edwards Aquifer rules, and is protective of the Edwards Aquifer during and after construction, an approval letter will be issued. Construction or other regulated activity may not begin until an approval is issued.

Mid-Review Modifications

It is important to have final site plans prior to beginning the permitting process with TCEQ to avoid delays.

Occasionally, circumstances arise where you may have significant design and/or site plan changes after your Edwards Aquifer application has been deemed administratively complete by TCEQ. This is considered a “Mid-Review Modification”. Mid-Review Modifications may require redistribution of an application that includes the proposed modifications for public comment.

If you are proposing a Mid-Review Modification, two options are available:

- If the technical review has begun your application can be denied/withdrawn, your fees will be forfeited, and the plan will have to be resubmitted.
- TCEQ can continue the technical review of the application as it was submitted, and a modification application can be submitted at a later time.

If the application is denied/withdrawn, the resubmitted application will be subject to the administrative and technical review processes and will be treated as a new application. The application will be redistributed to the affected jurisdictions.

Please contact the regional office if you have questions. If your project is located in Williamson, Travis, or Hays County, contact TCEQ’s Austin Regional Office at 512-339-2929. If your project is in Comal, Bexar, Medina, Uvalde, or Kinney County, contact TCEQ’s San Antonio Regional Office at 210-490-3096

Please fill out all required fields below and submit with your application.

| | | | | | | | | | | | |
|--|-------------|-------------------------------------|---------------------------------|-------------------------------------|-------------------------------------|-------------------------|-----|-----|------|-------------------------|----------------------------|
| 1. Regulated Entity Name: SA BigHausLand | | | | | 2. Regulated Entity No.: | | | | | | |
| 3. Customer Name: SA BigHausLand LLC | | | | | 4. Customer No.: | | | | | | |
| 5. Project Type: (Please circle/check one) | New | <input checked="" type="checkbox"/> | Modification | Extension | Exception | | | | | | |
| 6. Plan Type: (Please circle/check one) | WPAP | <input type="checkbox"/> | CZP | <input checked="" type="checkbox"/> | SCS | UST | AST | EXP | EXT | Technical Clarification | Optional Enhanced Measures |
| 7. Land Use: (Please circle/check one) | Residential | Non-residential | | | <input checked="" type="checkbox"/> | 8. Site (acres): | | | 1.78 | | |
| 9. Application Fee: | \$4,000 | | 10. Permanent BMP(s): | | | n/a | | | | | |
| 11. SCS (Linear Ft.): | n/a | | 12. AST/UST (No. Tanks): | | | n/a | | | | | |
| 13. County: | Bexar | | 14. Watershed: | | | Leon Creek Watershed | | | | | |

Application Distribution

Instructions: Use the table below to determine the number of applications required. One original and one copy of the application, plus additional copies (as needed) for each affected incorporated city, county, and groundwater conservation district are required. Linear projects or large projects, which cross into multiple jurisdictions, can require additional copies. Refer to the “Texas Groundwater Conservation Districts within the EAPP Boundaries” map found at:

http://www.tceq.texas.gov/assets/public/compliance/field_ops/eapp/EAPP%20GWCD%20map.pdf

For more detailed boundaries, please contact the conservation district directly.

| Austin Region | | | |
|--------------------------------------|---|--|---|
| County: | Hays | Travis | Williamson |
| Original (1 req.) | — | — | — |
| Region (1 req.) | — | — | — |
| County(ies) | — | — | — |
| Groundwater Conservation District(s) | <input type="checkbox"/> Edwards Aquifer Authority <input type="checkbox"/> Barton Springs/Edwards Aquifer <input type="checkbox"/> Hays Trinity <input type="checkbox"/> Plum Creek | <input type="checkbox"/> Barton Springs/Edwards Aquifer | NA |
| City(ies) Jurisdiction | <input type="checkbox"/> Austin <input type="checkbox"/> Buda <input type="checkbox"/> Dripping Springs <input type="checkbox"/> Kyle <input type="checkbox"/> Mountain City <input type="checkbox"/> San Marcos <input type="checkbox"/> Wimberley <input type="checkbox"/> Woodcreek | <input type="checkbox"/> Austin <input type="checkbox"/> Bee Cave <input type="checkbox"/> Pflugerville <input type="checkbox"/> Rollingwood <input type="checkbox"/> Round Rock <input type="checkbox"/> Sunset Valley <input type="checkbox"/> West Lake Hills | <input type="checkbox"/> Austin <input type="checkbox"/> Cedar Park <input type="checkbox"/> Florence <input type="checkbox"/> Georgetown <input type="checkbox"/> Jerrell <input type="checkbox"/> Leander <input type="checkbox"/> Liberty Hill <input type="checkbox"/> Pflugerville <input type="checkbox"/> Round Rock |

| San Antonio Region | | | | | |
|--------------------------------------|--|--|---------------------------------|---|---|
| County: | Bexar | Comal | Kinney | Medina | Uvalde |
| Original (1 req.) | <input checked="" type="checkbox"/> | — | — | — | — |
| Region (1 req.) | <input checked="" type="checkbox"/> | — | — | — | — |
| County(ies) | <input checked="" type="checkbox"/> | — | — | — | — |
| Groundwater Conservation District(s) | <input checked="" type="checkbox"/> Edwards Aquifer Authority <input checked="" type="checkbox"/> Trinity-Glen Rose | <input type="checkbox"/> Edwards Aquifer Authority | <input type="checkbox"/> Kinney | <input type="checkbox"/> EAA <input type="checkbox"/> Medina | <input type="checkbox"/> EAA <input type="checkbox"/> Uvalde |
| City(ies) Jurisdiction | <input type="checkbox"/> Castle Hills <input type="checkbox"/> Fair Oaks Ranch <input type="checkbox"/> Helotes <input type="checkbox"/> Hill Country Village <input type="checkbox"/> Hollywood Park <input checked="" type="checkbox"/> San Antonio (SAWS) <input type="checkbox"/> Shavano Park | <input type="checkbox"/> Bulverde <input type="checkbox"/> Fair Oaks Ranch <input type="checkbox"/> Garden Ridge <input type="checkbox"/> New Braunfels <input type="checkbox"/> Schertz | NA | <input type="checkbox"/> San Antonio ETJ (SAWS) | NA |

I certify that to the best of my knowledge, that the application is complete and accurate. This application is hereby submitted to TCEQ for administrative review and technical review.

Runy Aldana

Print Name of Customer/Authorized Agent _____

Signature of Customer/Authorized Agent  _____

Date 10/17/2023

| **FOR TCEQ INTERNAL USE ONLY** | | | |
|---|--|---------------------------------|------------------------------|
| Date(s) Reviewed: | | Date Administratively Complete: | |
| Received From: | | Correct Number of Copies: | |
| Received By: | | Distribution Date: | |
| EAPP File Number: | | Complex: | |
| Admin. Review(s) (No.): | | No. AR Rounds: | |
| Delinquent Fees (Y/N): | | Review Time Spent: | |
| Lat./Long. Verified: | | SOS Customer Verification: | |
| Agent Authorization Complete/Notarized (Y/N): | | Fee Check: | Payable to TCEQ (Y/N): |
| Core Data Form Complete (Y/N): | | | Signed (Y/N): |
| Core Data Form Incomplete Nos.: | | | Less than 90 days old (Y/N): |

CONTRIBUTING ZONE APPLICATION

Contributing Zone Plan Application

Texas Commission on Environmental Quality

for Regulated Activities on the Contributing Zone to the Edwards Aquifer and Relating to 30 TAC §213.24(1), Effective June 1, 1999

To ensure that the application is administratively complete, confirm that all fields in the form are complete, verify that all requested information is provided, consistently reference the same site and contact person in all forms in the application, and ensure forms are signed by the appropriate party.

Note: Including all the information requested in the form and attachments contributes to more streamlined technical reviews.

Signature

To the best of my knowledge, the responses to this form accurately reflect all information requested concerning the proposed regulated activities and methods to protect the Edwards Aquifer. This **Contributing Zone Plan Application** is hereby submitted for TCEQ review and Executive Director approval. The application was prepared by:

Print Name of Customer/Agent: Runy Aldana

Date: 10/12/2023

Signature of Customer/Agent:



Regulated Entity Name: WGA

Project Information

1. County: Bexar
2. Stream Basin: Leon Creek Watershed
3. Groundwater Conservation District (if applicable): Trinity Glen Rose and Edwards Aquifer Authority

4. Customer (Applicant):

Contact Person: Brett Barnes

Entity: SA Big Haus Land LLC

Mailing Address: 16575 Village Drive

City, State: Houston, Texas

Telephone: 832-767-8835

Zip: 77040

Fax: _____

Email Address: bb@stewartdevelopment.com

5. Agent/Representative (If any):

Contact Person: Runy Aldana

Entity: WGA

Mailing Address: 909 NE Loop 410, Suite 107

City, State: San Antonio, Texas

Zip: 78209

Telephone: 210-585-3700

Fax: _____

Email Address: raldana@wga-llp.com

6. Project Location:

- The project site is located inside the city limits of _____.
- The project site is located outside the city limits but inside the ETJ (extra-territorial jurisdiction) of San Antonio.
- The project site is not located within any city's limits or ETJ.

7. The location of the project site is described below. Sufficient detail and clarity has been provided so that the TCEQ's Regional staff can easily locate the project and site boundaries for a field investigation.

Northwest corner of Babcock Road and Kyle Seale Parkway

8. **Attachment A - Road Map.** A road map showing directions to and the location of the project site is attached. The map clearly shows the boundary of the project site.

9. **Attachment B - USGS Quadrangle Map.** A copy of the official 7 ½ minute USGS Quadrangle Map (Scale: 1" = 2000') is attached. The map(s) clearly show:

- Project site boundaries.
- USGS Quadrangle Name(s).

10. **Attachment C - Project Narrative.** A detailed narrative description of the proposed project is attached. The project description is consistent throughout the application and contains, at a minimum, the following details:

- Area of the site
- Offsite areas
- Impervious cover
- Permanent BMP(s)
- Proposed site use
- Site history
- Previous development
- Area(s) to be demolished

11. Existing project site conditions are noted below:

- Existing commercial site

- Existing industrial site
- Existing residential site
- Existing paved and/or unpaved roads
- Undeveloped (Cleared)
- Undeveloped (Undisturbed/Not cleared)
- Other: _____

12. The type of project is:

- Residential: # of Lots: _____
- Residential: # of Living Unit Equivalents: _____
- Commercial
- Industrial
- Other: Site Work Only

13. Total project area (size of site): 1.78 Acres

Total disturbed area: 1.78 Acres

14. Estimated projected population: 0

15. The amount and type of impervious cover expected after construction is complete is shown below:

Table 1 - Impervious Cover

| <i>Impervious Cover of Proposed Project</i> | <i>Sq. Ft.</i> | <i>Sq. Ft./Acre</i> | <i>Acres</i> |
|---|----------------|---------------------|--------------|
| Structures/Rooftops | | ÷ 43,560 = | 0 |
| Parking | | ÷ 43,560 = | 0 |
| Other paved surfaces | | ÷ 43,560 = | 0 |
| Total Impervious Cover | | ÷ 43,560 = | 0 |

Total Impervious Cover 0 ÷ Total Acreage 0 X 100 = 0% Impervious Cover

16. **Attachment D - Factors Affecting Surface Water Quality.** A detailed description of all factors that could affect surface water quality is attached. If applicable, this includes the location and description of any discharge associated with industrial activity other than construction.
17. Only inert materials as defined by 30 TAC 330.2 will be used as fill material.

For Road Projects Only

Complete questions 18 - 23 if this application is exclusively for a road project.

N/A

18. Type of project:

- TXDOT road project.
- County road or roads built to county specifications.
- City thoroughfare or roads to be dedicated to a municipality.
- Street or road providing access to private driveways.

19. Type of pavement or road surface to be used:

- Concrete
- Asphaltic concrete pavement
- Other: _____

20. Right of Way (R.O.W.):

Length of R.O.W.: _____ feet.

Width of R.O.W.: _____ feet.

$L \times W = \text{_____ Ft}^2 \div 43,560 \text{ Ft}^2/\text{Acre} = \text{_____ acres.}$

21. Pavement Area:

Length of pavement area: _____ feet.

Width of pavement area: _____ feet.

$L \times W = \text{_____ Ft}^2 \div 43,560 \text{ Ft}^2/\text{Acre} = \text{_____ acres.}$

Pavement area _____ acres \div R.O.W. area _____ acres $\times 100 = \text{_____ \%}$ impervious cover.

22. A rest stop will be included in this project.

A rest stop will not be included in this project.

23. Maintenance and repair of existing roadways that do not require approval from the TCEQ Executive Director. Modifications to existing roadways such as widening roads/adding shoulders totaling more than one-half (1/2) the width of one (1) existing lane require prior approval from the TCEQ.

Stormwater to be generated by the Proposed Project

24. **Attachment E - Volume and Character of Stormwater.** A detailed description of the volume (quantity) and character (quality) of the stormwater runoff which is expected to occur from the proposed project is attached. The estimates of stormwater runoff quality and quantity are based on area and type of impervious cover. Include the runoff coefficient of the site for both pre-construction and post-construction conditions.

Wastewater to be generated by the Proposed Project

25. Wastewater is to be discharged in the contributing zone. Requirements under 30 TAC §213.6(c) relating to Wastewater Treatment and Disposal Systems have been satisfied.

N/A

26. Wastewater will be disposed of by:

On-Site Sewage Facility (OSSF/Septic Tank):

Attachment F - Suitability Letter from Authorized Agent. An on-site sewage facility will be used to treat and dispose of the wastewater from this site. The appropriate licensing authority's (authorized agent) written approval is attached. It states that the land is suitable for the use of private sewage facilities and will meet or exceed the requirements for on-site sewage facilities as specified under 30 TAC Chapter 285 relating to On-site Sewage Facilities.

Each lot in this project/development is at least one (1) acre (43,560 square feet) in size. The system will be designed by a licensed professional engineer or registered sanitarian and installed by a licensed installer in compliance with 30 TAC Chapter 285.

Sewage Collection System (Sewer Lines):

The sewage collection system will convey the wastewater to the _____ (name) Treatment Plant. The treatment facility is:

Existing.

Proposed.

N/A

Permanent Aboveground Storage Tanks (ASTs) \geq 500 Gallons

Complete questions 27 - 33 if this project includes the installation of AST(s) with volume(s) greater than or equal to 500 gallons.

N/A

27. Tanks and substance stored:

Table 2 - Tanks and Substance Storage

| <i>AST Number</i> | <i>Size (Gallons)</i> | <i>Substance to be Stored</i> | <i>Tank Material</i> |
|-------------------|-----------------------|-------------------------------|----------------------|
| 1 | | | |
| 2 | | | |
| 3 | | | |
| 4 | | | |
| 5 | | | |

Total x 1.5 = _____ Gallons

28. The AST will be placed within a containment structure that is sized to capture one and one-half (1 1/2) times the storage capacity of the system. For facilities with more than one tank system, the containment structure is sized to capture one and one-half (1 1/2) times the cumulative storage capacity of all systems.

Attachment G - Alternative Secondary Containment Methods. Alternative methods for providing secondary containment are proposed. Specifications showing equivalent protection for the Edwards Aquifer are attached.

29. Inside dimensions and capacity of containment structure(s):

Table 3 - Secondary Containment

| <i>Length (L)(Ft.)</i> | <i>Width(W)(Ft.)</i> | <i>Height (H)(Ft.)</i> | <i>L x W x H = (Ft3)</i> | <i>Gallons</i> |
|------------------------|----------------------|------------------------|--------------------------|----------------|
| | | | | |
| | | | | |
| | | | | |
| | | | | |

Total: _____ Gallons

30. Piping:

- All piping, hoses, and dispensers will be located inside the containment structure.
- Some of the piping to dispensers or equipment will extend outside the containment structure.
- The piping will be aboveground
- The piping will be underground

31. The containment area must be constructed of and in a material impervious to the substance(s) being stored. The proposed containment structure will be constructed of: _____.

32. **Attachment H - AST Containment Structure Drawings.** A scaled drawing of the containment structure is attached that shows the following:

- Interior dimensions (length, width, depth and wall and floor thickness).
- Internal drainage to a point convenient for the collection of any spillage.
- Tanks clearly labeled
- Piping clearly labeled
- Dispenser clearly labeled

33. Any spills must be directed to a point convenient for collection and recovery. Spills from storage tank facilities must be removed from the controlled drainage area for disposal within 24 hours of the spill.

- In the event of a spill, any spillage will be removed from the containment structure within 24 hours of the spill and disposed of properly.
- In the event of a spill, any spillage will be drained from the containment structure through a drain and valve within 24 hours of the spill and disposed of properly. The drain and valve system are shown in detail on the scaled drawing.

Site Plan Requirements

Items 34 - 46 must be included on the Site Plan.

34. The Site Plan must have a minimum scale of 1" = 400'.
Site Plan Scale: 1" = 20'.
35. 100-year floodplain boundaries:
- Some part(s) of the project site is located within the 100-year floodplain. The floodplain is shown and labeled.
 - No part of the project site is located within the 100-year floodplain.
The 100-year floodplain boundaries are based on the following specific (including date of material) sources(s): _____.
36. The layout of the development is shown with existing and finished contours at appropriate, but not greater than ten-foot contour intervals. Lots, recreation centers, buildings, roads, etc. are shown on the site plan.
- The layout of the development is shown with existing contours at appropriate, but not greater than ten-foot contour intervals. Finished topographic contours will not differ from the existing topographic configuration and are not shown. Lots, recreation centers, buildings, roads, etc. are shown on the site plan.
37. A drainage plan showing all paths of drainage from the site to surface streams.
38. The drainage patterns and approximate slopes anticipated after major grading activities.
39. Areas of soil disturbance and areas which will not be disturbed.
40. Locations of major structural and nonstructural controls. These are the temporary and permanent best management practices.
41. Locations where soil stabilization practices are expected to occur.
42. Surface waters (including wetlands).
 N/A
43. Locations where stormwater discharges to surface water.
 There will be no discharges to surface water.
44. Temporary aboveground storage tank facilities.

- Temporary aboveground storage tank facilities will not be located on this site.
- 45. Permanent aboveground storage tank facilities.
 - Permanent aboveground storage tank facilities will not be located on this site.
- 46. Legal boundaries of the site are shown.

Permanent Best Management Practices (BMPs)

Practices and measures that will be used during and after construction is completed.

- 47. Permanent BMPs and measures must be implemented to control the discharge of pollution from regulated activities after the completion of construction.
 - N/A
- 48. These practices and measures have been designed, and will be constructed, operated, and maintained to insure that 80% of the incremental increase in the annual mass loading of total suspended solids (TSS) from the site caused by the regulated activity is removed. These quantities have been calculated in accordance with technical guidance prepared or accepted by the executive director.
 - The TCEQ Technical Guidance Manual (TGM) was used to design permanent BMPs and measures for this site.
 - A technical guidance other than the TCEQ TGM was used to design permanent BMPs and measures for this site. The complete citation for the technical guidance that was used is: _____.
 - N/A
- 49. Owners must insure that permanent BMPs and measures are constructed and function as designed. A Texas Licensed Professional Engineer must certify in writing that the permanent BMPs or measures were constructed as designed. The certification letter must be submitted to the appropriate regional office within 30 days of site completion.
 - N/A
- 50. Where a site is used for low density single-family residential development and has 20 % or less impervious cover, other permanent BMPs are not required. This exemption from permanent BMPs must be recorded in the county deed records, with a notice that if the percent impervious cover increases above 20% or land use changes, the exemption for the whole site as described in the property boundaries required by 30 TAC §213.4(g) (relating to Application Processing and Approval), may no longer apply and the property owner must notify the appropriate regional office of these changes.
 - The site will be used for low density single-family residential development and has 20% or less impervious cover.
 - The site will be used for low density single-family residential development but has more than 20% impervious cover.

The site will not be used for low density single-family residential development.

51. The executive director may waive the requirement for other permanent BMPs for multi-family residential developments, schools, or small business sites where 20% or less impervious cover is used at the site. This exemption from permanent BMPs must be recorded in the county deed records, with a notice that if the percent impervious cover increases above 20% or land use changes, the exemption for the whole site as described in the property boundaries required by 30 TAC §213.4(g) (relating to Application Processing and Approval), may no longer apply and the property owner must notify the appropriate regional office of these changes.

Attachment I - 20% or Less Impervious Cover Waiver. The site will be used for multi-family residential developments, schools, or small business sites and has 20% or less impervious cover. A request to waive the requirements for other permanent BMPs and measures is attached.

The site will be used for multi-family residential developments, schools, or small business sites but has more than 20% impervious cover.

The site will not be used for multi-family residential developments, schools, or small business sites.

52. **Attachment J - BMPs for Upgradient Stormwater.**

A description of the BMPs and measures that will be used to prevent pollution of surface water, groundwater, or stormwater that originates upgradient from the site and flows across the site is attached.

No surface water, groundwater or stormwater originates upgradient from the site and flows across the site, and an explanation is attached.

Permanent BMPs or measures are not required to prevent pollution of surface water, groundwater, or stormwater that originates upgradient from the site and flows across the site, and an explanation is attached.

53. **Attachment K - BMPs for On-site Stormwater.**

A description of the BMPs and measures that will be used to prevent pollution of surface water or groundwater that originates on-site or flows off the site, including pollution caused by contaminated stormwater runoff from the site is attached.

Permanent BMPs or measures are not required to prevent pollution of surface water or groundwater that originates on-site or flows off the site, including pollution caused by contaminated stormwater runoff, and an explanation is attached.

54. **Attachment L - BMPs for Surface Streams.** A description of the BMPs and measures that prevent pollutants from entering surface streams is attached.

N/A

55. **Attachment M - Construction Plans.** Construction plans and design calculations for the proposed permanent BMPs and measures have been prepared by or under the direct supervision of a Texas Licensed Professional Engineer, and are signed, sealed, and

dated. Construction plans for the proposed permanent BMPs and measures are attached and include: Design calculations, TCEQ Construction Notes, all proposed structural plans and specifications, and appropriate details.

N/A

56. **Attachment N - Inspection, Maintenance, Repair and Retrofit Plan.** A site and BMP specific plan for the inspection, maintenance, repair, and, if necessary, retrofit of the permanent BMPs and measures is attached. The plan fulfills all of the following:

Prepared and certified by the engineer designing the permanent BMPs and measures

Signed by the owner or responsible party

Outlines specific procedures for documenting inspections, maintenance, repairs, and, if necessary, retrofit.

Contains a discussion of record keeping procedures

N/A

57. **Attachment O - Pilot-Scale Field Testing Plan.** Pilot studies for BMPs that are not recognized by the Executive Director require prior approval from the TCEQ. A plan for pilot-scale field testing is attached.

N/A

58. **Attachment P - Measures for Minimizing Surface Stream Contamination.** A description of the measures that will be used to avoid or minimize surface stream contamination and changes in the way in which water enters a stream as a result of the construction and development is attached. The measures address increased stream flashing, the creation of stronger flows and in-stream velocities, and other in-stream effects caused by the regulated activity, which increase erosion that result in water quality degradation.

N/A

Responsibility for Maintenance of Permanent BMPs and Measures after Construction is Complete.

59. The applicant is responsible for maintaining the permanent BMPs after construction until such time as the maintenance obligation is either assumed in writing by another entity having ownership or control of the property (such as without limitation, an owner's association, a new property owner or lessee, a district, or municipality) or the ownership of the property is transferred to the entity. Such entity shall then be responsible for maintenance until another entity assumes such obligations in writing or ownership is transferred.

60. A copy of the transfer of responsibility must be filed with the executive director at the appropriate regional office within 30 days of the transfer if the site is for use as a

multiple single-family residential development, a multi-family residential development, or a non-residential development such as commercial, industrial, institutional, schools, and other sites where regulated activities occur.

Administrative Information

- 61. Submit one (1) original and one (1) copy of the application, plus additional copies as needed for each affected incorporated city, groundwater conservation district, and county in which the project will be located. The TCEQ will distribute the additional copies to these jurisdictions.
- 62. Any modification of this Contributing Zone Plan may require TCEQ review and Executive Director approval prior to construction, and may require submission of a revised application, with appropriate fees.
- 63. The site description, controls, maintenance, and inspection requirements for the storm water pollution prevention plan (SWPPP) developed under the EPA NPDES general permits for stormwater discharges have been submitted to fulfill paragraphs 30 TAC §213.24(1-5) of the technical report. All requirements of 30 TAC §213.24(1-5) have been met by the SWPPP document.
 - The Temporary Stormwater Section (TCEQ-0602) is included with the application.

ATTACHMENT A
ROAD MAP

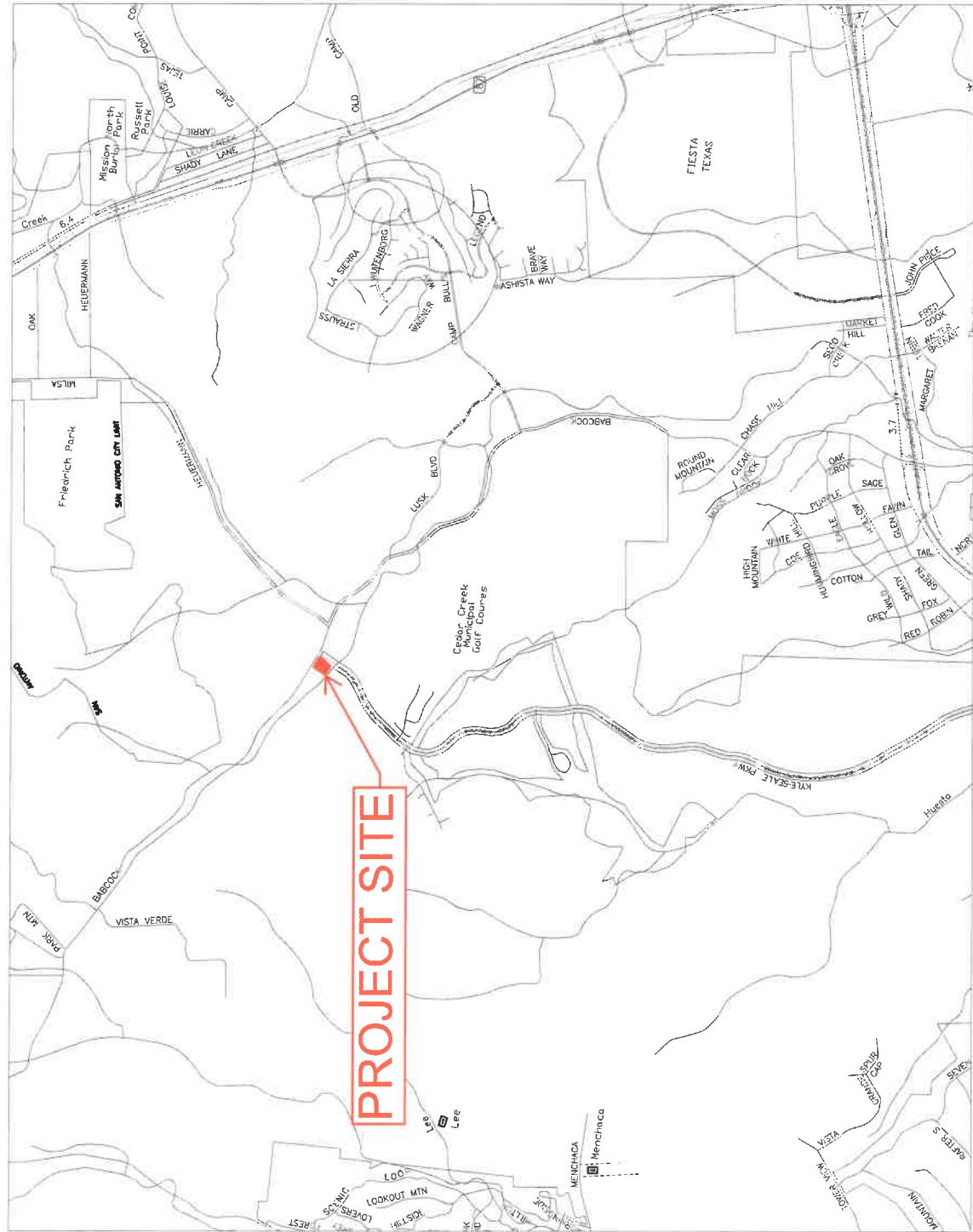
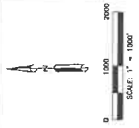

| REV | DESCRIPTION | DATE |
|-----|-------------|------|
| | | |
| | | |
| | | |
| | | |



WGA
CONSULTING ENGINEERS
 WARD, BECK & ASSOCIATES, P.C.
 TEXAS REGISTERED PROFESSIONAL ENGINEERS
 License No. 122222
 State of Texas
 10000 N. Loop West, Suite 200
 Dallas, Texas 75243

BABCOCK RETAIL

ROAD MAP

| | | |
|---------|-------|-------|
| PROJECT | DATE | DRAWN |
| 14-1000 | 04/14 | WJL |

SHEET
E1

ATTACHMENT B
USGS QUADRANGLE MAP

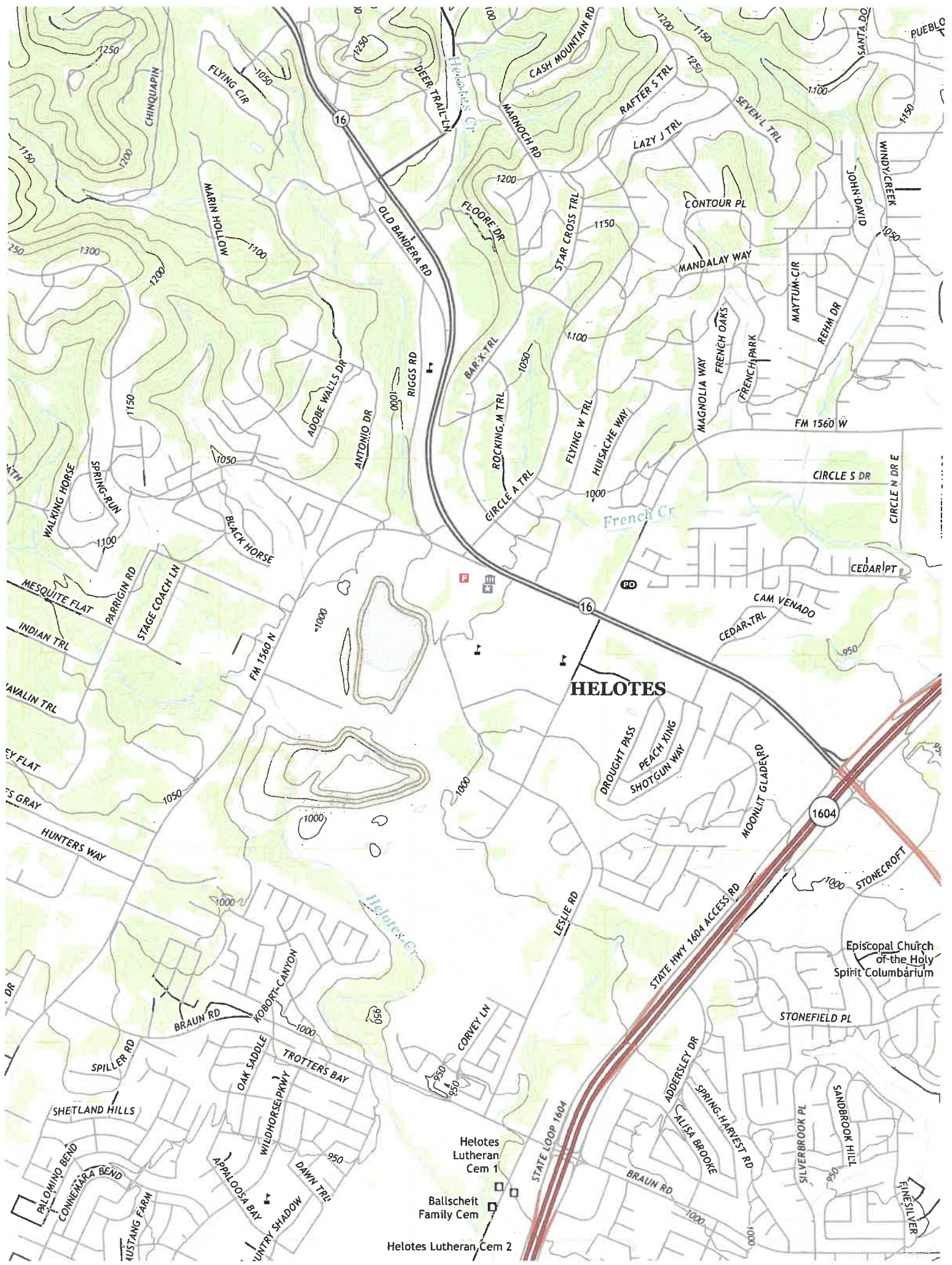

HELOTES

Helotes Lutheran Cem 1
Ballschett Family Cem
Helotes Lutheran Cem 2

Episcopal Church of the Holy Spirit Columbarium

ATTACHMENT C
PROJECT NARRATIVE

ATTACHMENT C – DESCRIPTION OF PROJECT

PROJECT DESCRIPTION

The SA Big Haus Development is a 1.78-acre commercial lot located in the northwest corner of Babcock Road and Kyle Seale Parkway. This entire development lies within the extra-territorial jurisdiction (ETJ) of San Antonio in Bexar County, Texas. The project is located within the Edwards Aquifer Contributing Zone.

Currently, the site is undeveloped with natural vegetation and trees. The surrounding properties initially used this proposed property to deposit dirt piles. The proposed development will be using these dirt piles to mass fill the property and to adequately grade it for any future developments. No permanent BMP's will be proposed, however temporary BMP's will be used for this property which includes silt fencing, and a construction entrance/exit.

ATTACHMENT D

FACTORS AFFECTING SURFACE WATER QUALITY

(NOT APPLICABLE)

ATTACHMENT E

VOLUME AND CHARACTER OF STORMWATER

(NOT APPLICABLE)

ATTACHMENT F

SUSTAINABILITY LETTER FROM AUTHORIZED AGENT

(NOT APPLICABLE)

ATTACHMENT G

ALTERNATIVE SECONDARY CONTAINMENT METHODS

(NOT APPLICABLE)

ATTACHMENT H

AST CONTAINMENT STRUCTURE DRAWINGS

(NOT APPLICABLE)

ATTACHMENT I

20% OR LESS IMPERVIOUS COVER DECLARATION

(NOT APPLICABLE)

ATTACHMENT J

BMPS FOR UPGRADIENT STORMWATER

(NOT APPLICABLE)

ATTACHMENT K

BMPS FOR ON-SITE STORMWATER

(NOT APPLICABLE)

ATTACHMENT L

BMPS FOR SURFACE STREAMS

(NOT APPLICABLE)

ATTACHMENT M
CONSTRUCTION PLANS

ATTACHMENT N

**INSPECTION, MAINTENANCE, REPAIR AND RETROFIT
PLAN**

(NOT APPLICABLE)

ATTACHMENT O

PILOT-SCALE FIELD TESTING PLAN

(NOT APPLICABLE)

ATTACHMENT P

**MEASURES FOR MINIMIZING SURFACE STREAM
CONTAMINATION**

(NOT APPLICABLE)

STORMWATER POLLUTION PREVENTION PLAN

COPY OF NOTICE OF INTENT



TCEQ Notice of Intent (NOI) for Stormwater Discharges Associated with Construction Activity under TPDES General Permit (TXR150000)

IMPORTANT:

- Use the [INSTRUCTIONS](#) to fill out each question in this form.
- Use the [CHECKLIST](#) to make certain you filled out all required information. Incomplete applications **WILL** delay approval or result in denial.
- Once processed your permit can be viewed at: <http://www.tceq.texas.gov/goto/wq-dpa>

ePERMITS: Sign up now for online NOI: <https://www3.tceq.texas.gov/steers/>
 Pay a \$225 reduced application fee by using ePermits.

APPLICATION FEE:

- You must pay the **\$325** Application Fee to TCEQ for the paper application to be complete.
- Payment and NOI must be mailed to separate addresses.
- Did you know you can pay on line?
 - Go to <http://www.tceq.texas.gov/goto/epay>
 - Select Fee Type: GENERAL PERMIT CONSTRUCTION STORM WATER DISCHARGE NOI APPLICATION

Provide your payment information below, for verification of payment:

Mailed Check/Money Order Number: _____
 Name Printed on Check: _____
 Copy of check enclosed? Yes

EPAY Voucher Number: _____
 Is the Payment Voucher copy attached? Yes

RENEWAL: Is this NOI a Renewal of an existing General Permit Authorization?
(Note: A permit cannot be renewed after June 3, 2013.)

- Yes The Permit number is: TXR15_____
- (If a permit number is not provided, a new number will be assigned.)**
- No

1) OPERATOR (Applicant)

a) If the applicant is currently a customer with TCEQ, what is the Customer Number (CN) issued to this entity? You may search for your CN at:
<http://www.tceq.texas.gov/goto/cr-customer>

CN _____

b) What is the Legal Name of the entity (applicant) applying for this permit?

SA BigHausLand, LLC

(The legal name must be spelled exactly as filed with the Texas Secretary of State, County, or in the legal document forming the entity.)

c) What is the contact information for the Operator (Responsible Authority)? The mailing address must be recognized by the US Postal Service (USPS). You may verify the address at: <https://tools.usps.com/go/ZipLookupAction!input.action>

Prefix (Mr. Ms. Miss): Mr.

First/Last Name: Brett Barnes Suffix:

Title: Owner Credential:

Phone Number: (832) 767-8835 Ext: Fax Number:

E-mail: bb@stewartdevelopment.com

Mailing Address: 2300 NW Lake Drive

Internal Routing (Mail Code, Etc.):

City: Houston State: Texas ZIP Code: 77095

If outside USA:

Territory: Country Code: Postal Code:

d) Indicate the type of Customer (The instructions will help determine your customer type):

- | | | |
|---|---|--|
| <input type="checkbox"/> Individual | <input checked="" type="checkbox"/> Limited Partnership | <input type="checkbox"/> Sole Proprietorship-DBA |
| <input type="checkbox"/> Joint Venture | <input type="checkbox"/> General Partnership | <input type="checkbox"/> Corporation |
| <input type="checkbox"/> Trust | <input type="checkbox"/> Estate | <input type="checkbox"/> Federal Government |
| <input type="checkbox"/> State Government | <input type="checkbox"/> County Government | <input type="checkbox"/> City Government |
| <input type="checkbox"/> Other Government | | |

e) Independent Operator? (If governmental entity, subsidiary, or part of a larger corporation, check "No".)

- Yes No

f) Number of Employees:

- 0-20; 21-100; 101-250; 251-500; or 501 or higher

g) Customer Business Tax and Filing Numbers:

(REQUIRED for Corporations and Limited Partnerships. Not Required for Individuals, Government, or Sole Proprietors)

State Franchise Tax ID Number: _____

Federal Tax ID: _____

Texas Secretary of State Charter (filing) Number: _____

DUNS Number (if known): _____

2) APPLICATION CONTACT

If TCEQ needs additional information regarding this application, who should be contacted?

Is the application contact the same as the applicant identified above?

- Yes, go to Section 3).
- No, complete section below

Prefix (Mr. Ms. Miss): Mr. _____
First/Last Name: Runy Aldana _____ Suffix: _____
Title: Civil Engineer _____ Credential: _____
Organization Name: WGA Consulting Engineers _____
Phone Number: (210) 557-4741 _____ Ext: _____ Fax Number: _____
E-mail: raldana@wga-llp.com _____
Mailing Address: 909 NE Loop 410 (Suite 107) _____
Internal Routing (Mail Code, Etc.): _____
City: San Antonio _____ State: Texas _____ ZIP Code: 78209 _____
Mailing Information if outside USA:
Territory: _____ Country Code: _____ Postal Code: _____

3) REGULATED ENTITY (RE) INFORMATION ON PROJECT OR SITE

If the site of your business is part of a larger business site or if other businesses were located at this site before yours, a Regulated Entity Number (RN) may already be assigned for the larger site. Use the RN assigned for the larger site. Search TCEQ's Central Registry to see if the larger site may already be registered as a regulated site at:

<http://www.tceq.texas.gov/goto/cr-searchrn>

If the site is found, provide the assigned Regulated Entity Reference Number and provide the information for the site to be authorized through this application below. The site information for this authorization may vary from the larger site information.

- a) TCEQ issued RE Reference Number (RN): RN110480886 _____
- b) Name of project or site (the name known by the community where located):
SA Big Haus Land _____
- c) In your own words, briefly describe the primary business of the Regulated Entity: (Do not repeat the SIC and NAICS code):
Multifamily community
- d) County (or counties if > 1)
Bexar
- e) Latitude: 29.622916 N _____ Longitude: -98.645623 W _____
- f) Does the site have a physical address?
 Yes, complete Section A for a physical address.
 No, complete section B for site location information.

Section A: Enter the physical address for the site.

Verify the address with USPS. If the address is not recognized as a delivery address, provide the address as identified for overnight mail delivery, 911 emergency or other online map tools to confirm an address.

Physical Address of Project or Site:

Street Number: 19571 _____ Street Name: Kyle Seale Parkway _____
City: San Antonio _____ State: TX _____ ZIP Code: 78255 _____

Section B: Enter the site location information.

If no physical address (Street Number & Street Name), provide a written location access description to the site. (Example: located 2 miles west from intersection of Hwy 290 & IH35 accessible on Hwy 290 South)

City where the site is located or, if not in a city, what is the nearest city:

State: _____ ZIP Code where the site is located: _____

4) GENERAL CHARACTERISTICS

a) Is the project/site located on Indian Country Lands?

Yes - If the answer is Yes, you must obtain authorization through EPA, Region 6.

No

b) Is your construction activity associated with a facility that, when completed, would be associated with the exploration, development, or production of oil or gas or geothermal resources?

Yes - If the answer is Yes, you may be under jurisdiction of the Railroad Commission of Texas and may need to obtain authorization through EPA, Region 6.

No

c) What is the Primary Standard Industrial Classification (SIC) Code that best describes the construction activity being conducted at the site?

Primary SIC Code: 1522

d) If applicable, what is the Secondary SIC Code(s): _____

e) What is the total number of acres disturbed? 1.78

f) Is the project site part of a larger common plan of development or sale?

Yes - If the answer is Yes, the total number of acres disturbed can be less than 5 acres.

No - If the answer is No, the total number of acres disturbed must be 5 or more. If the total number of acres disturbed is less than 5 then the project site does not qualify for coverage through this Notice of Intent. Coverage will be denied. See the requirements in the general permit for small construction sites.

g) What is the name of the first water body(s) to receive the stormwater runoff or potential runoff from the site?

Leon Creek

h) What is the segment number(s) of the classified water body(s) that the discharge will eventually reach?

1907

i) Is the discharge into an MS4?

Yes - If the answer is Yes, provide the name of the MS4 operator below.
SAWS

Note: The general permit requires you to send a copy of the NOI to the MS4 operator.

No

j) Are any of the surface water bodies receiving discharges from the construction site on the latest EPA-approved CWA 303(d) List of impaired waters?

Yes - If the answer is Yes, provide the name(s) of the impaired water body(s) below.

No

k) Is the discharge or potential discharge within the Recharge Zone, Contributing Zone, or Contributing Zone within the Transition Zone of the Edwards Aquifer as defined in 30 TAC Chapter 213?

Yes - If the answer is Yes, complete certification below by checking "Yes."

No

I certify that a copy of the TCEQ approved Plan required by the Edwards Aquifer Rule (30 TAC Chapter 213) is either included or referenced in the Stormwater Pollution Prevention Plan.

Yes

5) CERTIFICATION

Check Yes to the certifications below. Failure to indicate Yes to **ALL** items may result in denial of coverage under the general permit.

- a) I certify that I have obtained a copy and understand the terms and conditions of the Construction General Permit (TXR150000). Yes
- b) I certify that the full legal name of the entity applying for this permit has been provided and is legally authorized to do business in Texas. Yes
- c) I understand that a Notice of Termination (NOT) must be submitted when this authorization is no longer needed. Yes
- d) I certify that a Stormwater Pollution Prevention Plan has been developed, will be implemented prior to construction and to the best of my knowledge and belief is compliant with any applicable local sediment and erosion control plans, as required in the general permit TXR150000. Note: For multiple operators who operate under a shared SWP3, the confirmation of an operator may be limited to its obligations under the SWP3 provided all obligations are confirmed by at least one operator. Yes

Operator Certification:

I, Runy Aldana Project Engineer
 Typed or printed name Title

certify under penalty of law that this document and all attachments were prepared under my direction or supervision in accordance with a system designed to assure that qualified personnel properly gather and evaluate the information submitted. Based on my inquiry of the person or persons who manage the system, or those persons directly responsible for gathering the information, the information submitted is, to the best of my knowledge and belief, true, accurate, and complete. I am aware there are significant penalties for submitting false information, including the possibility of fine and imprisonment for knowing violations.

I further certify that I am authorized under **30 Texas Administrative Code §305.44** to sign and submit this document, and can provide documentation in proof of such authorization upon request.

Signature:  Date: 10/27/23
 (Use blue ink)

NOTICE OF INTENT CHECKLIST (TXR150000)

- Did you complete everything? Use this checklist to be sure!
- Are you ready to mail your form to TCEQ? Go to the General Information Section of the Instructions for mailing addresses.

This checklist is for use by the operator to ensure a complete application. Missing information may result in denial of coverage under the general permit. (See NOI process description in the Instructions)

Application Fee:

If paying by Check:

- Check was mailed **separately** to the TCEQs Cashier's Office. (See Instructions for Cashier's address and Application address.)
- Check number and name on check is provided in this application.

If using ePay:

- The voucher number is provided in this application or a copy of the voucher is attached.

PERMIT NUMBER:

- Permit number provided – if this application is for renewal of an existing authorization.

OPERATOR INFORMATION - Confirm each item is complete:

- Customer Number (CN) issued by TCEQ Central Registry
- Legal name as filed to do business in Texas (Call TX SOS 512/463-5555)
- Name and title of responsible authority signing the application
- Mailing address is complete & verifiable with USPS. www.usps.com
- Phone numbers/e-mail address
- Type of operator (entity type)
- Independent operator
- Number of employees
- For corporations or limited partnerships – Tax ID and SOS filing numbers
- Application contact and address is complete & verifiable with USPS. <http://www.usps.com>

REGULATED ENTITY (RE) INFORMATION ON PROJECT OR SITE - Confirm each item is complete:

- Regulated Entity Reference Number (RN) (if site is already regulated by TCEQ)
- Site/project name/regulated entity
- Latitude and longitude <http://www.tceq.texas.gov/gis/sqmaview.html>
- County
- Site/project physical address. Do not use a rural route or post office box.
- Business description

GENERAL CHARACTERISTICS - Confirm each item is complete:

- Indian Country Lands –the facility is not on Indian Country Lands
- Construction activity related to facility associated to oil, gas, or geothermal resources
- Standard Industrial Classification (SIC) Code www.osha.gov/oshstats/sicser.html
- Acres disturbed is provided and qualifies for coverage through a NOI
- Common plan of development or sale
- Receiving water body(s)
- Segment number(s)
- Impaired water body(s)
- MS4 operator
- Edwards Aquifer rule

CERTIFICATION

- Certification statements have been checked indicating "Yes"
- Signature meets 30 Texas Administrative Code (TAC) 305.44 and is original.

Notice of Intent (NOI) for Stormwater Discharges Associated with Construction Activity under TPDES General Permit (TXR150000)

General Information and Instructions

GENERAL INFORMATION

Where to Send the Notice of Intent (NOI):

BY REGULAR U.S. MAIL

Texas Commission on Environmental Quality
Stormwater Processing Center (MC-228)

P.O. Box 13087

Austin, Texas 78711-3087

BY OVERNIGHT/EXPRESS MAIL

Texas Commission on Environmental Quality
Stormwater Processing Center (MC-228)

12100 Park 35 Circle

Austin, TX 78753

TCEQ Contact List:

Application – status and form questions:

512/239-3700, swpermit@tceq.texas.gov

Technical questions:

512/239-4671, swgp@tceq.texas.gov

Environmental Law Division:

512/239-0600

Records Management - obtain copies of forms:

512/239-0900

Reports from databases (as available):

512/239-DATA (3282)

Cashier's office:

512/239-0357 or 512/239-0187

Notice of Intent Process:

When your NOI is received by the program, the form will be processed as follows:

1) **Administrative Review:** Each item on the form will be reviewed for a complete response. In addition, the operator's legal name must be verified with Texas Secretary of State as valid and active (if applicable). The address(s) on the form must be verified with the US Postal service as receiving regular mail delivery. Never give an overnight/express mailing address.

2) **Notice of Deficiency:** If an item is incomplete or not verifiable as indicated above, a notice of deficiency (NOD) will be mailed to the operator. The operator will have 30 days to respond to the NOD. The response will be reviewed for completeness.

3) **Acknowledgment of Coverage:** An Acknowledgment Certificate will be mailed to the operator. This certificate acknowledges coverage under the general permit.

-or-

Denial of Coverage: If the operator fails to respond to the NOD or the response is inadequate, coverage under the general permit may be denied. If coverage is denied, the operator will be notified.

General Permit (Your Permit)

For NOIs submitted **electronically** through ePermits, provisional coverage under the general permit begins immediately following confirmation of receipt of the NOI form by the TCEQ.

For **paper** NOIs, provisional coverage under the general permit begins **7 days after a completed NOI is postmarked for delivery** to the TCEQ.

You should have a copy of your general permit when submitting your application. You may view and print your permit for which you are seeking coverage, on the TCEQ web site

<http://www.tceq.texas.gov>. Search using key word TXR150000.

General Permit Forms

The Notice of Intent (NOI), Notice of Termination (NOT), and Notice of Change (NOC) (including instructions) are available in Adobe Acrobat PDF format on the TCEQ web site <http://www.tceq.texas.gov>.

Change in Operator

An authorization under the general permit is not transferable. If the operator of the regulated entity changes, the present permittee must submit a Notice of Termination and the new operator must submit a Notice of Intent. The NOT and NOI must be submitted no later than 10 days prior to the change in Operator status.

TCEQ Central Registry Core Data Form

The Core Data Form has been incorporated into this form. Do not send a Core Data Form to TCEQ. After final acknowledgment of coverage under the general permit, the program will assign a Customer Number and Regulated Entity Number.

You can find the information on the Central Registry web site at <http://www15.tceq.texas.gov/crpub/>. You can search by the Regulated Entity (RN), Customer Number (CN) or Name (Permittee), or by your permit number under the search field labeled "Program ID". Capitalize all letters in the permit number.

The Customer (Permittee) is responsible for providing consistent information to the TCEQ, and for updating all CN and RN data for all authorizations as changes occur. For General Permits, a Notice of Change form must be submitted to the program area.

Fees associated with a General Permit

Payment of the fee may be made by check or money order, payable to TCEQ, or through EPAY (electronic payment through the web).

Application Fee: This fee is required to be paid at the time the NOI is submitted. Failure to submit payment at the time the application is filed will cause delays in acknowledgment or denial of coverage under the general permit.

Mailed Payments:

Payment must be mailed under separate cover at one of the addresses below using the attached Application Fee submittal form. (DO NOT SEND A COPY OF THE NOI WITH THE APPLICATION FEE SUBMITTAL FORM)

BY REGULAR U.S. MAIL
Texas Commission on Environmental Quality
Financial Administration Division
Cashier's Office, MC-214
P.O. Box 13088
Austin, Texas 78711-3088

BY OVERNIGHT/EXPRESS MAIL
Texas Commission on Environmental Quality
Financial Administration Division
Cashier's Office, MC-214
12100 Park 35 Circle
Austin, TX 78753

ePAY Electronic Payment: <http://www.tceq.texas.gov/epay>

When making the payment you must select Water Quality, and then select the fee category "General Permit Construction Storm Water Discharge NOI Application". You must include a copy of the payment voucher with your NOI. Your NOI will not be considered complete without the payment voucher.

INSTRUCTIONS FOR FILLING OUT THE NOI FORM

Renewal of General Permit. Dischargers holding active authorizations under the expired General Permit are required to submit a NOI to continue coverage. The existing permit number is required. If the permit number is not provided or has been terminated, expired, or denied a new permit number will be issued.

1. Operator (Applicant)

a) Enter assigned Customer Number (CN)

TCEQ's Central Registry will assign each customer a number that begins with CN, followed by nine digits. **This is not a permit number, registration number, or license number.** If this customer has not been assigned a CN, leave the space for the CN blank. If this customer has already been assigned this number, enter the permittee's CN.

b) Legal Name

Provide the current legal name of the permittee, as authorized to do business in Texas. The name must be provided exactly as filed with the Texas Secretary of State (SOS), or on other legal documents forming the entity, that is filed in the county where doing business. You may contact the SOS at 512/463-5555, for more information related to filing in Texas. If filed in the county where doing business, provide a copy of the legal documents showing the legal name.

c) Operator Contact's (Responsible Authority) Contact Information and Mailing Address

Provide the first and last name, and the title of the person signing the Certification section of the application. This person must be an individual having signatory authority in accordance with 30 TAC Chapter §305.44. This person is also referred to as the Responsible Authority.

Provide a complete mailing address for receiving mail from the TCEQ. The address must be verifiable with the US Postal Service at <https://tools.usps.com/go/ZipLookupAction!input.action> for regular mail delivery (not overnight express mail). If you find that the address is not verifiable using the USPS web search, please indicate the address is used by the USPS for regular mail delivery.

The area code and phone number should provide contact to the operator. Leave Extension blank if not applicable.

The fax number and e-mail address are optional and should correspond to the operator.

d) Type of Customer (Entity Type)

Check only one box that identifies the type of entity. Use the descriptions below to identify the appropriate entity type. Note that the selected entity type also indicates the name that must be provided as an applicant for a permit, registration or authorization.

Sole Proprietorship – DBA

A sole proprietorship is a customer that is owned by only one person and has not been incorporated. This business may:

- be under the person's name
- have its own name (doing business as or d.b.a.)
- have any number of employees

If the customer is a Sole Proprietorship or DBA, the 'legal name' of the individual business 'owner' must be provided. The DBA name is not recognized as the 'legal name' of the entity. The DBA name may be used for the site name (regulated entity).

Individual

An individual is a customer who has not established a business, but conducts an activity that needs to be regulated by the TCEQ.

Partnership

- A customer that is established as a partnership as defined by the Texas Secretary of State Office (TX SOS). A Limited Partnership or Limited Liability Partnership (Partnership) is required to file with the Texas Secretary of State. A General Partnership or Joint Venture is not required to register with the state.
- **Partnership (Limited Partnership or Limited Liability Partnership):** A limited partnership is defined in the Act as a partnership formed by two or more persons under the provisions of Section 3 of the Uniform Limited Partnership Act (Art. 6132a, Revised Civil Statutes of Texas) and having as members one or more general partners and one or more limited partners. The limited partners as such are not bound by the obligations of the partnership. Limited partners may not take part in the day-to-day operations of the business. A Limited Partnership must file with the Texas Secretary of State. A registered limited liability partnership is a general or limited partnership that is registered with the Texas Secretary of State. The partnership's name must contain the words "Registered Limited Liability Partnership" or the abbreviation "L.L.P." as the last words or letters of its name.
- **General Partnership:** A general partner may or may not invest, participates in running the partnership and is liable for all acts and debts of the partnership and any member of it. A General Partnership does not have limited partners. For a General Partnership, there is no registration with the state or even written agreement necessary for a general partnership to be formed. The legal definition of a partnership is generally stated as "an association of two or more persons to carry on as co-owners a business for profit" (Revised Uniform Partnership Act § 101 [1994]).
- **Joint Venture:** A joint venture is but another name for a special partnership. It might be distinguished from a general partnership in that the latter is formed for the transaction of a general business, while a joint venture is usually limited to a single transaction. That is, a joint venture is a special combination of persons in the nature of a partnership engaged in the joint prosecution of a particular transaction for mutual benefit or profit.

Corporation

A customer meets all of these conditions:

- is a legally incorporated entity under the laws of any state or country
- is recognized as a corporation by the Texas Secretary of State
- has proper operating authority to operate in Texas.
- The corporation's 'legal name' as filed with the Texas Secretary of State must be provided as applicant. An 'assumed' name of a corporation is not recognized as the 'legal name' of the entity.

Government

Federal, state, county, or city government (as appropriate)

The customer is either an agency of one of these levels of government or the governmental body itself. The government agency's 'legal name' must be provided as the

applicant. A department name or other description of the organization should not be included as a part of the 'legal name' as applicant.

Trust or Estate

A trust and an estate are fiduciary relationships governing the trustee/executor with respect to the trust/estate property.

Other Government

A utility district, water district, tribal government, college district, council of governments, or river authority. Write in the specific type of government.

e) Independent Entity

Check No if this customer is a subsidiary, part of a larger company, or is a governmental entity. Otherwise, check Yes.

f) Number of Employees

Check one box to show the number of employees for this customer's entire company, at all locations. This is not necessarily the number of employees at the site named in the application.

g) Customer Business Tax and Filing Numbers

These are required for Corporations and Limited Partnerships. These are not required for Individuals, Government, and Sole Proprietors.

State Franchise Tax ID Number

Corporations and limited liability companies that operate in Texas are issued a franchise tax identification number. If this customer is a corporation or limited liability company, enter this number here.

Federal Tax ID

All businesses, except for some small sole proprietors, individuals, or general partnerships should have a federal taxpayer identification number (TIN). Enter this number here. Use no prefixes, dashes, or hyphens. Sole proprietors, individuals, or general partnerships do not need to provide a federal tax ID.

TX SOS Charter (filing) Number

Corporations and Limited Partnerships required to register with the Texas Secretary of State are issued a charter or filing number. You may obtain further information by calling SOS at 512/463-5555.

DUNS Number

Most businesses have a DUNS (Data Universal Numbering System) number issued by Dun and Bradstreet Corp. If this customer has one, enter it here.

2. APPLICATION CONTACT

Provide the name, title and communication information of the person that TCEQ can contact for additional information regarding this application.

3. REGULATED ENTITY (RE) INFORMATION ON PROJECT OR SITE

a) Regulated Entity Reference Number (RN)

A number issued by TCEQ's Central Registry to sites (a location where a regulated activity occurs) regulated by TCEQ. This is not a permit number, registration number, or license number. If this regulated entity has not been assigned an RN, leave this space blank.

If the site of your business is part of a larger business site, a Regulated Entity Number (RN) may already be assigned for the larger site. Use the RN assigned for the larger site. Search TCEQ's Central Registry to see if the larger site may already be registered as a regulated site at: <http://www.tceq.texas.gov/goto/cr-searchrn>

If the site is found, provide the assigned Regulated Entity Reference Number (RN) and provide the information for the site to be authorized through this application. The site information for this authorization may vary from the larger site information.

An example is a chemical plant where a unit is owned or operated by a separate corporation that is accessible by the same physical address of your unit or facility. Other examples include industrial parks identified by one common address but different corporations have control of defined areas within the site. In both cases, an RN would be assigned for the physical address location and the permitted sites would be identified separately under the same RN.

b) Site/Project Name/Regulated Entity

Provide the name of the site as known by the public in the area where the site is located. The name you provide on this application will be used in the TCEQ Central Registry as the Regulated Entity name.

c) Description of Activity Regulated

In your own words, briefly describe the primary business that you are doing that requires this authorization. Do not repeat the SIC Code description.

d) County

Identify the county or counties in which the regulated entity is located.

e) Latitude and Longitude

Enter the latitude and longitude of the site in degrees, minutes, and seconds or decimal form. For help obtaining the latitude and longitude, go to:

<http://www.tceq.texas.gov/gis/sqmapview.html> or <http://nationalmap.gov/ustopo>

f) Site/Project (RE) Physical Address/Location Information

Enter the complete address for the site in Section A if the address can be validated through the US Postal Service. If the physical address is not recognized as a USPS delivery address, you may need to validate the address with your local police (911 service) or through an online map site used to locate a site. Please confirm this to be a complete and valid address. Do not use a rural route or post office box for a site location.

If a site does not have an address that includes a street (or house) number and street name, enter NO ADDRESS for the street name in Section A. In Section B provide a complete written location description. For example: "The site is located 2 miles west from intersection of Hwy 290 & IH35, located on the southwest corner of the Hwy 290 South bound lane." Provide the city (or nearest city) and zip code of the facility location.

4. GENERAL CHARACTERISTICS

a) Indian Country Lands

If your site is located on Indian Country Lands, the TCEQ does not have authority to process your application. You must obtain authorization through EPA, Region 6, Dallas. Do not submit this form to TCEQ.

b) Construction activity associated with facility associated with exploration, development, or production of oil, gas, or geothermal resources

If your activity is associated with oil and gas exploration, development, or production, you may be under jurisdiction of the Railroad Commission of Texas and may need to obtain authorization from EPA Region 6. For more information, see:

[http://texreg.sos.state.tx.us/public/readtac\\$ext.TacPage?sl=R&app=9&p_dir=&p_rloc=&p_tloc=&p_ploc=&pg=1&p_tac=&ti=16&pt=1&ch=3&rl=30](http://texreg.sos.state.tx.us/public/readtac$ext.TacPage?sl=R&app=9&p_dir=&p_rloc=&p_tloc=&p_ploc=&pg=1&p_tac=&ti=16&pt=1&ch=3&rl=30)

Construction activities associated with a facility related to oil, gas or geothermal resources may include the construction of a well site; treatment or storage facility; underground hydrocarbon or natural gas storage facility; reclamation plant; gas processing facility; compressor station; terminal facility where crude oil is stored prior to refining and at which refined products are stored solely for use at the facility; a carbon dioxide geologic storage facility; and a gathering, transmission, or distribution pipeline that will transport crude oil or natural gas, including natural gas liquids, prior to refining of such oil or the use of the natural gas in any manufacturing process or as a residential or industrial fuel.

Where required by federal law, discharges of stormwater associated with construction activities under the Railroad Commission's jurisdiction must be authorized by the EPA and the Railroad Commission of Texas, as applicable. Activities under Railroad Commission of Texas jurisdiction include construction of a facility that, when completed, would be associated with the exploration, development, or production of oil or gas or geothermal resources, such as a well site; treatment or storage facility; underground hydrocarbon or natural gas storage facility; reclamation plant; gas processing facility; compressor station; terminal facility where crude oil is stored prior to refining and at which refined products are stored solely for use at the facility; a carbon dioxide geologic storage facility under the jurisdiction of the Railroad Commission of Texas; and a gathering, transmission, or distribution pipeline that will transport crude oil or natural gas, including natural gas liquids, prior to refining of such oil or the use of the natural gas in any manufacturing process or as a residential or industrial fuel. The Railroad Commission of Texas also has jurisdiction over stormwater from land disturbance associated with a site survey that is conducted prior to construction of a facility that would be regulated by the Railroad Commission of Texas. Under 33 U.S.C. §1342(l)(2) and §1362(24), EPA cannot require a permit for discharges of stormwater from "field activities or operations associated with {oil and gas} exploration, production, processing, or treatment operations, or transmission facilities, including activities necessary to prepare a site for drilling and for the movement and placement of drilling equipment, whether or not such field activities or operations may be considered to be construction activities" unless the discharge is contaminated by contact with any overburden, raw material, intermediate product, finished product, byproduct, or waste product located on the site of the facility. Under §3.8 of this title (relating to Water Protection), the Railroad Commission of Texas prohibits operators from causing or allowing pollution of surface or subsurface water. Operators are encouraged to implement and maintain best management practices (BMPs) to minimize discharges of pollutants, including sediment, in stormwater during construction activities to help ensure protection of surface water quality during storm events.

c) Primary Standard Industrial Classification (SIC) Code

Provide the SIC Code that best describes the construction activity being conducted at this site.

Common SIC Codes related to construction activities include:

- 1521 - Construction of Single Family Homes
- 1522 - Construction of Residential Bldgs. Other than Single Family Homes
- 1541 - Construction of Industrial Bldgs. and Warehouses

- 1542 - Construction of Non-residential Bldgs, other than Industrial Bldgs. and Warehouses
- 1611 - Highway and Street Construction, except Highway Construction
- 1622 - Bridge, Tunnel, and Elevated Highway Construction
- 1623 - Water, Sewer, Pipeline and Communications, and Power Line Construction

For help with SIC Codes, go to:

<http://www.osha.gov/pls/imis/sicsearch.html>

d) Secondary SIC Code

Secondary SIC Code(s) may be provided. Leave blank if not applicable. For help with SIC Codes, go to: <http://www.osha.gov/pls/imis/sicsearch.html>

e) Total Number of Acres Disturbed

Provide the approximate number of acres that the construction site will disturb. Construction activities that disturb less than one acre, unless they are part of a larger common plan that disturbs more than one acre, do not require permit coverage. Construction activities that disturb between one and five acres, unless they are part of a common plan that disturbs more than five acres, do not require submission of an NOI. Therefore, the estimated area of land disturbed should not be less than five, unless the project is part of a larger common plan that disturbs five or more acres. Disturbed means any clearing, grading, excavating, or other similar activities.

If you have any questions about this item, please contact the stormwater technical staff by phone at (512)239-4671 or by email at swgp@tceq.texas.gov.

f) Common Plan of Development

Construction activities that disturb less than five acres do not require submission of an NOI unless they are part of a common plan of development or for sale where the area disturbed is five or more acres. Therefore, the estimated area of land disturbed should not be less than five, unless the project is part of a larger common plan that disturbs five or more acres. Disturbed means any clearing, grading, excavating, or other similar activities.

For more information on "What is a common plan of development?" go to:

www.tceq.texas.gov/permitting/stormwater/common_plan_of_development_steps.html

For further information, go to the TCEQ stormwater construction webpage at:

www.tceq.texas.gov/goto/construction and search for "Additional Guidance and Quick Links". If you have any further questions about this item, please call the stormwater technical staff at (512)239-4671.

g) Identify the water body(s) receiving stormwater runoff

The stormwater may be discharged directly to a receiving stream or through a MS4 from your site. It eventually reaches a receiving water body such as a local stream or lake, possibly via a drainage ditch. You must provide the name of the water body that receives the discharge from the site (a local stream or lake).

If your site has more than one outfall you need to include the name of the first water body for each outfall, if they are different.

h) Identify the segment number(s) of the classified water body(s)

Identify the classified segment number(s) receiving a discharge directly or indirectly. Go to the following link to find the segment number of the classified water body where stormwater will flow from the site: www.tceq.texas.gov/waterquality/monitoring/viewer.html

You may also find the segment number in TCEQ publication GI-316:

www.tceq.texas.gov/publications/gi/gi-316

If the discharge is into an unclassified receiving water and then crosses state lines prior to entering a classified segment, select the appropriate watershed:

- 0100 (Canadian River Basin)
- 0200 (Red River Basin)
- 0300 (Sulfur River Basin)
- 0400 (Cypress Creek Basin)
- 0500 (Sabine River Basin)

Call the Water Quality Assessments section at (512)239-4671 for further assistance.

i) Discharge into MS4 – Identify the MS4 Operator

The discharge may initially be into a municipal separate storm sewer system (MS4). If the stormwater discharge is into an MS4, provide the name of the entity that operates the MS4 where the stormwater discharges. An MS4 operator is often a city, town, county, or utility district, but possibly can be another form of government. Please note that the Construction General Permit requires the Operator to supply the MS4 with a copy of the NOI submitted to TCEQ. For assistance, you may call the technical staff at (512)239-4671.

j) Surface Water bodies on list of impaired waters – Identify the impaired water body(s)

Indicate Yes or No if any surface water bodies receiving discharges from the construction site are on the latest EPA-approved CWA 303(d) List of impaired waters. Provide the name(s) of surface water bodies receiving discharges or potential discharges from the construction site that are on the latest EPA-approved CWA 303(d) List of impaired waters. The EPA-approved CWA 303(d) List of impaired waters in Texas can be found at:

www.tceq.texas.gov/waterquality/assessment/305_303.html

NOTE: Do not use any "draft" documents.

k) Discharges to the Edwards Aquifer Recharge Zone and Certification

See maps on the TCEQ website to determine if the site is located within the Recharge Zone, Contributing Zone, or Contributing Zone within the Transition Zone of the Edwards Aquifer at: www.tceq.texas.gov/field/eapp/viewer.html

If the discharge or potential discharge is within the Recharge Zone, Contributing Zone, or Contributing Zone within the Transition Zone of the Edwards Aquifer, a site specific authorization approved by the Executive Director under the Edwards Aquifer Protection Program (30 TAC Chapter 213) is required before construction can begin. The certification must be answered "Yes" for coverage under the Construction General Permit. The TCEQ approved plan must be readily available for TCEQ staff to review at the time that the NOI is submitted.

The general permit requires the approved Contributing Zone Plan or Water Pollution Abatement Plan to be included or referenced as a part of the Stormwater Pollution Prevention Plan.

For questions regarding the Edwards Aquifer Protection Program, contact the appropriate TCEQ Regional Office. For projects in Hays, Travis and Williamson Counties: Austin Regional Office, 12100 Park 35 Circle, Austin, TX 78753, 512-339-2929. For Projects in Bexar, Comal, Kinney, Medina and Uvalde Counties: TCEQ San Antonio Regional Office, 14250 Judson Rd., San Antonio, TX 78233-4480, 210-490-3096.

5. CERTIFICATIONS

Failure to indicate **Yes** to ALL of the certification items may result in denial of coverage under the general permit.

a) Certification of Understanding the Terms and Conditions of Construction General Permit (TXR150000)

Provisional coverage under the Construction General Permit (TXR150000) begins 7 days after the completed paper NOI is postmarked for delivery to the TCEQ. (Electronic applications submitted through ePermits have immediate provisional coverage). You must obtain a copy and read the Construction General Permit before submitting your application. You may view and print the Construction General Permit for which you are seeking coverage at the TCEQ web site: www.tceq.texas.gov/goto/construction

b) Certification of Legal Name

The full legal name of the applicant as authorized to do business in Texas is required. The name must be provided exactly as filed with the Texas Secretary of State (SOS), or on other legal documents forming the entity, that is filed in the county where doing business. You may contact the SOS at (512)463 5555, for more information related to filing in Texas.

c) Understanding of Notice of Termination

A permittee shall terminate coverage under this Construction General Permit through the submittal of a NOT when the operator of the facility changes, final stabilization has been reached, the discharge becomes authorized under an individual permit, or the construction activity never began at this site.

d) Certification of Stormwater Pollution Prevention Plan

The SWP3 identifies the areas and activities that could produce contaminated runoff at your site and then tells how you will ensure that this contamination is mitigated. For example, in describing your mitigation measures, your site's plan might identify the devices that collect and filter stormwater, tell how those devices are to be maintained, and tell how frequently that maintenance is to be carried out. You must develop this plan in accordance with the TCEQ general permit requirements. This plan must be developed and implemented before you complete this NOI. The SWP3 must be available for a TCEQ investigator to review on request.

Operator Certification:

The certification must bear an original signature of a person meeting the signatory requirements specified under 30 Texas Administrative Code (TAC) §305.44.

IF YOU ARE A CORPORATION:

The regulation that controls who may sign an NOI or similar form is 30 Texas Administrative Code §305.44(a)(1) (see below). According to this code provision, any corporate representative may sign an NOI or similar form so long as the authority to sign such a document has been delegated to that person in accordance with corporate procedures. By signing the NOI or similar form, you are certifying that such authority has been delegated to you. The TCEQ may request documentation evidencing such authority.

IF YOU ARE A MUNICIPALITY OR OTHER GOVERNMENT ENTITY:

The regulation that controls who may sign an NOI or similar form is 30 Texas Administrative Code §305.44(a)(3) (see below). According to this code provision, only a ranking elected official or principal executive officer may sign an NOI or similar form. Persons such as the City Mayor or County Commissioner will be considered ranking elected officials. In order to identify the principal executive officer of your government entity, it may be beneficial to consult your city charter, county or city ordinances, or the Texas statute(s) under which your government entity was formed. An NOI or similar document that is signed by a government official who is not a ranking elected official or principal executive officer does not conform to §305.44(a)(3). The signatory requirement may not be delegated to a government representative other than those identified in the regulation. By signing the NOI or similar form, you are certifying that you are either a ranking elected official or principal executive officer as required by the administrative code. Documentation demonstrating your position as a ranking elected official or principal executive officer may be requested by the TCEQ.

If you have any questions or need additional information concerning the signatory requirements discussed above, please contact the Texas Commission on Environmental Quality's Environmental Law Division at (512)239-0600.

30 Texas Administrative Code

§305.44. Signatories to Applications

(a) All applications shall be signed as follows.

(1) For a corporation, the application shall be signed by a responsible corporate officer. For purposes of this paragraph, a responsible corporate officer means a president, secretary, treasurer, or vice-president of the corporation in charge of a principal business function, or any other person who performs similar policy or decision-making functions for the corporation; or the manager of one or more manufacturing, production, or operating facilities employing more than 250 persons or having gross annual sales or expenditures exceeding \$25 million (in second-quarter 1980 dollars), if authority to sign documents has been assigned or delegated to the manager in accordance with corporate procedures. Corporate procedures governing authority to sign permit or post-closure order applications may provide for assignment or delegation to applicable corporate positions rather than to specific individuals.

(2) For a partnership or sole proprietorship, the application shall be signed by a general partner or the proprietor, respectively.

(3) For a municipality, state, federal, or other public agency, the application shall be signed by either a principal executive officer or a ranking elected official. For purposes of this paragraph, a principal executive officer of a federal agency includes the chief executive officer of the agency, or a senior executive officer having responsibility for the overall operations of a principal geographic unit of the agency (e.g., regional administrator of the EPA).

Texas Commission on Environmental Quality General Permit Payment Submittal Form

Use this form to submit your Application Fee only if you are mailing your payment.

- Complete items 1 through 5 below:
- Staple your check in the space provided at the bottom of this document.
- Do not mail this form with your NOI form.
- Do not mail this form to the same address as your NOI.

Mail this form and your check to:

BY REGULAR U.S. MAIL

Texas Commission on Environmental Quality
Financial Administration Division
Cashier's Office, MC-214
P.O. Box 13088
Austin, TX 78711-3088

BY OVERNIGHT/EXPRESS MAIL

Texas Commission on Environmental Quality
Financial Administration Division
Cashier's Office, MC-214
12100 Park 35 Circle
Austin, TX 78753

| | | |
|---------------|-----------------|-----------|
| Fee Code: GPA | General Permit: | TXR150000 |
|---------------|-----------------|-----------|

1. Check / Money Order Number:
2. Amount of Check/Money Order:
3. Date of Check or Money Order:
4. Name on Check or Money Order:

5. NOI INFORMATION

If the check is for more than one NOI, list each Project/Site (RE) Name and Physical Address exactly as provided on the NOI. DO NOT SUBMIT A COPY OF THE NOI WITH THIS FORM AS IT COULD CAUSE DUPLICATE PERMIT ENTRIES.

See Attached List of Sites (If more space is needed, you may attach a list.)

Project/Site (RE) Name:

Project/Site (RE) Physical Address:

Staple Check in This Space

AGENT AUTHORIZATION FORM

Agent Authorization Form
For Required Signature
Edwards Aquifer Protection Program
Relating to 30 TAC Chapter 213
Effective June 1, 1999

I Brett Barnes,
Print Name

Owner,
Title - Owner/President/Other

of SA Big Haus Land,
Corporation/Partnership/Entity Name

have authorized Runy Aldana,
Print Name of Agent/Engineer

of WGA Consulting Engineers,
Print Name of Firm

to represent and act on the behalf of the above named Corporation, Partnership, or Entity for the purpose of preparing and submitting this plan application to the Texas Commission on Environmental Quality (TCEQ) for the review and approval consideration of regulated activities.

I also understand that:

1. The applicant is responsible for compliance with 30 Texas Administrative Code Chapter 213 and any condition of the TCEQ's approval letter. The TCEQ is authorized to assess administrative penalties of up to \$10,000 per day per violation.
2. For those submitting an application who are not the property owner, but who have the right to control and possess the property, additional authorization is required from the owner.
3. Application fees are due and payable at the time the application is submitted. The application fee must be sent to the TCEQ cashier or to the appropriate regional office. The application will not be considered until the correct fee is received by the commission.
4. A notarized copy of the Agent Authorization Form must be provided for the person preparing the application, and this form must accompany the completed application.
5. No person shall commence any regulated activity on the Edwards Aquifer Recharge Zone, Contributing Zone or Transition Zone until the appropriate application for the activity has been filed with and approved by the Executive Director.

SIGNATURE PAGE:

[Signature]
Applicant's Signature

10/31/2023
Date

THE STATE OF Texas §

County of Harris §

BEFORE ME, the undersigned authority, on this day personally appeared Brett Barnes known to me to be the person whose name is subscribed to the foregoing instrument, and acknowledged to me that (s)he executed same for the purpose and consideration therein expressed.

GIVEN under my hand and seal of office on this 31st day of October, 2023

[Signature]
NOTARY PUBLIC

Ashley Wimberley
Typed or Printed Name of Notary

MY COMMISSION EXPIRES: 1-2-2024

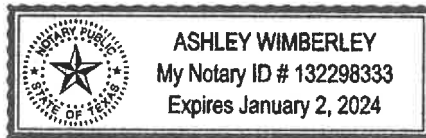

APPLICATION FEE FORM

10/15/2016

10/15/2016

10/15/2016

10/15/2016

10/15/2016

10/15/2016

10/15/2016

Application Fee Form

Texas Commission on Environmental Quality

Name of Proposed Regulated Entity: SA Big Haus Land

Regulated Entity Location: Babcock Road & Kyle Seale Parkway

Name of Customer: Brett Barnes

Contact Person: Runy Aldana

Phone: 2105574741

Customer Reference Number (if issued):CN _____

Regulated Entity Reference Number (if issued):RN 110480886

Austin Regional Office (3373)

Hays

Travis

Williamson

San Antonio Regional Office (3362)

Bexar

Medina

Uvalde

Comal

Kinney

Application fees must be paid by check, certified check, or money order, payable to the **Texas Commission on Environmental Quality**. Your canceled check will serve as your receipt. **This form must be submitted with your fee payment.** This payment is being submitted to:

Austin Regional Office

San Antonio Regional Office

Mailed to: TCEQ - Cashier

Overnight Delivery to: TCEQ - Cashier

Revenues Section

12100 Park 35 Circle

Mail Code 214

Building A, 3rd Floor

P.O. Box 13088

Austin, TX 78753

Austin, TX 78711-3088

(512)239-0357

Site Location (Check All That Apply):

Recharge Zone

Contributing Zone

Transition Zone

| <i>Type of Plan</i> | <i>Size</i> | <i>Fee Due</i> |
|---|-------------|----------------|
| Water Pollution Abatement Plan, Contributing Zone Plan: One Single Family Residential Dwelling | Acres | \$ |
| Water Pollution Abatement Plan, Contributing Zone Plan: Multiple Single Family Residential and Parks | Acres | \$ |
| Water Pollution Abatement Plan, Contributing Zone Plan: Non-residential | 1.78 Acres | \$ 4,000 |
| Sewage Collection System | L.F. | \$ |
| Lift Stations without sewer lines | Acres | \$ |
| Underground or Aboveground Storage Tank Facility | Tanks | \$ |
| Piping System(s)(only) | Each | \$ |
| Exception | Each | \$ |
| Extension of Time | Each | \$ |

Signature: 

Date: 10/31/2023

Application Fee Schedule

Texas Commission on Environmental Quality

Edwards Aquifer Protection Program 30 TAC Chapter 213 (effective 05/01/2008)

Water Pollution Abatement Plans and Modifications

Contributing Zone Plans and Modifications

| Project | Project Area in Acres | Fee |
|---|------------------------------|------------|
| One Single Family Residential Dwelling | < 5 | \$650 |
| Multiple Single Family Residential and Parks | < 5 | \$1,500 |
| | 5 < 10 | \$3,000 |
| | 10 < 40 | \$4,000 |
| | 40 < 100 | \$6,500 |
| | 100 < 500 | \$8,000 |
| | ≥ 500 | \$10,000 |
| Non-residential (Commercial, industrial, institutional, multi-family residential, schools, and other sites where regulated activities will occur) | < 1 | \$3,000 |
| | 1 < 5 | \$4,000 |
| | 5 < 10 | \$5,000 |
| | 10 < 40 | \$6,500 |
| | 40 < 100 | \$8,000 |
| | ≥ 100 | \$10,000 |

Organized Sewage Collection Systems and Modifications

| Project | Cost per Linear Foot | Minimum Fee- Maximum Fee |
|---------------------------|-----------------------------|---------------------------------|
| Sewage Collection Systems | \$0.50 | \$650 - \$6,500 |

Underground and Aboveground Storage Tank System Facility Plans and Modifications

| Project | Cost per Tank or Piping System | Minimum Fee- Maximum Fee |
|---|---------------------------------------|---------------------------------|
| Underground and Aboveground Storage Tank Facility | \$650 | \$650 - \$6,500 |

Exception Requests

| Project | Fee |
|-------------------|------------|
| Exception Request | \$500 |

Extension of Time Requests

| Project | Fee |
|---------------------------|------------|
| Extension of Time Request | \$150 |

CORE DATA FORM



TCEQ Core Data Form

For detailed instructions on completing this form, please read the Core Data Form Instructions or call 512-239-5175.

SECTION I: General Information

| | | |
|---|---|--|
| 1. Reason for Submission <i>(If other is checked please describe in space provided.)</i> | | |
| <input checked="" type="checkbox"/> New Permit, Registration or Authorization <i>(Core Data Form should be submitted with the program application.)</i> | | |
| <input type="checkbox"/> Renewal <i>(Core Data Form should be submitted with the renewal form)</i> | <input type="checkbox"/> Other | |
| 2. Customer Reference Number <i>(if issued)</i> | Follow this link to search for CN or RN numbers in Central Registry** | 3. Regulated Entity Reference Number <i>(if issued)</i> |
| CN | | RN 110480886 |

SECTION II: Customer Information

| | | | | | |
|--|--|--|--|---|---|
| 4. General Customer Information | | 5. Effective Date for Customer Information Updates (mm/dd/yyyy) | | 10/11/2023 | |
| <input checked="" type="checkbox"/> New Customer <input type="checkbox"/> Update to Customer Information <input type="checkbox"/> Change in Regulated Entity Ownership <input type="checkbox"/> Change in Legal Name (Verifiable with the Texas Secretary of State or Texas Comptroller of Public Accounts) | | | | | |
| <i>The Customer Name submitted here may be updated automatically based on what is current and active with the Texas Secretary of State (SOS) or Texas Comptroller of Public Accounts (CPA).</i> | | | | | |
| 6. Customer Legal Name <i>(If an individual, print last name first: eg: Doe, John)</i> | | | | <i>If new Customer, enter previous Customer below:</i> | |
| SA Big Haus Land LLC | | | | | |
| 7. TX SOS/CPA Filing Number | | 8. TX State Tax ID (11 digits) | | 9. Federal Tax ID | 10. DUNS Number <i>(if applicable)</i> |
| 0802873097 | | 32065566138 | | (9 digits) | |
| 11. Type of Customer: | | <input type="checkbox"/> Corporation | | <input type="checkbox"/> Individual | |
| Government: <input type="checkbox"/> City <input type="checkbox"/> County <input type="checkbox"/> Federal <input type="checkbox"/> Local <input type="checkbox"/> State <input type="checkbox"/> Other | | <input type="checkbox"/> Sole Proprietorship | | Partnership: <input type="checkbox"/> General <input checked="" type="checkbox"/> Limited | |
| 12. Number of Employees | | | | 13. Independently Owned and Operated? | |
| <input checked="" type="checkbox"/> 0-20 <input type="checkbox"/> 21-100 <input type="checkbox"/> 101-250 <input type="checkbox"/> 251-500 <input type="checkbox"/> 501 and higher | | | | <input checked="" type="checkbox"/> Yes <input type="checkbox"/> No | |
| 14. Customer Role (Proposed or Actual) – <i>as it relates to the Regulated Entity listed on this form. Please check one of the following</i> | | | | | |
| <input type="checkbox"/> Owner <input type="checkbox"/> Operator <input checked="" type="checkbox"/> Owner & Operator <input type="checkbox"/> Other: <input type="checkbox"/> Occupational Licensee <input type="checkbox"/> Responsible Party <input type="checkbox"/> VCP/BSA Applicant | | | | | |
| 15. Mailing Address: | | | | | |
| 23000 NW Lake Drive | | | | | |
| City | | Houston | | State | |
| TX | | ZIP | | 77095 | |
| ZIP + 4 | | | | | |
| 16. Country Mailing Information <i>(if outside USA)</i> | | | | 17. E-Mail Address <i>(if applicable)</i> | |
| | | | | bb@stewartdevelopment.com | |
| 18. Telephone Number | | 19. Extension or Code | | 20. Fax Number <i>(if applicable)</i> | |
| | | | | | |

SECTION III: Regulated Entity Information**21. General Regulated Entity Information** (If "New Regulated Entity" is selected, a new permit application is also required.)
 New Regulated Entity Update to Regulated Entity Name Update to Regulated Entity Information

The Regulated Entity Name submitted may be updated, in order to meet TCEQ Core Data Standards (removal of organizational endings such as Inc, LP, or LLC).

22. Regulated Entity Name (Enter name of the site where the regulated action is taking place.)

SA Big Haus Land LLC

23. Street Address of the Regulated Entity:(No PO Boxes)

City

State

ZIP

ZIP + 4

24. County

Bexar

If no Street Address is provided, fields 25-28 are required.

25. Description to**Physical Location:**

Northwest of the intersection of Kyle Seale Parkway and Babcock Road

26. Nearest City**State****Nearest ZIP Code**

San Antonio

TX

78255

Latitude/Longitude are required and may be added/updated to meet TCEQ Core Data Standards. (Geocoding of the Physical Address may be used to supply coordinates where none have been provided or to gain accuracy).

27. Latitude (N) In Decimal:

29.623120

28. Longitude (W) In Decimal:

-98.644392

Degrees

Minutes

Seconds

Degrees

Minutes

Seconds

29

37

23.2

98

38

39.8

29. Primary SIC Code**30. Secondary SIC Code****31. Primary NAICS Code****32. Secondary NAICS Code**

(4 digits)

(4 digits)

(5 or 6 digits)

(5 or 6 digits)

1522

236116

33. What is the Primary Business of this entity? (Do not repeat the SIC or NAICS description.)

Multifamily Development

34. Mailing

23000 NW Lake Drive

Address:

City

Houston

State

TX

ZIP

77095

ZIP + 4

35. E-Mail Address:

bb@stewartdevelopment.com

36. Telephone Number**37. Extension or Code****38. Fax Number** (if applicable)

(832) 767-8835

() -

39. TCEQ Programs and ID Numbers Check all Programs and write in the permits/registration numbers that will be affected by the updates submitted on this form. See the Core Data Form instructions for additional guidance.

| | | | | |
|--|--|---|--|---|
| <input type="checkbox"/> Dam Safety | <input type="checkbox"/> Districts | <input checked="" type="checkbox"/> Edwards Aquifer | <input type="checkbox"/> Emissions Inventory Air | <input type="checkbox"/> Industrial Hazardous Waste |
| <input type="checkbox"/> Municipal Solid Waste | <input type="checkbox"/> New Source Review Air | <input type="checkbox"/> OSSF | <input type="checkbox"/> Petroleum Storage Tank | <input type="checkbox"/> PWS |
| <input type="checkbox"/> Sludge | <input type="checkbox"/> Storm Water | <input type="checkbox"/> Title V Air | <input type="checkbox"/> Tires | <input type="checkbox"/> Used Oil |
| <input type="checkbox"/> Voluntary Cleanup | <input type="checkbox"/> Wastewater | <input type="checkbox"/> Wastewater Agriculture | <input type="checkbox"/> Water Rights | <input type="checkbox"/> Other: |

SECTION IV: Preparer Information

| | | | |
|-----------------------------|----------------------|-----------------------|---------------------------|
| 40. Name: | Runy Aldana | 41. Title: | Project Engineer |
| 42. Telephone Number | 43. Ext./Code | 44. Fax Number | 45. E-Mail Address |
| (210) 557-4741 | | () - | raldana@wga-llp.com |

SECTION V: Authorized Signature

46. By my signature below, I certify, to the best of my knowledge, that the information provided in this form is true and complete, and that I have signature authority to submit this form on behalf of the entity specified in Section II, Field 6 and/or as required for the updates to the ID numbers identified in field 39.

| | | | |
|-------------------------|--|-------------------|-------------------|
| Company: | WGA Consulting Engineers | Job Title: | Project Engineer |
| Name (In Print): | Runy Aldana | Phone: | (210) 557- 4741 |
| Signature: |  | Date: | |