

**CONTRIBUTING ZONE
PLAN EXCEPTION REQUEST
FOR
CISD – RAHE BULVERDE
ELEMENTARY SCHOOL**

PREPARED FOR:



DATE: December 2023

PREPARED BY:



- **Engineers**
- **Surveyors**
- **Planners**

Moy Tarin Ramirez Engineers, LLC

12770 Cimarron Path, Ste 100 San Antonio, TX 78249
TBPE Firm #5297, TBPLS Firm #10131500
Phone 210-698-5051 – Fax 210-698-5085
MTR JOB #22215

CISD – RAHE BULVERDE ELEMENTARY SCHOOL CONTRIBUTING ZONE PLAN EXCEPTION REQUEST

TABLE OF CONTENTS

- I. EDWARDS AQUIFER APPLICATION COVER
- II. CONTRIBUTING ZONE EXCEPTION REQUEST FORM
 - a. ATTACHMENT A – ROAD MAP
 - b. ATTACHMENT B – USGS QUADRANGLE MAP
 - c. ATTACHMENT C – PROJECT NARRATIVE
 - d. ATTACHMENT D – NATURE OF EXCEPTION
 - e. ATTACHMENT E – EQUIVALENT WATER QUALITY PROTECTION
- III. TEMPORARY STORMWATER SECTION
 - a. ATTACHMENT A – SPILL RESPONSE ACTIONS
 - b. ATTACHMENT B – POTENTIAL SOURCES OF CONTAMINATION
 - c. ATTACHMENT C – SEQUENCE OF MAJOR ACTIVITIES
 - d. ATTACHMENT D – TEMPORARY BEST MANAGEMENT PRACTICES AND MEASURES
 - e. ATTACHMENT F – STRUCTURAL PRACTICES
 - f. ATTACHMENT G – DRAINAGE AREA MAP
 - g. ATTACHMENT I – INSPECTION AND MAINTENANCE FOR BMPs
 - h. ATTACHMENT J – SCHEDULE OF INTERIM AND PERMANENT SOIL STABILIZATION PRACTICES
- IV. AGENT AUTHORIZATION FORM
- V. APPLICATION FEE FORM
- VI. TCEQ CORE DATA FORM

Texas Commission on Environmental Quality

Edwards Aquifer Application Cover Page

Our Review of Your Application

The Edwards Aquifer Program staff conducts an administrative and technical review of all applications. The turnaround time for administrative review can be up to 30 days as outlined in 30 TAC 213.4(e). Generally administrative completeness is determined during the intake meeting or within a few days of receipt. The turnaround time for technical review of an administratively complete Edwards Aquifer application is 90 days as outlined in 30 TAC 213.4(e). Please know that the review and approval time is directly impacted by the quality and completeness of the initial application that is received. In order to conduct a timely review, it is imperative that the information provided in an Edwards Aquifer application include final plans, be accurate, complete, and in compliance with [30 TAC 213](#).

Administrative Review

1. [Edwards Aquifer applications](#) must be deemed administratively complete before a technical review can begin. To be considered administratively complete, the application must contain completed forms and attachments, provide the requested information, and meet all the site plan requirements. The submitted application and plan sheets should be final plans. Please submit one full-size set of plan sheets with the original application, and half-size sets with the additional copies.

To ensure that all applicable documents are included in the application, the program has developed tools to guide you and web pages to provide all forms, checklists, and guidance. Please visit the below website for assistance: <http://www.tceq.texas.gov/field/eapp>.

2. This Edwards Aquifer Application Cover Page form (certified by the applicant or agent) must be included in the application and brought to the administrative review meeting.
3. Administrative reviews are scheduled with program staff who will conduct the review. Applicants or their authorized agent should call the appropriate regional office, according to the county in which the project is located, to schedule a review. The average meeting time is one hour.
4. In the meeting, the application is examined for administrative completeness. Deficiencies will be noted by staff and emailed or faxed to the applicant and authorized agent at the end of the meeting, or shortly after. Administrative deficiencies will cause the application to be deemed incomplete and returned.

An appointment should be made to resubmit the application. The application is re-examined to ensure all deficiencies are resolved. The application will only be deemed administratively complete when all administrative deficiencies are addressed.

5. If an application is received by mail, courier service, or otherwise submitted without a review meeting, the administrative review will be conducted within 30 days. The applicant and agent will be contacted with the results of the administrative review. If the application is found to be administratively incomplete, it can be retrieved from the regional office or returned by regular mail. If returned by mail, the regional office may require arrangements for return shipping.
6. If the geologic assessment was completed before October 1, 2004 and the site contains “possibly sensitive” features, the assessment must be updated in accordance with the *Instructions to Geologists* (TCEQ-0585 Instructions).

Technical Review

1. When an application is deemed administratively complete, the technical review period begins. The regional office will distribute copies of the application to the identified affected city, county, and groundwater conservation district whose jurisdiction includes the subject site. These entities and the public have 30 days to provide comments on the application to the regional office. All comments received are reviewed by TCEQ.

2. A site assessment is usually conducted as part of the technical review, to evaluate the geologic assessment and observe existing site conditions. The site must be accessible to our staff. The site boundaries should be clearly marked, features identified in the geologic assessment should be flagged, roadways marked and the alignment of the Sewage Collection System and manholes should be staked at the time the application is submitted. If the site is not marked the application may be returned.
3. We evaluate the application for technical completeness and contact the applicant and agent via Notice of Deficiency (NOD) to request additional information and identify technical deficiencies. There are two deficiency response periods available to the applicant. There are 14 days to resolve deficiencies noted in the first NOD. If a second NOD is issued, there is an additional 14 days to resolve deficiencies. If the response to the second notice is not received, is incomplete or inadequate, or provides new information that is incomplete or inadequate, the application must be withdrawn or if not withdrawn the application will be denied and the application fee will be forfeited.
4. The program has 90 calendar days to complete the technical review of the application. If the application is technically adequate, such that it complies with the Edwards Aquifer rules, and is protective of the Edwards Aquifer during and after construction, an approval letter will be issued. Construction or other regulated activity may not begin until an approval is issued.

Mid-Review Modifications

It is important to have final site plans prior to beginning the permitting process with TCEQ to avoid delays.

Occasionally, circumstances arise where you may have significant design and/or site plan changes after your Edwards Aquifer application has been deemed administratively complete by TCEQ. This is considered a "Mid-Review Modification". Mid-Review Modifications may require redistribution of an application that includes the proposed modifications for public comment.

If you are proposing a Mid-Review Modification, two options are available to you:

- You can withdraw your application, and your fees will be refunded or credited for a resubmittal.
- TCEQ can continue the technical review of the application as it was submitted, and a modification application can be submitted at a later time.

If the application is withdrawn, the resubmitted application will be subject to the administrative and technical review processes and will be treated as a new application. The application will be redistributed to the effected jurisdictions.

Please contact the regional office if you have questions. If your project is located in Williamson, Travis, or Hays County, contact TCEQ's Austin Regional Office at 512-339-2929. If your project is in Comal, Bexar, Medina, Uvalde, or Kinney County, contact TCEQ's San Antonio Regional Office at 210-490-3096

Please fill out all required fields below and submit with your application.

1. Regulated Entity Name: Cisd RAHE BULVERDE ELEMENTARY SCHOOL					2. Regulated Entity No.: 105601827				
3. Customer Name: Comal ISD					4. Customer No.: 600249825				
5. Project Type: (Please circle/check one)	New	Modification			Extension	Exception			
6. Plan Type: (Please circle/check one)	WPAP	CZP	SCS	UST	AST	EXP	EXT	Technical Clarification	Optional Enhanced Measures
7. Land Use: (Please circle/check one)	Residential	Non-residential			8. Site (acres):			15.29 acres	
9. Application Fee:	\$500	10. Permanent BMP(s):				NONE			
11. SCS (Linear Ft.):	N/A	12. AST/UST (No. Tanks):				N/A			
13. County:	Comal	14. Watershed:				Headwaters Cibolo Creek			

Application Distribution

Instructions: Use the table below to determine the number of applications required. One original and one copy of the application, plus additional copies (as needed) for each affected incorporated city, county, and groundwater conservation district are required. Linear projects or large projects, which cross into multiple jurisdictions, can require additional copies. Refer to the “Texas Groundwater Conservation Districts within the EAPP Boundaries” map found at:

http://www.tceq.texas.gov/assets/public/compliance/field_ops/eapp/EAPP%20GWCD%20map.pdf

For more detailed boundaries, please contact the conservation district directly.

Austin Region			
County:	Hays	Travis	Williamson
Original (1 req.)	—	—	—
Region (1 req.)	—	—	—
County(ies)	—	—	—
Groundwater Conservation District(s)	<input type="checkbox"/> Edwards Aquifer Authority <input type="checkbox"/> Barton Springs/ Edwards Aquifer <input type="checkbox"/> Hays Trinity <input type="checkbox"/> Plum Creek	<input type="checkbox"/> Barton Springs/ Edwards Aquifer	NA
City(ies) Jurisdiction	<input type="checkbox"/> Austin <input type="checkbox"/> Buda <input type="checkbox"/> Dripping Springs <input type="checkbox"/> Kyle <input type="checkbox"/> Mountain City <input type="checkbox"/> San Marcos <input type="checkbox"/> Wimberley <input type="checkbox"/> Woodcreek	<input type="checkbox"/> Austin <input type="checkbox"/> Bee Cave <input type="checkbox"/> Pflugerville <input type="checkbox"/> Rollingwood <input type="checkbox"/> Round Rock <input type="checkbox"/> Sunset Valley <input type="checkbox"/> West Lake Hills	<input type="checkbox"/> Austin <input type="checkbox"/> Cedar Park <input type="checkbox"/> Florence <input type="checkbox"/> Georgetown <input type="checkbox"/> Jerrell <input type="checkbox"/> Leander <input type="checkbox"/> Liberty Hill <input type="checkbox"/> Pflugerville <input type="checkbox"/> Round Rock

San Antonio Region					
County:	Bexar	Comal	Kinney	Medina	Uvalde
Original (1 req.)	—	<u>X</u>	—	—	—
Region (1 req.)	—	<u>X</u>	—	—	—
County(ies)	—	<u>X</u>	—	—	—
Groundwater Conservation District(s)	<input type="checkbox"/> Edwards Aquifer Authority <input type="checkbox"/> Trinity-Glen Rose	<input checked="" type="checkbox"/> Edwards Aquifer Authority	<input type="checkbox"/> Kinney	<input type="checkbox"/> EAA <input type="checkbox"/> Medina	<input type="checkbox"/> EAA <input type="checkbox"/> Uvalde
City(ies) Jurisdiction	<input type="checkbox"/> Castle Hills <input type="checkbox"/> Fair Oaks Ranch <input type="checkbox"/> Helotes <input type="checkbox"/> Hill Country Village <input type="checkbox"/> Hollywood Park <input type="checkbox"/> San Antonio (SAWS) <input type="checkbox"/> Shavano Park	<input checked="" type="checkbox"/> Bulverde <input type="checkbox"/> Fair Oaks Ranch <input type="checkbox"/> Garden Ridge <input type="checkbox"/> New Braunfels <input type="checkbox"/> Schertz	NA	<input type="checkbox"/> San Antonio ETJ (SAWS)	NA

I certify that to the best of my knowledge, that the application is complete and accurate. This application is hereby submitted to TCEQ for administrative review and technical review.	
Sean Smith, P.E.	
Print Name of Customer/Authorized Agent	
Signature of Customer/Authorized Agent	Date 1/2/24

FOR TCEQ INTERNAL USE ONLY			
Date(s) Reviewed:		Date Administratively Complete:	
Received From:		Correct Number of Copies:	
Received By:		Distribution Date:	
EAPP File Number:		Complex:	
Admin. Review(s) (No.):		No. AR Rounds:	
Delinquent Fees (Y/N):		Review Time Spent:	
Lat./Long. Verified:		SOS Customer Verification:	
Agent Authorization Complete/Notarized (Y/N):		Fee Check:	Payable to TCEQ (Y/N):
Core Data Form Complete (Y/N):			Signed (Y/N):
Core Data Form Incomplete Nos.:			Less than 90 days old (Y/N):

Contributing Zone Exception Request Form

Texas Commission on Environmental Quality

for Regulated Activities on the Contributing Zone to the Edwards Aquifer and Relating to 30 TAC §213.24(1), Effective June 1, 1999

To ensure that the application is administratively complete, confirm that all fields in the form are complete, verify that all requested information is provided, consistently reference the same site and contact person in all forms in the application, and ensure forms are signed by the appropriate party.

Note: Including all the information requested in the form and attachments contributes to more streamlined technical reviews.

Signature

To the best of my knowledge, the responses to this form accurately reflect all information requested concerning the proposed regulated activities and methods to protect the Edwards Aquifer. This **Contributing Zone Exception Request Form** is hereby submitted for TCEQ review and executive director approval. The request was prepared by:

Print Name of Customer/Agent: Sean Smith, P.E.

Date: 01/18/2024

Signature of Customer/Agent:

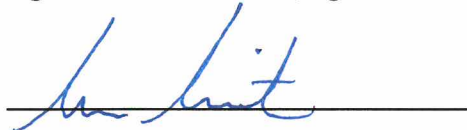

Regulated Entity Name: CISD Rahe Bulverde Elementary School

Project Information

1. County: Comal
2. Stream Basin: Indian Creek-Cibolo Creek
3. Groundwater Conservation District (if applicable): Comal Trinity
4. Customer (Applicant):

Contact Person: John E. Chapman III

Entity: Comal Independent School District

Mailing Address: 1404 IH 35 North

City, State: New Braunfels, TX

Telephone: (830) 885-9500

Email Address: jeffery.smith@comalisd.org

Zip: 78130-2817

Fax: _____

5. Agent/Representative (If any):

Contact Person: Sean Smith, P.E.

Entity: Moy Tarin Ramirez Engineers, LLC

Mailing Address: 12770 Cimarron Path #100

City, State: San Antonio, TX

Zip: 78249

Telephone: (210) 698-5051

Fax: (210) 698-5085

Email Address: ssmith@mtrengineers.com

6. Project Location

☒ This project is inside the city limits of Bulverde, TX.

☐ This project is outside the city limits but inside the ETJ (extra-territorial jurisdiction) of _____.

☐ This project is not located within any city limits or ETJ.

7. ☒ The location of the project site is described below. Sufficient detail and clarity has been provided so that the TCEQ's Regional staff can easily locate the project and site boundaries for a field investigation.

1715 East Ammann Road, Bulverde, TX 78163

8. ☒ **Attachment A - Road Map.** A road map showing directions to and location of the project site is attached. The map clearly shows the boundary of the project site.

9. ☒ **Attachment B - USGS Quadrangle Map.** A copy of the USGS Quadrangle Map (Scale: 1" = 2000') is attached. The map(s) should clearly show:

☒ Project site boundaries.

☒ USGS Quadrangle Name(s).

10. ☒ **Attachment C - Project Narrative.** A detailed narrative description of the proposed project is provided at the end of this form. The project description is consistent throughout the application and contains, at a minimum, the following details:

☒ Area of the site

☒ Offsite areas

☒ Impervious cover

☒ Permanent BMP(s)

☒ Proposed site use

☒ Site history

☒ Previous development

☒ Area(s) to be demolished

11. Existing project site conditions are noted below:

☐ Existing commercial site

☐ Existing industrial site

☐ Existing residential site

☐ Existing paved and/or unpaved roads

- ☐ Undeveloped (Cleared)
- ☐ Undeveloped (Undisturbed/Not cleared)
- ☒ Other: Existing Elementary School site

- 12. ☒ **Attachment D - Nature Of Exception.** A narrative description of the nature of each exception requested is attached. All provisions of 30 TAC §213 Subchapter B for which an exception is being requested have been identified in the description.
- 13. ☒ **Attachment E - Equivalent Water Quality Protection.** Documentation demonstrating equivalent water quality protection for surface streams which enter the Edwards Aquifer is attached.

Administrative Information

- 14. ☒ Submit one (1) original and one (1) copy of the application, plus additional copies as needed for each affected incorporated city, groundwater conservation district, and county in which the project will be located. The TCEQ will distribute the additional copies to these jurisdictions.
- 15. ☒ The applicant understands that prior approval under this section must be obtained from the executive director for the exception to be authorized.

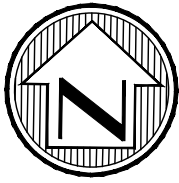

SCALE: 1"=2000'

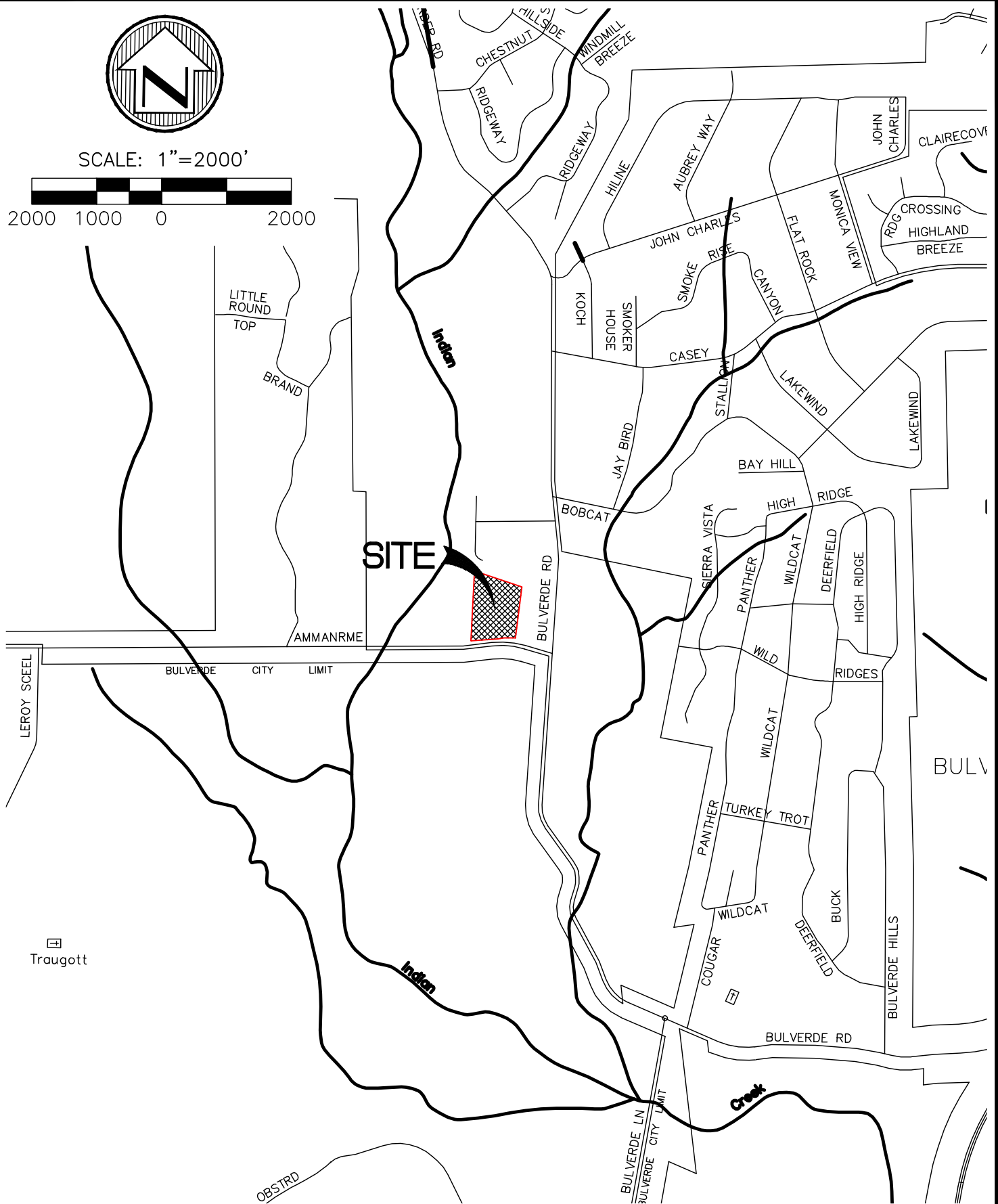

Moy Tarin Ramirez Engineers, LLC

TBPE F-5297 & TBPLS F-10131500

12770 CIMARRON PATH, SUITE 100 TEL: (210) 698-5051
SAN ANTONIO, TEXAS 78249 FAX: (210) 698-5085

- Engineers
- Surveyors
- Planners

CISD
RAHE BULVERDE ES
LOCATION MAP

PROJ. #: 23068

DATE: MAY 2023

EX 1

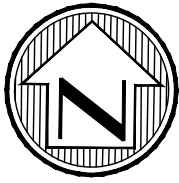

SCALE: 1"=2000'



2000 1000 0 2000



Moy Tarin Ramirez Engineers, LLC

TBPE F-5297 & TBPLS F-10131500

12770 CIMARRON PATH, SUITE 100
SAN ANTONIO, TEXAS 78249

- Engineers
- Surveyors
- Planners

TEL: (210) 698-5051
FAX: (210) 698-5085

CISD

RAHE BULVERDE ES

USGS MAP

PROJ. #: 23068

DATE: MAY 2023

EX 2

ATTACHMENT C

PROJECT DESCRIPTION

In response to permit comments from the city of Bulverde, grading has been introduced to the site.

The proposed additional grading will cause minor soil disturbance of about 0.48 acres. The disturbance will be permanently stabilized with solid sod and provide temporary sedimentation erosion control. There is no new impervious cover associated with this CZP Exception, therefore no new forms of treatment/permanent BMPs are being added to the project.

The overall acreage of the Rahe Bulverde Elementary School property is 15.29 acres and is located at 1715 East Ammann Road, Bulverde, TX 78163. The site is located in the Edwards Aquifer Contributing Zone and currently consists of an elementary school with buildings, playground structures, concrete sidewalks, artificial turf play areas and asphalt parking.



ATTACHMENT D

NATURE OF EXCEPTION

In response to permit comments from the city of Bulverde, additional grading has been introduced to the site. This application is requesting an exception to the submission of a CZP Modification. The proposed grading causes only minor soil disturbance of about 0.48 acres. The disturbance will be permanently stabilized with solid sod and provide temporary sedimentation erosion control. No new impervious cover is associated with project, therefore no new forms of treatment/permanent BMPs are being added to the project. The existing Permanent Best Management Practices (BMPs) will remain untouched.

The overall acreage of the Rahe Bulverde Elementary School property is 15.29 acres and is located at 1715 East Ammann Road, Bulverde, TX 78163. The site is located in the Edwards Aquifer Contributing Zone and currently consists of an elementary school with buildings, playground structures, concrete sidewalks, and asphalt parking.

ATTACHMENT E

EQUIVALENT WATER QUALITY PROTECTION

The most current CZP Modification approval letter listed an impervious cover of 5.79 acres (37.87%) of impervious cover. The impervious cover was treated by 6 new VFS strips and 6 existing VFS strips from the original CZP.

There is no new impervious cover associated with this new grading, therefore no new forms of treatment/permanent BMPs are being added to the project. The current drainage patterns and Best Management Practices (BMPs) will not be affected by the proposed project. The proposed additional grading will cause minor soil disturbance of about 0.48 acres. The disturbance will be permanently stabilized with solid sod and provide temporary sedimentation erosion control.

Temporary Stormwater Section

Texas Commission on Environmental Quality

for Regulated Activities on the Edwards Aquifer Recharge Zone and Relating to 30 TAC §213.5(b)(4)(A), (B), (D)(I) and (G); Effective June 1, 1999

To ensure that the application is administratively complete, confirm that all fields in the form are complete, verify that all requested information is provided, consistently reference the same site and contact person in all forms in the application, and ensure forms are signed by the appropriate party.

Note: Including all the information requested in the form and attachments contributes to more streamlined technical reviews.

Signature

To the best of my knowledge, the responses to this form accurately reflect all information requested concerning the proposed regulated activities and methods to protect the Edwards Aquifer. This **Temporary Stormwater Section** is hereby submitted for TCEQ review and executive director approval. The application was prepared by:

Print Name of Customer/Agent: Sean Smith, P.E.

Date: 12/21/2023

Signature of Customer/Agent:



Regulated Entity Name: CISD RAHE BULVERDE ELEMENTARY SCHOOL

Project Information

Potential Sources of Contamination

Examples: Fuel storage and use, chemical storage and use, use of asphaltic products, construction vehicles tracking onto public roads, and existing solid waste.

1. Fuels for construction equipment and hazardous substances which will be used during construction:

☐ The following fuels and/or hazardous substances will be stored on the site: _____

These fuels and/or hazardous substances will be stored in:

- ☐ Aboveground storage tanks with a cumulative storage capacity of less than 250 gallons will be stored on the site for less than one (1) year.

- ☐ Aboveground storage tanks with a cumulative storage capacity between 250 gallons and 499 gallons will be stored on the site for less than one (1) year.
- ☐ Aboveground storage tanks with a cumulative storage capacity of 500 gallons or more will be stored on the site. An Aboveground Storage Tank Facility Plan application must be submitted to the appropriate regional office of the TCEQ prior to moving the tanks onto the project.
- ☒ Fuels and hazardous substances will not be stored on the site.
- 2. ☒ **Attachment A - Spill Response Actions.** A site specific description of the measures to be taken to contain any spill of hydrocarbons or hazardous substances is attached.
- 3. ☒ Temporary aboveground storage tank systems of 250 gallons or more cumulative storage capacity must be located a minimum horizontal distance of 150 feet from any domestic, industrial, irrigation, or public water supply well, or other sensitive feature.
- 4. ☒ **Attachment B - Potential Sources of Contamination.** A description of any activities or processes which may be a potential source of contamination affecting surface water quality is attached.

Sequence of Construction

- 5. ☒ **Attachment C - Sequence of Major Activities.** A description of the sequence of major activities which will disturb soils for major portions of the site (grubbing, excavation, grading, utilities, and infrastructure installation) is attached.
 - ☒ For each activity described, an estimate (in acres) of the total area of the site to be disturbed by each activity is given.
 - ☒ For each activity described, include a description of appropriate temporary control measures and the general timing (or sequence) during the construction process that the measures will be implemented.
- 6. ☒ Name the receiving water(s) at or near the site which will be disturbed or which will receive discharges from disturbed areas of the project: Indian Creek-Cibolo Creek

Temporary Best Management Practices (TBMPs)

Erosion control examples: tree protection, interceptor swales, level spreaders, outlet stabilization, blankets or matting, mulch, and sod. Sediment control examples: stabilized construction exit, silt fence, filter dikes, rock berms, buffer strips, sediment traps, and sediment basins. Please refer to the Technical Guidance Manual for guidelines and specifications. All structural BMPs must be shown on the site plan.

- 7. ☒ **Attachment D – Temporary Best Management Practices and Measures.** TBMPs and measures will prevent pollution of surface water, groundwater, and stormwater. The construction-phase BMPs for erosion and sediment controls have been designed to retain sediment on site to the extent practicable. The following information is attached:

- ☒ A description of how BMPs and measures will prevent pollution of surface water, groundwater or stormwater that originates upgradient from the site and flows across the site.
 - ☒ A description of how BMPs and measures will prevent pollution of surface water or groundwater that originates on-site or flows off site, including pollution caused by contaminated stormwater runoff from the site.
 - ☒ A description of how BMPs and measures will prevent pollutants from entering surface streams, sensitive features, or the aquifer.
 - ☒ A description of how, to the maximum extent practicable, BMPs and measures will maintain flow to naturally-occurring sensitive features identified in either the geologic assessment, TCEQ inspections, or during excavation, blasting, or construction.
8. ☒ The temporary sealing of a naturally-occurring sensitive feature which accepts recharge to the Edwards Aquifer as a temporary pollution abatement measure during active construction should be avoided.
- ☐ **Attachment E - Request to Temporarily Seal a Feature.** A request to temporarily seal a feature is attached. The request includes justification as to why no reasonable and practicable alternative exists for each feature.
- ☒ There will be no temporary sealing of naturally-occurring sensitive features on the site.
9. ☒ **Attachment F - Structural Practices.** A description of the structural practices that will be used to divert flows away from exposed soils, to store flows, or to otherwise limit runoff discharge of pollutants from exposed areas of the site is attached. Placement of structural practices in floodplains has been avoided.
10. ☒ **Attachment G - Drainage Area Map.** A drainage area map supporting the following requirements is attached:
- ☐ For areas that will have more than 10 acres within a common drainage area disturbed at one time, a sediment basin will be provided.
 - ☐ For areas that will have more than 10 acres within a common drainage area disturbed at one time, a smaller sediment basin and/or sediment trap(s) will be used.
 - ☐ For areas that will have more than 10 acres within a common drainage area disturbed at one time, a sediment basin or other equivalent controls are not attainable, but other TBMPs and measures will be used in combination to protect down slope and side slope boundaries of the construction area.
 - ☐ There are no areas greater than 10 acres within a common drainage area that will be disturbed at one time. A smaller sediment basin and/or sediment trap(s) will be used in combination with other erosion and sediment controls within each disturbed drainage area.

- ☒ There are no areas greater than 10 acres within a common drainage area that will be disturbed at one time. Erosion and sediment controls other than sediment basins or sediment traps within each disturbed drainage area will be used.
11. ☐ **Attachment H - Temporary Sediment Pond(s) Plans and Calculations.** Temporary sediment pond or basin construction plans and design calculations for a proposed temporary BMP or measure have been prepared by or under the direct supervision of a Texas Licensed Professional Engineer. All construction plans and design information must be signed, sealed, and dated by the Texas Licensed Professional Engineer. Construction plans for the proposed temporary BMPs and measures are attached.
- ☒ N/A
12. ☒ **Attachment I - Inspection and Maintenance for BMPs.** A plan for the inspection of each temporary BMP(s) and measure(s) and for their timely maintenance, repairs, and, if necessary, retrofit is attached. A description of the documentation procedures, recordkeeping practices, and inspection frequency are included in the plan and are specific to the site and/or BMP.
13. ☒ All control measures must be properly selected, installed, and maintained in accordance with the manufacturer's specifications and good engineering practices. If periodic inspections by the applicant or the executive director, or other information indicate a control has been used inappropriately, or incorrectly, the applicant must replace or modify the control for site situations.
14. ☒ If sediment escapes the construction site, off-site accumulations of sediment must be removed at a frequency sufficient to minimize offsite impacts to water quality (e.g., fugitive sediment in street being washed into surface streams or sensitive features by the next rain).
15. ☒ Sediment must be removed from sediment traps or sedimentation ponds not later than when design capacity has been reduced by 50%. A permanent stake will be provided that can indicate when the sediment occupies 50% of the basin volume.
16. ☒ Litter, construction debris, and construction chemicals exposed to stormwater shall be prevented from becoming a pollutant source for stormwater discharges (e.g., screening outfalls, picked up daily).

Soil Stabilization Practices

Examples: establishment of temporary vegetation, establishment of permanent vegetation, mulching, geotextiles, sod stabilization, vegetative buffer strips, protection of trees, or preservation of mature vegetation.

17. ☒ **Attachment J - Schedule of Interim and Permanent Soil Stabilization Practices.** A schedule of the interim and permanent soil stabilization practices for the site is attached.

- 18. ☒ Records must be kept at the site of the dates when major grading activities occur, the dates when construction activities temporarily or permanently cease on a portion of the site, and the dates when stabilization measures are initiated.
- 19. ☒ Stabilization practices must be initiated as soon as practicable where construction activities have temporarily or permanently ceased.

Administrative Information

- 20. ☒ All structural controls will be inspected and maintained according to the submitted and approved operation and maintenance plan for the project.
- 21. ☒ If any geologic or manmade features, such as caves, faults, sinkholes, etc., are discovered, all regulated activities near the feature will be immediately suspended. The appropriate TCEQ Regional Office shall be immediately notified. Regulated activities must cease and not continue until the TCEQ has reviewed and approved the methods proposed to protect the aquifer from any adverse impacts.
- 22. ☒ Silt fences, diversion berms, and other temporary erosion and sediment controls will be constructed and maintained as appropriate to prevent pollutants from entering sensitive features discovered during construction.

ATTACHMENT A

SPILL RESPONSE ACTIONS

1. Housekeeping

- A. Minimize materials: An effort will be made to store only enough materials required to do the job.
- B. Storage: All materials stored on site will be stored in a neat, orderly manner in their appropriate containers in a covered area. If storage in a covered area is not feasible, then the materials will be covered with polyethylene or polypropylene sheeting to protect them from the elements.
- C. Labeling: Products will be kept in their original containers with the original manufacturer's label affixed to each container.
- D. Mixing: Substances will not be mixed with one another unless this is recommended by the manufacturer.
- E. Disposal: Whenever possible, all of a product will be used prior to disposal of the container. Manufacturer's recommendations will be followed for proper use and disposal of materials on site.
- F. Inspections: The site superintendent will inspect the site daily to ensure proper use and disposal of materials on site.
- G. Spoil Materials: Any excavated earth that will not be used for fill material and all demolished pavement will be hauled off site immediately and will be disposed of properly, in accordance with all applicable state/local regulations.

2. Product Specific Practices

- A. Petroleum Products: All on site vehicles will be monitored for leaks and will receive regular preventive maintenance to reduce the chance of leakage. If petroleum products will be present at the site, then they will be stored in tightly sealed containers which are clearly labeled. Any asphalt substances used on site will be applied according to the manufacturer's recommendations.
- B. Concrete Trucks: Ready/Transit Mix Trucks will not be allowed to wash out or discharge surplus concrete or drum wash water except in the designated location on site as shown on the SWPPP site plan.
- C. Paints: All containers will be tightly sealed and stored when not required for use. Excess paint will not be poured into storm sewer system or drainage channels, but will be properly disposed of according to manufacturers' instructions or state/local regulations.

- D. Fertilizers: Fertilizers will be applied only in the minimum amounts recommended by the manufacturer. Once applied, fertilizer will be worked into the soil to limit exposure to storm water. The fertilizer will be stored in a covered area, and any partially used bags will be transferred to a sealable plastic bin to avoid spills.

3. Spill Control and Response Measures

A spill prevention and response team will be designated by the site superintendent. In addition, the following practices will be followed for spill cleanup:

- A. Information: Manufacturers' recommended methods for spill cleanup will be clearly posted, and site personnel will be made aware of the procedures and location of the information and cleanup supplies.
- B. Equipment: Materials and equipment necessary for spill cleanup will be present on the site at all times. Equipment and materials will include, but not be limited to brooms, shovels, rags, gloves, goggles, absorbent materials (sand, sawdust, etc.) and plastic or metal trash containers specifically designed for this purpose. The materials and equipment necessary for spill cleanup will be dependent upon the nature and quantity of the material stored on site.
- C. Response: All spills will be cleaned up immediately upon discovery.

Cleanup

- (1) Clean up leaks and spills immediately
- (2) Use a rag for small spills on paved surfaces, a damp mop for general cleanup, and absorbent material for larger spills. If the spilled material is hazardous, then the used cleanup materials are also hazardous and must be disposed of as hazardous waste.
- (3) Never hose down or bury dry material spills. Clean up as much of the material as possible and dispose of properly. See the waste management BMPs in TCEQ Technical Guidance Manual RG-348 for specific information.

Minor Spills

- (1) Minor spills typically involve small quantities of oil, gasoline, paint, etc. which can be controlled by the first responder at the discovery of the spill.
- (2) Use absorbent materials on small spills rather than hosing down or burying the spill
- (3) Absorbent materials should be promptly removed and disposed of properly.
- (4) Follow the practice below for a minor spill:
- (5) Contain the spread of the spill.
- (6) Recover spilled materials.

(7) Clean the contaminated area and properly dispose of contaminated materials.

Semi-Significant Spills

Semi-significant spills still can be controlled by the first responder along with the aid of other personnel such as laborers and the foreman, etc. This response may require the cessation of all other activities.

Spills should be cleaned up immediately:

- (1) Contain spread of the spill.
- (2) Notify the project foreman immediately.
- (3) If the spill occurs on paved or impermeable surfaces, clean up using "dry" methods (absorbent materials, cat litter and/or rags). Contain the spill by encircling with absorbent materials and do not let the spill spread widely.
- (4) If the spill occurs in dirt areas, immediately contain the spill by constructing an earthen dike. Dig up and properly dispose of contaminated soil.
- (5) If the spill occurs during rain, cover the spill with tarps or other material to prevent contaminating runoff.

Significant/Hazardous Spills

For significant or hazardous spills that are in reportable quantities:

- (1) Notify the TCEQ by telephone as soon as possible and within 24 hours at 512-339-2929 (Austin) or 210-490-3096 (San Antonio) between 8 AM and 5 PM. After hours, contact the Environmental Release Hotline at 1-800-832-8224. It is the contractor's responsibility to have all emergency phone numbers at the construction site.
- (2) For spills of federal reportable quantities, in conformance with the requirements in 40 CFR parts 110, 119, and 302, the contractor should notify the National Response Center at (800) 424-8802.
- (3) Notification should first be made by telephone and followed up with a written report.
- (4) The services of a spills contractor or a Haz-Mat team should be obtained immediately. Construction personnel should not attempt to clean up until the appropriate and qualified staffs have arrived at the job site.
- (5) Other agencies which may need to be consulted include, but are not limited to, the City Police Department, County Sheriff Office, Fire Departments, etc.

D. Vehicle and Equipment Maintenance

- (1) If maintenance must occur onsite, use a designated area and a secondary containment, located away from drainage courses, to prevent the run-on of stormwater and the runoff of spills.

- (2) Regularly inspect onsite vehicles and equipment for leaks and repair immediately.
- (3) Check incoming vehicles and equipment (including delivery trucks, and employee and subcontractor vehicles) for leaking oil and fluids. Do not allow leaking vehicles or equipment onsite.
- (4) Always use secondary containment, such as a drain pan or drop cloth, to catch spills or leaks when removing or changing fluids.
- (5) Place drip pans or absorbent materials under paving equipment when not in use.
- (6) Use absorbent materials on small spills rather than hosing down or burying the spill. Remove the absorbent materials promptly and dispose of properly.
- (7) Promptly transfer used fluids to the proper waste or recycling drums. Don't leave full drip pans or other open containers lying around.
- (8) Oil filters disposed of in trash cans or dumpsters can leak oil and pollute stormwater. Place the oil filter in a funnel over a waste oil-recycling drum to drain excess oil before disposal. Oil filters can be recycled. Ask the oil supplier or recycler about recycling oil filters.
- (9) Store cracked batteries in a non-leaking secondary container. Do this with all cracked batteries even if you think all the acid has drained out. If you drop a battery, treat it as if it is cracked. Put it into the containment area until you are sure it is not leaking.

E. Vehicle and Equipment Fueling

- (1) If fueling must occur onsite, use designated areas, located away from drainage courses, to prevent the run-on of stormwater and the runoff of spills.
- (2) Discourage "topping off" of fuel tanks.
- (3) Always use secondary containment, such as a drain pan, when fueling to catch spills/leaks.

F. Safety: The spill area will be kept well ventilated, and personnel will wear appropriate protective clothing to prevent injury from contact with hazardous substances.

G. Reporting: Spills of toxic or hazardous material (if present on site) will be reported to the appropriate state or local government agency, regardless of the spill's size.

H. Record Keeping: The spill prevention plan will be modified to include measures to prevent this type of spill from recurring as well as improved methods for cleaning up any future spills. A description of each spill, what caused it, and the cleanup measures used will be kept with this plan.

ATTACHMENT B
POTENTIAL SOURCES OF CONTAMINATION

Potential Source	Oil, grease, fuel and hydraulic fluid contamination from construction equipment and vehicle dripping.
Preventive Measure	Vehicle maintenance, when possible, will be performed within a construction staging area specified by the General Contractor.
Potential Source	Miscellaneous trash and litter from construction workers and material wrappings.
Preventive Measure	Trash containers will be placed throughout the site to encourage proper trash disposal.
Potential Source	Construction debris.
Preventive Measure	Construction debris will be monitored daily by contractor. Debris will be collected weekly and placed in disposal bins. Situations requiring immediate attention will be addressed on a case by case basis.
Potential Source	Stormwater contamination from excess application of fertilizers, herbicides and pesticides.
Preventive Measure	Fertilizers, herbicides and pesticides will be applied only when necessary and in accordance with manufacturers directions.
Potential Source	Soil and mud from construction vehicle tires as they leave the site.
Preventive Measure	A stabilized construction exit shall be utilized as vehicles leave the site. Any soil, mud, etc. carried from the project onto public roads shall be cleaned up within 24 hours.
Potential Source	Sediment from soil, sand, gravel and excavated materials stockpiled on site.
Preventive Measure	Silt fence shall be installed on the downgradient side of all stockpiled materials. Reinforced rock berms shall be installed at all downstream discharge locations.

ATTACHMENT C
SEQUENCE OF MAJOR ACTIVITIES

Construction Sequencing

- A. Installation of temporary BMPs as shown on the CZP Site Plan. Silt fence will be placed along the down gradient boundary.
- B. Demolition and grading.
- C. Seeding and soil stabilization.

ATTACHMENT D

TEMPORARY BEST MANAGEMENT PRACTICES AND MEASURES

Description of Temporary Best Management Practices:

Vegetation will be used as a temporary stabilization technique for all areas disturbed by construction, not covered in pavement, buildings, or other structures.

Sequence of installation during construction process for each phase of construction:

Vegetation as a temporary control will only be utilized in the event a disturbed area has been left denuded for more than 14 days.

Up gradient storm water flowing across the site:

There is minimum upgradient flow entering the construction area. All upgradient flow will be treated along with the stormwater generated onsite.

Onsite storm water flowing across and off the site:

The storm water originating onsite and flowing off the site will be treated through temporary BMPs. Silt fences will be installed at all locations where non-concentrated storm water exits the site.

Prevention of pollutants from entering surface streams, sensitive features and the aquifer:

The storm water originating onsite and flowing off the site will be treated using temporary BMPs prior to it entering surface streams, sensitive features and the aquifer. Silt fences will be installed at all locations where non-concentrated storm water may leave the site. These silt fences should filter the storm water prior to it leaving the site.

Maintaining flow to naturally-occurring sensitive features:

The storm water originating onsite and flowing off the site will continue to flow into the down gradient receiving waters. Any sensitive features downstream will continue to receive flow originating on the site. Prior to the flow leaving the site, it will be treated through temporary BMPs. These temporary BMPs should remove sediment, pollutants and debris if installed and maintained properly.

ATTACHMENT F
STRUCTURAL PRACTICES

Vegetation will be used as a temporary stabilization technique for all areas disturbed by construction, not covered by pavement, buildings, or other structures. Temporary stabilization shall consist of temporary seeding of disturbed areas that are denuded beyond 14 days without construction restart within 21 days. As a temporary control, the vegetation will be used to stabilize barren areas that are inactive for long periods of time.

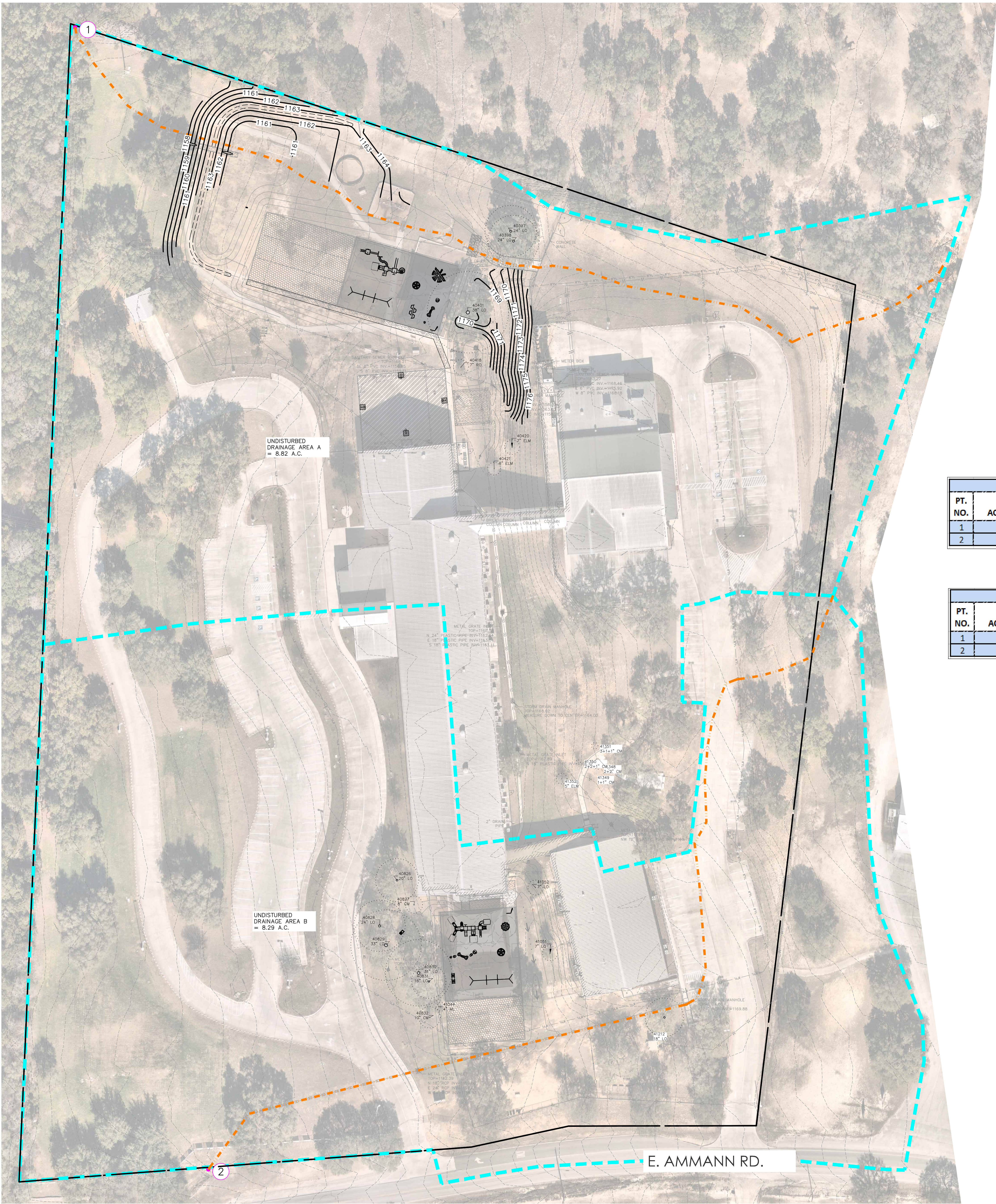

LEGEND

- SITE BOUNDARY
- DRAINAGE AREA BOUNDARY
- TIME OF CONCENTRATION
- EXISTING CONTOURS
- CALCULATION POINT
- FLOW ARROWS

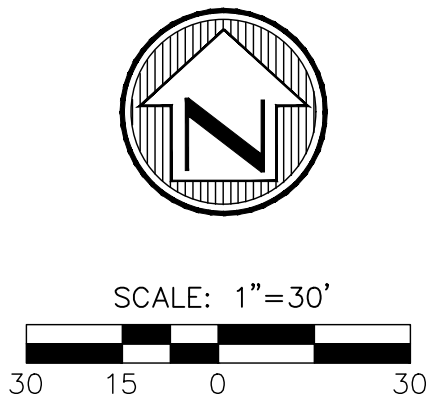

EXISTING DRAINAGE CALCULATIONS

EXISTING CONDITIONS Q CALCULATION										
PT. NO.	AREA OF ACCUMULATION	TOTAL ACRES	C-VALUE	Tc (min)	I5 (in/hr)	I25 (in/hr)	I100 (in/hr)	Q5 (cfs)	Q25 (cfs)	Q100 (cfs)
1	A	8.82	0.31	12.50	5.71	7.97	9.95	15.64	21.82	27.25
2	B	8.29	0.30	14.50	5.33	7.38	9.21	13.36	18.50	23.07

PROPOSED DRAINAGE CALCULATIONS

PROPOSED/ULTIMATE CONDITIONS Q CALCULATION										
PT. NO.	AREA OF ACCUMULATION	TOTAL ACRES	C-VALUE	Tc (min)	I5 (in/hr)	I25 (in/hr)	I100 (in/hr)	Q5 (cfs)	Q25 (cfs)	Q100 (cfs)
1	A	8.82	0.33	12.50	5.71	7.97	9.95	16.86	23.52	29.37
2	B	8.29	0.32	14.50	5.33	7.38	9.21	13.93	19.29	24.05

REVISIONS		NO.	DATE	DESCRIPTION	BY

PROJECT #	CON. BY	OWN. BY	DRAWN BY	DATE

ATTACHMENT I
INSPECTION AND MAINTENANCE FOR BMPS

Silt Fence

1. Inspect all fencing weekly, and after any rainfall.
2. Remove sediment when buildup reaches 6 inches, or install a second line of fencing parallel to the old fence.
3. Replace any torn fabric or install a second line of fencing parallel to the torn section.
4. Replace or repair any sections crushed or collapsed in the course of construction activity.

CISD RAHE BULVERDE ELEMENTARY SCHOOL

Responsible Party Form

Pollution Prevention Measure		Inspected	Corrective Action	
			Description	Date Completed
Silt Fence	Inspections			
	Fencing			
	Sediment Removal			
	Torn Fabric			
	Crushed/Collapsed Fencing			
Bagged Gravel Inlet Filters	Inspections			
	Replaced/Reshaped			
	Silt Removed			

Inspector's Name

Inspector's Signature

Name of Owner/Operator

Date

Note: Inspector is to attach a brief statement of his qualifications to this report.

ATTACHMENT J

SCHEDULE OF INTERIM AND PERMANENT SOIL STABILIZATION PRACTICES

Stabilization measures shall be initiated as soon as practicable in portions of the site where construction activities have temporarily or permanently ceased, but in no case more than 14 days after the construction activity in that portion of the site has temporarily or permanently ceased. Where the initiation of stabilization measures by the 14th day after construction activity temporarily or permanently ceases is precluded by weather conditions, stabilization measures shall be initiated as soon as practicable. Where construction activity on a portion of the site is temporarily ceased, and earth disturbing activities will be resumed within 21 days, temporary stabilization measures do not have to be initiated on that portion of the site. In areas experiencing droughts where the initiation of stabilization measures by the 14th day after construction activity has temporarily or permanently ceased is precluded by seasonal arid conditions, stabilization measures shall be initiated as soon as practicable.

Temporary stabilization shall consist of temporary seeding of disturbed areas that are denuded beyond 14 days without construction restart within 21 days.

As pad sites (buildings, sidewalks and pavement) are completed, permanent landscaping and sod shall be planted and irrigated. Curb and gutter will direct runoff into the permanent water quality basin.

Temporary vegetation stabilization techniques shall be in accordance with the TCEQ Technical Guidance Manual RG-248 (*Complying with the Edwards Aquifer Rules – Technical Guidance on Best Management Practices*), Chapter 1 Temporary Best Management Practices, Section 1.3.8 Temporary Vegetation, as follows:

Temporary Vegetation

Vegetation is used as a temporary or permanent stabilization technique for areas disturbed by construction, but not covered by pavement, buildings, or other structures. As a temporary control, vegetation can be used to stabilize stockpiles and barren areas that are inactive for long periods of time.

Vegetative techniques can and should apply to every construction project with few exceptions. Vegetation effectively reduces erosion in swales, stockpiles, berms, mild to medium slopes, and along roadways.

Other techniques may be required to assist in the establishment of vegetation. These other techniques include erosion control matting, mulches, surface roughening, swales and dikes to direct runoff around newly seeded areas, and proper grading to limit runoff velocities during construction. (NCTCOG, 1993b)

Materials:

The type of temporary vegetation used on a site is a function of the season and the availability of water for irrigation. For areas that are not irrigated, the year can be divided into two temporary planting seasons and one season for planting of permanent warm weather groundcovers. These periods are shown in Figure 1-19 for Bexar, Comal, Kinney, Medina, and Uvalde Counties. Appropriate temporary vegetation for these areas is shown in Table 1-4.

Other vegetation may perform as well as the recommended varieties, especially where irrigation is available. County agricultural extension agents are a good source for suggestions for other types of temporary vegetation. All seed should be high quality, U.S. Dept. of Agriculture certified seed.

Installation:

(1) Interim or final grading must be completed prior to seeding, minimizing all steep slopes. In addition, all necessary erosion structures such as dikes, swales, and diversions, should also be installed.

(2) Seedbed should be well pulverized, loose, and uniform.

(3) Fertilizer should be applied at the rate of 40 pounds of nitrogen and 40 pounds of phosphorus per acre, which is equivalent to about 1.0 pounds of nitrogen and phosphorus per 1000 square feet. Compost can be used instead of fertilizer and applied at the same time as the seed.

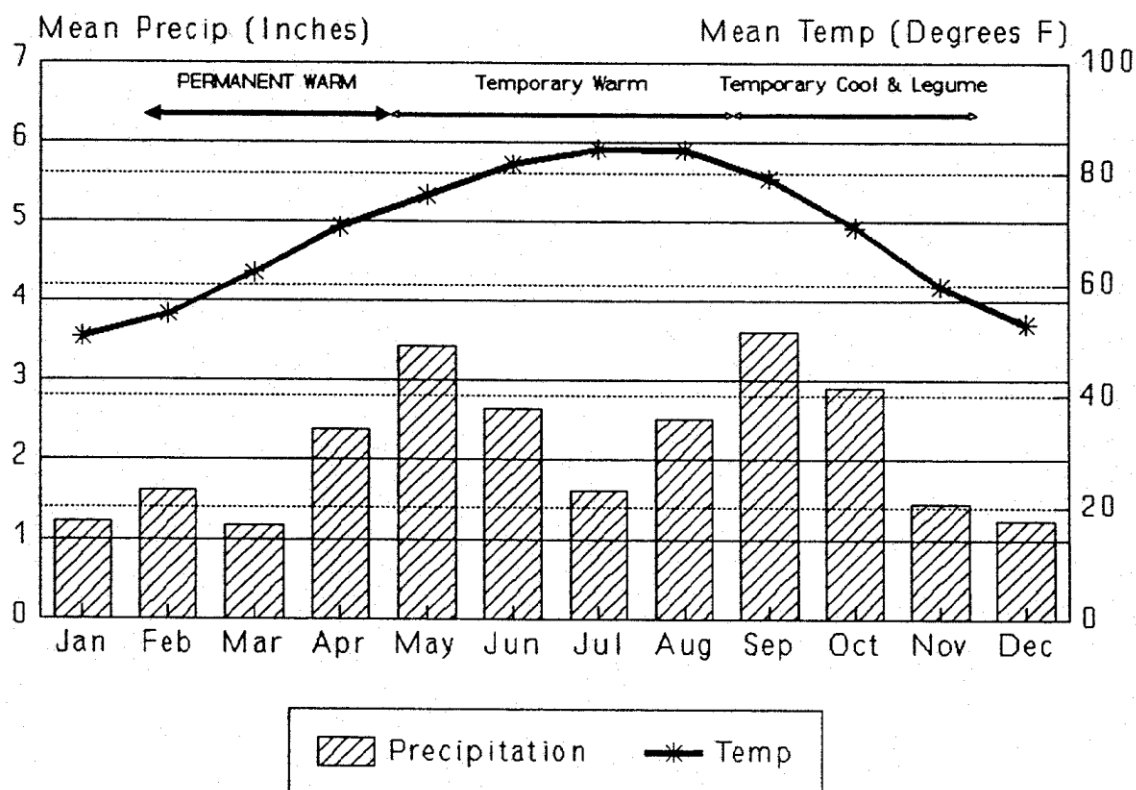

Figure 1-19 Planting Dates for Bexar, Comal, Kinney, Medina, and Uvalde Counties (Northcutt, 1993)

Table 1-4 Temporary Seeding for Bexar, Comal, Kinney, Medina, and Uvalde Counties (Northcutt, 1993)

Dates	Climate	Species (lb/ac)	
Sept 1 to Nov 30	Temporary Cool Season	Tall Fescue	4.0
		Oats	21.0
		Wheat (Red, Winter)	30.0
		Total	55.0
Sept 1 to Nov 30	Cool Season Legume	Hairy Vetch	8.0
May 1 to Aug 31	Temporary Warm Season	Foxtail Millet	30.0

(4) Seeding rates should be as shown in Table 1-4 or as recommended by the county agricultural extension agent.

(5) The seed should be applied uniformly with a cyclone seeder, drill, cultipacker seeder or hydroseeder (slurry includes seed, fertilizer and binder).

(6) Slopes that are steeper than 3:1 should be covered with appropriate soil stabilization matting as described in the following section to prevent loss of soil and seed.

Irrigation:

Temporary irrigation should be provided according to the schedule described below, or to replace moisture loss to evapotranspiration (ET), whichever is greater. Significant rainfall (on-site rainfall of ½" or greater) may allow watering to be postponed until the next scheduled irrigation.

Time Period	Irrigation Amount and Frequency
Within 2 hours of installation	Irrigate entire root depth, or to germinate seed
During the next 10 business days	Irrigate entire root depth every Monday, Wednesday, and Friday
During the next 30 business days or until Substantial Completion	Irrigate entire root depth a minimum of once per week, or as necessary to ensure vigorous growth
During the next 4 months or until Final Acceptance of the Project	Irrigate entire root depth once every two weeks, or as necessary to ensure vigorous growth

If cool weather induces plant dormancy, water only as necessary to maintain plant health.

Irrigate in a manner that will not erode the topsoil but will sufficiently soak the entire depth of roots.

Inspection and Maintenance Guidelines:

(1) Temporary vegetation should be inspected weekly and after each rain event to locate and repair any erosion.

(2) Erosion from storms or other damage should be repaired as soon as practical by regrading the area and applying new seed.

(3) If the vegetated cover is less than 80%, the area should be reseeded.

RPES

Agent Authorization Form
For Required Signature
Edwards Aquifer Protection Program
Relating to 30 TAC Chapter 213
Effective June 1, 1999

I John E. Chapman III,
Print Name

Superintendent,
Title - Owner/President/Other

of Comal Independent School District,
Corporation/Partnership/Entity Name

have authorized Moy Tarin Ramirez Engineers, LLC
Print Name of Agent/Engineer

of Moy Tarin Ramirez Engineers, LLC
Print Name of Firm

to represent and act on the behalf of the above named Corporation, Partnership, or Entity for the purpose of preparing and submitting this plan application to the Texas Commission on Environmental Quality (TCEQ) for the review and approval consideration of regulated activities.

I also understand that:

1. The applicant is responsible for compliance with 30 Texas Administrative Code Chapter 213 and any condition of the TCEQ's approval letter. The TCEQ is authorized to assess administrative penalties of up to \$10,000 per day per violation.
2. For those submitting an application who are not the property owner, but who have the right to control and possess the property, additional authorization is required from the owner.
3. Application fees are due and payable at the time the application is submitted. The application fee must be sent to the TCEQ cashier or to the appropriate regional office. The application will not be considered until the correct fee is received by the commission.
4. A notarized copy of the Agent Authorization Form must be provided for the person preparing the application, and this form must accompany the completed application.
5. No person shall commence any regulated activity on the Edwards Aquifer Recharge Zone, Contributing Zone or Transition Zone until the appropriate application for the activity has been filed with and approved by the Executive Director.

SIGNATURE PAGE:

[Signature]
Applicant's Signature

May 23, 2023
Date

THE STATE OF Texas §
County of Comal §

BEFORE ME, the undersigned authority, on this day personally appeared John E. Chapman II known to me to be the person whose name is subscribed to the foregoing instrument, and acknowledged to me that (s)he executed same for the purpose and consideration therein expressed.

GIVEN under my hand and seal of office on this 23 day of May, 2023



[Signature]
NOTARY PUBLIC

Susan Montgomery
Typed or Printed Name of Notary

MY COMMISSION EXPIRES: 2-19-2024

Application Fee Form

Texas Commission on Environmental Quality

Name of Proposed Regulated Entity: CISD Rahe Bulverde Elementary School

Regulated Entity Location: 1715 East Ammann Road, Bulverde, TX 78163

Name of Customer: Comal ISD

Contact Person: Jeffrey Smith

Phone: 830-885-9500

Customer Reference Number (if issued): CN 600249825

Regulated Entity Reference Number (if issued): RN 105601827

Austin Regional Office (3373)

☐ Hays

☐ Travis

☐ Williamson

San Antonio Regional Office (3362)

☐ Bexar

☐ Medina

☐ Uvalde

☒ Comal

☐ Kinney

Application fees must be paid by check, certified check, or money order, payable to the **Texas Commission on Environmental Quality**. Your canceled check will serve as your receipt. **This form must be submitted with your fee payment.** This payment is being submitted to:

☐ Austin Regional Office

☒ San Antonio Regional Office

☐ Mailed to: TCEQ - Cashier

☐ Overnight Delivery to: TCEQ - Cashier

Revenues Section

Mail Code 214

P.O. Box 13088

Austin, TX 78711-3088

12100 Park 35 Circle

Building A, 3rd Floor

Austin, TX 78753

(512)239-0357

Site Location (Check All That Apply):

☐ Recharge Zone

☒ Contributing Zone

☐ Transition Zone

Type of Plan	Size	Fee Due
Water Pollution Abatement Plan, Contributing Zone Plan: One Single Family Residential Dwelling	Acres	\$
Water Pollution Abatement Plan, Contributing Zone Plan: Multiple Single Family Residential and Parks	Acres	\$
Water Pollution Abatement Plan, Contributing Zone Plan: Non-residential	Acres	\$
Sewage Collection System	L.F.	\$
Lift Stations without sewer lines	Acres	\$
Underground or Aboveground Storage Tank Facility	Tanks	\$
Piping System(s)(only)	Each	\$
Exception	1 Each	\$ 500
Extension of Time	Each	\$

Signature: 

Date: 12/21/2023

Application Fee Schedule

Texas Commission on Environmental Quality

Edwards Aquifer Protection Program 30 TAC Chapter 213 (effective 05/01/2008)

Water Pollution Abatement Plans and Modifications

Contributing Zone Plans and Modifications

<i>Project</i>	<i>Project Area in Acres</i>	<i>Fee</i>
One Single Family Residential Dwelling	< 5	\$650
Multiple Single Family Residential and Parks	< 5	\$1,500
	5 < 10	\$3,000
	10 < 40	\$4,000
	40 < 100	\$6,500
	100 < 500	\$8,000
	≥ 500	\$10,000
Non-residential (Commercial, industrial, institutional, multi-family residential, schools, and other sites where regulated activities will occur)	< 1	\$3,000
	1 < 5	\$4,000
	5 < 10	\$5,000
	10 < 40	\$6,500
	40 < 100	\$8,000
	≥ 100	\$10,000

Organized Sewage Collection Systems and Modifications

<i>Project</i>	<i>Cost per Linear Foot</i>	<i>Minimum Fee- Maximum Fee</i>
Sewage Collection Systems	\$0.50	\$650 - \$6,500

Underground and Aboveground Storage Tank System Facility Plans and Modifications

<i>Project</i>	<i>Cost per Tank or Piping System</i>	<i>Minimum Fee- Maximum Fee</i>
Underground and Aboveground Storage Tank Facility	\$650	\$650 - \$6,500

Exception Requests

<i>Project</i>	<i>Fee</i>
Exception Request	\$500

Extension of Time Requests

<i>Project</i>	<i>Fee</i>
Extension of Time Request	\$150



TCEQ Use Only

TCEQ Core Data Form

For detailed instructions regarding completion of this form, please read the Core Data Form Instructions or call 512-239-5175.

SECTION I: General Information

1. Reason for Submission (If other is checked please describe in space provided.)		
<input checked="" type="checkbox"/> New Permit, Registration or Authorization (Core Data Form should be submitted with the program application.)		
<input type="checkbox"/> Renewal (Core Data Form should be submitted with the renewal form)	<input type="checkbox"/> Other	
2. Customer Reference Number (if issued)	Follow this link to search for CN or RN numbers in Central Registry**	3. Regulated Entity Reference Number (if issued)
CN 600249825		RN 106385370

SECTION II: Customer Information

4. General Customer Information		5. Effective Date for Customer Information Updates (mm/dd/yyyy)	
<input type="checkbox"/> New Customer		<input type="checkbox"/> Update to Customer Information	
<input type="checkbox"/> Change in Legal Name (Verifiable with the Texas Secretary of State or Texas Comptroller of Public Accounts)		<input type="checkbox"/> Change in Regulated Entity Ownership	
The Customer Name submitted here may be updated automatically based on what is current and active with the Texas Secretary of State (SOS) or Texas Comptroller of Public Accounts (CPA).			
6. Customer Legal Name (If an individual, print last name first: eg: Doe, John)		If new Customer, enter previous Customer below:	
7. TX SOS/CPA Filing Number	8. TX State Tax ID (11 digits)	9. Federal Tax ID (9 digits)	10. DUNS Number (if applicable)
11. Type of Customer:	<input type="checkbox"/> Corporation	<input type="checkbox"/> Individual	Partnership: <input type="checkbox"/> General <input type="checkbox"/> Limited
Government: <input type="checkbox"/> City <input type="checkbox"/> County <input type="checkbox"/> Federal <input type="checkbox"/> State <input type="checkbox"/> Other	<input type="checkbox"/> Sole Proprietorship	<input type="checkbox"/> Other:	
12. Number of Employees		13. Independently Owned and Operated?	
<input type="checkbox"/> 0-20 <input type="checkbox"/> 21-100 <input type="checkbox"/> 101-250 <input type="checkbox"/> 251-500 <input type="checkbox"/> 501 and higher		<input type="checkbox"/> Yes <input type="checkbox"/> No	
14. Customer Role (Proposed or Actual) – as it relates to the Regulated Entity listed on this form. Please check one of the following			
<input type="checkbox"/> Owner <input type="checkbox"/> Operator <input type="checkbox"/> Owner & Operator			
<input type="checkbox"/> Occupational Licensee <input type="checkbox"/> Responsible Party <input type="checkbox"/> Voluntary Cleanup Applicant <input type="checkbox"/> Other:			
15. Mailing Address:			
	City	State	ZIP
16. Country Mailing Information (if outside USA)		17. E-Mail Address (if applicable)	
18. Telephone Number	19. Extension or Code	20. Fax Number (if applicable)	
() -		() -	

SECTION III: Regulated Entity Information

21. General Regulated Entity Information (If 'New Regulated Entity' is selected below this form should be accompanied by a permit application)	
<input type="checkbox"/> New Regulated Entity <input checked="" type="checkbox"/> Update to Regulated Entity Name <input type="checkbox"/> Update to Regulated Entity Information	
The Regulated Entity Name submitted may be updated in order to meet TCEQ Agency Data Standards (removal of organizational endings such as Inc, LP, or LLC).	
22. Regulated Entity Name (Enter name of the site where the regulated action is taking place.)	
CISD RAHE BULVERDE ELEMENTARY SCHOOL	

23. Street Address of the Regulated Entity: (No PO Boxes)	1715 East Ammann Road							
	City	Bulverde	State	TX	ZIP	78163	ZIP + 4	
24. County	Comal							

Enter Physical Location Description if no street address is provided.

25. Description to Physical Location:	Approximately 920 L.F. west of the intersection of Bulverde Road and Ammann Road									
26. Nearest City	Bulverde				State	TX		Nearest ZIP Code	78163	
27. Latitude (N) In Decimal:	29.761386			28. Longitude (W) In Decimal:	98.462500					
Degrees	Minutes	Seconds	Degrees	Minutes	Seconds					
29	45	40.99	98	27	45.00					
29. Primary SIC Code (4 digits)	8211		30. Secondary SIC Code (4 digits)			31. Primary NAICS Code (5 or 6 digits)	611110		32. Secondary NAICS Code (5 or 6 digits)	
33. What is the Primary Business of this entity? (Do not repeat the SIC or NAICS description.)										
Elementary School										
34. Mailing Address:	1404 N INTERSTATE 35									
	City	New Braunfels	State	TX	ZIP	78130	ZIP + 4	2817		
35. E-Mail Address:	jeffery.smith@comalisd.org									
36. Telephone Number	(830) 885-9500		37. Extension or Code			38. Fax Number (if applicable)	() -			

39. TCEQ Programs and ID Numbers Check all Programs and write in the permits/registration numbers that will be affected by the updates submitted on this form. See the Core Data Form instructions for additional guidance.

<input type="checkbox"/> Dam Safety	<input type="checkbox"/> Districts	<input checked="" type="checkbox"/> Edwards Aquifer	<input type="checkbox"/> Emissions Inventory Air	<input type="checkbox"/> Industrial Hazardous Waste
<input type="checkbox"/> Municipal Solid Waste	<input type="checkbox"/> New Source Review Air	<input type="checkbox"/> OSSF	<input type="checkbox"/> Petroleum Storage Tank	<input type="checkbox"/> PWS
<input type="checkbox"/> Sludge	<input type="checkbox"/> Storm Water	<input type="checkbox"/> Title V Air	<input type="checkbox"/> Tires	<input type="checkbox"/> Used Oil
<input type="checkbox"/> Voluntary Cleanup	<input type="checkbox"/> Waste Water	<input type="checkbox"/> Wastewater Agriculture	<input type="checkbox"/> Water Rights	<input type="checkbox"/> Other:

SECTION IV: Preparer Information

40. Name:	Sean Smith, P.E.		41. Title:	Vice President
42. Telephone Number	43. Ext./Code	44. Fax Number	45. E-Mail Address	
(210) 698-5051		(210) 698-5085	ssmith@mtrengineers.com	

SECTION V: Authorized Signature

46. By my signature below, I certify, to the best of my knowledge, that the information provided in this form is true and complete, and that I have signature authority to submit this form on behalf of the entity specified in Section II, Field 6 and/or as required for the updates to the ID numbers identified in field 39.

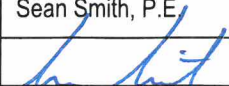
Company:	Moy Tarin Ramirez Engineers, LLC	Job Title:	Vice President
Name (In Print):	Sean Smith, P.E.	Phone:	(210) 698- 5051
Signature:		Date:	1/2/24