

GUAJOLOTE RANCH COLLECTOR

**Contributing Zone Plan Modification
Application**

GUAJOLOTE RANCH COLLECTOR

Contributing Zone Plan Modification Application

11/18/2025

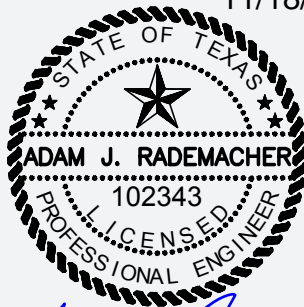

A handwritten signature in blue ink, appearing to read "Adam Rademacher", positioned below the professional seal.

November 18, 2025

Ms. Monica Reyes
Texas Commission on Environmental Quality (TCEQ)
Region 13
14250 Judson Road
San Antonio, Texas 78233-4480

Re: Guajolote Ranch Collector
Contributing Zone Plan Modification Application

Dear Ms. Reyes:

Please find included herein the Guajolote Ranch Contributing Zone Plan Modification Application. This Contributing Zone Plan Application has been prepared in accordance with the Texas Administrative Code (30 TAC 213) and current policies for development over the Edwards Aquifer Contributing Zone.

This Contributing Zone Application applies to an approximately 80.03-acre site as identified by the project limits. Please review the plan information for the items it is intended to address. If acceptable, please provide a written approval of the plan in order that construction may begin at the earliest opportunity.

Appropriate review fees (\$6,500) and fee application form are included. If you have questions or require additional information, please do not hesitate to contact me at your earliest convenience.

Sincerely,
Pape-Dawson



Adam Rademacher, P.E.
Vice President

Attachments

P:\123\56\10\Word\Reports\CZP MOD\250915a1.docx

**EDWARDS AQUIFER
APPLICATION COVER
PAGE (TCEQ-20705)**

Texas Commission on Environmental Quality

Edwards Aquifer Application Cover Page

Our Review of Your Application

The Edwards Aquifer Program staff conducts an administrative and technical review of all applications. The turnaround time for administrative review can be up to 30 days as outlined in 30 TAC 213.4(e). Generally administrative completeness is determined during the intake meeting or within a few days of receipt. The turnaround time for technical review of an administratively complete Edwards Aquifer application is 90 days as outlined in 30 TAC 213.4(e). Please know that the review and approval time is directly impacted by the quality and completeness of the initial application that is received. In order to conduct a timely review, it is imperative that the information provided in an Edwards Aquifer application include final plans, be accurate, complete, and in compliance with [30 TAC 213](#).

Administrative Review

1. [Edwards Aquifer applications](#) must be deemed administratively complete before a technical review can begin. To be considered administratively complete, the application must contain completed forms and attachments, provide the requested information, and meet all the site plan requirements. The submitted application and plan sheets should be final plans. Please submit one full-size set of plan sheets with the original application, and half-size sets with the additional copies.

To ensure that all applicable documents are included in the application, the program has developed tools to guide you and web pages to provide all forms, checklists, and guidance. Please visit the below website for assistance: <http://www.tceq.texas.gov/field/eapp>.

2. This Edwards Aquifer Application Cover Page form (certified by the applicant or agent) must be included in the application and brought to the administrative review meeting.
3. Administrative reviews are scheduled with program staff who will conduct the review. Applicants or their authorized agent should call the appropriate regional office, according to the county in which the project is located, to schedule a review. The average meeting time is one hour.
4. In the meeting, the application is examined for administrative completeness. Deficiencies will be noted by staff and emailed or faxed to the applicant and authorized agent at the end of the meeting, or shortly after. Administrative deficiencies will cause the application to be deemed incomplete and returned.

An appointment should be made to resubmit the application. The application is re-examined to ensure all deficiencies are resolved. The application will only be deemed administratively complete when all administrative deficiencies are addressed.

5. If an application is received by mail, courier service, or otherwise submitted without a review meeting, the administrative review will be conducted within 30 days. The applicant and agent will be contacted with the results of the administrative review. If the application is found to be administratively incomplete, it can be retrieved from the regional office or returned by regular mail. If returned by mail, the regional office may require arrangements for return shipping.
6. If the geologic assessment was completed before October 1, 2004 and the site contains “possibly sensitive” features, the assessment must be updated in accordance with the *Instructions to Geologists* (TCEQ-0585 Instructions).

Technical Review

1. When an application is deemed administratively complete, the technical review period begins. The regional office will distribute copies of the application to the identified affected city, county, and groundwater conservation district whose jurisdiction includes the subject site. These entities and the public have 30 days to provide comments on the application to the regional office. All comments received are reviewed by TCEQ.
2. A site assessment is usually conducted as part of the technical review, to evaluate the geologic assessment and observe existing site conditions. The site must be accessible to our staff. The site boundaries should be

clearly marked, features identified in the geologic assessment should be flagged, roadways marked and the alignment of the Sewage Collection System and manholes should be staked at the time the application is submitted. If the site is not marked the application may be returned.

3. We evaluate the application for technical completeness and contact the applicant and agent via Notice of Deficiency (NOD) to request additional information and identify technical deficiencies. There are two deficiency response periods available to the applicant. There are 14 days to resolve deficiencies noted in the first NOD. If a second NOD is issued, there is an additional 14 days to resolve deficiencies. If the response to the second notice is not received, is incomplete or inadequate, or provides new information that is incomplete or inadequate, the application must be withdrawn or will be denied. Please note that because the technical review is underway, whether the application is withdrawn or denied **the application fee will be forfeited**.
4. The program has 90 calendar days to complete the technical review of the application. If the application is technically adequate, such that it complies with the Edwards Aquifer rules, and is protective of the Edwards Aquifer during and after construction, an approval letter will be issued. Construction or other regulated activity may not begin until an approval is issued.

Mid-Review Modifications

It is important to have final site plans prior to beginning the permitting process with TCEQ to avoid delays.

Occasionally, circumstances arise where you may have significant design and/or site plan changes after your Edwards Aquifer application has been deemed administratively complete by TCEQ. This is considered a “Mid-Review Modification”. Mid-Review Modifications may require redistribution of an application that includes the proposed modifications for public comment.

If you are proposing a Mid-Review Modification, two options are available:

- If the technical review has begun your application can be denied/withdrawn, your fees will be forfeited, and the plan will have to be resubmitted.
- TCEQ can continue the technical review of the application as it was submitted, and a modification application can be submitted at a later time.

If the application is denied/withdrawn, the resubmitted application will be subject to the administrative and technical review processes and will be treated as a new application. The application will be redistributed to the affected jurisdictions.

Please contact the regional office if you have questions. If your project is located in Williamson, Travis, or Hays County, contact TCEQ’s Austin Regional Office at 512-339-2929. If your project is in Comal, Bexar, Medina, Uvalde, or Kinney County, contact TCEQ’s San Antonio Regional Office at 210-490-3096

Please fill out all required fields below and submit with your application.

1. Regulated Entity Name: Guajolote Ranch Collector					2. Regulated Entity No.: 112245766				
3. Customer Name: Lennar Homes of Texas, Inc					4. Customer No.: CN602412207				
5. Project Type: (Please circle/check one)	New	Modification			Extension	Exception			
6. Plan Type: (Please circle/check one)	WPAP	CZP	SCS	UST	AST	EXP	EXT	Technical Clarification	Optional Enhanced Measures
7. Land Use: (Please circle/check one)	Residential		Non-residential			8. Site (acres):		±80.03 AC	
9. Application Fee:	\$6,500		10. Permanent BMP(s):			Three (3) Batch Detention Bains			
11. SCS (Linear Ft.):			12. AST/UST (No. Tanks):						
13. County:	Bexar		14. Watershed:			Leon Creek Watershed			

Application Distribution

Instructions: Use the table below to determine the number of applications required. One original and one copy of the application, plus additional copies (as needed) for each affected incorporated city, county, and groundwater conservation district are required. Linear projects or large projects, which cross into multiple jurisdictions, can require additional copies. Refer to the “Texas Groundwater Conservation Districts within the EAPP Boundaries” map found at:

http://www.tceq.texas.gov/assets/public/compliance/field_ops/eapp/EAPP%20GWCD%20map.pdf

For more detailed boundaries, please contact the conservation district directly.

Austin Region			
County:	Hays	Travis	Williamson
Original (1 req.)	—	—	—
Region (1 req.)	—	—	—
County(ies)	—	—	—
Groundwater Conservation District(s)	<input type="checkbox"/> Edwards Aquifer Authority <input type="checkbox"/> Barton Springs/ Edwards Aquifer <input type="checkbox"/> Hays Trinity <input type="checkbox"/> Plum Creek	<input type="checkbox"/> Barton Springs/ Edwards Aquifer	NA
City(ies) Jurisdiction	<input type="checkbox"/> Austin <input type="checkbox"/> Buda <input type="checkbox"/> Dripping Springs <input type="checkbox"/> Kyle <input type="checkbox"/> Mountain City <input type="checkbox"/> San Marcos <input type="checkbox"/> Wimberley <input type="checkbox"/> Woodcreek	<input type="checkbox"/> Austin <input type="checkbox"/> Bee Cave <input type="checkbox"/> Pflugerville <input type="checkbox"/> Rollingwood <input type="checkbox"/> Round Rock <input type="checkbox"/> Sunset Valley <input type="checkbox"/> West Lake Hills	<input type="checkbox"/> Austin <input type="checkbox"/> Cedar Park <input type="checkbox"/> Florence <input type="checkbox"/> Georgetown <input type="checkbox"/> Jerrell <input type="checkbox"/> Leander <input type="checkbox"/> Liberty Hill <input type="checkbox"/> Pflugerville <input type="checkbox"/> Round Rock

San Antonio Region					
County:	Bexar	Comal	Kinney	Medina	Uvalde
Original (1 req.)	✓	—	—	—	—
Region (1 req.)	✓	—	—	—	—
County(ies)	✓	—	—	—	—
Groundwater Conservation District(s)	<input checked="" type="checkbox"/> Edwards Aquifer Authority <input checked="" type="checkbox"/> Trinity-Glen Rose	<input type="checkbox"/> Edwards Aquifer Authority	<input type="checkbox"/> Kinney	<input type="checkbox"/> EAA <input type="checkbox"/> Medina	<input type="checkbox"/> EAA <input type="checkbox"/> Uvalde
City(ies) Jurisdiction	<input type="checkbox"/> Castle Hills <input type="checkbox"/> Fair Oaks Ranch <input type="checkbox"/> Helotes <input type="checkbox"/> Hill Country Village <input type="checkbox"/> Hollywood Park <input checked="" type="checkbox"/> San Antonio (SAWS) <input type="checkbox"/> Shavano Park	<input type="checkbox"/> Bulverde <input type="checkbox"/> Fair Oaks Ranch <input type="checkbox"/> Garden Ridge <input type="checkbox"/> New Braunfels <input type="checkbox"/> Schertz	NA	<input type="checkbox"/> San Antonio ETJ (SAWS)	NA

I certify that to the best of my knowledge, that the application is complete and accurate. This application is hereby submitted to TCEQ for administrative review and technical review.

Adam Rademacher, P.E.

Print Name of Customer/Authorized Agent



11/18/2025

Signature of Customer/Authorized Agent

Date

****FOR TCEQ INTERNAL USE ONLY****

Date(s) Reviewed:		Date Administratively Complete:	
Received From:		Correct Number of Copies:	
Received By:		Distribution Date:	
EAPP File Number:		Complex:	
Admin. Review(s) (No.):		No. AR Rounds:	
Delinquent Fees (Y/N):		Review Time Spent:	
Lat./Long. Verified:		SOS Customer Verification:	
Agent Authorization Complete/Notarized (Y/N):		Fee Check:	Payable to TCEQ (Y/N):
Core Data Form Complete (Y/N):			Signed (Y/N):
Core Data Form Incomplete Nos.:			Less than 90 days old (Y/N):

**MODIFICATION OF A
PREVIOUSLY
APPROVED
CONTRIBUTING ZONE
PLAN (TCEQ-10259)**

Modification of a Previously Approved Contributing Zone Plan

Texas Commission on Environmental Quality

for Regulated Activities on the Edwards Aquifer Recharge Zone and Transition Zone and Relating to 30 TAC 213.4(j), Effective June 1, 1999

To ensure that the application is administratively complete, confirm that all fields in the form are complete, verify that all requested information is provided, consistently reference the same site and contact person in all forms in the application, and ensure forms are signed by the appropriate party.

Note: Including all the information requested in the form and attachments contributes to more streamlined technical reviews.

Signature

To the best of my knowledge, the responses to this form accurately reflect all information requested concerning the proposed regulated activities and methods to protect the Edwards Aquifer. This **Modification of a Previously Approved Contributing Zone Plan** is hereby submitted for TCEQ review and executive director approval. The request was prepared by:

Print Name of Customer/Agent: Adam Rademacher, P.E.

Date: 11/18/2025

Signature of Customer/Agent:



Project Information

- Current Regulated Entity Name: Guajolote Ranch Collector
Original Regulated Entity Name: Guajolote Ranch - Units 1-3
Assigned Regulated Entity Number(s) (RN): 112245766
Edwards Aquifer Protection Program ID Number(s): 13002125
☒ The applicant has not changed and the Customer Number (CN) is: 602412207
☐ The applicant or Regulated Entity has changed. A new Core Data Form has been provided.
- ☒ **Attachment A: Original Approval Letter and Approved Modification Letters.** A copy of the original approval letter and copies of any modification approval letters are attached.
- A modification of a previously approved plan is requested for (check all that apply):

- ☐ Any physical or operational modification of any best management practices or structure(s), including but not limited to temporary or permanent ponds, dams, berms, silt fences, and diversionary structures;
- ☐ Any change in the nature or character of the regulated activity from that which was originally approved;
- ☐ A change that would significantly impact the ability to prevent pollution of the Edwards Aquifer and hydrologically connected surface water; or
- ☒ Any development of land previously identified in a contributing zone plan as undeveloped.

4. ☒ Summary of Proposed Modifications (select plan type being modified). If the approved plan has been modified more than once, copy the appropriate table below, as necessary, and complete the information for each additional modification.

<i>CZP Modification</i>	<i>Approved Project</i>	<i>Proposed Modification</i>
<i>Summary</i>		
Acres	<u>85.00</u>	<u>80.03</u>
Type of Development	<u>Residential</u>	<u>Residential</u>
Number of Residential Lots	<u>N/A</u>	<u>N/A</u>
Impervious Cover (acres)	<u>0.00</u>	<u>8.55</u>
Impervious Cover (%)	<u>0.00</u>	<u>10.68</u>
Permanent BMPs	<u>N/A</u>	<u>Three (3) Batch Detention Basins</u>
Other	_____	_____
 <i>AST Modification</i>		
<i>Summary</i>		
Number of ASTs	<u>N/A</u>	<u>N/A</u>
Other	_____	_____
 <i>UST Modification</i>		
<i>Summary</i>		
Number of USTs	<u>N/A</u>	<u>N/A</u>
Other	_____	_____

5. ☒ **Attachment B: Narrative of Proposed Modification.** A detailed narrative description of the nature of the proposed modification is attached. It discusses what was approved, including previous modifications, and how this proposed modification will change the approved plan.
6. ☒ **Attachment C: Current Site Plan of the Approved Project.** A current site plan showing the existing site development (i.e., current site layout) at the time this application for modification is attached. A site plan detailing the changes proposed in the submitted modification is required elsewhere.
- ☒ The approved construction has not commenced. The original approval letter and any subsequent modification approval letters are included as Attachment A to document that the approval has not expired.
- ☐ The approved construction has commenced and has been completed. Attachment C illustrates that the site was constructed as approved.
- ☐ The approved construction has commenced and has been completed. Attachment C illustrates that the site was **not** constructed as approved.
- ☐ The approved construction has commenced and has **not** been completed. Attachment C illustrates that, thus far, the site was constructed as approved.
- ☐ The approved construction has commenced and has **not** been completed. Attachment C illustrates that, thus far, the site was **not** constructed as approved.
7. ☐ Acreage has not been added to or removed from the approved plan.
- ☒ Acreage has been added to or removed from the approved plan and is discussed in *Attachment B: Narrative of Proposed Modification*.
8. ☒ Submit one (1) original and one (1) copy of the application, plus additional copies as needed for each affected incorporated city, groundwater conservation district, and county in which the project will be located. The TCEQ will distribute the additional copies to these jurisdictions. The copies must be submitted to the appropriate regional office.

ATTACHMENT A

Brooke Paup, *Chairwoman*
Bobby Janecka, *Commissioner*
Catarina R. Gonzales, *Commissioner*
Kelly Keel, *Executive Director*



TEXAS COMMISSION ON ENVIRONMENTAL QUALITY

Protecting Texas by Reducing and Preventing Pollution

September 5, 2025

Mr. Richard Mott
Lennar Homes of Texas, Inc.
100 NE Loop 410, Ste 1155
San Antonio, Texas 78216

Re: Approval of a Contributing Zone Plan (CZP)
Guajolote Ranch Units 1-3; Located NW of Babcock Rd and Scenic Loop Rd; ETJ of San Antonio, Bexar County, Texas
Edwards Aquifer Protection Program ID: 13002125, Regulated Entity No. RN112245766

Dear Mr. Mott:

The Texas Commission on Environmental Quality (TCEQ) has completed its review on the application for the above-referenced project submitted to the Edwards Aquifer Protection Program (EAPP) by Pape-Dawson Consulting Engineers, LLC on behalf of the applicant, Lennar Homes of Texas, Inc. on July 8, 2025. Final review of the application was completed after additional material was received on August 28, 2025 and September 3, 2025.

As presented to the TCEQ, the application was prepared in general compliance with the requirements of 30 Texas Administrative Codes (TAC) Chapter §213. The permanent best management practices (BMPs) and measures represented in the application were prepared by a Texas licensed professional engineer (PE). All construction plans and design information were sealed, signed, and dated by a Texas licensed PE. Therefore, the application for the construction of the proposed project and methods to protect the Edwards Aquifer are **approved**, subject to applicable state rules and the conditions in this letter.

This approval expires two years from the date of this letter, unless, prior to the expiration date, more than 10 percent of the construction has commenced on the project or an extension of time has been officially requested. This approval or extension will expire, and no extension will be granted if more than 50 percent of the project has not been completed within ten years from the date of this letter.

The applicant or a person affected may file with the chief clerk a motion for reconsideration of the executive director's final action on this contributing zone plan or modification to a plan. A motion for reconsideration must be filed in accordance with 30 TAC §50.139.

PROJECT DESCRIPTION

The proposed residential project will have an area of approximately 85 acres. The project will include clearing, grading, excavation, and installation of utilities for future single-family residential development. No impervious cover is proposed. No wastewater will be generated by this current project.

PERMANENT POLLUTION ABATEMENT MEASURES

No permanent BMPs or measures are required for the proposed project.

STANDARD CONDITIONS

1. The plan holder (applicant) must comply with all provisions of 30 TAC Chapter §213 and all technical specifications in the approved plan. The plan holder should also acquire and comply with additional and separate approvals, permits, registrations or authorizations from other TCEQ Programs (i.e., Stormwater, Water Rights, Dam Safety, Underground Injection Control) as required based on the specifics of the plan.
2. In addition to the rules of the Commission, the plan holder must also comply with state and local ordinances and regulations providing for the protection of water quality as applicable.

Prior to Commencement of Construction:

3. The plan holder of any approved contributing zone plan must notify the EAPP and obtain approval from the executive director prior to initiating any modification to the activities described in the referenced application following the date of the approval.
4. The plan holder must provide written notification of intent to commence construction, replacement, or rehabilitation of the referenced project. Notification must be submitted to the EAPP no later than 48 hours prior to commencement of the regulated activity. Notification must include the date on which the regulated activity will commence, the name of the approved plan and program ID number for the regulated activity, and the name of the prime contractor with the name and telephone number of the contact person.
5. Temporary erosion and sedimentation (E&S) controls as described in the referenced application, must be installed prior to construction, and maintained during construction. Temporary E&S controls may be removed when vegetation is established, and the construction area is stabilized. The TCEQ may monitor stormwater discharges from the site to evaluate the adequacy of temporary E&S control measures. Additional controls may be necessary if excessive solids are being discharged from the site.

During Construction:

6. The application must indicate the placement of permanent aboveground storage tanks facilities for static hydrocarbons and hazardous substances with cumulative storage capacity of 500 gallons or more. Subsequent permanent storage tanks on this project site require a modification to be submitted and approved prior to installation.
7. If sediment escapes the construction site, the sediment must be removed at a frequency sufficient to minimize offsite impacts to water quality (e.g., fugitive sediment in street being washed into surface streams or sensitive features by the next rain). Sediment must be removed from sediment traps or sedimentation ponds not later than when design capacity has been reduced by 50 percent. Litter, construction debris, and construction chemicals shall be prevented from becoming stormwater discharge pollutants.
8. Intentional discharges of sediment laden water are not allowed. If dewatering becomes necessary, the discharge must be filtered through appropriately selected BMPs.
9. The following records shall be maintained and made available to the executive director upon request: the dates when major grading activities occur, the dates when construction

Mr. Richard Mott
Page 3
September 5, 2025

activities temporarily or permanently cease on a portion of the site, and the dates when stabilization measures are initiated.

10. Stabilization measures shall be initiated as soon as practicable in portions of the site where construction activities have temporarily or permanently ceased, and construction activities will not resume within 21 days. When the initiation of stabilization measures by the 14th day is precluded by weather conditions, stabilization measures shall be initiated as soon as practicable.

The holder of the approved contributing zone plan is responsible for compliance with Chapter §213 subchapter B and any condition of the approved plan through all phases of plan implementation. Failure to comply with any condition within this approval letter is a violation of Chapter §213 subchapter B and is subject to administrative rule or orders and penalties as provided under §213.25 of this title (relating to Enforcement). Such violations may also be subject to civil penalties and injunction. Upon legal transfer of this property, the new owner is required to comply with all terms of the approved contributing zone plan.

This action is taken as delegated by the executive director of the Texas Commission on Environmental Quality. If you have any questions or require additional information, please contact Mr. Joshua Vacek of the Edwards Aquifer Protection Program at 210-403-4028 or the regional office at 512-339-2929.

Sincerely,

Monica Reyes

Monica Reyes, Section Manager
Edwards Aquifer Protection Program
Texas Commission on Environmental Quality

MR/jv

cc: Mr. Adam Rademacher, P.E., Pape-Dawson Consulting Engineers, LLC

GUAJOLOTE RANCH COLLECTOR

Contribution Zone Plan Modification

Attachment A – CZP Modification Summary

CZP Modification Summary	Approved Project (2025)	Proposed Project (2025)-Mod I
Acres	85.00	80.03
Type of Development	Residential	Residential
Number of Residential Lots	N/A	N/A
Impervious Cover (acres)	0.00	8.55
Impervious Cover (%)	0.00	10.68
Permanent BMPs	N/A	Three (3) Batch Detention Basins
Other		

ATTACHMENT B

GUAJOLOTE RANCH COLLECTOR

Contributing Zone Plan Modification

Attachment B – Narrative of Proposed Modification

This Contributing Zone Plan Modification (CZP MOD) for Guajolote Ranch Collector is a modification of the approved Guajolote Ranch Units 1-3 (EAPP ID 13002125) which is composed of an 85-acre site, with no impervious cover. The proposed improvements under Guajolote Ranch Collector CZP MOD will overlap and modify a portion of the project limits for Guajolote Ranch Units 1-3 CZP. Guajolote Ranch Collector CZP proposes the construction of a Collector Street on an 80.03-acre site within the previously approved 85-acre site. The project site is located within the City of San Antonio ETJ in Bexar County, Texas. The site is currently undeveloped. The site is located entirely over the Edwards Aquifer Contributing Zone. The proposed 80.03-acre project area is part of a larger planned development.

This CZP proposes clearing, grading, excavation, installation of utilities and drainage improvements, streets, turn lanes, sidewalks, and three (3) batch detention basins. Approximately 8.55 acres of impervious cover are proposed for this project or 10.68% of the 80.03-acre site. This plan does propose modification to the project area of already-approved Guajolote Ranch Units 1-3 CZP.

The permanent BMPs for this CZP are three (3) Proposed Batch Detention Basins (Basin “A”, Basin “B”, and Basin “C”) which have been designed in accordance with the TCEQ’s Technical Guidance Manual (TGM) RG-348 (2005) to remove 80% of the increase in Total Suspended Solids (TSS) from the site.

Potable water will be supplied by the City of San Antonio. No wastewater will be generated as a result of this project.

ATTACHMENT C

**CONTRIBUTING ZONE
PLAN APPLICATION
(TCEQ-10257)**

Contributing Zone Plan Application

Texas Commission on Environmental Quality

for Regulated Activities on the Contributing Zone to the Edwards Aquifer and Relating to 30 TAC §213.24(1), Effective June 1, 1999

To ensure that the application is administratively complete, confirm that all fields in the form are complete, verify that all requested information is provided, consistently reference the same site and contact person in all forms in the application, and ensure forms are signed by the appropriate party.

Note: Including all the information requested in the form and attachments contributes to more streamlined technical reviews.

Signature

To the best of my knowledge, the responses to this form accurately reflect all information requested concerning the proposed regulated activities and methods to protect the Edwards Aquifer. This **Contributing Zone Plan Application** is hereby submitted for TCEQ review and Executive Director approval. The application was prepared by:

Print Name of Customer/Agent: Adam Rademacher, P.E.

Date: 11/18/2025

Signature of Customer/Agent:



Regulated Entity Name: Guajolote Ranch Collector

Project Information

1. County: Bexar
2. Stream Basin: Helotes Creek
3. Groundwater Conservation District (if applicable): Trinity Glen Rose/Edwards Aquifer
4. Customer (Applicant):

Contact Person: Richard Mott

Entity: Lennar Homes of Texas, Inc

Mailing Address: 100 NE Loop 410, Suite 1155

City, State: San Antonio, Texas

Telephone: 210-889-5516

Email Address: richard.mott@lennar.com

Zip: 78216

Fax: _____

5. Agent/Representative (If any):

Contact Person: Adam Rademacher, P.E.

Entity: Pape-Dawson Engineers, Inc.

Mailing Address: 2000 NW Loop 410

City, State: San Antonio, Texas

Zip: 78213

Telephone: (210) 375-9000

Fax: (210) 375-9010

Email Address: arademacher@pape-dawson.com

6. Project Location:

- ☐ The project site is located inside the city limits of ____.
- ☒ The project site is located outside the city limits but inside the ETJ (extra-territorial jurisdiction) of City of San Antonio.
- ☐ The project site is not located within any city's limits or ETJ.

7. ☒ The location of the project site is described below. Sufficient detail and clarity has been provided so that the TCEQ's Regional staff can easily locate the project and site boundaries for a field investigation.

From TCEQ regional office proceed north on Jdson Rd for approximately 2.5 miles to N Loop 1604 and turn left. Travel west approximately 13 miles to Interstate Highway 10 and turn right. Proceed approximately 3.6 miles to Heuermann and turn left. Travel approximately 2.0 miles and turn right on Babcock. Proceed approximately 2.9 miles and turn right on Scenic Loop north along Babcock Rd. Site is on the west of Scenic Loop approximately 0.1 miles borth of Babcock..

8. ☒ **Attachment A - Road Map.** A road map showing directions to and the location of the project site is attached. The map clearly shows the boundary of the project site.
9. ☒ **Attachment B - USGS Quadrangle Map.** A copy of the official 7 ½ minute USGS Quadrangle Map (Scale: 1" = 2000') is attached. The map(s) clearly show:
- ☒ Project site boundaries.
- ☒ USGS Quadrangle Name(s).
10. ☒ **Attachment C - Project Narrative.** A detailed narrative description of the proposed project is attached. The project description is consistent throughout the application and contains, at a minimum, the following details:
- ☒ Area of the site
- ☒ Offsite areas
- ☒ Impervious cover
- ☒ Permanent BMP(s)
- ☒ Proposed site use
- ☒ Site history
- ☒ Previous development
- ☐ Area(s) to be demolished

11. Existing project site conditions are noted below:

- ☐ Existing commercial site
- ☐ Existing industrial site
- ☐ Existing residential site
- ☐ Existing paved and/or unpaved roads
- ☐ Undeveloped (Cleared)
- ☒ Undeveloped (Undisturbed/Not cleared)
- ☐ Other: _____

12. The type of project is:

- ☐ Residential: # of Lots: _____
- ☐ Residential: # of Living Unit Equivalents: _____
- ☐ Commercial
- ☐ Industrial
- ☒ Other: Collector Road

13. Total project area (size of site): 80 Acres

Total disturbed area: 80 Acres

14. Estimated projected population: 0

15. The amount and type of impervious cover expected after construction is complete is shown below:

Table 1 - Impervious Cover

<i>Impervious Cover of Proposed Project</i>	<i>Sq. Ft.</i>	<i>Sq. Ft./Acre</i>	<i>Acres</i>
Structures/Rooftops	0	÷ 43,560 =	0
Parking	0	÷ 43,560 =	0
Other paved surfaces	372627.42	÷ 43,560 =	8.55
Total Impervious Cover	372627.42	÷ 43,560 =	8.55

Total Impervious Cover 8.55 AC ÷ Total Acreage 80.03 X 100 = 10.68% Impervious Cover

16. ☒ **Attachment D - Factors Affecting Surface Water Quality.** A detailed description of all factors that could affect surface water quality is attached. If applicable, this includes the location and description of any discharge associated with industrial activity other than construction.
17. ☒ Only inert materials as defined by 30 TAC 330.2 will be used as fill material.

For Road Projects Only

Complete questions 18 - 23 if this application is exclusively for a road project.

☐ N/A

18. Type of project:

- ☐ TXDOT road project.
- ☐ County road or roads built to county specifications.
- ☒ City thoroughfare or roads to be dedicated to a municipality.
- ☐ Street or road providing access to private driveways.

19. Type of pavement or road surface to be used:

- ☐ Concrete
- ☒ Asphaltic concrete pavement
- ☐ Other: _____

20. Right of Way (R.O.W.):

Length of R.O.W.: 4,889 feet.

Width of R.O.W.: 100 feet.

$L \times W = 488,900 \text{ Ft}^2 \div 43,560 \text{ Ft}^2/\text{Acre} = \underline{11.22}$ acres.

21. Pavement Area:

Length of pavement area: 4,889 feet.

Width of pavement area: 60 feet.

$L \times W = 293,340 \text{ Ft}^2 \div 43,560 \text{ Ft}^2/\text{Acre} = \underline{6.73}$ acres.

Pavement area 6.73 acres \div R.O.W. area 11.22 acres $\times 100 = \underline{60\%}$ impervious cover.

22. ☐ A rest stop will be included in this project.

☒ A rest stop will not be included in this project.

23. ☒ Maintenance and repair of existing roadways that do not require approval from the TCEQ Executive Director. Modifications to existing roadways such as widening roads/adding shoulders totaling more than one-half (1/2) the width of one (1) existing lane require prior approval from the TCEQ.

Stormwater to be generated by the Proposed Project

24. ☒ **Attachment E - Volume and Character of Stormwater.** A detailed description of the volume (quantity) and character (quality) of the stormwater runoff which is expected to occur from the proposed project is attached. The estimates of stormwater runoff quality and quantity are based on area and type of impervious cover. Include the runoff coefficient of the site for both pre-construction and post-construction conditions.

Wastewater to be generated by the Proposed Project

25. ☐ Wastewater is to be discharged in the contributing zone. Requirements under 30 TAC §213.6(c) relating to Wastewater Treatment and Disposal Systems have been satisfied.

☒ N/A

26. Wastewater will be disposed of by:

☐ On-Site Sewage Facility (OSSF/Septic Tank):

☐ **Attachment F - Suitability Letter from Authorized Agent.** An on-site sewage facility will be used to treat and dispose of the wastewater from this site. The appropriate licensing authority's (authorized agent) written approval is attached. It states that the land is suitable for the use of private sewage facilities and will meet or exceed the requirements for on-site sewage facilities as specified under 30 TAC Chapter 285 relating to On-site Sewage Facilities.

☐ Each lot in this project/development is at least one (1) acre (43,560 square feet) in size. The system will be designed by a licensed professional engineer or registered sanitarian and installed by a licensed installer in compliance with 30 TAC Chapter 285.

☐ Sewage Collection System (Sewer Lines):

The sewage collection system will convey the wastewater to the _____ (name) Treatment Plant. The treatment facility is:

☐ Existing.

☐ Proposed.

☒ N/A

Permanent Aboveground Storage Tanks(ASTs) ≥ 500 Gallons

Complete questions 27 - 33 if this project includes the installation of AST(s) with volume(s) greater than or equal to 500 gallons.

☒ N/A

27. Tanks and substance stored:

Table 2 - Tanks and Substance Storage

<i>AST Number</i>	<i>Size (Gallons)</i>	<i>Substance to be Stored</i>	<i>Tank Material</i>
1			
2			
3			

AST Number	Size (Gallons)	Substance to be Stored	Tank Material
4			
5			

Total x 1.5 = _____ Gallons

28. ☐ The AST will be placed within a containment structure that is sized to capture one and one-half (1 1/2) times the storage capacity of the system. For facilities with more than one tank system, the containment structure is sized to capture one and one-half (1 1/2) times the cumulative storage capacity of all systems.

- ☐ **Attachment G - Alternative Secondary Containment Methods.** Alternative methods for providing secondary containment are proposed. Specifications showing equivalent protection for the Edwards Aquifer are attached.

29. Inside dimensions and capacity of containment structure(s):

Table 3 - Secondary Containment

Length (L)(Ft.)	Width(W)(Ft.)	Height (H)(Ft.)	L x W x H = (Ft3)	Gallons

Total: _____ Gallons

30. Piping:

- ☐ All piping, hoses, and dispensers will be located inside the containment structure.
- ☐ Some of the piping to dispensers or equipment will extend outside the containment structure.
- ☐ The piping will be aboveground
- ☐ The piping will be underground

31. ☐ The containment area must be constructed of and in a material impervious to the substance(s) being stored. The proposed containment structure will be constructed of: _____.

32. ☐ **Attachment H - AST Containment Structure Drawings.** A scaled drawing of the containment structure is attached that shows the following:

- ☐ Interior dimensions (length, width, depth and wall and floor thickness).
- ☐ Internal drainage to a point convenient for the collection of any spillage.
- ☐ Tanks clearly labeled
- ☐ Piping clearly labeled

- ☐ Dispenser clearly labeled
33. ☐ Any spills must be directed to a point convenient for collection and recovery. Spills from storage tank facilities must be removed from the controlled drainage area for disposal within 24 hours of the spill.
- ☐ In the event of a spill, any spillage will be removed from the containment structure within 24 hours of the spill and disposed of properly.
- ☐ In the event of a spill, any spillage will be drained from the containment structure through a drain and valve within 24 hours of the spill and disposed of properly. The drain and valve system are shown in detail on the scaled drawing.

Site Plan Requirements

Items 34 - 46 must be included on the Site Plan.

34. ☒ The Site Plan must have a minimum scale of 1" = 400'.
Site Plan Scale: 1" = 200'.
35. 100-year floodplain boundaries:
- ☐ Some part(s) of the project site is located within the 100-year floodplain. The floodplain is shown and labeled.
- ☒ No part of the project site is located within the 100-year floodplain.
The 100-year floodplain boundaries are based on the following specific (including date of material) sources(s): FEMA Firm No. 48029C0090F (Dated September 29, 2010).
36. ☒ The layout of the development is shown with existing and finished contours at appropriate, but not greater than ten-foot contour intervals. Lots, recreation centers, buildings, roads, etc. are shown on the site plan.
- ☐ The layout of the development is shown with existing contours at appropriate, but not greater than ten-foot contour intervals. Finished topographic contours will not differ from the existing topographic configuration and are not shown. Lots, recreation centers, buildings, roads, etc. are shown on the site plan.
37. ☒ A drainage plan showing all paths of drainage from the site to surface streams.
38. ☒ The drainage patterns and approximate slopes anticipated after major grading activities.
39. ☒ Areas of soil disturbance and areas which will not be disturbed.
40. ☒ Locations of major structural and nonstructural controls. These are the temporary and permanent best management practices.
41. ☒ Locations where soil stabilization practices are expected to occur.
42. ☐ Surface waters (including wetlands).
- ☒ N/A

43. ☐ Locations where stormwater discharges to surface water.
☒ There will be no discharges to surface water.
44. ☐ Temporary aboveground storage tank facilities.
☒ Temporary aboveground storage tank facilities will not be located on this site.
45. ☐ Permanent aboveground storage tank facilities.
☒ Permanent aboveground storage tank facilities will not be located on this site.
46. ☒ Legal boundaries of the site are shown.

Permanent Best Management Practices (BMPs)

Practices and measures that will be used during and after construction is completed.

47. ☒ Permanent BMPs and measures must be implemented to control the discharge of pollution from regulated activities after the completion of construction.
☐ N/A
48. ☒ These practices and measures have been designed, and will be constructed, operated, and maintained to insure that 80% of the incremental increase in the annual mass loading of total suspended solids (TSS) from the site caused by the regulated activity is removed. These quantities have been calculated in accordance with technical guidance prepared or accepted by the executive director.
☒ The TCEQ Technical Guidance Manual (TGM) was used to design permanent BMPs and measures for this site.
☐ A technical guidance other than the TCEQ TGM was used to design permanent BMPs and measures for this site. The complete citation for the technical guidance that was used is: _____.
☐ N/A
49. ☒ Owners must insure that permanent BMPs and measures are constructed and function as designed. A Texas Licensed Professional Engineer must certify in writing that the permanent BMPs or measures were constructed as designed. The certification letter must be submitted to the appropriate regional office within 30 days of site completion.
☐ N/A
50. Where a site is used for low density single-family residential development and has 20 % or less impervious cover, other permanent BMPs are not required. This exemption from permanent BMPs must be recorded in the county deed records, with a notice that if the percent impervious cover increases above 20% or land use changes, the exemption for the whole site as described in the property boundaries required by 30 TAC §213.4(g) (relating to Application Processing and Approval), may no longer apply and the property owner must notify the appropriate regional office of these changes.

- ☐ The site will be used for low density single-family residential development and has 20% or less impervious cover.
- ☐ The site will be used for low density single-family residential development but has more than 20% impervious cover.
- ☒ The site will not be used for low density single-family residential development.

51. The executive director may waive the requirement for other permanent BMPs for multi-family residential developments, schools, or small business sites where 20% or less impervious cover is used at the site. This exemption from permanent BMPs must be recorded in the county deed records, with a notice that if the percent impervious cover increases above 20% or land use changes, the exemption for the whole site as described in the property boundaries required by 30 TAC §213.4(g) (relating to Application Processing and Approval), may no longer apply and the property owner must notify the appropriate regional office of these changes.

- ☐ **Attachment I - 20% or Less Impervious Cover Waiver.** The site will be used for multi-family residential developments, schools, or small business sites and has 20% or less impervious cover. A request to waive the requirements for other permanent BMPs and measures is attached.
- ☐ The site will be used for multi-family residential developments, schools, or small business sites but has more than 20% impervious cover.
- ☒ The site will not be used for multi-family residential developments, schools, or small business sites.

52. ☒ **Attachment J - BMPs for Upgradient Stormwater.**

- ☐ A description of the BMPs and measures that will be used to prevent pollution of surface water, groundwater, or stormwater that originates upgradient from the site and flows across the site is attached.
- ☐ No surface water, groundwater or stormwater originates upgradient from the site and flows across the site, and an explanation is attached.
- ☒ Permanent BMPs or measures are not required to prevent pollution of surface water, groundwater, or stormwater that originates upgradient from the site and flows across the site, and an explanation is attached.

53. ☒ **Attachment K - BMPs for On-site Stormwater.**

- ☒ A description of the BMPs and measures that will be used to prevent pollution of surface water or groundwater that originates on-site or flows off the site, including pollution caused by contaminated stormwater runoff from the site is attached.
- ☐ Permanent BMPs or measures are not required to prevent pollution of surface water or groundwater that originates on-site or flows off the site, including pollution caused by contaminated stormwater runoff, and an explanation is attached.

54. ☒ **Attachment L - BMPs for Surface Streams.** A description of the BMPs and measures that prevent pollutants from entering surface streams is attached.

☐ N/A

55. ☒ **Attachment M - Construction Plans.** Construction plans and design calculations for the proposed permanent BMPs and measures have been prepared by or under the direct supervision of a Texas Licensed Professional Engineer, and are signed, sealed, and dated. Construction plans for the proposed permanent BMPs and measures are attached and include: Design calculations, TCEQ Construction Notes, all proposed structural plans and specifications, and appropriate details.

☐ N/A

56. ☒ **Attachment N - Inspection, Maintenance, Repair and Retrofit Plan.** A site and BMP specific plan for the inspection, maintenance, repair, and, if necessary, retrofit of the permanent BMPs and measures is attached. The plan fulfills all of the following:

- ☒ Prepared and certified by the engineer designing the permanent BMPs and measures
- ☒ Signed by the owner or responsible party
- ☒ Outlines specific procedures for documenting inspections, maintenance, repairs, and, if necessary, retrofit.
- ☒ Contains a discussion of record keeping procedures

☐ N/A

57. ☐ **Attachment O - Pilot-Scale Field Testing Plan.** Pilot studies for BMPs that are not recognized by the Executive Director require prior approval from the TCEQ. A plan for pilot-scale field testing is attached.

☒ N/A

58. ☒ **Attachment P - Measures for Minimizing Surface Stream Contamination.** A description of the measures that will be used to avoid or minimize surface stream contamination and changes in the way in which water enters a stream as a result of the construction and development is attached. The measures address increased stream flashing, the creation of stronger flows and in-stream velocities, and other in-stream effects caused by the regulated activity, which increase erosion that result in water quality degradation.

☐ N/A

Responsibility for Maintenance of Permanent BMPs and Measures after Construction is Complete.

59. ☒ The applicant is responsible for maintaining the permanent BMPs after construction until such time as the maintenance obligation is either assumed in writing by another entity having ownership or control of the property (such as without limitation, an owner's association, a new property owner or lessee, a district, or municipality) or the ownership of the property is transferred to the entity. Such entity shall then be

responsible for maintenance until another entity assumes such obligations in writing or ownership is transferred.

60. ☒ A copy of the transfer of responsibility must be filed with the executive director at the appropriate regional office within 30 days of the transfer if the site is for use as a multiple single-family residential development, a multi-family residential development, or a non-residential development such as commercial, industrial, institutional, schools, and other sites where regulated activities occur.

Administrative Information

61. ☒ Submit one (1) original and one (1) copy of the application, plus additional copies as needed for each affected incorporated city, groundwater conservation district, and county in which the project will be located. The TCEQ will distribute the additional copies to these jurisdictions.
62. ☒ Any modification of this Contributing Zone Plan may require TCEQ review and Executive Director approval prior to construction, and may require submission of a revised application, with appropriate fees.
63. ☒ The site description, controls, maintenance, and inspection requirements for the storm water pollution prevention plan (SWPPP) developed under the EPA NPDES general permits for stormwater discharges have been submitted to fulfill paragraphs 30 TAC §213.24(1-5) of the technical report. All requirements of 30 TAC §213.24(1-5) have been met by the SWPPP document.
- ☒ The Temporary Stormwater Section (TCEQ-0602) is included with the application.

ATTACHMENT A

GUAJOLOTE RANCH COLLECTOR Contributing Zone Plan Modification

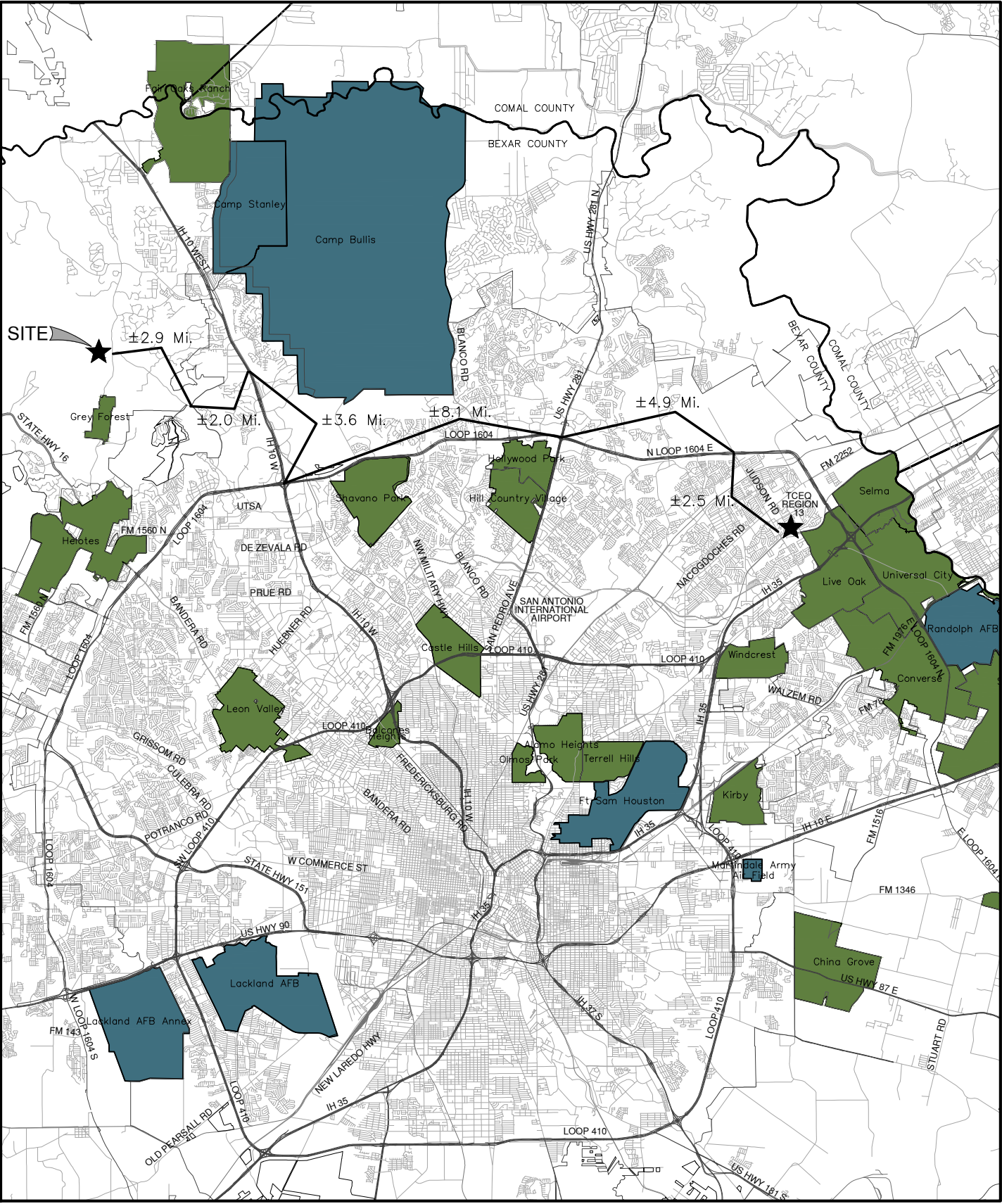

ATTACHMENT B

GUAJOLOTE RANCH COLLECTOR
CONTRIBUTING ZONE PLAN MODIFICATION

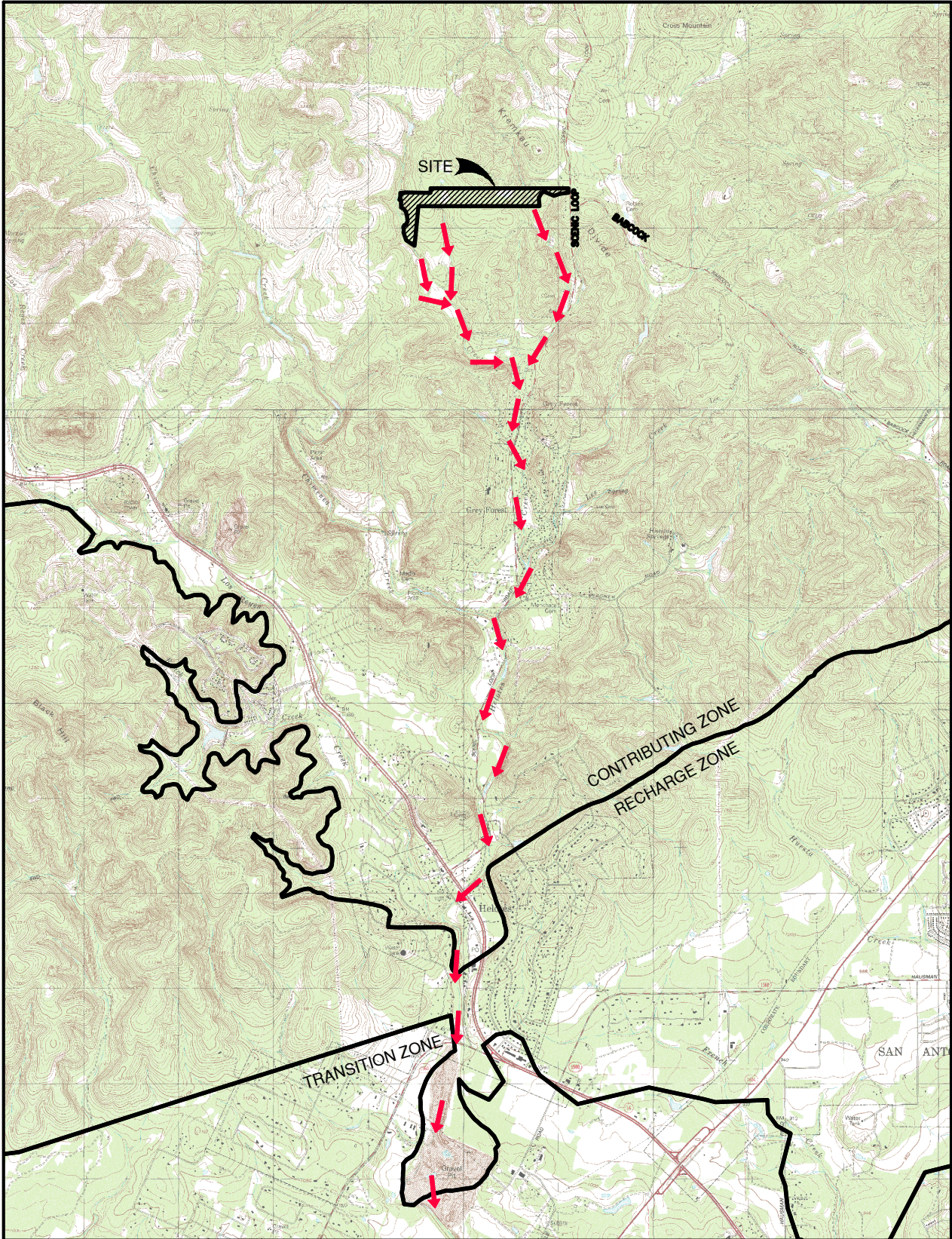

Date: Nov 12, 2025, 4:06pm User ID: larroyo
File: P:\123\56\10\Design\Exhibits\TCEQ\CZP Mod\QD.dwg

→ → DRAINAGE FLOW

USGS/EDWARDS RECHARGE ZONE MAP
ATTACHMENT B

GENERAL LOCATION MAP - VAN RAUB, TX QUAD;
HELOTES NE, TX QUAD
SCALE: 1" = 5000'



ATTACHMENT C

GUAJOLOTE RANCH COLLECTOR

Contributing Zone Plan Modification

Attachment C – Project Narrative

This Contributing Zone Plan Modification (CZP MOD) for Guajolote Ranch Collector is a modification of the approved Guajolote Ranch Units 1-3 (EAPP ID 13002125) which is composed of an 85-acre site, with no impervious cover. The proposed improvements under Guajolote Ranch Collector CZP MOD will overlap and modify a portion of the project limits for Guajolote Ranch Units 1-3 CZP. Guajolote Ranch Collector CZP proposes the construction of a Collector Street on an 80.03-acre site within the previously approved 85-acre site. The project site is located within the City of San Antonio ETJ in Bexar County, Texas. The site is currently undeveloped. The site is located entirely over the Edwards Aquifer Contributing Zone. The proposed 80-acre project area is part of a larger planned development.

This CZP proposes clearing, grading, excavation, installation of utilities and drainage improvements, streets, turn lanes, sidewalks, and three (3) batch detention basins. Approximately 8.55 acres of impervious cover are proposed for this project or 10.68% of the 80.03-acre site. This plan does propose modification to the project area of already-approved Guajolote Ranch Units 1-3 CZP.

The permanent BMPs for this CZP are three (3) Proposed Batch Detention Basins (Basin “A”, Basin “B”, and Basin “C”) which have been designed in accordance with the TCEQ’s Technical Guidance Manual (TGM) RG-348 (2005) to remove 80% of the increase in Total Suspended Solids (TSS) from the site.

Potable water will be supplied by the City of San Antonio. No wastewater will be generated as a result of this project.

ATTACHMENT D

GUAJOLOTE RANCH COLLECTOR

Contributing Zone Plan Modification

Attachment D – Factors Affecting Surface Water Quality

Potential sources of pollution that may reasonably be expected to affect the quality of storm water discharges from the site during construction include:

- Soil erosion due to the demolition and clearing of the site;
- Oil, grease, fuel and hydraulic fluid contamination from construction equipment and vehicle drippings;
- Hydrocarbons from asphalt paving operations;
- Miscellaneous trash and litter from construction workers and material wrappings;
- Concrete truck washout.
- Potential overflow/spills from portable toilets
- Potential sources of pollution that may reasonably be expected to affect the quality of storm water discharges from the site after development include:
 - Oil, grease, fuel and hydraulic fluid contamination from vehicle drippings;
 - Dirt and dust which may fall off vehicles; and
 - Miscellaneous trash and litter.

ATTACHMENT E

GUAJOLOTE RANCH COLLECTOR

Contributing Zone Plan Modification

Attachment E – Volume and Character of Stormwater

Stormwater runoff will increase as a result of this development. For a 25-year storm event, the overall project will generate approximately 1254.2 cfs. The runoff coefficient for the site changes from approximately 0.52 before development to 0.69 after development. Values are based on the Rational Method using runoff coefficients per the City of San Antonio Unified Development Code.

ATTACHMENT J

GUAJOLOTE RANCH COLLECTOR

Contributing Zone Plan Modification

Attachment J – BMPs for Upgradient Stormwater

Due to site topography, upgradient stormwater will cross the project limits. This upgradient stormwater will flow through the existing natural lows onsite. The existing natural lows will remain under post-development conditions and will continue to allow upgradient stormwater to flow through the site.

ATTACHMENT K

GUAJOLOTE RANCH COLLECTOR

Contributing Zone Plan Modification

Attachment K – BMPs for Onsite Stormwater

The proposed Permanent Best Management Practices (PBMPs) for stormwater treatment are three (3) batch detention basins designed in accordance with the TCEQ's Technical Guidance Manual (TGM) RG-348 (2005) to remove 80% of the increase in Total Suspended Solids (TSS) from the site.

ATTACHMENT L

GUAJOLOTE RANCH COLLECTOR

Contributing Zone Plan Modification

Attachment L – BMPs for Surface Streams

No surface streams are located on or adjacent to the project site. The proposed Permanent Best Management Practices (PBMPs) for stormwater treatment is three (3) batch detention basins designed in accordance with the TCEQ's Technical Guidance Manual (TGM) RG-348 (2005) to remove 80% of the increase in Total Suspended Solids (TSS) from the site.

ATTACHMENT N

GUAJOLOTE RANCH COLLECTOR Contributing Zone Plan Modification

PERMANENT POLLUTION ABATEMENT MEASURES MAINTENANCE SCHEDULE AND MAINTENANCE PROCEDURES

This document has been prepared to provide a description and schedule for the performance of maintenance on permanent pollution abatement measures. Maintenance measures to be performed will be dependent on what permanent pollution abatement measures are incorporated into the project. The project specific water pollution abatement plan should be reviewed to determine what permanent pollution abatement measures are incorporated into a project.

It should also be noted that the timing and procedures presented herein are general guidelines, adjustment to the timing and procedures may have to be made depending on project specific characteristics as well as weather related conditions but may not be altered without TCEQ approval.

Where a project is occupied by the owner, the owner may provide for maintenance with his own skilled forces or contract for recommended maintenance of Permanent Best Management Practices. Where a project is occupied or leased by a tenant, the owner shall require tenants to contract for such maintenance services either through a lease agreement, property owners association covenants, or other binding document.

I understand that I am responsible for maintenance of the Permanent Pollution Abatement Measures included in this project until such time as the maintenance obligation is either assumed in writing by another entity having ownership or control of the property or ownership is transferred.

I, the owner, have read and understand the requirements of the attached Maintenance Plan and Schedule.

DocuSigned by:

Richard Mott

904C110AE8D14AF...

11/18/2025 | 6:02 AM PST

Richard Mott, Vice President of Land Development
Lennar Homes of Texas, Inc.

Date

GUAJOLOTE RANCH COLLECTOR Contributing Zone Plan Modification

INSPECTION AND MAINTENANCE SCHEDULE FOR PERMANENT POLLUTION ABATEMENT MEASURES

Recommended Frequency	Task to be Performed												
	1	2	3	4	5	6	7	8	9	10	11	12	13
After Rainfall	√							√			√		√
Biannually*	√	√	√	√	√	√	√	√	√	√	√	√	√

****At least one biannual inspection must occur during or immediately after a rainfall event.
√Indicates maintenance procedure that applies to this specific site.***

See description of maintenance task to be performed on the following pages. Frequency of maintenance tasks may vary depending on amount of rainfall and other weather-related conditions but may not be altered without TCEQ approval.

A written record should be kept of inspection results and maintenance performed.

<i>Task No. & Description</i>	<i>Included in this project</i>	
1. Mowing	Yes	No
2. Litter and Debris Removal	Yes	No
3. Erosion Control	Yes	No
4. Level Sensor	Yes	No
5. Nuisance Control	Yes	No
6. Structural Repairs and Replacement	Yes	No
7. Discharge Pipe	Yes	No
8. Detention and Drawdown Time	Yes	No
9. Sediment Removal	Yes	No
10. Logic Controller	Yes	No
11. Vegetated Filter Strips	Yes	No
12. Visually Inspect Security Fencing for Damage or Breach	Yes	No
13. Recordkeeping for Inspections, Maintenance, and Repairs	Yes	No

GUAJOLOTE RANCH COLLECTOR

Contributing Zone Plan Modification

MAINTENANCE PROCEDURES FOR PERMANENT POLLUTION ABATEMENT MEASURES

Note: Additional guidance can be obtained from TCEQ's Technical Guidance Manual (TGM) RG-348 (2005) Section 3.5.

Inspections. Inspections should take place a minimum of twice a year. One inspection should take place during wet weather to determine if the basin is meeting the target detention time of 12 hours and a drawdown time of no more than 48 hours. The remaining inspections should occur between storm events so that manual operation of the valve and controller can be verified. The level sensor in the basin should be inspected and any debris or sediment in the area should be removed. The outlet structure and the trash screen should be inspected for signs of clogging. Debris and sediment should be removed from the orifice and outlet(s) as described in previous sections. Debris obstructing the valve should be removed. During each inspection, erosion areas inside and downstream of this BMP should be identified and repaired/revegetated immediately. *A written record should be kept of inspection results and corrective measures taken*

1. Mowing. The basin, basin side-slopes, and embankment of the basin must be mowed to prevent woody growth and control weeds. A mulching mower should be used, or the grass clippings should be caught and removed. Mowing should take place at least twice a year, or more frequently if vegetation exceeds 18 inches in height. More frequent mowing to maintain aesthetic appeal may be necessary in landscaped areas.
2. Litter and Debris Removal. Litter and debris removal should take place at least twice a year, as part of the periodic mowing operations and inspections. Debris and litter should be removed from the surface of the basin. Particular attention should be paid to floatable debris around the outlet structure. The outlet should be checked for possible clogging or obstructions and any debris removed.
3. Erosion control. The basin side slopes and embankment all may periodically suffer from slumping and erosion. To correct these problems, corrective action, such as regrading and revegetation, may be necessary. Correction of erosion control should take place whenever required based on the periodic inspections.
4. Level Sensor. The level sensor in the basin should be inspected and any debris or sediment in the area should be removed. Litter and debris removal should take place at least twice a year, as part of the periodic mowing operations and inspections. Debris and litter should be removed from the surface of the basin.
5. Nuisance Control. Standing water or soggy conditions may occur in the basin. Some standing water may occur after a storm event since the valve may close with 2 to 3 inches of water in the basin. Some flow into the basin may also occur between storms due to spring flow and residential water use that enters the storm sewer system. Twice a year, the facility should be evaluated in terms of nuisance control (insects, weeds, odors, algae, etc.).

GUAJOLOTE RANCH COLLECTOR

Contributing Zone Plan Modification

6. Structural Repairs and Replacement. With each inspection, any damage to structural elements of the basin (pipes, concrete drainage structures, retaining walls, etc.) should be identified and repaired immediately. An example of this type of repair can include patching of cracked concrete, sealing of voids, removal of vegetation from cracks and joints. The various inlet/outlet structures in a basin will eventually deteriorate and must be replaced. *A written record should be kept of inspection results and corrective measures taken*
7. Discharge Pipe. The basin discharge pipe shall be checked for accumulation of silt, debris or other obstructions which could block flow. Soil accumulations, vegetative overgrowth and other blockages should be cleared from the pipe discharge point. Erosion at the point of discharge shall be monitored. If erosion occurs, the addition of rock rubble to disperse the flow should be accomplished. *A written record should be kept of inspection results and corrective measures taken*
8. Detention and Drawdown Time. One inspection should take place during wet weather to determine if the basin is meeting the target detention time of 12 hours and a drawdown time of no more than 48 hours. This characteristic can be a sign of the need for maintenance. The minimum drawdown time is 24 hours. If drawdown time is less than 24 hours, the actuator valve shall be checked and partially closed to limit the drawdown time. Extensive drawdown time greater than 48 hours may indicate blockage of the discharge pipe. Corrective actions should be performed and completed within 15 working days. *A written record of the inspection findings and corrective actions performed should be made.*
9. Sediment Removal. A properly designed batch detention basin will accumulate quantities of sediment over time. The accumulated sediment can detract from the appearance of the facility and reduce the pollutant removal performance of the facility. The sediment also tends to accumulate near the outlet structure and can interfere with the level sensor operation. Sediment shall be removed from the basin at least every 5 years, when sediment depth exceeds 6 inches, when the sediment interferes with the level sensor or when the basin does not drain within 48 hours. Care should be taken not to compromise the basin lining during maintenance.
10. Logic Controller. The Logic Controller should be inspected as part of the twice-yearly investigations. Verify that the external indicators (active, cycle in progress) are operating properly by turning the controller off and on, and by initiating a cycle by triggering the level sensor in the basin. The valve should be manually opened and closed using the open/close switch to verify valve operation and to assist in inspecting the valve for debris. The solar panel should be inspected and any dust or debris on the panel should be carefully removed. The controller and all other circuitry and wiring should be inspected for signs of corrosion, damage from insects, water leaks, or other damage. At the end of the inspection, the controller should be reset.
11. Vegetated Filter Strips. Vegetation height for native grasses shall be limited to no more than 18-inches. When vegetation exceeds that height, the filter strip shall be cut to a height of approximately 4 inches. Turf grass shall be limited to a height of 4-inches with regular maintenance that utilizes a mulching mower. Trash and debris shall be removed from filter

GUAJOLOTE RANCH COLLECTOR

Contributing Zone Plan Modification

strip prior to cutting. Check filter strip for signs of concentrated flow and erosion. Areas of filter strip showing signs of erosion shall be repaired by scarifying the eroded area, reshaping, regrading, and placement of solid block sod over the affected area. *A written record of the inspection findings and corrective actions performed should be made*

12. Visually Inspect Security Fencing for Damage or Breach. Check maintenance access gates for proper operation. Damage to fencing or gates shall be repaired within 5 working days. *A written record should be kept of inspection results and maintenance performed.*

13. Recordkeeping Procedures for Inspections, Maintenance, Repairs, and Retrofits.

- Written records shall be kept by the party responsible for maintenance or a designated representative.
- Written records shall be retained for a minimum of five years.

ATTACHMENT P

GUAJOLOTE RANCH COLLECTOR

Contributing Zone Plan Modification

Attachment P – Measures for Minimizing Surface Stream Contamination

Any points where discharge from the site is concentrated and erosive velocities exist will include appropriately sized energy dissipators to reduce velocities to non-erosive levels.

**TEMPORARY STORMWATER
SECTION (TCEQ-0602)**

Temporary Stormwater Section

Texas Commission on Environmental Quality

for Regulated Activities on the Edwards Aquifer Recharge Zone and Relating to 30 TAC §213.5(b)(4)(A), (B), (D)(I) and (G); Effective June 1, 1999

To ensure that the application is administratively complete, confirm that all fields in the form are complete, verify that all requested information is provided, consistently reference the same site and contact person in all forms in the application, and ensure forms are signed by the appropriate party.

Note: Including all the information requested in the form and attachments contributes to more streamlined technical reviews.

Signature

To the best of my knowledge, the responses to this form accurately reflect all information requested concerning the proposed regulated activities and methods to protect the Edwards Aquifer. This **Temporary Stormwater Section** is hereby submitted for TCEQ review and executive director approval. The application was prepared by:

Print Name of Customer/Agent: Adam Rademacher, P.E.

Date: 11/18/2025

Signature of Customer/Agent:

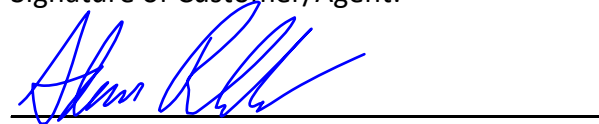

Regulated Entity Name: Guajolote Ranch Collector

Project Information

Potential Sources of Contamination

Examples: Fuel storage and use, chemical storage and use, use of asphaltic products, construction vehicles tracking onto public roads, and existing solid waste.

1. Fuels for construction equipment and hazardous substances which will be used during construction:

☒ The following fuels and/or hazardous substances will be stored on the site: Construction Staging Area

These fuels and/or hazardous substances will be stored in:

- ☒ Aboveground storage tanks with a cumulative storage capacity of less than 250 gallons will be stored on the site for less than one (1) year.

- ☐ Aboveground storage tanks with a cumulative storage capacity between 250 gallons and 499 gallons will be stored on the site for less than one (1) year.
- ☐ Aboveground storage tanks with a cumulative storage capacity of 500 gallons or more will be stored on the site. An Aboveground Storage Tank Facility Plan application must be submitted to the appropriate regional office of the TCEQ prior to moving the tanks onto the project.
- ☐ Fuels and hazardous substances will not be stored on the site.
- 2. ☒ **Attachment A - Spill Response Actions.** A site specific description of the measures to be taken to contain any spill of hydrocarbons or hazardous substances is attached.
- 3. ☒ Temporary aboveground storage tank systems of 250 gallons or more cumulative storage capacity must be located a minimum horizontal distance of 150 feet from any domestic, industrial, irrigation, or public water supply well, or other sensitive feature.
- 4. ☒ **Attachment B - Potential Sources of Contamination.** A description of any activities or processes which may be a potential source of contamination affecting surface water quality is attached.

Sequence of Construction

- 5. ☒ **Attachment C - Sequence of Major Activities.** A description of the sequence of major activities which will disturb soils for major portions of the site (grubbing, excavation, grading, utilities, and infrastructure installation) is attached.
 - ☒ For each activity described, an estimate (in acres) of the total area of the site to be disturbed by each activity is given.
 - ☒ For each activity described, include a description of appropriate temporary control measures and the general timing (or sequence) during the construction process that the measures will be implemented.
- 6. ☒ Name the receiving water(s) at or near the site which will be disturbed or which will receive discharges from disturbed areas of the project: Helotes Creek

Temporary Best Management Practices (TBMPs)

Erosion control examples: tree protection, interceptor swales, level spreaders, outlet stabilization, blankets or matting, mulch, and sod. Sediment control examples: stabilized construction exit, silt fence, filter dikes, rock berms, buffer strips, sediment traps, and sediment basins. Please refer to the Technical Guidance Manual for guidelines and specifications. All structural BMPs must be shown on the site plan.

- 7. ☒ **Attachment D – Temporary Best Management Practices and Measures.** TBMPs and measures will prevent pollution of surface water, groundwater, and stormwater. The construction-phase BMPs for erosion and sediment controls have been designed to retain sediment on site to the extent practicable. The following information is attached:

- ☒ A description of how BMPs and measures will prevent pollution of surface water, groundwater or stormwater that originates upgradient from the site and flows across the site.
 - ☒ A description of how BMPs and measures will prevent pollution of surface water or groundwater that originates on-site or flows off site, including pollution caused by contaminated stormwater runoff from the site.
 - ☒ A description of how BMPs and measures will prevent pollutants from entering surface streams, sensitive features, or the aquifer.
 - ☒ A description of how, to the maximum extent practicable, BMPs and measures will maintain flow to naturally-occurring sensitive features identified in either the geologic assessment, TCEQ inspections, or during excavation, blasting, or construction.
8. ☒ The temporary sealing of a naturally-occurring sensitive feature which accepts recharge to the Edwards Aquifer as a temporary pollution abatement measure during active construction should be avoided.
- ☐ **Attachment E - Request to Temporarily Seal a Feature.** A request to temporarily seal a feature is attached. The request includes justification as to why no reasonable and practicable alternative exists for each feature.
- ☒ There will be no temporary sealing of naturally-occurring sensitive features on the site.
9. ☒ **Attachment F - Structural Practices.** A description of the structural practices that will be used to divert flows away from exposed soils, to store flows, or to otherwise limit runoff discharge of pollutants from exposed areas of the site is attached. Placement of structural practices in floodplains has been avoided.
10. ☒ **Attachment G - Drainage Area Map.** A drainage area map supporting the following requirements is attached:
- ☐ For areas that will have more than 10 acres within a common drainage area disturbed at one time, a sediment basin will be provided.
 - ☐ For areas that will have more than 10 acres within a common drainage area disturbed at one time, a smaller sediment basin and/or sediment trap(s) will be used.
 - ☐ For areas that will have more than 10 acres within a common drainage area disturbed at one time, a sediment basin or other equivalent controls are not attainable, but other TBMPs and measures will be used in combination to protect down slope and side slope boundaries of the construction area.
 - ☒ There are no areas greater than 10 acres within a common drainage area that will be disturbed at one time. A smaller sediment basin and/or sediment trap(s) will be used in combination with other erosion and sediment controls within each disturbed drainage area.

- ☐ There are no areas greater than 10 acres within a common drainage area that will be disturbed at one time. Erosion and sediment controls other than sediment basins or sediment traps within each disturbed drainage area will be used.
11. ☐ **Attachment H - Temporary Sediment Pond(s) Plans and Calculations.** Temporary sediment pond or basin construction plans and design calculations for a proposed temporary BMP or measure have been prepared by or under the direct supervision of a Texas Licensed Professional Engineer. All construction plans and design information must be signed, sealed, and dated by the Texas Licensed Professional Engineer. Construction plans for the proposed temporary BMPs and measures are attached.
- ☒ N/A
12. ☒ **Attachment I - Inspection and Maintenance for BMPs.** A plan for the inspection of each temporary BMP(s) and measure(s) and for their timely maintenance, repairs, and, if necessary, retrofit is attached. A description of the documentation procedures, recordkeeping practices, and inspection frequency are included in the plan and are specific to the site and/or BMP.
13. ☒ All control measures must be properly selected, installed, and maintained in accordance with the manufacturer's specifications and good engineering practices. If periodic inspections by the applicant or the executive director, or other information indicate a control has been used inappropriately, or incorrectly, the applicant must replace or modify the control for site situations.
14. ☒ If sediment escapes the construction site, off-site accumulations of sediment must be removed at a frequency sufficient to minimize offsite impacts to water quality (e.g., fugitive sediment in street being washed into surface streams or sensitive features by the next rain).
15. ☐ Sediment must be removed from sediment traps or sedimentation ponds not later than when design capacity has been reduced by 50%. A permanent stake will be provided that can indicate when the sediment occupies 50% of the basin volume.
16. ☒ Litter, construction debris, and construction chemicals exposed to stormwater shall be prevented from becoming a pollutant source for stormwater discharges (e.g., screening outfalls, picked up daily).

Soil Stabilization Practices

Examples: establishment of temporary vegetation, establishment of permanent vegetation, mulching, geotextiles, sod stabilization, vegetative buffer strips, protection of trees, or preservation of mature vegetation.

17. ☒ **Attachment J - Schedule of Interim and Permanent Soil Stabilization Practices.** A schedule of the interim and permanent soil stabilization practices for the site is attached.

- 18. ☒ Records must be kept at the site of the dates when major grading activities occur, the dates when construction activities temporarily or permanently cease on a portion of the site, and the dates when stabilization measures are initiated.
- 19. ☒ Stabilization practices must be initiated as soon as practicable where construction activities have temporarily or permanently ceased.

Administrative Information

- 20. ☒ All structural controls will be inspected and maintained according to the submitted and approved operation and maintenance plan for the project.
- 21. ☐ If any geologic or manmade features, such as caves, faults, sinkholes, etc., are discovered, all regulated activities near the feature will be immediately suspended. The appropriate TCEQ Regional Office shall be immediately notified. Regulated activities must cease and not continue until the TCEQ has reviewed and approved the methods proposed to protect the aquifer from any adverse impacts.
- 22. ☒ Silt fences, diversion berms, and other temporary erosion and sediment controls will be constructed and maintained as appropriate to prevent pollutants from entering sensitive features discovered during construction.

ATTACHMENT A

GUAJOLOTE RANCH COLLECTOR

Contributing Zone Plan Modification

Attachment A – Spill Response Actions

In the event of an accidental leak or spill:

- Spill must be contained and cleaned up immediately.
- Spills will not be merely buried or washed with water.
- Contractor shall take action to contain spill. Contractor may use sand or other absorbent material stockpiled on site to absorb spill. Absorbent material should be spread over the spill area to absorb the spilled product.
- In the event of an uncontained discharge the contractor shall utilize onsite equipment to construct berms downgradient of the spill with sand or other absorbent material to contain and absorb the spilled product.
- Spill containment/absorbent materials along with impacted media must be collected and stored in such a way so as not to continue to affect additional media (soil/water). Once the spill has been contained, collected material should be placed on poly or plastic sheeting until removed from the site. The impacted media and cleanup materials should be covered with plastic sheeting and the edges weighed down with paving bricks or other similarly dense objects as the material is being accumulated. This will prevent the impacted media and cleanup materials from becoming airborne in windy conditions or impacting runoff during a rain event. The stockpiled materials should not be located within an area of concentrated runoff such as along a curb line or within a swale.
- Contaminated soils and cleanup materials will be sampled for waste characterization. When the analysis results are known the contaminated soils and cleanup materials will be removed from the site and disposed in a permitted landfill in accordance with applicable regulations.
- The contractor will be required to notify the owner, who will in turn contact TCEQ to notify them in the event of a significant hazardous/reportable quantity spill. Additional notifications as required by the type and amount of spill will be conducted by owner or owner's representative.

GUAJOLOTE RANCH COLLECTOR

Contributing Zone Plan Modification

In the event of an accidental significant or hazardous spill:

- The contractor will be required to report significant or hazardous spills in reportable quantities to:
 - Notify the TCEQ by telephone as soon as possible and within 24 hours at 512-339-2929 (Austin) or 210-490-3096 (San Antonio) between 8 AM and 5 PM. After hours, contact the Environmental Release Hotline at 1-800-832-8224. It is the contractor's responsibility to have all emergency phone numbers at the construction site.
https://www.tceq.texas.gov/response/spills/spill_rq.html
 - For spills of federal reportable quantities, in conformance with the requirements in 40 CFR parts 110, 119, and 302, the contractor should notify the National Response Center at (800) 424-8802.
 - Notification should first be made by telephone and followed up with a written report.
 - The services of a spills contractor or a Haz-Mat team should be obtained immediately. Construction personnel should not attempt to clean up until the appropriate and qualified staffs have arrived at the job site.
 - Other agencies which may need to be consulted include, but are not limited to, the City Police Department, County Sheriff Office, Fire Departments, etc.
 - Contaminated soils will be sampled for waste characterization. When the analysis results are known the contaminated soils will be removed from the site and disposed in a permitted landfill in accordance with applicable regulations.

Additional guidance can be obtained from TCEQ's Technical Guidance Manual (TGM) RG-348 (2005) Section 1.4.16. Contractor shall review this section.

ATTACHMENT B

GUAJOLOTE RANCH COLLECTOR

Contributing Zone Plan Modification

Attachment B – Potential Sources of Contamination

Other potential sources of contamination during construction include:

Potential Source	Preventative Measure
Asphalt products used on this project.	<ul style="list-style-type: none"> After placement of asphalt, emulsion or coatings, the contractor will be responsible for immediate cleanup should an unexpected rain occur. For the duration of the asphalt product curing time, the contractor will maintain standby personnel and equipment to contain any asphalt wash-off should an unexpected rain occur. The contractor will be instructed not to place asphalt products on the ground within 48 hours of a forecasted rain.
Oil, grease, fuel, and hydraulic fluid contamination from construction equipment and vehicle dripping.	<ul style="list-style-type: none"> Vehicle maintenance when possible, will be performed within the construction staging area. Construction vehicles and equipment shall be checked regularly for leaks and repaired immediately.
Accidental leaks or spills of oil, petroleum products, and substances listed under 40 CFR parts 110, 117, and 302 used or stored temporarily on site.	<ul style="list-style-type: none"> Contractor to incorporate into regular safety meetings, a discussion of spill prevention and appropriate disposal procedures. Contractor's superintendent or representative overseer shall enforce proper spill prevention and control measures. Hazardous materials and wastes shall be stored in covered containers and protected from vandalism. A stockpile of spill cleanup materials shall be stored on site where it will be readily accessible.
Miscellaneous trash and litter from construction workers and material wrappings.	<ul style="list-style-type: none"> Trash containers will be placed throughout the site to encourage proper trash disposal.
Construction debris.	<ul style="list-style-type: none"> Construction debris will be monitored daily by contractor. Debris will be collected weekly and placed in disposal bins. Situations requiring immediate attention will be addressed on a case-by-case basis.

GUAJOLOTE RANCH COLLECTOR

Contributing Zone Plan Modification

Spills/Overflow of waste from portable toilets	<ul style="list-style-type: none">▪ Portable toilets will be placed away from high-traffic vehicular areas and storm drain inlets.▪ Portable toilets will be placed on a level ground surface.▪ Portable toilets will be inspected regularly for leaks and will be serviced and sanitized at time intervals that will maintain sanitary conditions.
--	---

ATTACHMENT C

GUAJOLOTE RANCH COLLECTOR

Contributing Zone Plan Modification

Attachment C – Sequence of Major Activities

The sequence of major activities which disturb soil during construction on this site will be divided into two stages. The first is site preparation that will include clearing and grubbing of vegetation where applicable. This will disturb approximately 23.28 acres. The second is construction that will include construction of batch detention basins, construction of new pavement area, landscaping and site cleanup. This will disturb approximately 23.28 acres.

ATTACHMENT D

GUAJOLOTE RANCH COLLECTOR

Contributing Zone Plan Modification

Attachment D – Temporary Best Management Practices and Measures

- A. A description of how BMPs and measures will prevent pollution of surface water, groundwater or stormwater that originates upgradient from the site and flows across the site.

A minor area of upgradient water will enter the site. All TBMPs will be utilized and are adequate for the drainage area they serve.

- B. A description of how BMPs and measures will prevent pollution of surface water or groundwater that originates on-site or flows off site, including pollution caused by contaminated stormwater runoff from the site.

Site preparation, which is the initiation of all activity on the project, will disturb the largest amount of soil. Therefore, before any of this work can begin, the clearing and grading contractor will be responsible for the installation of all on-site control measures. The methodology for pollution prevention of on-site stormwater will include: (1) erection of silt fences along the downgradient boundary of construction activities for temporary erosion and sedimentation controls, (2) installation of rock berms with silt fencing downgradient from areas of concentrated stormwater flow for temporary erosion control, (3) Installation of gravel bags and drain inlet protection at inlets and downgradient areas of construction activities for sediment control (4) installation of stabilized construction entrance/exit(s) to reduce the dispersion of sediment from the site, and (5) installation of construction staging area(s).

Prior to the initiation of construction, all previously installed control measures will be repaired or reestablished for their designed or intended purpose. This work, which is the remainder of all activity on the project, may also disturb additional soil. The construction contractor will be responsible for the installation of all remaining on-site control measures that includes installation of the concrete truck washout pit(s), as construction phasing warrants.

GUAJOLOTE RANCH COLLECTOR

Contributing Zone Plan Modification

Temporary measures are intended to provide a method of slowing the flow of runoff from the construction site in order to allow sediment and suspended solids to settle out of the runoff. By containing the sediment and solids within the site, they will not enter surface streams and/or sensitive features.

- C. A description of how BMPs and measures will prevent pollutants from entering surface streams, sensitive features, or the aquifer.

As this site is entirely over the Edwards Aquifer Contributing Zone, a Geologic Assessment was not conducted and is not required; therefore, no sensitive features were identified. There are no surface streams on or immediately adjacent to the site.

Temporary measures are intended to provide a method of slowing the flow of runoff from the construction site in order to allow sediment and suspended solids to settle out of the runoff. By containing the sediment and solids within the site, they will not enter surface streams and/or sensitive features.

- D. A description of how, to the maximum extent practicable, BMPs and measures will maintain flow to naturally-occurring sensitive features identified in either the geologic assessment, TCEQ inspections, or during excavation, blasting, or construction.

Since the project is located entirely over the Edwards Contributing Zone, a Geologic Assessment was not conducted and is not required by 30 TAC 213 regulations. Therefore, no naturally-occurring sensitive features are known to exist on the site. 30 TAC 213(f)(2) only applies to projects over the Edwards Recharge Zone.

ATTACHMENT F

GUAJOLOTE RANCH COLLECTOR

Contributing Zone Plan Modification

Attachment F – Structural Practices

The following structural measures will be installed prior to the initiation of site preparation activities:

- Erection of silt fences along the downgradient boundary of construction activities and rock berms with silt fence for secondary protection, as located on Exhibit 1 and illustrated in Exhibit 2.
- Installation of gravel bags and drain inlet protection at inlets and downgradient areas of construction activities, as located on Exhibit 1 and illustrated in Exhibit 2.
- Installation of stabilized construction entrance/exit(s) and construction staging area(s), as located on Exhibit 1, and illustrated on Exhibit 2.

The following structural measures will be installed at the initiation of construction activities or as appropriate based on the construction sequencing:

- Installation of concrete truck washout pit(s), as required and located on Exhibit 1 and illustrated on Exhibit 2.

ATTACHMENT G

GUAJOLOTE RANCH COLLECTOR

Contributing Zone Plan Modification

Attachment G – Drainage Area Map

No more than ten (10) acres will be disturbed within a common drainage area at one time. Refer to included exhibits for additional details. All TBMPs utilized are adequate for the drainage areas served.

ATTACHMENT I

GUAJOLOTE RANCH COLLECTOR

Contributing Zone Plan Modification

Attachment I – Inspections

Designated and qualified person(s) shall inspect Pollution Control Measures weekly and within 24 hours after a storm event. An inspection report that summarizes the scope of the inspection, names and qualifications of personnel conducting the inspection, date of the inspection, major observations, and actions taken as a result of the inspection shall be recorded and maintained as part of Storm Water TPDES data for a period of three years after the Notice of Termination (NOT) has been filed. A copy of the Inspection Report Form is provided in this Storm Water Pollution Prevention Plan.

As a minimum, the inspector shall observe: (1) significant disturbed areas for evidence of erosion, (2) storage areas for evidence of leakage from the exposed stored materials, (3) structural controls (rock berm outlets, silt fences, drainage swales, etc.) for evidence of failure or excess siltation (over 6 inches deep), (4) vehicle exit point for evidence of off-site sediment tracking, (5) vehicle storage areas for signs of leaking equipment or spills, (6) concrete truck rinse-out pit for signs of potential failure, (7) embankment, spillways, and outlet of sediment basin (where applicable) for erosion damage, and (8) sediment basins (where applicable) for evidence that basin has accumulated 50% of its volume in silt. Deficiencies noted during the inspection will be corrected and documented within seven calendar days following the inspection or before the next anticipated storm event if practicable.

Contractor shall review Sections 1.3 and 1.4 of TCEQ's Technical Guidance Manual for additional BMP inspection and maintenance requirements.

GUAJOLOTE RANCH COLLECTOR

Contributing Zone Plan Modification

Pollution Prevention Measure	Inspected in Compliance	Corrective Action Required	
		Description (use additional sheet if necessary)	Date Completed
Best Management Practices			
Natural vegetation buffer strips			
Temporary vegetation			
Permanent vegetation			
Sediment control basin			
Silt fences			
Rock berms			
Gravel filter bags			
Drain inlet protection			
Other structural controls			
Vehicle exits (off-site tracking)			
Material storage areas (leakage)			
Equipment areas (leaks, spills)			
Concrete washout pit (leaks, failure)			
General site cleanliness			
Trash receptacles			
Evidence of Erosion			
Site preparation			
Roadway or parking lot construction			
Utility construction			
Drainage construction			
Building construction			
Major Observations			
Sediment discharges from site			
BMPs requiring maintenance			
BMPs requiring modification			
Additional BMPs required			

_____ A brief statement describing the qualifications of the inspector is included in this SWP3.

"I certify under penalty of law that this document and all attachments were prepared under my direction or supervision in accordance with a system designed to assure that qualified personnel properly gather and evaluate the information submitted. Based on my inquiry of the person or persons who manage the system, or those persons directly responsible for gathering the information, the information submitted is, to the best of my knowledge and belief, true, accurate, and complete. I am aware there are significant penalties for submitting false information, including the possibility of fine and imprisonment for knowing violations."

"I further certify I am an authorized signatory in accordance with the provisions of 30 TAC §305.128."

Inspector's Name

Inspector's Signature

Date

GUAJOLOTE RANCH COLLECTOR

Contributing Zone Plan Modification

PROJECT MILESTONE DATES

Date when major site grading activities begin:

<u>Construction Activity</u>	<u>Date</u>
Installation of BMPs	

Dates when construction activities temporarily or permanently cease on all or a portion of the project:

<u>Construction Activity</u>	<u>Date</u>

Dates when stabilization measures are initiated:

<u>Stabilization Activity</u>	<u>Date</u>
Removal of BMPs	

ATTACHMENT J

GUAJOLOTE RANCH COLLECTOR

Contributing Zone Plan Modification

Attachment J - Schedule of Interim and Permanent Soil Stabilization Practices

Interim on-site stabilization measures, which are continuous, will include minimizing soil disturbances by exposing the smallest practical area of land required for the shortest period of time and maximizing use of natural vegetation. As soon as practical, all disturbed soil will be stabilized as per project specifications in accordance with pages 1-35 to 1-60 of TCEQ's Technical Guidance Manual (TGM) RG-348 (2005). Mulching, netting, erosion blankets and seeding are acceptable.

Stabilization measures will be initiated as soon as practicable in portions of the site where construction activities have temporarily or permanently ceased, and except as provided below, will be initiated no more than fourteen (14) days after the construction activity in that portion of the site has temporarily or permanently ceased. Where construction activity on a portion of the site is temporarily ceased, and earth disturbing activities will be resumed within twenty-one (21) days, temporary stabilization measures do not have to be initiated on that portion of site. In areas experiencing droughts where the initiation of stabilization measures by the 14th day after construction activity has temporarily or permanently ceased is precluded by seasonably arid conditions, stabilization measures must be initiated as soon as practicable.

**NOTICE OF INTENT
(TCEQ-20022)**



Notice of Intent (NOI) for an Authorization for Stormwater Discharges Associated with Construction Activity under TPDES General Permit TXR150000

IMPORTANT INFORMATION

Please read and use the General Information and Instructions prior to filling out each question in the NOI form.

Use the NOI Checklist to ensure all required information is completed correctly.

Incomplete applications delay approval or result in automatic denial.

Once processed your permit authorization can be viewed by entering the following link into your internet browser: http://www2.tceq.texas.gov/wq_dpa/index.cfm or you can contact TCEQ Stormwater Processing Center at 512-239-3700.

ePERMITS

Effective September 1, 2018, this paper form must be submitted to TCEQ with a completed electronic reporting waiver form (TCEQ-20754).

To submit an NOI electronically, enter the following web address into your internet browser and follow the instructions: <https://www3.tceq.texas.gov/steers/index.cfm>

APPLICATION FEE AND PAYMENT

The application fee for submitting a paper NOI is \$325. The application fee for electronic submittal of a NOI through the TCEQ ePermits system (STEERS) is \$225.

Payment of the application fee can be submitted by mail or through the TCEQ ePay system. The payment and the NOI must be mailed to separate addresses. To access the TCEQ ePay system enter the following web address into your internet browser: <http://www.tceq.texas.gov/epay>.

Provide your payment information for verification of payment:

- If payment was mailed to TCEQ, provide the following:
 - Check/Money Order Number:
 - Name printed on Check:
- If payment was made via ePay, provide the following:
 - Voucher Number:
 - A copy of the payment voucher is attached to this paper NOI form.

RENEWAL (This portion of the NOI is not applicable after June 3, 2018)

Is this NOI for a renewal of an existing authorization? ☐ Yes ☐ No

If Yes, provide the authorization number here: TXR15

NOTE: If an authorization number is not provided, a new number will be assigned.

SECTION 1. OPERATOR (APPLICANT)

a) If the applicant is currently a customer with TCEQ, what is the Customer Number (CN) issued to this entity? CN

(Refer to Section 1.a) of the Instructions)

b) What is the Legal Name of the entity (applicant) applying for this permit? (The legal name must be spelled exactly as filed with the Texas Secretary of State, County, or in the legal document forming the entity.)

c) What is the contact information for the Operator (Responsible Authority)?

Prefix (Mr. Ms. Miss):

First and Last Name:

Suffix:

Title:

Credentials:

Phone Number:

Fax Number:

E-mail:

Mailing Address:

City, State, and Zip Code:

Mailing Information if outside USA:

Territory:

Country Code:

Postal Code:

d) Indicate the type of customer:

☐ Individual

☐ Limited Partnership

☐ General Partnership

☐ Trust

☐ Sole Proprietorship (D.B.A.)

☐ Corporation

☐ Estate

☐ Federal Government

☐ County Government

☐ State Government

☐ City Government

☐ Other Government

☐ Other:

e) Is the applicant an independent operator? ☐ Yes

☐ No

(If a governmental entity, a subsidiary, or part of a larger corporation, check No.)

f) Number of Employees. Select the range applicable to your company.

☐ 0-20

☐ 251-500

☐ 21-100

☐ 501 or higher

☐ 101-250

g) Customer Business Tax and Filing Numbers: (**Required** for Corporations and Limited Partnerships. **Not Required** for Individuals, Government, or Sole Proprietors.)

State Franchise Tax ID Number:

Federal Tax ID:

Texas Secretary of State Charter (filing) Number:

DUNS Number (if known):

SECTION 2. APPLICATION CONTACT

Is the application contact the same as the applicant identified above?

☐ Yes, go to Section 3

☐ No, complete this section

Prefix (Mr. Ms. Miss):

First and Last Name: Suffix:

Title: Credential:

Organization Name:

Phone Number: Fax Number:

E-mail:

Mailing Address:

Internal Routing (Mail Code, Etc.):

City, State, and Zip Code:

Mailing information if outside USA:

Territory:

Country Code: Postal Code:

SECTION 3. REGULATED ENTITY (RE) INFORMATION ON PROJECT OR SITE

a) If this is an existing permitted site, what is the Regulated Entity Number (RN) issued to this site? RN 112245766

(Refer to Section 3.a) of the Instructions)

- b) Name of project or site (the name known by the community where it's located): Guajolote Ranch Collector
- c) In your own words, briefly describe the type of construction occurring at the regulated site (residential, industrial, commercial, or other): Roadway
- d) County or Counties (if located in more than one): Bexar
- e) Latitude: 29.645944 Longitude: -98.678866
- f) Site Address/Location

If the site has a physical address such as 12100 Park 35 Circle, Austin, TX 78753, complete *Section A*.

If the site does not have a physical address, provide a location description in *Section B*. Example: located on the north side of FM 123, 2 miles west of the intersection of FM 123 and Highway 1.

Section A:

Street Number and Name:

City, State, and Zip Code:

Section B:

Location Description: West side of Scenic Loop Dr approximately 0.1 mile north of Babcock Rd

City (or city nearest to) where the site is located: City of San Antonio

Zip Code where the site is located: 78255

SECTION 4. GENERAL CHARACTERISTICS

- a) Is the project or site located on Indian Country Lands?
- ☐ Yes, do not submit this form. You must obtain authorization through EPA Region 6.
- ☒ No
- b) Is your construction activity associated with a facility that, when completed, would be associated with the exploration, development, or production of oil or gas or geothermal resources?
- ☐ Yes. Note: The construction stormwater runoff may be under jurisdiction of the Railroad Commission of Texas and may need to obtain authorization through EPA Region 6.
- ☒ No
- c) What is the Primary Standard Industrial Classification (SIC) Code that best describes the construction activity being conducted at the site? 1611
- d) What is the Secondary SIC Code(s), if applicable? 1623
- e) What is the total number of acres to be disturbed? ±80.03
- f) Is the project part of a larger common plan of development or sale?

☒ Yes

☐ No. The total number of acres disturbed, provided in e) above, must be 5 or more. If the total number of acres disturbed is less than 5, do not submit this form. See the requirements in the general permit for small construction sites.

g) What is the estimated start date of the project? February 2026

h) What is the estimated end date of the project? February 2028

i) Will concrete truck washout be performed at the site? ☒ Yes ☐ No

j) What is the name of the first water body(ies) to receive the stormwater runoff or potential runoff from the site? Helotes Creek Tributary 4

k) What is the segment number(s) of the classified water body(ies) that the discharge will eventually reach? Helotes Creek

l) Is the discharge into a Municipal Separate Storm Sewer System (MS4)?

☐ Yes ☒ No

If Yes, provide the name of the MS4 operator:

Note: The general permit requires you to send a copy of this NOI form to the MS4 operator.

m) Is the discharge or potential discharge from the site within the Recharge Zone, Contributing Zone, or Contributing Zone within the Transition Zone of the Edwards Aquifer, as defined in 30 TAC Chapter 213?

☒ Yes, complete the certification below.

☐ No, go to Section 5

I certify that the copy of the TCEQ-approved Plan required by the Edwards Aquifer Rule (30 TAC Chapter 213) that is included or referenced in the Stormwater Pollution Prevention Plan will be implemented. ☐ Yes

SECTION 5. NOI CERTIFICATION

a) I certify that I have obtained a copy and understand the terms and conditions of the Construction General Permit (TXR150000). ☐ Yes

b) I certify that the full legal name of the entity applying for this permit has been provided and is legally authorized to do business in Texas. ☐ Yes

c) I understand that a Notice of Termination (NOT) must be submitted when this authorization is no longer needed. ☐ Yes

d) I certify that a Stormwater Pollution Prevention Plan has been developed, will be implemented prior to construction and to the best of my knowledge and belief is compliant with any applicable local sediment and erosion control plans, as required in the Construction General Permit (TXR150000). ☐ Yes

Note: For multiple operators who prepare a shared SWP3, the confirmation of an operator may be limited to its obligations under the SWP3, provided all obligations are confirmed by at least one operator.

SECTION 6. APPLICANT CERTIFICATION SIGNATURE

Operator Signatory Name: _____

Operator Signatory Title: _____

I certify under penalty of law that this document and all attachments were prepared under my direction or supervision in accordance with a system designed to assure that qualified personnel properly gather and evaluate the information submitted. Based on my inquiry of the person or persons who manage the system, or those persons directly responsible for gathering the information, the information submitted is, to the best of my knowledge and belief, true, accurate, and complete. I am aware there are significant penalties for submitting false information, including the possibility of fine and imprisonment for knowing violations.

I further certify that I am authorized under 30 Texas Administrative Code §305.44 to sign and submit this document, and can provide documentation in proof of such authorization upon request.

Signature (use blue ink): _____ Date: _____

NOTICE OF INTENT CHECKLIST (TXR150000)

Did you complete everything? Use this checklist to be sure!

Are you ready to mail your form to TCEQ? Go to the General Information Section of the Instructions for mailing addresses.

Confirm each item (or applicable item) in this form is complete. This checklist is for use by the applicant to ensure a complete application is being submitted. **Missing information may result in denial of coverage under the general permit.** (See NOI process description in the General Information and Instructions.)

APPLICATION FEE

If paying by check:

- ☐ Check was mailed **separately** to the TCEQs Cashier's Office. (See Instructions for Cashier's address and Application address.)
- ☐ Check number and name on check is provided in this application.

If using ePay:

- ☐ The voucher number is provided in this application and a copy of the voucher is attached.

RENEWAL

- ☐ If this application is for renewal of an existing authorization, the authorization number is provided.

OPERATOR INFORMATION

- ☐ Customer Number (CN) issued by TCEQ Central Registry
- ☐ Legal name as filed to do business in Texas. (Call TX SOS 512-463-5555 to verify.)
- ☐ Name and title of responsible authority signing the application.
- ☐ Phone number and e-mail address
- ☐ Mailing address is complete & verifiable with USPS. www.usps.com
- ☐ Type of operator (entity type). Is applicant an independent operator?
- ☐ Number of employees.
- ☐ For corporations or limited partnerships – Tax ID and SOS filing numbers.
- ☐ Application contact and address is complete & verifiable with USPS. <http://www.usps.com>

REGULATED ENTITY (RE) INFORMATION ON PROJECT OR SITE

- ☐ Regulated Entity Number (RN) (if site is already regulated by TCEQ)
- ☐ Site/project name and construction activity description
- ☐ County
- ☐ Latitude and longitude <http://www.tceq.texas.gov/gis/sqmaview.html>

- ☐ Site Address/Location. Do not use a rural route or post office box.

GENERAL CHARACTERISTICS

- ☐ Indian Country Lands –the facility is not on Indian Country Lands.
- ☐ Construction activity related to facility associated to oil, gas, or geothermal resources
- ☐ Primary SIC Code that best describes the construction activity being conducted at the site.
www.osha.gov/oshstats/sicser.html
- ☐ Estimated starting and ending dates of the project.
- ☐ Confirmation of concrete truck washout.
- ☐ Acres disturbed is provided and qualifies for coverage through a NOI.
- ☐ Common plan of development or sale.
- ☐ Receiving water body or water bodies.
- ☐ Segment number or numbers.
- ☐ MS4 operator.
- ☐ Edwards Aquifer rule.

CERTIFICATION

- ☐ Certification statements have been checked indicating Yes.
- ☐ Signature meets 30 Texas Administrative Code (TAC) §305.44 and is original.

Instructions for Notice of Intent (NOI) for Stormwater Discharges Associated with Construction Activity under TPDES General Permit (TXR150000)

GENERAL INFORMATION

Where to Send the Notice of Intent (NOI):

By Regular Mail:

TCEQ
Stormwater Processing Center (MC228)
P.O. Box 13087
Austin, Texas 78711-3087

By Overnight or Express Mail:

TCEQ
Stormwater Processing Center (MC228)
12100 Park 35 Circle
Austin, TX

Application Fee:

The application fee of \$325 is required to be paid at the time the NOI is submitted. Failure to submit payment at the time the application is filed will cause delays in acknowledgment or denial of coverage under the general permit. Payment of the fee may be made by check or money order, payable to TCEQ, or through EPAY (electronic payment through the web).

Mailed Payments:

Use the attached General Permit Payment Submittal Form. The application fee is submitted to a different address than the NOI. Read the General Permit Payment Submittal Form for further instructions, including the address to send the payment.

ePAY Electronic Payment: <http://www.tceq.texas.gov/epay>

When making the payment you must select Water Quality, and then select the fee category "General Permit Construction Storm Water Discharge NOI Application". You must include a copy of the payment voucher with your NOI. Your NOI will not be considered complete without the payment voucher.

TCEQ Contact List:

Application - status and form questions:	512-239-3700,
swpermit@tceq.texas.gov	Technical questions: 512-239-4671, swgp@tceq.texas.gov
Environmental Law Division:	512-239-0600
Records Management - obtain copies of forms:	512-239-0900
Reports from databases (as available):	512-239-DATA (3282)
Cashier's office:	512-239-0357 or 512-239-0187

Notice of Intent Process:

When your NOI is received by the program, the form will be processed as follows:

- **Administrative Review:** Each item on the form will be reviewed for a complete response. In addition, the operator's legal name must be verified with Texas Secretary of State as valid and active (if applicable). The address(es) on the form must be verified with the US Postal service as receiving regular mail delivery. Do not give an overnight/express mailing address.

- **Notice of Deficiency:** If an item is incomplete or not verifiable as indicated above, a notice of deficiency (NOD) will be mailed to the operator. The operator will have 30 days to respond to the NOD. The response will be reviewed for completeness.
- **Acknowledgment of Coverage:** An Acknowledgment Certificate will be mailed to the operator. This certificate acknowledges coverage under the general permit.

or

Denial of Coverage: If the operator fails to respond to the NOD or the response is inadequate, coverage under the general permit may be denied. If coverage is denied, the operator will be notified.

General Permit (Your Permit)

For NOIs submitted **electronically** through ePermits, provisional coverage under the general permit begins immediately following confirmation of receipt of the NOI form by the TCEQ.

For **paper** NOIs, provisional coverage under the general permit begins **7 days after a completed NOI is postmarked for delivery** to the TCEQ.

You should have a copy of your general permit when submitting your application. You may view and print your permit for which you are seeking coverage, on the TCEQ web site <http://www.tceq.texas.gov>. Search using keyword TXR150000.

Change in Operator

An authorization under the general permit is not transferable. If the operator of the regulated project or site changes, the present permittee must submit a Notice of Termination and the new operator must submit a Notice of Intent. The NOT and NOI must be submitted no later than 10 days prior to the change in Operator status.

TCEQ Central Registry Core Data Form

The Core Data Form has been incorporated into this form. Do not send a Core Data Form to TCEQ. After final acknowledgment of coverage under the general permit, the program will assign a Customer Number and Regulated Entity Number, if one has not already been assigned to this customer or site.

For existing customers and sites, you can find the Customer Number and Regulated Entity Number by entering the following web address into your internet browser: <http://www15.tceq.texas.gov/crpub/> or you can contact the TCEQ Stormwater Processing Center at 512-239-3700 for assistance. On the website, you can search by your permit number, the Regulated Entity (RN) number, or the Customer Number (CN). If you do not know these numbers, you can select "Advanced Search" to search by permittee name, site address, etc.

The Customer (Permittee) is responsible for providing consistent information to the TCEQ, and for updating all CN and RN data for all authorizations as changes occur. For this permit, a Notice of Change form must be submitted to the program area.

INSTRUCTIONS FOR FILLING OUT THE NOI FORM

Renewal of General Permit. Dischargers holding active authorizations under the expired General Permit are required to submit a NOI to continue coverage. The existing permit number is required. If the permit number is not provided or has been terminated, expired, or denied, a new permit number will be issued.

Section 1. OPERATOR (APPLICANT)

a) Customer Number (CN)

TCEQ's Central Registry will assign each customer a number that begins with CN, followed by nine digits. **This is not a permit number, registration number, or license number.**

If the applicant is an existing TCEQ customer, the Customer Number is available at the following website: <http://www15.tceq.texas.gov/crpub/>. If the applicant is not an existing TCEQ customer, leave the space for CN blank.

b) Legal Name of Applicant

Provide the current legal name of the applicant. The name must be provided exactly as filed with the Texas Secretary of State (SOS), or on other legal documents forming the entity, as filed in the county. You may contact the SOS at 512-463-5555, for more information related to filing in Texas. If filed in the county, provide a copy of the legal documents showing the legal name.

c) Contact Information for the Applicant (Responsible Authority)

Provide information for the person signing the application in the Certification section. This person is also referred to as the Responsible Authority.

Provide a complete mailing address for receiving mail from the TCEQ. The mailing address must be recognized by the US Postal Service. You may verify the address on the following website: <https://tools.usps.com/go/ZipLookupAction!input.action>.

The phone number should provide contact to the applicant.

The fax number and e-mail address are optional and should correspond to the applicant.

d) Type of Customer (Entity Type)

Check only one box that identifies the type of entity. Use the descriptions below to identify the appropriate entity type. Note that the selected entity type also indicates the name that must be provided as an applicant for an authorization.

Individual

An individual is a customer who has not established a business, but conducts an activity that needs to be regulated by the TCEQ.

Partnership

A customer that is established as a partnership as defined by the Texas Secretary of State Office (TX SOS). If the customer is a 'General Partnership' or 'Joint Venture' filed in the county (not filed with TX SOS), the legal name of each partner forming the 'General Partnership' or 'Joint Venture' must be provided. Each 'legal entity' must apply as a co-applicant.

Trust or Estate

A trust and an estate are fiduciary relationships governing the trustee/executor with respect to the trust/estate property.

Sole Proprietorship (DBA)

A sole proprietorship is a customer that is owned by only one person and has not been incorporated. This business may:

1. be under the person's name
2. have its own name (doing business as or DBA)
3. have any number of employees.

If the customer is a Sole Proprietorship or DBA, the 'legal name' of the individual business 'owner' must be provided. The DBA name is not recognized as the 'legal name' of the entity. The DBA name may be used for the site name (regulated entity).

Corporation

A customer that meets all of these conditions:

1. is a legally incorporated entity under the laws of any state or country
2. is recognized as a corporation by the Texas Secretary of State
3. has proper operating authority to operate in Texas

The corporation's 'legal name' as filed with the Texas Secretary of State must be provided as applicant. An 'assumed' name of a corporation is not recognized as the 'legal name' of the entity.

Government

Federal, state, county, or city government (as appropriate)

The customer is either an agency of one of these levels of government or the governmental body itself. The government agency's 'legal name' must be provided as the applicant. A department name or other description of the organization is not recognized as the 'legal name'.

Other

This may include a utility district, water district, tribal government, college district, council of governments, or river authority. Provide the specific type of government.

e) Independent Entity

Check No if this customer is a subsidiary, part of a larger company, or is a governmental entity. Otherwise, check Yes.

f) Number of Employees

Check one box to show the number of employees for this customer's entire company, at all locations. This is not necessarily the number of employees at the site named in the application.

g) Customer Business Tax and Filing Numbers

These are required for Corporations and Limited Partnerships. These are not required for Individuals, Government, and Sole Proprietors.

State Franchise Tax ID Number

Corporations and limited liability companies that operate in Texas are issued a franchise tax identification number. If this customer is a corporation or limited liability company, enter the Tax ID number.

Federal Tax ID

All businesses, except for some small sole proprietors, individuals, or general partnerships should have a federal taxpayer identification number (TIN). Enter this number here. Use no prefixes, dashes, or hyphens. Sole proprietors, individuals, or general partnerships do not need to provide a federal tax ID.

TX SOS Charter (filing) Number

Corporations and Limited Partnerships required to register with the Texas Secretary of State are issued a charter or filing number. You may obtain further information by calling SOS at 512-463-5555.

DUNS Number

Most businesses have a DUNS (Data Universal Numbering System) number issued by Dun and Bradstreet Corp. If this customer has one, enter it here.

Section 2. APPLICATION CONTACT

Provide the name and contact information for the person that TCEQ can contact for additional information regarding this application.

Section 3. REGULATED ENTITY (RE) INFORMATION ON PROJECT OR SITE

a) Regulated Entity Number (RN)

The RN is issued by TCEQ's Central Registry to sites where an activity is regulated by TCEQ. This is not a permit number, registration number, or license number. Search TCEQ's Central Registry to see if the site has an assigned RN at <http://www15.tceq.texas.gov/crpub/>. If this regulated entity has not been assigned an RN, leave this space blank.

If the site of your business is part of a larger business site, an RN may already be assigned for the larger site. Use the RN assigned for the larger site.

If the site is found, provide the assigned RN and provide the information for the site to be authorized through this application. The site information for this authorization may vary from the larger site information.

An example is a chemical plant where a unit is owned or operated by a separate corporation that is accessible by the same physical address of your unit or facility. Other examples include industrial parks identified by one common address but different corporations have control of defined areas within the site. In both cases, an RN would be assigned for the physical address location and the permitted sites would be identified separately under the same RN.

b) Name of the Project or Site

Provide the name of the site or project as known by the public in the area where the site is located. The name you provide on this application will be used in the TCEQ Central Registry as the Regulated Entity name.

c) Description of Activity Regulated

In your own words, briefly describe the primary business that you are doing that requires this authorization. Do not repeat the SIC Code description.

d) County

Provide the name of the county where the site or project is located. If the site or project is located in more than one county, provide the county names as secondary.

e) Latitude and Longitude

Enter the latitude and longitude of the site in degrees, minutes, and seconds or decimal form. For help obtaining the latitude and longitude, go to:

<http://www.tceq.texas.gov/gis/sqmapview.html>.

f) Site Address/Location

If a site has an address that includes a street number and street name, enter the complete address for the site in *Section A*. If the physical address is not recognized as a USPS delivery address, you may need to validate the address with your local police (911 service) or through an online map site used to locate a site. Please confirm this to be a complete and valid address. Do not use a rural route or post office box for a site location.

If a site does not have an address that includes a street number and street name, provide a complete written location description in *Section B*. For example: "The site is located on the north side of FM 123, 2 miles west of the intersection of FM 123 and Highway 1."

Provide the city (or nearest city) and zip code of the site location.

Section 4. GENERAL CHARACTERISTICS

a) Indian Country Lands

If your site is located on Indian Country Lands, the TCEQ does not have authority to process your application. You must obtain authorization through EPA Region 6, Dallas. Do not submit this form to TCEQ.

b) Construction activity associated with facility associated with exploration, development, or production of oil, gas, or geothermal resources

If your activity is associated with oil and gas exploration, development, or production, you may be under jurisdiction of the Railroad Commission of Texas (RRC) and may need to obtain authorization from EPA Region 6.

Construction activities associated with a facility related to oil, gas or geothermal resources may include the construction of a well site; treatment or storage facility; underground hydrocarbon or natural gas storage facility; reclamation plant; gas processing facility; compressor station; terminal facility where crude oil is stored prior to refining and at which refined products are stored solely for use at the facility; a

carbon dioxide geologic storage facility; and a gathering, transmission, or distribution pipeline that will transport crude oil or natural gas, including natural gas liquids, prior to refining of such oil or the use of the natural gas in any manufacturing process or as a residential or industrial fuel.

Where required by federal law, discharges of stormwater associated with construction activities under the RRC's jurisdiction must be authorized by the EPA and the RRC, as applicable. Activities under RRC jurisdiction include construction of a facility that, when completed, would be associated with the exploration, development, or production of oil or gas or geothermal resources, such as a well site; treatment or storage facility; underground hydrocarbon or natural gas storage facility; reclamation plant; gas processing facility; compressor station; terminal facility where crude oil is stored prior to refining and at which refined products are stored solely for use at the facility; a carbon dioxide geologic storage facility under the jurisdiction of the RRC; and a gathering, transmission, or distribution pipeline that will transport crude oil or natural gas, including natural gas liquids, prior to refining of such oil or the use of the natural gas in any manufacturing process or as a residential or industrial fuel. The RRC also has jurisdiction over stormwater from land disturbance associated with a site survey that is conducted prior to construction of a facility that would be regulated by the RRC. Under 33 U.S.C. §1342(l)(2) and §1362(24), EPA cannot require a permit for discharges of stormwater from field activities or operations associated with {oil and gas} exploration, production, processing, or treatment operations, or transmission facilities, including activities necessary to prepare a site for drilling and for the movement and placement of drilling equipment, whether or not such field activities or operations may be considered to be construction activities unless the discharge is contaminated by contact with any overburden, raw material, intermediate product, finished product, byproduct, or waste product located on the site of the facility. Under §3.8 of this title (relating to Water Protection), the RRC prohibits operators from causing or allowing pollution of surface or subsurface water. Operators are encouraged to implement and maintain best management practices (BMPs) to minimize discharges of pollutants, including sediment, in stormwater during construction activities to help ensure protection of surface water quality during storm events.

For more information about the jurisdictions of the RRC and the TCEQ, read the Memorandum of Understanding (MOU) between the RRC and TCEQ at 16 Texas Administrative Code, Part 1, Chapter 3, Rule 3.30, by entering the following link into an internet browser:

[http://texreg.sos.state.tx.us/public/readtac\\$ext.TacPage?sl=R&app=9&p_dir=&p_rloc=&p_tloc=&p_ploc=&pg=1&p_tac=&ti=16&pt=1&ch=3&rl=30](http://texreg.sos.state.tx.us/public/readtac$ext.TacPage?sl=R&app=9&p_dir=&p_rloc=&p_tloc=&p_ploc=&pg=1&p_tac=&ti=16&pt=1&ch=3&rl=30) or contact the TCEQ Stormwater Team at 512-239-4671 for additional information.

c) Primary Standard Industrial Classification (SIC) Code

Provide the SIC Code that best describes the construction activity being conducted at this site.

Common SIC Codes related to construction activities include:

- 1521 – Construction of Single Family Homes
- 1522 – Construction of Residential Buildings Other than Single Family Homes
- 1541 – Construction of Industrial Buildings and Warehouses

- 1542 – Construction of Non-residential Buildings, other than Industrial Buildings and Warehouses
- 1611 – Highway and Street Construction, except Highway Construction
- 1622 – Bridge, Tunnel, and Elevated Highway Construction
- 1623 – Water, Sewer, Pipeline and Communications, and Power Line Construction

For help with SIC Codes, enter the following link into your internet browser: <http://www.osha.gov/pls/imis/sicsearch.html> or you can contact the TCEQ Small Business and Local Government Assistance Section at 800-447-2827 for assistance.

d) Secondary SIC Code

Secondary SIC Code(s) may be provided. Leave this blank if not applicable. For help with SIC Codes, enter the following link into your internet browser: <http://www.osha.gov/pls/imis/sicsearch.html> or you can contact the TCEQ Small Business and Environmental Assistance Section at 800-447-2827 for assistance.

e) Total Number of Acres Disturbed

Provide the approximate number of acres that the construction site will disturb. Construction activities that disturb less than one acre, unless they are part of a larger common plan that disturbs more than one acre, do not require permit coverage. Construction activities that disturb between one and five acres, unless they are part of a common plan that disturbs more than five acres, do not require submission of an NOI. Therefore, the estimated area of land disturbed should not be less than five, unless the project is part of a larger common plan that disturbs five or more acres. Disturbed means any clearing, grading, excavating, or other similar activities.

If you have any questions about this item, please contact the stormwater technical staff by phone at 512-239-4671 or by email at swgp@tceq.texas.gov.

f) Common Plan of Development

Construction activities that disturb less than five acres do not require submission of an NOI unless they are part of a common plan of development or for sale where the area disturbed is five or more acres. Therefore, the estimated area of land disturbed should not be less than five, unless the project is part of a larger common plan that disturbs five or more acres. Disturbed means any clearing, grading, excavating, or other similar activities.

For more information on what a common plan of development is, refer to the definition of “Common Plan of Development” in the Definitions section of the general permit or enter the following link into your internet browser:

www.tceq.texas.gov/permitting/stormwater/common_plan_of_development_steps.html

For further information, go to the TCEQ stormwater construction webpage enter the following link into your internet browser: www.tceq.texas.gov/goto/construction and search for “Additional Guidance and Quick Links”. If you have any further questions about the Common Plan of Development you can contact the TCEQ Stormwater Team at 512-239-4671 or the TCEQ Small Business and Environmental Assistance at 800-447-2827.

g) Estimated Start Date of the Project

This is the date that any construction activity or construction support activity is initiated at the site. If renewing the permit provide the original start date of when construction activity for this project began.

h) Estimated End Date of the Project

This is the date that any construction activity or construction support activity will end and final stabilization will be achieved at the site.

i) Will concrete truck washout be performed at the site?

Indicate if you expect that operators of concrete trucks will washout concrete trucks at the construction site.

j) Identify the water body(s) receiving stormwater runoff

The stormwater may be discharged directly to a receiving stream or through a MS4 from your site. It eventually reaches a receiving water body such as a local stream or lake, possibly via a drainage ditch. You must provide the name of the water body that receives the discharge from the site (a local stream or lake).

If your site has more than one outfall you need to include the name of the first water body for each outfall, if they are different.

k) Identify the segment number(s) of the classified water body(s)

Identify the classified segment number(s) receiving a discharge directly or indirectly. Enter the following link into your internet browser to find the segment number of the classified water body where stormwater will flow from the site:

www.tceq.texas.gov/waterquality/monitoring/viewer.html or by contacting the TCEQ Water Quality Division at (512) 239-4671 for assistance.

You may also find the segment number in TCEQ publication GI-316 by entering the following link into your internet browser: www.tceq.texas.gov/publications/gi/gi-316 or by contacting the TCEQ Water Quality Division at (512) 239-4671 for assistance.

If the discharge is into an unclassified receiving water and then crosses state lines prior to entering a classified segment, select the appropriate watershed:

- 0100 (Canadian River Basin)
- 0200 (Red River Basin)
- 0300 (Sulfur River Basin)
- 0400 (Cypress Creek Basin)
- 0500 (Sabine River Basin)

Call the Water Quality Assessments section at 512-239-4671 for further assistance.

l) Discharge into MS4 – Identify the MS4 Operator

The discharge may initially be into a municipal separate storm sewer system (MS4). If the stormwater discharge is into an MS4, provide the name of the entity that operates the MS4 where the stormwater discharges. An MS4 operator is often a city, town, county, or utility district, but possibly can be another form of government. Please note

that the Construction General Permit requires the Operator to supply the MS4 with a copy of the NOI submitted to TCEQ. For assistance, you may call the technical staff at 512-239-4671.

m) Discharges to the Edwards Aquifer Recharge Zone and Certification

The general permit requires the approved Contributing Zone Plan or Water Pollution Abatement Plan to be included or referenced as a part of the Stormwater Pollution Prevention Plan.

See maps on the TCEQ website to determine if the site is located within the Recharge Zone, Contributing Zone, or Contributing Zone within the Transition Zone of the Edwards Aquifer by entering the following link into an internet browser:

www.tceq.texas.gov/field/eapp/viewer.html or by contacting the TCEQ Water Quality Division at 512-239-4671 for assistance.

If the discharge or potential discharge is within the Recharge Zone, Contributing Zone, or Contributing Zone within the Transition Zone of the Edwards Aquifer, a site-specific authorization approved by the Executive Director under the Edwards Aquifer Protection Program (30 TAC Chapter 213) is required before construction can begin.

For questions regarding the Edwards Aquifer Protection Program, contact the appropriate TCEQ Regional Office. For projects in Hays, Travis and Williamson Counties: Austin Regional Office, 12100 Park 35 Circle, Austin, TX 78753, 512-339-2929. For Projects in Bexar, Comal, Kinney, Medina and Uvalde Counties: TCEQ San Antonio Regional Office, 14250 Judson Rd., San Antonio, TX 78233-4480, 210-490-3096.

Section 5. NOI CERTIFICATION

Note: Failure to indicate Yes to all of the certification items may result in denial of coverage under the general permit.

a) Certification of Understanding the Terms and Conditions of Construction General Permit (TXR150000)

Provisional coverage under the Construction General Permit (TXR150000) begins 7 days after the completed paper NOI is postmarked for delivery to the TCEQ. Electronic applications submitted through ePermits have immediate provisional coverage. You must obtain a copy and read the Construction General Permit before submitting your application. You may view and print the Construction General Permit for which you are seeking coverage at the TCEQ web site by entering the following link into an internet browser: www.tceq.texas.gov/goto/construction or you may contact the TCEQ Stormwater processing Center at 512-239-3700 for assistance.

b) Certification of Legal Name

The full legal name of the applicant as authorized to do business in Texas is required. The name must be provided exactly as filed with the Texas Secretary of State (SOS), or on other legal documents forming the entity, that is filed in the county where doing business. You may contact the SOS at 512-463 5555, for more information related to filing in Texas.

c) Understanding of Notice of Termination

A permittee shall terminate coverage under the Construction General Permit through the submittal of a NOT when the operator of the facility changes, final stabilization has been reached, the discharge becomes authorized under an individual permit, or the construction activity never began at this site.

d) Certification of Stormwater Pollution Prevention Plan

The SWP3 identifies the areas and activities that could produce contaminated runoff at your site and then tells how you will ensure that this contamination is mitigated. For example, in describing your mitigation measures, your site's plan might identify the devices that collect and filter stormwater, tell how those devices are to be maintained, and tell how frequently that maintenance is to be carried out. You must develop this plan in accordance with the TCEQ general permit requirements. This plan must be developed and implemented before you complete this NOI. The SWP3 must be available for a TCEQ investigator to review on request.

Section 6. APPLICANT CERTIFICATION SIGNATURE

The certification must bear an original signature of a person meeting the signatory requirements specified under 30 Texas Administrative Code (TAC) §305.44.

If you are a corporation:

The regulation that controls who may sign an NOI or similar form is 30 Texas Administrative Code §305.44(a)(1) (see below). According to this code provision, any corporate representative may sign an NOI or similar form so long as the authority to sign such a document has been delegated to that person in accordance with corporate procedures. By signing the NOI or similar form, you are certifying that such authority has been delegated to you. The TCEQ may request documentation evidencing such authority.

If you are a municipality or other government entity:

The regulation that controls who may sign an NOI or similar form is 30 Texas Administrative Code §305.44(a)(3) (see below). According to this code provision, only a ranking elected official or principal executive officer may sign an NOI or similar form. Persons such as the City Mayor or County Commissioner will be considered ranking elected officials. In order to identify the principal executive officer of your government entity, it may be beneficial to consult your city charter, county or city ordinances, or the Texas statute(s) under which your government entity was formed. An NOI or similar document that is signed by a government official who is not a ranking elected official or principal executive officer does not conform to §305.44(a)(3). The signatory requirement may not be delegated to a government representative other than those identified in the regulation. By signing the NOI or similar form, you are certifying that you are either a ranking elected official or principal executive officer as required by the administrative code. Documentation demonstrating your position as a ranking elected official or principal executive officer may be requested by the TCEQ.

If you have any questions or need additional information concerning the signatory requirements discussed above, please contact the TCEQ's Environmental Law Division at 512-239-0600.

§305.44. Signatories to Applications

(a) All applications shall be signed as follows.

(1) For a corporation, the application shall be signed by a responsible corporate officer. For purposes of this paragraph, a responsible corporate officer means a president, secretary, treasurer, or vice-president of the corporation in charge of a principal business function, or any other person who performs similar policy or decision-making functions for the

corporation; or the manager of one or more manufacturing, production, or operating facilities employing more than 250 persons or having gross annual sales or expenditures exceeding \$25 million (in second-quarter 1980 dollars), if authority to sign documents has been assigned or delegated to the manager in accordance with corporate procedures. Corporate procedures governing authority to sign permit or post-closure order applications may provide for assignment or delegation to applicable corporate positions rather than to specific individuals.

(2) For a partnership or sole proprietorship, the application shall be signed by a general partner or the proprietor, respectively.

(3) For a municipality, state, federal, or other public agency, the application shall be signed by either a principal executive officer or a ranking elected official. For purposes of this paragraph, a principal executive officer of a federal agency includes the chief executive officer of the agency, or a senior executive officer having responsibility for the overall operations of a principal geographic unit of the agency (e.g., regional administrator of the EPA).

Texas Commission on Environmental Quality General Permit Payment Submittal Form

Use this form to submit your Application Fee only if you are mailing your payment.

Instructions:

- Complete items 1 through 5 below:
- Staple your check in the space provided at the bottom of this document.
- *Do not mail this form with your NOI form.*
- *Do not mail this form to the same address as your NOI.*

Mail this form and your check to either of the following:

By Regular U.S. Mail

Texas Commission on Environmental Quality
Financial Administration Division
Cashier's Office, MC-214
P.O. Box 13088
Austin, TX 78711-3088

By Overnight or Express Mail

Texas Commission on Environmental Quality
Financial Administration Division
Cashier's Office, MC-214
12100 Park 35 Circle
Austin, TX 78753

Fee Code: GPA General Permit: TXR150000

1. Check or Money Order No:

2. Amount of Check/Money Order:

3. Date of Check or Money Order:

4. Name on Check or Money Order:

5. NOI Information:

If the check is for more than one NOI, list each Project or Site (RE) Name and Physical Address exactly as provided on the NOI. **Do not submit a copy of the NOI with this form, as it could cause duplicate permit application entries!**

If there is not enough space on the form to list all of the projects or sites the authorization will cover, then attach a list of the additional sites.

Project/Site (RE) Name:

Project/Site (RE) Physical Address:

Staple the check or money order to this form in this space.

**AGENT AUTHORIZATION
FORM (TCEQ-0599)**

Owner Authorization Form

Texas Commission on Environmental Quality

for Required Signature

Edwards Aquifer Protection Program

Relating to 30 TAC Chapter 213

Effective June 1, 1999

Land Owner Authorization

I, Richard LePere of
Land Owner Signatory Name

Guajolote Ranch Inc.
Land Owner Name (Legal Entity or Individual)

am the owner of the property located at
10130 Huntress Lane, San Antonio, TX 78255

Legal description of the property referenced in the application

and am duly authorized in accordance with §213.4(c)(2) and §213.4(d)(1) or §213.23(c)(2) and §213.23(d) relating to the right to submit an application, signatory authority, and proof of authorized signatory.

I do hereby authorize Lennar Homes
Applicant Name (Legal Entity or Individual)

to conduct construction of roads, drains, utilities and grading
Description of the proposed regulated activities

at _____
Precise location of the authorized regulated activities

Land Owner Acknowledgement

I understand that Guajolote Ranch Inc.
Land Owner Name (Legal Entity or Individual)

Is ultimately responsible for compliance with the approved or conditionally approved Edwards Aquifer protection plan and any special conditions of the approved plan through all phases of plan implementation even if the responsibility for compliance and the right to possess and control the property referenced in the application has been contractually assumed by another legal entity. I further understand that any failure to comply with any condition of the executive director's approval is a violation is subject to administrative rule or orders and penalties as provided under §213.10 (relating to Enforcement). Such violation may also be subject to civil penalties and injunction.

Land Owner Signature

[Signature]

Land Owner Signature

3-12-2025

Date

THE STATE OF § Texas

County of § Bexar

BEFORE ME, the undersigned authority, on this day personally appeared Richard H Lepere known to me to be the person whose name is subscribed to the foregoing instrument, and acknowledged to me that (s)he executed same for the purpose and consideration therein expressed.

GIVEN under my hand and seal of office on this 12 day of March

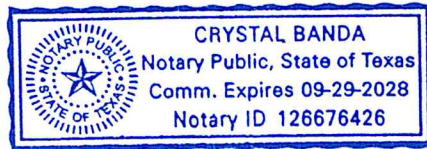

Crystal Banda
NOTARY PUBLIC

Crystal Banda
Typed or Printed Name of Notary

MY COMMISSION EXPIRES: 09/29/2025

Attached: (Mark all that apply)

- ☐ Lease Agreement
- ☐ Signed Contract
- ☐ Deed Recorded Easement
- ☐ Other legally binding document

Owner Authorization Form

Texas Commission on Environmental Quality
for Required Signature
Edwards Aquifer Protection Program
Relating to 30 TAC Chapter 213
Effective June 1, 1999

Land Owner Authorization

I, Sidney Edwards of
Land Owner Signatory Name

Marcie and Sidney Edwards
Land Owner Name (Legal Entity or Individual)

am the owner of the property located at

Legal description of the property referenced in the application

and am duly authorized in accordance with §213.4(c)(2) and §213.4(d)(1) or §213.23(c)(2) and §213.23(d) relating to the right to submit an application, signatory authority, and proof of authorized signatory.

I do hereby authorize Lennar Homes
Applicant Name (Legal Entity or Individual)

to conduct construction of roads, drains, utilities and grading
Description of the proposed regulated activities

at _____
Precise location of the authorized regulated activities

Land Owner Acknowledgement

I understand that Marcie and Sidney Edwards
Land Owner Name (Legal Entity or Individual)

Is ultimately responsible for compliance with the approved or conditionally approved Edwards Aquifer protection plan and any special conditions of the approved plan through all phases of plan implementation even if the responsibility for compliance and the right to possess and control the property referenced in the application has been contractually assumed by another legal entity. I further understand that any failure to comply with any condition of the executive director's approval is a violation is subject to administrative rule or orders and penalties as provided under §213.10 (relating to Enforcement). Such violation may also be subject to civil penalties and injunction.

Land Owner Signature

[Signature]

Land Owner Signature

5-14-2025
Date

THE STATE OF § NC

County of § Buncombe

BEFORE ME, the undersigned authority, on this day personally appeared in person
known to me to be the person whose name is subscribed to the foregoing instrument, and
acknowledged to me that (s)he executed same for the purpose and consideration therein expressed.

GIVEN under my hand and seal of office on this 14th day of May, 2025

[Signature]
NOTARY PUBLIC

Velda M. Jones
Typed or Printed Name of Notary

MY COMMISSION EXPIRES: Jan 15, 2029



Attached: (Mark all that apply)

- ☐ Lease Agreement
- ☐ Signed Contract
- ☐ Deed Recorded Easement
- ☒ Other legally binding document

Indemnification Agreement

**SIDNEY AND MARCIE EDWARDS
2720 DONALD ROSS ROAD, UNIT 413
PALM BEACH GARDENS, FL 33410**

April 24, 2025

Mr. Clifton Karam
Lennar Homes
100 NE Loop 410, Ste. 1155
San Antonio, TX 78216

Re: *Earnest Money Contract Effective Date: January 12, 2021*
Seller: Sidney and Marcie Edwards
Buyer: Lennar Homes of Texas Land and Construction, Ltd.

Dear Clifton:

As we have discussed, Lennar has signed the TCEQ Owner Authorization Form, including the revised version.

We have agreed that Sidney and Marcie Edwards shall be indemnified pursuant to the terms attached below. Provided this is correct, please sign below and return a copy of this letter.

Very truly yours,

Sidney and Marcie Edwards

Marcie A. Edwards
By: *[Signature]*
Sidney and Marcie Edwards

cc: Mr. Herman Randow

AGREED TO BY LENNAR HOMES OF TEXAS LAND AND CONSTRUCTION, LTD. :

By: 
Name: Brian Barron
Title: Division President
Date: 4/24/2025

TERMS OF INDEMNIFICATION

BUYER AND ALL SUCCESSORS AND ASSIGNS SHALL BE OBLIGATED TO FULLY DEFEND, PROTECT AND INDEMNIFY, HOLD HARMLESS AND RELEASE SELLER, THEIR RESPECTIVE EMPLOYEES, PARTNERS, AGENTS, FAMILY MEMBERS, MEMBERS, OFFICERS, DIRECTORS, AFFILIATES, SUCCESSORS AND ASSIGNS (COLLECTIVELY REFERRED TO AS "SELLER GROUP") FROM AND AGAINST EACH AND EVERY LIABILITY, COST, EXPENSE, DAMAGE OR LOSS (INCLUDING, WITHOUT LIMITATION, COURT COSTS, EXPERTS' FEES AND ATTORNEYS' FEES), WHETHER ARISING IN EQUITY, AT COMMON LAW, OR BY STATUTE, OR UNDER THE LAW OF CONTRACTS, TORTS, OR PROPERTY, OF EVERY KIND OR CHARACTER, INCLUDING, WITHOUT LIMITATION, CLAIMS FOR PERSONAL INJURY OR DEATH, EMOTIONAL DISTRESS, REAL AND PERSONAL PROPERTY DAMAGE, ECONOMIC LOSS, AND WORKERS' COMPENSATION (COLLECTIVELY, "LOSSES"), INCLUDING THOSE RESULTING FROM ANY CLAIM, DEMAND, ACTION, CAUSE OF ACTION, OR LAWSUIT THAT MAY BE ASSERTED AGAINST SELLER GROUP OR BUYER BY ANY THIRD PARTY, (COLLECTIVELY, "CLAIMS"), SUFFERED BY OR MADE AGAINST SELLER GROUP ARISING FROM OR ON ACCOUNT OF OR RELATING TO BUYER OR AND ANY OPERATIONS OR ACTIVITIES CONDUCTED BY BUYER OR FOR THE BENEFIT OF BUYER INCLUDING BUT NOT LIMITED TO THE MERE EXISTENCE OF THIS CONTRACT, AND/OR ANY ADMINISTRATIVE HEARING, DEMAND LETTER, LAWSUIT OR ANY OTHER CLAIM WHATSOEVER NAMING ANY OF SELLER GROUP. IF A MEMBER OF THE SELLER GROUP IS MADE A PARTY DEFENDANT IN ANY CLAIM FOR LOSSES, THEN BUYER SHALL DEFEND SUCH PARTY AND BEAR THE COST AND EXPENSE OF SUCH DEFENSE AND ANY JUDGMENT. THE AFFECTED MEMBER OF SELLER GROUP SHALL HAVE THE RIGHT TO APPROVE OR DISAPPROVE OF: COUNSEL CHOSEN BY BUYER (WHO SHALL BE INDEPENDENT OF BUYER); DEFENSES, COUNTERCLAIMS, OR CROSS CLAIMS BY OR ON BEHALF OF ANY MEMBER OF SELLER GROUP; AND WHETHER OR NOT TO SETTLE ANY SUCH MATTER. IF BUYER FAILS OR REFUSES TO RETAIN COUNSEL AND ACTIVELY DEFEND ANY SUCH INDEMNIFIED CLAIM, THE AFFECTED MEMBER OF SELLER GROUP MAY RETAIN COUNSEL OF ITS CHOICE TO DEFEND THE INDEMNIFIED CLAIM AND BUYER SHALL BEAR SUCH EXPENSES TO THE EXTENT IT WAS OBLIGATED TO INDEMNIFY SELLER GROUP FOR SUCH LOSSES. THERE ARE NO LIMITATIONS TO THE INDEMNIFICATION OBLIGATIONS OF BUYER UNDER THIS CONTRACT, IN THAT IT IS NOT NECESSARY FOR SELLER GROUP TO HAVE SUCCESSFULLY DEFENDED ANY CLAIM ON THE MERITS OR OTHERWISE, AND THIS PARAGRAPH IS INTENDED TO PROVIDE COMPLETE AND UNCONDITIONAL DEFENSE AND INDEMNIFICATION FOR ATTORNEY'S FEES, PARTIAL SUCCESS, SETTLEMENTS, COMPROMISES, AND DISMISSALS. ANY BREACH OF THIS INDEMNIFICATION PARAGRAPH WHICH REMAINS UNCURED AFTER FIFTEEN (15) DAYS FROM WRITTEN NOTICE FROM SELLER SPECIFICALLY STATING THE BREACH SHALL CAUSE AN IMMEDIATE TERMINATION OF THIS CONTRACT WITHOUT THE NEED FOR FURTHER ACTION BY SELLER; PROVIDED, HOWEVER, THE BUYER'S DUTIES OF INDEMNIFICATION OR OTHERWISE SHALL NOT TERMINATE. BUYER'S AND ITS ASSIGNEE'S OBLIGATIONS UNDER THIS PARAGRAPH SHALL SURVIVE THE TERMINATION OF THIS CONTRACT.

Agent Authorization Form
For Required Signature
Edwards Aquifer Protection Program
Relating to 30 TAC Chapter 213
Effective June 1, 1999

I Richard Mott,
Print Name
VP of Land Development,
Title - Owner/President/Other
of Lennar Homes of Texas Land and Construction, Ltd.,
Corporation/Partnership/Entity Name
have authorized Pape-Dawson Consulting Engineers, LLC
Print Name of Agent/Engineer
of Pape-Dawson Consulting Engineers, LLC
Print Name of Firm

to represent and act on the behalf of the above named Corporation, Partnership, or Entity for the purpose of preparing and submitting this plan application to the Texas Commission on Environmental Quality (TCEQ) for the review and approval consideration of regulated activities.

I also understand that:

1. The applicant is responsible for compliance with 30 Texas Administrative Code Chapter 213 and any condition of the TCEQ's approval letter. The TCEQ is authorized to assess administrative penalties of up to \$10,000 per day per violation.
2. For those submitting an application who are not the property owner, but who have the right to control and possess the property, additional authorization is required from the owner.
3. Application fees are due and payable at the time the application is submitted. The application fee must be sent to the TCEQ cashier or to the appropriate regional office. The application will not be considered until the correct fee is received by the commission.
4. A notarized copy of the Agent Authorization Form must be provided for the person preparing the application, and this form must accompany the completed application.
5. No person shall commence any regulated activity on the Edwards Aquifer Recharge Zone, Contributing Zone or Transition Zone until the appropriate application for the activity has been filed with and approved by the Executive Director.

SIGNATURE PAGE:

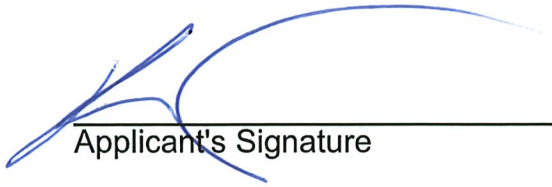
Applicant's Signature

9/24/2024
Date

THE STATE OF Texas §

County of Bexar §

BEFORE ME, the undersigned authority, on this day personally appeared Richard Mott known to me to be the person whose name is subscribed to the foregoing instrument, and acknowledged to me that (s)he executed same for the purpose and consideration therein expressed.

GIVEN under my hand and seal of office on this 24 day of Sept, 2024.

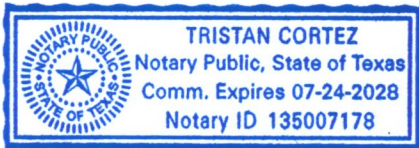



NOTARY PUBLIC

Tristan Cortez
Typed or Printed Name of Notary

MY COMMISSION EXPIRES: 7-24-28

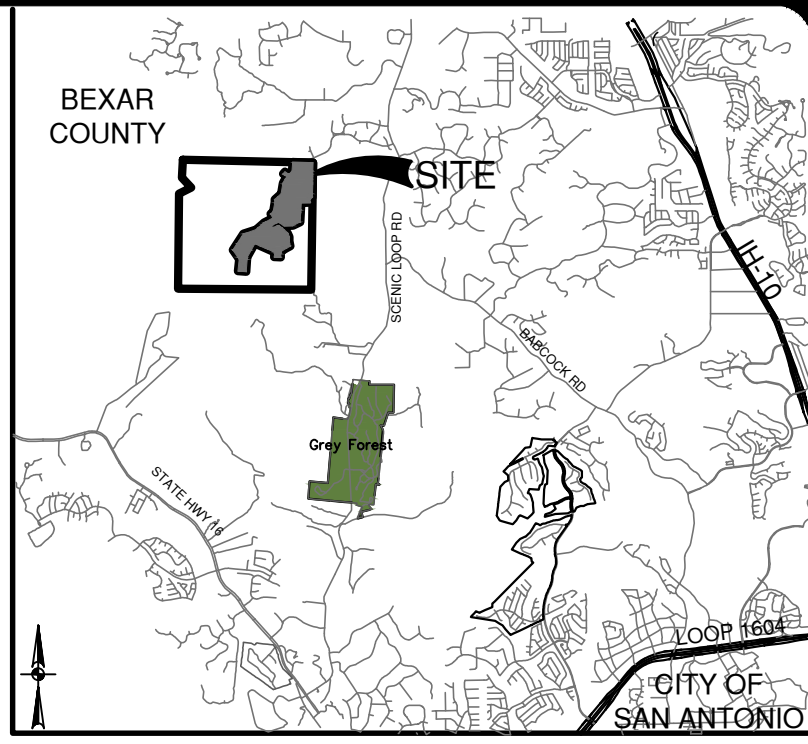
THIS DOCUMENT WAS PREPARED UNDER 22TAC138.95, DOES NOT REFLECT THE RESULTS OF AN ON THE GROUND SURVEY, AND IS NOT TO BE USED TO CONVEY OR ESTABLISH INTERESTS IN REAL PROPERTY EXCEPT THOSE RIGHTS AND INTERESTS IMPLIED OR ESTABLISHED BY THE CREATION OR RECONFIGURATION OF THE BOUNDARY OF THE POLITICAL SUBDIVISION FOR WHICH IT WAS PREPARED.



LOCATION MAP

NOT-TO-SCALE



SCALE: 1" = 200'

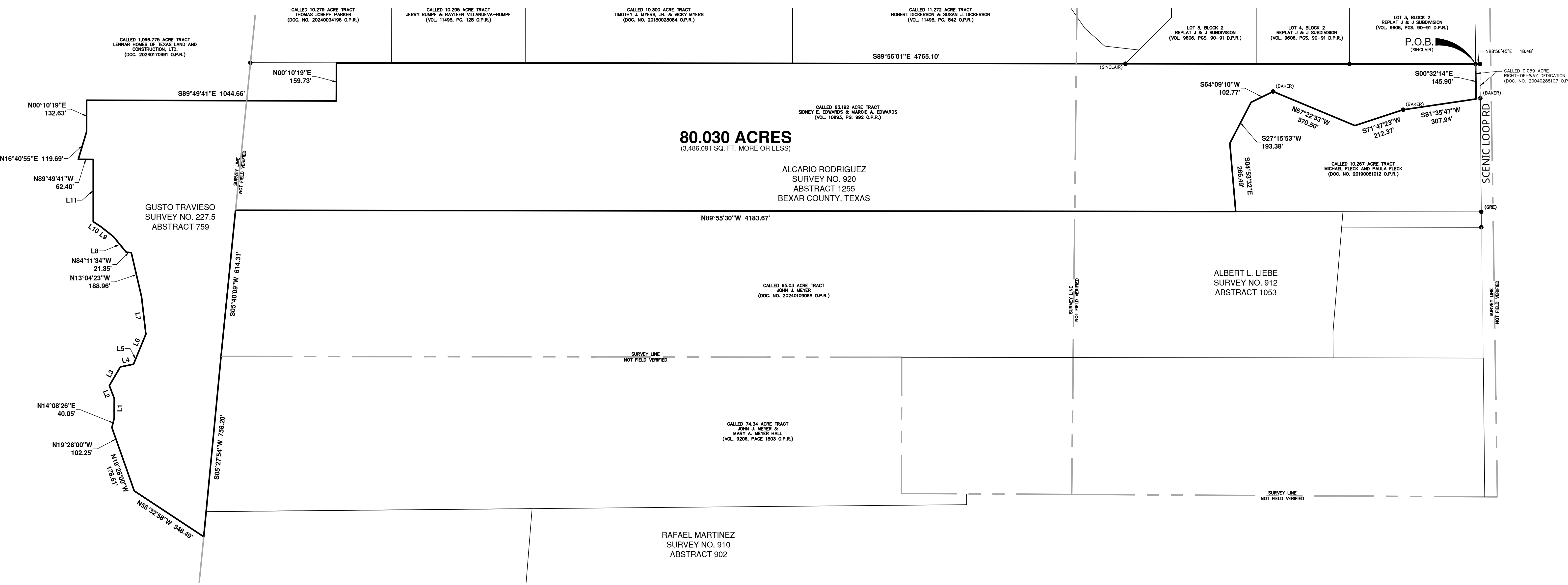

80.030 ACRES

(3,486,091 SQ. FT. MORE OR LESS)

ALCARIO RODRIGUEZ
SURVEY NO. 920
ABSTRACT 1255
BEXAR COUNTY, TEXAS

CALLLED 65.03 ACRE TRACT
JOHN J. MEYER
(DOC. NO. 2024010608 O.P.R.)

CALLLED 74.34 ACRE TRACT
JOHN J. MEYER &
MARY A. MEYER HALL
(VOL. 8006, PAGE 1803 O.P.R.)

ALBERT L. LIEBE
SURVEY NO. 912
ABSTRACT 1053

GUSTO TRAVIESO
SURVEY NO. 227.5
ABSTRACT 759

NOTES:

- 1) 1/2" IRON ROD WITH YELLOW CAP MARKED - PAPE-DAWSONSET AT SUBJECT PROPERTY CORNERS UNLESS NOTED OTHERWISE.
- 2) THE BEARINGS FOR THIS SURVEY ARE BASED ON THE NAD 83 (NAD2011) EPOCH 2010.00, FROM THE TEXAS STATE PLANE COORDINATE SYSTEM ESTABLISHED FOR THE SOUTH CENTRAL ZONE.
- 3) DISTANCES REPORTED HEREON ARE SURFACE US SURVEY FEET.
- 4) THE SUBJECT PROPERTY IS WITHIN THE FOLLOWING FLOOD ZONE(S) AS DEPICTED ON THE FEDERAL EMERGENCY MANAGEMENT AGENCY (F.E.M.A.) FLOOD INSURANCE RATE MAP NUMBERS 48029C0009F AND 48029C0009F, BOTH DATED SEPTEMBER 20, 2010 FOR BEXAR COUNTY, TEXAS AND INCORPORATED AREAS:
ZONE X (UNSHADED), DEFINED AS: " OTHER AREAS; AREAS DETERMINED TO BE OUTSIDE 0.2% ANNUAL CHANCE FLOODPLAIN.
THIS DATA IS AVAILABLE ON THE WEBSITE WWW.MSC.FEMA.GOV .
FLOOD LIMIT LINES DO NOT REPRESENT THAT THE PROPERTY WILL OR WILL NOT FLOOD. SUCH LINES AND AREAS ARE FROM SAID FEDERAL EMERGENCY MANAGEMENT AGENCY DATA SOURCES AND ARE STATISTICAL ONLY. THE SURVEYOR ACCEPTS NO RESPONSIBILITY FOR THE ACCURACY OF SAID DATA.



Jordan R. Garrett
JORDAN R. GARRETT
REGISTERED PROFESSIONAL LAND SURVEYOR NO. 6154
JGARRETT@PAPE-DAWSON.COM

PAPE-DAWSON
2000 HWY LOOP 410 | SAN ANTONIO, TX 78213 | 210.375.9000
TEXAS ENGINEERING FIRM #470 | TEXAS SURVEYING FIRM #1028600

EXHIBIT

80.030 ACRES OUT OF A CALLED 63.192 ACRE TRACT DESCRIBED IN WARRANTY DEED TO SIDNEY E. EDWARDS & MARCE A. EDWARDS AS RECORDED IN VOLUME 10893, PAGE 992 IN THE OFFICIAL PUBLIC RECORDS OF BEXAR COUNTY, TEXAS, AND A CALLED 1,096.775 ACRE TRACT DESCRIBED IN DEED OF TRUST TO SECURE PERFORMANCE OF TEXAS HOMES OF TEXAS LAND AND CONSTRUCTION, LTD RECORDED AS DOCUMENT NUMBER 20240719951 IN SAID OFFICIAL PUBLIC RECORDS, SITUATED IN THE GUSTO TRAVIESO SURVEY NUMBER 227.5, ABSTRACT 759, THE ALCARIO RODRIGUEZ SURVEY NUMBER 920, ABSTRACT 1255, AND THE ALBERT L. LIEBE SURVEY NUMBER 912, ABSTRACT 1053, BEXAR COUNTY, TEXAS.

JOB NO. 12356-17

DATE: OCTOBER 2025

CHECKED: JRG, DRAWN: DWM

CIVIL JOB NO. 12356-17

REFERENCE: ---

SHEET 1 OF 1

PROJECT NAME: GUAJOLOTE

METES AND BOUNDS DESCRIPTION FOR

80.030 acres out of a called 63.192 acre tract described in Warranty Deed to Sidney E. Edwards & Marcie A. Edwards as recorded in Volume 10893, Page 992 in the Official Public Records of Bexar County, Texas, and a called 1,096.775 acre tract described in Deed of Trust to Secure Performance to Lennar Homes of Texas Land and Construction, LTD recorded as Document Number 20240170991 in said Official Public Records, situated in the Gusto Travieso Survey Number 227 ½, Abstract 759, the Alcario Rodriguez Survey Number 920, Abstract 1255, and the Albert L. Liebe Survey Number 912, Abstract 1053, Bexar County, Texas. Aforementioned tract being more particularly described below. Bearings reported herein are based on the Texas Coordinate System established for the South Central Zone from the North American Datum of 1983 NAD 83 (NA2011) epoch 2010.00; distances reported herein are surface US Survey Feet (Surface Adjustment Factor of 1.00017).

BEGINNING: At a ½" Iron Rod with a cap stamped "Sinclair" found on the West Right-Of-Way line of Scenic Loop Road, a variable width public Right-Of-Way, at the Northwest corner of a called 0.059 acre Right-Of-Way dedication to Bexar County, Texas recorded as Document Number 20040288107 of said Official Public Records, at the Northeast corner of said 63.192 acre tract, at the Southeast corner of Lot 3, Block 2 Replat J & J Subdivision as recorded in Volume 9606, Pages 90-91 of the Deed and Plat Records of Bexar County, Texas from which a ½" Iron Rod found at the Northeast corner of said 0.059 acre Right-Of-Way Dedication, Bears: N 88°56'45" E – 18.48 feet;

THENCE: S 00°32'14" E – 145.90 feet, along and with the common boundary line of Scenic Loop Road and said 63.192 acre tract, to a point on the North line of a called 10.267 acre tract described in Special Warranty Deed to Michael Fleck and Paula Fleck recorded as Document Number 20190081012 of said Official Public Records at a Southeast corner of said 63.192 acre tract, and for the Easternmost Southeast corner of this herein described tract;

THENCE: Along and with the common boundary line of said 63.192 acre tract and said 10.267 acre tract the following Six (6) courses:

1. S 81°35'47" W – 307.94 feet, to a ½" Iron Rod with a cap stamped "Baker" found for an angle point of the herein described tract;
2. S 71°47'23" W – 212.37 feet, to an angle point of the herein described tract;
3. N 67°22'33" W – 370.50 feet, to a ½" Iron Rod with a cap stamped "Baker" found for an angle point of the herein described tract;
4. S 64°09'10" W – 102.77 feet, to an angle point of the herein described tract;
5. S 27°15'53" W – 193.38 feet, to an angle point of the herein described tract;

6. S 04°53'32" E – 286.49 feet, to a point on the North line of a called 65.03 acre tract described in Transfer on Death Deed to John J. Meyer recorded as Document Number 20240109068 of said Official Public Records, and for an exterior ell corner of the herein described tract;

THENCE: N 89°55'30" W – 4183.67 feet, along and with the common boundary line of said 63.192 acre tract and said 65.03 acre tract, to a point on the East line of a called 1,096.775 acre tract described Deed of Trust to Secure Performance to Lennar Homes of Texas Land and Construction, LTD recorded as Document Number 20240170991 in said Official Public Records, at the Northwest corner of said 65.03 acre tract, and for an interior ell corner of the herein described tract;

THENCE: Along and with the common boundary line of said 1,096.775 acre tract, said 65.03 acre tract, and a called 74.34 acre tract described in Warranty Deed to John J. Meyer & Mary A. Meyer Hall as recorded in Volume 9206, Page 1803 in said Official Public Records the following Two (2) courses:

1. S 05°40'09" W – 614.31 feet, to an angle point of the herein described tract;
2. S 05°27'54" W – 758.20 feet, to an angle point of the herein described tract;

THENCE: Over and across said 1,096.775 acre tract and said 63.192 acre tract the following Twenty Two (22) courses:

1. N 56°32'58" W – 348.49 feet, to an angle point of the herein described tract;
2. N 19°28'00" W – 178.61 feet, to an angle point of the herein described tract;
3. N 19°28'00" W – 102.25 feet, to an angle point of the herein described tract;
4. N 14°08'26" E – 40.05 feet, to an angle point of the herein described tract;
5. N 00°10'26" E – 83.01 feet, to an angle point of the herein described tract;
6. N 20°56'59" W – 57.68 feet, to an angle point of the herein described tract;
7. N 30°25'19" E – 90.72 feet, to an angle point of the herein described tract;
8. N 78°30'39" E – 56.44 feet, to an angle point of the herein described tract;
9. N 22°18'10" E – 45.42 feet, to an angle point of the herein described tract;
10. N 22°18'10" E – 90.44 feet, to an angle point of the herein described tract;
11. N 06°36'12" W – 157.72 feet, to an angle point of the herein described tract;

12. N 13°04'23" W – 188.96 feet, to an angle point of the herein described tract;
13. N 84°11'34" W – 21.35 feet, to an angle point of the herein described tract;
14. N 39°33'35" W – 84.46 feet, to an angle point of the herein described tract;
15. N 51°35'59" W – 68.57 feet, to an angle point of the herein described tract;
16. N 56°51'12" W – 36.56 feet, to an angle point of the herein described tract;
17. N 00°00'00" E – 260.53 feet, to an angle point of the herein described tract;
18. N 89°49'41" W – 62.40 feet, to an angle point of the herein described tract;
19. N 16°40'55" E – 119.69 feet, to an angle point of the herein described tract;
20. N 00°10'19" E – 132.63 feet, to an angle point of the herein described tract;
21. S 89°49'41" E – 1044.66 feet, to an angle point of the herein described tract;
22. N 00°10'19" E – 159.73 feet, to a point on the North line of said 63.192 acre tract, and for an angle point of the herein described tract;

THENCE: S 89°56'01" E – 4765.10 feet, along and with the North line of said 63.192 acre tract, to the **POINT OF BEGINNING** and containing 80.030 acres, (3,486,091 square feet) more or less, in Bexar County, Texas. Said tract being described in conjunction with an exhibit prepared under job number 12356-17 by Pape-Dawson Engineers.

"This document was prepared under 22TAC138.95, does not reflect the results of an on the ground survey, and is not to be used to convey or establish interests in real property except those rights and interests implied or established by the creation or reconfiguration of the boundary of the political subdivision for which it was prepared."

PREPARED BY: Pape-Dawson Engineers
Texas Registered Survey Firm # 10028800
DATE: October 23, 2025
JOB NO. 12356-17
DOC. ID. N:\CIVIL\12356-17\Word\12356-17 FNEX 80.030 AC.docx



APPLICATION FEE FORM
(TCEQ-0574)

Application Fee Form

Texas Commission on Environmental Quality

Name of Proposed Regulated Entity: GUAJOLOTE RANCH COLLECTOR

Regulated Entity Location: West of Scenic Loop Dr and approximately 0.1 mile north on Babcock Rd

Name of Customer: Lennar Homes of Texas, Inc.

Contact Person: Richard Mott

Phone: (210) 889-5516

Customer Reference Number (if issued): CN 602412207

Regulated Entity Reference Number (if issued): RN 112245766

Austin Regional Office (3373)

☐ Hays

☐ Travis

☐ Williamson

San Antonio Regional Office (3362)

☒ Bexar

☐ Medina

☐ Uvalde

☐ Comal

☐ Kinney

Application fees must be paid by check, certified check, or money order, payable to the **Texas Commission on Environmental Quality**. Your canceled check will serve as your receipt. **This form must be submitted with your fee payment.** This payment is being submitted to:

☐ Austin Regional Office

☒ San Antonio Regional Office

☐ Mailed to: TCEQ - Cashier

☐ Overnight Delivery to: TCEQ - Cashier

Revenues Section

Mail Code 214

P.O. Box 13088

Austin, TX 78711-3088

12100 Park 35 Circle

Building A, 3rd Floor

Austin, TX 78753

(512)239-0357

Site Location (Check All That Apply):

☐ Recharge Zone

☒ Contributing Zone

☐ Transition Zone

<i>Type of Plan</i>	<i>Size</i>	<i>Fee Due</i>
Water Pollution Abatement Plan, Contributing Zone Plan: One Single Family Residential Dwelling	±80.03 Acres	\$ 6,500
Water Pollution Abatement Plan, Contributing Zone Plan: Multiple Single Family Residential and Parks	Acres	\$
Water Pollution Abatement Plan, Contributing Zone Plan: Non-residential	Acres	\$
Sewage Collection System	L.F.	\$
Lift Stations without sewer lines	Acres	\$
Underground or Aboveground Storage Tank Facility	Tanks	\$
Piping System(s)(only)	Each	\$
Exception	Each	\$
Extension of Time	Each	\$

Signature: 

Date: 11/18/2025

Application Fee Schedule

Texas Commission on Environmental Quality

Edwards Aquifer Protection Program 30 TAC Chapter 213 (effective 05/01/2008)

Water Pollution Abatement Plans and Modifications

Contributing Zone Plans and Modifications

<i>Project</i>	<i>Project Area in Acres</i>	<i>Fee</i>
One Single Family Residential Dwelling	< 5	\$650
Multiple Single Family Residential and Parks	< 5	\$1,500
	5 < 10	\$3,000
	10 < 40	\$4,000
	40 < 100	\$6,500
	100 < 500	\$8,000
	≥ 500	\$10,000
Non-residential (Commercial, industrial, institutional, multi-family residential, schools, and other sites where regulated activities will occur)	< 1	\$3,000
	1 < 5	\$4,000
	5 < 10	\$5,000
	10 < 40	\$6,500
	40 < 100	\$8,000
	≥ 100	\$10,000

Organized Sewage Collection Systems and Modifications

<i>Project</i>	<i>Cost per Linear Foot</i>	<i>Minimum Fee- Maximum Fee</i>
Sewage Collection Systems	\$0.50	\$650 - \$6,500

Underground and Aboveground Storage Tank System Facility Plans and Modifications

<i>Project</i>	<i>Cost per Tank or Piping System</i>	<i>Minimum Fee- Maximum Fee</i>
Underground and Aboveground Storage Tank Facility	\$650	\$650 - \$6,500

Exception Requests

<i>Project</i>	<i>Fee</i>
Exception Request	\$500

Extension of Time Requests

<i>Project</i>	<i>Fee</i>
Extension of Time Request	\$150

CHECK PAYABLE TO TCEQ

CORE DATA FORM
(TCEQ-10400)



TCEQ Core Data Form

For detailed instructions on completing this form, please read the Core Data Form Instructions or call 512-239-5175.

SECTION I: General Information

1. Reason for Submission (If other is checked please describe in space provided.)		
<input checked="" type="checkbox"/> New Permit, Registration or Authorization (Core Data Form should be submitted with the program application.)		
<input type="checkbox"/> Renewal (Core Data Form should be submitted with the renewal form)		<input type="checkbox"/> Other
2. Customer Reference Number (if issued)	Follow this link to search for CN or RN numbers in Central Registry**	3. Regulated Entity Reference Number (if issued)
CN 602412207		RN 112245766

SECTION II: Customer Information

4. General Customer Information		5. Effective Date for Customer Information Updates (mm/dd/yyyy)		
<input type="checkbox"/> New Customer <input type="checkbox"/> Update to Customer Information <input type="checkbox"/> Change in Regulated Entity Ownership <input type="checkbox"/> Change in Legal Name (Verifiable with the Texas Secretary of State or Texas Comptroller of Public Accounts)				
<i>The Customer Name submitted here may be updated automatically based on what is current and active with the Texas Secretary of State (SOS) or Texas Comptroller of Public Accounts (CPA).</i>				
6. Customer Legal Name (If an individual, print last name first: eg: Doe, John)			<i>If new Customer, enter previous Customer below:</i>	
Lennar homes of Texas, Inc				
7. TX SOS/CPA Filing Number		8. TX State Tax ID (11 digits)		9. Federal Tax ID (9 digits)
				10. DUNS Number (if applicable)
11. Type of Customer:		<input checked="" type="checkbox"/> Corporation <input type="checkbox"/> Individual Partnership: <input type="checkbox"/> General <input type="checkbox"/> Limited		
Government: <input type="checkbox"/> City <input type="checkbox"/> County <input type="checkbox"/> Federal <input type="checkbox"/> Local <input type="checkbox"/> State <input type="checkbox"/> Other		<input type="checkbox"/> Sole Proprietorship <input type="checkbox"/> Other:		
12. Number of Employees		13. Independently Owned and Operated?		
<input type="checkbox"/> 0-20 <input type="checkbox"/> 21-100 <input type="checkbox"/> 101-250 <input type="checkbox"/> 251-500 <input type="checkbox"/> 501 and higher		<input type="checkbox"/> Yes <input type="checkbox"/> No		
14. Customer Role (Proposed or Actual) – as it relates to the Regulated Entity listed on this form. Please check one of the following				
<input checked="" type="checkbox"/> Owner <input type="checkbox"/> Operator <input type="checkbox"/> Owner & Operator <input type="checkbox"/> Other: <input type="checkbox"/> Occupational Licensee <input type="checkbox"/> Responsible Party <input type="checkbox"/> VCP/BSA Applicant				
15. Mailing Address:	100 NE Loop 410, suite 1155			
	City	San Antonio	State	TX
		ZIP	78216	ZIP + 4
16. Country Mailing Information (if outside USA)		17. E-Mail Address (if applicable)		
		Richard.Mott@Lennar.com		

18. Telephone Number	19. Extension or Code	20. Fax Number (if applicable)
(210) 889-5516		() - -

SECTION III: Regulated Entity Information

21. General Regulated Entity Information (If 'New Regulated Entity' is selected, a new permit application is also required.)								
<input checked="" type="checkbox"/> New Regulated Entity <input type="checkbox"/> Update to Regulated Entity Name <input type="checkbox"/> Update to Regulated Entity Information								
<i>The Regulated Entity Name submitted may be updated, in order to meet TCEQ Core Data Standards (removal of organizational endings such as Inc, LP, or LLC).</i>								
22. Regulated Entity Name (Enter name of the site where the regulated action is taking place.)								
Guajolote Ranch Collector								
23. Street Address of the Regulated Entity: (No PO Boxes)								
	City		State		ZIP		ZIP + 4	
24. County	Bexar							

If no Street Address is provided, fields 25-28 are required.

25. Description to Physical Location:	West of Scenic Loop Dr and 0.1 mile north of Babcock Rd							
26. Nearest City					State		Nearest ZIP Code	
Grey Forest					TX		78255	
<i>Latitude/Longitude are required and may be added/updated to meet TCEQ Core Data Standards. (Geocoding of the Physical Address may be used to supply coordinates where none have been provided or to gain accuracy).</i>								
27. Latitude (N) In Decimal:						28. Longitude (W) In Decimal:		
Degrees	Minutes		Seconds		Degrees	Minutes		Seconds
29	38		45.3984		98	40		43.9176
29. Primary SIC Code		30. Secondary SIC Code		31. Primary NAICS Code		32. Secondary NAICS Code		
(4 digits)		(4 digits)		(5 or 6 digits)		(5 or 6 digits)		
1611		1623						
33. What is the Primary Business of this entity? (Do not repeat the SIC or NAICS description.)								
Collector Road w/Utility Infrastructure								
34. Mailing Address:								
	City		State		ZIP		ZIP + 4	
35. E-Mail Address:								
36. Telephone Number			37. Extension or Code			38. Fax Number (if applicable)		
() - -						() - -		

39. TCEQ Programs and ID Numbers Check all Programs and write in the permits/registration numbers that will be affected by the updates submitted on this form. See the Core Data Form instructions for additional guidance.

<input type="checkbox"/> Dam Safety	<input type="checkbox"/> Districts	<input checked="" type="checkbox"/> Edwards Aquifer RN 112245766	<input type="checkbox"/> Emissions Inventory Air	<input type="checkbox"/> Industrial Hazardous Waste
<input type="checkbox"/> Municipal Solid Waste	<input type="checkbox"/> New Source Review Air	<input type="checkbox"/> OSSF	<input type="checkbox"/> Petroleum Storage Tank	<input type="checkbox"/> PWS
<input type="checkbox"/> Sludge	<input type="checkbox"/> Storm Water	<input type="checkbox"/> Title V Air	<input type="checkbox"/> Tires	<input type="checkbox"/> Used Oil
<input type="checkbox"/> Voluntary Cleanup	<input type="checkbox"/> Wastewater	<input type="checkbox"/> Wastewater Agriculture	<input type="checkbox"/> Water Rights	<input type="checkbox"/> Other:

SECTION IV: Preparer Information

40. Name:	Brandon Breazeale, P.E.		41. Title:	Project Manager
42. Telephone Number	43. Ext./Code	44. Fax Number	45. E-Mail Address	
(210) 375-9000		(210) 375-9010	bbreazeale@pape-dawson.com	

SECTION V: Authorized Signature

46. By my signature below, I certify, to the best of my knowledge, that the information provided in this form is true and complete, and that I have signature authority to submit this form on behalf of the entity specified in Section II, Field 6 and/or as required for the updates to the ID numbers identified in field 39.

Company:	Pape-Dawson	Job Title:	Vice President
Name (In Print):	Adam Radamacher, P.E.	Phone:	(210) 375- 9000
Signature:		Date:	11/18/2025

POLLUTANT LOAD AND REMOVAL CALCULATIONS

Additional information is provided for cells with a red triangle in the upper right corner. Place the cursor over the cell.

Text shown in blue indicate location of instructions in the Technical Guidance Manual - RG-348.

Characters shown in red are data entry fields.

Characters shown in black (Bold) are calculated fields. Changes to these fields will remove the equations used in the spreadsheet.

1. The Required Load Reduction for the total project:

Calculations from RG-348

Pages 3-27 to 3-30

Page 3-29 Equation 3.3: $L_M = 27.2(A_N \times P)$

where:

L_M TOTAL PROJECT = Required TSS removal resulting from the proposed development = 80% of increased load

A_N = Net increase in impervious area for the project

P = Average annual precipitation, inches

Site Data: Determine Required Load Removal Based on the Entire Project

County = **Bexar**
 Total project area included in plan = **80.03** acres
 Predevelopment impervious area within the limits of the plan = **0.00** acres
 Total post-development impervious area within the limits of the plan = **8.55** acres
 Total post-development impervious cover fraction = **0.11**
 P = **30** inches

L_M TOTAL PROJECT = **6977** lbs.

* The values entered in these fields should be for the total project area.

Number of drainage basins / outfalls areas leaving the plan area = **1**

2. Drainage Basin Parameters (This information should be provided for each basin):

Drainage Basin/Outfall Area No. = **Basin A**

Total drainage basin/outfall area = **2.39** acres
 Predevelopment impervious area within drainage basin/outfall area = **0.00** acres
 Post-development impervious area within drainage basin/outfall area = **1.23** acres
 Post-development impervious fraction within drainage basin/outfall area = **0.51**
 L_M THIS BASIN = **1004** lbs.

3. Indicate the proposed BMP Code for this basin.

Proposed BMP = **Batch Detention Basin**
 Removal efficiency = **91** percent

Aqualogic Cartridge Filter
 Bioretention
 Contech StormFilter
 Constructed Wetland
 Extended Detention
 Grassy Swale
 Retention / Irrigation
 Sand Filter
 Stormceptor
 Vegetated Filter Strips
 Vortechs
 Wet Basin
 Wet Vault

4. Calculate Maximum TSS Load Removed (L_R) for this Drainage Basin by the selected BMP Type.

RG-348 Page 3-33 Equation 3.7: $L_R = (\text{BMP efficiency}) \times P \times (A_i \times 34.6 + A_p \times 0.54)$

where:

A_C = Total On-Site drainage area in the BMP catchment area

A_i = Impervious area proposed in the BMP catchment area

A_p = Pervious area remaining in the BMP catchment area

L_R = TSS Load removed from this catchment area by the proposed BMP

A_C = **2.39** acres
 A_i = **1.23** acres
 A_p = **1.16** acres
 L_R = **1179** lbs

5. Calculate Fraction of Annual Runoff to Treat the drainage basin / outfall area

Desired L_M THIS BASIN = **1078** lbs.

F = **0.91**

6. Calculate Capture Volume required by the BMP Type for this drainage basin / outfall area.

Calculations from RG-348

Pages 3-34 to 3-36

Rainfall Depth = **1.80** inches
 Post Development Runoff Coefficient = **0.37**
 On-site Water Quality Volume = **5711** cubic feet

Calculations from RG-348 Pages 3-36 to 3-37

Off-site area draining to BMP = **0.00** acres
 Off-site Impervious cover draining to BMP = **0.00** acres
 Impervious fraction of off-site area = **0**
 Off-site Runoff Coefficient = **0.00**
 Off-site Water Quality Volume = **0** cubic feet

Storage for Sediment = **1142**

Total Capture Volume (required water quality volume(s) x 1.20) = **6853** cubic feet

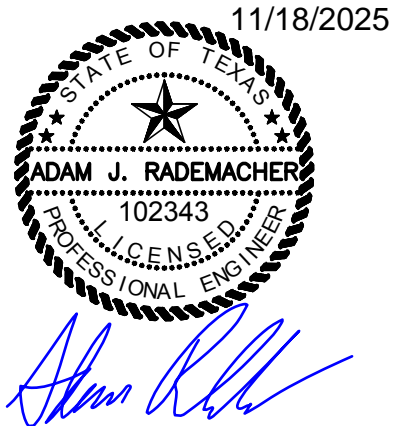

Additional information is provided for cells with a red triangle in the upper right corner. Place the cursor over the cell.

Text shown in blue indicate location of instructions in the Technical Guidance Manual - RG-348.

Characters shown in red are data entry fields.

Characters shown in black (Bold) are calculated fields. Changes to these fields will remove the equations used in the spreadsheet.

1. The Required Load Reduction for the total project:

Calculations from RG-348

Pages 3-27 to 3-30

Page 3-29 Equation 3.3: $L_M = 27.2(A_N \times P)$

where:

L_M TOTAL PROJECT = Required TSS removal resulting from the proposed development = 80% of increased load

A_N = Net increase in impervious area for the project

P = Average annual precipitation, inches

Site Data: Determine Required Load Removal Based on the Entire Project

County = **Bexar**
 Total project area included in plan = **80.03** acres
 Predevelopment impervious area within the limits of the plan = **0.00** acres
 Total post-development impervious area within the limits of the plan = **8.55** acres
 Total post-development impervious cover fraction = **0.11**
 P = **30** inches

L_M TOTAL PROJECT = **6977** lbs.

* The values entered in these fields should be for the total project area.

Number of drainage basins / outfalls areas leaving the plan area = **1**

2. Drainage Basin Parameters (This information should be provided for each basin):

Drainage Basin/Outfall Area No. = **Basin B**

Total drainage basin/outfall area = **11.17** acres
 Predevelopment impervious area within drainage basin/outfall area = **0.00** acres
 Post-development impervious area within drainage basin/outfall area = **4.00** acres
 Post-development impervious fraction within drainage basin/outfall area = **0.36**
 L_M THIS BASIN = **3264** lbs.

3. Indicate the proposed BMP Code for this basin.

Proposed BMP = **Batch Detention Basin**
 Removal efficiency = **91** percent

Aqualogic Cartridge Filter
 Bioretention
 Contech StormFilter
 Constructed Wetland
 Extended Detention
 Grassy Swale
 Retention / Irrigation
 Sand Filter
 Stormceptor
 Vegetated Filter Strips
 Vortechs
 Wet Basin
 Wet Vault

4. Calculate Maximum TSS Load Removed (L_R) for this Drainage Basin by the selected BMP Type.

RG-348 Page 3-33 Equation 3.7: $L_R = (\text{BMP efficiency}) \times P \times (A_i \times 34.6 + A_p \times 0.54)$

where:

A_C = Total On-Site drainage area in the BMP catchment area

A_i = Impervious area proposed in the BMP catchment area

A_p = Pervious area remaining in the BMP catchment area

L_R = TSS Load removed from this catchment area by the proposed BMP

A_C = **11.17** acres
 A_i = **4.00** acres
 A_p = **7.17** acres
 L_R = **3884** lbs

5. Calculate Fraction of Annual Runoff to Treat the drainage basin / outfall area

Desired L_M THIS BASIN = **3670** lbs.

F = **0.94**

6. Calculate Capture Volume required by the BMP Type for this drainage basin / outfall area.

Calculations from RG-348

Pages 3-34 to 3-36

Rainfall Depth = **2.40** inches
 Post Development Runoff Coefficient = **0.29**
 On-site Water Quality Volume = **27912** cubic feet

Calculations from RG-348 Pages 3-36 to 3-37

Off-site area draining to BMP = **0.00** acres
 Off-site Impervious cover draining to BMP = **0.00** acres
 Impervious fraction of off-site area = **0**
 Off-site Runoff Coefficient = **0.00**
 Off-site Water Quality Volume = **0** cubic feet

Storage for Sediment = **5582**

Total Capture Volume (required water quality volume(s) x 1.20) = **33494** cubic feet

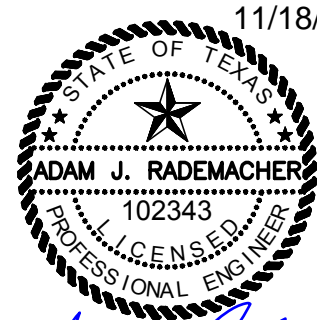

11/18/2025

Adam J. Rademacher

Additional information is provided for cells with a red triangle in the upper right corner. Place the cursor over the cell.

Text shown in blue indicate location of instructions in the Technical Guidance Manual - RG-348.

Characters shown in red are data entry fields.

Characters shown in black (Bold) are calculated fields. Changes to these fields will remove the equations used in the spreadsheet.

1. The Required Load Reduction for the total project:

Calculations from RG-348

Pages 3-27 to 3-30

Page 3-29 Equation 3.3: $L_M = 27.2(A_N \times P)$

where:

L_M TOTAL PROJECT = Required TSS removal resulting from the proposed development = 80% of increased load

A_N = Net increase in impervious area for the project

P = Average annual precipitation, inches

Site Data: Determine Required Load Removal Based on the Entire Project

County = **Bexar**
 Total project area included in plan = **80.03** acres
 Predevelopment impervious area within the limits of the plan = **0.00** acres
 Total post-development impervious area within the limits of the plan = **8.55** acres
 Total post-development impervious cover fraction = **0.11**
 P = **30** inches

L_M TOTAL PROJECT = **6977** lbs.

* The values entered in these fields should be for the total project area.

Number of drainage basins / outfalls areas leaving the plan area = **1**

2. Drainage Basin Parameters (This information should be provided for each basin):

Drainage Basin/Outfall Area No. = **Basin C**

Total drainage basin/outfall area = **6.57** acres
 Predevelopment impervious area within drainage basin/outfall area = **0.00** acres
 Post-development impervious area within drainage basin/outfall area = **3.29** acres
 Post-development impervious fraction within drainage basin/outfall area = **0.50**
 L_M THIS BASIN = **2685** lbs.

3. Indicate the proposed BMP Code for this basin.

Proposed BMP = **Batch Detention Basin**
 Removal efficiency = **91** percent

Aqualogic Cartridge Filter
 Bioretention
 Contech StormFilter
 Constructed Wetland
 Extended Detention
 Grassy Swale
 Retention / Irrigation
 Sand Filter
 Stormceptor
 Vegetated Filter Strips
 Vortechs
 Wet Basin
 Wet Vault

4. Calculate Maximum TSS Load Removed (L_R) for this Drainage Basin by the selected BMP Type.

RG-348 Page 3-33 Equation 3.7: $L_R = (\text{BMP efficiency}) \times P \times (A_i \times 34.6 + A_p \times 0.54)$

where:

A_C = Total On-Site drainage area in the BMP catchment area

A_i = Impervious area proposed in the BMP catchment area

A_p = Pervious area remaining in the BMP catchment area

L_R = TSS Load removed from this catchment area by the proposed BMP

A_C = **6.57** acres
 A_i = **3.29** acres
 A_p = **3.28** acres
 L_R = **3156** lbs

5. Calculate Fraction of Annual Runoff to Treat the drainage basin / outfall area

Desired L_M THIS BASIN = **3077** lbs.

F = **0.97**

6. Calculate Capture Volume required by the BMP Type for this drainage basin / outfall area.

Calculations from RG-348

Pages 3-34 to 3-36

Rainfall Depth = **3.00** inches
 Post Development Runoff Coefficient = **0.36**
 On-site Water Quality Volume = **25608** cubic feet

Calculations from RG-348 Pages 3-36 to 3-37

Off-site area draining to BMP = **0.00** acres
 Off-site Impervious cover draining to BMP = **0.00** acres
 Impervious fraction of off-site area = **0**
 Off-site Runoff Coefficient = **0.00**
 Off-site Water Quality Volume = **0** cubic feet

Storage for Sediment = **5122**

Total Capture Volume (required water quality volume(s) x 1.20) = **30730** cubic feet

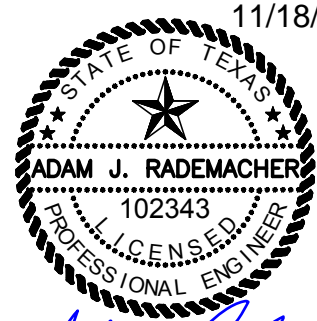

Adam J. Raedmacher

11/18/2025

EXHIBITS

TEMPORARY POLLUTION ABATEMENT NOTES:

1. ROCK BERMS SHALL BE PLACED IN AREAS WHERE DRAINAGE FLOW IS CONCENTRATED DUE TO NATURAL CONDITIONS OR CONSTRUCTION ACTIVITIES SUCH AS AT DRAINAGE STRUCTURES. THESE BERMS WILL BE MAINTAINED UNTIL THE WATERSHED IS STABILIZED.

GENERAL NOTES:

- DO NOT DISTURB VEGETATED AREAS (TREES, GRASS, WEEDS, BRUSH, ETC.) ANY MORE THAN NECESSARY FOR CONSTRUCTION.
- LOCATIONS OF CONSTRUCTION ENTRANCE/EXITS, CONCRETE WASHOUT PITS, AND CONSTRUCTION EQUIPMENT AND MATERIAL STORAGE YARDS TO BE DETERMINED IN THE FIELD.
- STORM WATER POLLUTION PREVENTION CONTROLS MAY NEED TO BE MODIFIED IN THE FIELD TO ACCOMPLISH THE DESIRED EFFECT. ALL MODIFICATIONS ARE TO BE NOTED ON THIS EXHIBIT AND SIGNED AND DATED BY THE RESPONSIBLE PARTY.
- RESTRICT ENTRY/EXIT TO THE PROJECT SITE TO DESIGNATED LOCATIONS BY USE OF ADEQUATE FENCING, IF NECESSARY.
- ALL STORM WATER POLLUTION PREVENTION CONTROLS ARE TO BE MAINTAINED AND IN WORKING CONDITIONS AT ALL TIMES.
- CONTRACTOR, TO THE EXTENT PRACTICAL, SHALL MINIMIZE THE AMOUNT OF AREA DISTURBED, AS SOON AS PRACTICAL, ALL DISTURBED SOIL THAT WILL NOT BE COVERED BY IMPERVIOUS COVER SUCH AS PARKWAY AREAS, EASEMENT AREAS, EMBANKMENT SLOPES, ETC. WILL BE STABILIZED PER APPLICABLE PROJECT SPECIFICATIONS.
- BEST MANAGEMENT PRACTICES MAY BE INSTALLED IN STAGES TO COINCIDE WITH THE DISTURBANCE OF UPGRADE AREAS.
- BEST MANAGEMENT PRACTICES MAY BE REMOVED IN STAGES ONCE THE WATERSHED FOR THAT PORTION CONTROLLED BY THE BEST MANAGEMENT PRACTICES HAS BEEN STABILIZED.
- ALL TEMPORARY BMPs WILL BE REMOVED ONCE WATERSHED IS STABILIZED.
- MUD OR DIRT INADVERTENTLY TRACKED OFF-SITE AND ONTO EXISTING STREETS SHALL BE REMOVED IMMEDIATELY BY HAND OR MECHANICAL BROOM SWEEPING.
- PRIOR TO INITIATION OF SUBSEQUENT PHASES OF CONSTRUCTION, TEMPORARY BMPs INCLUDING SILT FENCING, CONSTRUCTION ENTRANCE/EXIT, CONCRETE WASHOUT PIT, AND CONSTRUCTION STAGING AREA SHALL BE FIELD LOCATED AS APPROPRIATE FOR THE AREA OF CONSTRUCTION.
- TEMPORARY POLLUTION ABATEMENT MEASURES SHOWN ON THE PLAN ARE FOR THE OVERALL DEVELOPMENT. TEMPORARY BMPs MAY REQUIRE ADJUSTMENT BASED ON PHASING OF CONSTRUCTION OF THE DEVELOPMENT. RECORDS OF ADJUSTMENTS AND REVISIONS SHALL BE MAINTAINED AS APPROPRIATE.
- TEMPORARY BMPs SHOWN ON THIS SHEET ARE FOR GRAPHICAL PURPOSES AND MAY NOT BE TO SCALE. BMPs SHALL BE LOCATED WITHIN THE PROJECT LIMITS.
- UPON COMPLETION OF THE PROJECT AND BEFORE FINAL PAYMENT IS ISSUED, CONTRACTOR SHALL REMOVE ALL SEDIMENT AND EROSION CONTROL MEASURES.
- CONTRACTOR SHALL BE RESPONSIBLE FOR CONSTRUCTION SEQUENCING AND REMOVAL OF TEMPORARY POLLUTION ABATEMENT MEASURES THAT CONFLICT WITH SITE IMPROVEMENTS SUCH AS LANDSCAPING AND FENCES SO AS TO PREVENT SEDIMENT FROM ESCAPING THE PROJECT SITE.

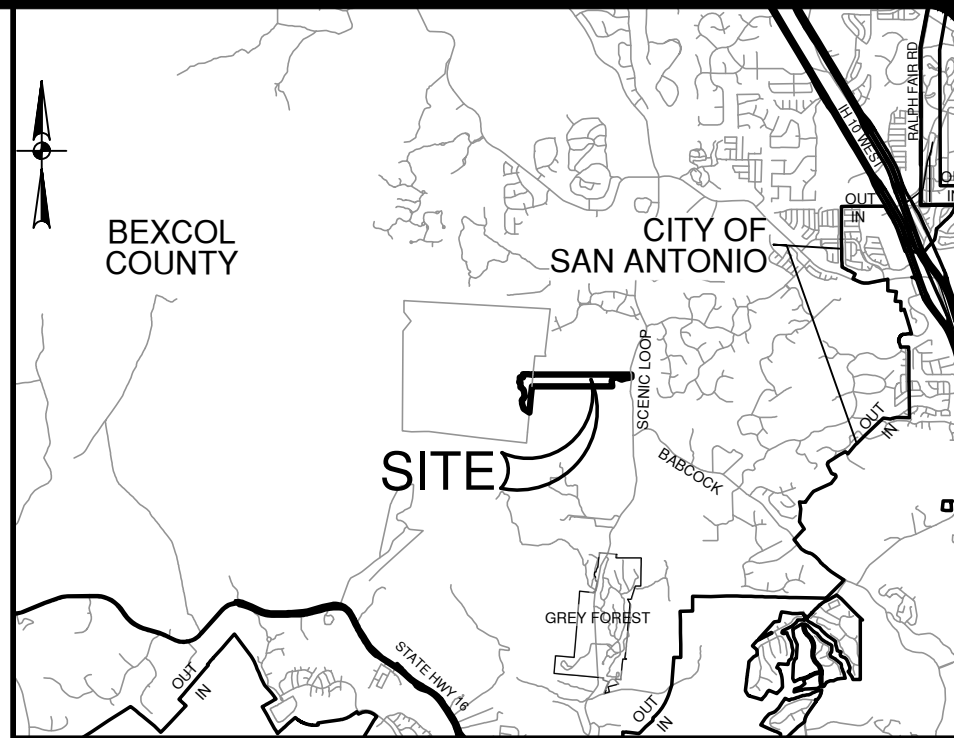
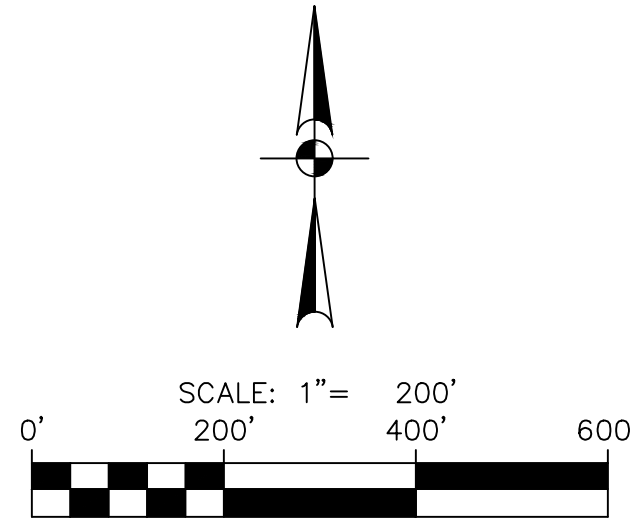

LEGEND:

- | | |
|---------------------|---|
| SECTION BOUNDARY | ROCK BERM |
| PROJECT LIMITS | INLET PROTECTION |
| EXISTING CONTOURS | GRAVEL BAGS |
| PROPOSED CONTOURS | STABILIZED CONSTRUCTION ENTRANCE/ EXIT (FIELD LOCATE) |
| SILT FENCE | CONSTRUCTION EQUIPMENT, VEHICLE & MATERIALS STORAGE AREA (FIELD LOCATE) |
| FLOW ARROW | CONCRETE TRUCK WASH-OUT PIT (FIELD LOCATE) |
| EXISTING FLOW ARROW | |

- WRITTEN CONSTRUCTION NOTIFICATION SHOULD BE PROVIDED TO THE APPROPRIATE TCEQ REGIONAL OFFICE NO LATER THAN 48 HOURS PRIOR TO COMMENCEMENT OF THE REGULATED ACTIVITY. INFORMATION SHOULD INCLUDE THE DATE ON WHICH THE REGULATED ACTIVITY WILL COMMENCE, THE NAME OF THE APPROVED PLAN FOR THE REGULATED ACTIVITY, AND THE NAME OF THE PRIME CONTRACTOR WITH THE NAME AND TELEPHONE NUMBER OF THE CONTACT PERSON.
- ALL CONTRACTORS CONDUCTING REGULATED ACTIVITIES ASSOCIATED WITH THIS PROJECT SHOULD BE PROVIDED WITH COMPLETE COPIES OF THE APPROVED CONTRIBUTING ZONE PLAN AND THE TCEQ LETTER INDICATING THE SPECIFIC CONDITIONS OF ITS APPROVAL. DURING THE COURSE OF THESE REGULATED ACTIVITIES, THE CONTRACTOR(S) SHOULD KEEP COPIES OF THE APPROVED PLAN AND APPROVAL LETTER ON-SITE.
- NO TEMPORARY ABOVEGROUND HYDROCARBON AND HAZARDOUS SUBSTANCE STORAGE TANK SYSTEM MAY BE INSTALLED WITHIN 150 FEET OF A DOMESTIC, INDUSTRIAL, IRRIGATION, OR PUBLIC WATER SUPPLY WELL.
- PRIOR TO COMMENCING CONSTRUCTION, ALL TEMPORARY EROSION AND SEDIMENTATION (E&S) CONTROL MEASURES MUST BE PROPERLY SELECTED, INSTALLED, AND MAINTAINED IN ACCORDANCE WITH THE MANUFACTURER'S SPECIFICATIONS AND GOOD ENGINEERING PRACTICES. CONTROLS SPECIFIED IN THE SWPPP SECTION OF THE APPROVED EDWARDS AQUIFER CONTRIBUTING ZONE PLAN ARE REQUIRED DURING CONSTRUCTION. IF INSPECTIONS INDICATE A CONTROL HAS BEEN USED INAPPROPRIATELY, OR INCORRECTLY, THE APPLICANT MUST REPLACE OR MODIFY THE CONTROL FOR SITE SITUATIONS. THE CONTROLS MUST REMAIN IN PLACE UNTIL DISTURBED AREAS ARE REVEGETATED AND THE AREAS HAVE BECOME PERMANENTLY STABILIZED.
- IF SEDIMENT ESCAPES THE CONSTRUCTION SITE, OFF-SITE ACCUMULATIONS OF SEDIMENT MUST BE REMOVED AT A FREQUENCY SUFFICIENT TO MINIMIZE OFFSITE IMPACTS TO WATER QUALITY (E.G., FUGITIVE SEDIMENT IN STREET BEING WASHED INTO SURFACE STREAMS OR SENSITIVE FEATURES BY THE NEXT RAIN).
- SEDIMENT MUST BE REMOVED FROM SEDIMENT TRAPS OR SEDIMENTATION PONDS NOT LATER THAN WHEN DESIGN CAPACITY HAS BEEN REDUCED BY 50%. A PERMANENT STAKE MUST BE PROVIDED THAT CAN INDICATE WHEN THE SEDIMENT OCCUPIES 50% OF THE BASIN VOLUME.
- LITTER, CONSTRUCTION DEBRIS, AND CONSTRUCTION CHEMICALS EXPOSED TO STORMWATER SHALL BE PREVENTED FROM BECOMING A POLLUTANT SOURCE FOR STORMWATER DISCHARGES (E.G., SCREENING OUTFALLS, PICKED UP DAILY).
- ALL SPOILS (EXCAVATED MATERIAL) GENERATED FROM THE PROJECT SITE AND STORED ON-SITE MUST HAVE PROPER E&S CONTROLS INSTALLED.
- STABILIZATION MEASURES SHALL BE INITIATED AS SOON AS PRACTICABLE IN PORTIONS OF THE SITE WHERE CONSTRUCTION ACTIVITIES HAVE TEMPORARILY OR PERMANENTLY CEASED, AND CONSTRUCTION ACTIVITIES WILL NOT RESUME WITHIN 21 DAYS. WHEN THE INITIATION OF STABILIZATION MEASURES BY THE 14TH DAY IS PRECLUDED BY WEATHER CONDITIONS, STABILIZATION MEASURES SHALL BE INITIATED AS SOON AS PRACTICABLE.
- THE FOLLOWING RECORDS SHOULD BE MAINTAINED AND MADE AVAILABLE TO THE TCEQ UPON REQUEST: THE DATES WHEN MAJOR GRADING ACTIVITIES OCCUR; THE DATES WHEN CONSTRUCTION ACTIVITIES TEMPORARILY OR PERMANENTLY CEASE ON A PORTION OF THE SITE; AND THE DATES WHEN STABILIZATION MEASURES ARE INITIATED.
- THE HOLDER OF ANY APPROVED CONTRIBUTING ZONE PLAN MUST NOTIFY THE APPROPRIATE REGIONAL OFFICE IN WRITING AND OBTAIN APPROVAL FROM THE EXECUTIVE DIRECTOR PRIOR TO INITIATING ANY OF THE FOLLOWING:
 - ANY PHYSICAL OR OPERATIONAL MODIFICATION OF ANY BEST MANAGEMENT PRACTICES OR STRUCTURE(S), INCLUDING BUT NOT LIMITED TO TEMPORARY OR PERMANENT PONDS, DAMS, BERMS, SILT FENCES, AND DIVERSIONARY STRUCTURES;
 - ANY CHANGE IN THE NATURE OR CHARACTER OF THE REGULATED ACTIVITY FROM THAT WHICH WAS ORIGINALLY APPROVED;
 - ANY CHANGE THAT WOULD SIGNIFICANTLY IMPACT THE ABILITY TO PREVENT POLLUTION OF THE EDWARDS AQUIFER AND HYDROLOGICALLY CONNECTED SURFACE WATER; OR
 - ANY DEVELOPMENT OF LAND PREVIOUSLY IDENTIFIED IN A CONTRIBUTING ZONE PLAN AS UNDEVELOPED.

MC REGION 11
PO BOX 13087
AUSTIN, TEXAS 78711-3087
PHONE (512) 339-2929
FAX (512) 339-3795

CALLLED 10.295 ACRES
MALISA AND GRENVILLE LEWIS V
COUNTY BLOCK 4614
(DOC.# 20210027114 O.P.R.)

CALLLED 10.295 ACRES
JERRY AND RAYLEEN RUMPF
COUNTY BLOCK 4614
(VOL. 11495, PG. 128, O.P.R.)

CALLLED 10.300 ACRES
TIMOTHY AND VICKY MYERS
COUNTY BLOCK 4614
(VOL. 18989, PG. 2200, O.P.R.)

CALLLED 11.272 ACRES
ROBERT AND SUSAN
DICKERSON
(VOL. 11495, PG. 942,
O.P.R.)

TRACT 1, LOT 3, J&J SUBDIVISION-
XEL DEVELOPMENT, LLC
COUNTY BLOCK 4613
(VOL.9609, PG. 90, P.R.)

LOT 4, BLOCK 2
REPLAT J & J SUBDIVISION
(VOL. 9606, PGS. 90-91,
D.P.R.)

LOT 5, BLOCK 2
REPLAT J & J SUBDIVISION
(VOL. 9606, PGS. 90-91, D.P.R.)

GUAJALOTE RANCH
COLLECTOR PHASE 1

PROPOSED BATCH
DETENTION BASIN A

CALLLED 10.2672 ACRES
MICHAEL AND PAULA FLECK
COUNTY BLOCK 4613
(DOC.# 20190081012,
O.P.R.)

PROPOSED BATCH
DETENTION BASIN B

CALLLED 65.03 ACRES
JOHN J. & MARRY A. MEYER
COUNTY BLOCK 4611
(VOL. 9206, PG 1805 O.P.R.)

PROPOSED BATCH
DETENTION BASIN C

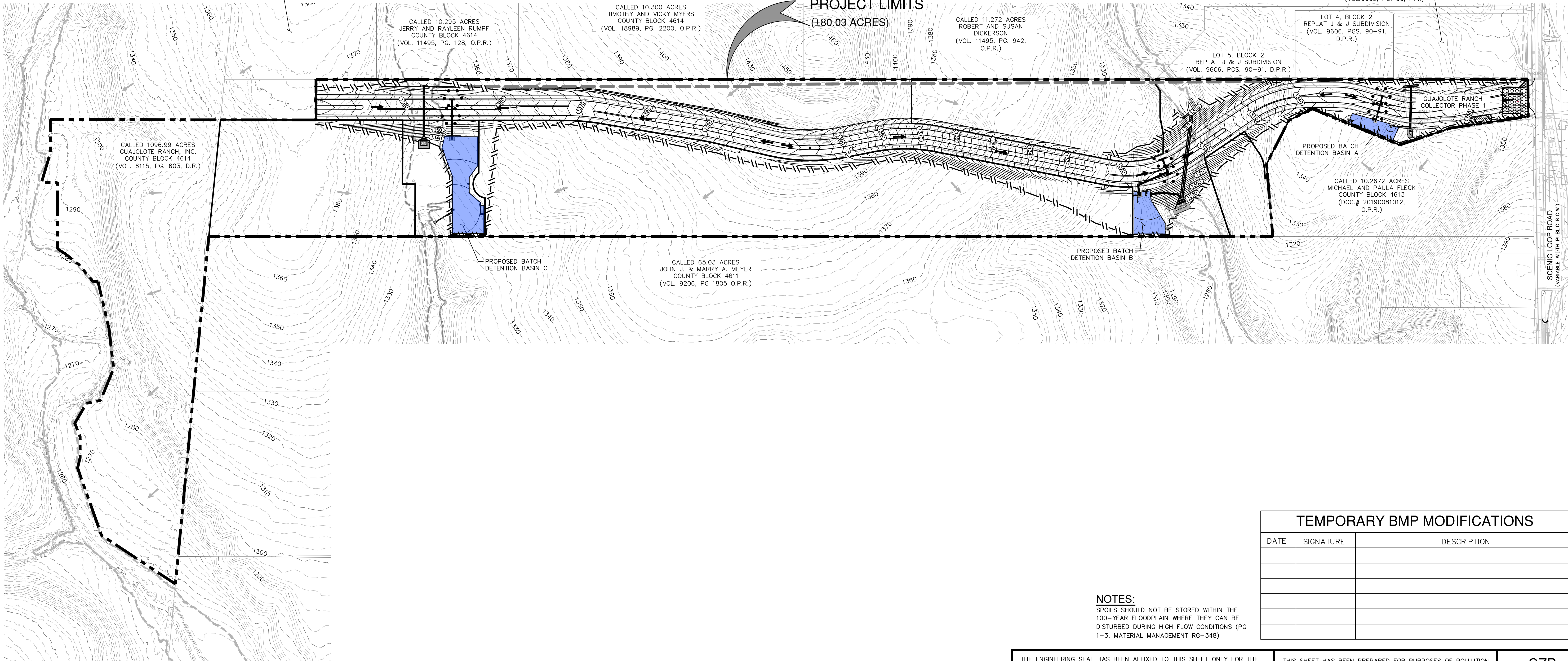

TEMPORARY BMP MODIFICATIONS

DATE	SIGNATURE	DESCRIPTION

NOTES:

SPOILS SHOULD NOT BE STORED WITHIN THE 100-YEAR FLOODPLAIN WHERE THEY CAN BE DISTURBED DURING HIGH FLOW CONDITIONS (PG 1-3, MATERIAL MANAGEMENT RG-348)

THE ENGINEERING SEAL HAS BEEN AFFIXED TO THIS SHEET ONLY FOR THE PURPOSE OF DEMONSTRATING COMPLIANCE WITH THE POLLUTION ABATEMENT SIZING AND TREATMENT REQUIREMENTS OF THE TEXAS COMMISSION ON ENVIRONMENTAL QUALITY'S EDWARDS AQUIFER TECHNICAL GUIDANCE MANUAL.

THIS SHEET HAS BEEN PREPARED FOR PURPOSES OF POLLUTION ABATEMENT ONLY. ALL OTHER CIVIL ENGINEERING RELATED INFORMATION SHOULD BE ACQUIRED FROM THE APPROPRIATE SHEET IN THE CIVIL IMPROVEMENT PLANS.

CZP
EXHIBIT 1

GUAJALOTE RANCH COLLECTOR
BEXCOL COUNTY, TEXAS
CONTRIBUTING ZONE PLAN MOD
TEMPORARY POLLUTION ABATEMENT PLAN

PLAT NO. N/A
JOB NO. 12356-10
DATE NOVEMBER 2025
DESIGNER IA
CHECKED BB DRAWN IA
SHEET 1 OF 1

PAPE-DAWSON
2000 NW LOOP 410 | SAN ANTONIO, TX 78213 | 210.375.9000
TEXAS ENGINEERING FIRM #470 | TEXAS SURVEYING FIRM # 1028800

STATE OF TEXAS
ADAM J. RADEMACHER
102343
PROFESSIONAL ENGINEER
11/18/25

DATE	
NO.	
REVISION	

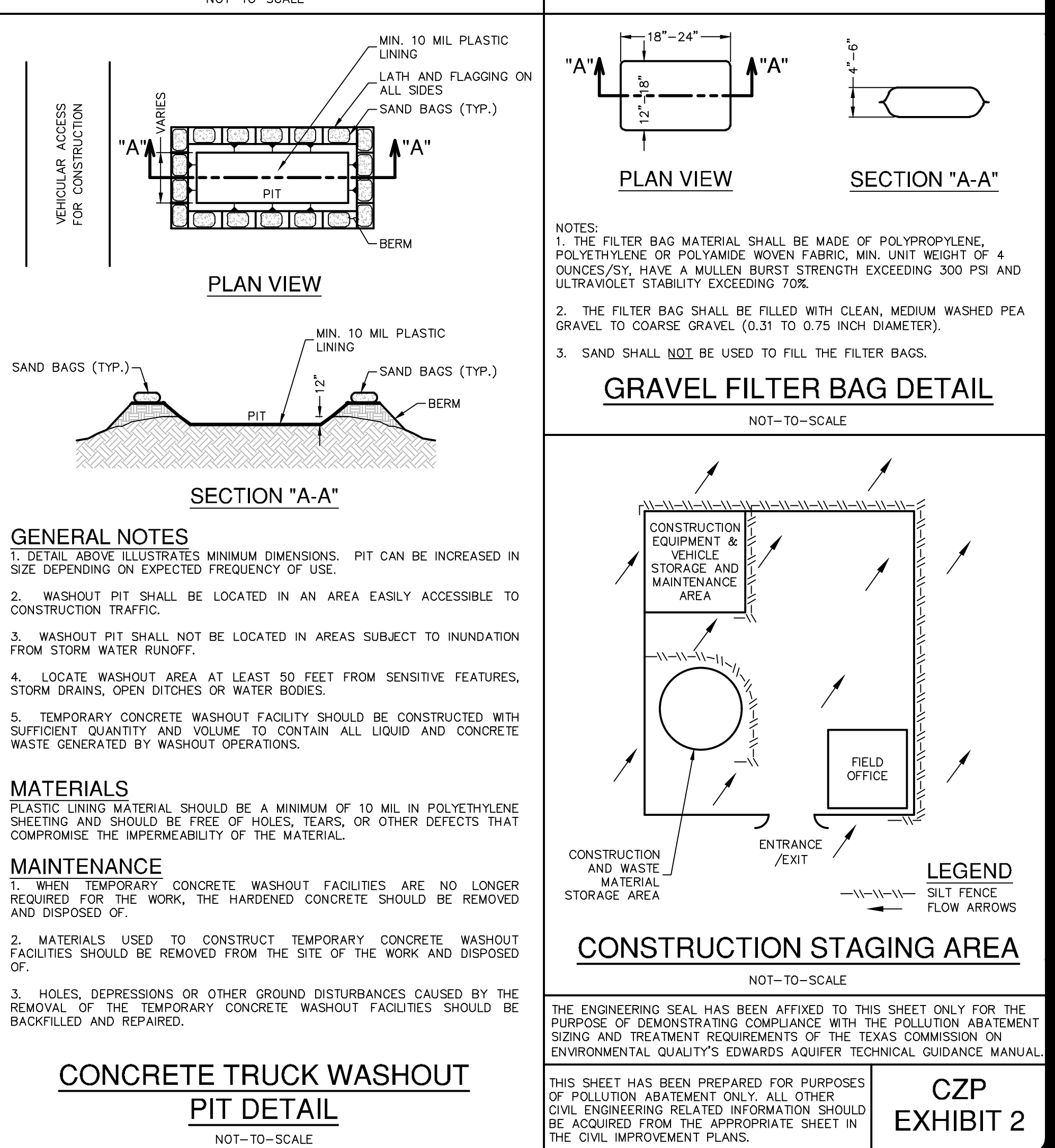
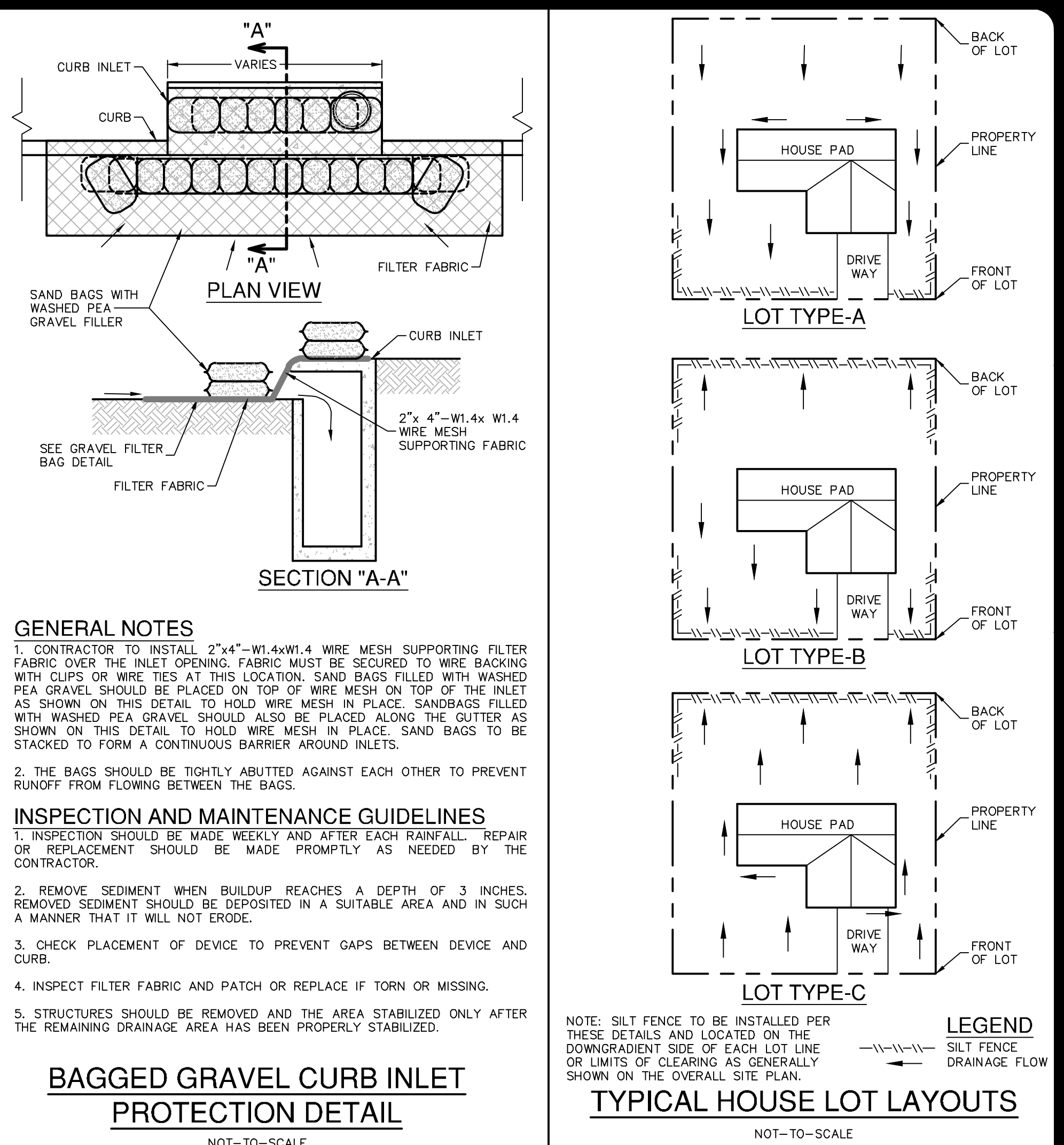
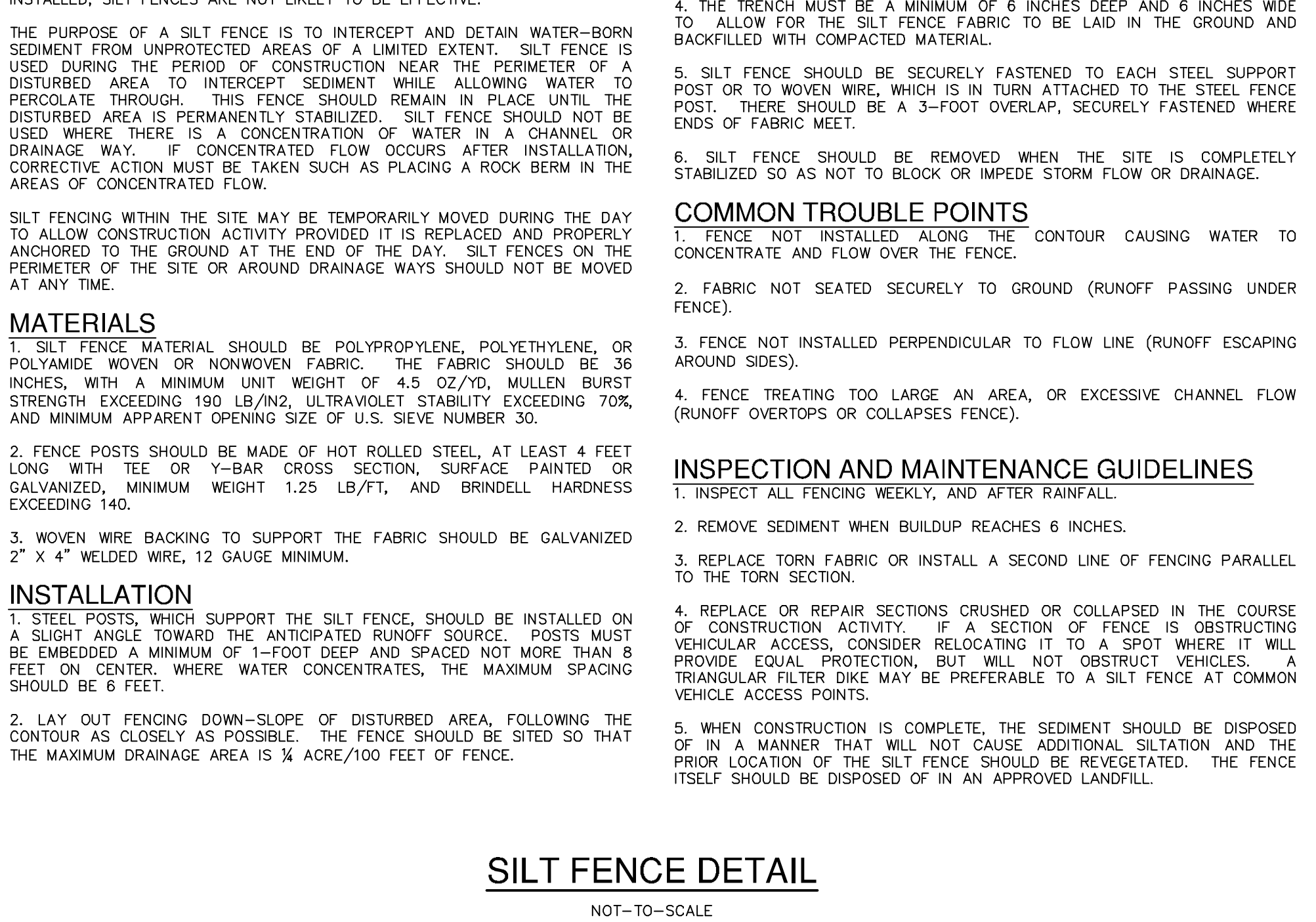
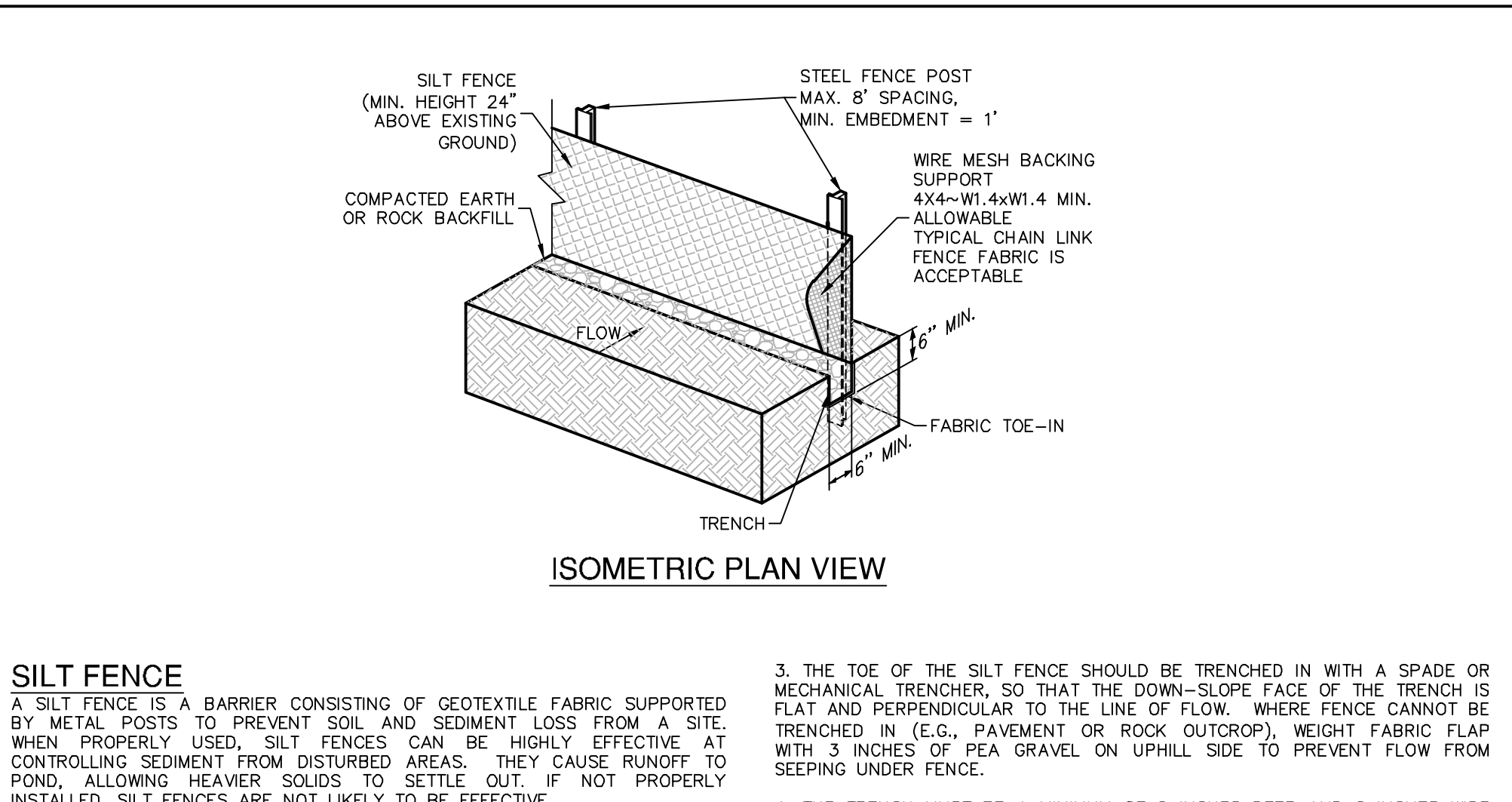
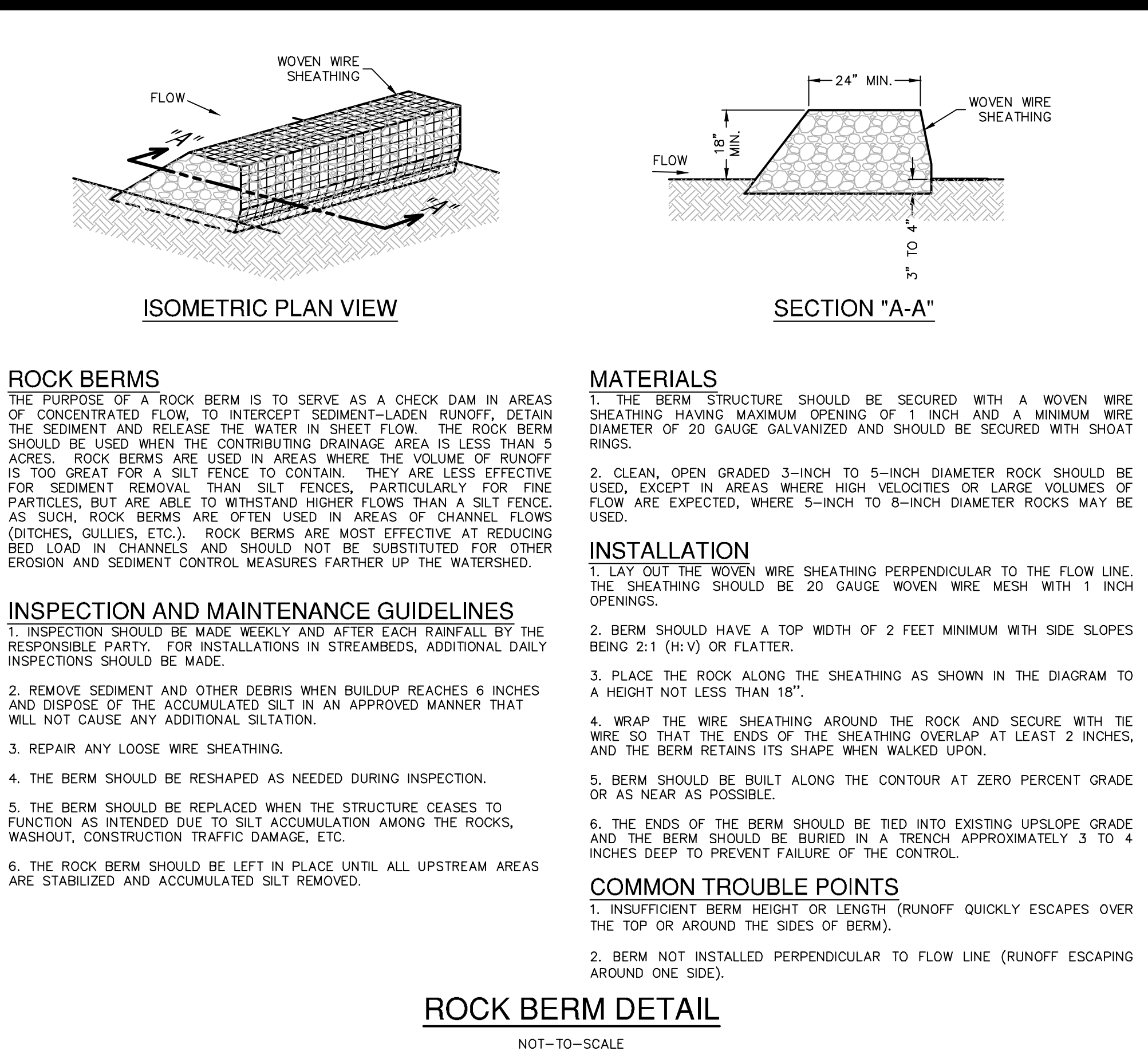
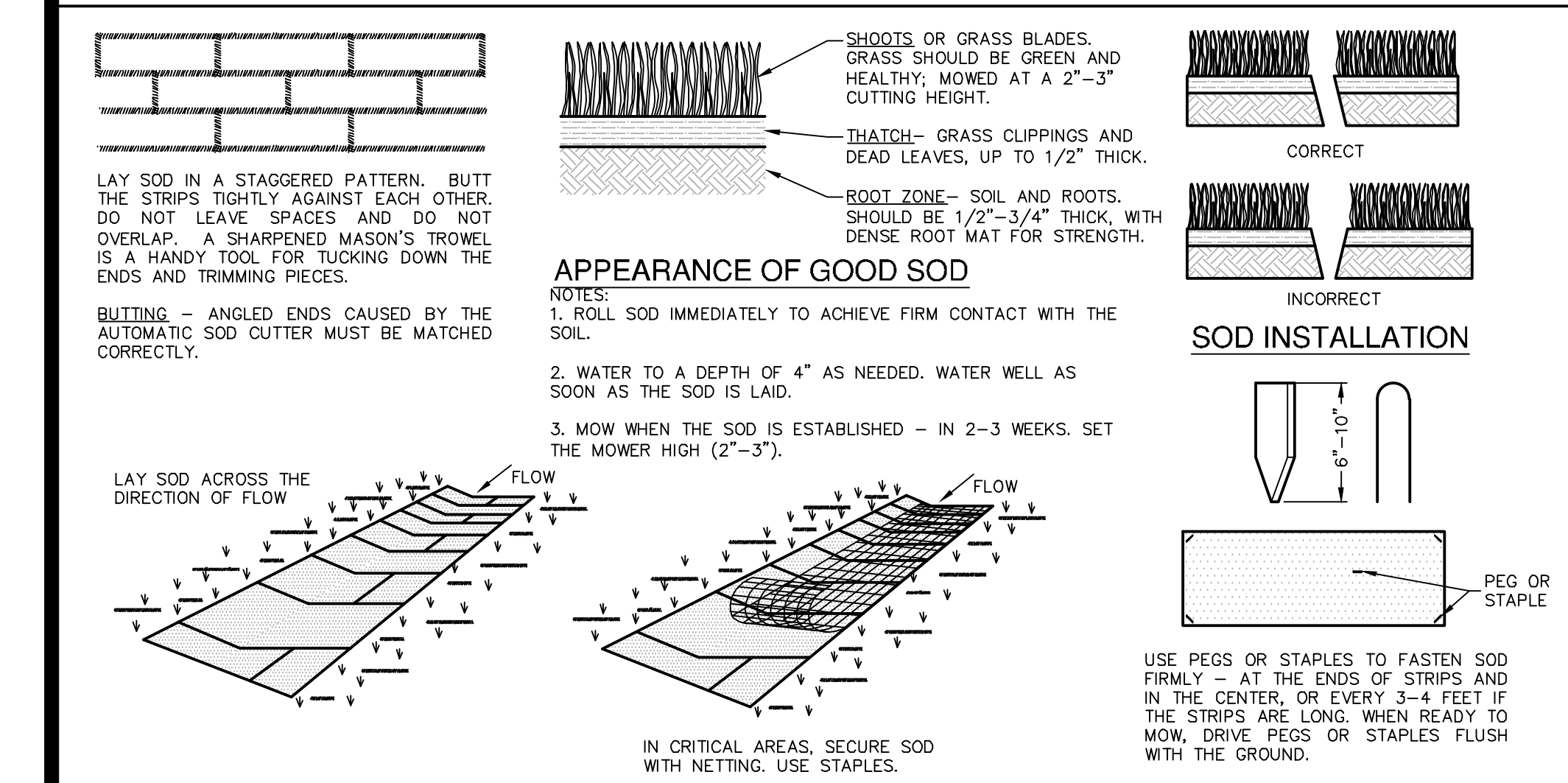
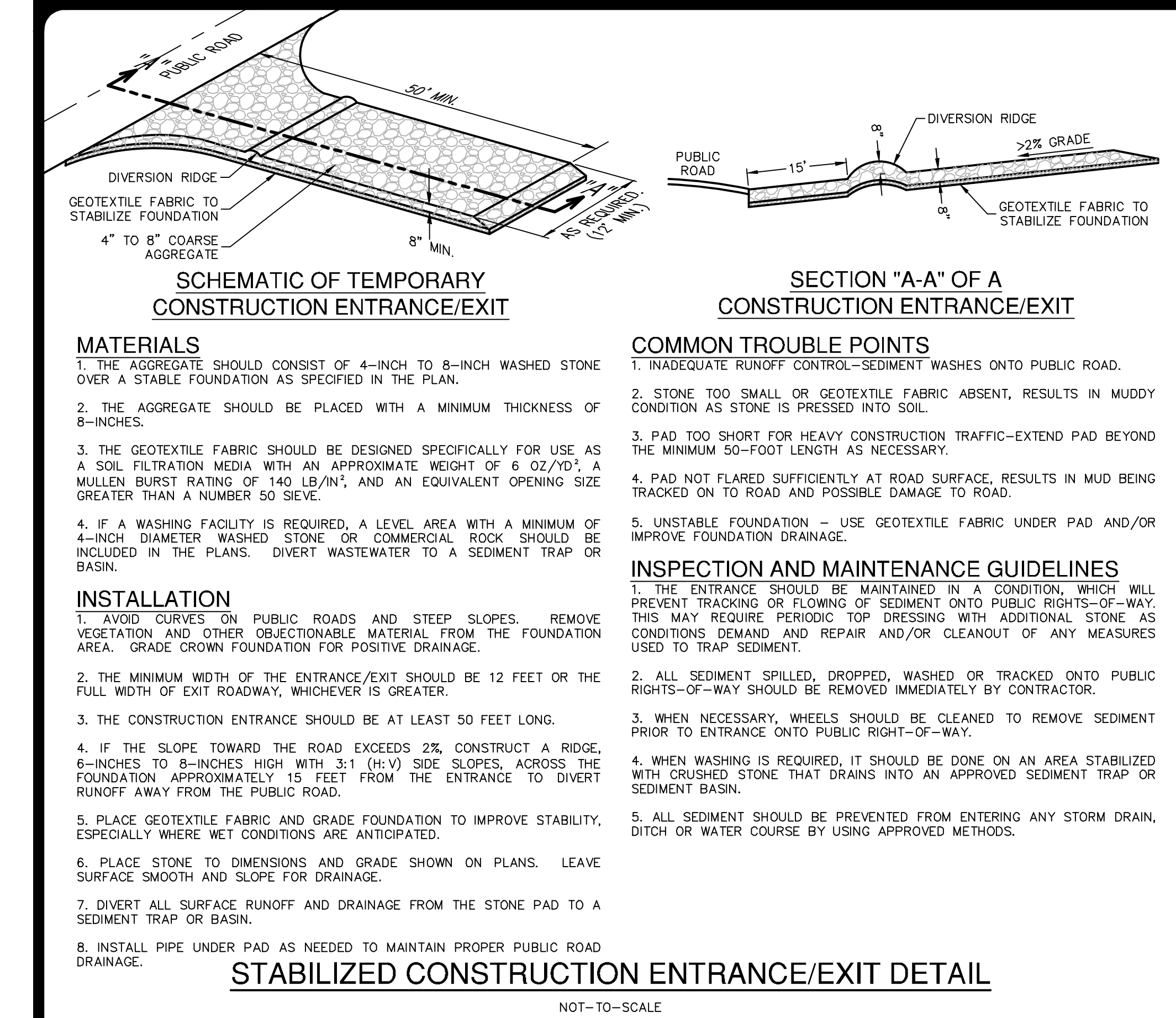

DATE: _____

NO. REVISION: _____

11/18/25

STATE OF TEXAS

ADAM J. RADEMACHER

102343

PROFESSIONAL ENGINEER

Shawn R. R. R.

PAPE-DAWSON

2000 NW LOOP 410 | SAN ANTONIO, TX 78213 | 210.375.9000

TEXAS ENGINEERING FIRM #0701 | TEXAS SURVEYING FIRM #10028800

GUAJALOTE RANCH COLLECTOR

BEXAR COUNTY, TEXAS

CONTRIBUTING ZONE PLAN MOD

TEMPORARY POLLUTION ABATEMENT PLAN DETAILS

PLAT NO. N/A

JOB NO. 12356-10

DATE NOVEMBER 2025

DESIGNER BB

CHECKED BB DRAWN JQ

SHEET 1 OF 1

PLAT NO. N/A

JOB NO. 12356-10

DATE NOVEMBER 2025

DESIGNER BB

CHECKED BB DRAWN JQ

SHEET 1 OF 1

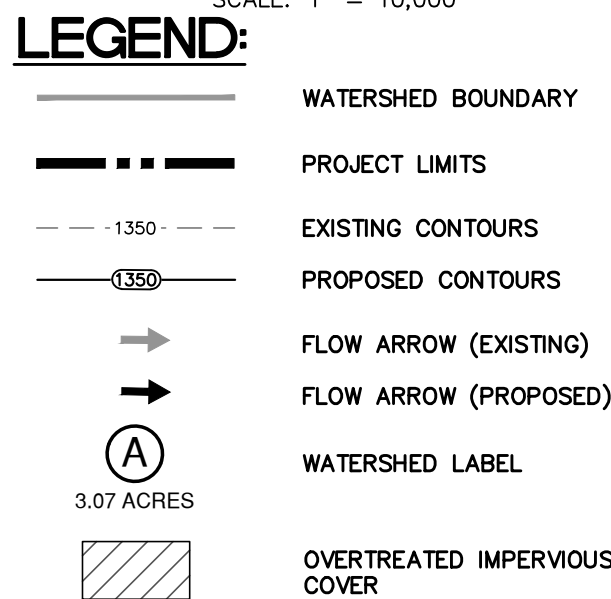
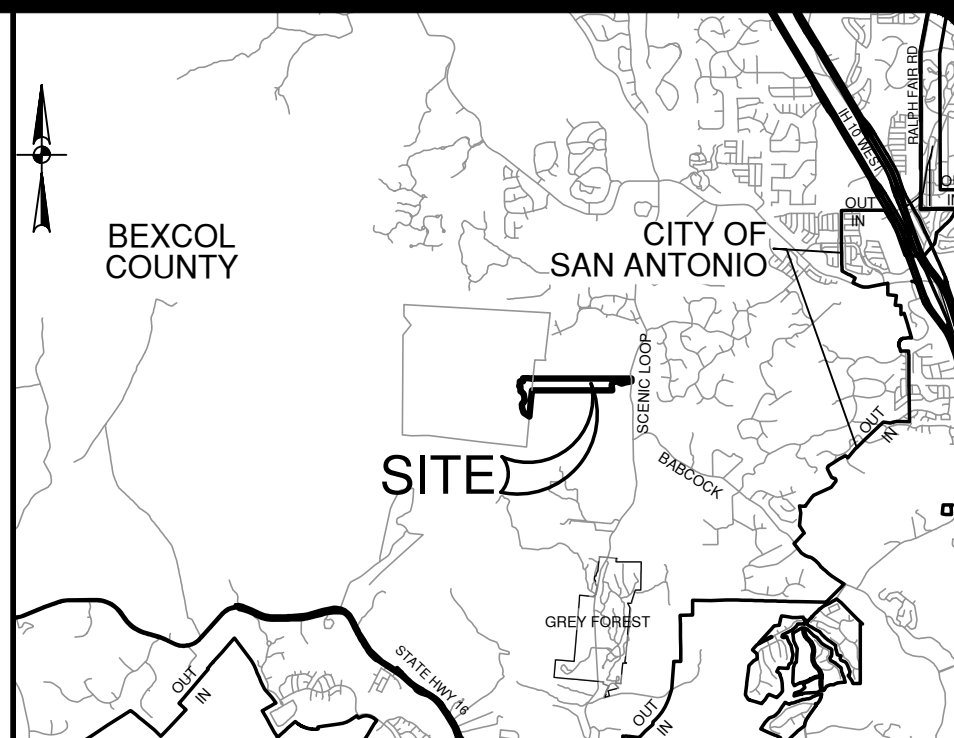

Guajolote Ranch Collector					
WATERSHED	WATERSHED TOTAL (AC)	TOTAL PROPOSED IMPERVIOUS COVER (AC)	BMP	REQUIRED TSS REMOVAL (LBS./YR)	DESIGNED TSS REMOVAL (LBS./YR)
BA-A	2.39	1.23	PROPOSED BATCH DETENTION BASIN A	1,004	1,078
BA-B	11.17	4	PROPOSED BATCH DETENTION BASIN B	3,264	3,670
BA-C	6.57	3.29	PROPOSED BATCH DETENTION BASIN C	2,685	3,077
OT-A	0.06	0.03	OVERTREATMENT AREA A	24	
TOTAL	20.13	8.55		6,977	7,825

1. TEMPORARY BMP'S WILL BE MAINTAINED UNTIL THE SITE IMPROVEMENTS ARE COMPLETED AND THE SITE HAS BEEN ESTABLISHED, INCLUDING SUFFICIENT VEGETATION BEING ESTABLISHED.
2. DURING CONSTRUCTION, TO THE EXTENT PRACTICAL, CONTRACTOR SHALL MINIMIZE THE AREA OF SOIL DISTURBANCE AREAS OF DISTURBED SOIL SHALL BE REVEGETATED TO STABILIZE SOIL USING SOLID SOIL IN A STAGGERED PATTERN. SEE DETAIL ON TEMPORARY POLYPROPYLENE ABATEMENT DETAIL SHEET AND REFER TO SECTION 1.3.11 IN TCD'S TECHNICAL GUIDANCE MANUAL RG-348 (2005). SOD SHOULD BE USED IN CHANNELS AND ON SLOPES > 10%. CONTRACTOR SHALL USE THE USE OF SOD WITH THE PLACEMENT OF TOP SOIL AND A FRAGILE SEED BED WITH A PROTECTIVE MATTING OR HYDRAULIC MULCH ALONG WITH WATERING UNTIL VEGETATION IS ESTABLISHED. APPLICATIONS AND PRODUCTS SHALL BE THOSE APPROVED BY TxDOT AS OF FEBRUARY 2001 AND IN COMPLIANCE WITH THE TGM RG-348 (2005). SEED MIXTURE AND/OR GRASS TYPE TO BE DETERMINED BY OWNER AND SHOULD BE IN COMPLIANCE WITH TGM RG-348 (2005) GUIDELINES. IRRIGATION MAY BE REQUIRED IN ORDER TO ESTABLISH SUFFICIENT VEGETATION.
3. FOR DISTURBED AREAS WHERE INSUFFICIENT SOIL EXISTS TO ESTABLISH VEGETATION, CONTRACTOR SHALL PLACE A MINIMUM OF 6" OF TOPSOIL PRIOR TO REVEGETATION.
4. TYPICAL SLOPES ON THIS PROJECT RANGE FROM APPROXIMATELY 1% TO 10%.

PERMANENT POLLUTION ABATEMENT MEASURES:

1. PERMANENT BMP'S FOR THIS SITE INCLUDES THREE BATCH DETENTION BASINS. THESE PERMANENT BMP'S HAVE BEEN DESIGNED TO REMOVE AT LEAST 80% OF THE INCREASED TOTAL SUSPENDED SOLIDS (TSS) IN ACCORDANCE WITH THE TCEQ'S TECHNICAL GUIDANCE MANUAL (TGM) RG-348 (2005).
2. SILT FENCING AND ROCK BERMS, WHERE APPROPRIATE, WILL BE MAINTAINED UNTIL THE ROADWAY, UTILITY, DRAINAGE IMPROVEMENTS, AND BUILDING CONSTRUCTION ARE COMPLETED.
3. ENERGY DISSIPATORS (TO HELP REDUCE EROSION) WILL BE PROVIDED AT POINTS OF CONCENTRATED DISCHARGE WHERE EXCESSIVE VELOCITIES MAY BE ENCOUNTERED.

NOTES:

1. CONTRACTOR SHALL INSTALL AND ESTABLISH VEGETATION FOR SOIL STABILIZATION PRIOR TO SITE CLOSEOUT.
2. ALL PERMANENT BMP'S MUST BE CERTIFIED BY A REGISTERED PROFESSIONAL ENGINEER.
3. INDIVIDUAL LOTS VARY IN SIZE. VALUES PROVIDED ARE BASED ON TYPICAL LOT SIZES.

THE ENGINEERING SEAL HAS BEEN AFFIXED TO THIS SHEET ONLY FOR THE PURPOSE OF DEMONSTRATING COMPLIANCE WITH THE POLLUTION ABATEMENT SIZING AND TREATMENT REQUIREMENTS OF THE TEXAS COMMISSION ON ENVIRONMENTAL QUALITY'S EDWARDS AQUIFER TECHNICAL GUIDANCE MANUAL

THIS SHEET HAS BEEN PREPARED FOR PURPOSES OF POLLUTION ABATEMENT ONLY. ALL OTHER CIVIL ENGINEERING RELATED INFORMATION SHOULD BE ACQUIRED FROM THE APPROPRIATE SHEET IN THE CIVIL IMPROVEMENT PLANS.

CZP
EXHIBIT 3

[illegible]

11/18/25

STATE OF TEXAS
★ ★ ★
ADAM J. RADEMACHER
102343
LICENSED
PROFESSIONAL ENGINEER

Adam R. Rademacher

PAPE-DAWSON
22000 NW LOOP 410 | SAN ANTONIO, TX 78213 | 210.375.9000
TEXAS ENGINEERING FIRM #470 | TEXAS SURVEYING FIRM #10028800

GUAJOLOTE RANCH COLLECTOR
BEXCOL COUNTY, TEXAS

CONTRIBUTING ZONE PLAN MOD
PERMANENT POLLUTION ABATEMENT PLAN

PLAT NO. N/A
JOB NO. 12356-10
DATE NOVEMBER 2025
DESIGNER BB
CHECKED BB DRAWN IA
SHEET 1 OF 1

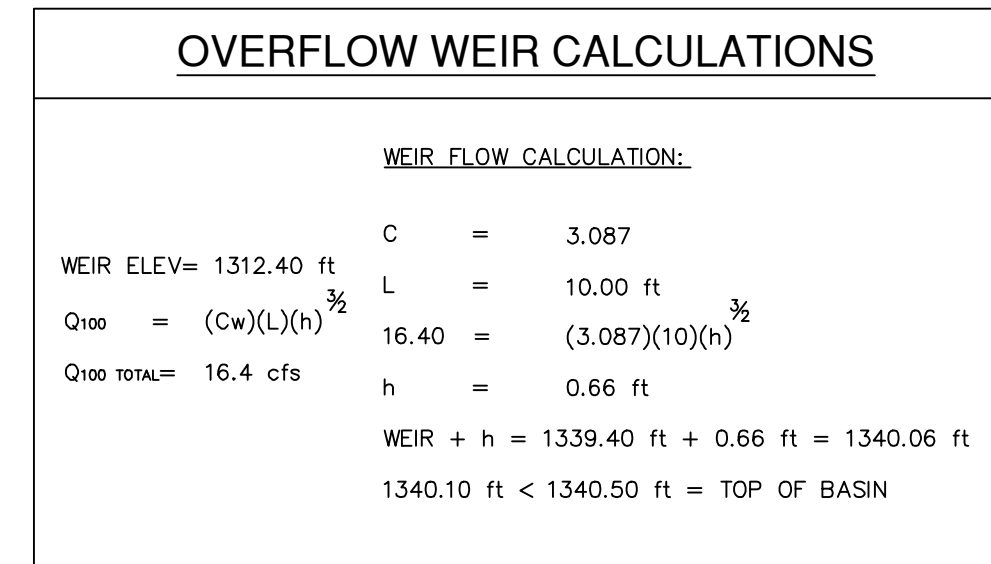

CONTRACTOR AND/OR CONTRACTOR'S INDEPENDENTLY RETAINED EMPLOYEE OR STRUCTURAL DESIGN/ GEOTECHNICAL/ SAFETY/EQUIPMENT CONSULTANT, IF ANY, SHALL REVIEW THESE PLANS AND ANY AVAILABLE GEOTECHNICAL INFORMATION AND THE PROPOSED INSTALLATION SITES WITHIN THE PROJECT AREA TO DETERMINE THE NECESSITY OF SHIELDING, SHIELDING EXCAVATION SAFETY PROTECTION SYSTEMS, PROGRAMS AND/OR PROCEDURES FOR THE PROJECT DESCRIBED IN THE CONTRACT DOCUMENTS. THE CONTRACTOR'S IMPLEMENTATION OF THESE TRENCHES, PROGRAMS AND/OR PROCEDURES SHALL PROVIDE FOR ADEQUATE TRENCH EXCAVATION SAFETY PROTECTION THAT COMPLY WITH ALL APPLICABLE STATE AND FEDERAL TRENCH EXCAVATIONS SPECIFICATIONS. SPECIFICALLY, CONTRACTOR AND/OR CONTRACTOR'S INDEPENDENTLY RETAINED EMPLOYEE OR SAFETY ENGINEER SHALL IMPLEMENT A TRENCH SAFETY PROGRAM IN ACCORDANCE WITH ALL OSHA STANDARDS PERTAINING TO TRENCHING ACTIVITIES OF INDIVIDUALS WORKING IN AND AROUND TRENCH EXCAVATION.

CONTRACTOR SHALL BE REQUIRED TO LOCATE ALL PUBLIC OR PRIVATE UTILITIES INCLUDING BUT NOT LIMITING TO: WATER, SEWER, TELEPHONE AND FIBER OPTIC LINES, SITE LIGHTING ELECTRIC, SECONDARY ELECTRIC, PRIMARY ELECTRICAL DUCTBANKS, LANDSCAPE IRRIGATION FACILITIES, AND GAS LINES. ANY UTILITY CONFLICTS THAT ARISE SHOULD BE COMMUNICATED TO THE ENGINEER IMMEDIATELY AND PRIOR TO CONSTRUCTION. THE CONTRACTOR SHALL CONTACT THE UTILITY AT A MINIMUM OF 48 HOURS PRIOR TO THE START OF CONSTRUCTION. ANY DAMAGE TO EXISTING UTILITIES SHALL BE THE SOLE RESPONSIBILITY OF THE CONTRACTOR AND THE REPAIR SHALL BE AT CONTRACTOR'S SOLE EXPENSE WHETHER THE UTILITY IS SHOWN ON THESE PLANS OR NOT.

NO PORTION OF ANY LOT ON THIS PROJECT IS WITHIN AN INDICATED SPECIAL FLOOD HAZARD ZONE ACCORDING TO THE FEMA FIRM MAP NO. 48187C0245F EFFECTIVE DATE 11/02/2007.

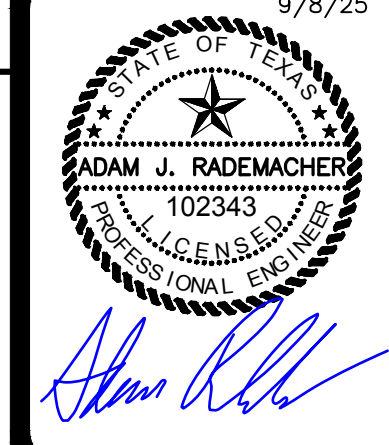
[illegible]

PAPE-DAWSON
2000 NW LOOP 410 | SAN ANTONIO, TX 78213 | 210.375.9000
TEXAS ENGINEERING FIRM #470 | TEXAS SURVEYING FIRM #10028600

GUAJOLOTE RANCH COLLECTOR PHASE 1

BASIN A

PLAT NO. 25-11800226
JOB NO. 12356-10
DATE SEPTEMBER 2025
DESIGNER IA
CHECKED BB DRAWN JK
SHEET C9.00

EXHIBIT 4

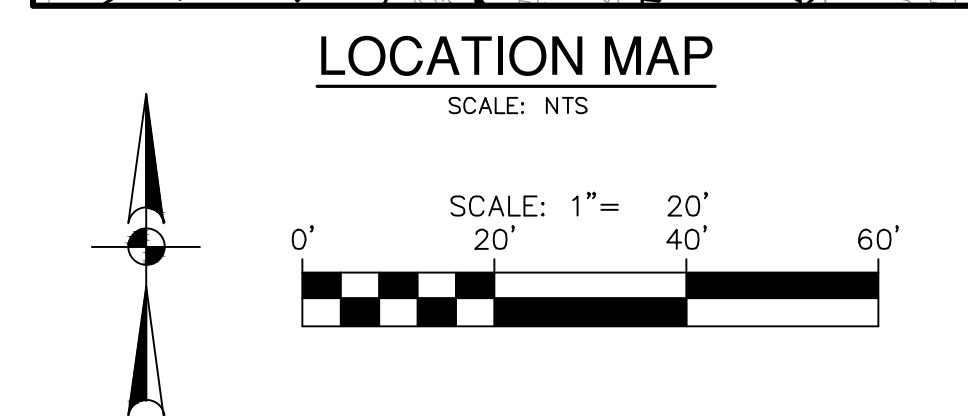

9/8/25

STATE OF TEXAS

★ ★ ★ ★ ★

ADAM J. RADEMACHER

102343

PROFESSIONAL ENGINEER

Adam J. Rademacher

BASIN B

CHANCERY COLLEGE
BEXAR COUNTY, TEXAS

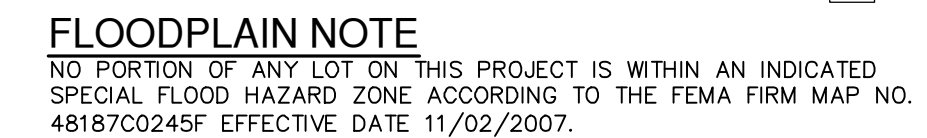

DRAINAGE & GRADING NOTES:

1. THE CONTRACTOR WILL BE RESPONSIBLE FOR DETERMINING EXISTING LOCATION OF ALL UTILITIES AND DRAINAGE STRUCTURES WHETHER SHOWN ON THE PLANS OR NOT. THE CONTRACTOR SHALL UNCOVER ALL EXISTING UTILITIES PRIOR TO CONSTRUCTION TO VERIFY SIZE, GRADE AND LOCATION. THE CONTRACTOR SHALL NOTIFY THE ENGINEER IMMEDIATELY OF ANY DEVIATIONS FROM PLANS PRIOR TO BEGINNING CONSTRUCTION. ANY DAMAGE TO EXISTING UTILITIES, WHETHER SHOWN ON THE PLANS OR NOT, SHALL BE THE CONTRACTOR'S RESPONSIBILITY TO REPAIR AT HIS EXPENSE.

CAUTION!!

CONTRACTOR SHALL BE REQUIRED TO LOCATE ALL PUBLIC OR PRIVATE UTILITIES INCLUDING BUT NOT LIMITING TO: WATER, SEWER, TELEPHONE, FIBER OPTIC LINES, SITE LIGHTING, ELECTRIC, SECONDARY ELECTRIC, PRIMARY ELECTRIC, GAS, CABLE, TELEVISION, CABLE TELEVISION, GAS LINES, ANY UTILITY CONFLICTS THAT ARISE SHOULD BE COMMUNICATED TO ENGINEER IMMEDIATELY AND PRIOR TO CONSTRUCTION. THE CONTRACTOR SHALL BE RESPONSIBLE FOR THE PROTECTION OF ALL UTILITIES PRIOR TO START OF CONSTRUCTION, ANY DAMAGE TO EXISTING UTILITIES SHALL BE THE SOLE RESPONSIBILITY OF THE CONTRACTOR AND THE REPAIR SHALL BE AT CONTRACTOR'S SOLE EXPENSE WHETHER THE UTILITY IS SHOWN

THIS SHEET HAS BEEN PREPARED FOR PURPOSES OF POLLUTION ABATEMENT ONLY. ALL OTHER CIVIL ENGINEERING RELATED INFORMATION SHOULD BE ACQUIRED FROM THE APPROPRIATE SHEET IN THE CIVIL IMPROVEMENT PLANS.

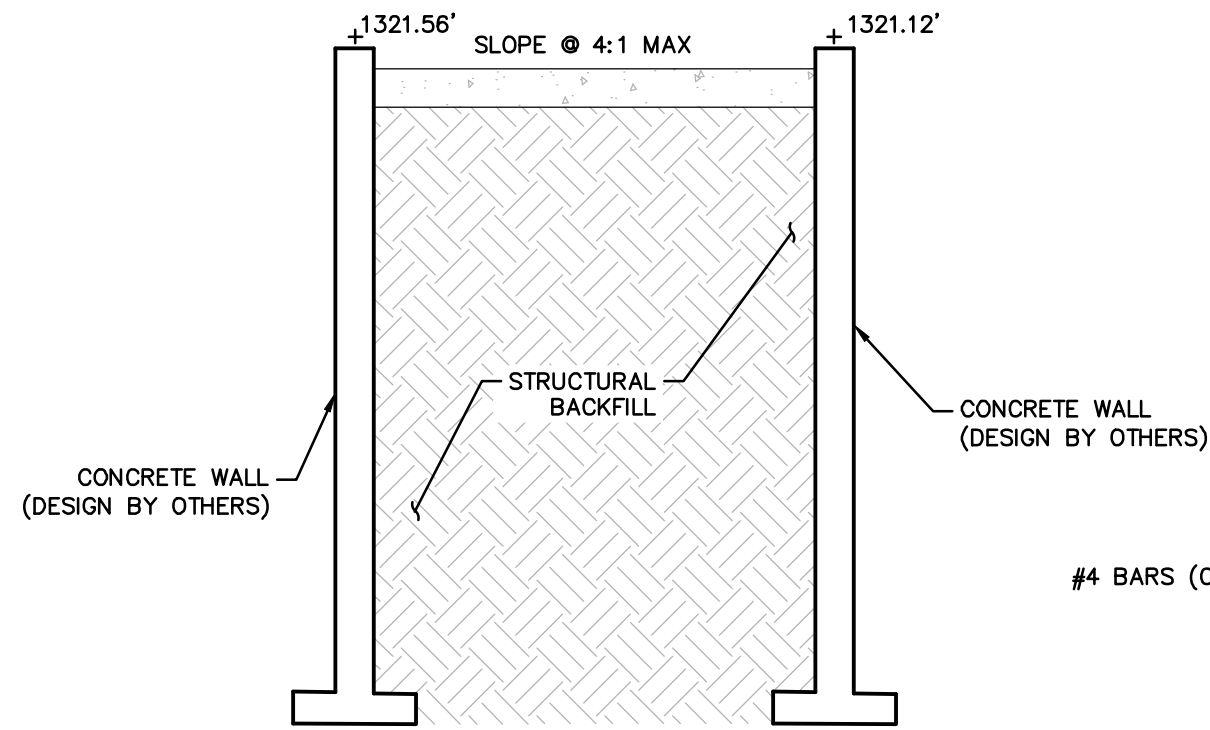

SECTION C-C
NOT TO SCALE

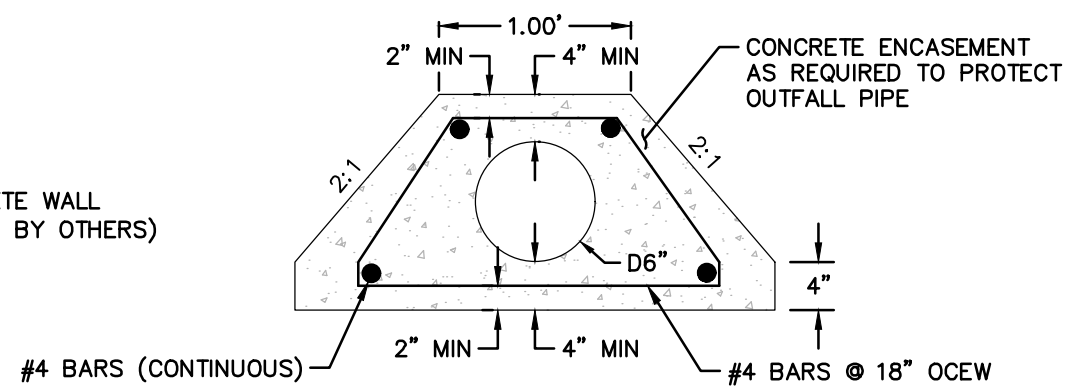

SECTION B-B
NOT-TO-SCALE

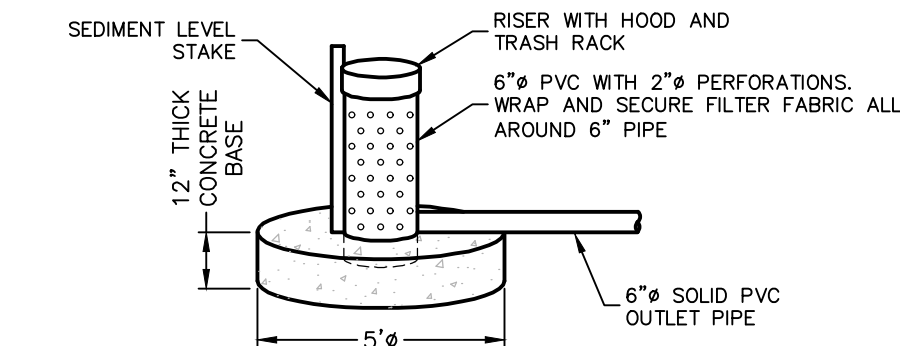

OUTLET STRUCTURE DETAIL
NOT-TO-SCALE

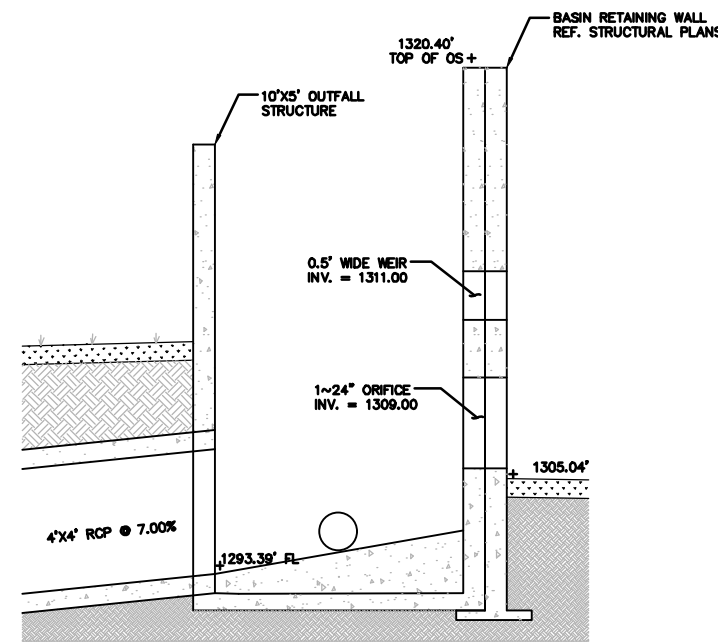

SECTION 'E-E'
NOT TO SCALE

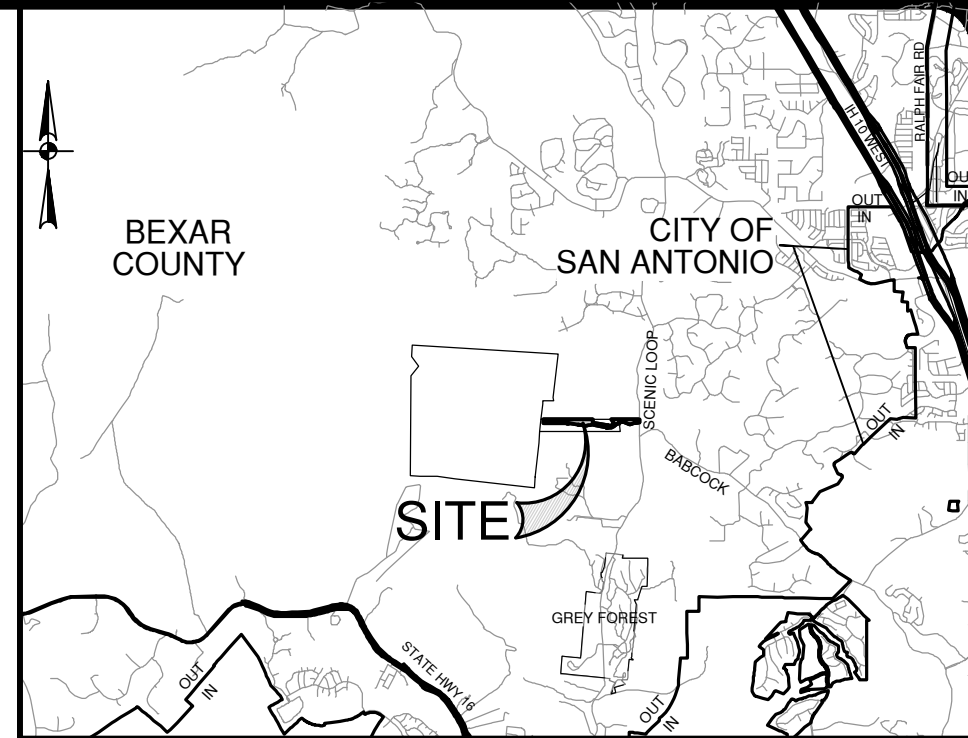

LOCATION MAP
SCALE: NTS

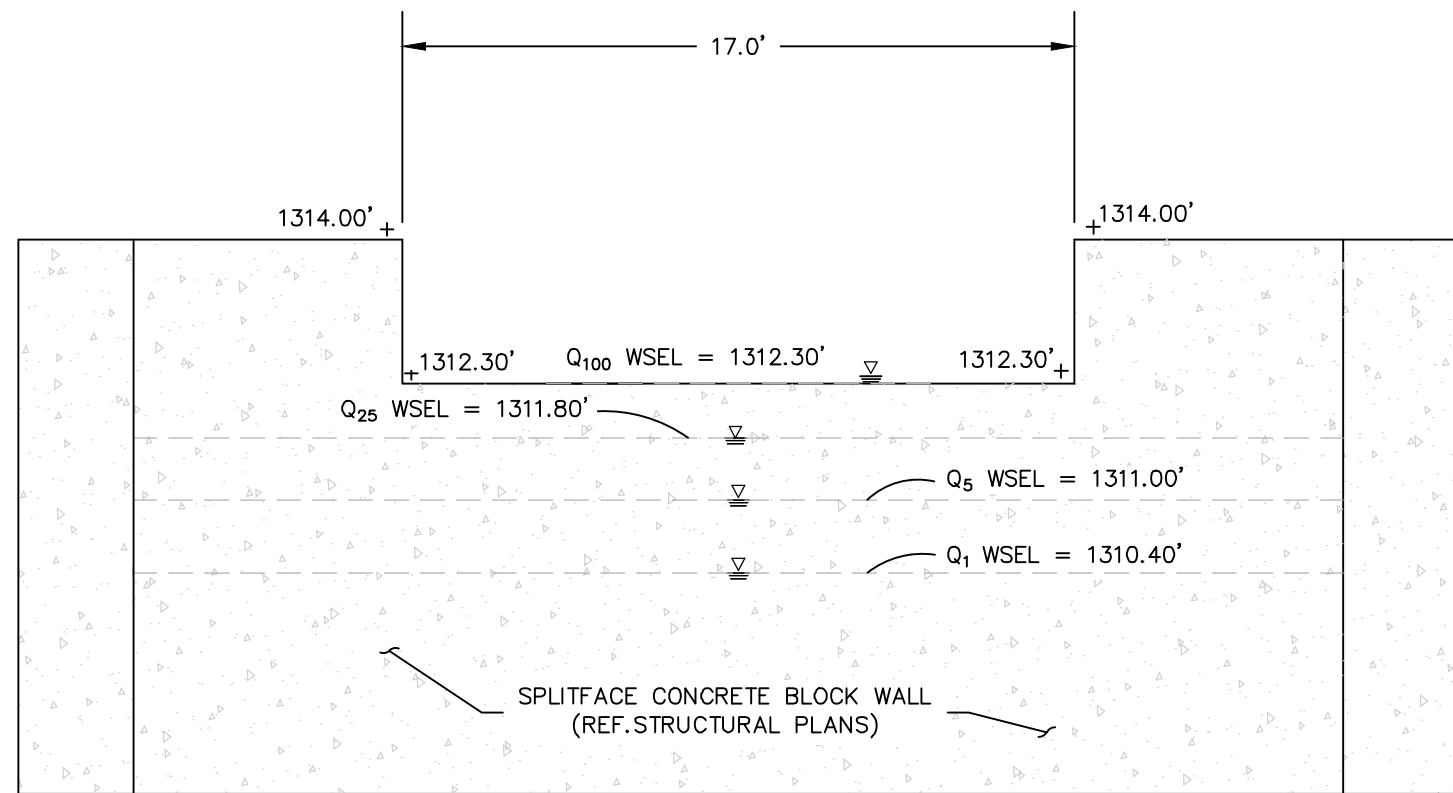

SECTION A-A
NOT TO SCALE

OVERFLOW WEIR CALCULATIONS	
WEIR FLOW CALCULATION:	
WEIR ELEV= 1312.30 ft	C = 3.087
$Q_{100} = (C_w)(L)(h)^{3/2}$	L = 17.00 ft
$Q_{100} \text{ TOTAL} = 115.6 \text{ cfs}$	$115.6 = (3.087)(65)(h)^{3/2}$
	h = 1.69 ft
	WEIR + h = 1312.30 ft + 1.69 ft = 1313.99 ft
	1313.99 ft < 1314.00 ft = TOP OF BASIN

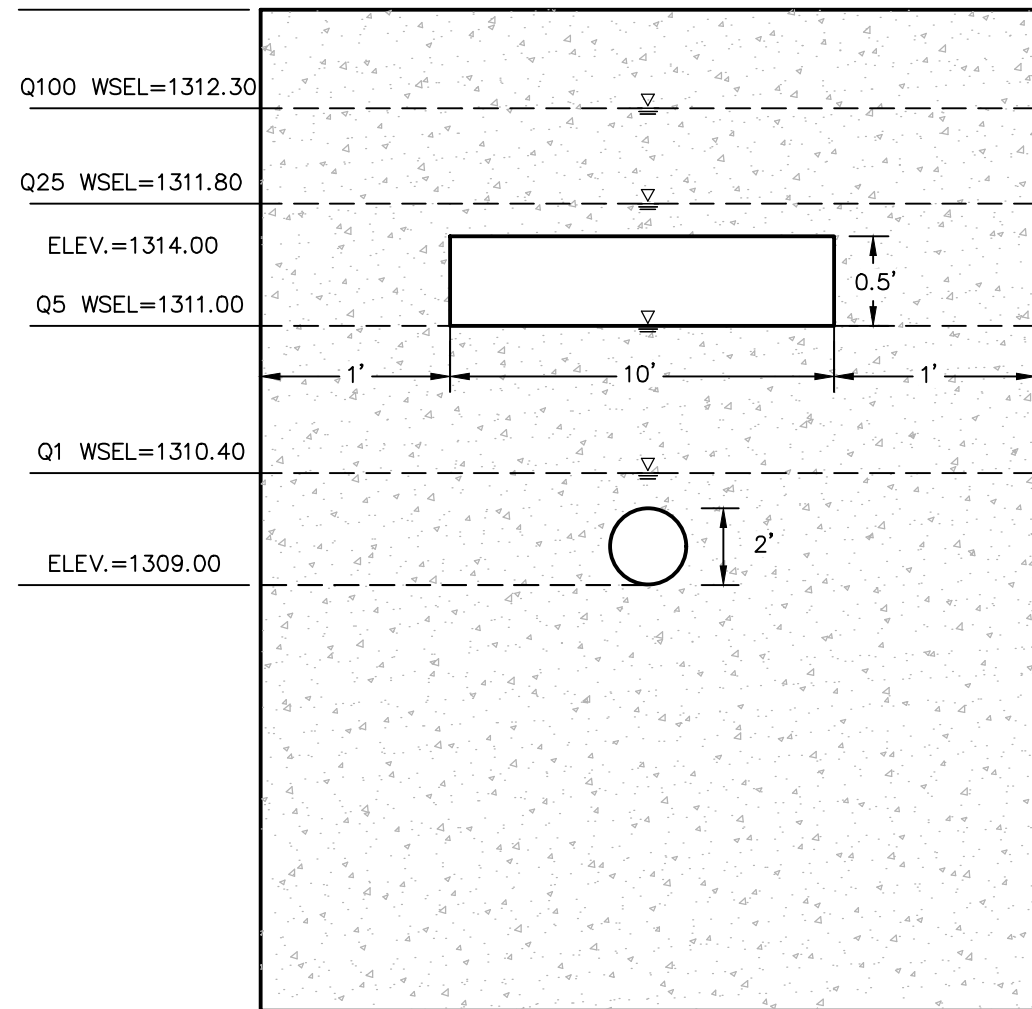

SECTION "D-D"
(NOT TO SCALE)

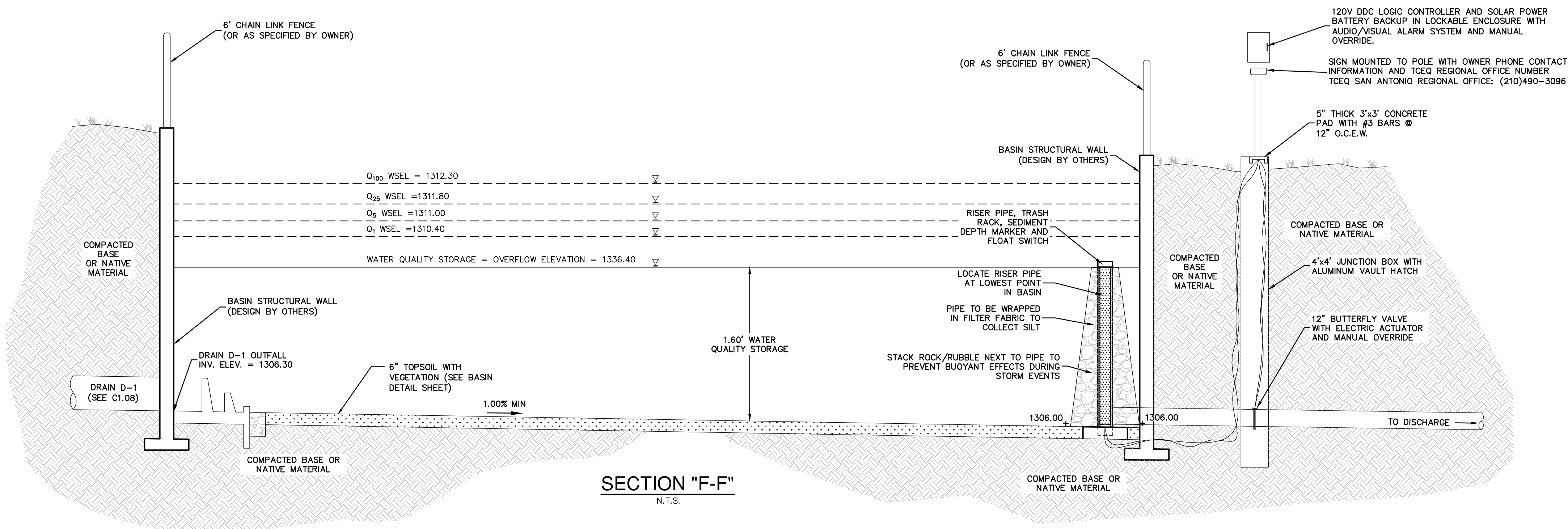
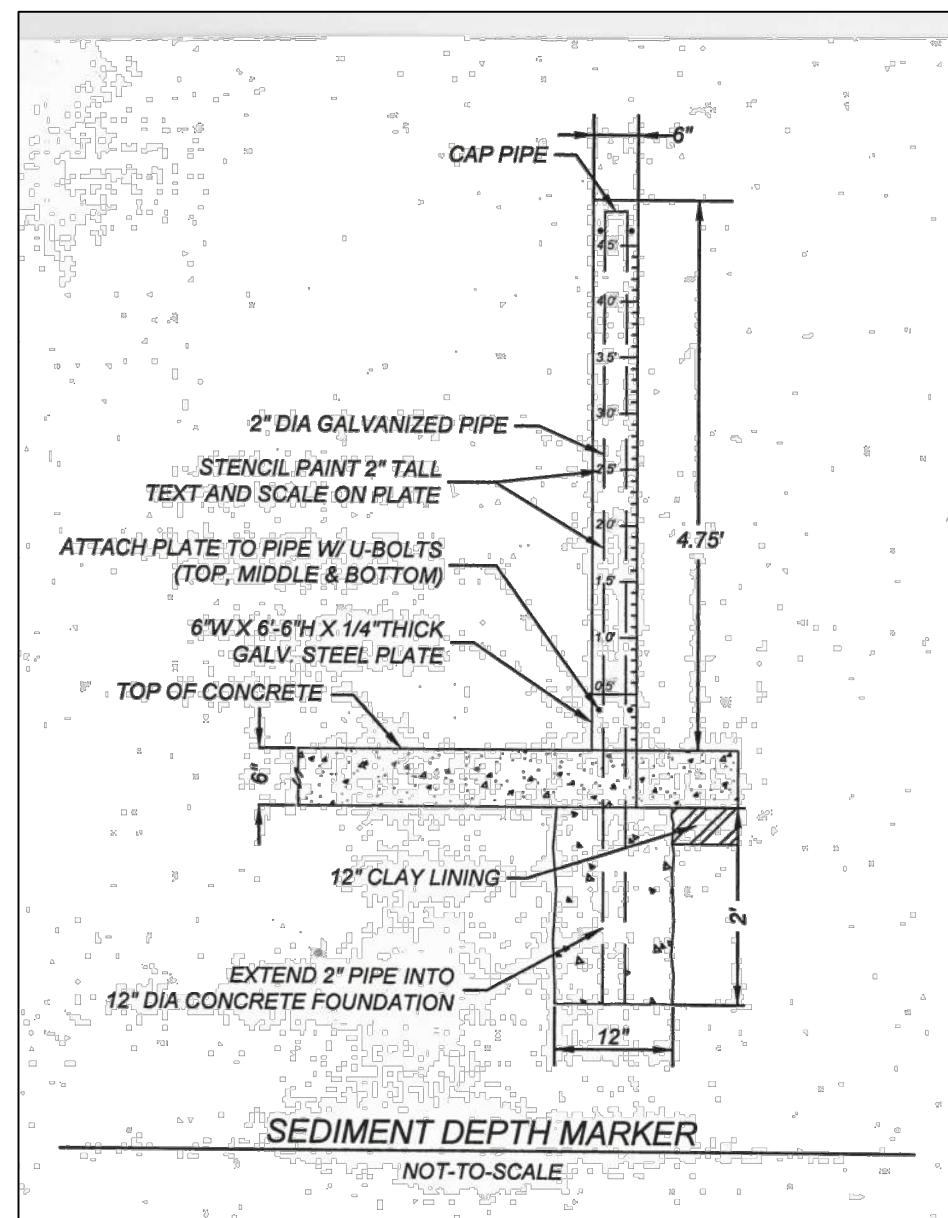

SECTION "F-F"
N.T.S.

NOTES TO CONTRACTOR FOR EACH PHASE OF BASIN CONSTRUCTION

- CONTRACTOR IS ADVISED THAT TCEQ DOES NOT ALLOW CHANGES TO PERMANENT POLLUTION ABATEMENT MEASURES WITHOUT THEIR PRIOR APPROVAL.
 - CONTRACTOR SHALL NOTIFY CERTIFYING ENGINEER WHEN BASIN CONSTRUCTION HAS PROGRESSED TO THE FOLLOWING MILESTONES:
 - REINFORCING STEEL FOR BASIN OVERFLOW WALL OR RIP-RAP HAS BEEN SET. CONCRETE HAS NOT BEEN PLACED AND DRAIN PIPE IS IN PLACE. CONTRACTOR SHALL PROVIDE ENGINEER WITH SURVEY DATA WHICH DEMONSTRATES THE RISER PIPE HAS BEEN SET AT PROPER ELEVATION AND GRADE.
 - BASIN HAS BEEN COMPLETELY FINISHED INCLUDING SOD OR SEED PLACEMENT ON SIDE SLOPES (WHERE APPLICABLE).
 - WORK SHALL NOT CONTINUE ON THE BASIN UNTIL THE ENGINEER HAS HAD AN OPPORTUNITY TO OBSERVE THE STATUS OF CONSTRUCTION AT EACH STAGE. CONTRACTOR SHALL PROVIDE ENGINEER A MINIMUM OF 24 HOURS ADVANCE NOTICE PRIOR TO TIME THE BASIN WILL BE AT THE REQUIRED STAGE.
 - UPON SUBSTANTIAL COMPLETION, OR AS REQUESTED BY ENGINEER, CONTRACTOR TO PROVIDE CERTIFYING ENGINEER WITH FIELD SHOTS VERIFYING ELEVATIONS OF THE FOLLOWING:
 - TOP OF BANK/WALL AT EACH CORNER OF BASIN
 - TOE OF SLOPE AT EACH CORNER OF BASIN (INSIDE BASIN TOE)
 - SPLASH PAD/INLET PIPES
 - OVERFLOW WEIR
 - BEFORE FINAL ACCEPTANCE OF CONSTRUCTION BY THE OWNER, THE CONTRACTOR WILL REMOVE ALL TRASH, DEBRIS, AND ACCUMULATED SILT FROM THE BASINS AND REESTABLISH THEM TO THE PROPER OPERATING CONDITION.
 - THE MINIMUM DRAIN TIME FOR A FULL BASIN IS 48 HOURS. THE CONTRACTOR SHALL RESTRICT THE FLOW THROUGH THE BASIN BY ADJUSTING THE GATE VALVE ON THE DISCHARGE PIPE SO AS TO PROVIDE THE MINIMUM 48 HOUR DRAW-DOWN TIME.
- NOTES:
- CONTRACTOR SHALL INSTALL AND ESTABLISH VEGETATION IN BASIN PER BASIN DETAIL SHEET PRIOR TO SITE CLOSEOUT.
 - UPON COMPLETION OF CONSTRUCTION, AND IN ACCORDANCE WITH TCEQ REGULATIONS, ALL PERMANENT BMP'S (FILTER STRIPS AND BASIN) MUST BE CERTIFIED BY A REGISTERED PROFESSIONAL ENGINEER.
 - ALL AREAS DISTURBED AS PART OF CONSTRUCTION OF BASIN SHALL BE REVEGETATED PRIOR TO COMPLETION.

THE ENGINEERING SEAL HAS BEEN AFFIXED TO THIS SHEET ONLY FOR THE PURPOSE OF DEMONSTRATING COMPLIANCE WITH THE POLLUTION ABATEMENT SIZING AND TREATMENT REQUIREMENTS OF THE TEXAS COMMISSION ON ENVIRONMENTAL QUALITY'S EDWARDS AQUIFER TECHNICAL GUIDANCE MANUAL.

THIS SHEET HAS BEEN PREPARED FOR PURPOSES OF POLLUTION ABATEMENT ONLY. ALL OTHER CIVIL ENGINEERING RELATED INFORMATION SHOULD BE ACQUIRED FROM THE APPROPRIATE SHEET IN THE CIVIL IMPROVEMENT PLANS.

EXHIBIT 5

GUAJOLOTE RANCH COLLECTOR PHASE 1
BEXAR COUNTY, TEXAS
BASIC B DETAILS

PLAT NO. 25-11800226
JOB NO. 12356-10
DATE SEPTEMBER 2025
DESIGNER IA
CHECKED *AB* DRAWN *JQ*
SHEET C9.11

PAPE-DAWSON
2000 NW LOOP 410 | SAN ANTONIO, TX 78213 | 210.375.9000
TEXAS ENGINEERING FIRM #470 | TEXAS SURVEYING FIRM #1028800

STATE OF TEXAS
ADAM J. RADEMACHER
102343
PROFESSIONAL ENGINEER
9/8/25

DATE
NO. REVISION

FLOODPLAIN NOTE

NO PORTION OF ANY LOT ON THIS PROJECT IS WITHIN AN INDICATED SPECIAL FLOOD HAZARD ZONE ACCORDING TO THE FEMA FIRM MAP NO. 48187C0245F EFFECTIVE DATE 11/02/2007.

CAUTION!!

CONTRACTOR SHALL BE REQUIRED TO LOCATE ALL PUBLIC OR PRIVATE UTILITIES INCLUDING BUT NOT LIMITING TO: WATER, SEWER, TELEPHONE AND FIBER OPTIC LINES, SITE LIGHTING ELECTRIC, SECONDARY ELECTRIC, PRIMARY ELECTRICAL DUCTBANKS, LANDSCAPE IRRIGATION FACILITIES, AND GAS LINES. ANY UTILITY CONFLICTS THAT ARISE SHOULD BE COMMUNICATED TO THE ENGINEER IMMEDIATELY AND PRIOR TO CONSTRUCTION. THE CONTRACTOR SHALL CONTACT "TEXAS 811" A MINIMUM OF 48 HOURS PRIOR TO THE START OF CONSTRUCTION. ANY DAMAGE TO EXISTING UTILITIES SHALL BE THE SOLE RESPONSIBILITY OF THE CONTRACTOR AND THE REPAIR SHALL BE AT CONTRACTOR'S SOLE EXPENSE WHETHER THE UTILITY IS SHOWN ON THESE PLANS OR NOT.

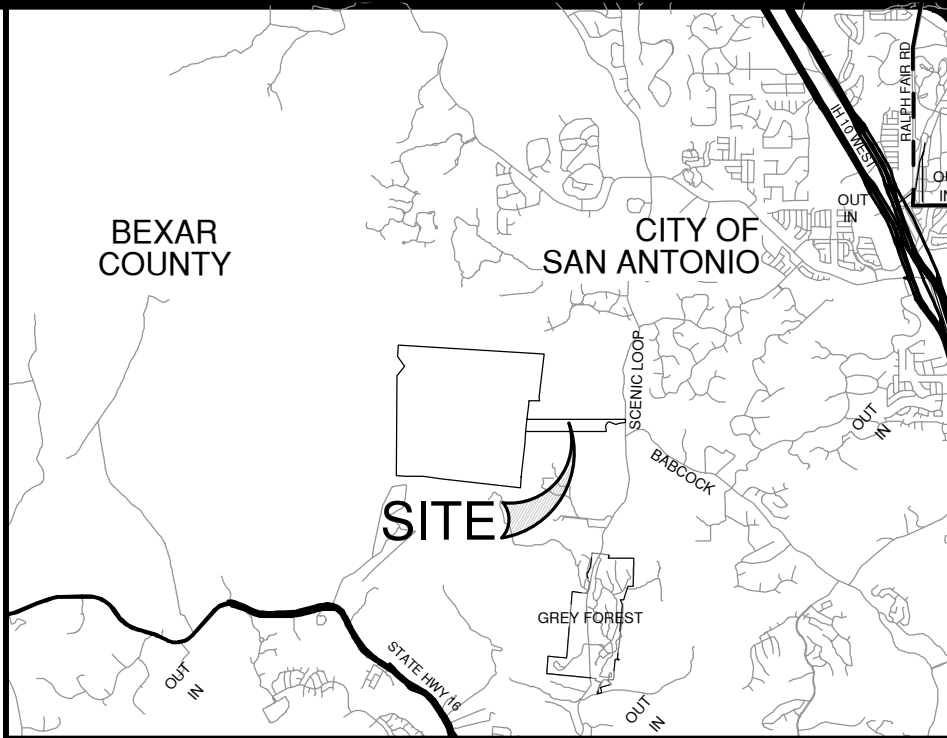

LOCATION MAP

SCALE: NTS

SCALE: 1"= 20'
0' 20' 40' 60'

DRAINAGE LEGEND

PROJECT LIMITS	
100 YR UD FLOODPLAIN	
EXISTING CONTOUR	1290
PROPOSED CONTOUR	1300
TOP OF BERM	TB
BOTTOM OF BERM	BB
TOP OF WALL	TW
TOP OF BERM	BW
PROPOSED SWALE	
PROPOSED CONCRETE WALL	
AREA TO BE PERMANENTLY STABILIZED/VEGETATED	
PROPOSED CONCRETE	
PROPOSED ROCK RUBBLE	
PROPOSED STORM DRAIN	

DRAINAGE & GRADING NOTES:

1. THE CONTRACTOR WILL BE RESPONSIBLE FOR DETERMINING EXACT LOCATION OF ALL UTILITIES AND DRAINAGE STRUCTURES WHETHER SHOWN ON THE PLANS OR NOT. THE CONTRACTOR SHALL UNCOVER EXISTING UTILITIES PRIOR TO CONSTRUCTION TO VERIFY SIZE, GRADE, AND LOCATION. THE CONTRACTOR SHALL NOTIFY THE ENGINEER IMMEDIATELY OF ANY DEVIATIONS FROM PLANS PRIOR TO BEGINNING CONSTRUCTION. ANY DAMAGE TO EXISTING UTILITIES, WHETHER SHOWN ON THE PLANS OR NOT, SHALL BE THE CONTRACTOR'S RESPONSIBILITY TO REPAIR, AT HIS EXPENSE.
2. ALL CONCRETE FOR TXDOT DRAINAGE STRUCTURES SHALL MEET TXDOT SPECIFICATIONS. ALL OTHER CONCRETE SHALL BE CLASS "A" 3000 PSI CYLINDER STRENGTH IN 28 DAYS.
3. REFERENCE DRAINAGE DETAILS FOR PIPE, TRENCH DETAILS, BOX CULVERT, HEADWALL, AND WINGWALL CONSTRUCTION DETAILS, AND BOX CULVERT BEDDING AND EXCAVATION LIMITS.
4. CONTRACTOR SHALL GROUT ALL CURB INLETS AND JUNCTION BOXES TO PROVIDE FOR POSITIVE DRAINAGE.
5. EARTHEN CHANNELS WILL BE VEGETATED BY SEEDING OR SODDING. 85% OF THE CHANNEL SURFACE MUST HAVE ESTABLISHED VEGETATION BEFORE THE CITY OF NEW BRAUNFELS WILL ACCEPT.
6. CONTRACTOR SHALL MATCH TOP OF CHANNEL TO NATURAL GROUND AND MAINTAIN A MINIMUM CHANNEL DEPTH OF "D" AS SHOWN IN THE PROFILE.
7. ALL RCP SHALL BE AASHTO M170 CLASS III RCP.
8. GUADALUPE COUNTY DOES NOT MAINTAIN SIDEWALKS, CURB AND GUTTER, CURB RAMPS, PAVERS, LUMINARIES, STORM SEWER, OR DETENTION APPURTENANCES.
9. MARION OAKS MUNICIPAL UTILITY DISTRICT OF GUADALUPE COUNTY SHALL BE RESPONSIBLE FOR THE MAINTENANCE OF DRAINAGE STRUCTURES, PONDS, AND EASEMENTS DESIGNATED WITHIN THE SUBJECT PROPERTY. MAINTENANCE RESPONSIBILITY FOR DRAINAGE WILL NOT BE ACCEPTED BY THE COUNTY OTHER THAN THAT ACCEPTED IN CONNECTION WITH DRAINING OR PROTECTING THE ROAD SYSTEM. MAINTENANCE RESPONSIBILITY FOR STORM WATER MANAGEMENT CONTROLS WILL REMAIN WITH THE MARION OAKS MUNICIPAL UTILITY DISTRICT OF GUADALUPE COUNTY.

TRENCH EXCAVATION SAFETY PROTECTION:

CONTRACTOR AND/OR CONTRACTOR'S INDEPENDENTLY RETAINED EMPLOYEE OR STRUCTURAL DESIGN/ GEOTECHNICAL/ SAFETY/EQUIPMENT CONSULTANT, IF ANY, SHALL REVIEW THESE PLANS AND ANY AVAILABLE GEOTECHNICAL INFORMATION AND THE ANTICIPATED INSTALLATION SITES WITHIN THE PROJECT WORK AREA IN ORDER TO IMPLEMENT CONTRACTOR'S TRENCH EXCAVATION SAFETY PROTECTION SYSTEMS, PROGRAMS AND /OR PROCEDURES FOR THE PROJECT DESCRIBED IN THE CONTRACT DOCUMENTS. THE CONTRACTOR'S IMPLEMENTATION OF THESE SYSTEMS, PROGRAMS AND/OR PROCEDURES SHALL PROVIDE FOR ADEQUATE TRENCH EXCAVATION SAFETY PROTECTION THAT COMPLY WITH AS A MINIMUM, OSHA STANDARDS FOR TRENCH EXCAVATIONS. SPECIFICALLY, CONTRACTOR AND/OR CONTRACTOR'S INDEPENDENTLY RETAINED EMPLOYEE OR SAFETY CONSULTANT SHALL IMPLEMENT A TRENCH SAFETY PROGRAM IN ACCORDANCE WITH OSHA STANDARDS GOVERNING THE PRESENCE AND ACTIVITIES OF INDIVIDUALS WORKING IN AND AROUND TRENCH EXCAVATION.

THE ENGINEERING SEAL HAS BEEN AFFIXED TO THIS SHEET ONLY FOR THE PURPOSE OF DEMONSTRATING COMPLIANCE WITH THE POLLUTION ABATEMENT SIZING AND TREATMENT REQUIREMENTS OF THE TEXAS COMMISSION ON ENVIRONMENTAL QUALITY'S EDWARDS AQUIFER TECHNICAL GUIDANCE MANUAL.

THIS SHEET HAS BEEN PREPARED FOR PURPOSES OF POLLUTION ABATEMENT ONLY. ALL OTHER CIVIL ENGINEERING RELATED INFORMATION SHOULD BE ACQUIRED FROM THE APPROPRIATE SHEET IN THE CIVIL IMPROVEMENT PLANS.

EXHIBIT 4

GUAJALOTE RANCH COLLECTOR PHASE 1
BEXAR COUNTY, TEXAS

BASIN C

PLAT NO.	25-11800226
JOB NO.	12356-10
DATE	SEPTEMBER 2025
DESIGNER	IA
CHECKED	JB
DRAWN	JQ
SHEET	C9.20

Date: Sep 08, 2025 9:15am User ID: dthubert
File: P:\12356\10\Design\Chal\BA-C_1235610.dwg

THIS DOCUMENT HAS BEEN PRODUCED FROM MATERIAL THAT WAS STORED AND/OR TRANSMITTED ELECTRONICALLY AND MAY HAVE BEEN INADVERTENTLY ALTERED. RELY ONLY ON FINAL HARDCOPY MATERIALS BEARING THE CONSULTANT'S ORIGINAL SIGNATURE AND SEAL. AERIAL IMAGERY PROVIDED BY GOOGLE/UNLESS OTHERWISE NOTED. Imagery © 2016, CAPCOO, Digital Globe, Texas Orthomography Program, USDA Farm Service Agency.

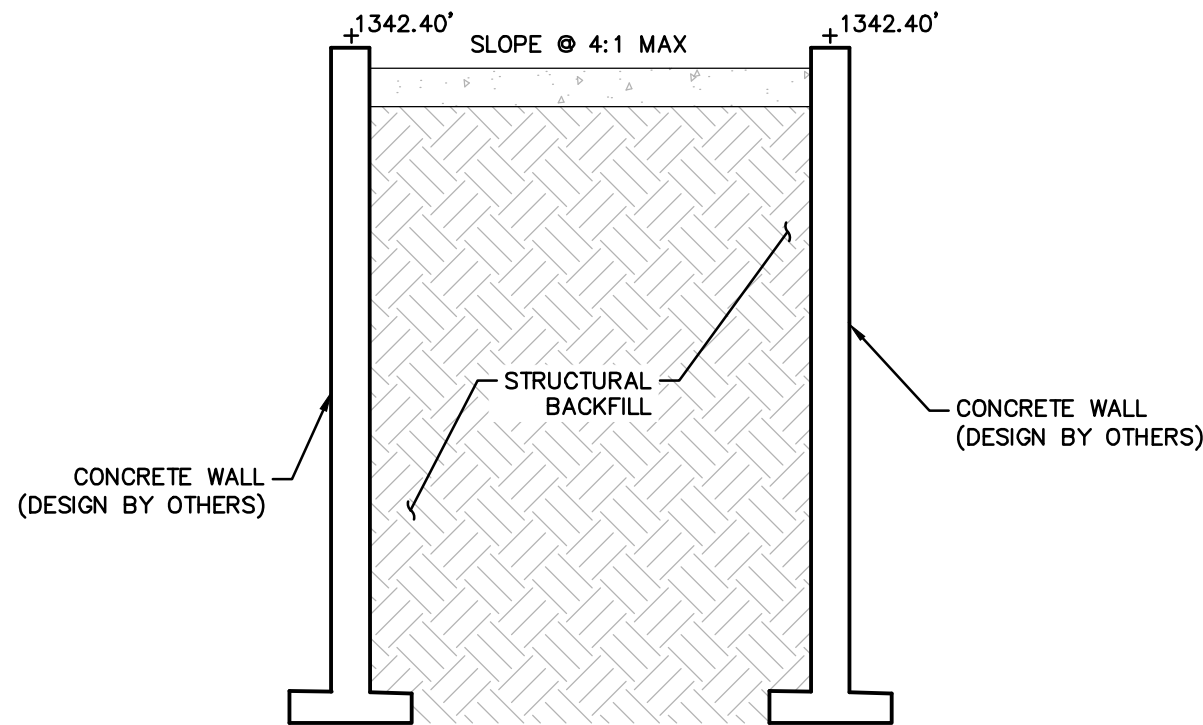

SECTION B-B
NOT TO SCALE

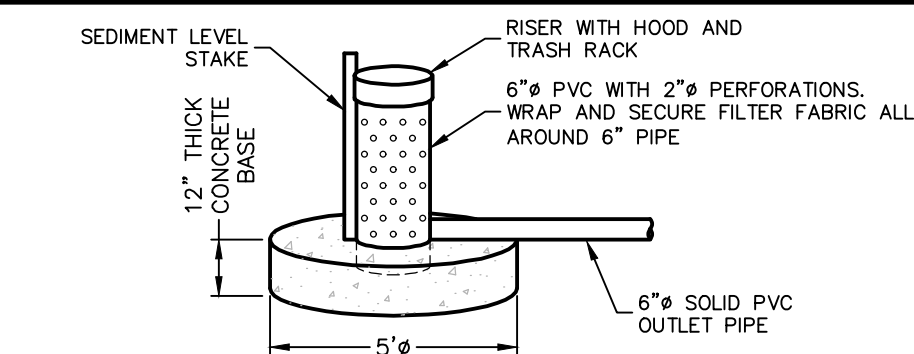

OUTLET STRUCTURE DETAIL
NOT-TO-SCALE

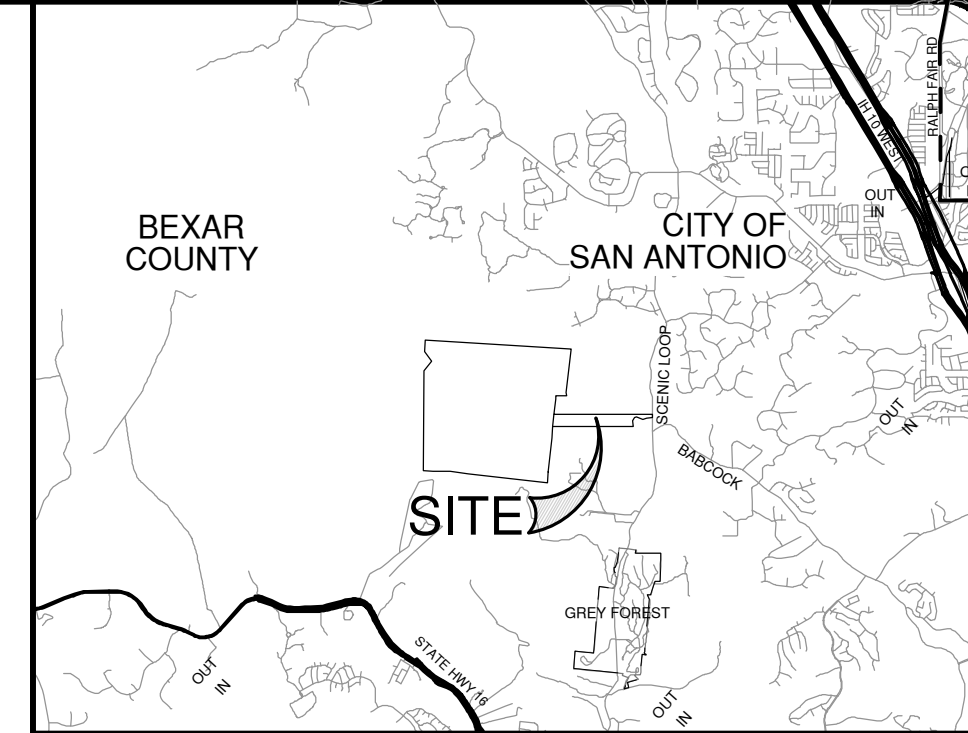

LOCATION MAP
SCALE: NTS

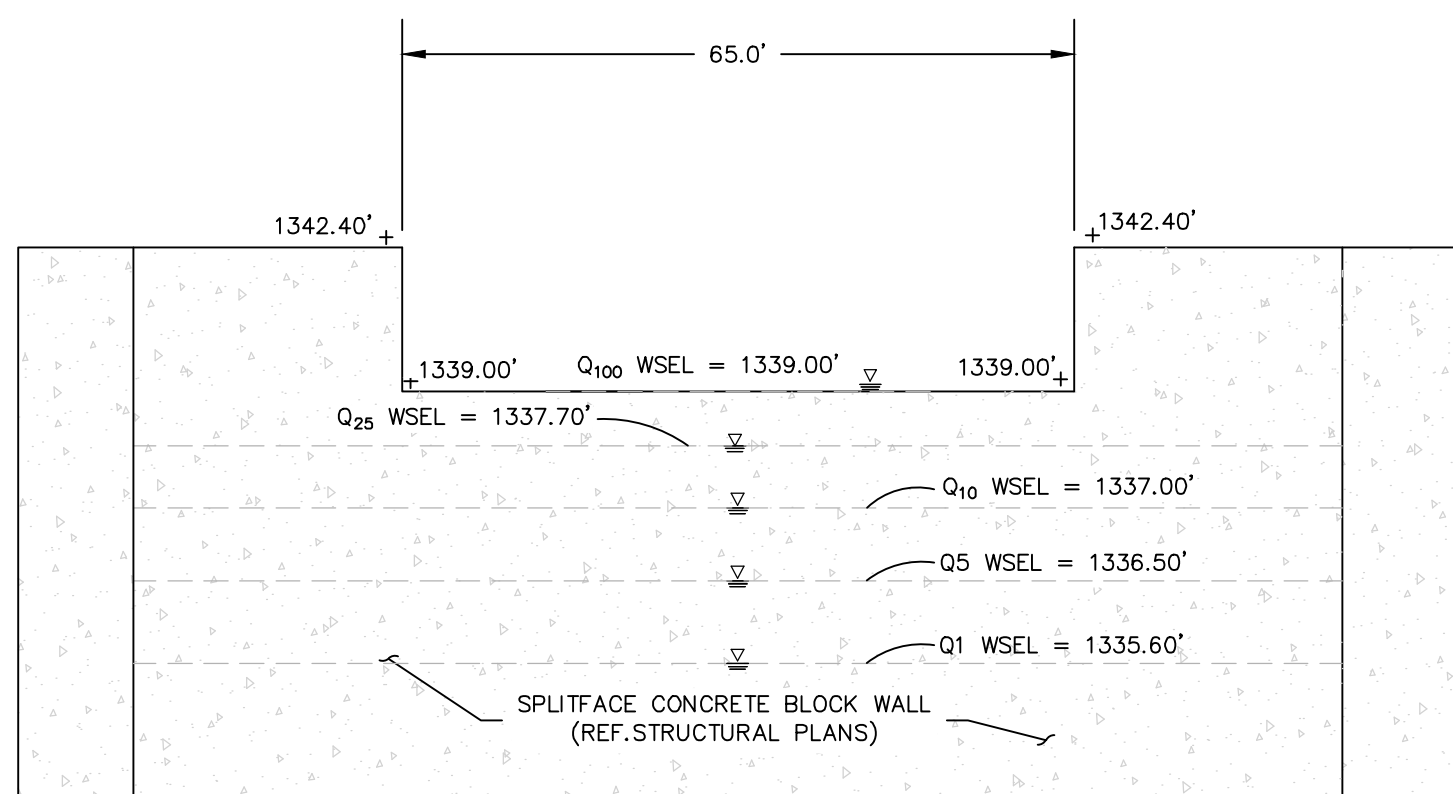

SECTION C-C
NOT TO SCALE

OVERFLOW WEIR CALCULATIONS

WEIR FLOW CALCULATION:	
WEIR ELEV= 1339.00 ft	C = 3.087
Q ₁₀₀ = (Cw)(L)(h) ^{3/2}	L = 65.00 ft
Q ₁₀₀ TOTAL= 198.40 cfs	198.40 = (3.087)(65)(h) ^{3/2}
	h = 0.99 ft
	WEIR + h = 1339.00 ft + 0.99 ft = 1339.99 ft
	1339.99 ft + < 1342.40 ft = TOP OF BASIN

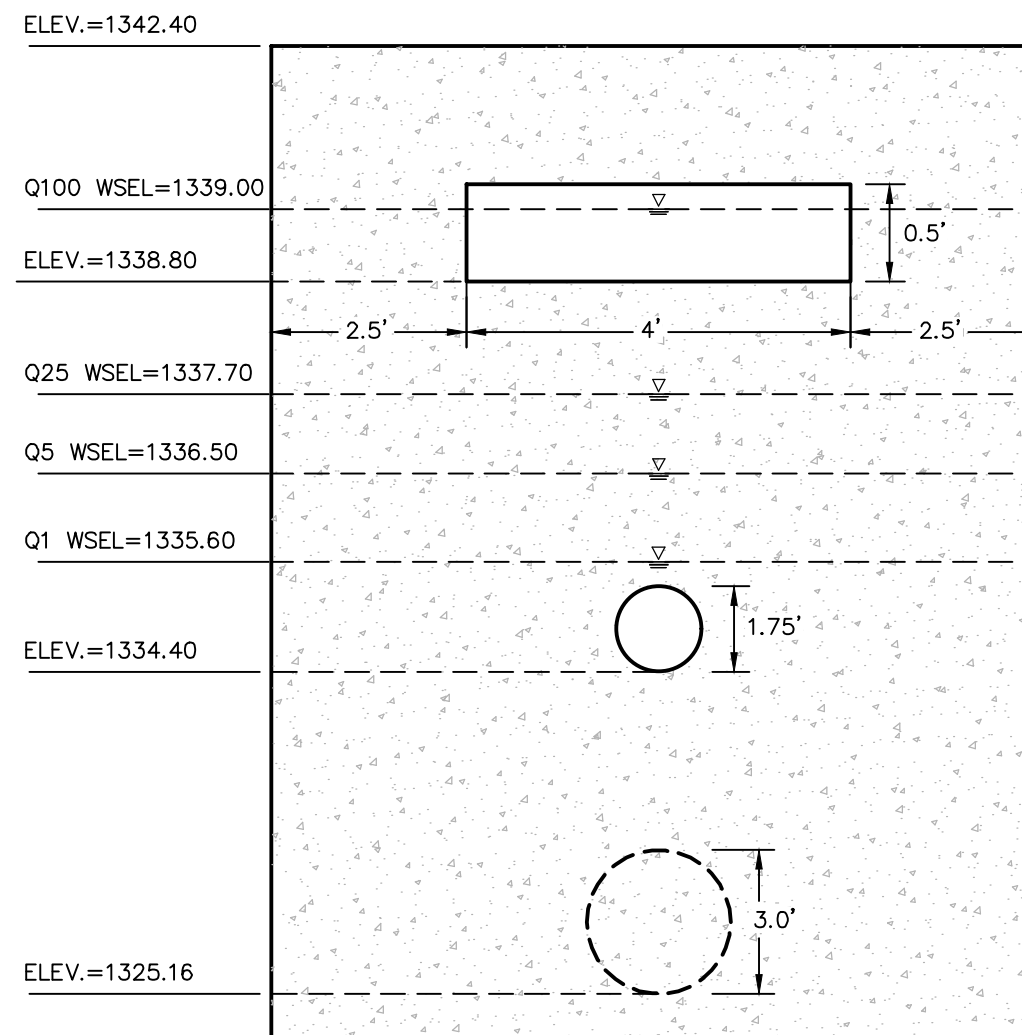

SECTION "A-A"
(NOT TO SCALE)

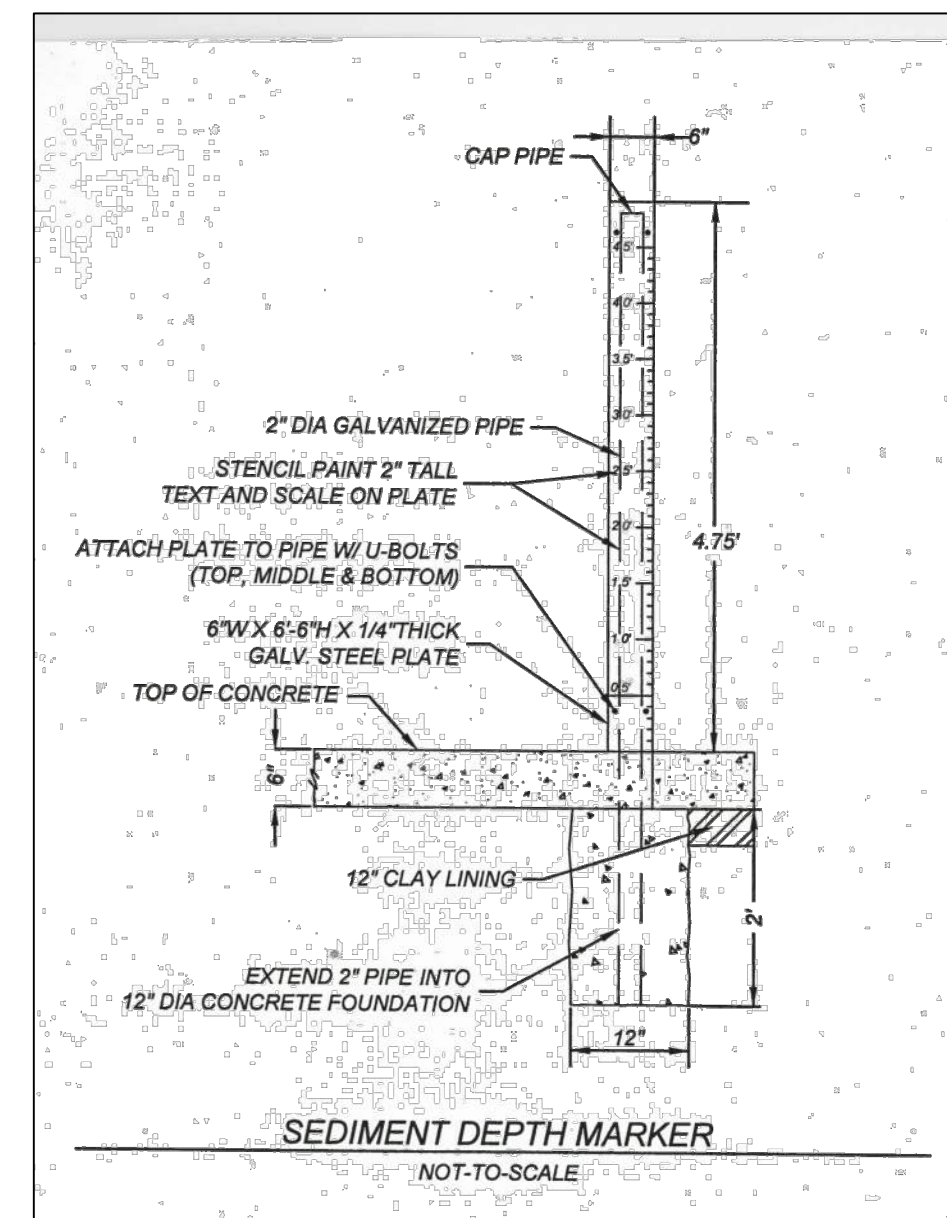

NOTES TO CONTRACTOR FOR EACH PHASE OF BASIN CONSTRUCTION

- CONTRACTOR IS ADVISED THAT TCEQ DOES NOT ALLOW CHANGES TO PERMANENT POLLUTION ABATEMENT MEASURES WITHOUT THEIR PRIOR APPROVAL.
- CONTRACTOR SHALL NOTIFY CERTIFYING ENGINEER WHEN BASIN CONSTRUCTION HAS PROGRESSED TO THE FOLLOWING MILESTONES:
 - REINFORCING STEEL FOR BASIN OVERFLOW WALL OR RIP-RAP HAS BEEN SET, CONCRETE HAS NOT BEEN PLACED AND DRAIN PIPE IS IN PLACE. CONTRACTOR SHALL PROVIDE ENGINEER WITH SURVEY DATA WHICH DEMONSTRATES THE RISER PIPE HAS BEEN SET AT PROPER ELEVATION AND GRADE.
 - BASIN HAS BEEN COMPLETELY FINISHED INCLUDING SOD OR SEED PLACEMENT ON SIDE SLOPES (WHERE APPLICABLE).
- WORK SHALL NOT CONTINUE ON THE BASIN UNTIL THE ENGINEER HAS HAD AN OPPORTUNITY TO OBSERVE THE STATUS OF CONSTRUCTION AT EACH STAGE. CONTRACTOR SHALL PROVIDE ENGINEER A MINIMUM OF 24 HOURS ADVANCE NOTICE PRIOR TO TIME THE BASIN WILL BE AT THE REQUIRED STAGE.
- UPON SUBSTANTIAL COMPLETION, OR AS REQUESTED BY ENGINEER, CONTRACTOR TO PROVIDE CERTIFYING ENGINEER WITH FIELD SHOTS VERIFYING ELEVATIONS OF THE FOLLOWING:
 - TOP OF BANK/WALL AT EACH CORNER OF BASIN
 - TOE OF SLOPE AT EACH CORNER OF BASIN (INSIDE BASIN TOE)
 - SPLASH PAD/INLET PIPES
 - OVERFLOW WEIR
- BEFORE FINAL ACCEPTANCE OF CONSTRUCTION BY THE OWNER, THE CONTRACTOR WILL REMOVE ALL TRASH, DEBRIS, AND ACCUMULATED SILT FROM THE BASINS AND REESTABLISH THEM TO THE PROPER OPERATING CONDITION.
- THE MINIMUM DRAIN TIME FOR A FULL BASIN IS 48 HOURS. THE CONTRACTOR SHALL RESTRICT THE FLOW THROUGH THE BASIN BY ADJUSTING THE GATE VALVE ON THE DISCHARGE PIPE SO AS TO PROVIDE THE MINIMUM 48 HOUR DRAW-DOWN TIME.

- NOTES:
- CONTRACTOR SHALL INSTALL AND ESTABLISH VEGETATION IN BASIN PER BASIN DETAIL SHEET PRIOR TO SITE CLOSEOUT.
 - UPON COMPLETION OF CONSTRUCTION, AND IN ACCORDANCE WITH TCEQ REGULATIONS, ALL PERMANENT BMP'S (FILTER STRIPS AND BASIN) MUST BE CERTIFIED BY A REGISTERED PROFESSIONAL ENGINEER.
 - ALL AREAS DISTURBED AS PART OF CONSTRUCTION OF BASIN SHALL BE REVEGETATED PRIOR TO COMPLETION.

THE ENGINEERING SEAL HAS BEEN AFFIXED TO THIS SHEET ONLY FOR THE PURPOSE OF DEMONSTRATING COMPLIANCE WITH THE POLLUTION ABATEMENT SIZING AND TREATMENT REQUIREMENTS OF THE TEXAS COMMISSION ON ENVIRONMENTAL QUALITY'S EDWARDS AQUIFER TECHNICAL GUIDANCE MANUAL.

THIS SHEET HAS BEEN PREPARED FOR PURPOSES OF POLLUTION ABATEMENT ONLY. ALL OTHER CIVIL ENGINEERING RELATED INFORMATION SHOULD BE ACQUIRED FROM THE APPROPRIATE SHEET IN THE CIVIL IMPROVEMENT PLANS.

EXHIBIT 5

GUAJALOTE RANCH COLLECTOR PHASE 1
BEXAR COUNTY, TEXAS

BASIN C DETAILS

PLAT NO. 25-11800226
JOB NO. 12356-10
DATE SEPTEMBER 2025
DESIGNER IA
CHECKED BJB DRAWN JQ
SHEET C9.21

DATE
NO. REVISION
9/8/25
ADAM J. RADEMACHER
102343
PROFESSIONAL ENGINEER
Texas Engineering Firm #470 | Texas Surveying Firm #1028800

PAPE-DAWSON
2000 NW LOOP 410 | SAN ANTONIO, TX 78213 | 210.375.9000
TEXAS SURVEYING FIRM #1028800