



**OJD Engineering**  
*The Benchmark*

**CITY OF BOOKER LANDFILL**

Guillermo Estrada, Operator  
222 S. Main Street  
Booker, Texas 79005

**TYPE I & IV AE  
SOLID WASTE  
MUNICIPAL SOLID WASTE FACILITY  
MSW PERMIT NO. 1943A  
RN101478121 CN600770069**

Submitted on:  
December 2024  
NOD No. 1 – February 2025  
NOD – April 2025

Submitted to:  
Municipal Solid Waste Permits Section, MC 124  
Waste Permits Division  
Texas Commission on Environmental Quality  
P.O. Box 13087  
Austin, Texas 78711-3087

Submitted for:  
City of Booker, Lipscomb County  
Stephen Skipper, Mayor

Submitted by:  
Che Shadle, PE  
OJD Engineering, LLC

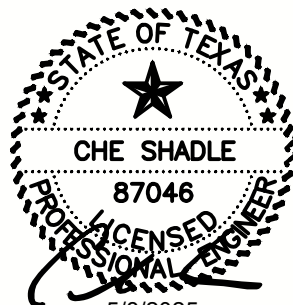

5/8/2025

F-4393

Wolfforth | Amarillo

**F-4393**

ph: 806 352.7117

2420 Lakeview Dr. Amarillo, TX. 79109

fax: 806 352.7188

[www.OJDEngineering.com](http://www.OJDEngineering.com)

Engineering Firm # 4393 - Surveying Firm # 10090900



# Texas Commission on Environmental Quality

## Waste Permits Division Correspondence

### Cover Sheet

Date: 5/5/2025

Facility Name: City of Booker Landfill

Permit or Registration No.: 1943A

Nature of Correspondence:

☐ Initial/New

☒ Response/Revision to TCEQ Tracking No.:  
30694263 (from subject line of TCEQ letter  
regarding initial submission)

Affix this cover sheet to the front of your submission to the Waste Permits Division. Check appropriate box for type of correspondence. Contact WPD at (512) 239-2335 if you have questions regarding this form.

**Table 1 - Municipal Solid Waste Correspondence**

Applications	Reports and Notifications
<input type="checkbox"/> New Notice of Intent	<input type="checkbox"/> Alternative Daily Cover Report
<input type="checkbox"/> Notice of Intent Revision	<input type="checkbox"/> Closure Report
<input type="checkbox"/> New Permit (including Subchapter T)	<input type="checkbox"/> Compost Report
<input type="checkbox"/> New Registration (including Subchapter T)	<input type="checkbox"/> Groundwater Alternate Source Demonstration
<input checked="" type="checkbox"/> Major Amendment	<input type="checkbox"/> Groundwater Corrective Action
<input type="checkbox"/> Minor Amendment	<input type="checkbox"/> Groundwater Monitoring Report
<input type="checkbox"/> Limited Scope Major Amendment	<input type="checkbox"/> Groundwater Background Evaluation
<input type="checkbox"/> Notice Modification	<input type="checkbox"/> Landfill Gas Corrective Action
<input type="checkbox"/> Non-Notice Modification	<input type="checkbox"/> Landfill Gas Monitoring
<input type="checkbox"/> Transfer/Name Change Modification	<input type="checkbox"/> Liner Evaluation Report
<input type="checkbox"/> Temporary Authorization	<input type="checkbox"/> Soil Boring Plan
<input type="checkbox"/> Voluntary Revocation	<input type="checkbox"/> Special Waste Request
<input type="checkbox"/> Subchapter T Disturbance Non-Enclosed Structure	<input type="checkbox"/> Other:
<input type="checkbox"/> Other:	

**Table 2 - Industrial & Hazardous Waste Correspondence**

Applications	Reports and Responses
<input type="checkbox"/> New	<input type="checkbox"/> Annual/Biennial Site Activity Report
<input type="checkbox"/> Renewal	<input type="checkbox"/> CPT Plan/Result
<input type="checkbox"/> Post-Closure Order	<input type="checkbox"/> Closure Certification/Report
<input type="checkbox"/> Major Amendment	<input type="checkbox"/> Construction Certification/Report
<input type="checkbox"/> Minor Amendment	<input type="checkbox"/> CPT Plan/Result
<input type="checkbox"/> CCR Registration	<input type="checkbox"/> Extension Request
<input type="checkbox"/> CCR Registration Major Amendment	<input type="checkbox"/> Groundwater Monitoring Report
<input type="checkbox"/> CCR Registration Minor Amendment	<input type="checkbox"/> Interim Status Change
<input type="checkbox"/> Class 3 Modification	<input type="checkbox"/> Interim Status Closure Plan
<input type="checkbox"/> Class 2 Modification	<input type="checkbox"/> Soil Core Monitoring Report
<input type="checkbox"/> Class 1 ED Modification	<input type="checkbox"/> Treatability Study
<input type="checkbox"/> Class 1 Modification	<input type="checkbox"/> Trial Burn Plan/Result
<input type="checkbox"/> Endorsement	<input type="checkbox"/> Unsaturated Zone Monitoring Report
<input type="checkbox"/> Temporary Authorization	<input type="checkbox"/> Waste Minimization Report
<input type="checkbox"/> Voluntary Revocation	<input type="checkbox"/> Other:
<input type="checkbox"/> 335.6 Notification	
<input type="checkbox"/> Other:	





# **Texas Commission on Environmental Quality**

## **Part I Application Form for New Permit, Permit Amendment, or Registration for a Municipal Solid Waste Facility**

Instructions for completing this Part I Application Form are provided in [TCEQ 00650-instr<sup>1</sup>](#). Include a [Core Data Form \(TCEQ 10400\)<sup>2</sup>](#) with the application for the facility owner, and Core Data Forms for the operator and property owner if different from the facility owner. If you have questions, contact the Municipal Solid Waste (MSW) Permits Section by email to [\[REDACTED\]](#) or by phone at 512-239-2335. Rules cited on this form are in Title 30 Texas Administrative Code (30 TAC) and may be viewed online at [www.tceq.texas.gov/goto/view-30tac](http://www.tceq.texas.gov/goto/view-30tac).

### **Application Tracking Information**

Facility Regulated Entity Name<sup>3</sup>:

\_\_\_\_\_

Site Operator (Permittee or Registrant Name)<sup>4</sup>:

\_\_\_\_\_

MSW Authorization Number: \_\_\_\_\_

Initial Submission Date: \_\_\_\_\_

Revision Date: \_\_\_\_\_

### **Application Data**

#### **1. Submission Type**

☐ Initial Submission ☐ Notice of Deficiency (NOD) Response

#### **2. Authorization Type**

☐ Permit ☐ Registration

#### **3. Application Type**

☐ New Permit  
☐ Permit Major Amendment ☐ Permit Limited Scope Major Amendment  
☐ New Registration

<sup>1</sup> [www.tceq.texas.gov/downloads/permitting/waste-permits/msw/forms/00650-instr.pdf](http://www.tceq.texas.gov/downloads/permitting/waste-permits/msw/forms/00650-instr.pdf)

<sup>2</sup> [www.tceq.texas.gov/goto/coredata](http://www.tceq.texas.gov/goto/coredata)

<sup>3</sup> Facility Regulated Entity Name must match the Regulated Entity Name indicated on the TCEQ Core Data Form.

<sup>4</sup> Site Operator is defined in 30 TAC 330.3(148) as the holder of, or the applicant for, an authorization (or license) for a municipal solid waste facility.

#### 4. Application Fee

##### Amount

- ☐ \$2,050—New Landfill Permits, and Landfill Permit Major Amendments Described in 30 TAC [305.62\(j\)\(1\)](#)
- ☐ \$150—Other Permits, Permit Amendments, Limited Scope Major Amendments, and all Registrations

##### Payment Method

- ☐ Online through ePay portal [www3.tceq.texas.gov/epay/](http://www3.tceq.texas.gov/epay/)  
Enter ePay Trace Number: \_\_\_\_\_
- ☐ Check (send to TCEQ Financial Administration Division)  
Payor Name: \_\_\_\_\_ Check Number: \_\_\_\_\_

#### 5. Electronic Versions of Application

TCEQ will publish electronic versions of the application online. Applicants must provide a clean copy of the administratively complete application and technically complete application. TCEQ will also publish electronic versions of NOD responses online.

#### 6. Party Responsible for Publishing Notice

Indicate who will be responsible for publishing notice:

- ☐ Applicant ☐ Agent in Service ☐ Consultant

Contact Name: \_\_\_\_\_

Title: \_\_\_\_\_

Email Address 

#### 7. Alternative Language Notice

Use the Alternative Language Checklist on Public Notice Verification Form TCEQ-20244-Waste-NORI, TCEQ-20244-Waste-NAPD, or TCEQ-20244-Waste-NAORPM available at [www.tceq.texas.gov/permitting/waste\\_permits/msw\\_permits/msw\\_notice.html](http://www.tceq.texas.gov/permitting/waste_permits/msw_permits/msw_notice.html) to determine if an alternative language notice is required.

Is an alternative language notice required for this application?

- ☐ Yes ☐ No

Indicate the alternative language: \_\_\_\_\_

## **8. Public Place for Copy of Application**

Name of the Public Place: \_\_\_\_\_

Physical Address: \_\_\_\_\_

City: \_\_\_\_\_ County: \_\_\_\_\_ State: TX Zip Code: \_\_\_\_\_

Phone Number: \_\_\_\_\_

## **9. Consolidated Permit Processing**

Is this submittal part of a consolidated permit processing request, in accordance with 30 TAC Chapter 33?

☐ Yes ☐ No

If "Yes", indicate the other TCEQ program authorizations requested:

## **10. Confidential Documents**

Does the application contain confidential documents?

☐ Yes ☐ No

If "Yes", reference the confidential documents in the application, but submit the confidential documents as an attachment in a separate binder marked "CONFIDENTIAL."

**11. Permits and Construction Approvals**

Mark the following table to indicate status of other permits or approvals.

**Table 1. Permits and Construction Approvals.**

<b>Permit or Approval</b>	<b>Received</b>	<b>Pending</b>	<b>Not Applicable</b>
Hazardous Waste Management Program under Texas Solid Waste Disposal Act			
Underground Injection Control Program under Texas Injection Well Act			
National Pollutant Discharge Elimination System Program under Clean Water Act; Waste Discharge Program under Texas Water Code, Chapter 26			
Prevention of Significant Deterioration Program under Federal Clean Air Act (FCAA); Nonattainment Program under the FCAA			
National Emission Standards for Hazardous Air Pollutants Preconstruction Approval under the FCAA			
Ocean Dumping Permits under Marine Protection Research and Sanctuaries Act			
Dredge or Fill Permits under Clean Water Act			
Licenses under the Texas Radiation Control Act			
Other (describe):			
Other (describe):			

## 12. General Information About the Facility

Facility Regulated Entity Name: \_\_\_\_\_

Contact Name: \_\_\_\_\_ Title: \_\_\_\_\_

MSW Authorization Number (if existing): \_\_\_\_\_

Regulated Entity Reference Number: **RN** \_\_\_\_\_

Physical or Street Address (if available): \_\_\_\_\_

City: \_\_\_\_\_ County: \_\_\_\_\_ State: TX Zip Code: \_\_\_\_\_

Phone Number: \_\_\_\_\_

Latitude (decimal degrees, six decimal places): \_\_\_\_\_

Longitude (decimal degrees, six decimal places): \_\_\_\_\_

Elevation (above mean sea level): \_\_\_\_\_ feet (benchmark elevation for landfills)

Description of facility location with respect to known or easily identifiable landmarks:

Access routes from the nearest United States or state highway to the facility:

### Coastal Management Program

Is the facility within the Coastal Management Program boundary?

☐ Yes ☐ No

## 13. Facility Types

Facility types are described in 30 TAC [330.5\(a\)](#).

Indicate facility type (select all that apply):

☐ Type I ☐ Type IV ☐ Type V  
☐ Type IAE ☐ Type IVAE ☐ Type VI

## 14. Activities Conducted at the Facility

☐ Storage ☐ Processing ☐ Disposal

**15. Facility Waste Management Units**

Check the box for each type of waste management unit proposed.

- |   |   |
|---|---|
| <input type="checkbox"/> Landfill Unit(s)         | <input type="checkbox"/> Container(s)                 |
| <input type="checkbox"/> Incinerator(s)           | <input type="checkbox"/> Roll-off Boxes               |
| <input type="checkbox"/> Class 1 Landfill Unit(s) | <input type="checkbox"/> Surface Impoundment          |
| <input type="checkbox"/> Process Tank(s)          | <input type="checkbox"/> Autoclave(s)                 |
| <input type="checkbox"/> Storage Tank(s)          | <input type="checkbox"/> Refrigeration Unit(s)        |
| <input type="checkbox"/> Tipping Floor            | <input type="checkbox"/> Mobile Processing Unit(s)    |
| <input type="checkbox"/> Storage Area             | <input type="checkbox"/> Compost Pile(s) or Vessel(s) |
| <input type="checkbox"/> Other (specify):         |   |

**16. Description of Proposed Facility or Changes to Existing Facility**

Provide a brief description of the proposed activities if application is for a new facility, or the proposed changes to an existing facility or permit conditions if the application is for an amendment.

## 17. Facility Contact Information

### Site Operator (Permittee or Registrant)

Name: \_\_\_\_\_

Customer Reference Number: **CN** \_\_\_\_\_

Contact Name: \_\_\_\_\_ Title: \_\_\_\_\_

Mailing Address: \_\_\_\_\_

City: \_\_\_\_\_ County: \_\_\_\_\_ State: \_\_\_\_ Zip Code: \_\_\_\_

Phone Number: \_\_\_\_\_

Email Address: \_\_\_\_\_

### Operator (if different from Site Operator)

Name: \_\_\_\_\_

Customer Reference Number: **CN** \_\_\_\_\_

Contact Name: \_\_\_\_\_ Title: \_\_\_\_\_

Mailing Address: \_\_\_\_\_

City: \_\_\_\_\_ County: \_\_\_\_\_ State: \_\_\_\_ Zip Code: \_\_\_\_

Phone Number: \_\_\_\_\_

Email Address: \_\_\_\_\_

### Consultant (if applicable)

Firm Name: \_\_\_\_\_

Consultant Name: \_\_\_\_\_

Texas Board of Professional Engineers Firm Registration Number: \_\_\_\_\_

Contact Name: \_\_\_\_\_ Title: \_\_\_\_\_

Mailing Address: \_\_\_\_\_

City: \_\_\_\_\_ County: \_\_\_\_\_ State: \_\_\_\_ Zip Code: \_\_\_\_

Phone Number: \_\_\_\_\_

Email Address: \_\_\_\_\_

### Agent in Service (required for out-of-state applicants)

Name: \_\_\_\_\_

Mailing Address: \_\_\_\_\_

City: \_\_\_\_\_ County: \_\_\_\_\_ State: TX Zip Code: \_\_\_\_

Phone Number: \_\_\_\_\_

Email Address: \_\_\_\_\_



## 18. Facility Supervisor License

Indicate the level of Municipal Solid Waste Facility Supervisor license, as defined in 30 TAC Chapter 30, Occupational Licenses and Registrations, Subchapter F that the individual who supervises or manages the operations will obtain prior to commencing operations.

☐ Class A Supervisor License ☐ Class B Supervisor License

## 19. Facility Ownership

### Facility Owner

Does the Site Operator (Permittee or Registrant) own all the facility units and all the facility property?

☐ Yes ☐ No

If "No", provide the following information for the other owner, and include a Core Data Form for the other owner. Attach supplemental sheet if more than one other owner.

Other Owner Name: \_\_\_\_\_

What is Owned: ☐ Facility Units ☐ Property

☐ Other (describe): \_\_\_\_\_

Mailing Address: \_\_\_\_\_

City: \_\_\_\_\_ County: \_\_\_\_\_ State: \_\_\_\_ Zip Code: \_\_\_\_

Phone Number: \_\_\_\_\_

Email Address: \_\_\_\_\_

## 20. Other Government Entities Information

### Texas Department of Transportation

District: \_\_\_\_\_

District Engineer's Name: \_\_\_\_\_

Mailing Address: \_\_\_\_\_

City: \_\_\_\_\_ County: \_\_\_\_\_ State: TX Zip Code: \_\_\_\_\_

Phone Number: \_\_\_\_\_

Email Address: [REDACTED]

### Local Government Authority Responsible for Road Maintenance (if applicable)

Government or Agency Name: \_\_\_\_\_

Contact Person's Name: \_\_\_\_\_

Mailing Address: \_\_\_\_\_

City: \_\_\_\_\_ County: \_\_\_\_\_ State: TX Zip Code: \_\_\_\_\_

Phone Number: \_\_\_\_\_

Email Address: [REDACTED]

**City Mayor Information**

City Mayor's Name: \_\_\_\_\_

Mailing Address: \_\_\_\_\_

City: \_\_\_\_\_ County: \_\_\_\_\_ State: TX Zip Code: \_\_\_\_\_

Phone Number: \_\_\_\_\_

Email Address: \_\_\_\_\_

**City Health Authority**

Authority Name: \_\_\_\_\_

Contact Person's Name: \_\_\_\_\_

Contact Person's Title: \_\_\_\_\_

Mailing Address: \_\_\_\_\_

City: \_\_\_\_\_ County: \_\_\_\_\_ State: TX Zip Code: \_\_\_\_\_

Phone Number: \_\_\_\_\_

Email Address: \_\_\_\_\_

**County Judge Information**

County Judge's Name: \_\_\_\_\_

Mailing Address: \_\_\_\_\_

City: \_\_\_\_\_ County: \_\_\_\_\_ State: TX Zip Code: \_\_\_\_\_

Phone Number: \_\_\_\_\_

Email Address: \_\_\_\_\_

**County Health Authority**

Agency Name: \_\_\_\_\_

Contact Person's Name: \_\_\_\_\_

Contact Person's Title: \_\_\_\_\_

Mailing Address: \_\_\_\_\_

City: \_\_\_\_\_ County: \_\_\_\_\_ State: TX Zip Code: \_\_\_\_\_

Phone Number: \_\_\_\_\_

Email Address: \_\_\_\_\_

**State Representative Information**

House District Number: \_\_\_\_\_

State Representative's Name: \_\_\_\_\_

District Office Mailing Address: \_\_\_\_\_

City: \_\_\_\_\_ County: \_\_\_\_\_ State: TX Zip Code: \_\_\_\_\_

Phone Number: \_\_\_\_\_

Email Address: \_\_\_\_\_

**State Senator Information**

District Number: \_\_\_\_\_

State Senator's Name: \_\_\_\_\_

District Office Mailing Address: \_\_\_\_\_

City: \_\_\_\_\_ County: \_\_\_\_\_ State: TX Zip Code: \_\_\_\_\_

Phone Number: \_\_\_\_\_

Email Address: \_\_\_\_\_

**Council of Governments (COG)**

COG Name: \_\_\_\_\_

COG Representative's Name: \_\_\_\_\_

COG Representative's Title: \_\_\_\_\_

Mailing Address: \_\_\_\_\_

City: \_\_\_\_\_ County: \_\_\_\_\_ State: TX Zip Code: \_\_\_\_\_

Phone Number: \_\_\_\_\_

Email Address: \_\_\_\_\_

**River Basin Authority**

Authority Name: \_\_\_\_\_

Contact Person's Name: \_\_\_\_\_

Watershed Sub-Basin Name: \_\_\_\_\_

Mailing Address: \_\_\_\_\_

City: \_\_\_\_\_ County: \_\_\_\_\_ State: TX Zip Code: \_\_\_\_\_

Phone Number: \_\_\_\_\_

Email Address: \_\_\_\_\_

**Local Drainage or Flood Management Authority**

Authority Name: \_\_\_\_\_

Contact Person's Name: \_\_\_\_\_

Mailing Address: \_\_\_\_\_

City: \_\_\_\_\_ County: \_\_\_\_\_ State: TX Zip Code: \_\_\_\_\_

Phone Number: \_\_\_\_\_

Email Address: \_\_\_\_\_

**U.S. Army Corps of Engineers District**

Indicate the U.S. Army Corps of Engineers district in which the facility is located:

☐ Albuquerque, NM

☐ Galveston, TX

☐ Fort Worth, TX

☐ Tulsa, OK

**Local Government Jurisdiction**

Within City Limits of: \_\_\_\_\_

Within Extraterritorial Jurisdiction of: \_\_\_\_\_

Is the facility located in an area in which the governing body of the municipality or county has prohibited the storage, processing, or disposal of municipal or industrial solid waste?

☐ Yes      ☐ No

If "Yes", provide a copy of the ordinance as an attachment.

**Applicant Signature Page****Site Operator (Permittee or Registrant Name) or Authorized Signatory**

I certify under penalty of law that this document and all attachments were prepared under my direction or supervision in accordance with a system designed to assure that qualified personnel properly gather and evaluate the information submitted. Based on my inquiry of the person or persons who manage the system, or those persons directly responsible for gathering the information, the information submitted is, to the best of my knowledge and belief, true, accurate, and complete. I am aware there are significant penalties for submitting false information, including the possibility of fine and imprisonment for knowing violations.

Name: Stephen Skipper Title: Mayor  
Email Address: [REDACTED]  
Signature: [Signature] Date: 05/13/2025

**Authorization by Facility Owner for Operator to Submit Application**

*To be completed by the facility owner if the application is submitted by an operator who is not the facility owner.*

I am the owner of the facility that is the subject of this application, and authorize the operator, \_\_\_\_\_ to submit this application pursuant to 30 TAC 305.43(c).

Name: \_\_\_\_\_ Title: \_\_\_\_\_  
Email Address: \_\_\_\_\_  
Signature: \_\_\_\_\_ Date: \_\_\_\_\_

**Notary**

SUBSCRIBED AND SWORN to before me by the said Stephen Skipper

On this 13<sup>th</sup> day of May, 2025

My commission expires on the 28<sup>th</sup> day of January, 2029

[Signature]

Notary Public in and for

Lipscomb County, Texas

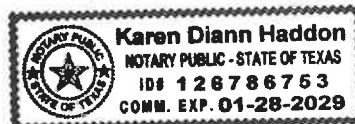

(notary's jurisdiction, including county and state)

Note: Application Must Bear Signature & Seal of Notary Public

**Property Owner Affidavit****Property Owner Affidavit for Landfill Facility**

I acknowledge in accordance with 30 TAC 330.59(d)(2) that the State of Texas may hold me either jointly or severally responsible for the operation, maintenance, and closure and post-closure care of the facility. For a facility where waste will remain after closure, I acknowledge that I have a responsibility to file with the county deed records an affidavit to the public advising that the land will be used for a solid waste facility prior to the time that the facility actually begins operating as a municipal solid waste landfill facility, and to file a final recording upon completion of disposal operations and closure of the landfill units according to 30 TAC 330.19 (relating to Deed Recordation). I further acknowledge that the facility owner or operator and the State of Texas shall have access to the property during the active life and post-closure care period for the purpose of inspection and maintenance.

Name: Stephen SkipperEmail Address: [REDACTED]Signature: [Signature]Date: 05-13-2025**Property Owner Affidavit for Processing Facility**

I acknowledge in accordance with 30 TAC 330.59(d)(2) that the State of Texas may hold me either jointly or severally responsible for the operation, maintenance, and closure of the facility. I further acknowledge that the facility owner or operator and the State of Texas shall have access to the property during the active life and post-closure care period for the purpose of inspection and maintenance.

Name: \_\_\_\_\_

Email Address: \_\_\_\_\_

Signature: \_\_\_\_\_ Date: \_\_\_\_\_

**Notary**SUBSCRIBED AND SWORN to before me by the said Stephen SkipperOn this 13<sup>th</sup> day of May, 2025My commission expires on the 20<sup>th</sup> day of January, 2029

Karen Diann Haddon  
Notary Public in and for  
Spencer County, Texas



(Notary's jurisdiction, including county and state)

Note: Application Must Bear Signature &amp; Seal of Notary Public

## Part I Attachments

Refer to instruction document [TCEQ 00650-instr<sup>5</sup>](#) for professional engineer seal requirements.

### ***Attachments Table 1. Required attachments.***

Required Attachments	Attachment Number
Supplementary Technical Report [30 TAC <a href="#">305.45(a)(8)</a> ]	
Property Legal Description [30 TAC <a href="#">330.59(d)(1)</a> ]	
Property Metes and Bounds Description [30 TAC <a href="#">330.59(d)(1)</a> ]	
Facility Legal Description [30 TAC <a href="#">330.59(d)(1)</a> ]	
Facility Metes and Bounds Description [30 TAC <a href="#">330.59(d)(1)</a> ]	
Metes and Bounds Drawings [30 TAC <a href="#">330.59(d)(1)</a> ]	
On-Site Easements Drawing [30 TAC <a href="#">330.61(c)(10)</a> ]	
Land Ownership Map [30 TAC <a href="#">330.59(c)(3)</a> ]	
Landowners List [30 TAC <a href="#">330.59(c)(3)</a> ]	
Mailing Labels (in electronic file, in Avery 5160 format; see instructions) [30 TAC <a href="#">281.5(7)</a> ]	
General Location Maps [30 TAC <a href="#">330.59(c)(2)</a> ]	
Texas Department of Transportation (TxDOT) County Map [30 TAC <a href="#">330.59(c)(2)</a> ]	
General Topographic Maps [30 TAC <a href="#">330.61(e)</a> ]	
Verification of Legal Status / Legal Authority (certificate of incorporation) [30 TAC <a href="#">281.5</a> and <a href="#">330.59(e)</a> ]	
Evidence of Competency [30 TAC <a href="#">330.59(f)</a> ]	
Signatory Authority Documentation [30 TAC <a href="#">305.44</a> and <a href="#">330.59(g)</a> ]	
TCEQ Core Data Form(s) <a href="#">TCEQ-10400<sup>6</sup></a> [30 TAC <a href="#">281.5(7)</a> ]	

<sup>5</sup> [www.tceq.texas.gov/downloads/permitting/waste-permits/msw/forms/00650-instr.pdf](http://www.tceq.texas.gov/downloads/permitting/waste-permits/msw/forms/00650-instr.pdf)

<sup>6</sup> [www.tceq.texas.gov/permitting/central\\_registry/guidance.html](http://www.tceq.texas.gov/permitting/central_registry/guidance.html)



**Attachments Table 2. Additional attachments as applicable.**

<b>Additional Attachments (select all that apply and add others as needed)</b>	<b>Attachment Number</b>
<input type="checkbox"/> Plain Language Summary Form <a href="#">TCEQ-20947</a> <sup>7</sup> [30 TAC <a href="#">39.405(k)</a> ]	
<input type="checkbox"/> Public Involvement Plan Form <a href="#">TCEQ-20960</a> <sup>8</sup>	
<input type="checkbox"/> Fee Payment Receipt	
<input type="checkbox"/> Confidential Documents	
<input type="checkbox"/> Waste Storage, Processing and Disposal Ordinances [Texas Health and Safety Code, Section <a href="#">363.112</a> <sup>9</sup> ]	
<input type="checkbox"/> Final Plat Record of Property Description [30 TAC <a href="#">330.59(d)(1)(B)</a> ]	
Other (describe):	
Other (describe):	
Other (describe):	

<sup>7</sup> [www.tceq.texas.gov/downloads/permitting/waste-permits/msw/forms/20947-instr.pdf](http://www.tceq.texas.gov/downloads/permitting/waste-permits/msw/forms/20947-instr.pdf)

<sup>8</sup> [www.tceq.texas.gov/downloads/agency/decisions/hearings/environmental-equity/pip-form-tceq-20960.pdf](http://www.tceq.texas.gov/downloads/agency/decisions/hearings/environmental-equity/pip-form-tceq-20960.pdf)  
[www.tceq.texas.gov/downloads/agency/decisions/hearings/environmental-equity/instructions-for-pip-form-tceq-20960.pdf](http://www.tceq.texas.gov/downloads/agency/decisions/hearings/environmental-equity/instructions-for-pip-form-tceq-20960.pdf)

<sup>9</sup> [statutes.capitol.texas.gov/Docs/HS/htm/HS.363.htm#363.112](http://statutes.capitol.texas.gov/Docs/HS/htm/HS.363.htm#363.112)



**OJD Engineering**  
*The Benchmark*

**CITY OF BOOKER LANDFILL**

Guillermo Estrada, Operator  
222 S. Main Street  
Booker, Texas 79005

**TYPE I & IV AE  
SOLID WASTE  
MUNICIPAL SOLID WASTE FACILITY  
MSW PERMIT NO. 1943A  
RN101478121 CN600770069**

**PART I**

Submitted on:  
December 2024  
NOD No. 1 – February 2025  
NOD – April 2025

Submitted to:  
Municipal Solid Waste Permits Section, MC 124  
Waste Permits Division  
Texas Commission on Environmental Quality  
P.O. Box 13087  
Austin, Texas 78711-3087

Submitted for:  
City of Booker  
Stephen Skipper, Mayor

Submitted by:  
Che Shadle, PE  
OJD Engineering, LLC



**F-4393**

Wolfforth | Amarillo

ph: 806 352.7117

2420 Lakeview Dr. Amarillo, TX. 79109

fax: 806 352.7188

[www.OJDEngineering.com](http://www.OJDEngineering.com)

Engineering Firm # 4393 - Surveying Firm # 10090900

## TABLE OF CONTENTS

a) GENERAL	2
b) QUALIFYING FOR ARID EXEMPTION	2
c) FACILITY LOCATION	2
d) MAPS	3
e) PROPERTY OWNER INFORMATION	3
f) LEGAL AUTHORITY	4
g) EVIDENCE OF COMPETENCY	4
h) APPOINTMENTS	5
i) APPLICATION FEES	5

Figure I-1 – General Location Map

Figure I-2 – Land Ownership Map

Figure I-3 – Survey

Appendix 1 – Legal Description

Appendix 2 – Property Owner Affidavit

Appendix 3 – Notice of Appointment

Appendix 4 – Copy of Check

Appendix 26 – Public Language Summary Form – TCEQ-20947

Appendix 27 – Public Involvement Plan Form – TCEQ-20960

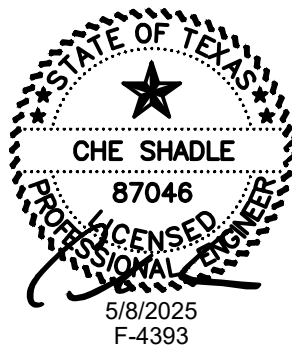

## **PART I PERMIT APPLICATION**

### **a) GENERAL**

- 1) The City of Booker is applying for a Type IAE and Type IVAE Landfill that is permitted to accept less than 20 TPD of Type I and Type IV wastes.
- 2) Parts I, II, III, and IV are being submitted for this application.
- 3) Parts I, II, III, and IV are being submitted for this application.

### **b) QUALIFYING FOR ARID EXEMPTION**

The City of Booker is applying for a Type IAE and Type IVAE Landfill that is permitted to accept less than 20 TPD of Type I and Type IV wastes. The total (combined) volume for the Type I and Type IV waste units is 244,165 CY. The total acreage for the facility is within the permit boundary is 40 acres and the total acreage of the waste disposal units is 10.56 acres.

The criteria for qualifying for arid exemption as specified in 330.5(b)(1) are as follows:

- (A) the facility disposes less than 20 tons per day based on an annual average of authorized waste in a Type IAE landfill unit and/or less than 20 tons per day based on an annual average of authorized waste in Type IVAE landfill unit for a total waste acceptance rate less than 40 tons per day for the facility considering all waste streams based on annual average;
- (B) there is no evidence of existing groundwater contamination from the facility;
- (C) the facility serves a community that has no practicable waste management alternative; and
- (D) the facility is located in an area that receives less than or equal to 25 inches of annual average precipitation based on precipitation data from the nearest official precipitation recording station for the most recent 30-year reporting period.

### **c) FACILITY LOCATION**

- 1) The site is located 2 1/2 miles northeast of the City of Booker on County Road 3.
- 2) The site is accessible to the citizens of Booker by the use of the State Highway 15 and County Road 3. These roads are all-weather roads, and should provide a safe and expedient roadway any time of year. The road will be adequate for dry conditions.
- 3) The longitudinal and latitudinal geographic coordinates for the facility are:  
Lat – 36° 29' 32.00" N Long – 100° 30' 49.00" W.

**d) MAPS**

- 1) General. All maps that are provided in this application include all the requirements set forth in §305.45
- 2) General location maps. A general location map has been provided with a scale of one-half inch equals one mile as Figure I-1.
- 3) Land ownership map with accompanying landowner list within a ¼ mile of the facility is provided as Figure I-2.

**e) PROPERTY OWNER INFORMATION**

- 1) Legal Description of the facility is provided as Appendix 1 and Survey as Figure I-3:
- 2) Appendix 2 is a property owner affidavit signed by the owner that includes the following:
  - A) acknowledgment that the State of Texas may hold the property owner of record either jointly or severally responsible for the operation, maintenance, and closure and post-closure care of the facility;
  - B) for facilities where waste will remain after closure, acknowledgement that the owner has a responsibility to file with the county deed records an affidavit to the public advising that the land will be used for a solid waste facility prior to the time that the facility actually begins operating as a municipal solid waste landfill facility, and to file a final recording upon completion of disposal operation and closure of the landfill units in accordance with §330.19 of this title (relating to Deed Recordation); and

- C) acknowledgement that the facility owner or operator and the State of Texas shall have access to the property during the active life and post-closure care period, if required, after closure for the purpose of inspection and maintenance.

**f) LEGAL AUTHORITY**

Verification of the City of Booker's legal status as required by §281.5 of this title has been verified. There are no individuals with 20% or more ownership in the facility.

**g) EVIDENCE OF COMPETENCY**

- 1) a list of all of the Texas solid waste sites the City of Booker has owned or operated within the last ten years has been Municipal Solid Waste Facility Permit Application No. MSW-1943, City of Booker, Lipscomb County, Texas.
- 2) The City of Booker has no direct financial interest in any other states, territories, or countries.
- 3) The executive director shall require that a licensed solid waste facility supervisor, as defined in Chapter 30 of this title (relating to Occupational Licenses and Registrations), be employed before commencing facility operation. The licensed solid waste facility supervisor for the site is Guillermo Estrada, License Number – SW0006232, Expiration Date – 6/16/2027.
- 4) Guillermo Estrada – Director of Public Works MSW License #SW0006232
- 5) The City of Booker will use a 963 K Caterpillar Track Loader or equal for primary operations at the site
- 6) Not applicable

**h) APPOINTMENTS**

The City of Booker shall provide documentation that the person signing the application meets the requirements of §305.44 of this title (relating to Signatories to Applications). If the authority has been delegated, provide a copy of the document issued by the governing body of the owner or operator authorizing the person that signed the application to act as agent for the owner or operator. See Appendix 3 for Notice of Appointment.

The individual responsible for publishing notices associated with the City of Booker Landfill will be:

Karen Haddon, City Secretary  
PO Drawer M  
Booker, TX 79005  
[REDACTED]  
806.658.4579

**i) APPLICATION FEES**

- 1) In accordance with §305.53 of this title (relating to Application Fee), the application fee is \$2,050. A copy of the check is provided in Appendix 4.
- 2) Not applicable





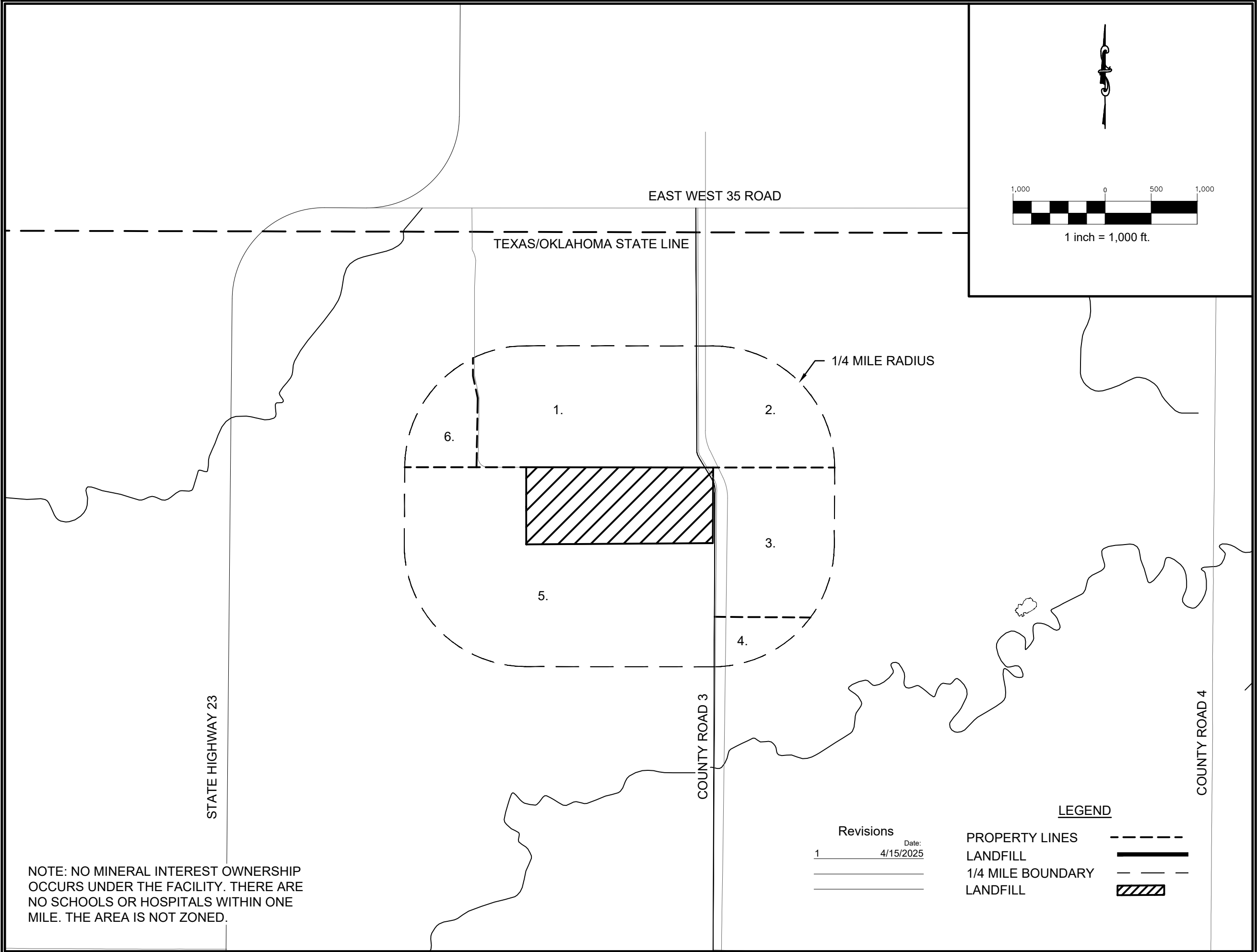

**OJD Engineering, LLC**  
*The Benchmark*  
Wellington | Amarillo | Wolforth  
www.OJDEngineering.com F-4393

**WELLINGTON**  
P.O. Box 543  
Wellington, TX 79095  
(806) 447-2503

**WOLFFORTH**  
502 N. Dowden Road, Ste 102  
Wolforth, TX 79382  
(806) 791-2300

**AMARILLO**  
2420 Lakeview Drive  
Amarillo, TX 79109  
(806) 352-7117

**CITY OF BOOKER LANDFILL**

**LANDOWNERSHIP MAP**

**CHE SHADLE**  
87046  
PROFESSIONAL ENGINEER  
4/15/2025

Drawn By: CCG  
Checked By: MCS  
Scale: 1" = 1,000'

Figure  
**1-2**

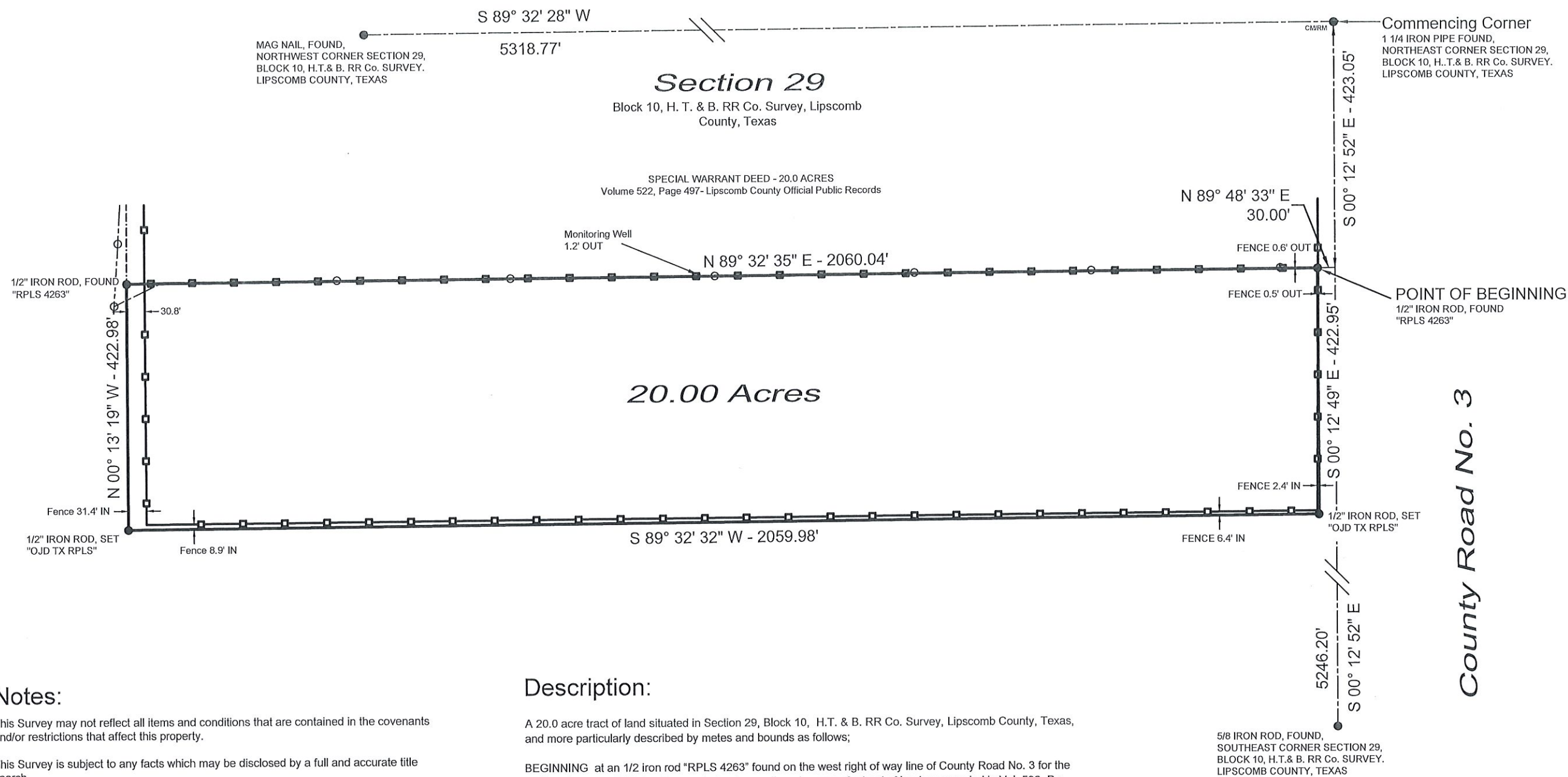

Notes:

This Survey may not reflect all items and conditions that are contained in the covenants and/or restrictions that affect this property.

This Survey is subject to any facts which may be disclosed by a full and accurate title search.

Records research performed with this survey was made only for the purpose of determining the boundary of this property and of the adjoining parcels. Record documents other than those shown on this survey may exist and encumber this property.

● = Monuments found and/or set as noted.

Portions of this plat are exaggerated for clarity.

All found corners are used as controlling monuments.

Bearing basis is per record plat, previous deed/survey or G. P. S. observation.

Only those easements furnished (paper or digital media) to the surveyor are shown hereon.

—●—●—●— = Fence (measured to center of post)  
----- = Overhead Line (approximate location)

Description:

A 20.0 acre tract of land situated in Section 29, Block 10, H.T. & B. RR Co. Survey, Lipscomb County, Texas, and more particularly described by metes and bounds as follows;

BEGINNING at an 1/2 iron rod "RPLS 4263" found on the west right of way line of County Road No. 3 for the northeast corner of this tract, same being the southeast corner of a tract of land as recorded in Vol. 592, Pg. 497, Official Public Records of Lipscomb County, Texas, whence a 1 1/4" iron pipe found for the Northeast corner of Section 29 bears N. 89° 48' 33" E., 30.00 feet, and N. 00° 12' 52" W., 423.05 feet;

THENCE S. 00° 12' 49" E., along said west right-of-way line, a distance of 422.95 feet to a 1/2" iron rod "OJD TX RPLS" set for the southeast corner of this tract;

THENCE S. 89° 32' 32" W. a distance of 2059.98 feet to a 1/2" iron rod "OJD TX RPLS" set for the southwest corner of this tract;

THENCE N. 00° 13' 19" W. a distance of 422.98 feet to a 1/2" iron rod "RPLS 4263" found for the northwest corner of this tract;

THENCE N. 89° 32' 32" W. a distance of 2060.04 feet to the place of BEGINNING and containing 20.00 acres (871,296 square feet) of land.

Revisions Date:

1	4/15/2025

PROJECT #23-AE0097

Certification:

Survey Completed for The City of Booker

The undersigned does hereby certify that this plat of survey of the property described hereon represents the results of a survey made on the ground under my direction and supervision this the 3rd day of June, 2024. This certification expressed or implied hereon applies only to the individuals explicitly listed above, and no other parties.

**OJD Engineering, LLC**  
Consulting Engineers & Surveyors

DRAWN BY: L.S.  
FILE NAME: 20ac landfill tract - South.dwg

806-352-7117  
2420 Lakeview Dr.  
Amarillo, Texas 79109  
Firm No. 10090900

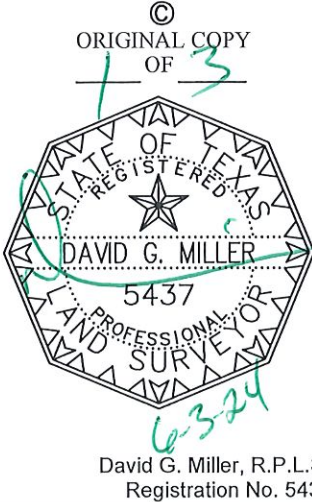
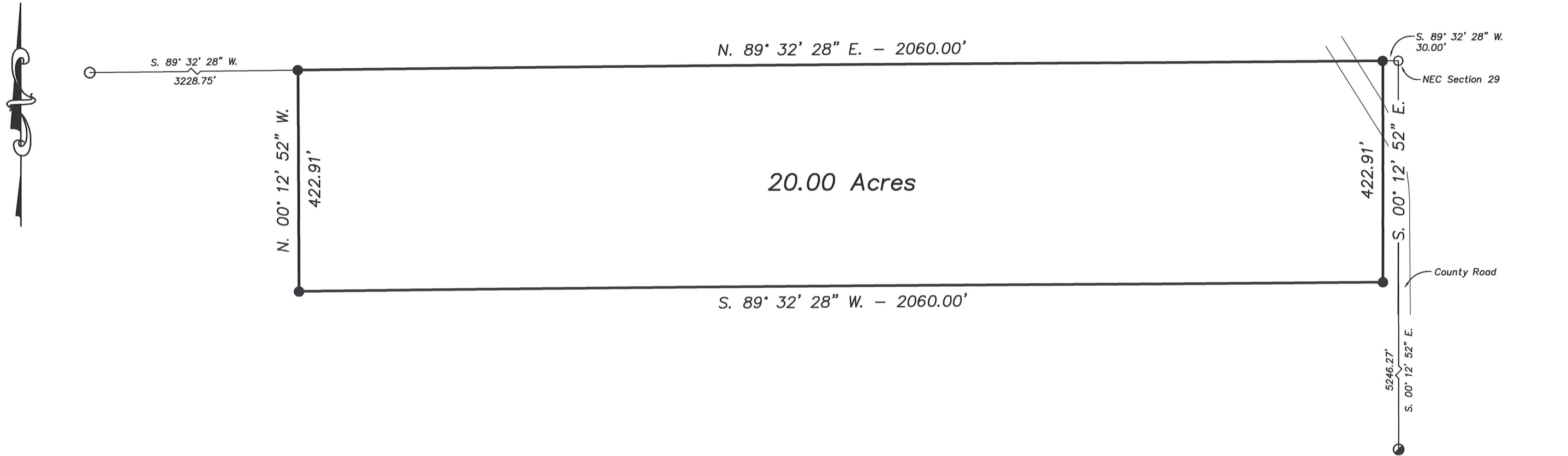

FIGURE I-3





STATE OF TEXAS : KNOW ALL MEN BY THESE PRESENTS,  
 COUNTY OF COLLINGSWORTH : that I, Richard E. Johnson, Registered  
 Professional Land Surveyor, do hereby  
 certify that I did cause to be surveyed  
 on the ground the tract of land shown on this plat, and to the best  
 of my knowledge and belief, the said description is true and correct.

IN WITNESS THEREOF, my hand and seal, this the 23rd day of February,  
 A.D., 2016.



*Richard E. Johnson*  
 Richard E. Johnson  
 Registered Professional  
 Land Surveyor #4263

NOTE:  
 P.O.B. = POINT OF BEGINNING.

- = 1/2" iron rod w/yellow cap inscribed "RPLS 4263" set.
- = 1-1/4" iron pipe found.
- = Mag nail found.
- = 5/8" iron rod found.

Bearings based on U.S. State Plane of 1983 – Texas North.  
 Distances shown are grid distances.

A Plat of a 20.00 acre tract of land out of the northeast quarter of  
 Section 29, Block 10, H. T. & B. RR Co. Survey, Lipscomb County, Texas

SCALE: 1" = 200'	Firm No. 10090900	DRAWN BY: TW
DATE: Feb. 23, 2016		FILE NAME:
 <b>OJD Engineering, L.P.</b> Consulting Engineers & Surveyors		806-447-2503 P.O. Box 543 Wellington, Texas 79095
		DRAWING NUMBER

FIGURE I-3

## LEGAL DESCRIPTION

### Description:

A 20.0 acre tract of land situated in Section 29, Block 10, H.T. & B. RR Co. Survey, Lipscomb County, Texas, and more particularly described by metes and bounds as follows;

BEGINNING at a 1/2" iron rod "RPLS 4263" found on the west right of way line of County Road No. 3 for the northeast corner of this tract, same being the southeast corner of a tract of land as recorded in Vol. 592, Pg. 497, Official Public Records of Lipscomb County, Texas, whence a 1 1/4" iron pipe found for the Northeast corner of Section 29 bears N. 89° 48' 33" E., 30.00 feet, and N. 00° 12' 52" W., 423.05 feet;

THENCE S. 00° 12' 49" E., along said west right-of-way line, a distance of 422.95 feet to a 1/2" iron rod "OJD TX RPLS" set for the southeast corner of this tract;

THENCE S. 89° 32' 32" W. a distance of 2509.98 feet to a 1/2" iron rod "OJD TX RPLS" for the southwest corner of this tract;

THENCE N. 00° 13' 19" W. a distance of 422.98 feet to a 1/2" iron rod "RPLS 4263" found for the northwest corner of this tract.

THENCE N. 89° 32' 32" W. a distance of 2060.04 feet to the place of BEGINNING and containing 20.00 acres (871,296 square feet) of land.

## APPENDIX 1

FIELD NOTES for a 20.00 acre tract of land as recorded in Volume 322, Page 714, Deed Records of Lipscomb County, Texas, out of the northeast quarter of Section 29, Block 10, H. T. & B. RR Co. Survey, Lipscomb County, Texas, and more particularly described as follows:

BEGINNING at a 1/2" iron rod with a yellow cap inscribed "RPLS 4263" (such type cap and rod hereafter referred to as an OJD Cap) set at the northeast corner of said 20.00 acre tract of land which bears S. 89° 32' 28" W. a distance of 30.00 feet from a 1-1/4" iron pipe found at the northeast corner of said Section 29 for the northeast corner of this tract.

THENCE S. 00° 12' 52" E. a distance of 422.91 feet to an OJD Cap set for the southeast corner of this tract.

THENCE S. 89° 32' 28" W. a distance of 2060.00 feet to an OJD Cap set for the southwest corner of this tract.

THENCE N. 00° 12' 52" W. a distance of 422.91 feet to an OJD Cap set on the north line of said Section 29 for the northwest corner of this tract.

THENCE N. 89° 32' 28" E., along said north line, a distance of 2060.00 feet to the place of BEGINNING and containing 20.00 acres of land.

\* \* \* \* \*

STATE OF TEXAS : KNOW ALL MEN BY THESE PRESENTS, that I,  
COUNTY OF COLLINGSWORTH : Richard E. Johnson, Registered  
Professional Land Surveyor, do hereby  
certify that I did cause to be surveyed  
on the ground the above described tract of land, and to the best of my  
knowledge and belief, the said description is true and correct.

IN WITNESS THEREOF, my hand and seal, this the 23rd day of February, A.D.,  
2016.



  
Richard E. Johnson  
Registered Professional  
Land Surveyor #4263

OJD ENGINEERING, LP \* WELLINGTON, TX \* FIRM NO. 10090900

SCANNED

Trustee, Harry Teare Trust

Affidavit

#16641

Dated: 1-13-92

Filed: 1-21-92

Recorded in Volume 322, pages  
714, Real Property Records,  
Lipscomb County, Texas

VOL 322 PAGE 714

STATE OF TEXAS

AFFIDAVIT TO THE PUBLIC

COUNTY OF LIPSCOMB

Before me, the undersigned authority, on this day personally appeared Jane Fore, Trust Officer, representing Harry Teare Trust, First National Bank of Perryton, who, after being by me duly sworn, upon oath states that she is the Officer of record for the owner of that certain tract or parcel of land lying and being situation in Lipscomb County, Texas, and being more particularly described as follows:

Being a 0.624 Acre tract out of a 20.0 acre tract in the Northeast Quarter of Section 29, Block 10, Houston Tap & Brazoria R.R. Survey, Lipscomb County, Texas.

The under signed further states that from the year 1987 to the year 1991 there was operated on the aforesaid tract of land a Solid Waste Disposal Site. Specifically, such operation was conducted on that portion of the aforesaid tract described as follows:

Beginning at a 1/2 in. iron rod set for the Northeast Corner of this tract, from which the Northeast Corner of Section 29 bears North 0 degrees 05' East 50' and South 89 degrees 55' East 907.5' to a 1 1/2 in. iron pipe found;

Thence South 0 degrees 05' West 320' to a 1/2 in. iron rod set, for the Southeast corner of this tract;

Thence North 89 degrees 55' West 85' to a 1/2 in. iron rod set, for the Southwest corner of this tract;

Thence North 0 degrees 05' East 320' to a 1/2 in. iron rod set, for the Northwest corner of this tract;

Thence South 89 degrees 55' East 85' to the place of beginning, and containing 0.624 acres.

Further, the undersigned, City of Booker was the operator of such Solid Waste Disposal Site.

Notice is hereby provided to any future owner or user of the site to consult with the Texas Department of Health prior to planning or initiating any activity involving the disturbance of the landfill cover or monitoring system.

WITNESS OUR HANDS on this the 13 day of January, 1992.

Jane Fore, Trust Officer  
First National Bank of Perryton  
Harry Teare Trust, Owner

SWORN TO AND SUBSCRIBED before me on this 13th day of January, 1992.



Judith Peach  
Notary Public in and for  
Ochiltree County, Texas

FILED  
JAN 21 1992  
4:30 o'clock PM

Kay Smith, Mayor  
City of Booker, Operator

SWORN TO AND SUBSCRIBED before me on this 13th day of January, 1992.

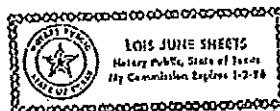

Lois June Sheets  
Notary Public in and for  
Lipscomb County, Texas

APPENDIX 1



NOTICE OF CONFIDENTIALITY RIGHTS: IF YOU ARE A NATURAL PERSON, YOU MAY REMOVE OR STRIKE ANY OR ALL OF THE FOLLOWING INFORMATION FROM ANY INSTRUMENT THAT TRANSFERS AN INTEREST IN REAL PROPERTY BEFORE IT IS FILED FOR RECORD IN THE PUBLIC RECORDS: YOUR SOCIAL SECURITY NUMBER OR YOUR DRIVER'S LICENSE NUMBER.

**SPECIAL WARRANTY DEED**

Date: July 7, 2015

Grantor: FirstBank Southwest, Trustee of the Harry Teare Trust  
Grantor's Mailing Address: P.O. Box 929, Perryton, TX 79070

Grantee: City of Booker  
Grantee's Mailing Address: P.O. Box M, Booker, TX 79005

Consideration: Ten and no/100 Dollars (\$10.00) and other good and valuable consideration, the receipt and sufficiency of which is hereby acknowledged and confessed.

Property (including any improvements):

See Attached Exhibit "A"

Reservations from Conveyance:

None

Exceptions to Conveyance and Warranty:

All validly existing easements, rights-of-way, and prescriptive rights, whether of record or not; all presently recorded and validly existing restrictions, reservations, covenants, conditions, oil, and gas leases, mineral severances, and other instruments, other than liens and conveyances, that affect the property; rights of adjoining owners in any walls and fences situated on a common boundary; any discrepancies, conflicts, or shortages in area or boundary lines, any encroachments or overlapping of improvements and all taxes for the year 2015, which Grantee agrees to assume.

Grantor, for the Consideration and subject to the Reservations from Conveyance and the Exceptions to Conveyance and Warranty, grants, sells, and conveys to Grantee the Property, together with all and singular the rights and appurtenances thereto in any way belonging, to have and to hold it to Grantee and Grantee's heirs, successors, and assigns forever. Grantor binds Grantor and Grantor's heirs and successors to warrant and forever defend all and singular the Property to Grantee and Grantee's heirs, successors, and assigns against every person whomsoever lawfully claiming or to claim the same or any part thereof when the claim is by, through, or under Grantor but not otherwise, except as to the Reservations from Conveyance and the Exceptions to Conveyance and Warranty.

When the context requires, singular nouns and pronouns include the plural.

**FirstBank Southwest, Trustee of the Harry  
Teare Trust**

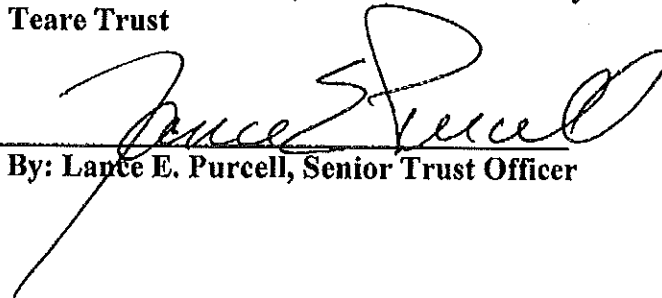
  
By: Lance E. Purcell, Senior Trust Officer

(ACKNOWLEDGMENT)

STATE OF TEXAS            ☐  
COUNTY OF OCHILTREE   ☐

This instrument was acknowledged before me on the 7 day of July, 2015 by  
**Lance E. Purcell, Senior Trust Officer.**

My Commission Expires:  
2-15-16

  
Notary Public, State of Texas

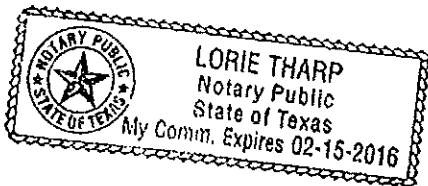

**EXHIBIT "A"**

A twenty acre (20) tract of land situated in the Northeast Quarter (NE/4) of Section 29, Block 10, HT&B RR. Co. Survey, Lipscomb County, Texas, described by metes and bounds as follows:

**BEGINNING** at a point in the North line of the said Section 29, said point being 50.0 feet N 89°55' W of the Northeast corner of the said Section 29;

**THENCE** S 0°21'55" W along a line 30.0 feet West of and parallel with the East line of the said Section 29, a distance of 422.91 feet to a point;

**THENCE** N 89°55' W along a line 422.91 feet South of and parallel with the North line of the said Section 29 a distance of 2,060 feet to a point;

**THENCE** N 0°21'55" E a distance of 422.91 feet to a point in the North line of the said Section 29;

**THENCE** S 89°55' E along the NORTH line of the said Section 29 a distance of 2,060 feet to **THE POINT OF BEGINNING.**

V  
O  
L

0  
5  
5  
2

P  
G

0  
4  
9  
9

061894

FILED

2015 Jul 10 at 11:18 AM

KIM BLAU, COUNTY & DIST. CLERK

LIPSCOMB COUNTY, TEXAS

By: C. G. Deann DEPUTY

**PROPERTY OWNER AFFIDAVIT**

**WHEREAS**, the **City of Booker**, a municipal corporation, is the legal owner of site of proposed landfill.  
The site being legally described as:

A 20.00-acre tract of land situated in Section 29, Block 10, H. T. & B. RR Co. Survey, Lipscomb County, Texas.

**WHEREAS**, the **City of Booker**, acknowledges that the State of Texas may hold the **City of Booker**, the legal owner of proposed site, either jointly or severally responsible for the operation, maintenance, and closure and post-closure care of the site.

**WHEREAS**, the **City of Booker**, acknowledges that as the legal owner, it has a responsibility to file with the Lipscomb County deed records an affidavit to the public advising that the land has been used for a solids waste facility, at such time as the site actually begins operating as a municipal solid waste landfill facility.

**WHEREAS**, the **City of Booker**, acknowledges that the State of Texas shall have access to the property during the active life and for a period of not less than 30 years after closure for the purpose of inspection and maintenance.



Stephen Skipper, Mayor  
City of Booker

STATE OF TEXAS COUNTY  
OF BOOKER

This instrument was acknowledged before me on the 5th day of September, 2024, by Stephen Skipper, Agent for the City of Booker.

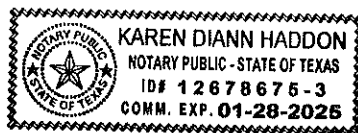

Karen Haddon  
Notary Public printed name

## NOTICE OF APPOINTMENT

**WHEREAS**, the City of Booker, a municipal corporation, is making application with the State of Texas to operate a Type I landfill and

**WHEREAS**, the governing body of the City of Booker, does this day appoint Che Shadle of OJD Engineering, LLC, a professional partnership of engineers, to be its engineer for purposes of landfill application.

Signed this 19th day of April, 2024.

A handwritten signature in black ink, appearing to be 'Che Shadle', written over a horizontal line.

Mayor

031749 10/16/2024

01-0722 \*\* T C E Q \*\*

DATE	I.D.	PO #	DESCRIPTION	----- G/L DISTRIBUTION -----	AMOUNT
10/16/2024	202410164473		TCEQ-LANDFILL PERMIT AMEND	G/L NUMBER 01 -555500	DISTRIBUTION 2,050.00

CITY OF BOOKER - LANDFILL PERMIT AMENDMENT  
MSW AUTHORIZATION #1943

2,050.00

CHECK TOTAL 2,050.00



## Texas Commission on Environmental Quality Plain Language Summary of Municipal Solid Waste Permit or Permit Amendment Application

Applicants are required by public notice rules in Title 30 Texas Administrative Code, Chapter 39, Section [39.405\(k\)](#)<sup>1</sup> to provide this summary of an application.

### A. Purpose of the Proposed Facility

The City of Booker is proposing an expansion of the 20.00 acre existing landfill to the adjoining 20.00 acres of land located to the south, for a total of 40 acres.

### B. Information About the Applicant

Name: City of Booker

Applicant Type: Municipal - Type I AE & Type IV AE

Facility Name: City of Booker Landfill Permit

Application Number: 1943A Customer Number

(CN): 602096141 Regulated Entity Reference

Number (RN): 101478121

### C. Location of the Proposed Facility

Facility Address (or description of site location if no address):

A 40 acre municipal solid waste facility located approximately 3 miles northeast of Booker, approximately 2 miles north of the intersection of FM 3 and State Highway 15, in Lipscomb County.

Link to Map of Facility Location ([TCEQ Location Mapper](#)<sup>2</sup>): <https://arcg.is/0fvCSD>

### D. Information about Facility Operation

What types of waste would be received?

Household and commercial trash and garbage, construction demolition waste, brush, grease, oil, sludge, Class II Industrial Waste, and Special Wastes. Class I Industrial Waste, RCAM, and Hazardous Wastes shall not be accepted at the facility. Type I units will receive putrescible wastes, household wastes, brush, construction waste, demolition waste, and rubbish, Class II nonhazardous industrial solid waste.

What geographical area would the wastes come from?

Booker, Darouzett, Follet, and unincorporated portions of Lipscomb County

<sup>1</sup> [www.tceq.texas.gov/goto/view-30tac](http://www.tceq.texas.gov/goto/view-30tac)

<sup>2</sup> [www.tceq.texas.gov/gis/hb-610-viewer](http://www.tceq.texas.gov/gis/hb-610-viewer)

What days and hours would the facility operate?

The operating hours of the Booker municipal solid waste facility shall be anytime between the hours of 8 am to 5 pm , Monday through Saturday.

At what rate would wastes be accepted?

The waste acceptance rate will be less than 20 tons per day (TPD).

How would wastes be managed?

The general sequence of filling operations; the city proposed to use a trench system to dispose of waste at the facility. Sequence of excavations and filling; cover material will come from the new pits that are to be constructed once the previous pit is at capacity. The final pit to be installed on the property shall have final cover applied from another on-site source.

## **E. Pollution Control Methods**

What methods would the facility use for containing wastes and odors, and monitoring for releases?

Booker Municipal Solid Waste Facility will utilize odor control and an odor neutralizing system to minimize onsite sources of odors, if deemed necessary. The odor control and neutralizing systems may be portable or stationary. The odor neutralizing systems will use a series of perforated pipes or nozzles connected to a blower or pump to dispense odor neutralizing agents into the air.

What methods would the facility use or require for preventing litter or spills, and for cleanup of litter and spills?

Windblown material and litter will be collected and returned to the active disposal area weekly, or more frequently as necessary to minimize unhealthy, unsafe, or unsightly conditions. Windblown or spilled waste and litter at the working face must be controlled by using engineering methods or measures, including portable panels, temporary fencing, and perimeter fencing or comparable engineering controls. Litter scattered throughout the site, along fences and access roads, and at the gate must be picked up once a day on the days the facility is in operation and properly managed. Spilled materials along the right-of-way will be picked up at least once daily.





Texas Commission on Environmental Quality

## Public Involvement Plan Form for Permit and Registration Applications

The Public Involvement Plan is intended to provide applicants and the agency with information about how public outreach will be accomplished for certain types of applications in certain geographical areas of the state. It is intended to apply to new activities; major changes at existing plants, facilities, and processes; and to activities which are likely to have significant interest from the public. This preliminary screening is designed to identify applications that will benefit from an initial assessment of the need for enhanced public outreach.

All applicable sections of this form should be completed and submitted with the permit or registration application. For instructions on how to complete this form, see TCEQ-20960-inst.

### Section 1. Preliminary Screening

New Permit or Registration Application

New Activity - modification, registration, amendment, facility, etc. (see instructions)

**If neither of the above boxes are checked, completion of the form is not required and does not need to be submitted.**

### Section 2. Secondary Screening

Requires public notice,

Considered to have significant public interest, and

Located within any of the following geographical locations:

- Austin
- Dallas
- Fort Worth
- Houston
- San Antonio
- West Texas
- Texas Panhandle
- Along the Texas/Mexico Border
- Other geographical locations should be decided on a case-by-case basis

**If all the above boxes are not checked, a Public Involvement Plan is not necessary.  
Stop after Section 2 and submit the form.**

Public Involvement Plan not applicable to this application. Provide **brief** explanation.

### Section 3. Application Information

#### Type of Application (check all that apply):

Air      Initial      Federal      Amendment      Standard Permit      Title V  
Waste      Municipal Solid Waste      Industrial and Hazardous Waste      Scrap Tire  
Radioactive Material Licensing      Underground Injection Control

#### Water Quality

Texas Pollutant Discharge Elimination System (TPDES)  
Texas Land Application Permit (TLAP)  
State Only Concentrated Animal Feeding Operation (CAFO)  
Water Treatment Plant Residuals Disposal Permit  
Class B Biosolids Land Application Permit  
Domestic Septage Land Application Registration

#### Water Rights New Permit

New Appropriation of Water  
New or existing reservoir

#### Amendment to an Existing Water Right

Add a New Appropriation of Water  
Add a New or Existing Reservoir  
Major Amendment that could affect other water rights or the environment

### Section 4. Plain Language Summary

Provide a brief description of planned activities.

## Section 5. Community and Demographic Information

Community information can be found using EPA's EJ Screen, U.S. Census Bureau information, or generally available demographic tools.

**Information gathered in this section can assist with the determination of whether alternative language notice is necessary. Please provide the following information.**

(City)

(County)

(Census Tract)

Please indicate which of these three is the level used for gathering the following information.

City

County

Census Tract

- (a) Percent of people over 25 years of age who at least graduated from high school
- (b) Per capita income for population near the specified location
- (c) Percent of minority population and percent of population by race within the specified location
- (d) Percent of Linguistically Isolated Households by language within the specified location
- (e) Languages commonly spoken in area by percentage
- (f) Community and/or Stakeholder Groups
- (g) Historic public interest or involvement

## Section 6. Planned Public Outreach Activities

(a) Is this application subject to the public participation requirements of Title 30 Texas Administrative Code (30 TAC) Chapter 39?

Yes      No

(b) If yes, do you intend at this time to provide public outreach other than what is required by rule?

Yes      No

If Yes, please describe.

**If you answered “yes” that this application is subject to 30 TAC Chapter 39, answering the remaining questions in Section 6 is not required.**

(c) Will you provide notice of this application in alternative languages?

Yes      No

**Please refer to Section 5. If more than 5% of the population potentially affected by your application is Limited English Proficient, then you are required to provide notice in the alternative language.**

If yes, how will you provide notice in alternative languages?

Publish in alternative language newspaper

Posted on Commissioner’s Integrated Database Website

Mailed by TCEQ’s Office of the Chief Clerk

Other (specify)

(d) Is there an opportunity for some type of public meeting, including after notice?

Yes      No

(e) If a public meeting is held, will a translator be provided if requested?

Yes      No

(f) Hard copies of the application will be available at the following (check all that apply):

TCEQ Regional Office

TCEQ Central Office

Public Place (specify)

## Section 7. Voluntary Submittal

For applicants voluntarily providing this Public Involvement Plan, who are not subject to formal public participation requirements.

Will you provide notice of this application, including notice in alternative languages?

Yes      No

What types of notice will be provided?

Publish in alternative language newspaper

Posted on Commissioner’s Integrated Database Website

Mailed by TCEQ’s Office of the Chief Clerk

Other (specify)



**OJD Engineering**  
*The Benchmark*

**CITY OF BOOKER LANDFILL**

Guillermo Estrada, Operator  
222 S. Main Street  
Booker, Texas 79005

**TYPE I & IV AE  
SOLID WASTE  
MUNICIPAL SOLID WASTE FACILITY  
MSW PERMIT NO. 1943A  
RN101478121 CN600770069**

**PART II**

Submitted on:  
December 2024  
NOD No. 1 – February 2025  
NOD – April 2025

Submitted to:  
Municipal Solid Waste Permits Section, MC 124  
Waste Permits Division  
Texas Commission on Environmental Quality  
P.O. Box 13087  
Austin, Texas 78711-3087

Submitted for:  
City of Booker  
Stephen Skipper, Mayor

Submitted by:  
Che Shadle, PE  
OJD Engineering, LLC



**F-4393**

Wolfforth | Amarillo

ph: 806 352.7117

2420 Lakeview Dr. Amarillo, TX. 79109

fax: 806 352.7188

[www.OJDEngineering.com](http://www.OJDEngineering.com)

Engineering Firm # 4393 - Surveying Firm # 10090900

**TABLE OF CONTENTS**

a) EXISTING CONDITIONS SUMMARY	4
b) WASTE ACCEPTANCE PLAN	4
c) MAPS	5
d) FACILITY LAYOUT MAPS	6
e) GENERAL TOPOGRAPHIC MAPS	8
f) AERIAL PHOTOGRAPH	8
g) LAND-USE MAP	8
h) IMPACT ON SURROUNDING AREA	8
i) TRANSPORTATION	9
j) GENERAL GEOLOGY AND SOILS STATEMENT	10
k) GROUNDWATER AND SURFACE WATER	11
l) ABANDONED OIL AND WATER WELLS	12
m) FLOODPLAINS AND WETLANDS STATEMENT	13
Table 1. 100-Year Flood Zone Calculations	13
n) ENDANGERED OR THREATENED SPECIES	14
o) TEXAS HISTORICAL COMMISSION REVIEW	14
p) COUNCIL OF GOVERNEMENTS AND LOCAL GOVERNEMENT REVIEW	14
q) EASEMENTS AND BUFFER ZONES	15

Figure II-1 - General Location Map

Figure II-3 – Survey

Figure II-4 – Well Map

Figure II-5 – Site Development Plan

Figure II-6 – Site Layout Plan

Figure II-7 – Site Layout Details and Notes



**Figure II-8 – Land Use Map**

**Figure II-9 - USGS Topo Map**

**Figure II-10 - Aerial Layout Map**

**Figure II-11 - TxDOT Map**

**Figure II-12 - Geologic Fault Map**

**Figure II-13 - Seismic Hazard Map**

**Figure II-14 - Hydrogeologic Conditions**

**Figure II-15 - Soils Map**

**Figure II-16 - Saturated Thickness Map**

**Figure II-17 - Regional Aquifer Map**

**Figure II-18 - Water Table Contour Map**

**Figure II-19 - Final Contour Map**

**Appendix 5 - TxDOT Correspondence**

**Appendix 6 - FAA Correspondence**

**Appendix 7 - Texas Parks and Wildlife Correspondence**

**Appendix 8 - TPDES Permit Coverage**

**Appendix 9 - Transportation Data & Coordination Report**

**Appendix 10 - Texas Historical Commission Correspondence**

**Appendix 11 - Panhandle Regional Planning Commission Correspondence**

**Appendix 12 - Well Reports**

**Appendix 13 - Field Notes**

**Appendix 21 - Landowner List**



Part II  
Type IAE & Type IV AE

Permit No. 1943A  
RN101478121  
CN600770069

## Appendix 22 - Drainage Calculations





## **PART II PERMIT APPLICATION**

### **a) EXISTING CONDITIONS SUMMARY**

The site is located 2 1/2 miles northeast of the City of Booker. There are eight (8) structures, and no inhabitable buildings located within 500 feet of the proposed site. Schools, licensed day care facilities, churches, hospitals, cemeteries, lakes, ponds, commercial, and recreational areas are not within one mile of the site. There are two (2) residences within one mile of the proposed site. There are no airports located within a five-mile radius of the site. There are no drainage easements within or adjacent to the site as well as archaeological sites, historical sites, and sites with exceptional aesthetic qualities. The existing conditions will not require any special design considerations.

### **b) WASTE ACCEPTANCE PLAN**

- 1) The facility will have Type IAE Units and Type IV AE Units. The facility will have Type I AE units and Type IV AE units, and the waste acceptance rate will be less than 20 tons per day (tpd) in the Type I unit, and less than 20 tons per day (tpd) of authorized waste in the Type IV unit. The type of waste to be received at the facility shall be municipal solid waste such as household and commercial trash and garbage, construction demolition waste, brush, grease, oil, sludge, Class II Nonhazardous Industrial Waste, and Special Wastes as outlined in the Site Operating Plan. Class I Industrial Waste, RCAM, and Hazardous Wastes shall not be accepted at the facility. Type I units will receive putrescible wastes, household wastes, brush, construction waste, demolition waste, and rubbish, Class II nonhazardous industrial solid waste, and Class III nonhazardous industrial solid waste. Type IV units will receive brush, construction waste, demolition waste, and rubbish, Class II nonhazardous industrial solid waste, and Class III nonhazardous industrial solid waste. There are no permitted special wastes that the facility may receive.

- A)** The population that will be contributing to the facility is approximately 1,905 people. The collection rate is approximately 5.0 pounds per capita per day. As a general rule, 10,000 people with a per capita collection rate of five pounds per day dispose of 10 to 15 acre-feet of solid waste in one year. Comparing this to a population of 2,000 people, the volume disposed will be approximately 2 acre-feet per year or 3,227 cubic yards. An estimated maximum annual waste for 5 years for the facility is 16,135 cubic yards. Acceptable wastes include typical municipal waste such as household and commercial trash and garbage, construction demolition waste, and brush.

**B)** The proposed facility is not a transfer station.

**C)** Due to the facility being located in a remote area with minimal population growth, the facility will likely see a minimal increase from year to year in the annual waste acceptance rate over the next 5 years. The estimated maximum annual waste acceptance rate is projected to be 3,227 cubic yards. The population for Booker from 2020 to 2023 decreased 3.65%. Population projections and growth trend models show to have no effect on the proposed municipal solid waste landfill.

2) In accordance with §330.9, the proposed facility requires a permit.

**c) MAPS**

General Location Maps. All maps that are provided in this application include all the requirements set forth in §330.59(c)

- 1) A wind rose with the prevailing wind direction has been provided on the General Location Map - Figure II-1.
- 2) A map has been provided as Figure II-4 – Well Map that provides the locations of all known water wells within 500 feet of the proposed permit boundary with the state well numbering system designator for Water Development Board “located wells”.
- 3) There are no residences within 500 feet of the proposed facility.
- 4) There are no schools, licensed day care facilities, churches, hospitals, cemeteries, lakes, ponds, commercial, or recreational areas located within one mile of the proposed site. A Site Development Plan has been provided as Figure II-5.
- 5) The site is accessible to the citizens of Booker by the use of the east State Highway 15 for 1 mile north on County Road 3 for approximately 2.5 miles to the entrance of the site on the west side of County Road 3. These roads are all-weather roads, and should provide a safe and expedient roadway any time of year. Highway 15 is paved asphalt. County Road 3 is a dirt/caliche road. The locations of the roads are shown in Figure II-1.
- 6) The latitude for the site is 36° 29' 32.00" N and the longitude for the site is 100° 30' 49.00" W.

- 7) The drainage pattern for this area is southeast towards the Plummer Creek fork of Kiowa Creek, which is located approximately 9.5 miles southeast of the proposed site.
- 8) There are no airports located within 5 miles of the proposed landfill.
- 9) The property boundary of the proposed facility is included in Figure II-5 – Site Development Plan. The property boundary is shown in the Survey in Figure II-3.
- 10) There are no drainage easements within one mile of the facility. There are no pipelines located within the facility. There is a permitted gas well location approximately 150' west of the property and a dry hole location approximately 50' south of the property.
- 11) The facility access control features include a fence and other security measures. These are inspected on a weekly basis. The facility must be secure enough to eliminate unauthorized entry. Any damages to the fencing and security will be noted, and repaired as soon as possible. The City of Booker commits to maintaining the fences, gates, and security locks through the life of the facility. Access features are shown in Site Layout Plan as Figure II-6.
- 12) There are no known archaeological sites, historical sites, or sites with exceptional aesthetic qualities adjacent to the proposed facility.

#### **d) FACILITY LAYOUT MAPS**

- 1) A map showing the outline of the landfill units is shown in Site Layout Plan as Figure II-6.
- 2) A map showing the interior facility roadways, the general locations of main interior facility roadways that will provide access to fill areas is shown in Site Layout Plan as Figure II-6 and Site Layout Details as Figure II-7.
- 3) The facility is arid exempt and does not have groundwater monitoring wells.
- 4) A map showing the locations of buildings has been provided in Land Use Map as Figure II-8.
- 5) Graphic representations or marginal explanatory notes necessary to communicate the proposed construction sequence of the facility have been provided as seen necessary. Cover material will come from the new pits

that are to be constructed once the previous pit is at capacity. Construction sequence of the facility is provided in Figure II-6. All pits will be utilized as both Type I & Type IV.

- 6) Fencing location for the facility has been shown in Site Layout Plan as Figure II-6.
- 7) There are no natural windbreaks, such as greenbelts, where they will improve the appearance and operation of the facility and, where appropriate, plans for screening the facility from public view;
- 8) The site entrance from the public access road is shown in Site Layout Plan as Figure II-6.

9) Landfill Units

- A) Sectors with appropriate notations to communicate the types of wastes to be disposed of in individual sectors; the type of waste to be received at the facility shall be municipal solid waste, Class II Industrial Waste, Class III Industrial Wastes, and Special Wastes outlined in the Site Operating Plan. Class I Industrial Waste, RACM, and Hazardous Wastes shall not be accepted at the facility.
- B) The general sequence of filling operations; the city proposed to use a trench system to dispose of waste at the facility.
- C) Sequence of excavations and filling; cover material will come from the new pits that are to be constructed once the previous pit is at capacity. The final pit to be installed on the property shall have final cover applied from another on-site source. The sequence of development of trenches will begin with Pit Number 1 located in the most northeasterly portion of the landfill and move south and east in sequence, ending with Pit Number 28. See Figure II-6 for Pit Numbers.
- D) The dimensions of the cells or trenches will vary in length from 401 to 473' and be a width of 29';
- E) The City of Booker will install a final cover system that adheres to the rules in §330.457. The maximum waste elevation and final cover for each pit is shown on Figure II-19 – Final Contour Map.

**e) GENERAL TOPOGRAPHIC MAPS**

A United States Geological Survey 7 1/2-minute quadrangle sheets or equivalent for the facility has been provided as Figure 9.

**f) AERIAL PHOTOGRAPH**

- A) An aerial photograph approximately nine inches by nine inches with a scale within a range of one-inch equals 1,667 to one-inch equals 3,334 feet and showing the area within at least a one-mile radius of the site boundaries has been provided as Aerial Layout Figure II-10;
- B) Aerial photographs have been provided as Aerial Layout Figure II-10 to show growth trends. Population projections and growth trend models show to have no effect on the proposed municipal solid waste landfill.

**g) LAND-USE MAP**

This a map constructed of the facility showing the boundary of the facility and any existing zoning on or surrounding the property and actual uses (e.g., agricultural, industrial, residential, etc.) both within the facility and within one mile of the facility. The owner or operator shall make every effort to show the locations of residences, commercial establishments, schools, licensed day-care facilities, churches, cemeteries, ponds or lakes, and recreational areas within one mile of the facility boundary. Drainage, pipeline, and utility easements within the facility shall be shown. Access roads serving the facility shall be shown. A land-use map has been provided as Figure II-8. The boundary of the proposed site is shown in Figure II-3. The land is currently being used as natural pastureland.

**h) IMPACT ON SURROUNDING AREA**

A primary concern is that the use of any land for a municipal solid waste facility not adversely impact human health or the environment. The owner or operator shall provide information regarding the likely impacts of facility on cities, communities, groups or property owners, or individuals by analyzing the compatibility of land use, zoning in the vicinity, community growth patterns, and other factors associated with the public interest. To assist the commission in evaluating the impact of the site on the surrounding area, the owner or operator shall provide the following:

- 1) The site will not be subject to any zoning requirements. The proposed landfill site is situated so that it will not adversely impact human health or the environment.
- 2) The surrounding land uses within one mile of the proposed facility are primarily agriculture applications.
- 3) Population projections and growth trend models show to have no effect on the proposed municipal solid waste landfill. Based on US Census data the population growth trend has declined from 1,417 in 2020 to 1,267 in 2023 for the City of Booker, which is the largest concentrated population within 5 miles of the site.
- 4) There is one residence located within one mile of the site. The nearest residence is approximately 2,535' north of the proposed landfill, divided by agricultural land.
- 5) There are no wells that exist within 500 feet of the site. There is a permitted gas well location approximately 150' west of the property and a dry hole location approximately 50' south of the property. Well locations are shown on the well map. A map for wells is shown as Figure II-4 of this report.
- 6) Any other information requested by the Executive Director.

#### **i) TRANSPORTATION**

- 1) The site is accessible to the citizens of Booker by the use of the east State Highway 15 to north on County Road 3 for approximately 2.5 miles to the entrance of the site on the west side of County Road 3. These roads are all-weather roads, and should provide a safe and expedient roadway any time of year. Highway 15 is paved asphalt. County Road 3 is a dirt/caliche road. These roads will be adequate for dry conditions. The locations of the roads are shown in Figures II-5 and II-11.
- 2) The volume of traffic on the roads leading to the proposed facility will be very minimal. Traffic, as it stands now, is comprised of east bound State Highway 15, the small number of farmers and ranchers that have land near the site, and the city crew working on the City's property. The traffic to the site will have minimal to no adverse effects on the surrounding area. The current Annual Average Daily Traffic (AADT) for 2022 is 1,285. The expected volume of vehicular traffic estimated by TxDOT in 2042 is 914.

- 3) The expected volume of traffic to be generated by the facility on State Highway 15 within one mile of the proposed facility is minimal. The proposed facility location has minimal traffic, therefore, an increase in traffic to roads within one mile of the proposed facility is unexpected. The city delivers trash on Monday, Wednesday and Friday at a rate of one truck per day and Tuesday at a rate of 2 loads. The landfill is open to the public Monday, Wednesday, and Friday from 1:30 to 4:30 PM and Saturday from 10 AM to 2 PM. Tuesday and Thursday the landfill is closed to the public.
- 4) Improvements to the existing public roadway will be unnecessary, as the proposed facility will have a minimal impact on current roadway conditions. Coordination with the Texas Department of Transportation has been provided in Appendix II-5. Transportation Data and Coordination Report is provided in Appendix II-9.
- 5) The proposed City of Booker Landfill is not located within 10,000 feet of any airport runway end used by turbojet aircraft or within 5,000 feet of any airport runway end used by only piston-type aircraft. A copy of coordination with the Federal Aviation Administration has been provided in Appendix II-6. Site hygiene, proper daily cover, and good waste management will be used as mitigation actions if bird activity increases.

#### **j) GENERAL GEOLOGY AND SOILS STATEMENT**

- 1) The site is physically located north of Booker, Texas and the general site topography is flat covered with grass and weeds. An open field binds the north, south, east and west of the site. On-site or local soil conditions that may result in significant differential settling:

The site and vicinity soils consist of a silty clay loam from the Darouzett and Estacado-Olton Complex association with mild to moderate slopes. For subsurface soil conditions refer See Figure II-15 – Soils Map.

On-site or local geologic or geomorphologic features:

There are no unusual geologic features on or near the site that would produce unstable conditions. The site is gently sloping terrain, so the probability of erosion due to water is slight. However, without the proper amount of vegetative cover, this soil has a high probability of erosion due to wind. Even if unchecked, this erosion would be very moderate, and would not represent a surface or foundation stability hazard.

On-site or local human-made features or events, both surface and subsurface:

There are no known or observed on-site or local human-made features that would create unstable conditions on the site. There are no scraps in natural ground present.

- 2) There are no known or observed fault areas located at or near the proposed landfill expansion area. Therefore, all landfilling operations will be in compliance with operating procedures regarding fault areas. A U.S. Geologic Fault Map with fault areas has been provided in Figure II-12.
- 3) Data was collected to verify if the proposed City of Booker Landfill site was within an area with a 10% or greater probability that the maximum horizontal acceleration in rock, expressed as a percentage of the earth's gravitational pull, will exceed 0.10g in 250 years. The landfill site does not appear to be located over active seismic faults. There are no evident geomorphic features that would indicate faulting or folding in the immediate proximity of the site. A FEMA seismic hazard map has been provided as Figure II-13.
- 4) Section §330.559 defines an unstable area as a location that is susceptible to natural or human-induced events or forces capable of impairing the integrity of some or all of a landfill's structural components responsible for preventing releases from the landfill. Examples of such areas are locations with poor foundation conditions, areas susceptible to mass movement, and karst terrains. The following factors were considered in our evaluation of the proposed City of Booker Landfill site with regard to this section using information obtained from USGS and FEMA. The results of the bores preformed in the soil boring report show no sign of unstable areas including karst terrain. As shown in the report, the most common soil within the boring were Lean Clays (CL) as they were the most dominant soil type from the surface to total depth in all of the borings. Nothing is present that would represent a karst terrain or any other unstable area that would impair the integrity of the landfill.
- 5) The following is the geology of the site provided by USGS. The soils at the site are predominantly Estacado-Olton complex, 0-3% slope, Darrouzett silty clay loam, 0-1% slope, and Paloduro, Veal and Portales soils, 3-5% slope. Each of these series consist of deep, moderately permeable soils formed on calcareous, loamy material.

#### **k) GROUNDWATER AND SURFACE WATER**



- 1) Information concerning site specific ground water is shown in Figures II-16, II-17, and II-18 of Parts I & II of the permit application. According to the North Plains Groundwater Conservation District in 2020 the Saturated Thickness at the proposed landfill area was a depth of 100' to 250' shown in Figure II-16. The Ogallala Aquifer is the source for water in this area shown in Figure II-17. Water Table Contour Map - Figure II-18 illustrates the generalized direction of ground-water flow for the area.
- 2) Information concerning site specific surface water is shown in Figure II-14. The site is located on the relatively flat Northern High Plains. Drainage is generally southeast towards the North Fork-Kiowa Creek. There are no surface water bodies in the immediate area of the site. A site visit was conducted to locate any springs on or near the site. No springs were located during the inspection.
- 3) In compliance with the provisions of Clean Water Act §402, as amended, the location of the proposed City of Booker Landfill will comply with applicable Texas Pollutant Discharge Elimination System (TPDES)
  - A) a certification statement indicating the owner/operator will obtain the appropriate TPDES permit coverage when required is provided in Appendix II-8.
- 4) The construction and operation of the municipal solid waste landfill unit or recovery operation shall not:
  - A) cause or contribute to violations of any applicable state water quality standard;
  - B) violate any applicable toxic effluent standard or prohibition under the Clean Water Act, §307:
  - C) jeopardize the continued existence of endangered or threatened species or result in the destruction or adverse modification of a critical habitat, protected under the Endangered Species Act of 1973; and
  - D) violate any requirement under the Marine Protection, Research, and Sanctuaries Act of 1972 for the protection of a marine sanctuary.

#### **I) ABANDONED OIL AND WATER WELLS**

- 1) There are no abandoned oil or water wells located on the proposed site.
- 2) There are no oil wells or gas production well on the proposed site.

### **m) FLOODPLAINS AND WETLANDS STATEMENT**

- 1) The proposed City of Booker Landfill is located in an unmapped area of the FEMA Flood Map Service Center. The proposed new site for the municipal solid waste landfill is the relatively flat Northern High Plains. The facility is located outside a FEMA study area. Flood Hazard Boundary Maps for unincorporated areas of Lipscomb County have not been published by FEMA. The 100-year flood elevation was computed at a point on North Fork-Kiowa Creek southeast of the site, where the county road crosses the creek. OJD Engineering performed a preliminary stormwater runoff analysis to determine an estimated elevation of the 100-year storm event. Point precipitation frequency (PF) estimates from NOAA Atlas, 14, Volume 11, Version 2, were entered into the HEC HMS4-12 Model. Drainage area topography and site topography was taken from a USGS 7½-minute series topographic map. The analysis was performed using the SCS Method for determining peak runoff. The Manning formula was used to estimate the water surface elevation when stream flow equals the maximum discharge for the 100-year storm event. To obtain a more precise floodplain elevation for this drainage area, more detailed topographic data would be required, and a dynamic stream profile analysis would be necessary. These steps are considered to be more detailed than required for the purpose of this certification. The results of the calculations are shown in Table 1.

**Table 1. 100-Year Flood Zone Calculations**

Drainage Area 2:	25.38 acres
100-Year 24-Hour Storm Event Volume	3.22 inches
Source: HEC HMS4-12 Model	
Peak Discharge:	76.4 cfs
100-Year Storm Depth:	0.46 ft
Dry Weather Channel Bottom Elevation:	2810.00 ft
100-Year Flood Elevation:	2830.46 ft
Site Elevation:	2830.00 ft

Landfill operations do not take place within the 100-year flood zone. The proposed City of Booker Landfill will not restrict the flow of the 100-year flood, reduce the temporary water storage capacity of the floodplain, or result in washout of solid waste so as to pose a hazard to human health and the environment.

- 2) A review of the National Wetlands Inventory Maps was conducted, and concluded that it did not indicate a presence of wetlands in the area of the proposed site. Therefore, all landfill operations will be in compliance with all regulations regarding wetlands.
- 3) There are no wetlands located within the facility boundary.

#### **n) ENDANGERED OR THREATENED SPECIES**

- 1) The proposed facility will not have an adverse impact upon endangered or threatened species. The facility and the operation of the facility will not result in the destruction or adverse modification of the critical habitat of endangered or threatened species, or cause or contribute to the taking of any endangered or threatened species.
- 2) A letter was written to the Texas Parks and Wildlife Department requesting information on endangered species. The letter to the agency is shown in Appendix 7 of this report.

#### **o) TEXAS HISTORICAL COMMISSION REVIEW**

A review letter has been submitted to the Texas Historical Commission documenting compliance with the Natural Resources Code, Chapter 191, Texas Antiquities Code. A response has been received from the Texas Historical Commission. Correspondence is provided in Appendix 10.

#### **p) COUNCIL OF GOVERNEMENTS AND LOCAL GOVERNEMENT REVIEW**

A review letter, as well as Parts I and II of the application have been submitted to the Panhandle Regional Planning Commission documenting compliance with the local solid waste plans. Correspondence is provided in Appendix 11.

#### **q) EASEMENTS AND BUFFER ZONES**

Easement protection. No solid waste unloading, storage, disposal, or processing operations shall occur within any easement, buffer zone, or right-of-way that crosses the facility. No solid waste disposal shall occur within 25 feet of the centerline of utility line or pipeline easement but no closer than the easement, unless otherwise authorized by the executive director. All pipeline and utility easements shall be clearly marked with posts that extend at least six feet above ground level, spaced at intervals no greater than 300 feet. Except for facilities that are authorized by a notification, the owner or operator shall maintain a minimum separating distance of 50 feet between feedstock or final product storage areas; solid waste storage, processing, Type IAE landfill units, Type IV landfill units and Type IVAE landfill units within and adjacent to the facility boundary on property owned or controlled by the owner or operator. The buffer zone shall not be narrower than that necessary to provide for safe passage for fire fighting and other emergency vehicles. The executive director may consider alternatives to buffer zone requirements for permitted and registered storage and processing municipal solid waste facilities.

For any new Type I landfill, the owner or operator shall establish and maintain a 125-foot buffer zone. A minimum separating distance of 125 feet will be maintained between solid waste processing and the disposal activities and the boundary of the site. See Figure II-6 of the Site Layout Plan for the location of the buffer zone. The buffer zone will not be narrower than that necessary to provide for safe passage for firefighting and other emergency vehicles.

Landfill Markers and Benchmark.

Landfill markers will be installed to clearly mark significant features. All markers will be steel, or wooden and will extend at least six feet above ground level. Markers will not be obscured by vegetation. Sufficient intermediate markers will be installed to show the required boundary. Markers shall be installed at:

1. site boundary
2. 125-foot buffer zone
3. landfill grid system

All markers will be color coded as follows:

1. black-boundary markers

2. yellow-buffer zone markers
3. white-grid markers

Site boundary markers will be placed at each corner of the site and along each boundary line at intervals no greater than 300 feet. Fencing may be placed within these markers as required.

Markers identifying the 125-foot buffer zone will be placed along each buffer zone boundary at all corners and between corners at intervals of 300 feet.

Easement and right-of-way markers will be placed along the centerline of an easement and along the boundary of a right-of-way at each corner within the site and at the intersection of the site boundary.

The City of Booker must maintain the visibility of all required landfill markers and the benchmark. The City of Booker shall inspect landfill markers on a monthly basis and maintain records of all inspections at the facility. The City of Booker shall replace markers within 15 days of removal, destruction, or a determination that the markers do not meet regulatory requirements.

Landfill markers must be installed to clearly mark significant features. The executive director may modify specific marker requirements to accommodate unique site-specific conditions. The markers must be posts extending 6 feet above ground and not obscured. Where markers cannot be seen, immediate markers must be installed where feasible.

A landfill grid system will be installed at the facility. The grid system will encompass at least the areas expected to be filled within the next three-year period. Grid markers will be maintained throughout the active life of the site. The grid system will consist of lettered markers along two opposite sides, and numbered markers along the other two sides. Markers will be spaced no greater than 100 feet apart.

SLER or FMLER area markers will not be required at this facility.

Flood protection markers will not be required at this facility.

A permanent benchmark has been established at the site in a location shown on the Site Layout Plan (Figure II-6). This benchmark shall be a bronze survey marker set in concrete and will have the benchmark elevation and survey date stamped on it.

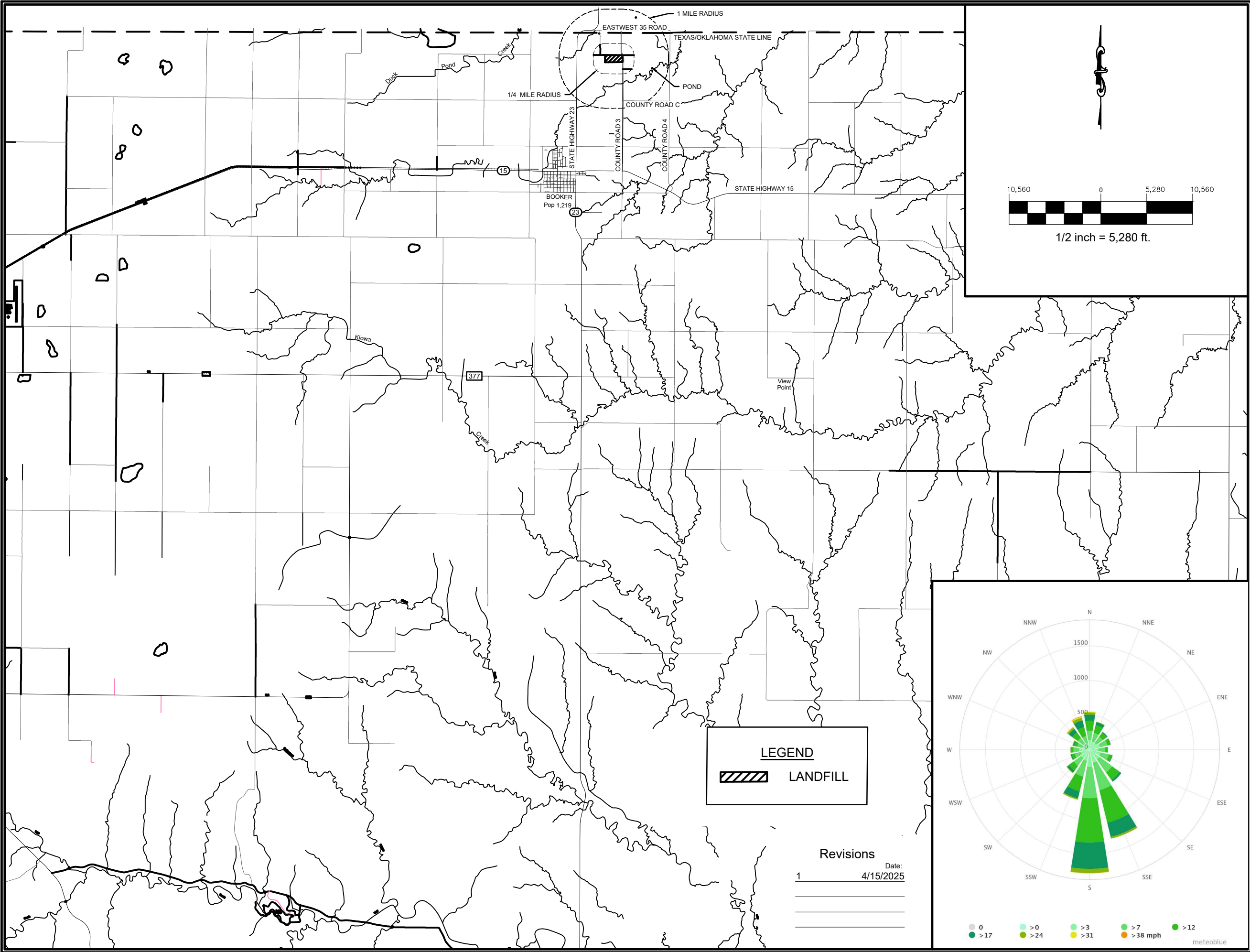



# OJD Engineering, LLC

*The Benchmark*

Wellington | Amarillo | Wolforth  
www.OJDEngineering.com F-4393

WELLINGTON  
P.O. Box 543  
Wellington, TX 79095  
(806) 447-2503

WOLFORTH  
502 N. Dowden Road, Ste 102  
Wolforth, TX 79382  
(806) 791-2300

AMARILLO  
2420 Lakeview Drive  
Amarillo, TX 79109  
(806) 352-7117

CITY OF BOOKER LANDFILL

GENERAL LOCATION MAP

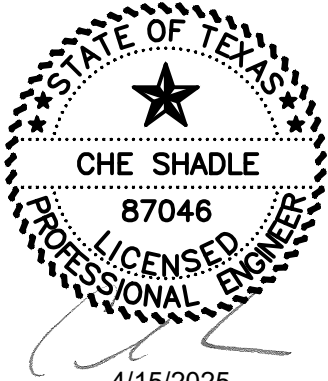

CHE SHADLE  
87046  
PROFESSIONAL ENGINEER  
4/15/2025

Drawn By: CCG  
Checked By: MCS  
Scale: 1/2" = 5,280'

Figure  
II-1



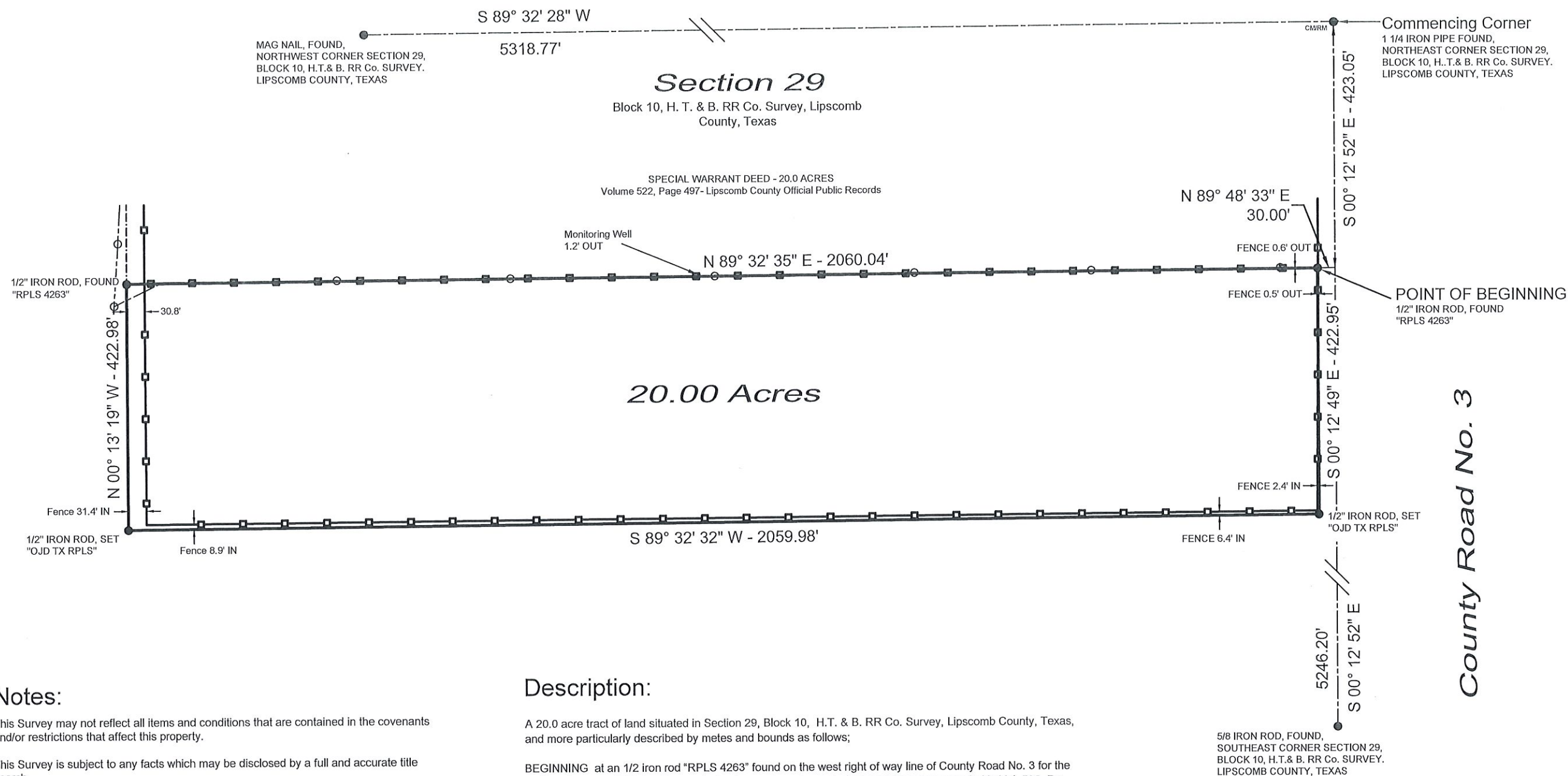

Notes:

This Survey may not reflect all items and conditions that are contained in the covenants and/or restrictions that affect this property.

This Survey is subject to any facts which may be disclosed by a full and accurate title search.

Records research performed with this survey was made only for the purpose of determining the boundary of this property and of the adjoining parcels. Record documents other than those shown on this survey may exist and encumber this property.

● = Monuments found and/or set as noted.

Portions of this plat are exaggerated for clarity.

All found corners are used as controlling monuments.

Bearing basis is per record plat, previous deed/survey or G. P. S. observation.

Only those easements furnished (paper or digital media) to the surveyor are shown hereon.

—●—●—●— = Fence (measured to center of post)  
- - - - - = Overhead Line (approximate location)

Description:

A 20.0 acre tract of land situated in Section 29, Block 10, H.T. & B. RR Co. Survey, Lipscomb County, Texas, and more particularly described by metes and bounds as follows;

BEGINNING at an 1/2 iron rod "RPLS 4263" found on the west right of way line of County Road No. 3 for the northeast corner of this tract, same being the southeast corner of a tract of land as recorded in Vol. 592, Pg. 497, Official Public Records of Lipscomb County, Texas, whence a 1 1/4" iron pipe found for the Northeast corner of Section 29 bears N. 89° 48' 33" E., 30.00 feet, and N. 00° 12' 52" W., 423.05 feet;

THENCE S. 00° 12' 49" E., along said west right-of-way line, a distance of 422.95 feet to a 1/2" iron rod "OJD TX RPLS" set for the southeast corner of this tract;

THENCE S. 89° 32' 32" W. a distance of 2059.98 feet to a 1/2" iron rod "OJD TX RPLS" set for the southwest corner of this tract;

THENCE N. 00° 13' 19" W. a distance of 422.98 feet to a 1/2" iron rod "RPLS 4263" found for the northwest corner of this tract;

THENCE N. 89° 32' 32" W. a distance of 2060.04 feet to the place of BEGINNING and containing 20.00 acres (871,296 square feet) of land.

Revisions Date:

1	4/15/2025

PROJECT #23-AE0097

Certification:

Survey Completed for The City of Booker

The undersigned does hereby certify that this plat of survey of the property described hereon represents the results of a survey made on the ground under my direction and supervision this the 3rd day of June, 2024. This certification expressed or implied hereon applies only to the individuals explicitly listed above, and no other parties.

**OJD Engineering, LLC**  
Consulting Engineers & Surveyors

DRAWN BY: L.S.  
FILE NAME: 20ac landfill tract - South.dwg

806-352-7117  
2420 Lakeview Dr.  
Amarillo, Texas 79109  
Firm No. 10090900

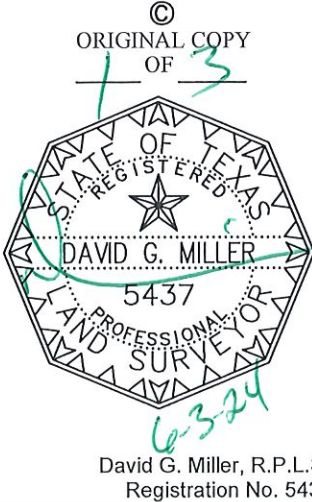

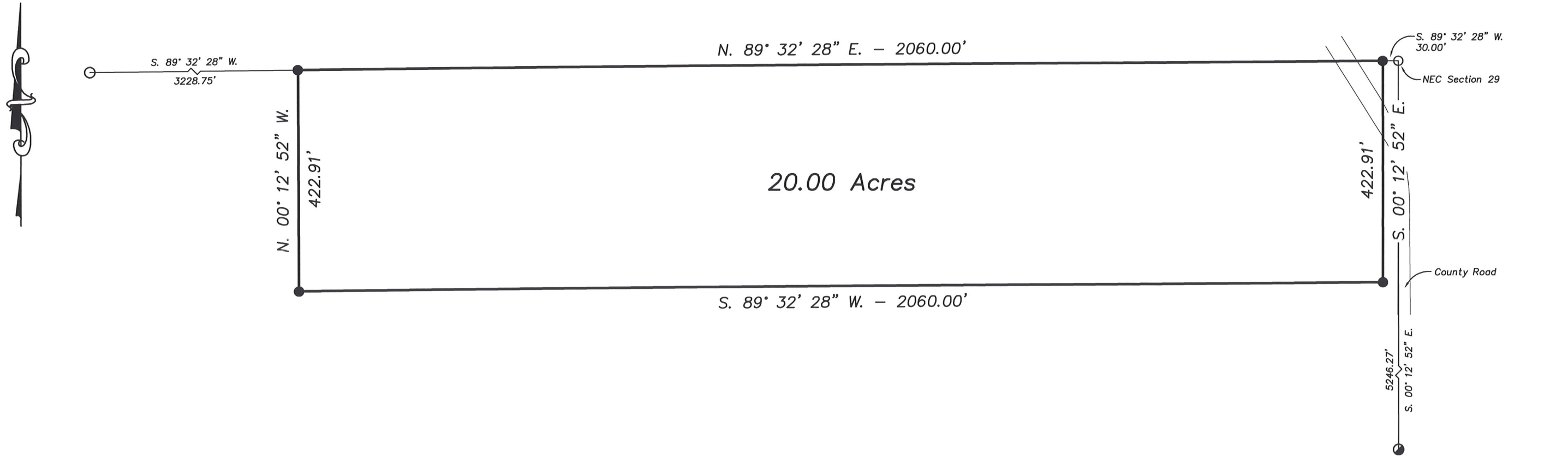

STATE OF TEXAS : KNOW ALL MEN BY THESE PRESENTS,  
 COUNTY OF COLLINGSWORTH : that I, Richard E. Johnson, Registered  
 Professional Land Surveyor, do hereby  
 certify that I did cause to be surveyed  
 on the ground the tract of land shown on this plat, and to the best  
 of my knowledge and belief, the said description is true and correct.

IN WITNESS THEREOF, my hand and seal, this the 23rd day of February,  
 A.D., 2016.



*Richard E. Johnson*  
 Richard E. Johnson  
 Registered Professional  
 Land Surveyor #4263

NOTE:  
 P.O.B. = POINT OF BEGINNING.

- = 1/2" iron rod w/yellow cap inscribed "RPLS 4263" set.
- = 1-1/4" iron pipe found.
- = Mag nail found.
- = 5/8" iron rod found.

Bearings based on U.S. State Plane of 1983 - Texas North.  
 Distances shown are grid distances.

A Plat of a 20.00 acre tract of land out of the northeast quarter of  
 Section 29, Block 10, H. T. & B. RR Co. Survey, Lipscomb County, Texas

SCALE: 1" = 200'	Firm No. 10090900	DRAWN BY: TW
DATE: Feb. 23, 2016		FILE NAME:
 <b>OJD Engineering, L.P.</b> Consulting Engineers & Surveyors		806-447-2503 P.O. Box 543 Wellington, Texas 79095
		DRAWING NUMBER

FIGURE II-3



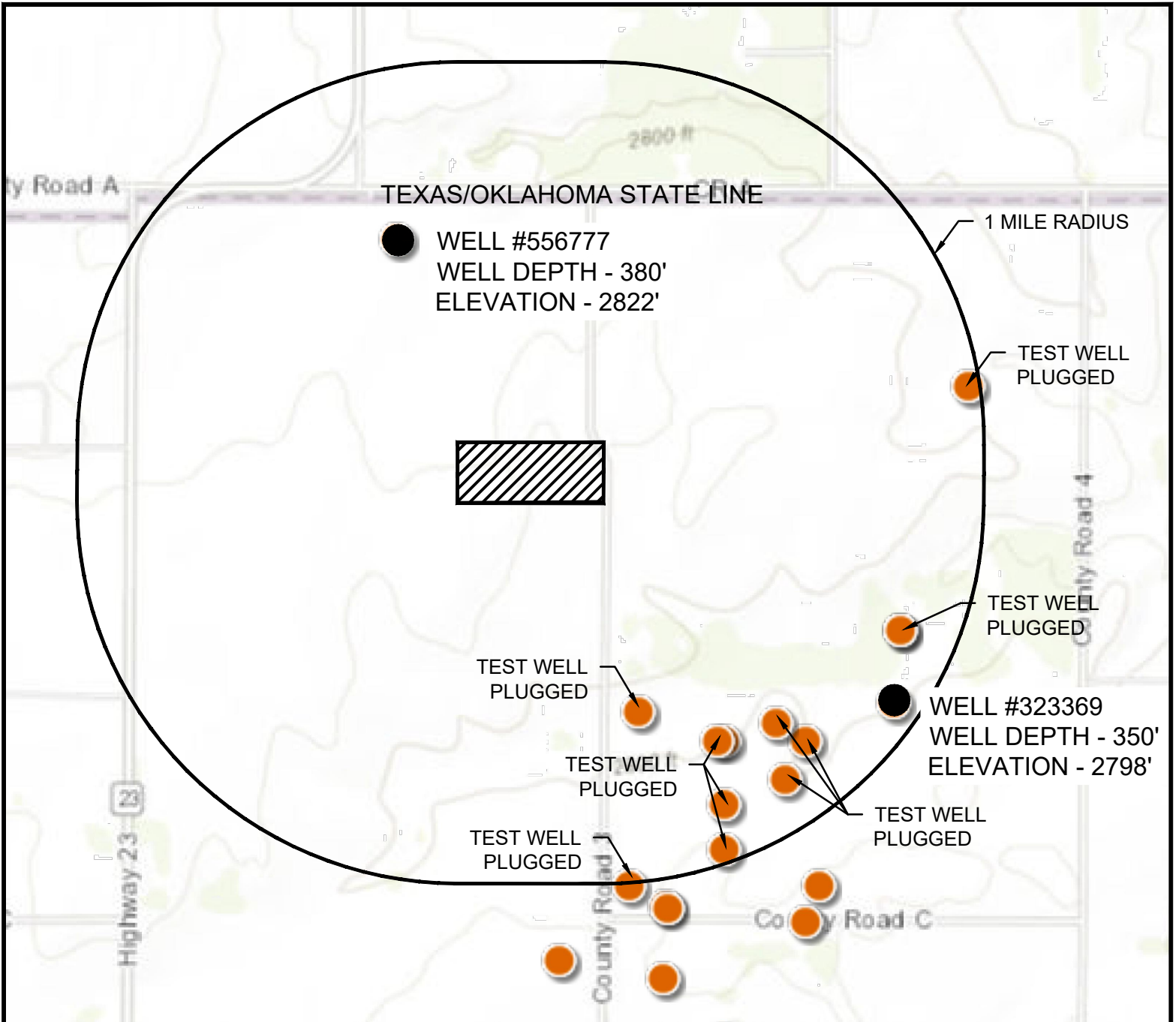

**WELL MAP  
CITY OF BOOKER LANDFILL**

Date Submitted: July 2024  
Date Revised: April 2025  
Drawn By: CCG  
Scale: 1" = 2,000'

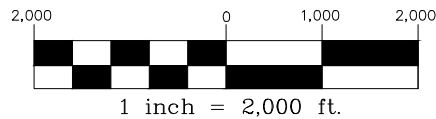

**Revisions**

Revisions	Date:
1	4/15/2025

**LEGEND**

LANDFILL



**FIGURE II-4**

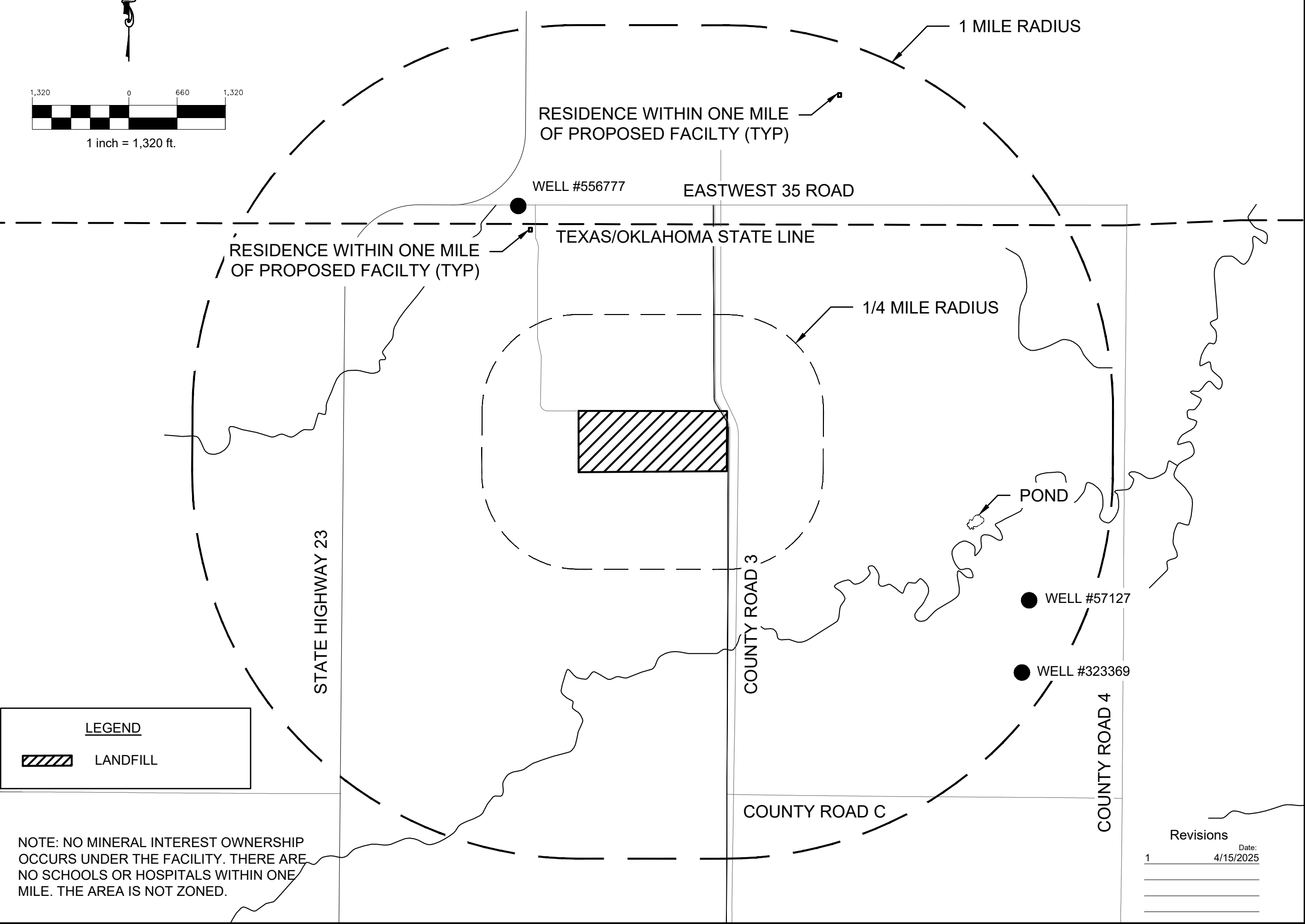
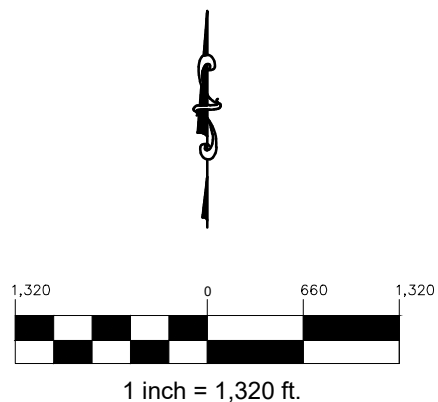

LEGEND

 LANDFILL

NOTE: NO MINERAL INTEREST OWNERSHIP OCCURS UNDER THE FACILITY. THERE ARE NO SCHOOLS OR HOSPITALS WITHIN ONE MILE. THE AREA IS NOT ZONED.

Revisions

	Date:
1	4/15/2025



**OJD Engineering, LLC**  
*The Benchmark*  
Wellington | Amarillo | Wolforth  
www.OJDEngineering.com F-4393

**WELLINGTON**  
P.O. Box 543  
Wellington, TX 79095  
(806) 447-2503

**WOLFFORTH**  
502 N. Dowden Road, Ste 102  
Wolforth, TX 79382  
(806) 791-2300

**AMARILLO**  
2420 Lakeview Drive  
Amarillo, TX 79109  
(806) 352-7117

CITY OF BOOKER LANDFILL

SITE DEVELOPMENT PLAN



CHE SHADLE  
87046  
PROFESSIONAL ENGINEER  
4/15/2025

Drawn By: CCG	Figure
Checked By: MCS	11-5
Scale: 1" = 1,320'	

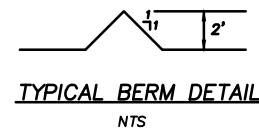
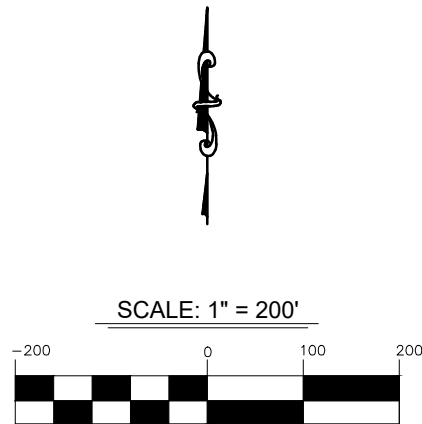

LEGEND:

1. DETAIL SHOWN ABOVE. CONSTRUCTION OF THE BERM IS REQUIRED TO PREVENT RUNOFF FROM BECOMING CONTAMINATED.
2. NATURAL DRAINAGE OF THE AREA WILL NOT BE AFFECTED BY THE CONSTRUCTION OF THE PITS. RUNOFF WILL FLOW WILL FLOW AROUND THE BERMS SURROUNDING THE PITS AND CONTINUE ON ITS NATURAL COURSE.
3. OFF-SITE RUNOFF WILL NOT CROSS THE PERMITTED BOUNDARIES BECAUSE OF THE FACILITY'S LOCATION ON MILD TO MODERATE SLOPES. SEE FIGURES II-9 & III-9 (USGS TOPOGRAPHIC MAP) OF PARTS II&III OF THE APPLICATION.
4. THE WORST CASE DEPTH OF RUNOFF AFFECTING THE PITS WILL BE FROM THE WITHIN THE PERMITTED BOUNDARIES ONLY. INCLUDED IN THIS ATTACHMENT ARE CALCULATIONS USED TO DETERMINE THE DEPTH OF FLOW FOR THE WORST CASE RUNOFF SCENARIO. THE DEPTH OF FLOW CALCULATED IS 0.05 FEET ALONG THE EDGE OF THE MOST NORTH WESTERLY PIT. THIS IS WELL BELOW THE 2 FEET DESIGN HEIGHT OF THE BERM AS SHOWN ABOVE IN THE TYPICAL BERM SECTION.
5. 100-YEAR AND 25-YEAR FLOW CALCULATIONS ARE INCLUDED AS PART OF THIS ATTACHMENT. THE 100 YEAR FLOOD ZONE CALCULATIONS ARE SHOWN IN APPENDIX 22 (LOCATION RESTRICTIONS) OF PARTS I&II OF THE APPLICATION.
6. RAINFALL INTENSITY/FREQUENCY CURVES WERE GENERATED USING RAINFALL DATA FROM THE U.S. DEPARTMENT OF COMMERCE, WEATHER BUREAU, RAINFALL FREQUENCY ATLAS OF THE UNITED STATES.
7. ADJOINING OFF-SITE CONTOURS ARE NOT PROVIDED BECAUSE FLOW FLOW FROM THESE AREAS DO NOT AFFECT THE LANDFILL BOUNDARIES.

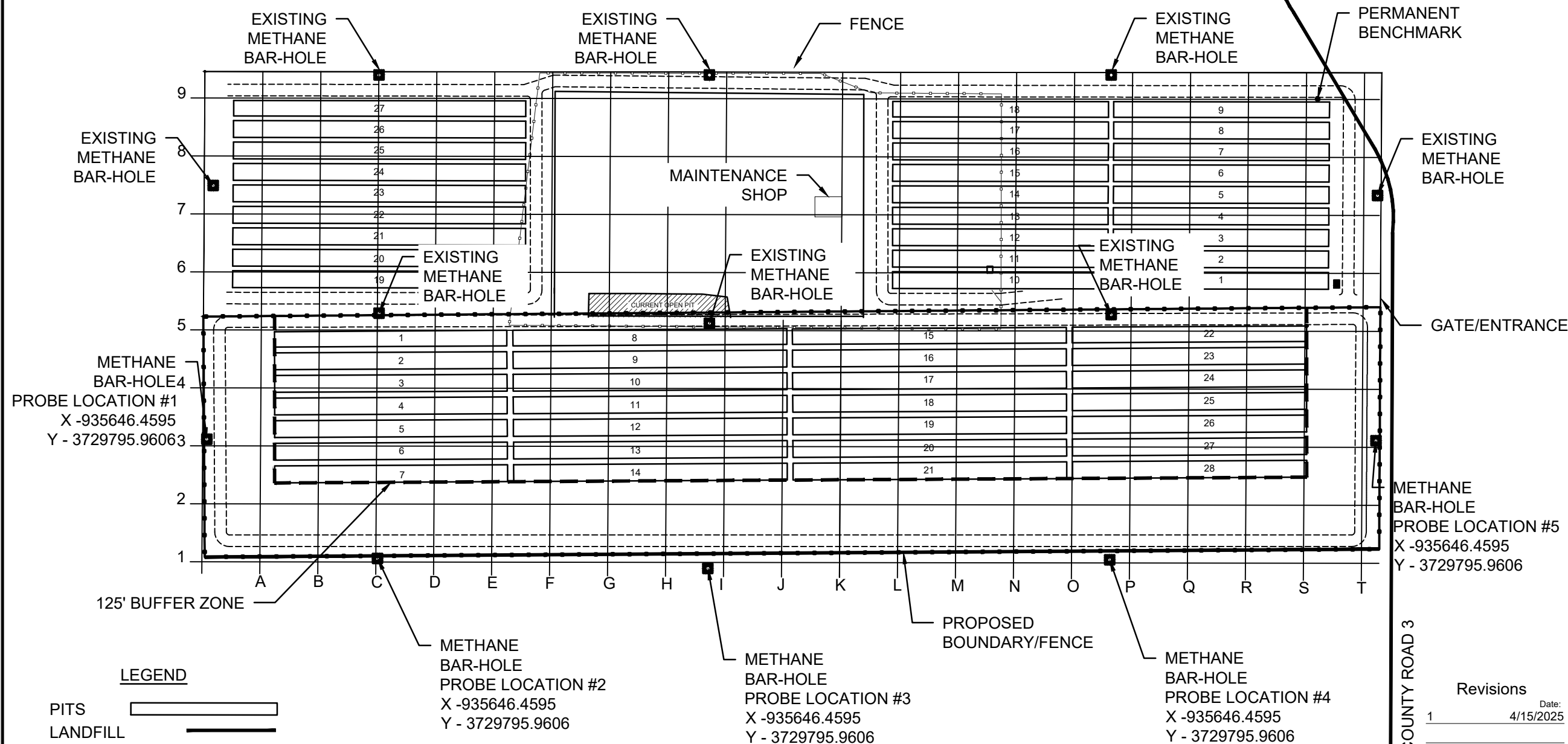

CITY OF BOOKER LANDFILL

SITE LAYOUT PLAN

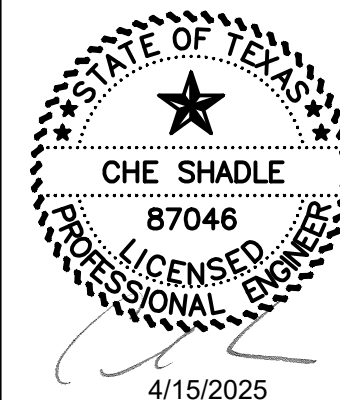

Drawn By: CCG  
Checked By: MCS  
Scale: 1" = 200'

Figure  
II-6

**OJD Engineering, LLC**  
*The Benchmark*

Wellington | Amarillo | Wolforth  
www.OJDEngineering.com F-4393

**WELLINGTON**  
P.O. Box 543  
Wellington, TX 79095  
(806) 447-2503

**WOLFORTH**  
502 N. Dowden Road, Ste 102  
Wolforth, TX 79382  
(806) 791-2300

**AMARILLO**  
2420 Lakeview Drive  
Amarillo, TX 79109  
(806) 352-7117

**NOTES:**

1. ONCE A PIT IS FILLED TO CAPACITY, THAT AREA SHALL BE CLOSED AND FINAL COVER SHALL BE INSTALLED.
2. PROGRESSION OF PIT INSTALLATION WILL BE FROM A-1 TO T-6. PITS WILL BE USED FOR TYPE I & TYPE IV WASTE.
3. THE SITE DRAINS TO THE NORTH ALONG THE NATURAL CONTOURS. THERE ARE NO SPECIAL DRAINAGE FEATURES ON THE SITE.
4. ACCESS TO THE SITE FROM THE CITY OF BOOKER IS EAST 1 MILE VIA STATE HIGHWAY 15 AND NORTH ON COUNTY ROAD 3 FOR 2.5 MILES.
5. A 5-STRAN BARBED WIRE FENCE WILL BE INSTALLED AROUND THE ENTIRE SITE. A 6' CHAIN LINK DOUBLE GATE WILL BE INSTALLED AT THE ENTRANCE FOR ADDED SECURITY.
6. AN ALL-WEATHER SITE ACCESS ROAD SHALL BE USED ON SITE.
7. FINAL COVER ELEVATION SHALL BE INSTALLED TO MATCH THE FINAL CONTOUR MAP. SEE FIGURE II-19.
8. LANDFILL MARKERS SHALL BE USED AS DIRECTED IN THE SITE OPERATING PLAN.
9. NO ON-SITE STRUCTURES WILL BE CONSTRUCTED AT THIS TIME.
10. NO WASTE WILL BE DEPOSITED WITHIN A FLOOD ZONE.
11. GAS MONITORING WILL BE PHASED IN AS PIT CONSTRUCTION PROGRESSES.
12. AREA USED FOR BULK RECYCLABLE ITEMS WILL CHANGE AS THE CONSTRUCTION OF THE PITS PROGRESS TO THAT AREA.
13. ALL-WEATHER SITE ROAD WILL BE RELOCATED AS THE PIT CONSTRUCTION PROGRESSES.
14. MAXIMUM WASTE ELEVATION OVER ENTIRE SITE WILL BE TO THE EXISTING GROUND ELEVATION. FINAL COVER WILL BE 2 FEET ABOVE THE MAXIMUM WASTE ELVATION.

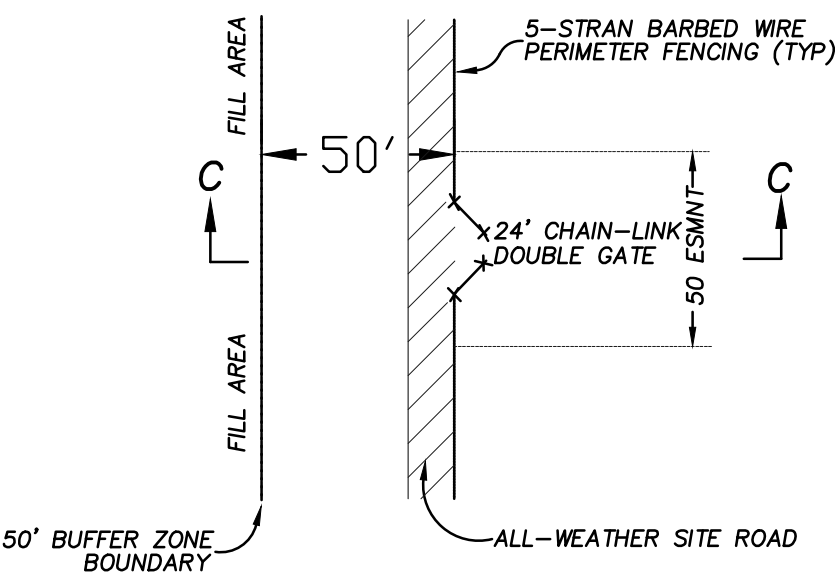

**ENTRANCE DETAIL**

1" = 50'

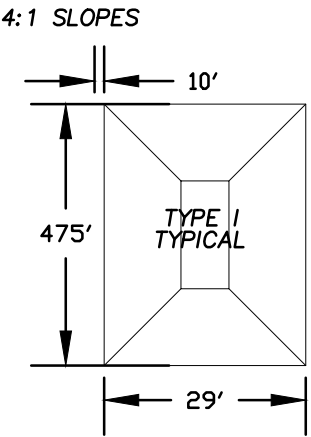

**PIT DIMENSION DETAIL**

NTS

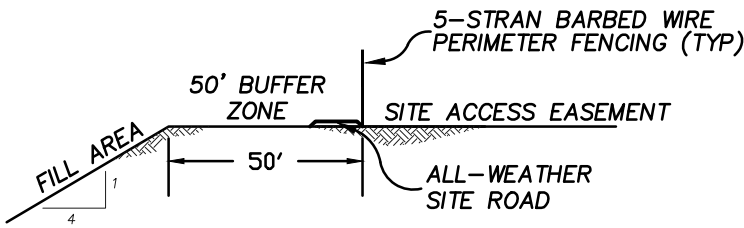

**ENTRANCE & BUFFER ZONE X-SECTION**

1" = 50'

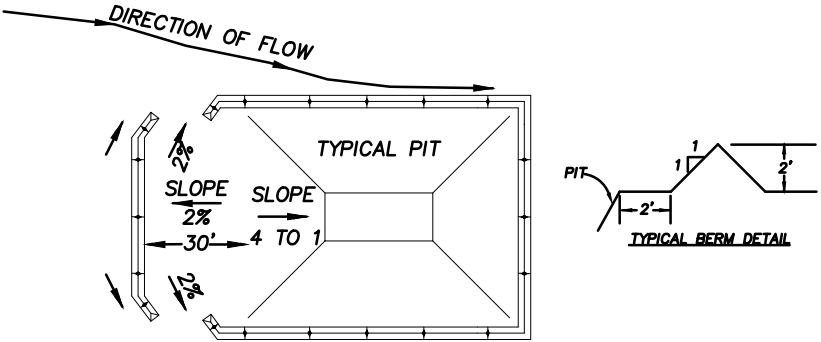

**PIT ENTRANCE DETAIL**

NTS

**Revisions**

Date: 4/15/2025

1

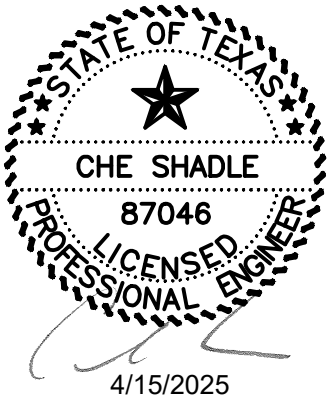

Drawn By: CCG  
Checked By: MCS  
Scale: SHOWN

Figure  
II-7

CITY OF BOOKER LANDFILL

SITE LAYOUT DETAILS AND NOTES

**OJD Engineering, LLC**  
The Benchmark  
Wellington | Amarillo | Wolfforth  
www.OJDEngineering.com F-4393

**WELLINGTON**  
P.O. Box 543  
Wellington, TX 79095  
(806) 447-2503

**WOLFFORTH**  
502 N. Dowden Road, Ste 102  
Wolfforth, TX 79382  
(806) 791-2300

**AMARILLO**  
2420 Lakeview Drive  
Amarillo, TX 79109  
(806) 352-7117

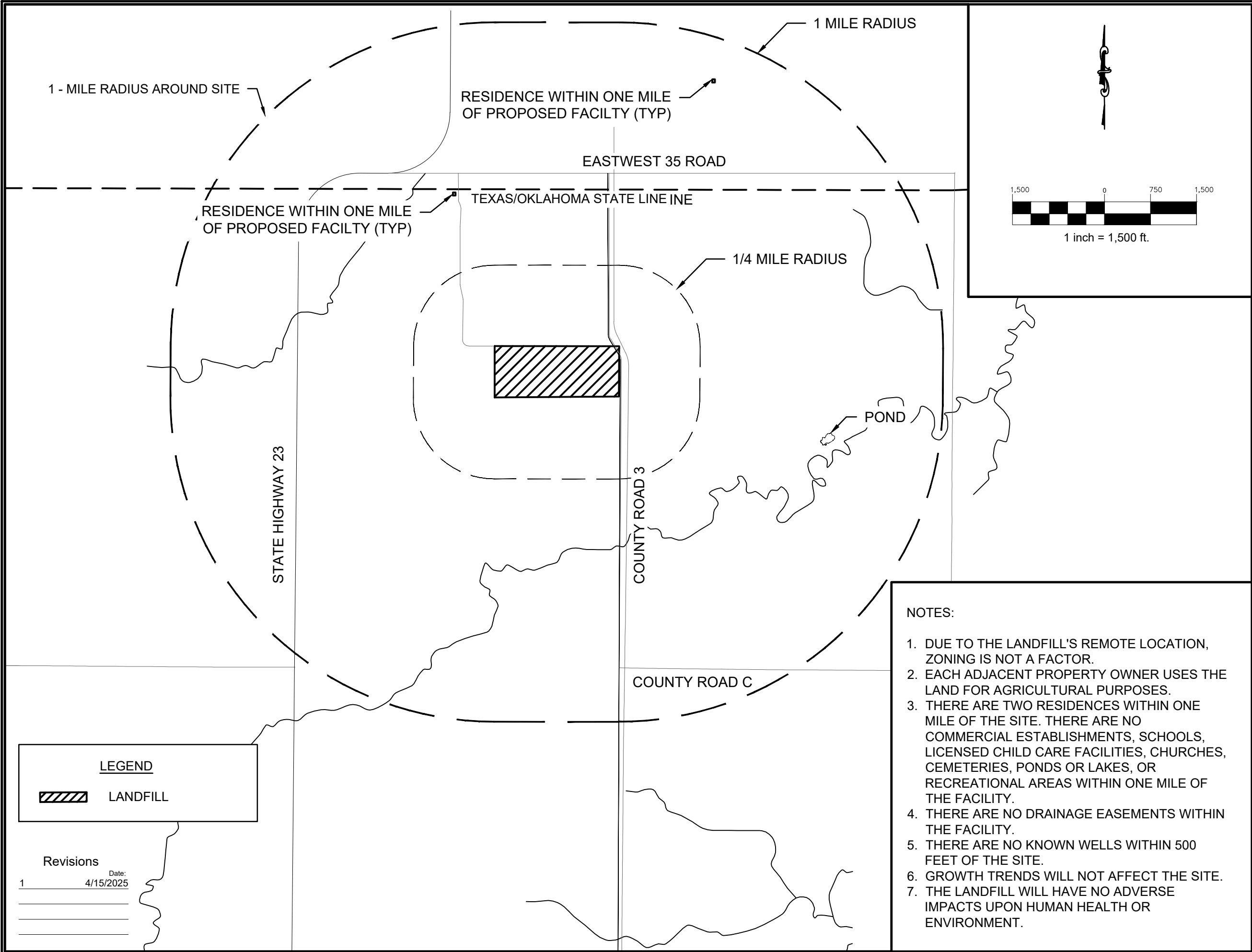

- NOTES:
1. DUE TO THE LANDFILL'S REMOTE LOCATION, ZONING IS NOT A FACTOR.
  2. EACH ADJACENT PROPERTY OWNER USES THE LAND FOR AGRICULTURAL PURPOSES.
  3. THERE ARE TWO RESIDENCES WITHIN ONE MILE OF THE SITE. THERE ARE NO COMMERCIAL ESTABLISHMENTS, SCHOOLS, LICENSED CHILD CARE FACILITIES, CHURCHES, CEMETERIES, PONDS OR LAKES, OR RECREATIONAL AREAS WITHIN ONE MILE OF THE FACILITY.
  4. THERE ARE NO DRAINAGE EASEMENTS WITHIN THE FACILITY.
  5. THERE ARE NO KNOWN WELLS WITHIN 500 FEET OF THE SITE.
  6. GROWTH TRENDS WILL NOT AFFECT THE SITE.
  7. THE LANDFILL WILL HAVE NO ADVERSE IMPACTS UPON HUMAN HEALTH OR ENVIRONMENT.

**OJD Engineering, LLC**  
*The Benchmark*

Wellington | Amarillo | Wolforth  
www.OJDEngineering.com F-4393

**WELLINGTON**  
P.O. Box 543  
Wellington, TX 79095  
(806) 447-2503

**WOLFFORTH**  
502 N. Dowden Road, Ste 102  
Wolforth, TX 79382  
(806) 791-2300

**AMARILLO**  
2420 Lakeview Drive  
Amarillo, TX 79109  
(806) 352-7117

CITY OF BOOKER LANDFILL

LANDUSE MAP

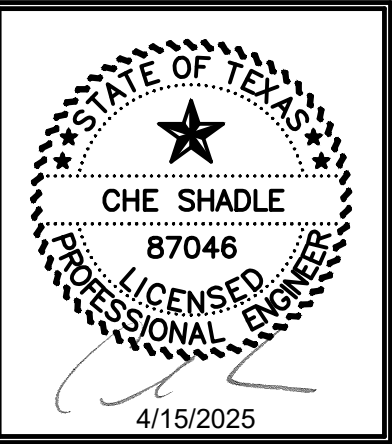



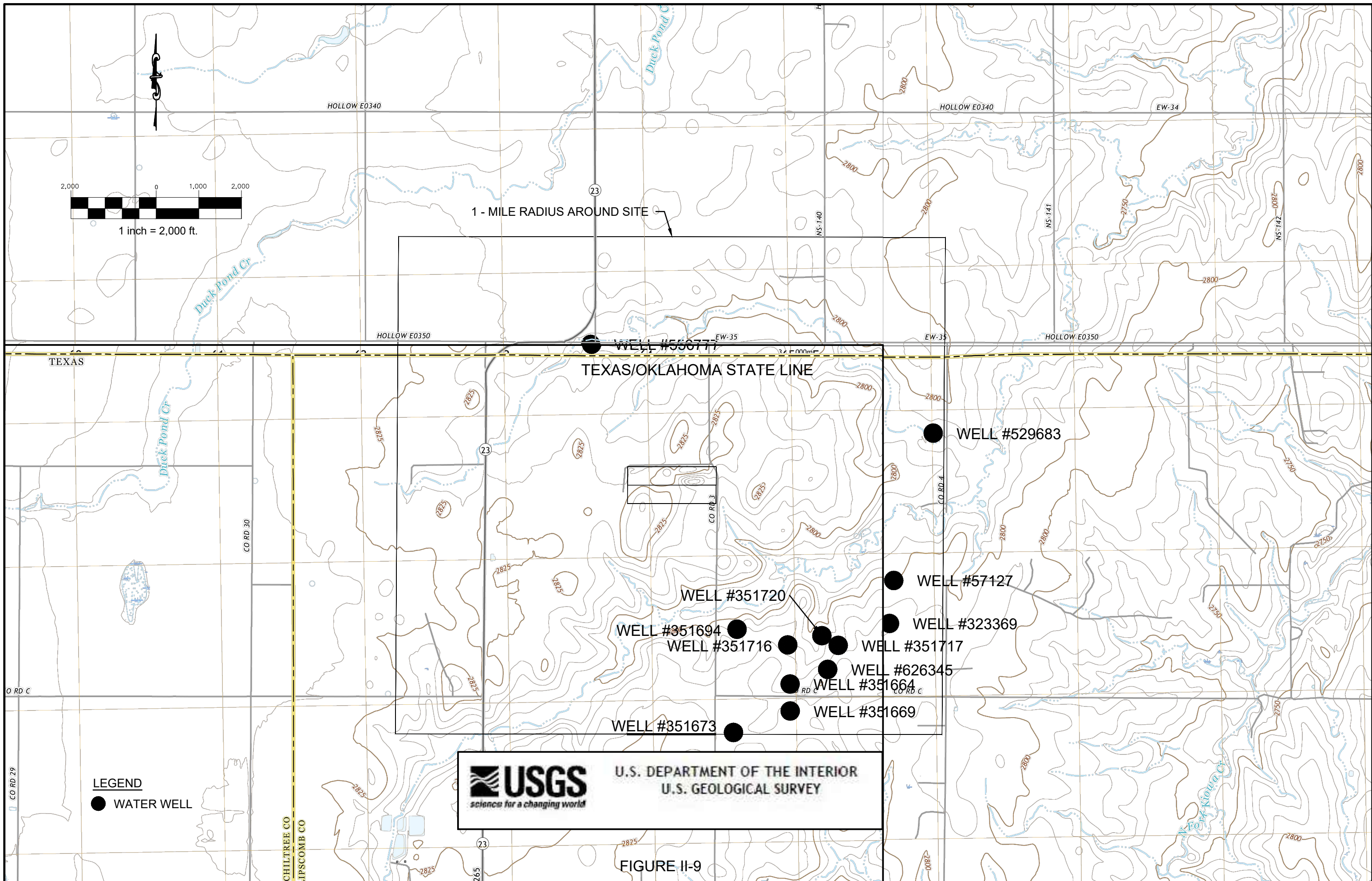

USGS TOPO MAP



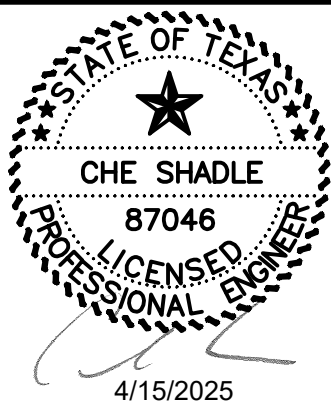

Revisions	Date:
1	4/15/2025

## CITY OF BOOKER LANDFILL AERIAL MAP

FIGURE II-10



**OJD Engineering, LLC**  
*The Benchmark*

F-4393

Wellington | Amarillo | Wolfforth  
[www.OJDEngineering.com](http://www.OJDEngineering.com)

**AMARILLO**  
2420 Lakewood Drive  
Amarillo, TX 79109  
(806) 352-7117

**WELLINGTON**  
P.O. Box 543  
Wellington, TX 79095  
(806) 447-2553

**WOLFFORTH**  
502 N. Darden Road, Ste. 102  
Wolfforth, TX 79382  
(806) 791-2300

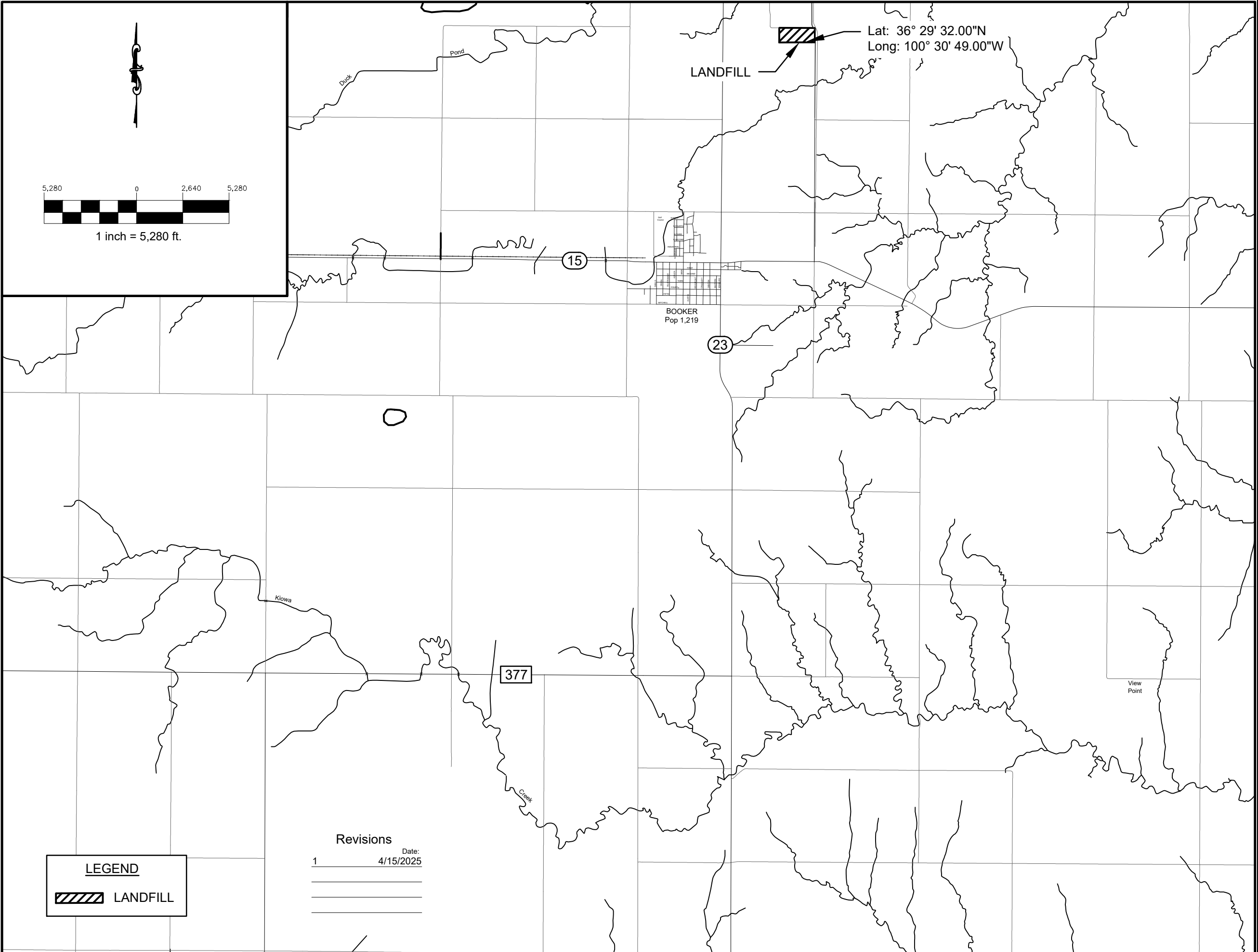



OJD Engineering, LLC

The Benchmark

Wellington | Amarillo | Wolfforth  
www.OJDEngineering.com F-4393

WELLINGTON

P.O. Box 543  
Wellington, TX 79095  
(806) 447-2503

WOLFFORTH

502 N. Dowden Road, Ste 102  
Wolfforth, TX 79382  
(806) 791-2300

AMARILLO

2420 Lakeview Drive  
Amarillo, TX 79109  
(806) 352-7117

CITY OF BOOKER LANDFILL

TXDOT MAP

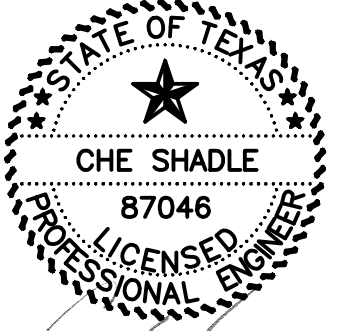

CHE SHADLE  
87046  
PROFESSIONAL ENGINEER  
4/15/2025

Drawn By: CCG  
Checked By: MCS  
Scale: 1" = 5,280'

Figure  
II-11



U.S. Geological Survey Quaternary Faults

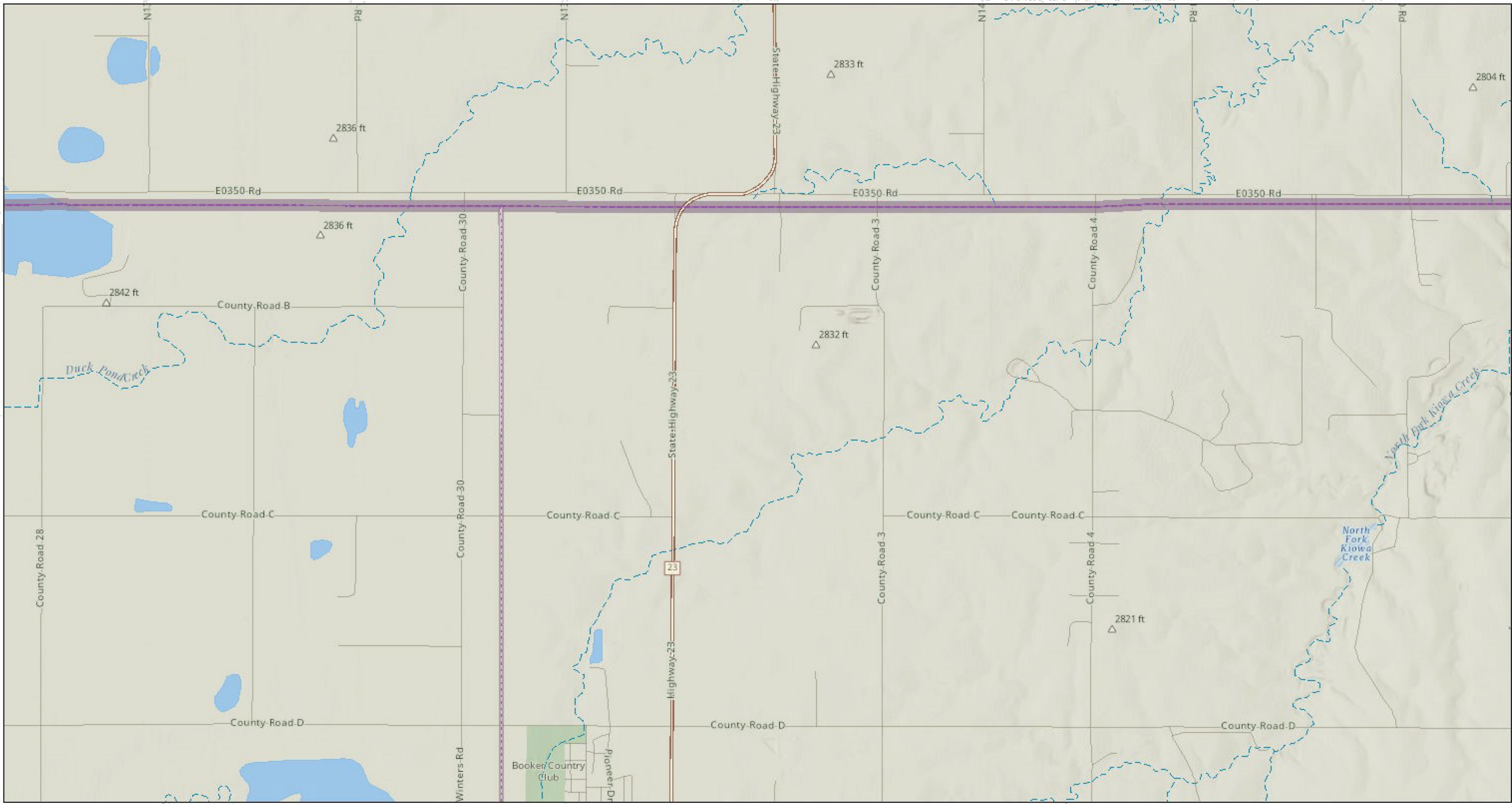

1/18/2024, 3:55:24 PM

FIGURE II-12

- Fault Areas**

  - Class B
  - historic
  - late Quaternary
  - latest Quaternary
  - middle and late Quaternary
  - National Database
  - Historic (< 150 years), well constrained location
  - Historic (< 150 years), moderately constrained location
  - Historic (< 150 years), inferred location
- Latest Quaternary (<15,000 years), well constrained location
  - Latest Quaternary (<15,000 years), moderately constrained location
  - Latest Quaternary (<15,000 years), inferred location
  - Late Quaternary (< 130,000 years), well constrained location
  - Late Quaternary (< 130,000 years), moderately constrained location
  - Late Quaternary (< 130,000 years), inferred location
  - Middle and late Quaternary (< 750,000 years), well constrained location
  - Middle and late Quaternary (< 750,000 years), moderately constrained location
  - Middle and late Quaternary (< 750,000 years), inferred location
- Undifferentiated Quaternary (< 1.6 million years), well constrained location
  - Undifferentiated Quaternary (< 1.6 million years), moderately constrained location
  - Undifferentiated Quaternary (< 1.6 million years), inferred location
  - Unspecified age, well constrained location
  - Unspecified age, moderately constrained location
  - Unspecified age, inferred location
  - Class B (various age), well constrained location
  - Class B (various age), moderately constrained location
  - Class B (various age), inferred location

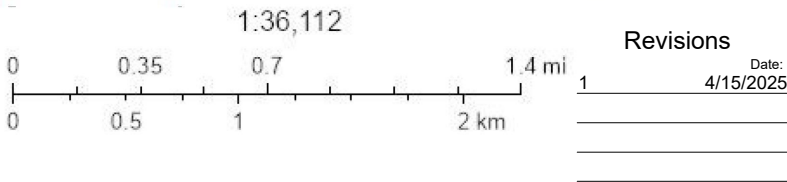

Esri, NASA, NGA, USGS, FEMA, Texas Parks & Wildlife, Esri, TomTom, Garmin, SafeGraph, GeoTechnologies, Inc, METI/NASA, USGS, EPA, NPS, US Census Bureau, USDA, USFWS

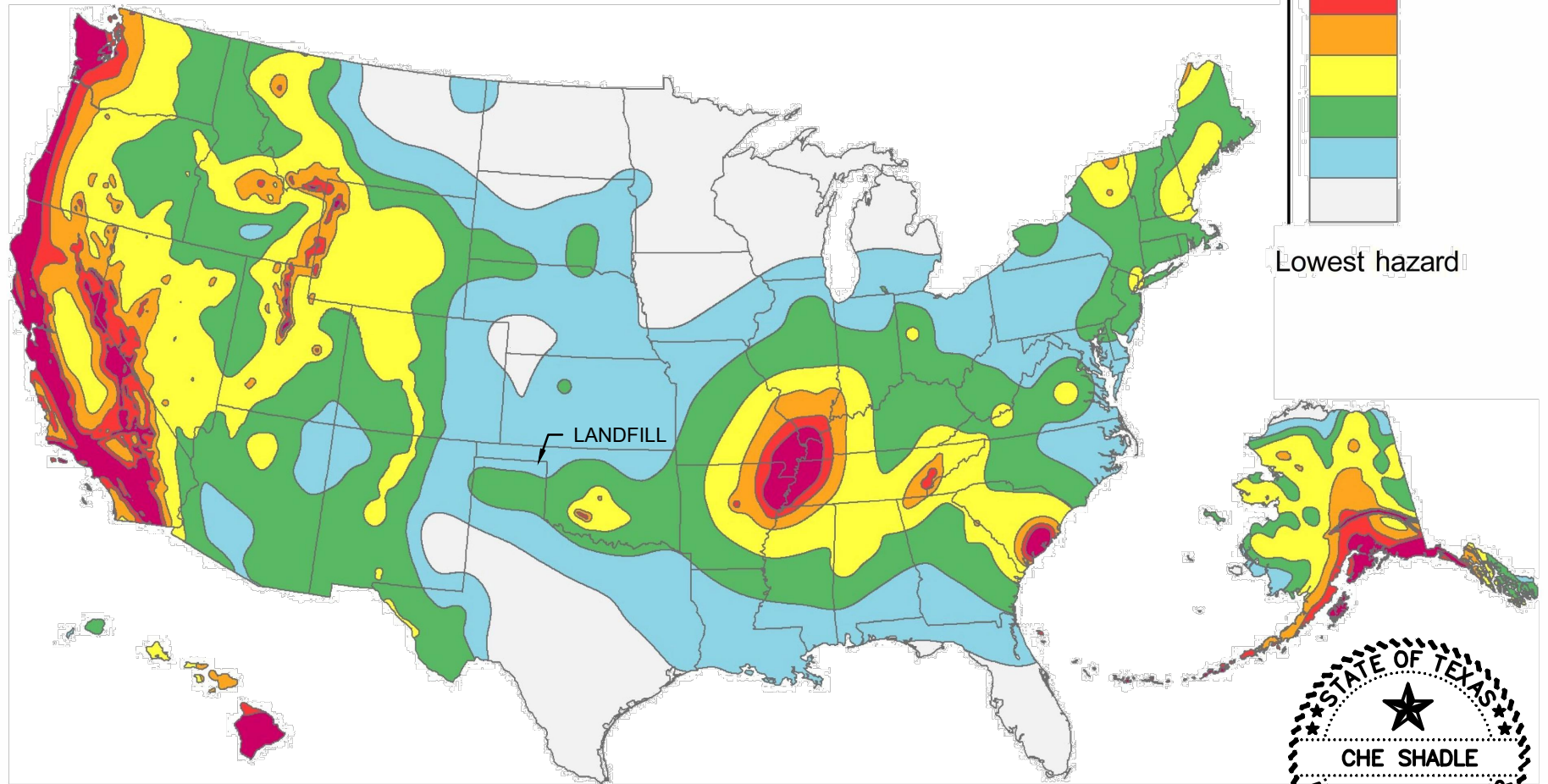

Published - March 9, 2022

FIGURE II-13

Revisions

1 Date: 4/15/2025

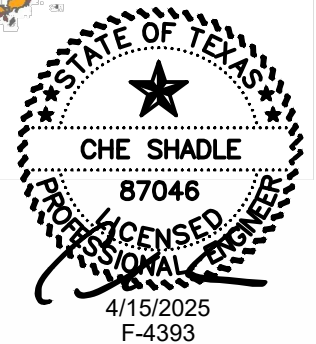





SCALE: 1" = 200'

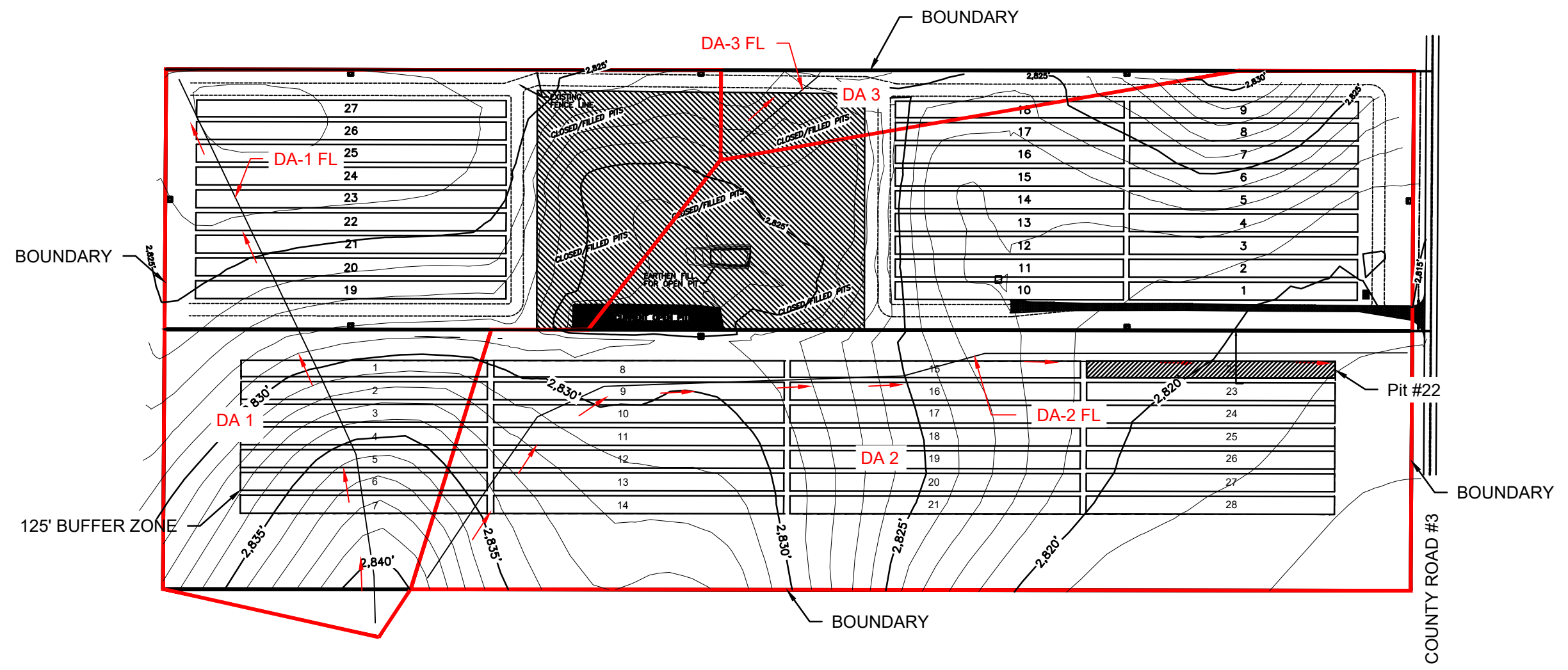
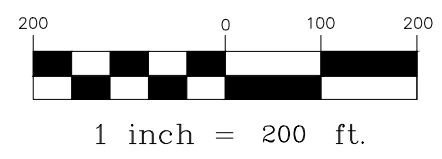

Revisions

4/17/2025	Date:

CITY OF BOOKER LANDFILL

HYDROGEOLOGIC CONDITIONS



Drawn By: DV  
Checked By: EBJ  
Scale: 1" = 200'

Figure:  
II-14

**OJD Engineering, LLC**  
*The Benchmark*  
Wellington | Amarillo | Wolforth  
www.OJDEngineering.com F-4393

**WELLINGTON**  
P.O. Box 543  
Wellington, TX 79095  
(806) 447-2503

**WOLFFORTH**  
502 N. Dowden Road, Ste 102  
Wolforth, TX 78382  
(806) 791-2500

**AMARILLO**  
2420 Lakeview Drive  
Amarillo, TX 79109  
(806) 352-7117

Soil Map—Lipscomb County, Texas  
(Booker Landfill Expansion)

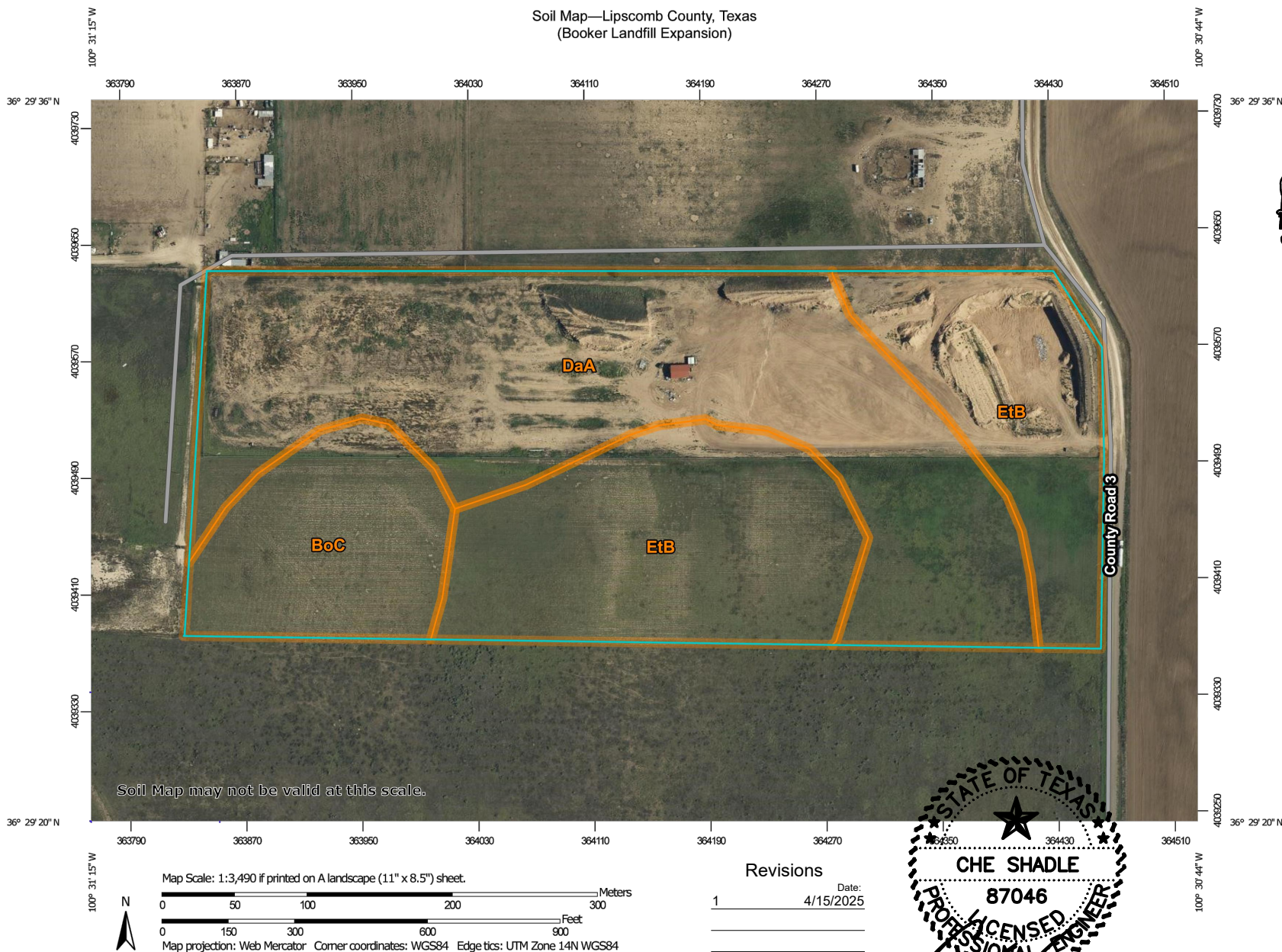

Natural Resources  
Conservation Service

Web Soil Survey  
National Cooperative Soil Survey

Figure II-15

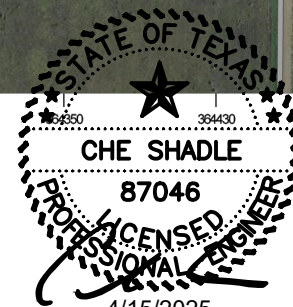

4/15/2025  
F-4393

4/17/2025  
Page 1 of 3

Soil Map—Lipscomb County, Texas  
(Booker Landfill Expansion)

## MAP LEGEND

### Area of Interest (AOI)

 Area of Interest (AOI)

### Soils

 Soil Map Unit Polygons

 Soil Map Unit Lines

 Soil Map Unit Points

### Special Point Features



Blowout



Borrow Pit



Clay Spot



Closed Depression



Gravel Pit



Gravelly Spot



Landfill



Lava Flow



Marsh or swamp



Mine or Quarry



Miscellaneous Water



Perennial Water



Rock Outcrop



Saline Spot



Sandy Spot



Severely Eroded Spot



Sinkhole



Slide or Slip



Sodic Spot



Spoil Area



Stony Spot



Very Stony Spot



Wet Spot



Other



Special Line Features

### Water Features



Streams and Canals

### Transportation



Rails



Interstate Highways



US Routes



Major Roads



Local Roads

### Background



Aerial Photography

## MAP INFORMATION

The soil surveys that comprise your AOI were mapped at 1:24,000.

Warning: Soil Map may not be valid at this scale.

Enlargement of maps beyond the scale of mapping can cause misunderstanding of the detail of mapping and accuracy of soil line placement. The maps do not show the small areas of contrasting soils that could have been shown at a more detailed scale.

Please rely on the bar scale on each map sheet for map measurements.

Source of Map: Natural Resources Conservation Service

Web Soil Survey URL:

Coordinate System: Web Mercator (EPSG:3857)

Maps from the Web Soil Survey are based on the Web Mercator projection, which preserves direction and shape but distorts distance and area. A projection that preserves area, such as the Albers equal-area conic projection, should be used if more accurate calculations of distance or area are required.

This product is generated from the USDA-NRCS certified data as of the version date(s) listed below.

Soil Survey Area: Lipscomb County, Texas

Survey Area Data: Version 20, Aug 30, 2024

Soil map units are labeled (as space allows) for map scales 1:50,000 or larger.

Date(s) aerial images were photographed: Aug 10, 2022—Sep 8, 2022

The orthophoto or other base map on which the soil lines were compiled and digitized probably differs from the background imagery displayed on these maps. As a result, some minor shifting of map unit boundaries may be evident.

## Map Unit Legend

Map Unit Symbol	Map Unit Name	Acres in AOI	Percent of AOI
BoC	Balko-Oslo silt loams, 2 to 5 percent slopes	5.3	13.6%
DaA	Darrouzett silty clay loam, 0 to 1 percent slopes	18.9	48.1%
EtB	Estacado-Olton complex, 0 to 3 percent slopes	15.1	38.3%
<b>Totals for Area of Interest</b>		<b>39.3</b>	<b>100.0%</b>



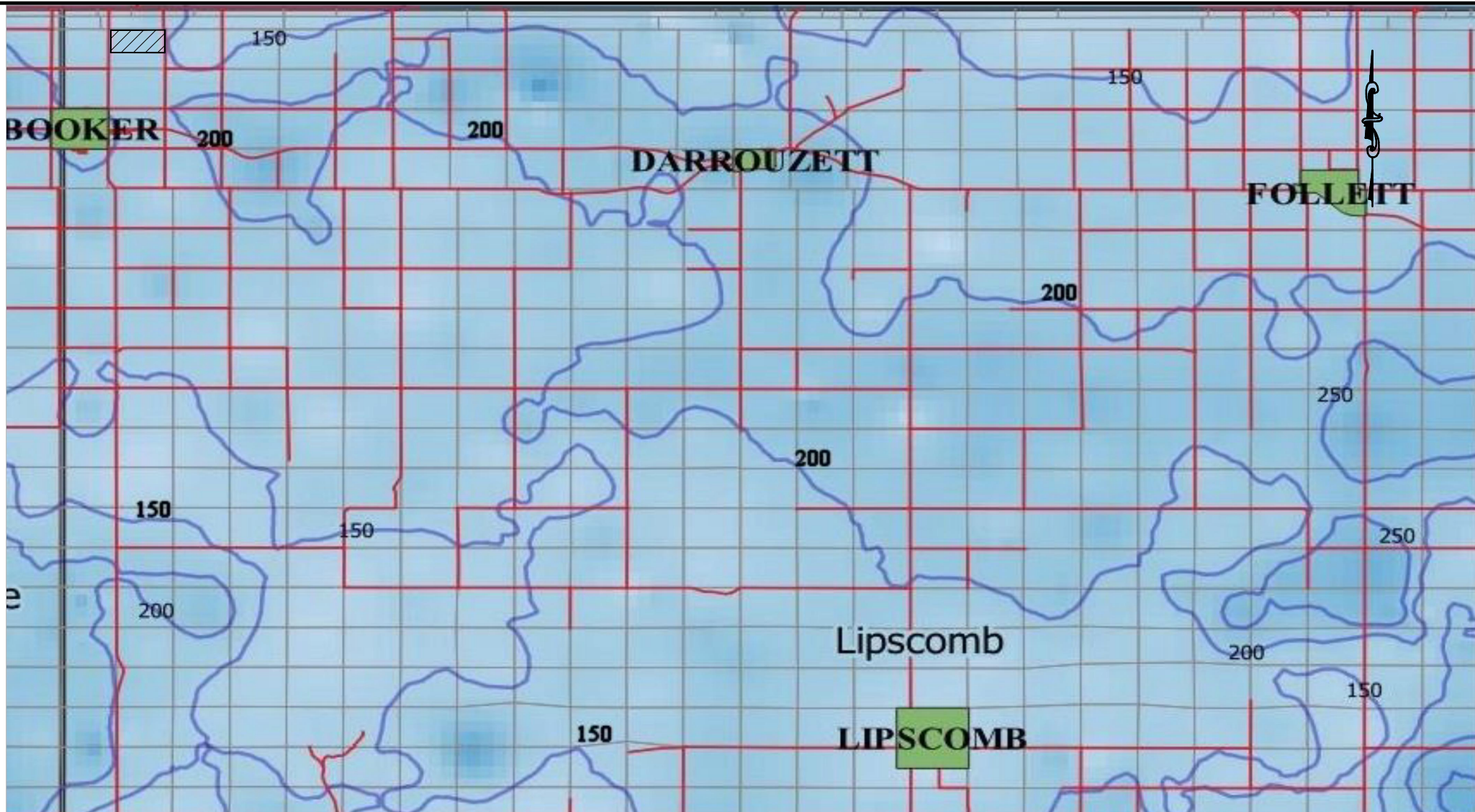

LEGEND

 LANDFILL

Drawn By: NPGCD  
Checked By: NPGCD  
Scale: NTS  
Date: 2022 - 2023

SATURATED THICKNESS MAP  
FIGURE II-16

Revisions  
4/15/2025  
\_\_\_\_\_  
\_\_\_\_\_  
\_\_\_\_\_  
\_\_\_\_\_

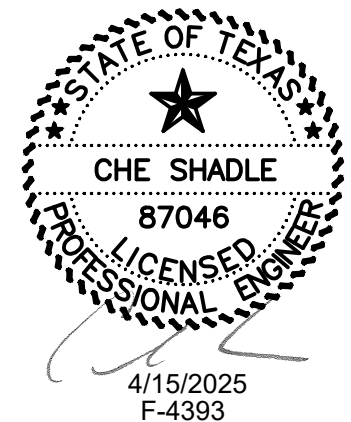

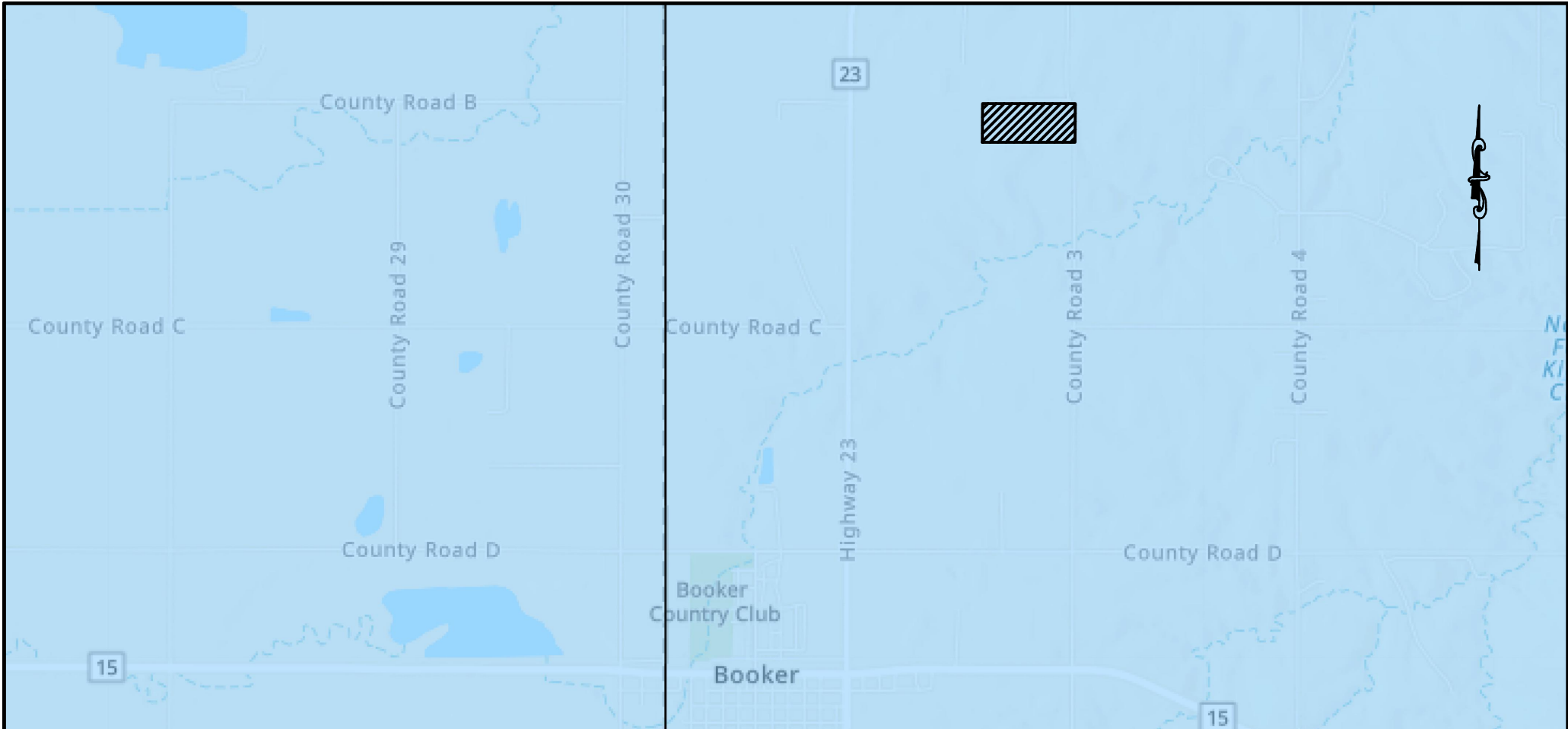

# LEGEND

Drawn By: TWDB  
 Checked By: TWDB  
 Scale: N/A  
 Date: 2022 - 2023

Ogallala Aquifer

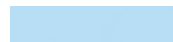

Landfill



## AQUIFER MAP FIGURE II-17

Revisions	Date:
4/15/2025	

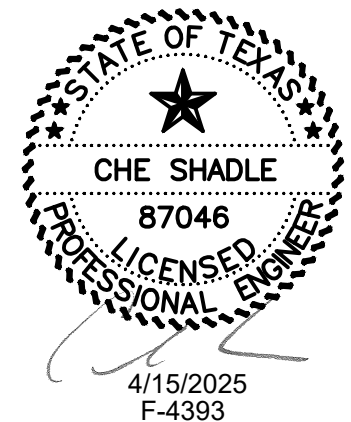





North Plains GCD Map  
Booker Landfill - Water Table Elevation  
Created: July 31st 2024, 8:09am

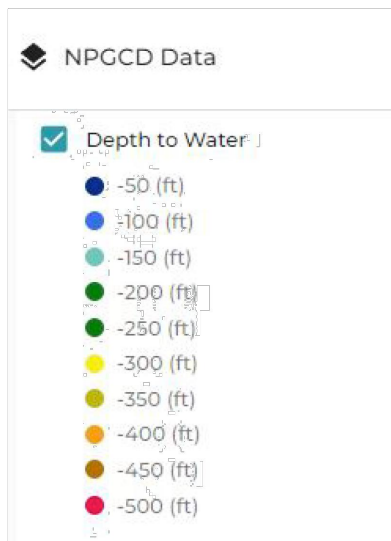
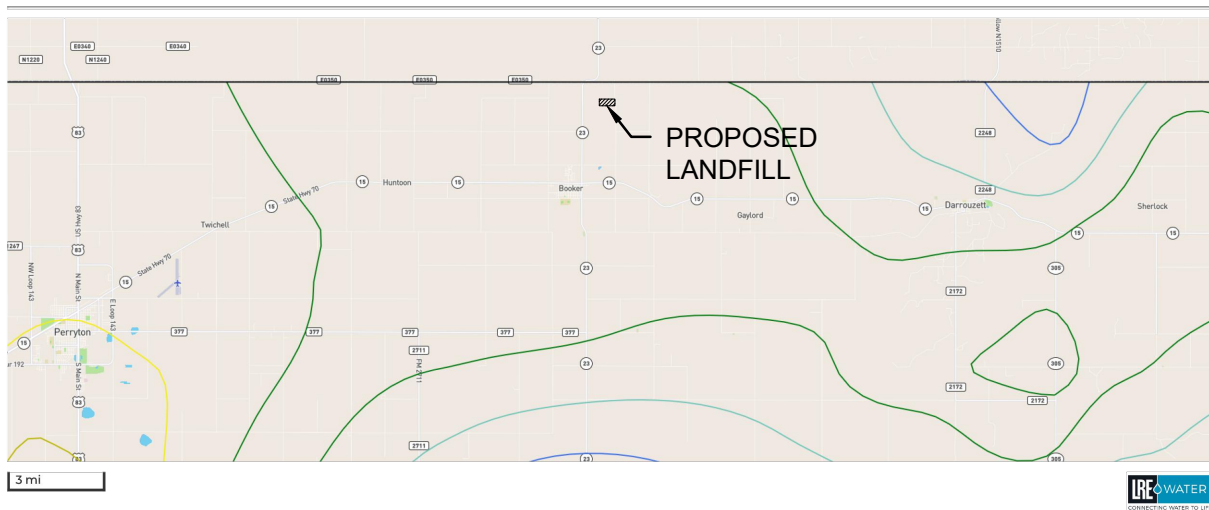
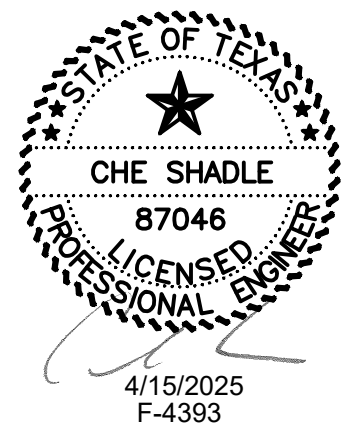

FIGURE II-18

Drawn By: NPGCD  
Checked By: NPGCD  
Scale: N/A  
Date: January 2024

**LEGEND**  
Landfill

Revisions	Date:
4/15/2025	



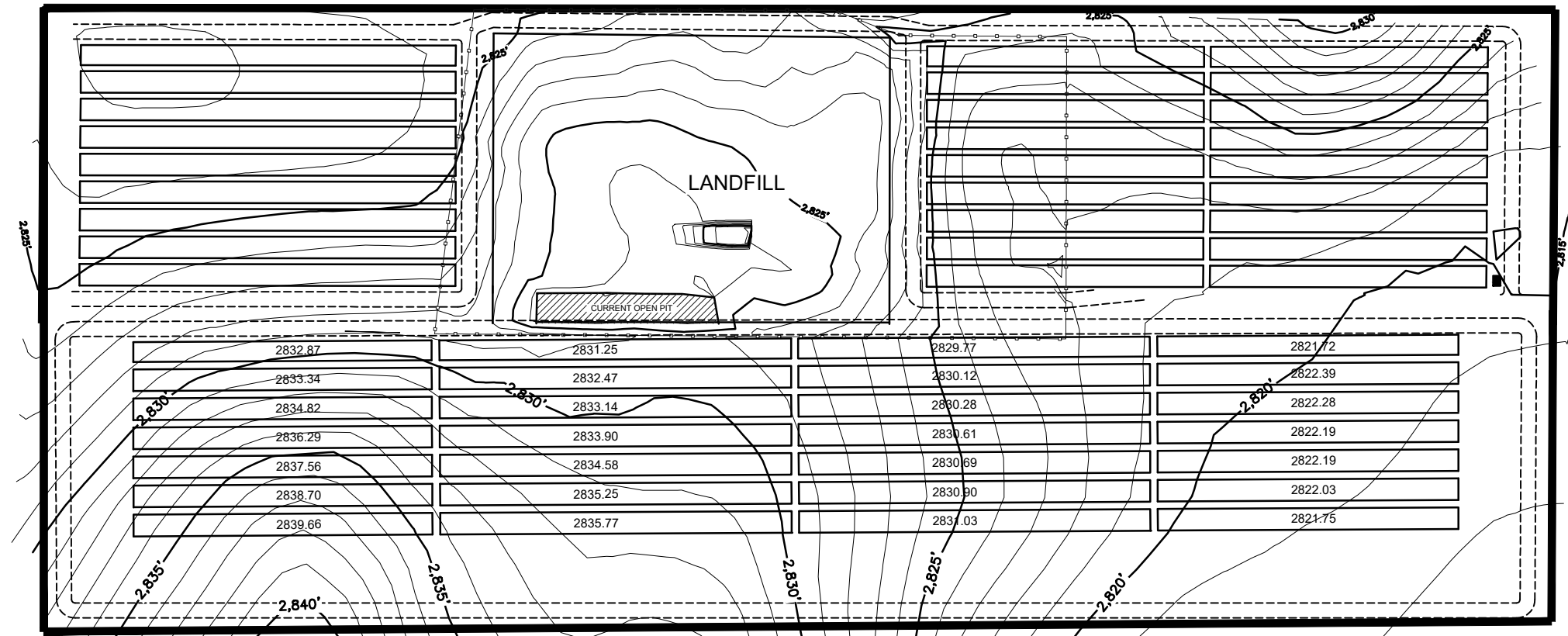
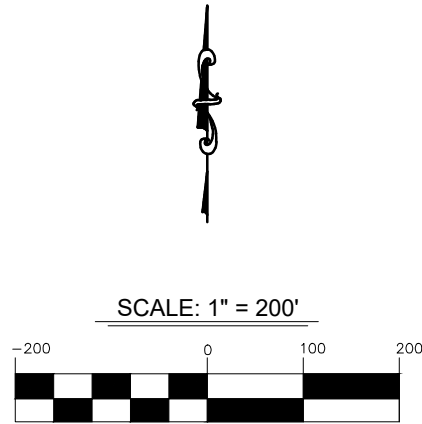

LEGEND

PITS  
LANDFILL

Revisions	Date:
4/15/2025	

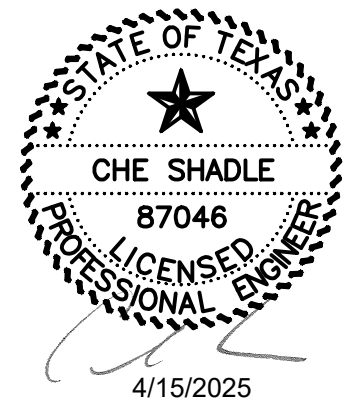

Drawn By:	CCG	Figure
Checked By:	MCS	11-19
Scale:	1" = 200'	

CITY OF BOOKER LANDFILL

FINAL CONTOUR MAP



OJD Engineering, LLC

The Benchmark

Wellington | Amarillo | Wolforth

www.OJDEngineering.com

F-4393

WELLINGTON

P.O. Box 543

Wellington, TX 79095

(806) 447-2503

WOLFORTH

502 N. Dowden Road, Ste 102

Wolforth, TX 79382

(806) 791-2300

AMARILLO

2420 Lakeview Drive

Amarillo, TX 79108

(806) 352-7117



**OJD Engineering**  
*The Benchmark*  
FR-4393

**TXDOT**

**OCT 22 2024**

**AMARILLO DISTRICT  
MAILROOM**

October 16, 2024

Blair Johnson, P.E.  
District Engineer  
Texas Department of Transportation  
5715 Canyon Drive  
Amarillo, TX 79110

Re: City of Booker  
Municipal Solid Waste Landfill  
Lipscomb County, Texas

Dear Mr. Johnson:

The City of Booker is in the process of obtaining a permit to operate and municipal solid waste landfill. We are requesting that you look over draft Part I and the location map that are attached to this letter, and inform us if this landfill would cause any problems due to traffic or any other matter associated with TxDOT.

Please call me if you have any questions.

Sincerely,

A handwritten signature in blue ink, appearing to read 'Clint Green', with a horizontal line extending to the right.

Clint Green

Attachments

Wellington | Amarillo | Wolfforth

ph: 806.352.7117

2420 Lakeview Dr. Amarillo, TX 79109  
[www.OJDEngineering.com](http://www.OJDEngineering.com)

fax: 806.352.7188



5715 Canyon Drive | Amarillo, Texas 79110  
806.356.3261  
www.txdot.gov

11/21/24

Clint Green  
OJD Engineering  
2420 Lakeview Dr.  
Amarillo TX 79109

Re: City of Booker  
Municipal Solid Waste Landfill  
Lipscomb County, Texas

Mr. Green,

The proposal has been reviewed and the additional traffic will not adversely affect TxDOT. This proposal is approved by TxDOT. If changes occur, please contact us so we may reevaluate.

Sincerely,

DocuSigned by:  
  
4091D73729A34DC...

Wes Kimmell, P.E.  
Amarillo District Director of Operations

**From:**  
**To:**  
**Cc:**  
**Subject:**  
**Date:**

[REDACTED]  
Solid Waste Booker  
Thursday, October 24, 2024 9:14:27 AM

---

Che,

I have received a request for a solid waste location near Booker. We have a few questions that I need answers to before we proceed.

1. Are we planning to have another driveway other than SH 15 and CR 3?
2. I noticed you are estimating 20tons/day. Are we expecting a future growth to potentially encompass neighboring town?
3. I would like to know what to expect traffic wise in and out of this location on a daily basis.

Thanks,

Wes Kimmell, P.E.

Director of Maintenance

TxDOT- Amarillo District Office

(806)661-8239 Mobile



**From:** [REDACTED]  
**To:** [REDACTED]  
**Cc:** [REDACTED]  
**Subject:** RE: Solid Waste Booker  
**Date:** Thursday, October 24, 2024 9:19:20 AM

---

Wes

See my responses below. Let me know if you need anything else.

Thanks

**Che Shadle, P.E.**

President

**OJD Engineering, LLC**



2420 Lakeview Drive  
Amarillo, TX 79109  
ph: 806.352.7117 fax: 806.352.7188  
cell: 806.681.0108  
[REDACTED]

[www.ojdengineering.com](http://www.ojdengineering.com)

Engineering: F-4393 Surveying: F-10090900

---

**From:** Wes Kimmell [REDACTED]  
**Sent:** Thursday, October 24, 2024 9:14 AM  
**To:** Che Shadle [REDACTED]  
**Cc:** Julie [REDACTED]  
**Subject:** Solid Waste Booker

Che,

I have received a request for a solid waste location near Booker. We have a few questions that I need answers to before we proceed.

1. Are we planning to have another driveway other than SH 15 and CR 3? **No**
2. I noticed you are estimating 20tons/day. Are we expecting a future growth to potentially encompass neighboring town? **No, the City is expanding because the existing permitted area is nearing its capacity. 20 Tons/Day is just the limit on this type of permit.**
3. I would like to know what to expect traffic wise in and out of this location on a daily basis. **Traffic is not expected to change from what it is now.**

Thanks,

Wes Kimmell, P.E.

Director of Maintenance

TxDOT- Amarillo District Office

(806)661-8239 Mobile

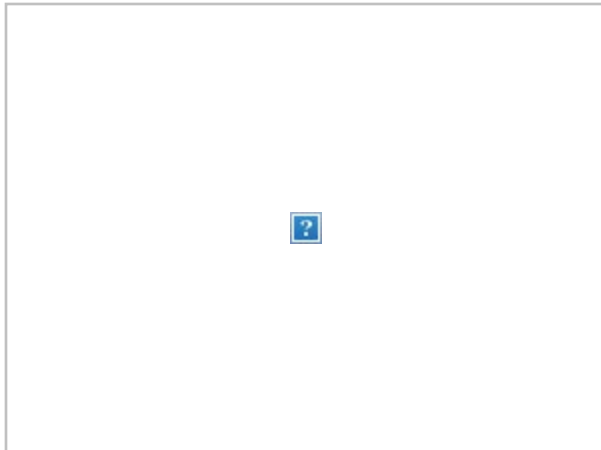



October 16, 2024

Rob Lowe  
FAA  
Southwest Region  
10101 Hillwood Parkway  
Fort Worth, TX 76177-1524

Re: City of Booker  
Municipal Solid Waste Landfill  
Lipscomb County, Texas

Dear Mr. Lowe:

The City of Booker is in the process of obtaining a permit to operate and municipal solid waste landfill. There are no airports located within 10,000 feet of any airport runway end used by turbojet or within 5,000 feet of any airport runway end used by only piston-type aircraft. We are requesting that you look over draft Part I and the location map that are attached to this letter, and inform us if this landfill would conflict with anything of interest to the FAA.

Please call me if you have any questions.

Sincerely,

Clint Green

Attachments

Wellington | Amarillo | Wofforth

ph: 806.352.7117

2420 Lakeview Dr. Amarillo, TX 79109  
[www.OJDEngineering.com](http://www.OJDEngineering.com)

fax: 806.352.7188





**OJD Engineering**

*The Benchmark*

FE-4393

October 16, 2024

Laura Zebehazy  
Texas Parks and Wildlife Department  
Wildlife Division  
Wildlife Habitat Assessment Program  
4200 Smith School Road  
Austin, TX 78744-3291

Re: City of Booker  
Municipal Solid Waste Landfill  
Lipscomb County, Texas

Dear Ms. Zebehazy:

The City of Booker is requesting information on sensitive species and natural communities within or near the proposed landfill in Lipscomb County. A site map is attached to this letter.

Please call me if you have any questions.

Sincerely,

Clint Green

Attachments

Wellington | Amarillo | Wolfforth

ph: 806.352.7117

2420 Lakeview Dr. Amarillo, TX 79109  
[www.OJDEngineering.com](http://www.OJDEngineering.com)

fax: 806.352.7188



Life's better outside.®

Commissioners

Jeffery D. Hildebrand  
Chairman  
Houston

Oliver J. Bell  
Vice-Chairman  
Cleveland

James E. Abell  
Kilgore

Wm. Leslie Doggett  
Houston

Paul L. Foster  
El Paso

Anna B. Galo  
Laredo

Robert L. "Bobby" Patton, Jr.  
Fort Worth

Travis B. "Blake" Rowling  
Dallas

Dick Scott  
Wimberley

Lee M. Bass  
Chairman-Emeritus  
Fort Worth

T. Dan Friedkin  
Chairman-Emeritus  
Houston

---

David Yoskowitz, Ph.D.  
Executive Director

November 26, 2024

Mr. Clint Green  
OJD Engineering  
2420 Lakeview Dr.  
Amarillo, TX 79109

RE: City of Booker Municipal Solid Waste Landfill, Lipscomb County, Texas

Dear Mr. Green:

Texas Parks and Wildlife Department (TPWD) has received the request for review of the proposed project referenced above. TPWD staff has reviewed the information provided and offers the following comments and recommendations concerning this project. For tracking purposes, please refer to TPWD project number 53092 in any return correspondence regarding this project.

**Project Description**

The City of Booker is requesting information on sensitive species and natural communities within or near the proposed landfill in Lipscomb County.

**Rare, Threatened, and Endangered Species of Texas (RTEST)**

In addition to state and federally listed species, TPWD tracks species considered to be Species of Greatest Conservation Need (SGCN) that, due to limited distributions or declining populations, face threat of extirpation or extinction but currently lack the legal protections given to threatened or endangered species. Special landscape features, natural plant communities, and SGCN are rare resources for which TPWD actively promotes conservation, and TPWD considers it important to minimize impacts to such resources to reduce the likelihood of endangerment and preclude the need to list SGCN as threatened or endangered in the future. These species and communities are tracked in the Texas Natural Diversity Database (TXNDD). The TXNDD is updated continuously, and the most current and accurate data can be requested from the TXNDD website.

The following species have been documented within 2 miles of the proposed project area in the TXNDD:

- Lesser prairie-chicken (*Tympanuchus pallidicinctus*)
- Black-tailed prairie dog (*Cynomys ludovicianus*)
- Swift fox (*Vulpes velox*)

Please note that the absence of TXNDD information in the proximity does not imply that a species is absent from the project area. Given the small proportion of

Mr. Clint Green  
Page 2  
November 26, 2024

public versus private land in Texas, the TXNDD does not include a representative inventory of rare resources in the state. Although it is based on the best data available to TPWD regarding rare and protected species, data from the TXNDD does not provide a definitive statement as to the presence, absence or condition of special species, natural communities, or other significant features within your project area. These data are not inclusive and cannot be used as presence/absence data or be substituted for on the ground surveys.

**Recommendation:** TPWD recommends reviewing the RTEST online application for Lipscomb County and requesting data records from the TXNDD. The U.S. Fish and Wildlife Service (USFWS) can be contacted for species occurrence data, guidance, permitting, survey protocols, and mitigation for federally listed species. For USFWS threatened and endangered species lists, please see the USFWS Information for Planning and Consultation website.

TPWD strives to respond to requests for project review within a 45-day comment period. Responses may be delayed due to workload and lack of staff. Failure to meet the 45-day review timeframe does not constitute a concurrence from TPWD that the proposed project will not adversely impact fish and wildlife resources. Please contact me at [REDACTED] or (806) 761-4930 ext. 4936 if you have any questions.

Sincerely,



Rick Hanson  
Ecological and Environmental Planning Program  
Wildlife Division  
RH: 53092

## TPDES CERTIFICATION STATEMENT

The State of Texas

County of Lipscomb

Before me, Stephen Skipper, Mayor (insert the name and character of the officer),

on this day acknowledge that the City of Booker will obtain the appropriate TPDES permit coverage when required.



Stephen Skipper, Mayor

(Seal)



Given under my hand and seal of office this 11<sup>th</sup> day of October, 2024.



(Notary's Signature)

Notary Public, State of Texas



## Texas Commission on Environmental Quality

# Transportation Data and Coordination Report Form for Municipal Solid Waste Type I Landfills

This form is for use by applicants or site operators of Municipal Solid Waste (MSW) Type I landfills to provide data and information to address the availability and adequacy of access roads to a landfill site, the volume of vehicular traffic on and generated by the facility on area roadways, and to provide coordination information as required under 30 TAC §330.61(i). Roadways that provide primary access to a landfill facility must be adequate and possess appropriate design capacity to safely accommodate the additional volumes and weights of traffic generated or expected to be generated by this landfill facility during its active life. Data provided in this form should correspond with data contained in the coordination documents submitted to the Texas Department of Transportation or other agency that has jurisdiction over affected area roads.

If you need assistance in completing this form, please contact the Municipal Solid Waste Permits Section of the Waste Permits Division at (512) 239-2335.

### **I. General Information**

Facility Name: City of Booker Landfill

MSW Permit No.: 1943A

Site Operator/Permittee Name and Mailing Address: Guillermo Estrada/City of Booker PO Drawer M Booker TX, 79005

### **II. Documentation of Coordination with the Texas Department of Transportation (TXDOT) for Traffic and Location Restrictions**

1. A traffic study document and cover letter was submitted to TXDOT as Coordination for traffic and location restrictions for the subject facility and a copy of the documents submitted to TXDOT is attached herein: ☒ Yes ☐ No  
  
If you checked "No", provide explanation:
2. Date of submission of the coordination documents to TXDOT: 10/16/2024
3. TXDOT's response received? ☒ Yes ☐ No
4. If "No" is checked in response to Item I.3 above, complete Items I.4 and I.5 below only after TxDOT's response is received.
5. Did TxDOT's response include recommendation of improvements to any of the roadways or intersections that lead to the site? ☐ Yes ☒ No
6. If you checked "Yes" in Item I.5 above, proceed to Section III., TxDOT's Recommended Roadway or Intersection Improvements (as applicable).

Facility Name: City of Booker Landfill

Revision No.:

Permit No: 1943A

Date: 8/19/2024

7. If you checked "No" in Item I.5 above, provide TxDOT's response to the traffic and location restrictions compliance coordination for the subject site: *(Enter TxDOT's response to coordination correspondence)* See Attachment

### III. TxDOT Recommended Roadway or Intersection Improvements (as applicable)

Enter TxDOT's recommendations for improvement of roadways or intersections that lead to the site:

- 1.
- 2.
- 3.

### IV. Documentation of Coordination of Improvement Designs of Public Roadways (turning lanes, storage lanes, acceleration/deceleration lanes, etc.) at and Near the Site Entrances with Agencies that Exercise Maintenance Responsibility

1. Complete Table 1 with information regarding documentation of coordination of improvement designs for existing and proposed roads.

Table 1: Public Roadway Improvements Coordination

Existing and Proposed Roads Associated with the Site Entrance(s)	Agency Exercising Maintenance Responsibility	Date of Coordination Correspondence from the Applicant or Site Operator to the Agency Responsible	Date of the Coordination Response Letter from the Agency Responsible	Did the Agency Responsible Require Improvements to the Roadway(s) Associated with the Site Entrance(s) (check Yes or No as applicable)
State Highway 15	TxDOT			<input type="checkbox"/> Yes <input type="checkbox"/> No
County Road 3	Lipscomb County			<input type="checkbox"/> Yes <input type="checkbox"/> No
				<input type="checkbox"/> Yes <input type="checkbox"/> No
				<input type="checkbox"/> Yes <input type="checkbox"/> No

Facility Name: City of Booker Landfill

Revision No.:

Permit No: 1943A

Date: 8/19/2024

2. If you checked "Yes" in the last column of Table 1, indicating that improvements are required, address the following:
  - (a) Briefly describe the improvements proposed for the public roadway(s) associated with the site entrance(s):
  - (b) A copy of the proposed improvement design submitted to the agency exercising maintenance responsibility over the roadway is attached herein:  
☐Yes ☐No. If you checked "No" please explain:
  - (c) A copy of the response letter from the agency exercising maintenance responsibility over the roadway(s) associated with the site entrance(s) approving the improvement design is attached herein: ☐Yes ☐No. If you checked "No" please explain:

<b>V. Facility Location and Operation Information Used in Estimating Transportation Data</b>
--

1. Facility Location Information

A 20 acre municipal solid waste facility located approximately 3 miles northeast of Booker, approximately 2 miles north of the intersection of FM 3 and State Highway 15, in Lipscomb County.

2. Waste Acceptance Rates

- (a) Initial Waste Acceptance Rate: 20 tons/day
- (b) Estimated Maximum Waste Acceptance Rate at any Time During Facility Life: 20 tons/day

3. Hours of Operation and Site Life

- (a) a. Operating Hours: Monday thru Saturday 7 am to 6 pm.
- (b) b. Waste Acceptance Hours: 1:30 pm to 5:30 pm Tuesdays & Thursdays, Saturday 10 am to 2 pm
- (c) c. Estimated Site Life:

4. Other Information Used or Assumed in Estimating Transportation Data:



Facility Name: City of Booker Landfill

Revision No.:

Permit No: 1943A

Date: 8/19/2024

## VI. Facility Daily Traffic Volume Data

- Complete Table 2 with estimated existing daily volume of traffic generated by the facility.

*Table 2: Estimated Existing Daily Volume of Traffic Generated*

Vehicle Type	Traffic Volume to Facility (vehicles per day, vpd)	Traffic Volume from Facility (vpd)
Trucks	1	1
Employee Vehicles	1	1
Visitors Vehicles	10	10
Other Vehicles		
<b>Summation of Daily Volume of Traffic to and from the Facility</b>		
Total Daily Volume of Traffic	12	12

- Describe the source(s) of or method(s) used to obtain the existing daily volume of traffic generated by the facility: Correspondence with City of Booker Director of Public Works

- Location(s) of traffic counts (if applicable):

- Complete Table 3 with estimated future daily volume of traffic generated by the facility.

*Table 3: Estimated Future Daily Volume of Traffic Generated*

Vehicle Type	Traffic Volume to Facility (vpd)	Traffic Volume from Facility (vpd)
Trucks		
Employee Vehicles		
Visitors Vehicles		
Other Vehicles		
<b>Summation of Daily Volume of Traffic to and from the Facility</b>		
Total Daily Volume of Traffic		



Transportation Data and Coordination Report for MSW Type I Landfills

Facility Name: City of Booker Landfill

Revision No.:

Permit No: **1943A**

Date: 8/19/2024

3. Describe the method(s) used to obtain the estimated future daily volume of traffic generated by the facility, including dates, traffic growth rates, and sources of the growth rates: Correspondence with City of Booker Director of Public Works. It is not anticipated that the new expansion will increase traffic.
4. Maps showing the facility boundary and roads within 1 mile of the facility that provide access to the site are attached herein. Yes ☒ No ☐. If you checked "No" please explain:

Facility Name: City of Booker Landfill

Revision No.:

Permit No: 1943A

Date: 8/19/2024

## VII.Availability and Adequacy of Roads

- Complete Table 4 with information regarding the primary access roadways.

*Table 4: Roadway Characteristics of the Primary Access Roadways*

List the roads that the owner or operator will use as primary access to the site	Existing Annual Average Daily Traffic on Roadway (vpd)	Expected Annual Average Daily Traffic on Roadway (vpd)	Existing Roadway Capacity	Expected Roadway Capacity	Max Gross Weight Allowed (lbs)	Max/Min Posted Speed Limit (mph)	Min Vertical Clearance (ft)	Surface Type and No. of Lanes	Level of Service	Existing Traffic Generated by the Facility on Each Roadway	Expected Traffic Generated by the Facility on Each Roadway
Tx State Highway 15	1,285	1,116	2	2	N/A	70	N/A	Pavement/2	N/A	12	12

- Complete Table 5 with information regarding other access roadways within one mile.

*Table 5: Roadway Characteristics of Other Access Roadways within One Mile of the Facility Boundary*

List other access roadways within 1 mile of the facility	Existing Annual Average Daily Traffic on Roadway	Expected Annual Average Daily Traffic on Roadway	Existing Roadway Capacity	Expected Roadway Capacity	Max Gross Weight Allowed (lbs)	Max/Min Posted Speed Limit (mph)	Min Vertical Clearance (ft)	Surface Type and No. of Lanes	Level of Service	Existing Traffic Generated by the Facility on Each Roadway	Expected Traffic Generated by the Facility on Each Roadway

- Complete Table 6 with information regarding access roadway intersections within one mile.

*Table 6: Roadway Intersection Characteristics*

Please list major (signalized) roadway intersections for access roads within 1 mile of facility	Existing Capacity	Existing Level of Service

Facility Name: City of Booker Landfill

Revision No.:

Permit No: 1943A

Date: 8/19/2024

Please list major (signalized) roadway intersections for access roads within 1 mile of facility	Existing Capacity	Existing Level of Service

4. (For applicants that conducted traffic counts) Peak period traffic counts were conducted at critical intersections and roadways in the area: ☐ Yes ☐ No

If "No" is checked, please explain:

### **VIII. Conclusions on the availability and adequacy of roads to be used for accessing the facility**

Enter conclusions regarding the availability and adequacy of roads to be used for accessing the facility using information obtained from access roadway data; data on the volume of existing and expected vehicular traffic on the access roads within one mile of the facility; and the projection of the volume of traffic expected to be generated by the facility on the access roads:

The volume of traffic on the roads leading to the proposed facility will be very minimal. Traffic, as it stands now, is comprised of the small number of farmers and ranchers that have land near the site, and the City crew working on the City's property.

### **IX. Highway Beautification**

Enter facility distance from interstate or primary highways and screening information as required by 30 TAC 330.23(a).

- Distance of Facility from Interstate or Primary Highway: 2.35 miles from State Hwy 15 and 0.6 miles from State Hwy 23
- Type of Facility Screening Provided, if applicable: N/A

### **X. Analysis of the Impact of the Facility upon Airports**

Enter the Part, Appendix, Attachment, Section, and Page Number of the application where analysis of the impact of the facility upon airports is provided:

Facility Name: City of Booker Landfill

Revision No.:

Permit No: 1943A

Date: 8/19/2024

**XI. Documentation of Coordination with the Federal Aviation Administration for Compliance with Airport Location Restrictions**

1. Applicant has submitted written information to FAA describing the facility location, maximum height of waste units, type of waste accepted at the facility, and other facility-relevant data and information as required: ☐ Yes ☒ No
  - (a) Enter Date of Coordination Letter to FAA:
  - (b) Enter Date of FAA Response:
2. Indicate FAA Response and Final Action:  
☐ FAA Acknowledged No Adverse Impact.  
☐ FAA Recommended Safety Improvements. (*Complete Section XII if you check this item.*)
3. A copy of the Documentation of Coordination with FAA for compliance with airport location restrictions is attached herein. ☐ Yes ☐ No. If you checked "No" please explain:

**XII. FAA Recommended Changes or Improvements for Airport Safety, (as applicable)**

Enter FAA's recommended changes or improvements to the facility for airport safety or for compliance with airport location restrictions.

**XIII. Attachments**

- Maps showing the facility boundary and roads within 1 mile of the facility.
- Documentation of coordination of all designs of proposed public roadway improvements associated with site entrances with the agency exercising maintenance responsibility of the public roadway involved; and the response letter received from the agency, as applicable.

Transportation Data and Coordination Report for MSW Type I Landfills

Facility Name: City of Booker Landfill

Revision No.:

Permit No: **1943A**

Date: 8/19/2024

- Documentation of coordination with the Texas Department of Transportation (TxDOT) for traffic and location restrictions, including any traffic study report; and the response letter received from TxDOT.
- Documentation of coordination with the Federal Aviation Administration for compliance with airport location restrictions; and the response letter received from FAA.
- Other documents attached:



October 16, 2024

Drew Sitters  
Archeology Division  
Texas Historical Commission  
P.O. Box 12276  
Austin, TX 78711

Re: City of Booker  
Municipal Solid Waste Landfill Permit  
Lipscomb County, Texas

Dear Mr. Sitters:

The City of Booker is in the process of obtaining a permit to operate a municipal solid waste landfill. We are requesting that you look over draft Part I and the location map that are attached to this letter, and inform us if this landfill would be in conflict with anything of interest to the Texas Historical Commission.

Please call me if you have any questions.

Sincerely,

Clint Green

Attachments

**From:** [REDACTED]  
**To:** [REDACTED]  
**Subject:** Municipal Solid Waste Landfill Permit MC124  
**Date:** Thursday, November 7, 2024 9:44:49 AM

---



**Re:** Project Review under the Antiquities Code of Texas  
**THC Tracking #202502740**

**Date:** 11/07/2024

Municipal Solid Waste Landfill Permit MC124  
36° 29' 32.00" N Long - 100° 30' 49.00"W

**Description:** City of Booker obtaining permit to operate a municipal solid waste landfill.

Dear Clint Green:

Thank you for your submittal regarding the above-referenced project. This response represents the comments of the Executive Director of the Texas Historical Commission (THC), pursuant to review under the Antiquities Code of Texas.

The review staff, led by Caitlin Brashear and Drew Sitters, has completed its review and has made the following determinations based on the information submitted for review:

#### **Above-Ground Resources**

- No further review of potential effects to above-ground historic resources is required under the Antiquities Code of Texas. However, should this project ultimately include any federal involvement, additional consultation with THC/SHPO under Section 106 of the National Historic Preservation Act will be required.

#### **Archeology Comments**

- No effect on identified archeological sites or other cultural resources. However, if cultural materials are encountered during project activities, work should cease in the immediate area; work can continue where no cultural materials are present. Please contact the THC's Archeology Division at 512-463-6096 to consult on further actions that may be necessary to protect the cultural remains.
- No archeological survey of the project area is needed.

We look forward to further consultation with your office and hope to maintain a partnership that will foster effective historic preservation. Thank you for your cooperation in this review process, and for your efforts to preserve the irreplaceable heritage of Texas. If the project changes, or if new historic properties are found, please contact the review staff. If you have any questions concerning our review or if we can be of further assistance, please email the following reviewers: [REDACTED]

This response has been sent through the electronic THC review and compliance system (eTRAC). Submitting your project via eTRAC eliminates mailing delays and allows you to check the status of the review, receive an electronic response, and generate reports on your submissions. For more information, visit <http://thc.texas.gov/etrac-system>.

Sincerely,



for Joseph Bell, State Historic Preservation Officer  
Executive Director, Texas Historical Commission

**Please do not respond to this email.**





October 16, 2024

Lori Gunn  
Regional Services Program Coordinator  
Panhandle Regional Planning Commission  
P.O. Box 9257  
Amarillo, TX 79105

Re: City of Booker  
Municipal Solid Waste Landfill  
Lipscomb County, Texas

Dear Ms. Gunn:

The City of Booker is in the process of obtaining a permit to operate a Type I-AE Solid Waste Landfill. We are requesting that you look over draft Part I and the location map that are attached to this letter, and inform us if this landfill would cause any problems.

Please call me if you have any questions.

Sincerely,

Clint Green

Attachments

**From:**   
**To:**  
**Subject:** City of Booker MSW Landfill Permit  
**Date:** Friday, October 18, 2024 4:15:19 PM  
**Attachments:** [image001.png](#)  
[PRPC\\_RSWMP\\_2022 thru 2042\\_final \(4\).pdf](#)  
[Blank Plan Conformance Permit Review 2022-2042.pdf](#)  
**Importance:** High

---

Good afternoon,

I received your letter in the mail regarding the permit for the Type I-AE Solid Waste Landfill for the City of Booker. There are few other documents that you will need to submit in addition to Part I as required per the Regional Solid Waste Management Plan. I have listed them down below.

1. Two (2) full copies of Part I and Part II of the application form;
2. One (1) originally signed copy of the Panhandle Regional Solid Waste Plan Conformance Checklist (which can be found in the Plan Conformance/Permit Review);
3. One (1) copy of any information which the applicant may view as helping to facilitate the Regional Solid Waste Management Advisory Committee (RSWMAC).

This information must be submitted under a cover letter which lists the following information;

1. The chief contact person for the application;
2. The contact information for that individual;
3. The name of the engineer representing the applicant;
4. The contact information for the applicant's engineer; and
5. The contact information for the TCEQ staff person to whom all review-related correspondence should be sent.

The submission documents and cover letter must be addressed and delivered to the PRPC's Regional Solid Waste Management Coordinator (which is myself) at the following address:

Other applicants have submitted it to PRPC just as they would TCEQ in three ring binders. You can submit that way if you would like but are not required to.

I have attached a full copy of the Regional Solid Waste Management Plan and a blank copy of the Plan Conformance Permit Review document to this email. I would like for you to know that we do have a meeting with the RSWMAC coming up soon on December 3<sup>rd</sup>, 2024. If at all possible, I would like to get this on the agenda for that meeting. I would need to have everything submitted by November 13<sup>th</sup>, 2024 to ensure that I am able to get this on/included in the agenda and submitted to the RSWMAC. Please let me know if you have any questions regarding this process. Have a good weekend.

Thank you,

**Daphne Morcom**  
Regional Services Program Specialist  
*Panhandle Regional Planning Commission*  
PO Box 9257, Amarillo, TX 79105

415 Southwest Eighth Avenue, Amarillo, TX 79101

806.372.3381 p

806.373.3268 f



Find Recycling Information at the PRPC's Solid Waste web page: <http://theprpc.org/Programs/SolidWasteMgmt/default.html>

Find Criminal Justice Training Information at the PRPC's Law Enforcement Training website: [www.plets.org](http://www.plets.org)

## WELL DATA REPORT

### Site Location

The proposed Booker, Texas Municipal Solid Waste Landfill (MSWLF) will be located 2 ½ miles northeast of the City of Booker on County Road 3. The land surrounding the site is primarily pasture land, except for the east, which is bound by County Road 3.

### Wells and Springs in the Site Vicinity

A site visit was made to locate existing wells and springs within a one-mile radius of the proposed site. Two (2) wells were found to exist within this area of the one-mile radius. A map showing the location of each well is attached to this report as Figure II-4. The inventoried wells were developed in a major aquifer known as the Ogallala Aquifer. Attached to this report is a map obtained from the Texas Water Development Board labeled Booker MSW Landfill Aquifer. This map is shown as Figure II-17. The Ogallala Aquifer consists of sand, gravel, clay, and silt and has a maximum thickness of 800 feet. Freshwater saturated thickness averages 200 feet. There are no known springs to exist in the vicinity of the proposed site.

The wells are numbered 323369 and 556777 on the map. A limited amount of information exists for the wells. Water well logs for each well is attached to this report; however, these wells are not available for testing. Well 323369 is used for irrigation on private land and 556777 is a domestic well on private land. Well Data for the wells is shown in the attached well reports.

### Water Gradient

The ground-water gradient, as determined by comparing the static water level elevations, flows from the northeast to the southwest. This is illustrated in the map. Wells 323369 and 556777 are located northwest and southeast of the proposed landfill, therefore neither of the wells will be down gradient of the proposed landfill.

Revisions

Date:

\_\_\_\_\_  
\_\_\_\_\_

## STATE OF TEXAS WELL REPORT for Tracking #57127

Owner:	<b>Craig Custer Full Circle L-C</b>	Owner Well #:	<b>TH 1-05</b>
Address:	<b>P.O. Box 259 Booker, TX 79005</b>	Grid #:	<b>04-36-3</b>
Well Location:	<b>No Data</b>	Latitude:	<b>36° 29' 12" N</b>
		Longitude:	<b>100° 30' 07" W</b>
Well County:	<b>Lipscomb</b>	Elevation:	<b>2706 ft. above sea level</b>
Type of Work:	<b>New Well</b>	Proposed Use:	<b>Test Well</b>

Drilling Start Date: **4/6/2005**

Drilling End Date: **4/6/2005**

	<i>Diameter (in.)</i>	<i>Top Depth (ft.)</i>	<i>Bottom Depth (ft.)</i>
Borehole:	<b>4.75</b>	<b>0</b>	<b>380</b>

Drilling Method: **Mud (Hydraulic) Rotary**

Borehole Completion: **Unknown**

Annular Seal Data: **No Data**

Seal Method: **Not Applicable**

Sealed By: **Unknown**

Distance to Property Line (ft.): **No Data**

Distance to Septic Field or other  
concentrated contamination (ft.): **2560**

Distance to Septic Tank (ft.): **No Data**

Method of Verification: **Estimated**

Surface Completion: **Unknown**

Water Level: **No Data**

Packers: **No Data**

Type of Pump: **No Data**

Well Tests: **No Test Data Specified**

	<i>Description (number of sacks &amp; material)</i>	<i>Top Depth (ft.)</i>	<i>Bottom Depth (ft.)</i>
Plug Information:	<b>0 - 10 1 bag cement</b>		
	<b>10 - 380 Natural fill</b>		

Water Quality:

Strata Depth (ft.)	Water Type
No Data	No Data

Chemical Analysis Made: **No**

Did the driller knowingly penetrate any strata which  
contained injurious constituents?: **No**

Certification Data: The driller certified that the driller drilled this well (or the well was drilled under the driller's direct supervision) and that each and all of the statements herein are true and correct. The driller understood that failure to complete the required items will result in the report(s) being returned for completion and resubmittal.

Company Information: **L. T. Drilling Company**  
**P.O. Box 784**  
**Sunray, TX 79086**

Driller Name: **Lester James Taylor**

License Number: **1849**

Apprentice Name: **Diego Solano**

Apprentice Number: **WWDAPP00000**  
**621**

Comments: **No Data**

Lithology:  
DESCRIPTION & COLOR OF FORMATION MATERIAL

Casing:  
BLANK PIPE & WELL SCREEN DATA

From (ft)	To (ft)	Description
0-17		Surface top soil brown sandy clay
17- 40		Caliche w/rock strips
40-180		Sand w/rock strips + clay strips
180-200		Fine to med fairly loose sand w/clay mix + clay strips
200-220		Fine fairly loose sand w/clay mix + sandy clay strips
220-240		Brown sandy clay w/sand strips
240-260		Brown sandy clay w/fine dirty sand strips
260-280		Fine fairly loose dirty sand w/clay mix + sandy clay strips
280-300		Med to coarse fairly loose sand w/gravel
300-320		Fairly loose coarse sand & gravel to red clay
320-340		Red clay & shale
340-360		Red clay & shale w/green shale strips
360-380		Red clay + shale w/soft clay strip

Dia. (in.)	New/Used	Type	Setting From/To (ft.)
No Data			

---

**IMPORTANT NOTICE FOR PERSONS HAVING WELLS DRILLED CONCERNING CONFIDENTIALITY**

TEX. OCC. CODE Title 12, Chapter 1901.251, authorizes the owner (owner or the person for whom the well was drilled) to keep information in Well Reports confidential. The Department shall hold the contents of the well log confidential and not a matter of public record if it receives, by certified mail, a written request to do so from the owner.

Please include the report's Tracking Number on your written request.

**Texas Department of Licensing and Regulation  
P.O. Box 12157  
Austin, TX 78711  
(512) 334-5540**

## STATE OF TEXAS WELL REPORT for Tracking #323369

Owner:	<b>Rex Hoover</b>	Owner Well #:	<b>No Data</b>
Address:	<b>P.O. Box 289 Booker, TX 79005</b>	Grid #:	<b>04-36-3</b>
Well Location:	<b>Sec28 Blk10 HTB TX</b>	Latitude:	<b>36° 29' 04" N</b>
Well County:	<b>Lipscomb</b>	Longitude:	<b>100° 30' 08" W</b>
		Elevation:	<b>2798 ft. above sea level</b>
Type of Work:	<b>New Well</b>	Proposed Use:	<b>Irrigation</b>

Drilling Start Date: **6/27/2013**      Drilling End Date: **6/27/2013**

	<i>Diameter (in.)</i>	<i>Top Depth (ft.)</i>	<i>Bottom Depth (ft.)</i>
Borehole:	<b>12.25</b>	<b>0</b>	<b>350</b>

Drilling Method: **Mud (Hydraulic) Rotary**

Borehole Completion: **Filter Packed**

	<i>Top Depth (ft.)</i>	<i>Bottom Depth (ft.)</i>	<i>Filter Material</i>	<i>Size</i>
Filter Pack Intervals:	<b>20</b>	<b>350</b>	<b>Gravel</b>	<b>#1 fine KS</b>

	<i>Top Depth (ft.)</i>	<i>Bottom Depth (ft.)</i>	<i>Description (number of sacks &amp; material)</i>
Annular Seal Data:	<b>0</b>	<b>20</b>	<b>6, cement</b>

Seal Method: **Hand Mixed**

Distance to Property Line (ft.): **No Data**

Sealed By: **Driller**

Distance to Septic Field or other  
concentrated contamination (ft.): **No Data**

Distance to Septic Tank (ft.): **No Data**

Method of Verification: **No Data**

Surface Completion: **Surface Sleeve Installed**

Water Level: **165 ft. below land surface on 2013-06-27**      Measurement Method: **Unknown**

Packers: **No Data**

Type of Pump: **No Data**

Well Tests: **Bailer**      **Yield: 200+ GPM with 20 ft. drawdown after 1 hours**



Water Quality:

Strata Depth (ft.)	Water Type
185	Good

Chemical Analysis Made: **No**

Did the driller knowingly penetrate any strata which  
contained injurious constituents?: **No**

Certification Data: The driller certified that the driller drilled this well (or the well was drilled under the driller's direct supervision) and that each and all of the statements herein are true and correct. The driller understood that failure to complete the required items will result in the report(s) being returned for completion and resubmittal.

Company Information: **3T Drilling, Inc.**  
**10870 Cluck Rd**  
**Dumas, TX 79029**

Driller Name: **Ray Teeter**

License Number: **58514**

Comments: **Irrigation #2**

Lithology:  
DESCRIPTION & COLOR OF FORMATION MATERIAL

Casing:  
BLANK PIPE & WELL SCREEN DATA

Top (ft.)	Bottom (ft.)	Description
0	100	topsoil, sandy clay, hard caliche, clay w/sandy clay & sand strip
100	160	sandy clay w/sand stips, clay strips
160	180	med to coarse sand
180	200	medium to coarse sand, sandy clay w/clay strip
200	240	sandy clay w/sand strips
240	260	medium sand w/sandy clay strips
260	280	sandy clay, clay strips
280	300	sandy clay, medium sand to small gravel
300	320	small gravel to 3/4"
320	340	gravel, white sandy clay, red clay
340	350	red clay, shale

Dia. (in.)	New/Used	Type	Setting From/To (ft.)
6"	new	steel	+2-3
6"	new	PVC	blank, 3-240, 340-350
6"	new	PVC	perf, 240-340, 0.050

---

**IMPORTANT NOTICE FOR PERSONS HAVING WELLS DRILLED CONCERNING CONFIDENTIALITY**

TEX. OCC. CODE Title 12, Chapter 1901.251, authorizes the owner (owner or the person for whom the well was drilled) to keep information in Well Reports confidential. The Department shall hold the contents of the well log confidential and not a matter of public record if it receives, by certified mail, a written request to do so from the owner.

Please include the report's Tracking Number on your written request.

**Texas Department of Licensing and Regulation  
P.O. Box 12157  
Austin, TX 78711  
(512) 334-5540**

## STATE OF TEXAS WELL REPORT for Tracking #351664

Owner: **Preferred Beef Group**

Owner Well #: **Th 1-13**

Address: **PO BOX 290  
Booker, TX 79005**

Grid #: **04-36-3**

Well Location: **Sec 28, Blk 10, HT&B  
TX**

Latitude: **36° 28' 53" N**

Longitude: **100° 30' 31" W**

Well County: **Lipscomb**

Elevation: **No Data**

**\*\*Plugged Within 48 Hours\*\***

**\*\*This well has been plugged\*\***

**Plugging Report Tracking #144670**

Type of Work: **New Well**

Proposed Use: **Test Well**

Drilling Start Date: **12/18/2013**      Drilling End Date: **12/18/2013**

	<i>Diameter (in.)</i>	<i>Top Depth (ft.)</i>	<i>Bottom Depth (ft.)</i>
Borehole:	<b>4.5</b>	<b>0</b>	<b>460</b>

Drilling Method: **Mud (Hydraulic) Rotary**

Borehole Completion: **Open Hole**

	<i>Top Depth (ft.)</i>	<i>Bottom Depth (ft.)</i>	<i>Description (number of sacks &amp; material)</i>
Annular Seal Data:	<b>5</b>	<b>25</b>	<b>cement</b>

Seal Method: **Hand Mixed**

Distance to Property Line (ft.): **No Data**

Sealed By: **Driller**

Distance to Septic Field or other  
concentrated contamination (ft.): **none obsvd**

Distance to Septic Tank (ft.): **No Data**

Method of Verification: **No Data**

Surface Completion: **Unknown**

Water Level: **No Data**

Packers: **No Data**

Type of Pump: **No Data**

Well Tests: **No Test Data Specified**

	<i>Description (number of sacks &amp; material)</i>	<i>Top Depth (ft.)</i>	<i>Bottom Depth (ft.)</i>
Plug Information:	<b>000-005 natural fill</b>		
	<b>005-025 cement</b>		
	<b>025-460 natural fill</b>		

Water Quality:

<i>Strata Depth (ft.)</i>	<i>Water Type</i>
<b>No Data</b>	<b>No Data</b>

Chemical Analysis Made: **No**

Did the driller knowingly penetrate any strata which  
contained injurious constituents?: **No**

Certification Data: The driller certified that the driller drilled this well (or the well was drilled under the driller's direct supervision) and that each and all of the statements herein are true and correct. The driller understood that failure to complete the required items will result in the report(s) being returned for completion and resubmittal.

Company Information: **Hydro Resources Mid Contient INC**

**PO Box 784  
Sunray, TX 79086**

Driller Name: **Randy Taylor**

License Number: **2366**

Comments: **No Data**

Lithology:  
DESCRIPTION & COLOR OF FORMATION MATERIAL

Casing:  
BLANK PIPE & WELL SCREEN DATA

<i>Top (ft.)</i>	<i>Bottom (ft.)</i>	<i>Description</i>
<b>0</b>	<b>2</b>	<b>surface top soil</b>
<b>2</b>	<b>10</b>	<b>caliche</b>
<b>10</b>	<b>200</b>	<b>sandy with brown clay strips</b>
<b>200</b>	<b>220</b>	<b>fine and med loose sand with clay mix</b>
<b>220</b>	<b>240</b>	<b>fine and med loose sand with clay mix</b>
<b>240</b>	<b>260</b>	<b>brown clay with fine tight little sand</b>
<b>260</b>	<b>280</b>	<b>fine kind of loose sand with brown clay strips</b>
<b>280</b>	<b>300</b>	<b>fine tight sand with clay mix</b>
<b>300</b>	<b>340</b>	<b>red and brown clay with tight little sand</b>
<b>340</b>	<b>360</b>	<b>red and brown clay mix with loose sand and gravel</b>
<b>360</b>	<b>380</b>	<b>fine loose sand and gravel with clay mix</b>
<b>380</b>	<b>400</b>	<b>brown clay with fine tight little sand with gravel</b>
<b>400</b>	<b>420</b>	<b>fine tight little sand with mixed clay</b>
<b>420</b>	<b>440</b>	<b>fine tight little sand with red clay strips</b>

<i>Dia. (in.)</i>	<i>New/Used</i>	<i>Type</i>	<i>Setting From/To (ft.)</i>
<b>No Data</b>			

440	460	red clay
-----	-----	----------

---

**IMPORTANT NOTICE FOR PERSONS HAVING WELLS DRILLED CONCERNING CONFIDENTIALITY**

TEX. OCC. CODE Title 12, Chapter 1901.251, authorizes the owner (owner or the person for whom the well was drilled) to keep information in Well Reports confidential. The Department shall hold the contents of the well log confidential and not a matter of public record if it receives, by certified mail, a written request to do so from the owner.

Please include the report's Tracking Number on your written request.

**Texas Department of Licensing and Regulation  
P.O. Box 12157  
Austin, TX 78711  
(512) 334-5540**

## STATE OF TEXAS WELL REPORT for Tracking #351669

Owner: **Preferred Beef Group**

Owner Well #: **Th 2-13**

Address: **PO BOX 290  
Booker, TX 79005**

Grid #: **04-36-3**

Well Location: **Sec 28, Blk 10, HT&B  
TX**

Latitude: **36° 28' 48" N**

Longitude: **100° 30' 31" W**

Well County: **Lipscomb**

Elevation: **No Data**

**\*\*Plugged Within 48 Hours\*\***

**\*\*This well has been plugged\*\***

**Plugging Report Tracking #144671**

Type of Work: **New Well**

Proposed Use: **Test Well**

Drilling Start Date: **12/18/2013**      Drilling End Date: **12/18/2013**

	<i>Diameter (in.)</i>	<i>Top Depth (ft.)</i>	<i>Bottom Depth (ft.)</i>
Borehole:	<b>4.5</b>	<b>0</b>	<b>440</b>

Drilling Method: **Mud (Hydraulic) Rotary**

Borehole Completion: **Open Hole**

	<i>Top Depth (ft.)</i>	<i>Bottom Depth (ft.)</i>	<i>Description (number of sacks &amp; material)</i>
Annular Seal Data:	<b>5</b>	<b>25</b>	<b>cement</b>

Seal Method: **Hand Mixed**

Distance to Property Line (ft.): **No Data**

Sealed By: **Driller**

Distance to Septic Field or other  
concentrated contamination (ft.): **none obsvd**

Distance to Septic Tank (ft.): **No Data**

Method of Verification: **No Data**

Surface Completion: **Unknown**

Water Level: **No Data**

Packers: **No Data**

Type of Pump: **No Data**

Well Tests: **No Test Data Specified**

	<i>Description (number of sacks &amp; material)</i>	<i>Top Depth (ft.)</i>	<i>Bottom Depth (ft.)</i>
Plug Information:	<b>000-005 natural fill</b>		
	<b>005-025 cement</b>		
	<b>025-440 natural fill</b>		

Water Quality:

Strata Depth (ft.)	Water Type
<b>No Data</b>	<b>No Data</b>

Chemical Analysis Made: **No**

Did the driller knowingly penetrate any strata which  
contained injurious constituents?: **No**

Certification Data: The driller certified that the driller drilled this well (or the well was drilled under the driller's direct supervision) and that each and all of the statements herein are true and correct. The driller understood that failure to complete the required items will result in the report(s) being returned for completion and resubmittal.

Company Information: **Hydro Resources Mid Contient INC**

**PO Box 784  
Sunray, TX 79086**

Driller Name: **Randy Taylor**

License Number: **2366**

Comments: **No Data**

Lithology:  
DESCRIPTION & COLOR OF FORMATION MATERIAL

Casing:  
BLANK PIPE & WELL SCREEN DATA

Top (ft.)	Bottom (ft.)	Description
<b>0</b>	<b>7</b>	<b>surface top soil</b>
<b>7</b>	<b>180</b>	<b>sandy with brown clay strips</b>
<b>180</b>	<b>220</b>	<b>fine and med loose sand with clay mix</b>
<b>220</b>	<b>240</b>	<b>fine and med loose sand with clay mix</b>
<b>240</b>	<b>260</b>	<b>fine tight little sand with brown clay strips</b>
<b>260</b>	<b>280</b>	<b>fine tight little sand with brown and red clay strips</b>
<b>280</b>	<b>300</b>	<b>fine tight little sand with red and gray clay strips</b>
<b>300</b>	<b>320</b>	<b>fine tight little sand with red and gray clay strips</b>
<b>320</b>	<b>340</b>	<b>brown clay with fine tight sand and gravel</b>
<b>340</b>	<b>360</b>	<b>brown clay with fine tight sand and gravel</b>
<b>360</b>	<b>380</b>	<b>brown clay with fine tight sand and gravel</b>
<b>380</b>	<b>400</b>	<b>fine tight sand and gravel</b>
<b>400</b>	<b>420</b>	<b>gravel and tight sand and red clay strips</b>
<b>420</b>	<b>440</b>	<b>red clay</b>

Dia. (in.)	New/Used	Type	Setting From/To (ft.)
<b>No Data</b>			

---

**IMPORTANT NOTICE FOR PERSONS HAVING WELLS DRILLED CONCERNING CONFIDENTIALITY**

TEX. OCC. CODE Title 12, Chapter 1901.251, authorizes the owner (owner or the person for whom the well was drilled) to keep information in Well Reports confidential. The Department shall hold the contents of the well log confidential and not a matter of public record if it receives, by certified mail, a written request to do so from the owner.

Please include the report's Tracking Number on your written request.

**Texas Department of Licensing and Regulation  
P.O. Box 12157  
Austin, TX 78711  
(512) 334-5540**



## STATE OF TEXAS WELL REPORT for Tracking #351673

Owner: **Preferred Beef Group**

Owner Well #: **Th 4-13**

Address: **PO BOX 290  
Booker, TX 79005**

Grid #: **04-36-3**

Well Location: **Sec 28, Blk 10, HT&B  
TX**

Latitude: **36° 28' 44" N**

Longitude: **100° 30' 44" W**

Well County: **Lipscomb**

Elevation: **No Data**

**\*\*Plugged Within 48 Hours\*\***

**\*\*This well has been plugged\*\***

**Plugging Report Tracking #144673**

Type of Work: **New Well**

Proposed Use: **Test Well**

Drilling Start Date: **12/19/2013**      Drilling End Date: **12/19/2013**

	<i>Diameter (in.)</i>	<i>Top Depth (ft.)</i>	<i>Bottom Depth (ft.)</i>
Borehole:	<b>4.5</b>	<b>0</b>	<b>380</b>

Drilling Method: **Mud (Hydraulic) Rotary**

Borehole Completion: **Open Hole**

	<i>Top Depth (ft.)</i>	<i>Bottom Depth (ft.)</i>	<i>Description (number of sacks &amp; material)</i>
Annular Seal Data:	<b>5</b>	<b>25</b>	<b>cement</b>

Seal Method: **Hand Mixed**

Distance to Property Line (ft.): **No Data**

Sealed By: **Driller**

Distance to Septic Field or other  
concentrated contamination (ft.): **none obsvd**

Distance to Septic Tank (ft.): **No Data**

Method of Verification: **No Data**

Surface Completion: **Unknown**

Water Level: **No Data**

Packers: **No Data**

Type of Pump: **No Data**

Well Tests: **No Test Data Specified**

	<i>Description (number of sacks &amp; material)</i>	<i>Top Depth (ft.)</i>	<i>Bottom Depth (ft.)</i>
Plug Information:	<b>000-005 natural fill</b>		
	<b>005-025 cement</b>		
	<b>025-380 natural fill</b>		

Water Quality:

<i>Strata Depth (ft.)</i>	<i>Water Type</i>
<b>No Data</b>	<b>No Data</b>

Chemical Analysis Made: **No**

Did the driller knowingly penetrate any strata which  
contained injurious constituents?: **No**

Certification Data: The driller certified that the driller drilled this well (or the well was drilled under the driller's direct supervision) and that each and all of the statements herein are true and correct. The driller understood that failure to complete the required items will result in the report(s) being returned for completion and resubmittal.

Company Information: **Hydro Resources Mid Contient INC**

**PO Box 784  
Sunray, TX 79086**

Driller Name: **Randy Taylor**

License Number: **2366**

Comments: **No Data**

Lithology:  
DESCRIPTION & COLOR OF FORMATION MATERIAL

Casing:  
BLANK PIPE & WELL SCREEN DATA

<i>Top (ft.)</i>	<i>Bottom (ft.)</i>	<i>Description</i>
<b>0</b>	<b>6</b>	<b>surface top soil</b>
<b>6</b>	<b>180</b>	<b>sandy with brown and tan and red clay strips</b>
<b>180</b>	<b>200</b>	<b>brown clay with tight little sand</b>
<b>200</b>	<b>220</b>	<b>fine and med sand</b>
<b>220</b>	<b>240</b>	<b>fine and med sand with red clay strips</b>
<b>240</b>	<b>260</b>	<b>fien loose sand with clay mix</b>
<b>260</b>	<b>280</b>	<b>fine loose sand with clay mix</b>
<b>280</b>	<b>300</b>	<b>fine loose sand with clay mix and gravel</b>
<b>300</b>	<b>320</b>	<b>fine loose sand with clay mix and gravel</b>
<b>320</b>	<b>340</b>	<b>fine loose sand with clay mix and gravel</b>
<b>340</b>	<b>360</b>	<b>fine loose sand with clay mix and gravel</b>
<b>360</b>	<b>380</b>	<b>red clay</b>

<i>Dia. (in.)</i>	<i>New/Used</i>	<i>Type</i>	<i>Setting From/To (ft.)</i>
<b>No Data</b>			

---

**IMPORTANT NOTICE FOR PERSONS HAVING WELLS DRILLED CONCERNING CONFIDENTIALITY**

TEX. OCC. CODE Title 12, Chapter 1901.251, authorizes the owner (owner or the person for whom the well was drilled) to keep information in Well Reports confidential. The Department shall hold the contents of the well log confidential and not a matter of public record if it receives, by certified mail, a written request to do so from the owner.

Please include the report's Tracking Number on your written request.

**Texas Department of Licensing and Regulation  
P.O. Box 12157  
Austin, TX 78711  
(512) 334-5540**

## STATE OF TEXAS WELL REPORT for Tracking #351694

Owner: **Preferred Beef Group**

Owner Well #: **Th 8-13**

Address: **PO BOX 290  
Booker, TX 79005**

Grid #: **04-36-3**

Well Location: **Sec 28, Blk 10, HT&B  
TX**

Latitude: **36° 29' 03" N**

Longitude: **100° 30' 43" W**

Well County: **Lipscomb**

Elevation: **No Data**

**\*\*Plugged Within 48 Hours\*\***

**\*\*This well has been plugged\*\***

**Plugging Report Tracking #144678**

Type of Work: **New Well**

Proposed Use: **Test Well**

Drilling Start Date: **12/21/2013** Drilling End Date: **12/21/2013**

	<i>Diameter (in.)</i>	<i>Top Depth (ft.)</i>	<i>Bottom Depth (ft.)</i>
Borehole:	<b>4.5</b>	<b>0</b>	<b>340</b>

Drilling Method: **Mud (Hydraulic) Rotary**

Borehole Completion: **Open Hole**

	<i>Top Depth (ft.)</i>	<i>Bottom Depth (ft.)</i>	<i>Description (number of sacks &amp; material)</i>
Annular Seal Data:	<b>5</b>	<b>25</b>	<b>cement</b>

Seal Method: **Hand Mixed**

Distance to Property Line (ft.): **No Data**

Sealed By: **Driller**

Distance to Septic Field or other  
concentrated contamination (ft.): **none obsvd**

Distance to Septic Tank (ft.): **No Data**

Method of Verification: **No Data**

Surface Completion: **Unknown**

Water Level: **No Data**

Packers: **No Data**

Type of Pump: **No Data**

Well Tests: **No Test Data Specified**

	<i>Description (number of sacks &amp; material)</i>	<i>Top Depth (ft.)</i>	<i>Bottom Depth (ft.)</i>
Plug Information:	<b>000-005 natural fill</b>		
	<b>005-025 cement</b>		
	<b>025-340 natural fill</b>		

---

Water Quality:

<i>Strata Depth (ft.)</i>	<i>Water Type</i>
<b>No Data</b>	<b>No Data</b>

Chemical Analysis Made: **No**

Did the driller knowingly penetrate any strata which  
contained injurious constituents?: **No**

---

Certification Data: The driller certified that the driller drilled this well (or the well was drilled under the driller's direct supervision) and that each and all of the statements herein are true and correct. The driller understood that failure to complete the required items will result in the report(s) being returned for completion and resubmittal.

Company Information: **Hydro Resources Mid Contient INC**

**PO Box 784  
Sunray, TX 79086**

Driller Name: **Randy Taylor**

License Number: **2366**

Comments: **No Data**

---

Lithology:  
DESCRIPTION & COLOR OF FORMATION MATERIAL

Casing:  
BLANK PIPE & WELL SCREEN DATA

<i>Top (ft.)</i>	<i>Bottom (ft.)</i>	<i>Description</i>
<b>0</b>	<b>20</b>	<b>surface top soil</b>
<b>20</b>	<b>40</b>	<b>caliche with shale</b>
<b>40</b>	<b>200</b>	<b>sandy with brown clay strips</b>
<b>200</b>	<b>220</b>	<b>fine tight sand with clay mix</b>
<b>220</b>	<b>240</b>	<b>fine loose sand with clay mix</b>
<b>240</b>	<b>260</b>	<b>fine loose sand with clay mix and gravel</b>
<b>260</b>	<b>300</b>	<b>brown clay with fine tight little sand</b>
<b>300</b>	<b>320</b>	<b>fine loose sand and gravel with red clay strips</b>
<b>320</b>	<b>340</b>	<b>red clay</b>

<i>Dia. (in.)</i>	<i>New/Used</i>	<i>Type</i>	<i>Setting From/To (ft.)</i>
<b>No Data</b>			

---

**IMPORTANT NOTICE FOR PERSONS HAVING WELLS DRILLED CONCERNING CONFIDENTIALITY**

TEX. OCC. CODE Title 12, Chapter 1901.251, authorizes the owner (owner or the person for whom the well was drilled) to keep information in Well Reports confidential. The Department shall hold the contents of the well log confidential and not a matter of public record if it receives, by certified mail, a written request to do so from the owner.

Please include the report's Tracking Number on your written request.

**Texas Department of Licensing and Regulation  
P.O. Box 12157  
Austin, TX 78711  
(512) 334-5540**

## STATE OF TEXAS WELL REPORT for Tracking #351716

Owner: **Preferred Beef Group**

Owner Well #: **Th 9-14**

Address: **PO BOX 290  
Booker, TX 79005**

Grid #: **04-36-3**

Well Location: **Sec 28, Blk 10, HT&B  
TX**

Latitude: **36° 29' 00" N**

Longitude: **100° 30' 31" W**

Well County: **Lipscomb**

Elevation: **No Data**

**\*\*Plugged Within 48 Hours\*\***

**\*\*This well has been plugged\*\***

**Plugging Report Tracking #144679**

Type of Work: **New Well**

Proposed Use: **Test Well**

Drilling Start Date: **1/3/2014**

Drilling End Date: **1/3/2014**

Borehole:

<i>Diameter (in.)</i>	<i>Top Depth (ft.)</i>	<i>Bottom Depth (ft.)</i>
<b>4.5</b>	<b>0</b>	<b>380</b>

Drilling Method: **Mud (Hydraulic) Rotary**

Borehole Completion: **Open Hole**

Annular Seal Data:

<i>Top Depth (ft.)</i>	<i>Bottom Depth (ft.)</i>	<i>Description (number of sacks &amp; material)</i>
<b>5</b>	<b>25</b>	<b>cement</b>

Seal Method: **Hand Mixed**

Distance to Property Line (ft.): **No Data**

Sealed By: **Driller**

Distance to Septic Field or other  
concentrated contamination (ft.): **none obsvd**

Distance to Septic Tank (ft.): **No Data**

Method of Verification: **No Data**

Surface Completion: **Unknown**

Water Level: **No Data**

Packers: **No Data**

Type of Pump: **No Data**

Well Tests: **No Test Data Specified**

Plug Information:

<i>Description (number of sacks &amp; material)</i>	<i>Top Depth (ft.)</i>	<i>Bottom Depth (ft.)</i>
<b>000-005 natural fill</b>		
<b>005-025 cement</b>		
<b>025-380 natural fill</b>		

Water Quality:

<i>Strata Depth (ft.)</i>	<i>Water Type</i>
<b>No Data</b>	<b>No Data</b>

Chemical Analysis Made: **No**

Did the driller knowingly penetrate any strata which  
contained injurious constituents?: **No**

Certification Data: The driller certified that the driller drilled this well (or the well was drilled under the driller's direct supervision) and that each and all of the statements herein are true and correct. The driller understood that failure to complete the required items will result in the report(s) being returned for completion and resubmittal.

Company Information: **Hydro Resources Mid Contient Inc**

**PO BOX 784  
Sunray, TX 79086**

Driller Name: **Randy Taylor**

License Number: **2366**

Comments: **No Data**

Lithology:  
DESCRIPTION & COLOR OF FORMATION MATERIAL

Casing:  
BLANK PIPE & WELL SCREEN DATA

<i>Top (ft.)</i>	<i>Bottom (ft.)</i>	<i>Description</i>
<b>0</b>	<b>3</b>	<b>surface top soil</b>
<b>3</b>	<b>40</b>	<b>caliche</b>
<b>40</b>	<b>200</b>	<b>sandy with brown clay stirps</b>
<b>200</b>	<b>220</b>	<b>fine little sand with brown clay strips</b>
<b>220</b>	<b>240</b>	<b>fine little loose sand with brown clay strips</b>
<b>240</b>	<b>260</b>	<b>fine little loose sand with brown clay strips</b>
<b>260</b>	<b>280</b>	<b>fine tight little sand with brown clay strips</b>
<b>280</b>	<b>300</b>	<b>fine tight little sand with clay mix</b>
<b>300</b>	<b>320</b>	<b>fine and med fairly loose sand</b>
<b>320</b>	<b>340</b>	<b>fine and med fairly loose sand and gravel</b>
<b>340</b>	<b>360</b>	<b>fine tight sand with red clay strips and gravel</b>
<b>360</b>	<b>380</b>	<b>red clay</b>

<i>Dia. (in.)</i>	<i>New/Used</i>	<i>Type</i>	<i>Setting From/To (ft.)</i>
<b>No Data</b>			



---

**IMPORTANT NOTICE FOR PERSONS HAVING WELLS DRILLED CONCERNING CONFIDENTIALITY**

TEX. OCC. CODE Title 12, Chapter 1901.251, authorizes the owner (owner or the person for whom the well was drilled) to keep information in Well Reports confidential. The Department shall hold the contents of the well log confidential and not a matter of public record if it receives, by certified mail, a written request to do so from the owner.

Please include the report's Tracking Number on your written request.

**Texas Department of Licensing and Regulation  
P.O. Box 12157  
Austin, TX 78711  
(512) 334-5540**

## STATE OF TEXAS WELL REPORT for Tracking #351717

Owner: **Preferred Beef Group**

Owner Well #: **Th 10-14**

Address: **PO BOX 290  
Booker, TX 79005**

Grid #: **04-36-3**

Well Location: **Sec 28, Blk 10, HT&B  
TX**

Latitude: **36° 29' 00" N**

Longitude: **100° 30' 20" W**

Well County: **Lipscomb**

Elevation: **No Data**

**\*\*Plugged Within 48 Hours\*\***

**\*\*This well has been plugged\*\***

**Plugging Report Tracking #144680**

Type of Work: **New Well**

Proposed Use: **Test Well**

Drilling Start Date: **1/3/2014**

Drilling End Date: **1/3/2014**

Borehole:

<i>Diameter (in.)</i>	<i>Top Depth (ft.)</i>	<i>Bottom Depth (ft.)</i>
<b>4.5</b>	<b>0</b>	<b>380</b>

Drilling Method: **Mud (Hydraulic) Rotary**

Borehole Completion: **Open Hole**

Annular Seal Data:

<i>Top Depth (ft.)</i>	<i>Bottom Depth (ft.)</i>	<i>Description (number of sacks &amp; material)</i>
<b>5</b>	<b>25</b>	<b>cement</b>

Seal Method: **Hand Mixed**

Distance to Property Line (ft.): **No Data**

Sealed By: **Driller**

Distance to Septic Field or other  
concentrated contamination (ft.): **none obsvd**

Distance to Septic Tank (ft.): **No Data**

Method of Verification: **No Data**

Surface Completion: **Unknown**

Water Level: **No Data**

Packers: **No Data**

Type of Pump: **No Data**

Well Tests: **No Test Data Specified**

Plug Information:

<i>Description (number of sacks &amp; material)</i>	<i>Top Depth (ft.)</i>	<i>Bottom Depth (ft.)</i>
<b>000-005 natural fill</b>		
<b>005-025 cement</b>		
<b>025-380 natural fill</b>		

Water Quality:

<i>Strata Depth (ft.)</i>	<i>Water Type</i>
<b>No Data</b>	<b>No Data</b>

Chemical Analysis Made: **No**

Did the driller knowingly penetrate any strata which  
contained injurious constituents?: **No**

Certification Data: The driller certified that the driller drilled this well (or the well was drilled under the driller's direct supervision) and that each and all of the statements herein are true and correct. The driller understood that failure to complete the required items will result in the report(s) being returned for completion and resubmittal.

Company Information: **Hydro Resources Mid Contient Inc**

**PO BOX 784  
Sunray, TX 79086**

Driller Name: **Randy Taylor**

License Number: **2366**

Comments: **No Data**

Lithology:  
DESCRIPTION & COLOR OF FORMATION MATERIAL

Casing:  
BLANK PIPE & WELL SCREEN DATA

<i>Top (ft.)</i>	<i>Bottom (ft.)</i>	<i>Description</i>
<b>0</b>	<b>7</b>	<b>surface top soil</b>
<b>7</b>	<b>40</b>	<b>caliche</b>
<b>40</b>	<b>180</b>	<b>sandy with brown clay strips</b>
<b>180</b>	<b>200</b>	<b>fine and med loose sand and shale</b>
<b>200</b>	<b>240</b>	<b>fine tight little sand with brown clay stirps</b>
<b>240</b>	<b>280</b>	<b>fine tight little sand with gravel and brown clay strips</b>
<b>280</b>	<b>320</b>	<b>fine tight little sand with clay mix</b>
<b>320</b>	<b>340</b>	<b>fine fairly loose sand with gravel and clay mix</b>
<b>340</b>	<b>360</b>	<b>fine and med tight sand with gravel and red clay strips</b>
<b>360</b>	<b>380</b>	<b>red clay</b>

<i>Dia. (in.)</i>	<i>New/Used</i>	<i>Type</i>	<i>Setting From/To (ft.)</i>
<b>No Data</b>			

---

**IMPORTANT NOTICE FOR PERSONS HAVING WELLS DRILLED CONCERNING CONFIDENTIALITY**

TEX. OCC. CODE Title 12, Chapter 1901.251, authorizes the owner (owner or the person for whom the well was drilled) to keep information in Well Reports confidential. The Department shall hold the contents of the well log confidential and not a matter of public record if it receives, by certified mail, a written request to do so from the owner.

Please include the report's Tracking Number on your written request.

**Texas Department of Licensing and Regulation**  
**P.O. Box 12157**  
**Austin, TX 78711**  
**(512) 334-5540**

## STATE OF TEXAS WELL REPORT for Tracking #351720

Owner: **Preferred Beef Group**

Owner Well #: **Th 11-14**

Address: **PO BOX 290  
Booker, TX 79005**

Grid #: **04-36-3**

Well Location: **Sec 28, Blk 10, HT&B  
TX**

Latitude: **36° 29' 02" N**

Longitude: **100° 30' 24" W**

Well County: **Lipscomb**

Elevation: **No Data**

**\*\*Plugged Within 48 Hours\*\***

**\*\*This well has been plugged\*\***

**Plugging Report Tracking #144682**

Type of Work: **New Well**

Proposed Use: **Test Well**

Drilling Start Date: **1/4/2014**

Drilling End Date: **1/4/2014**

Borehole:

<i>Diameter (in.)</i>	<i>Top Depth (ft.)</i>	<i>Bottom Depth (ft.)</i>
<b>4.5</b>	<b>0</b>	<b>400</b>

Drilling Method: **Mud (Hydraulic) Rotary**

Borehole Completion: **Open Hole**

Annular Seal Data:

<i>Top Depth (ft.)</i>	<i>Bottom Depth (ft.)</i>	<i>Description (number of sacks &amp; material)</i>
<b>5</b>	<b>25</b>	<b>cement</b>

Seal Method: **Hand Mixed**

Distance to Property Line (ft.): **No Data**

Sealed By: **Driller**

Distance to Septic Field or other  
concentrated contamination (ft.): **none obsvd**

Distance to Septic Tank (ft.): **No Data**

Method of Verification: **No Data**

Surface Completion: **Unknown**

Water Level: **No Data**

Packers: **No Data**

Type of Pump: **No Data**

Well Tests: **No Test Data Specified**

Plug Information:

<i>Description (number of sacks &amp; material)</i>	<i>Top Depth (ft.)</i>	<i>Bottom Depth (ft.)</i>
<b>000-005 natural fill</b>		
<b>005-025 cement</b>		
<b>025-400 natural fill</b>		

---

Water Quality:

<i>Strata Depth (ft.)</i>	<i>Water Type</i>
<b>No Data</b>	<b>No Data</b>

Chemical Analysis Made: **No**

Did the driller knowingly penetrate any strata which  
contained injurious constituents?: **No**

---

Certification Data: The driller certified that the driller drilled this well (or the well was drilled under the driller's direct supervision) and that each and all of the statements herein are true and correct. The driller understood that failure to complete the required items will result in the report(s) being returned for completion and resubmittal.

Company Information: **Hydro Resources Mid Contient Inc**

**PO BOX 784  
Sunray, TX 79086**

Driller Name: **Randy Taylor**

License Number: **2366**

Comments: **No Data**

---

Lithology:  
DESCRIPTION & COLOR OF FORMATION MATERIAL

Casing:  
BLANK PIPE & WELL SCREEN DATA

<i>Top (ft.)</i>	<i>Bottom (ft.)</i>	<i>Description</i>
<b>0</b>	<b>5</b>	<b>surface top soil</b>
<b>5</b>	<b>30</b>	<b>caliche</b>
<b>30</b>	<b>200</b>	<b>sand with brown clay strips</b>
<b>200</b>	<b>240</b>	<b>fine tight sand with brown clay strips</b>
<b>240</b>	<b>280</b>	<b>fine tight sand with brown clay strips</b>
<b>280</b>	<b>340</b>	<b>fine tight sand with clay mix</b>
<b>340</b>	<b>360</b>	<b>fine fairly loose and gravel</b>
<b>360</b>	<b>380</b>	<b>fine fairly loose sand with red clay strips</b>
<b>380</b>	<b>400</b>	<b>red clay</b>

<i>Dia. (in.)</i>	<i>New/Used</i>	<i>Type</i>	<i>Setting From/To (ft.)</i>
<b>No Data</b>			

---

**IMPORTANT NOTICE FOR PERSONS HAVING WELLS DRILLED CONCERNING CONFIDENTIALITY**

TEX. OCC. CODE Title 12, Chapter 1901.251, authorizes the owner (owner or the person for whom the well was drilled) to keep information in Well Reports confidential. The Department shall hold the contents of the well log confidential and not a matter of public record if it receives, by certified mail, a written request to do so from the owner.

Please include the report's Tracking Number on your written request.

**Texas Department of Licensing and Regulation  
P.O. Box 12157  
Austin, TX 78711  
(512) 334-5540**

## STATE OF TEXAS WELL REPORT for Tracking #529683

Owner:	<b>Rick Rousser</b>	Owner Well #:	<b>TH 1-19</b>
Address:	<b>PO Box 457 Sunray, TX 79086</b>	Grid #:	<b>04-37-1</b>
Well Location:	<b>Sec 7, BLK SS Booker, TX</b>	Latitude:	<b>36° 29' 38.87" N</b>
Well County:	<b>Lipscomb</b>	Longitude:	<b>100° 29' 57.88" W</b>
		Elevation:	<b>No Data</b>

**\*\*Plugged Within 48 Hours\*\***

**\*\*This well has been plugged\*\***

**Plugging Report Tracking #192632**

Type of Work: **New Well**

Proposed Use: **Test Well**

Drilling Start Date: **12/2/2019**      Drilling End Date: **12/2/2019**

	<i>Diameter (in.)</i>	<i>Top Depth (ft.)</i>	<i>Bottom Depth (ft.)</i>
Borehole:	<b>4.5</b>	<b>0</b>	<b>380</b>

Drilling Method: **Mud (Hydraulic) Rotary**

Borehole Completion: **Plugged**

	<i>Top Depth (ft.)</i>	<i>Bottom Depth (ft.)</i>	<i>Description (number of sacks &amp; material)</i>
Annular Seal Data:	<b>5</b>	<b>20</b>	<b>Cement 2 Bags/Sacks</b>

Seal Method: **Hand Mixed**

Distance to Property Line (ft.): **No Data**

Sealed By: **Driller**

Distance to Septic Field or other  
concentrated contamination (ft.): **No Data**

Distance to Septic Tank (ft.): **No Data**

Method of Verification: **No Data**

Surface Completion: **No Data**

Water Level: **No Data**

Packers: **No Data**

Type of Pump: **No Data**

Well Tests: **No Test Data Specified**



Water Quality:

Strata Depth (ft.)	Water Type
No Data	No Data

Chemical Analysis Made: **No**

Did the driller knowingly penetrate any strata which contained injurious constituents?: **No**

Certification Data: The driller certified that the driller drilled this well (or the well was drilled under the driller's direct supervision) and that each and all of the statements herein are true and correct. The driller understood that failure to complete the required items will result in the report(s) being returned for completion and resubmittal.

Company Information: **Hydro Resources Mid Continent Inc.**

**PO Box 784  
Sunray, TX 79086**

Driller Name: **Randy Taylor**

License Number: **2366**

Comments: **No Data**

Lithology:  
DESCRIPTION & COLOR OF FORMATION MATERIAL

Casing:  
BLANK PIPE & WELL SCREEN DATA

Top (ft.)	Bottom (ft.)	Description
0	20	surface top soil brown sandy clay & clay
20	43	caliche w/rock strips
43	180	sand w/clay strips
180	200	brown sandy clay w/fine sand strips
200	220	brown sandy clay & clay to fine fairly loose sand w/clay mix
220	240	fine fairly loose sand w/clay mix & brown clay strips
240	260	med fine fairly loose sand w/little clay mix
260	280	fine little tight sand w/little clay mix to brown sandy clay & rock strips
280	300	brown sandy clay to med to coarse fairly loose sand w/gravel
300	320	med to coarse fairly loose sand w/gravel & clay strips
320	340	fine tight sand w/clay mix & gravel strips to red clay
340	360	red clay w/fine dirty sand strips

Dia. (in.)	New/Used	Type	Setting From/To (ft.)
No Data			

360	380	fine fairly loose dirty sand w/gravel strips to red clay
-----	-----	---

---

**IMPORTANT NOTICE FOR PERSONS HAVING WELLS DRILLED CONCERNING CONFIDENTIALITY**

TEX. OCC. CODE Title 12, Chapter 1901.251, authorizes the owner (owner or the person for whom the well was drilled) to keep information in Well Reports confidential. The Department shall hold the contents of the well log confidential and not a matter of public record if it receives, by certified mail, a written request to do so from the owner.

Please include the report's Tracking Number on your written request.

**Texas Department of Licensing and Regulation  
P.O. Box 12157  
Austin, TX 78711  
(512) 334-5540**

## STATE OF TEXAS WELL REPORT for Tracking #556777

Owner:	<b>Miranda Faviols</b>	Owner Well #:	<b>No Data</b>
Address:	<b>5466 E. Monroe Ave. Las Vegas, NV 89110</b>	Grid #:	<b>04-36-3</b>
Well Location:	<b>3 mi. North of Booker, Hwy 23 &amp; E0350, 0.40 mi. East on E0350, South 0.10, East 300 ft. Booker, TX 79005</b>	Latitude:	<b>36° 29' 55.02" N</b>
		Longitude:	<b>100° 31' 16.02" W</b>
		Elevation:	<b>2822 ft. above sea level</b>
Well County:	<b>Lipscomb</b>		

Type of Work:	<b>New Well</b>	Proposed Use:	<b>Domestic</b>
---------------	-----------------	---------------	-----------------

Drilling Start Date: **10/14/2020**      Drilling End Date: **10/14/2020**

	<i>Diameter (in.)</i>	<i>Top Depth (ft.)</i>	<i>Bottom Depth (ft.)</i>
Borehole:	<b>9</b>	<b>0</b>	<b>380</b>

Drilling Method: **Mud (Hydraulic) Rotary**

Borehole Completion: **Filter Packed**

	<i>Top Depth (ft.)</i>	<i>Bottom Depth (ft.)</i>	<i>Filter Material</i>	<i>Size</i>
Filter Pack Intervals:	<b>20</b>	<b>380</b>	<b>Gravel</b>	<b>#1 Fine KS</b>

	<i>Top Depth (ft.)</i>	<i>Bottom Depth (ft.)</i>	<i>Description (number of sacks &amp; material)</i>
Annular Seal Data:	<b>0</b>	<b>20</b>	<b>Cement 5 Bags/Sacks</b>

Seal Method: **Hand Mixed**

Sealed By: **Driller**

Distance to Property Line (ft.): **No Data**

Distance to Septic Field or other  
concentrated contamination (ft.): **No Data**

Distance to Septic Tank (ft.): **No Data**

Method of Verification: **No Data**

Surface Completion:	<b>Pitless Adapter Used</b>	<b>Surface Completion by Driller</b>
---------------------	-----------------------------	--------------------------------------

Water Level:	<b>216 ft. below land surface on 2020-10-14</b>	Measurement Method:	<b>Electric Line</b>
--------------	---	---------------------	----------------------

Packers: **No Data**

Type of Pump: **No Data**

Well Tests: **Bailer**      **Yield: 20 GPM**

Water Quality:

<i>Strata Depth (ft.)</i>	<i>Water Type</i>
<b>216 - 380</b>	<b>Good</b>

Chemical Analysis Made: **No**

Did the driller knowingly penetrate any strata which  
contained injurious constituents?: **No**

Certification Data: The driller certified that the driller drilled this well (or the well was drilled under the driller's direct supervision) and that each and all of the statements herein are true and correct. The driller understood that failure to complete the required items will result in the report(s) being returned for completion and resubmittal.

Company Information: **3T Drilling, Inc.**  
**10870 Cluck Road**  
**Dumas, TX 79029**

Driller Name: **Ray Teeter**

License Number: **58514**

Comments: **No Data**

Lithology:  
DESCRIPTION & COLOR OF FORMATION MATERIAL

<i>Top (ft.)</i>	<i>Bottom (ft.)</i>	<i>Description</i>
<b>0</b>	<b>40</b>	<b>Topsoil</b>
<b>40</b>	<b>140</b>	<b>Sand &amp; clay</b>
<b>140</b>	<b>180</b>	<b>Sand &amp; clay</b>
<b>180</b>	<b>200</b>	<b>White sand</b>
<b>200</b>	<b>320</b>	<b>Sand &amp; clay mix</b>
<b>320</b>	<b>370</b>	<b>Sand</b>
<b>370</b>	<b>380</b>	<b>Red clay</b>

Casing:  
BLANK PIPE & WELL SCREEN DATA

<i>Dia (in.)</i>	<i>Type</i>	<i>Material</i>	<i>Sch./Gage</i>	<i>Top (ft.)</i>	<i>Bottom (ft.)</i>
<b>5</b>	<b>Riser</b>	<b>New Steel</b>	<b>0.258</b>	<b>2</b>	<b>3</b>
<b>5</b>	<b>Blank</b>	<b>New Plastic (PVC)</b>		<b>3</b>	<b>310</b>
<b>5</b>	<b>Perforated or Slotted</b>	<b>New Plastic (PVC)</b>	<b>0.050</b>	<b>310</b>	<b>370</b>
<b>5</b>	<b>Blank</b>	<b>New Plastic (PVC)</b>		<b>370</b>	<b>380</b>

**IMPORTANT NOTICE FOR PERSONS HAVING WELLS DRILLED CONCERNING CONFIDENTIALITY**

TEX. OCC. CODE Title 12, Chapter 1901.251, authorizes the owner (owner or the person for whom the well was drilled) to keep information in Well Reports confidential. The Department shall hold the contents of the well log confidential and not a matter of public record if it receives, by certified mail, a written request to do so from the owner.

Please include the report's Tracking Number on your written request.

**Texas Department of Licensing and Regulation**  
**P.O. Box 12157**  
**Austin, TX 78711**  
**(512) 334-5540**

## STATE OF TEXAS WELL REPORT for Tracking #626345

Owner:	<b>Scott Kruse Preferred Beef Group</b>	Owner Well #:	<b>TH 2-22</b>
Address:	<b>P.O. Box 290 Booker, TX 79005</b>	Grid #:	<b>04-36-3</b>
Well Location:	<b>SEC 28, BLK 10, HT &amp; B Booker, TX</b>	Latitude:	<b>36° 28' 55.7" N</b>
Well County:	<b>Lipscomb</b>	Longitude:	<b>100° 30' 22.64" W</b>
		Elevation:	<b>No Data</b>
			<b>**Plugged Within 48 Hours**</b>
	<b>**This well has been plugged**</b>		<b><u>Plugging Report Tracking #225800</u></b>

Type of Work:	<b>New Well</b>	Proposed Use:	<b>Test Well</b>
---------------	-----------------	---------------	------------------

Drilling Start Date: **11/30/2022**      Drilling End Date: **11/30/2022**

	<i>Diameter (in.)</i>	<i>Top Depth (ft.)</i>	<i>Bottom Depth (ft.)</i>
Borehole:	<b>4.5</b>	<b>0</b>	<b>380</b>

Drilling Method: **Mud (Hydraulic) Rotary**

Borehole Completion: **Plugged**

	<i>Top Depth (ft.)</i>	<i>Bottom Depth (ft.)</i>	<i>Description (number of sacks &amp; material)</i>
Annular Seal Data:	<b>5</b>	<b>20</b>	<b>Cement 2</b>

Seal Method: **Not Applicable**

Sealed By: **Driller**

Distance to Property Line (ft.): **1560' S 1989' W**

Distance to Septic Field or other  
concentrated contamination (ft.): **No Data**

Distance to Septic Tank (ft.): **No Data**

Method of Verification: **NP groundwater  
interactive map**

Surface Completion: **No Data**

Water Level: **No Data**

Packers: **No Data**

Type of Pump: **No Data**

Well Tests: **No Test Data Specified**

---

Water Quality:

<i>Strata Depth (ft.)</i>	<i>Water Type</i>
<b>No Data</b>	<b>No Data</b>

Chemical Analysis Made: **No**

Did the driller knowingly penetrate any strata which  
contained injurious constituents?: **No**

---

Certification Data: The driller certified that the driller drilled this well (or the well was drilled under the driller's direct supervision) and that each and all of the statements herein are true and correct. The driller understood that failure to complete the required items will result in the report(s) being returned for completion and resubmittal.

Company Information: **Hydro Resources Mid Continent Inc.**

**PO Box 784  
Sunray, TX 79086**

Driller Name: **Randy Taylor**

License Number: **2366**

Comments: **No Data**

---

Lithology:  
DESCRIPTION & COLOR OF FORMATION MATERIAL

Casing:  
BLANK PIPE & WELL SCREEN DATA

<i>Top (ft.)</i>	<i>Bottom (ft.)</i>	<i>Description</i>
<b>0</b>	<b>200</b>	<b>top soil &amp; brown clay w/caliche strips &amp; sand strips</b>
<b>200</b>	<b>220</b>	<b>fine to med sand w/clay strips</b>
<b>220</b>	<b>240</b>	<b>med fine fairly loose sand w/brown clay</b>
<b>240</b>	<b>300</b>	<b>fine to med fairly loose sand w/clay strips</b>
<b>300</b>	<b>320</b>	<b>fine to med to coarse fairly loose sand &amp; clay strips</b>
<b>320</b>	<b>340</b>	<b>med &amp; coarse fairly tight sand w/clay strips &amp; red clay</b>
<b>340</b>	<b>360</b>	<b>med &amp; coarse fairly tight sand w/clay strips &amp; red clay</b>
<b>360</b>	<b>380</b>	<b>red clay w/soap stone strips</b>

<i>Dia. (in.)</i>	<i>New/Used</i>	<i>Type</i>	<i>Setting From/To (ft.)</i>
<b>No Data</b>			

---

**IMPORTANT NOTICE FOR PERSONS HAVING WELLS DRILLED CONCERNING CONFIDENTIALITY**

TEX. OCC. CODE Title 12, Chapter 1901.251, authorizes the owner (owner or the person for whom the well was drilled) to keep information in Well Reports confidential. The Department shall hold the contents of the well log confidential and not a matter of public record if it receives, by certified mail, a written request to do so from the owner.

Please include the report's Tracking Number on your written request.

**Texas Department of Licensing and Regulation  
P.O. Box 12157  
Austin, TX 78711  
(512) 334-5540**

## FIELD NOTES

### Description:

A 20.0 acre tract of land situated in Section 29, Block 10, H.T. & B. RR Co. Survey, Lipscomb County, Texas, and more particularly described by metes and bounds as follows;

BEGINNING at a 1/2" iron rod "RPLS 4263" found on the west right of way line of County Road No. 3 for the northeast corner of this tract, same being the southeast corner of a tract of land as recorded in Vol. 592, Pg. 497, Official Public Records of Lipscomb County, Texas, whence a 1 1/4" iron pipe found for the Northeast corner of Section 29 bears N. 89° 48' 33" E., 30.00 feet, and N. 00° 12' 52" W., 423.05 feet;

THENCE S. 00° 12' 49" E., along said west right-of-way line, a distance of 422.95 feet to a 1/2" iron rod "OJD TX RPLS" set for the southeast corner of this tract;

THENCE S. 89° 32' 32" W. a distance of 2509.98 feet to a 1/2" iron rod "OJD TX RPLS" for the southwest corner of this tract;

THENCE N. 00° 13' 19" W. a distance of 422.98 feet to a 1/2" iron rod "RPLS 4263" found for the northwest corner of this tract.

THENCE N. 89° 32' 32" W. a distance of 2060.04 feet to the place of BEGINNING and containing 20.00 acres (871,296 square feet) of land.



FIELD NOTES for a 20.00 acre tract of land as recorded in Volume 322, Page 714, Deed Records of Lipscomb County, Texas, out of the northeast quarter of Section 29, Block 10, H. T. & B. RR Co. Survey, Lipscomb County, Texas, and more particularly described as follows:

BEGINNING at a 1/2" iron rod with a yellow cap inscribed "RPLS 4263" (such type cap and rod hereafter referred to as an OJD Cap) set at the northeast corner of said 20.00 acre tract of land which bears S. 89° 32' 28" W. a distance of 30.00 feet from a 1-1/4" iron pipe found at the northeast corner of said Section 29 for the northeast corner of this tract.

THENCE S. 00° 12' 52" E. a distance of 422.91 feet to an OJD Cap set for the southeast corner of this tract.

THENCE S. 89° 32' 28" W. a distance of 2060.00 feet to an OJD Cap set for the southwest corner of this tract.

THENCE N. 00° 12' 52" W. a distance of 422.91 feet to an OJD Cap set on the north line of said Section 29 for the northwest corner of this tract.

THENCE N. 89° 32' 28" E., along said north line, a distance of 2060.00 feet to the place of BEGINNING and containing 20.00 acres of land.

\* \* \* \* \*

STATE OF TEXAS : KNOW ALL MEN BY THESE PRESENTS, that I,  
COUNTY OF COLLINGSWORTH : Richard E. Johnson, Registered  
Professional Land Surveyor, do hereby  
certify that I did cause to be surveyed  
on the ground the above described tract of land, and to the best of my  
knowledge and belief, the said description is true and correct.

IN WITNESS THEREOF, my hand and seal, this the 23rd day of February, A.D.,  
2016.



  
Richard E. Johnson  
Registered Professional  
Land Surveyor #4263

OJD ENGINEERING, LP \* WELLINGTON, TX \* FIRM NO. 10090900

## Adjacent Land Owners of the Landfill

- 1) BRADY CAROL DIANE  
97 PIONEER DR  
BOOKER TX 79005
- 2) MASON STEPHEN G JR RT  
1015 BROADWAY #130  
OKLAHOMA CITY OK 73102
- 3) LIGHT VIRGINA S  
7704 PROGRESS DR  
AMARILLO TX 79119
- 4) JOHANNING JOHN  
318 SE 1ST STREET  
CAPE CORAL FL 33999
- 5) TEARE HARRY M TRUST  
FBSW-TRUST DEPT  
PO BOX 32552  
AMARILLO TX 79120
- 6) MASON STEPHEN G JR RT  
1015 BROADWAY #130  
OKLAHOMA CITY OK 73102

**Flow Calculations  
Post Drainage Calculations  
Rational Method**

**DA-1**

$$Q = CIA$$

Grass Cover

$$C = 0.3$$

Time of Concentration: Channelized Flow

$$t_t = L / (60V)$$

$$L = 815 \text{ ft}$$

$$V = 1.65 \text{ ft/s}$$

$$t_t = 8.23 \text{ min}$$

Time of Concentration: Overland Flow

$$t_i = .83(NL/S^{0.5})^{0.467}$$

$$S = 0.009 \text{ ft/ft}$$

$$L = 1000.00 \text{ ft}$$

$$N = 0.40 \text{ Grass}$$

$$t_i = 40.92 \text{ min}$$

$$T_c = t_t + t_i$$

$$t_c = 49.15 \text{ min}$$

$$A = 86.34 \text{ ac}$$

Gray Intensity

$$I_{25\text{yr}} = 3.2 \text{ in/hr}$$

$$I_{100\text{yr}} = 3.9 \text{ in/hr}$$

Flowrate: Rational Method

$$Q = CIA$$

$$Q_{25\text{yr}} = 91.18 \text{ cfs}$$

$$Q_{100\text{yr}} = 126.27 \text{ cfs}$$

**DA-2**

Q=CIA

Grass Cover

C = 0.3

Time of Concentration: Channelized Flow

$t_t = L / (60V)$

L = 372 ft

V = 1.65 ft/s

$t_t = 3.76$  min

Time of Concentration: Overland Flow

$t_i = .83(NL/S^{0.5})^{0.467}$

S = 0.0659 ft/ft

L = 346.00 ft

N = 0.40 Grass

$t_i = 15.66$  min

S = 0.0129 ft/ft

L = 1000.00 ft

N = 0.40 Grass

$t_i = 37.62$  min

$T_c = t_t + t_i$

$t_c = 57.04$  min

A = 42.61 ac

Gray Intensity

$I_{25yr} = 2.8$  in/hr

$I_{100yr} = 3.5$  in/hr

Flowrate: Rational Method

Q=CIA

$Q_{25yr} = 39.37$  cfs

$Q_{100yr} = 55.93$  cfs

**Flow Calculations**  
**Post Drainage Calculations**  
**SCS Curve Number Method**

**DA-1**

Composite CN Calculation  
Pasture, grassland, or range, fair

	CN	Area (ac)
Type A Soil	49	46.8
Type B Soil	69	38.54
Composite		

Time of Concentration: Channelized Flow

$$t_t = L / (60V)$$

L=	815 ft
V=	1.65 ft/s
$t_t$ =	8.23 min

Time of Concentration: Overland Flow

$$t_i = .83(NL/S^{0.5})^{0.467}$$

S=	0.009 ft/ft
L=	1000.00 ft
N=	0.40 Grass
$t_i$ =	40.92 min
$T_c = t_t + t_i$	
$t_c$ =	49.15 min
A=	86.34 ac

Flowrate: SCS Curve Number Method

$$Q_{25yr} = \mathbf{70.19 \text{ cfs}}$$

### Flow Rate Calculations for Temporary Berms

#### Assumptions

Worst Case: proposed pit with largest runoff area

Pits Selected: Hatched Pit (See Drainage Plan)

Runoff all drains toward the pit at 45° angles to its length

Open pits will not be directly adjacent.

Drainage Area No. 1  $Q_{25yr} =$  **70.19** cfs

Calculated Depth at the edge of the pit berm

$Q = (1.49/n) \cdot A \cdot R^{2/3} \cdot S^{1/2}$	70.19
$n =$ roughness coefficient	0.03
$D =$ runoff water depth at berm	D feet
$W =$ runoff channel width	66
$A =$ runoff channel cross-section area	66 x D square feet
$R =$ runoff channel hydraulic radius = $A/P$	
$P =$ wetted perimeter = channel width for wide channels	66 feet
$R = 66 \times D/66$	D feet
$Q = (1.49/n) \cdot A \cdot R^{2/3} \cdot S^{1/2}$	
$D = [Q / \{(1.49/n) \times 66 \times S^{1/2}\}]^{0.6}$	
$D =$	<b>0.41</b>



**OJD Engineering**  
*The Benchmark*

**CITY OF BOOKER LANDFILL**

Guillermo Estrada, Operator  
222 S. Main Street  
Booker, Texas 79005

**TYPE I & IV AE  
SOLID WASTE  
MUNICIPAL SOLID WASTE FACILITY  
MSW PERMIT NO. 1943A  
RN101478121 CN600770069**

**PART III**

Submitted on:  
December 2024  
NOD No. 1 – February 2025  
NOD – April 2025

Submitted to:  
Municipal Solid Waste Permits Section, MC 124  
Waste Permits Division  
Texas Commission on Environmental Quality  
P.O. Box 13087  
Austin, Texas 78711-3087

Submitted for:  
City of Booker  
Stephen Skipper, Mayor

Submitted by:  
Che Shadle, PE  
OJD Engineering, LLC



**F-4393**

Wolfforth | Amarillo

ph: 806 352.7117

2420 Lakeview Dr. Amarillo, TX. 79109

fax: 806 352.7188

[www.OJDEngineering.com](http://www.OJDEngineering.com)

Engineering Firm # 4393 - Surveying Firm # 10090900

**TABLE OF CONTENTS**

a) SITE DEVELOPMENT PLAN _____	3
b) GENERAL FACILITY DESIGN _____	3
c) FACILITY SURFACE WATER DRAINAGE REPORT _____	5
d) WASTE MANAGEMENT UNIT DESIGN _____	9
e) GEOLOGY REPORT _____	15
f) GROUNDWATER SAMPLING AND ANALYSIS PLAN _____	22
g) LANDFILL GAS MANAGEMENT PLAN _____	22
h) CLOSURE PLAN _____	22
i) POST-CLOSURE PLAN _____	22
j) COST ESTIMATE FOR CLOSURE AND POST-CLOSURE CARE _____	22

Figure III-4 – Well Map

Figure III-6 – Site Layout Plan

Figure III-7 – Site Layout Details

Figure III-8 – Land Use Map

Figure III-9 - USGS Topo Map

Figure III-10 - Aerial Layout Map

Figure III-14 - Hydrogeologic Conditions

Figure III-15 - Soils Map

Figure III-16 - Saturated Thickness Map

Figure III-17 - Regional Aquifer Map

Figure III-18 - Water Table Contour Map

Figure III-20 - Flow Diagram

Figure III-21 - Pit Cross Section





**Figure III-22 - Soil Boring Plan**

**Figure III-23 - Methane Monitoring Probe**

**Appendix 12 - Well Reports**

**Appendix 14 - Landfill Closure Plan**

**Appendix 15 - Landfill Post-Closure Care Plan**

**Appendix 16 - Closure Cost Estimate Form**

**Appendix 17 - Certificate of Eligibility**

**Appendix 18 - Stratigraphy and Lithology Data**

**Appendix 19 - Post Closure Care Cost Estimate**

**Appendix 20 - Landfill Gas Management Plan**

**Appendix 24 – Soil Boring Plan**

**Appendix 25 – Manufacturer’s Data for Gas Monitoring**

**Appendix 28 – Aquifer Report**



## **PART III PERMIT APPLICATION**

### **a) SITE DEVELOPMENT PLAN**

The Site Development Plan demonstrates the general characteristics of the facility. The plan includes criteria that in the selection and design of a facility will provide for the safeguarding of the health, welfare, and physical property of the people and the environment through consideration of geology, soil conditions, drainage, land use, zoning, adequacy of access roads and highways. It defines the properties and characteristics of the waste and how it is disposed. The basic element of the site development plan is a Site Layout Plan. This map displays all essential components of the facility. The Site Layout Plan is shown as Figure III-6 and Site Layout Details and Notes as Figure III-7 to this plan.

### **b) GENERAL FACILITY DESIGN**

- 1) During the hours that the landfill is closed, access will be controlled through the use of fencing and security. During operating hours, an attendant will control the access by monitoring each load brought to the site.
- 2) The city proposes to utilize a trench system to dispose of waste at the facility. Cover material will come from the new pit that is to be constructed once the previous pit is at capacity. The final pit to be installed on the property shall have final cover applied from another on-site source. The facility will have Type I AE and Type IV AE Units. The facility will have Type I AE and Type IV AE units, and the waste acceptance rate will be less than 20 tons per day (tpd) in the Type I unit and less than 20 tons per day (tpd) of authorized waste in the Type IV unit. No more than two trenches will be in use and receiving waste at any time during the life of the site.
  - A) A flow diagram has been provided as Figure III-20 to indicate the storage, processing, and disposal sequences for the various types of wastes and feedstocks received.
  - B) Schematic view drawing showing the various phases of collection, separation, processing, and disposal as applicable for the types or wastes and feedstocks received at the facility is provided in Site Layout Plan Figure III-6 and Site Layout Details and Notes Figure III-7.
  - C) City of Booker Landfill will utilize odor control and an odor neutralizing system to minimize onsite sources of odors, if deemed necessary. The

odor control and neutralizing systems may be portable or stationary. The odor neutralizing systems will use a series of perforated pipes or nozzles connected to a blower or pump to dispense odor neutralizing agents into the air.

- D) The proposed landfill will be an area of 40.00 acres that contains twenty-eight (28) disposal cells. The disposal cells range in size from 402' to 473' in length and be a width of 29'. Please see the attached Site Layout Plan Figure III-6 for a layout of the site.
- E) The proposed pits will be constructed utilizing a soil extraction method. The soil removed from the proposed pit will be stored on site to be used as daily cover and final cover.
- F) The proposed site receives minimal runoff from the surrounding area because of how it is situated. The landfill pits are situated outside of the 100-year flood zone. The calculations showing the elevation of the 100-year flood zone relative to the facility are shown in the Certificate of Compliance with Location Restrictions. No floor drains or sumps will be necessary.

To protect the waste from any on site runoff, protective berms are to be built around each pit. A typical pit cross-section showing the fill and protective berms is shown in Figure III-21.

- G) Sludge waste that is received at the facility will be immediately screened and placed into a steel tank. If sludge is disposed of at the site, it will be immediately covered by other municipal solid waste. Soil will be used to cover sludge, if it is received as a final load of the day.

Any used oil that is collected must be managed under a used oil authorization or transported to an authorized facility by an authorized transporter.

- H) The operator will not discharge contaminated water without specific written authorization, from the Executive Director.
- I) Facility is not a transfer station.

- 3) The City of Booker Landfill will use the following processes to ensure proper sanitation for the waste processing facility.

- A) The proposed site receives minimal runoff from the surrounding area because of how it is situated. The landfill pits are situated outside of the 100-year flood zone. The calculations showing the elevation of the 100-year flood zone relative to the facility are shown in the Certificate of Compliance with Location Restrictions. The 100-year maximum flood storm elevation is listed in Table 1. 100-Year Flood Zone Calculations Results on Page 7.

To protect the waste from any on site runoff, protective berms are to be built around each pit. A typical pit cross-section showing the fill and protective berms is shown in Figure III-21.

- B) No operating areas of masonry, concrete, or other hard-surfaced materials that can be hosed down and scrubbed will exist.
- C) No areas exist that will require through cleaning with water or steam.
- D) No areas exist that adequate floor or sump drains to remove wash water exist.
- 4) Water pollution control. The City of Booker Landfill will not utilize cleaning methods resulting from the operation of solid waste processing facilities in a manner that will cause surface water or groundwater pollution on site. Stormwater which comes into contact with solid waste is considered contaminated and will be properly contained and managed. Proposed protective berms that are shown in Figure III-21 will be utilized to protect the waste form any on site runoff.
- 5) Endangered species protection. The facility and the operation of the facility will not result in the destruction or adverse modification of the critical habitat of endangered or threatened species, or cause or contribute to the taking of any endangered or threatened species. Should an endangered or threatened species be identified on site, no landfilling activities should occur in the vicinity until proper management can be implemented to address the situation.

### **c) FACILITY SURFACE WATER DRAINAGE REPORT**

The City of Booker Landfill design will comply with the requirements of §330.303 of this title (relating to Surface Water Drainage for Municipal Solid Waste Facilities).

1) The site is located on the relatively flat Northern High Plains. The site is situated with gently sloping topographic highs on the southwest side sloping north and east. There are no surface water bodies in the immediate area of the site. The only flow across the site will be sheet flow generated within the permitted boundary. Flow across the site is such that drainage channels, culverts, holding ponds, and storm sewers are not necessary. Contaminated water will not enter or leave the permitted boundary; therefore, eliminating the need for any special surface water protection facilities. Groundwater will be protected through the use of the clay cover installed over the pit. The City of Booker Landfill will operate the landfill as a Type 1-AE and Type IVAE facility, thus eliminating the need for a leachate collection system. Any leachate generated will be minimal, and considering the fact that the bottom of the trenches on this site will be a clay material, most of it will remain in the pit.

A) A drawing is attached to this report and is labeled Drainage Plan. This drawing demonstrates the drainage areas relative to the permitted boundary. The offsite drainage area that contributes to the entire watershed, where the 100-Year flood zone was calculated, is not shown because it does not enter the permitted boundary. The 100-year maximum flood storm elevation is listed in Table 1. 100-Year Flood Zone Calculations Results on Page 7.

B) The proposed site is located approximately three miles northeast of the City of Booker. It is situated on 40.00 acres of land of land in Lipscomb County, Texas.

The city will use a trench fill system to dispose of waste. The typical trench will be 402' to 473' long, 29' wide, and 20' deep. The facility will be used to dispose of municipal solid waste, limbs, construction demolition, and white goods.

Based on where the site is located the only flow across the site will be sheet flow generated within the permitted boundary. Flow across the site is such that drainage channels, culverts, holding ponds, and storm sewers are not necessary. Contaminated water will not enter or leave the permitted boundary; therefore, eliminating the need for any special surface water protection facilities. Groundwater will be protected through the use of the clay cover installed over the pit. The City of Booker will operate the landfill as a Type 1-AE and Type IVAE facility, thus eliminating the need for a leachate collection system. Any leachate generated will be minimal, and considering the fact that the bottom of

the trenches on this site will be a clay material, most of it will remain in the pit.

- C) The proposed City of Booker Landfill site is bordered to the north by agricultural land. The east is bordered by agricultural land. The west and south are bordered by undeveloped agricultural land. The facility is located in an unmapped FEMA area. However, there is no base flood elevation determined for this area. Flood Hazard Boundary Maps for unincorporated areas of Lipscomb County have not been published by FEMA. See Figure III-9 (USGS Topographic Map) and Figure III-14 (Hydrogeologic Conditions) for the location of the watershed and the watershed outfall. The results of the calculations are shown in Table 1.

Table 1. 100-Year Flood Zone Calculation Results

Drainage Area 2:	25.38 acres
100-Year Storm Event:	3.22 inches
Source: HEC HMS4-12 Model	
Peak Discharge:	76.4 cfs
100-Year Storm Depth:	0.46 ft
Dry Weather Channel Bottom Elevation:	2810.00 ft
Site Elevation:	2830.00 ft

Attached to this plan are the calculations used to generate the results listed above (100-Year Flood Zone Data and Calculations).

- D) The proposed City of Booker Landfill is located in an unmapped area of the FEMA Flood Map Service Center. The proposed new site for the municipal solid waste landfill is relatively flat Northern High Plains. The facility is located outside a FEMA study area. Flood Hazard Boundary Maps for unincorporated areas of Lipscomb County have not been published by FEMA. The 100-year flood elevation was computed at a point on North Fork-Kiowa Creek southeast of the site, where the county

road crosses the creek. OJD Engineering performed a preliminary stormwater runoff analysis to determine an estimated elevation of the 100-year storm event. Point precipitation frequency (PF) estimates from NOAA Atlas, 14, Volume 11, Version 2, were entered into the HEC HMS4-12 Model. Drainage area topography and site topography was taken from a USGS 7½-minute series topographic map. The analysis was performed using the SCS Method for determining peak runoff. The Manning formula was used to estimate the water surface elevation when stream flow equals the maximum discharge for the 100-year storm event. To obtain a more precise floodplain elevation for this drainage area, more detailed topographic data would be required, and a dynamic stream profile analysis would be necessary. These steps are considered to be more detailed than required for the purpose of this certification. The results of the calculations are shown in Table 1.

- i) The rainfall intensity used for the design of the facility was generated for a 100-Year storm event. The regulations call for a design using a 25-Year storm event; however, given the fact that there is no offsite run-on, and the permitted boundary is relatively small, a 100-Year storm event was used in the design to obtain a more decisive flow to check against the berm heights surrounding the active pit. The source for the rainfall frequency and intensity data comes from the U.S. Department of Commerce Weather Bureau, Technical Paper No. 40.
- ii) There are no collection, drainage, or detention facilities required for the landfill site.
- iii) The natural drainage of the site within the permitted boundary will not be significantly altered as a result of the landfill development. The final contours will differentiate from the existing contours approximately 1.5' higher when the landfill is filled to capacity. The berms that surround the active pits will fall along with the natural topography, thus allowing flow to proceed around the pit without greatly affecting the natural drainage.
- iv) Temporary Berms will be constructed around each open pit to keep onsite runoff from entering the active face of the facility. A cross-section of the berm is shown on the attached drawing. A more detailed drawing of berm locations and cross-sections is shown in Figure III-21.

2) Flood control and analyses. The City of Booker Landfill shall:

- A) The proposed landfill is located in an area that is not mapped by FEMA; therefore, it is undetermined if the site is located within a 100-year floodplain. The area that is mapped is in Flood Zone A – No Base Flood Elevations Determined.
- B) FEMA indicates the proposed facility to be located in an unmapped area.
- C) Hydrogeologic Conditions, Figure III-14, provides contours associated with the proposed site.
- D) The proposed landfill is in an area that is not mapped by FEMA. The area that is mapped is in Flood Zone A – No Base Flood Elevations Determined.
  - i) An approval from the governmental entity with jurisdiction under Texas Water Code §16.236, as implemented by Chapter 301 will be requested if deemed necessary.
  - ii) A floodplain development permit from the county will be requested if deemed necessary.
  - iii) A Conditional Letter of Map Amendment from FEMA will be requested if deemed necessary.
  - iv) A Corps of Engineers Section 404 Specification of Disposal Sites for Dredged or Fill Material permit for construction of all necessary improvements will be requested if deemed necessary.

**d) WASTE MANAGEMENT UNIT DESIGN**

Storage and transfer units. The City of Booker Landfill shall:

- 1) The proposed landfill is not a storage or transfer facility.
  - A) The proposed landfill is not a storage or transfer facility; therefore, no rapid processing will occur.



- B) The proposed landfill is not a storage or transfer facility; therefore, no design features will be utilized to control and contain spills and contaminated water from leaving the facility.
  - C) The proposed landfill is not a storage or transfer facility; therefore, no design features will be utilized to specify the maximum allowable period of time that unprocessed and processed waste are to remain on site.
- 2) The proposed landfill will not have incineration units.
- 3) Surface Impoundments. The City of Booker Landfill shall:
- A) To protect the waste from any on site runoff, protective berms are to be built around each pit. A typical pit cross-section showing the fill and protective berms is shown in Figure III-21.
  - B) Calculations were used to determine the depth of flow for the worst-case runoff scenario. The depth of flow calculated is 0.41 feet along the edge of the most downstream pit. This is well below the 2 feet design height of the berm as shown in the typical berm detail in Figure III-14.
  - C) Applicants for Type I-AE and Type IV-AE are exempt from the Liner Quality Control Plan pursuant to Chapter 330.63(d)(5). If the owner or operator of a Type IAE or Type IV-AE landfill facility who has previously asserted eligibility for the arid exemption has knowledge or becomes aware of groundwater contamination from the facility within a one-mile radius of the unit, the facility no longer meets the definition of a Type I-AE or Type IV-AE landfill facility, the waste reduction program is ineffective (based upon an evaluation of trends established after a minimum period of a year), or a practicable alternative becomes available, the owner or operator shall notify in writing the executive director of such condition(s) and thereafter comply with Subchapter B, Subchapter H, and Subchapter J of this chapter on a schedule specified by the executive director. A Type I-AE or Type IV-AE landfill facility that meets the requirements of §330.5. Classification of Municipal Solid Waste Facilities shall maintain the integrity of any existing on-site groundwater monitor wells and make them available to the executive director for the collection of groundwater samples.
- 4) Landfill Units. The City of Booker Landfill shall specify:
- A) During construction and operation of the facility, measures shall be taken to control runoff, erosion, and sedimentation from disturbed areas.

Erosion and sedimentation control measures shall be inspected and maintained at least monthly and after each storm event that meets or exceeds the design storm event. Erosion and sedimentation controls shall remain functional until disturbed areas are stabilized with established permanent revegetation. The City of Booker Landfill shall maintain the on-site access road and mud control devices in such a manner as to minimize the buildup of mud on the access road and to maintain a safe road surface. All weather roads will be constructed and utilized for access from the entrance of the facility to the unloading areas. Interior roadways are shown on Figure III-8 – Land Use Map and Figure III-10 – Aerial Map.

- B) The city proposes to utilize a trench system to dispose of waste at the facility. Cover material will come from the new pits that are to be constructed once the existing pits are at capacity. The final pit to be installed on the property shall have final cover applied from another on-site source. The facility will have both Type IAE Units and Type IV-AE. The facility will have Type I AE units and Type IV-AE, and the waste acceptance rate will be less than 20 tons per day (tpd) in the Type I unit, and less than 20 tons per day (tpd) of authorized waste in the Type IV unit.
- C) The elevation of the deepest excavation will be 2,797.00 The maximum elevation of waste will be 2,797.00 The maximum elevation of final cover elevation will be 2825.50.
- D) A calculation of the estimated rate of solid waste deposition and operating life of the landfill unit. As a general rule, 10,000 people with a per capita collection rate of five pounds per day, dispose of 10 – 15 acre-feet of solid waste in one year. The proposed landfill will serve approximately 2,000 people, including the City of Booker and the southern and eastern most part of Lipscomb County. Based on the general rule, and using the number of approximate people the landfill will serve; the landfill will dispose of 2 acre-feet of solid waste in one year or 3,227 cubic yards.
- E) Cross-sections consisting of plan and profiles across the facility clearly showing the top of the levee, top of the proposed fill (top of final cover), maximum elevation of proposed fill, top of the wastes, existing ground, bottom of the excavations, side slopes of trenches and fill areas are provided in Figure III-21.

- F) Cross-sections will include construction and design details of compacted perimeter or toe berms that are proposed in conjunction with aboveground (aerial-fill) waste disposal areas.
  - G) The permit meets the design criteria because it has arid exempt status, therefore, the proposed landfill is exempt from a liner.
- 5) A certification of eligibility has been submitted to the executive director and a copy has been placed in the operating record. See Appendix 17 for certification of eligibility.
- A) The certification of eligibility includes a statement certifying that the City of Booker Landfill meets all requirements contained in §330.5(b) of this title for exemptions from Subchapter H of this chapter (relating to Liner System Design and Operation) and Subchapter J of this chapter (relating to Groundwater Monitoring and Corrective Action). See Appendix 28.
  - B) Documentation has been provided that the small MSW landfill facility receives for disposal an annual average of less than 20 tons per day of authorized types of waste in a Type IAE landfill unit and/or less than 20 tons per day of authorized types of waste in a Type IV AE landfill unit for a total waste acceptance rate less than 40 tons per day for the facility, based upon the most recent four reporting quarters or a certification that programs have been put in place, or will be implemented, to reduce the annual average to less than 20 tons per day based on an annual average for each landfill unit type within one year;
  - C) Documentation has been provided to there are no practicable waste management alternatives available.
    - i) The City of Booker current landfill has reached its maximum capacity. The cost to haul the waste to the available alternate exceeds 1.0% of the City of Booker's budget for public services.
    - ii) The City of Booker Landfill has been in operation since 1991, The proposed facility is adjacent to the south property line of the existing site.
    - iii) Based on the location of the existing site, the proposed plan is the best option to implement, given the community location.

- D) According to weatherbase, the City of Booker receives an average annual rainfall amount of 21.29".
- 6) Type V mobile liquid waste processing units are not used at this facility.  
Not applicable.
- A) Type V mobile liquid waste processing units are not used at this facility.
- B) Type V mobile liquid waste processing units are not used at this facility.
- 7) Type IX energy, material, gas recovery for beneficial use, or landfill mining waste processing units will not be utilized at this facility.
- A) Type IX energy, material, gas recovery for beneficial use, or landfill mining waste processing units will not be utilized at this facility. No excavation will occur.
- i) No excavation of test pits will occur at this facility.
  - ii) No test pits will exist at this facility.
  - iii) No waste will be excavated at this facility.
  - iv) No test pits will exist at this facility.
  - v) No test pits will exist at this facility.
  - vi) No test pits will exist at this facility.
  - vii) No mining or recovery operations will occur at this facility.
  - viii) Type IX energy, material, gas recovery for beneficial use, or landfill mining waste processing units will not be utilized at this facility.
  - ix) No test pits will exist at this facility.
- B) Type IX energy, material, gas recovery for beneficial use, or landfill mining waste processing units will not be utilized at this facility. No excavation will occur.
- i) No processing will occur at this facility.

- ii) No methods of excavating the buried waste materials will occur at this facility.
  - iii) No processes will be used to recover reusable or recyclable material will occur at this facility.
  - iv) No wet mining processes will occur at this facility.
  - v) Type IX energy, material, gas recovery for beneficial use, or landfill mining waste processing units will not be utilized at this facility.
  - vi) Type IX energy, material, gas recovery for beneficial use, or landfill mining waste processing units will not be utilized at this facility.
- C) Type IX energy, material, gas recovery for beneficial use, or landfill mining waste processing units will not be utilized at this facility. No excavation will occur. A liner system will not be installed.
- D) Type IX energy, material, gas recovery for beneficial use, or landfill mining waste processing units will not be utilized at this facility. No excavation will occur.
- i) No excavation activities will occur at this facility.
  - ii) No excavation activities will occur at this facility.
  - iii) No excavation activities will occur at this facility.
  - iv) No excavation activities will occur at this facility.
- 8) Compost Units. Not applicable, as the City of Booker Landfill will not utilize any compost units.
- A) Not applicable, as there are no mechanical composting systems.
- B) Not applicable, as there is not a composting unit.
- C) Not applicable, as there is not a composting unit.

- v) No composting activities will occur at this facility.
  - i) No composting activities will occur at this facility.
  - ii) No composting activities will occur at this facility.
  - iii) No composting activities will occur at this facility.
  - iv) No composting activities will occur at this facility.
  - v) No composting activities will occur at this facility.
  - vi) No composting activities will occur at this facility.
  - vii) No composting activities will occur at this facility.
- D) Not applicable, as there is not a composting unit.
- E) Not applicable, as there is not a composting unit.
- 9) Type VI waste processing will not occur at this facility.
- A) Liquid waste processing will not occur at this facility.
  - B) Type VI waste processing will not occur at this facility.
  - C) Type VI waste processing will not occur at this facility.
    - i) Type VI waste processing will not occur at this facility.
    - ii) Type VI waste processing will not occur at this facility.

#### **e) GEOLOGY REPORT**

This portion of the permit applies to owners and operators of MSW landfills, compost units, and if otherwise requested by the executive director. The geology report shall be prepared and signed by a qualified groundwater scientist. Previously prepared documents may be submitted but must be supplemented as necessary to provide the requested information. Sources and references for

information must be provided. The geology report must contain the following information: See Appendix 28.

- 1) Exempt from providing per 330.57(a)
  - A) Exempt from providing per 330.57(a)
  - B) Exempt from providing per 330.57(a)
- 2) Exempt from providing per 330.57(a)
- 3) Exempt from providing per 330.57(a)
  - A) Exempt from providing per 330.57(a)
  - B) Exempt from providing per 330.57(a).
  - C) Exempt from providing per 330.57(a)
  - D) The Ogallala Aquifer is under-water table conditions.
  - E) The Ogallala Aquifer is hydraulically connected to the Dockum Aquifer, Edwards-Trinity (High Plains) Aquifer, Edwards-Trinity (Plateau) Aquifer, Pecos Valley Aquifer, and Rita Blanca Aquifer.
  - F) A regional aquifer and water-table contour map have been attached for the Ogallala Aquifer. See Figure III-16 and Figure III-17.
  - G) The Ogallala Aquifer has an estimated groundwater flow rate of 61,339 acre-feet per year.
  - H) Groundwater in Ogallala Aquifer to the north of the Canadian River is generally fresh, with total dissolved solids typically less than 400 milligrams per liter. However, water quality diminishes to the south, where large areas contain total dissolved solids in excess of 1,000 milligrams per liter, Increased salinity may be associated with evaporative concentration of groundwater in saline playa lakes in the southern portion of the aquifer, up flow of more saline groundwater from the underlying Dockum Aquifer and other sources.
  - I) No data is available for the areas of recharge to the aquifers within five miles of the City of Booker Landfill.

- J) There are no wells that exist within 500 feet of the site. Well locations are shown on the well map. The wells located within one mile of the site are used for either residential or livestock/agricultural purposes. A map for wells is shown as Figure III-4 of this report.
- 4) This report must describe all borings drilled on site to test soils and characterize groundwater and must include a site map drawn to scale showing the surveyed locations and elevations of the borings. Boring logs must include a detailed description of materials encountered including any discontinuities such as fractures, fissures, slickensides, lenses, or seams. Geophysical logs of the boreholes may be useful in evaluating the stratigraphy. Each boring must be presented in the form of a log that contains, at a minimum, the boring number; surface elevation and location coordinates; and a columnar section with text showing the elevation of all contacts between soil and rock layers, description of each layer using the unified soil classification, color, degree of compaction, and moisture content. A key explaining the symbols used on the boring logs and the classification terminology for soil type, consistency, and structure must be provided. The boring plan, including locations and depths of all proposed borings, shall be approved by the executive director prior to initiation of the work. See Appendix 24 – Soil Boring Plan.
- A) A sufficient number of borings shall be performed to establish subsurface stratigraphy and to determine geotechnical properties of the soils and rocks beneath the facility. This information has been provided as the soil boring plan included as Appendix 24.
- B) Exempt from providing per 330.57(a)
- C) All borings have been conducted in accordance with established field exploration methods. This information has been provided as the soil boring plan included as Appendix 24.
- D) Installation, abandonment, and plugging of the borings in accordance with the rules of the commission. This information has been provided as the soil boring plan included as Appendix 24.
- E) The number and depth of borings may be modified because of site conditions with approval of the executive director. No modifications were needed.



- F) Geophysical methods, such as electrical resistivity, may be used with authorization of the executive director to reduce the number of borings. No authorizations were needed.
  - G) Cross-sections must be prepared from the borings depicting the generalized strata at the facility. See Appendix 24.
  - H) A narrative that describes the investigator's interpretations of the subsurface stratigraphy based upon the field investigation has been provided in Appendix 24.
- 5) The report should provide geotechnical data that describes the geotechnical properties of the subsurface soil materials and a discussion with conclusions about the suitability of the soils and strata for the uses for which they are intended. All geotechnical tests shall be performed in accordance with industry practice and recognized procedures such as described below. A brief discussion of geotechnical test procedures including:
- A) A laboratory report of soil characteristics determined from at least one sample from each soil layer or stratum that will form the bottom and side of the proposed excavation and from those that are less than 30 feet below the lowest elevation of the proposed excavation. Additional tests shall be performed, as necessary, to provide a typical profile of soil stratification within the site. No laboratory work need be performed on highly permeable soil layers such as sand or gravel. The samples shall be tested by a competent independent third-party soils laboratory.
  - B) Permeability tests performed according to one of the following standards on undisturbed soil samples. Permeability tests shall be performed using tap water or .05 Normal solution of calcium sulfate ( $\text{CaSO}_4$ ), and not distilled water, as the permeant. Those undisturbed samples that represent the sidewall of any proposed cell, pit, or excavation shall be tested for the coefficient of permeability on the sample's in-situ horizontal axis; all others shall be tested on the in-situ vertical axis. All test results shall indicate the type of tests used and the orientation of each tested sample. All calculations for the final coefficient of permeability tests result for each sample tested shall be included in the report.
  - C) The depth at which groundwater was encountered and records of after-equilibrium measurements in all borings. The cross-sections annotated to note the level at which groundwater was first encountered and the level of groundwater after equilibrium is reached or just prior to

plugging, whichever is later. This water-level information must also be presented on all borings and presented in a table format in the report

- D) Records of water-level measurements in monitoring wells. Historic water-level measurements made during any previous groundwater monitoring shall be presented in a table for each well.
  - E) A tabulation of all relevant groundwater monitoring data from wells on site or on adjacent MSW landfill unit.
  - F) Identification of the uppermost aquifer and any lower aquifers that are hydraulically connected to it beneath the facility, including groundwater flow direction and rate, and the basis for such identification (i.e., the information obtained from hydrogeologic investigations of the facility area)
- 6) A groundwater certification process has been used to meet the provisions necessary for a groundwater certification of the arid exemption as described in §330.5(b). Appendix 28.
- A) A 7.5-minute or 15-minute United States Geological Survey quadrangle has been provided that includes the area within one mile of the facility boundary. The USGS map is shown in Figure III-9.
  - B) A site visit was made to locate existing wells and springs within a one-mile radius of the proposed site. Three wells were found to exist within this area and an additional well is located just beyond the one-mile radius. A map showing the location of each well is attached to this report as Figure III-4. The inventoried wells were developed in a major aquifer known as the Ogallala Aquifer. Attached to this report is a map obtained from the Texas Water Development Board labeled City of Booker Landfill Aquifer. This map is shown as Figure III-17. Water to the north of the Canadian River is generally fresh, with total dissolved solids concentrations typically less than 400 milligrams per liter. However, water quality diminishes to the south, where large areas contain total dissolved solids concentrations greater than 1,000 milligrams per liter. Increased salinity may be associated with evaporative concentration of groundwater in saline playa lakes in the southern portion of the aquifer, upflow of more saline groundwater from the underlying Dockum Aquifer, and other sources (Reedy and others, 2011). Arsenic, fluoride, nitrate, radionuclides, and selenium levels have been known to be in excess of primary drinking water standards, primarily in the southern portion of the aquifer. Volcanic ash leaching in the aquifer is likely the source of

arsenic, fluoride, selenium, and radionuclides. Sources of nitrate may come from agricultural activity in the area (Reedy and others, 2011).

The wells are numbered using their well ID's on the map. A limited amount of information exists for the wells. Water well logs for wells 323369 and 556777 are attached to this report. Both wells are owned by different individuals and are unavailable for testing. Well Data for wells 323369 and 556777 are shown in Figure III-4.

- C) The ground-water gradient, as determined by comparing the static water level elevations, flows from the northwest to the southeast. This is illustrated in the map. Well 323369 is the only well likely to be down gradient of the proposed landfill, and the other well is up gradient. Hydraulic conductivity values range from 30 to 200 feet daily. The ground-water gradient is shown in Figure III-18.
- D) There are no water samples available from wells 323369 or 556777 and no data is available from the Texas Water Development Board.
- E) No wells are located on property owned by the City; therefore, no wells are available for testing.
  - i) chloride - unavailable;
  - ii) nitrate (as N) - unavailable;
  - iii) sulfate - unavailable;
  - iv) total dissolved solids - unavailable;
  - v) specific conductance - unavailable;
  - vi) pH - unavailable;
  - vii) chromium – unavailable
  - viii) non-purgeable organic carbon - unavailable; and
- F) Well 323369 is an irrigation well and 556777 is a private residence well. These wells are unavailable for testing.

- G) Not applicable, there are no wells owned by the City of Booker available for testing.
- H) A report has been attached that includes data from subparagraphs (A) – (F) as Appendix 12.
- i) a map showing all known wells, springs, facility boundaries, sampling points, etc.;
  - ii) a map showing all known wells, springs, facility boundaries, sampling points, etc.;
  - iii) chemical analyses, testing unavailable; see Appendix 28
  - iv) logs and construction information for the sampled wells and description;
  - v) text describing methods of investigation, such as sampling and water-level measurements; and
  - vi) conclusions with respect to presence or lack of evidence of groundwater contamination by the facility;
- I) The testing was unable to be provided due to the lack of wells that are accessible in the area.
- J) With the lack of wells or springs present in the facility area, it has been deemed to be “no evidence of groundwater contamination”; based on the lack of appropriate sampling points. There is no attached groundwater report for the site;
- K) If there is no evidence of groundwater contamination by the landfill, the qualified groundwater scientist who reviewed the data and reached the conclusions shall sign and seal a statement in the following format: I (we) have reviewed the groundwater data described in a report submitted with this certification and have found no evidence that the City of Booker Landfill located 1.5 east of the Booker City Limits in Lipscomb County, Texas has contaminated groundwater in the uppermost aquifer; and
- L) the executive director may accept information and data, other than described in this paragraph, as showing that there is no evidence of

groundwater contamination by the landfill, if the information and data are deemed to be adequate for such a determination.

**f) GROUNDWATER SAMPLING AND ANALYSIS PLAN**

Not applicable as the permit is for a Type IAE or Type IVAE municipal solid waste landfill.

**g) LANDFILL GAS MANAGEMENT PLAN**

A landfill gas management plan is shown in Appendix 20.

**h) CLOSURE PLAN**

A landfill closure plan is shown in Appendix 14.

**i) POST-CLOSURE PLAN**

A landfill post-closure plan is shown in Appendix 15. A landfill post-closure care cost estimate is shown in Appendix 19.

**j) COST ESTIMATE FOR CLOSURE AND POST-CLOSURE CARE**

A cost estimate for closure and post-closure care is shown in Appendices 16 and 15.

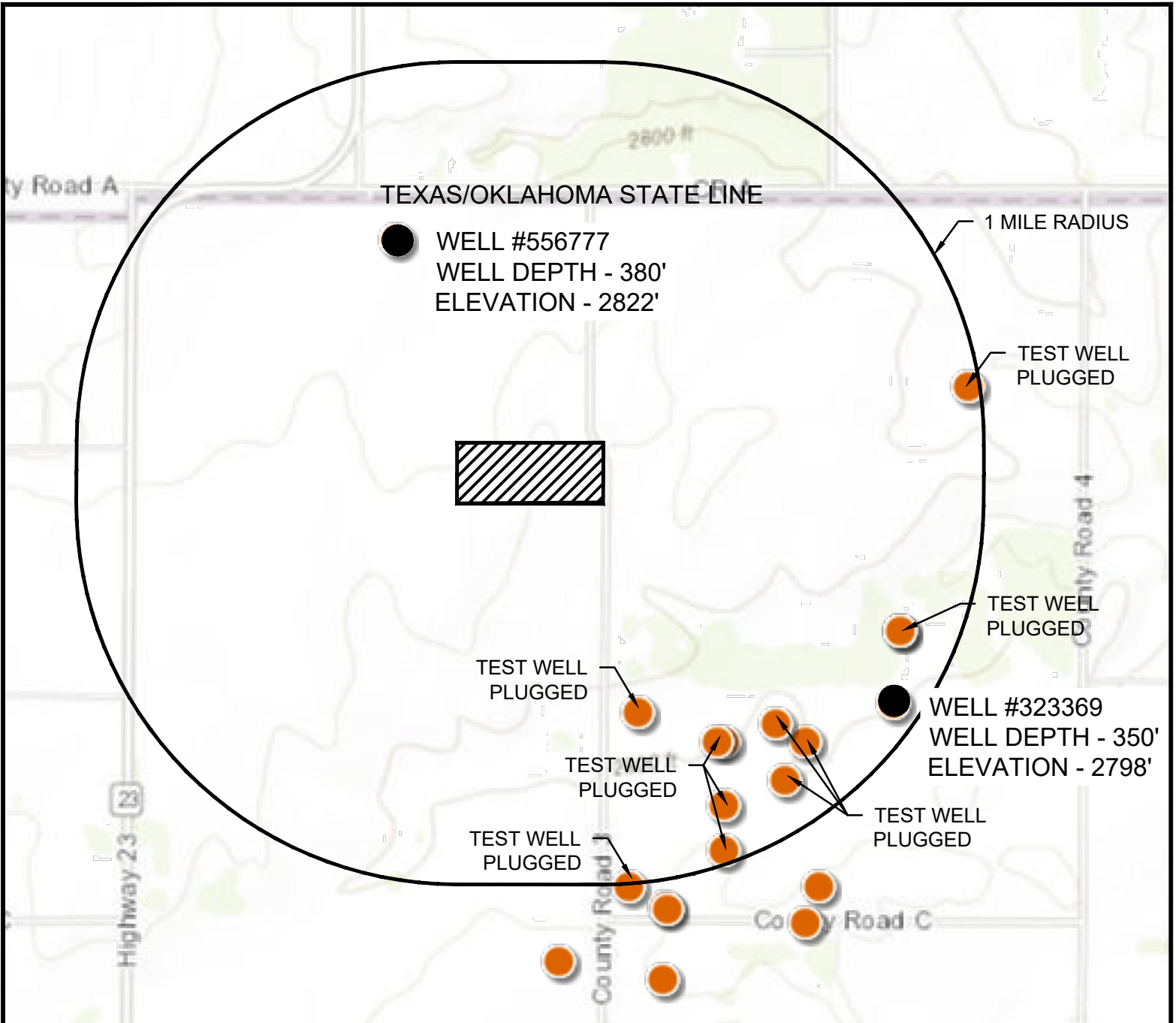

**WELL MAP  
CITY OF BOOKER LANDFILL**

Date Submitted: July 2024  
Date Revised: April 2025  
Drawn By: CCG  
Scale: 1" = 2,000'

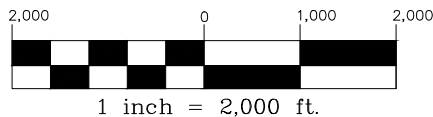

**Revisions**

Revisions	Date:
1	4/15/2025

**LEGEND**

LANDFILL

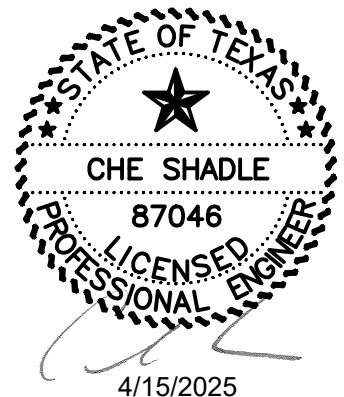
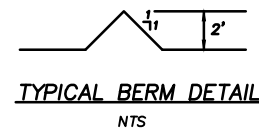
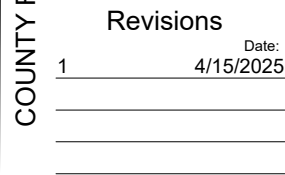

FIGURE III-4



- LEGEND:
1. DETAIL SHOWN ABOVE. CONSTRUCTION OF THE BERM IS REQUIRED TO PREVENT RUNOFF FROM BECOMING CONTAMINATED.
  2. NATURAL DRAINAGE OF THE AREA WILL NOT BE AFFECTED BY THE CONSTRUCTION OF THE PITS. RUNOFF WILL FLOW WILL FLOW AROUND THE BERMS SURROUNDING THE PITS AND CONTINUE ON ITS NATURAL COURSE.
  3. OFF-SITE RUNOFF WILL NOT CROSS THE PERMITTED BOUNDARIES BECAUSE OF THE FACILITY'S LOCATION ON MILD TO MODERATE SLOPES. SEE FIGURE II-9 & III-9 (USGS TOPOGRAPHIC MAP) OF PARTS I&II OF THE APPLICATION .
  4. THE WORST CASE DEPTH OF RUNOFF AFFECTING THE PITS WILL BE FROM THE WITHIN THE PERMITTED BOUNDARIES ONLY. INCLUDED IN THIS ATTACHMENT ARE CALCULATIONS USED TO DETERMINE THE DEPTH OF FLOW FOR THE WORST CASE RUNOFF SCENARIO. THE DEPTH OF FLOW CALCULATED IS 0.05 FEET ALONG THE EDGE OF THE MOST NORTH WESTERLY PIT. THIS IS WELL BELOW THE 2 FEET DESIGN HEIGHT OF THE BERM AS SHOWN ABOVE IN THE TYPICAL BERM SECTION.
  5. 100-YEAR AND 25-YEAR FLOW CALCULATIONS ARE INCLUDED AS PART OF THIS ATTACHMENT. THE 100 YEAR FLOOD ZONE CALCULATIONS ARE SHOWN IN APPENDIX 22 (LOCATION RESTRICTIONS) OF PARTS I&II OF THE APPLICATION.
  6. RAINFALL INTENSITY/FREQUENCY CURVES WERE GENERATED USING RAINFALL DATA FROM THE U.S. DEPARTMENT OF COMMERCE, WEATHER BUREAU, RAINFALL FREQUENCY ATLAS OF THE UNITED STATES.
  7. ADJOINING OFF-SITE CONTOURS ARE NOT PROVIDED BECAUSE FLOW FLOW FROM THESE AREAS DO NOT AFFECT THE LANDFILL BOUNDARIES.



CITY OF BOOKER LANDFILL

## SITE LAYOUT PLAN

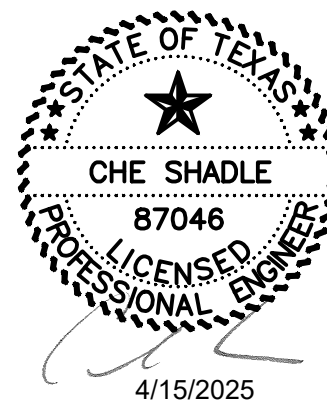

Drawn By: CCG  
Checked By: MCS  
Scale: 1" = 200'

Figure  
III-6

**OJD Engineering, LLC**  
*The Benchmark*  
Wellington | Amarillo | Wofforth  
[www.OJDEngineering.com](http://www.OJDEngineering.com)  
F-4393

Wellington | Amarillo | Wofforth  
www.OJDEngineering.com

**WELLINGTON**  
P.O. Box 543  
Wellington, TX 79095  
(806) 447-2503

**WOLFFORTH**  
502 N. Dowden Road, Ste 102  
Wolfforth, TX 79382  
(806) 791-2300

**AMARILLO**  
2420 Lakeview Drive  
Amarillo, TX 79109  
(806) 352-7117

**WOLFFORTH**  
502 N. Dowden Road, Ste  
Wolfforth, TX 79382  
(806) 791-2300

**WELLINGTON**  
P.O. Box 543  
Wellington, TX 79095  
(806) 447-2503

**NOTES:**

1. ONCE A PIT IS FILLED TO CAPACITY, THAT AREA SHALL BE CLOSED AND FINAL COVER SHALL BE INSTALLED.
2. PROGRESSION OF PIT INSTALLATION WILL BE FROM A-1 TO T-6. PITS WILL BE USED FOR TYPE I & TYPE IV WASTE.
3. THE SITE DRAINS TO THE NORTH ALONG THE NATURAL CONTOURS. THERE ARE NO SPECIAL DRAINAGE FEATURES ON THE SITE.
4. ACCESS TO THE SITE FROM THE CITY OF BOOKER IS EAST 1 MILE VIA STATE HIGHWAY 15 AND NORTH ON COUNTY ROAD 3 FOR 2.5 MILES.
5. A 5-STRAN BARBED WIRE FENCE WILL BE INSTALLED AROUND THE ENTIRE SITE. A 6' CHAIN LINK DOUBLE GATE WILL BE INSTALLED AT THE ENTRANCE FOR ADDED SECURITY.
6. AN ALL-WEATHER SITE ACCESS ROAD SHALL BE USED ON SITE.
7. FINAL COVER ELEVATION SHALL BE INSTALLED TO MATCH THE FINAL CONTOUR MAP. SEE FIGURE II-19.
8. LANDFILL MARKERS SHALL BE USED AS DIRECTED IN THE SITE OPERATING PLAN.
9. NO ON-SITE STRUCTURES WILL BE CONSTRUCTED AT THIS TIME.
10. NO WASTE WILL BE DEPOSITED WITHIN A FLOOD ZONE.
11. GAS MONITORING WILL BE PHASED IN AS PIT CONSTRUCTION PROGRESSES.
12. AREA USED FOR BULK RECYCLABLE ITEMS WILL CHANGE AS THE CONSTRUCTION OF THE PITS PROGRESS TO THAT AREA.
13. ALL-WEATHER SITE ROAD WILL BE RELOCATED AS THE PIT CONSTRUCTION PROGRESSES.
14. MAXIMUM WASTE ELEVATION OVER ENTIRE SITE WILL BE TO THE EXISTING GROUND ELEVATION. FINAL COVER WILL BE 2 FEET ABOVE THE MAXIMUM WASTE ELVATION.

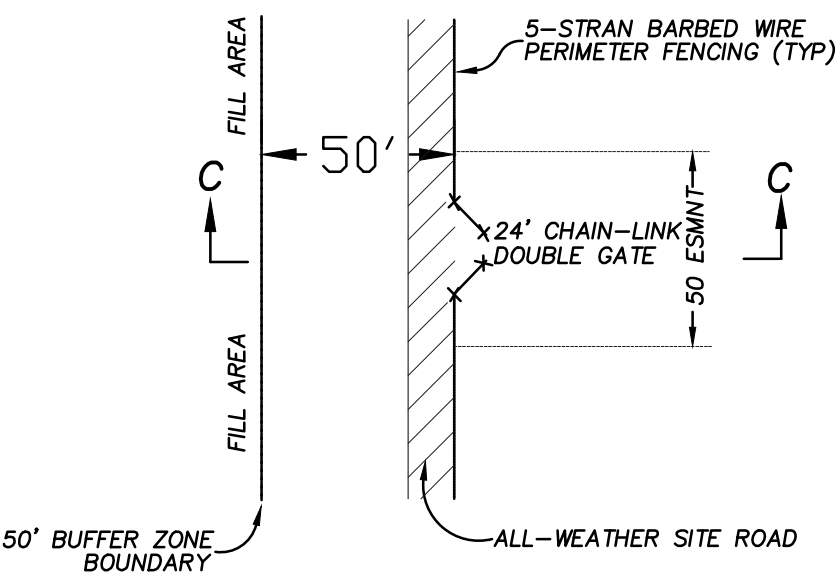

**ENTRANCE DETAIL**

1" = 50'

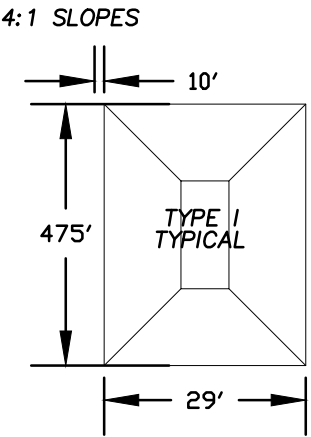

**PIT DIMENSION DETAIL**

NTS

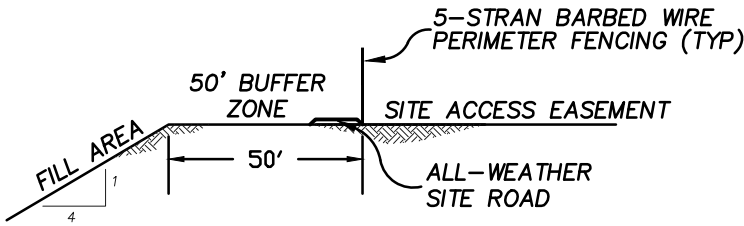

**ENTRANCE & BUFFER ZONE X-SECTION**

1" = 50'

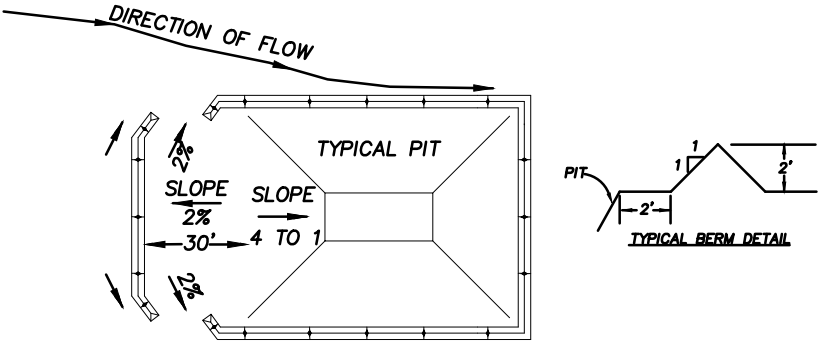

**PIT ENTRANCE DETAIL**

NTS

**Revisions**

Date: 4/15/2025

1

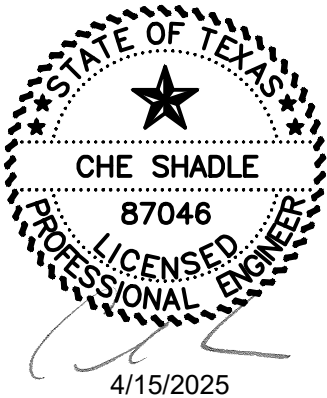

Drawn By: CCG  
Checked By: MCS  
Scale: SHOWN

Figure  
III-7

CITY OF BOOKER LANDFILL

SITE LAYOUT DETAILS AND NOTES

**OJD Engineering, LLC**  
*The Benchmark*

Wellington | Amarillo | Wolfforth  
www.OJDEngineering.com F-4393

WELLINGTON P.O. Box 543  
502 N. Dowden Road, Ste 102  
Wolfforth, TX 79085  
(806) 447-2503

AMARILLO 2420 Lakeview Drive  
Amarillo, TX 79109  
(806) 352-7117



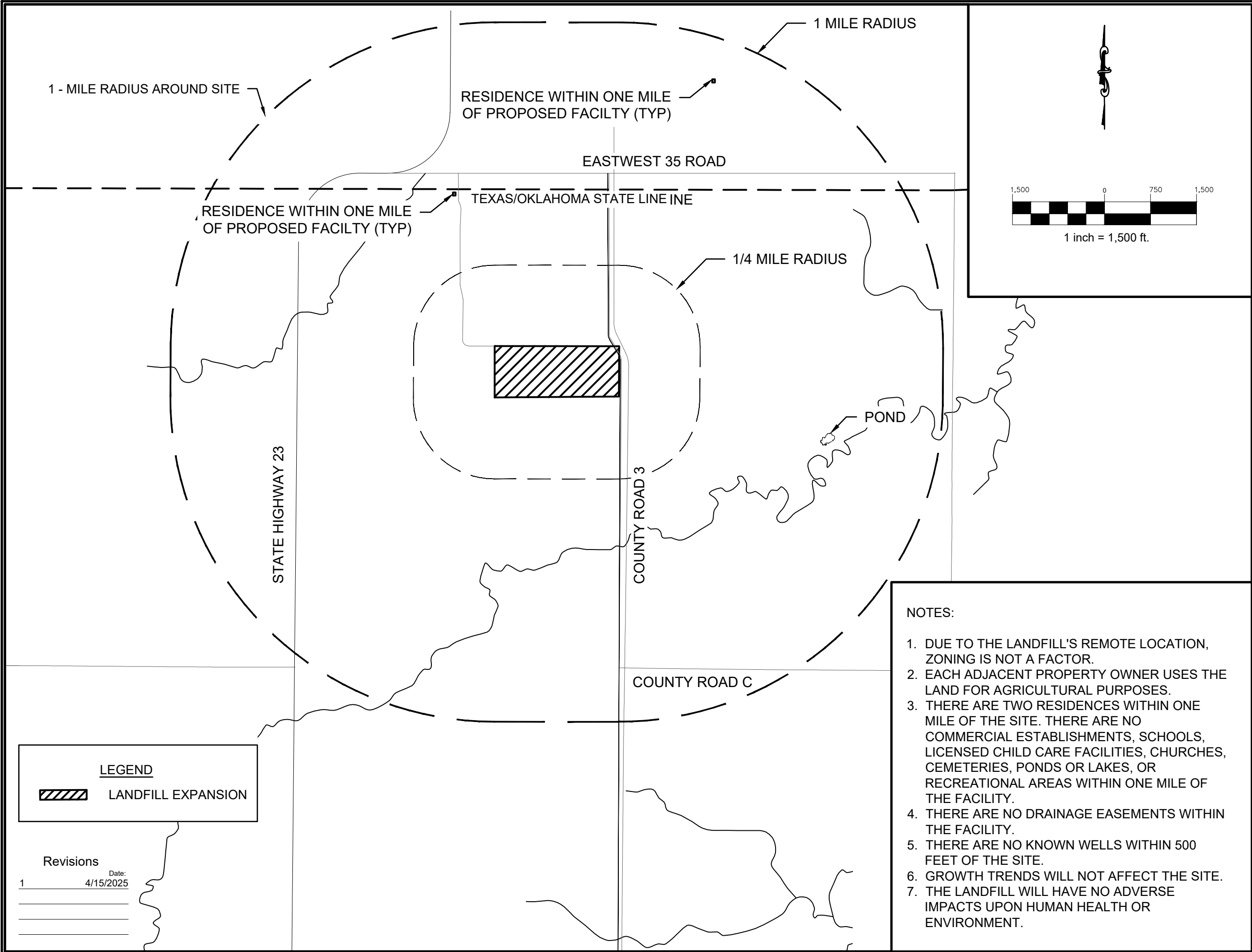



OJD Engineering, LLC

The Benchmark

Wellington | Amarillo | Wolforth  
www.OJDEngineering.com

F-4393

WELLINGTON

P.O. Box 543  
Wellington, TX 79095  
(806) 447-2503

WOLFFORTH

502 N. Dowden Road, Ste 102  
Wolforth, TX 79382  
(806) 791-2300

AMARILLO

2420 Lakeview Drive  
Amarillo, TX 79109  
(806) 352-7117

CITY OF BOOKER LANDFILL

LANDUSE MAP



CHE SHADLE  
87046  
PROFESSIONAL ENGINEER

4/15/2025

Drawn By: CCG  
Checked By: MCS  
Scale: 1" = 1,500'

Figure  
III-8

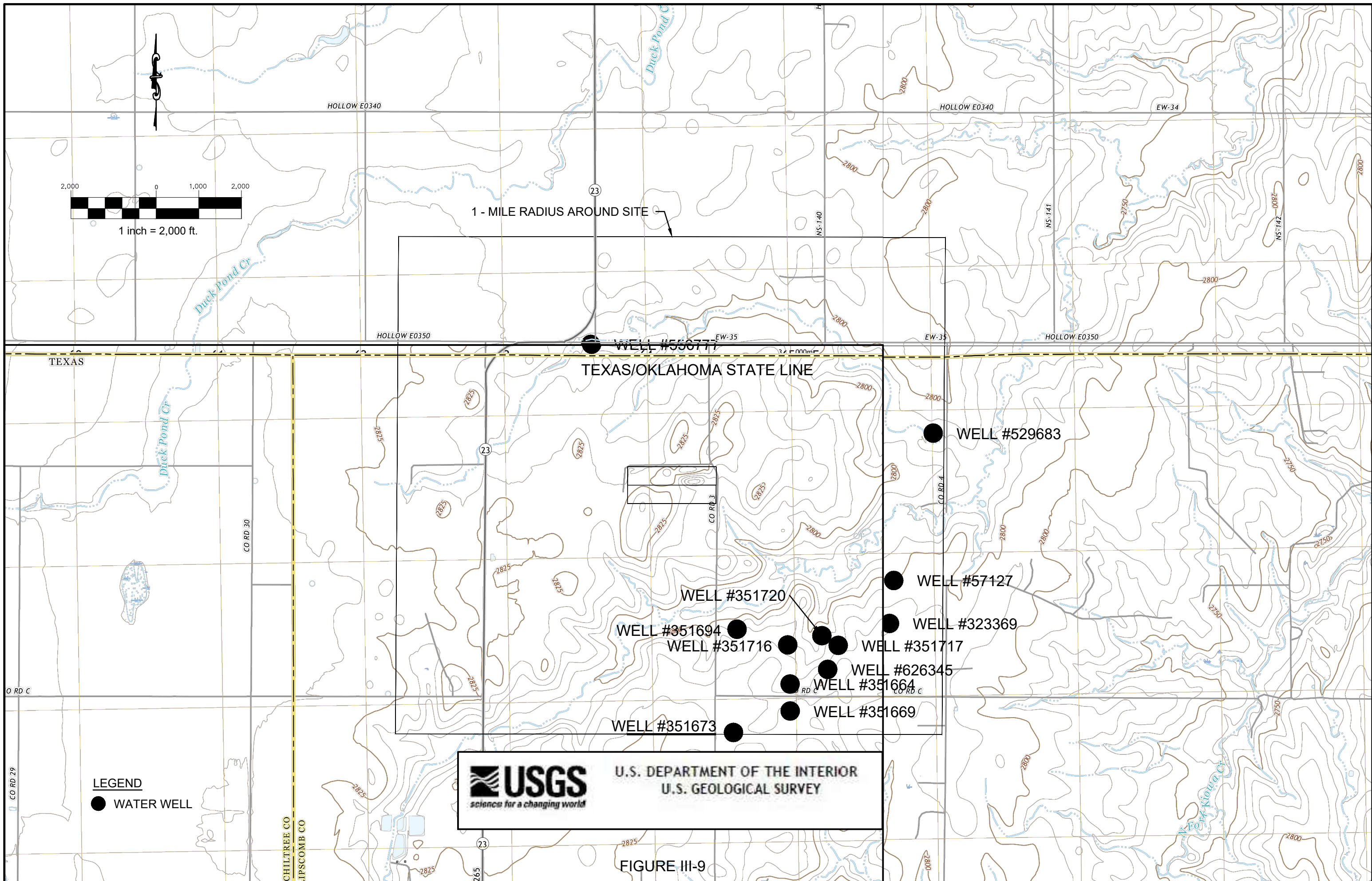

FIGURE III-9





Revisions	Date:
1	4/15/2025

## CITY OF BOOKER LANDFILL AERIAL MAP

FIGURE III-10



**OJD Engineering, LLC**  
*The Benchmark*

F-4393

Wellington | Amarillo | Wolfforth  
[www.OJDEngineering.com](http://www.OJDEngineering.com)

**AMARILLO**  
2420 Lakewood Drive  
Amarillo, TX 79109  
(806) 352-7117

**WELLINGTON**  
P.O. Box 543  
Wellington, TX 79055  
(806) 447-2553

**WOLFFORTH**  
502 N. Darden Road, Ste. 102  
Wolfforth, TX 75382  
(806) 791-2300





SCALE: 1" = 200'

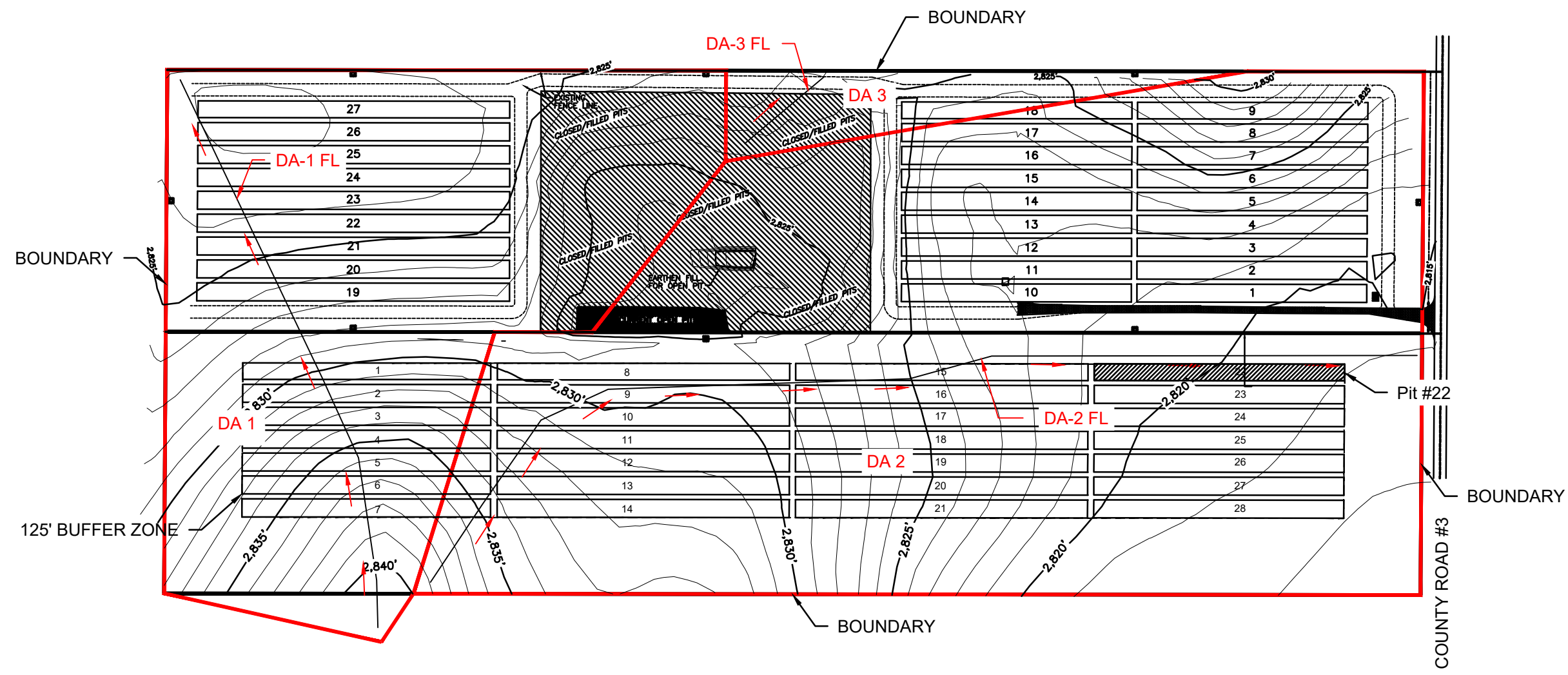
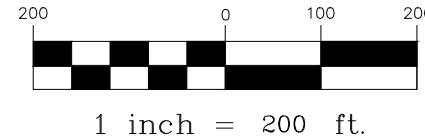

Revisions

4/17/2025	Date:

CITY OF BOOKER LANDFILL

HYDROGEOLOGIC CONDITIONS

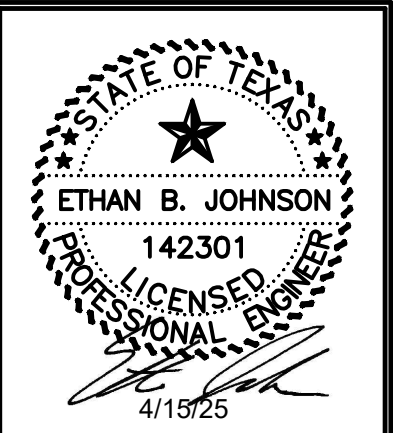

Drawn By: DV	Figure:
Checked By: EBJ	III-14
Scale: 1" = 200'	



**OJD Engineering, LLC**  
*The Benchmark*  
Wellington | Amarillo | Wolforth  
www.OJDEngineering.com F-4393

**WELLINGTON**  
P.O. Box 543  
Wellington, TX 79095  
(806) 447-2503

**WOLFFORTH**  
502 N. Dowden Road, Ste 102  
Wolforth, TX 78382  
(806) 791-2500

**AMARILLO**  
2420 Lakeview Drive  
Amarillo, TX 79109  
(806) 352-7117

Soil Map—Lipscomb County, Texas  
(Booker Landfill Expansion)

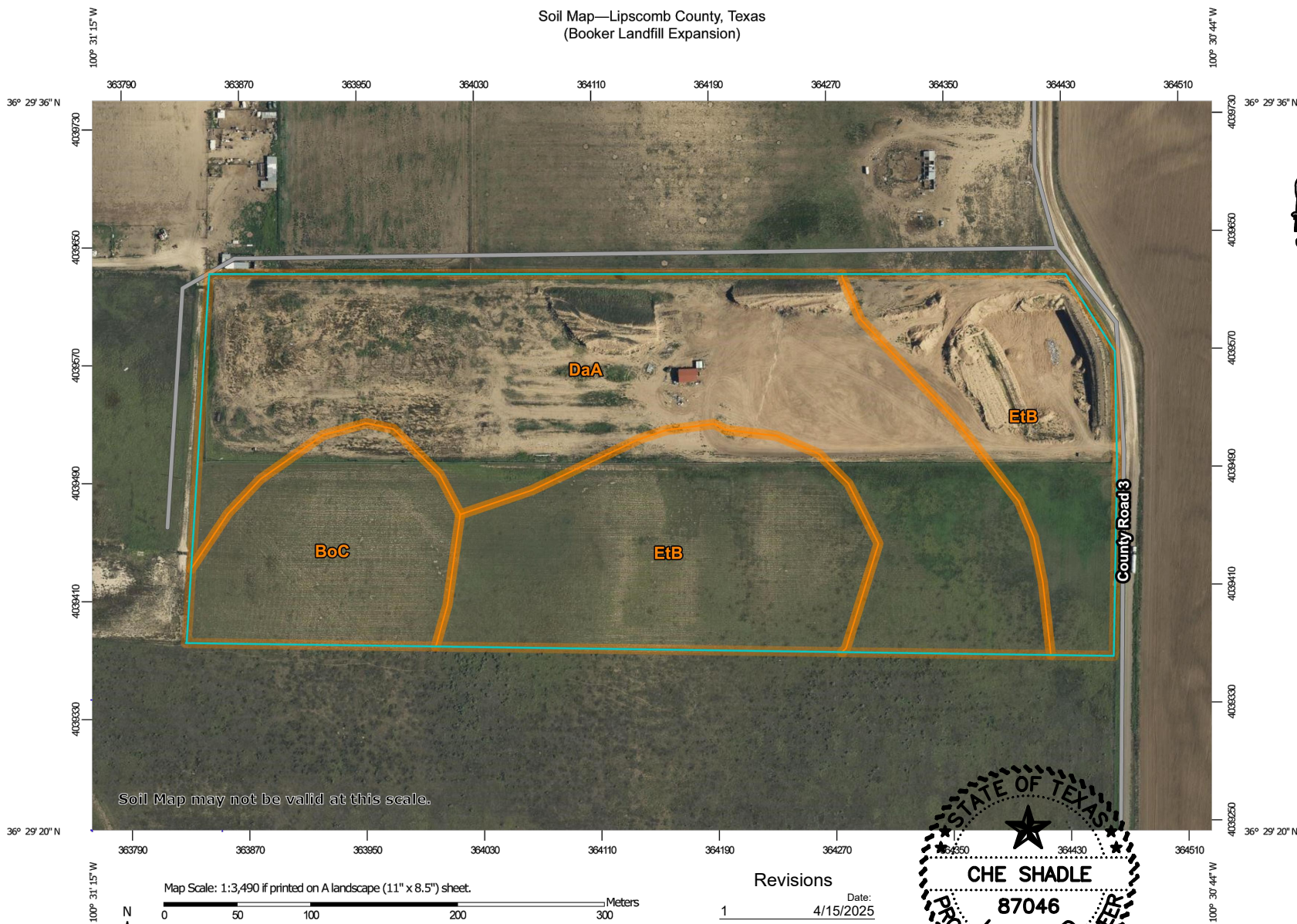

Natural Resources  
Conservation Service

Web Soil Survey  
National Cooperative Soil Survey

Figure III-15

Revisions

1 Date: 4/15/2025

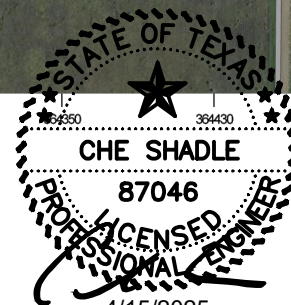

4/15/2025  
F-4393

4/17/2025  
Page 1 of 3

Soil Map—Lipscomb County, Texas  
(Booker Landfill Expansion)

## MAP LEGEND

### Area of Interest (AOI)

 Area of Interest (AOI)

### Soils

 Soil Map Unit Polygons

 Soil Map Unit Lines

 Soil Map Unit Points

### Special Point Features



Blowout



Borrow Pit



Clay Spot



Closed Depression



Gravel Pit



Gravelly Spot



Landfill



Lava Flow



Marsh or swamp



Mine or Quarry



Miscellaneous Water



Perennial Water



Rock Outcrop



Saline Spot



Sandy Spot



Severely Eroded Spot



Sinkhole



Slide or Slip



Sodic Spot



Spoil Area



Stony Spot



Very Stony Spot



Wet Spot



Other



Special Line Features

### Water Features



Streams and Canals

### Transportation



Rails



Interstate Highways



US Routes



Major Roads



Local Roads

### Background



Aerial Photography

## MAP INFORMATION

The soil surveys that comprise your AOI were mapped at 1:24,000.

Warning: Soil Map may not be valid at this scale.

Enlargement of maps beyond the scale of mapping can cause misunderstanding of the detail of mapping and accuracy of soil line placement. The maps do not show the small areas of contrasting soils that could have been shown at a more detailed scale.

Please rely on the bar scale on each map sheet for map measurements.

Source of Map: Natural Resources Conservation Service

Web Soil Survey URL:

Coordinate System: Web Mercator (EPSG:3857)

Maps from the Web Soil Survey are based on the Web Mercator projection, which preserves direction and shape but distorts distance and area. A projection that preserves area, such as the Albers equal-area conic projection, should be used if more accurate calculations of distance or area are required.

This product is generated from the USDA-NRCS certified data as of the version date(s) listed below.

Soil Survey Area: Lipscomb County, Texas

Survey Area Data: Version 20, Aug 30, 2024

Soil map units are labeled (as space allows) for map scales 1:50,000 or larger.

Date(s) aerial images were photographed: Aug 10, 2022—Sep 8, 2022

The orthophoto or other base map on which the soil lines were compiled and digitized probably differs from the background imagery displayed on these maps. As a result, some minor shifting of map unit boundaries may be evident.

## Map Unit Legend

Map Unit Symbol	Map Unit Name	Acres in AOI	Percent of AOI
BoC	Balko-Oslo silt loams, 2 to 5 percent slopes	5.3	13.6%
DaA	Darrouzett silty clay loam, 0 to 1 percent slopes	18.9	48.1%
EtB	Estacado-Olton complex, 0 to 3 percent slopes	15.1	38.3%
<b>Totals for Area of Interest</b>		<b>39.3</b>	<b>100.0%</b>



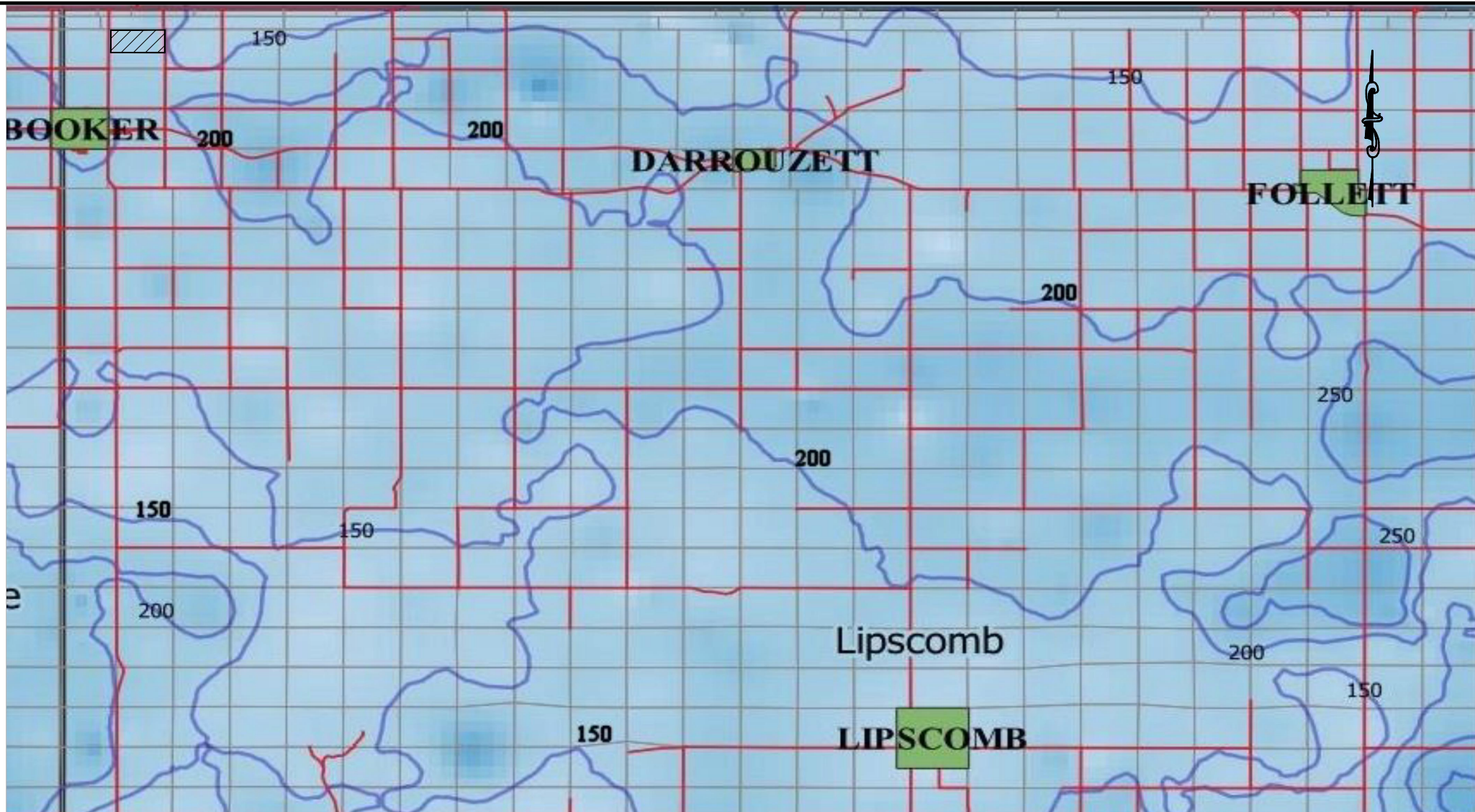

LEGEND

 LANDFILL

Drawn By: NPGCD  
Checked By: NPGCD  
Scale: NTS  
Date: 2022 - 2023

SATURATED THICKNESS MAP  
FIGURE III-16

Revisions  
4/15/2025  
\_\_\_\_\_  
\_\_\_\_\_  
\_\_\_\_\_  
\_\_\_\_\_

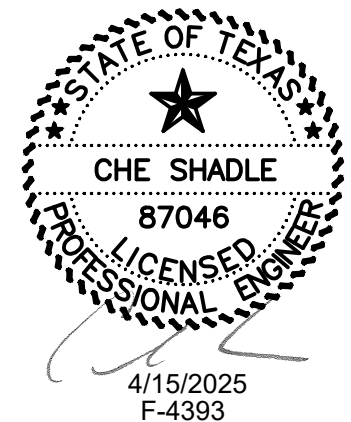



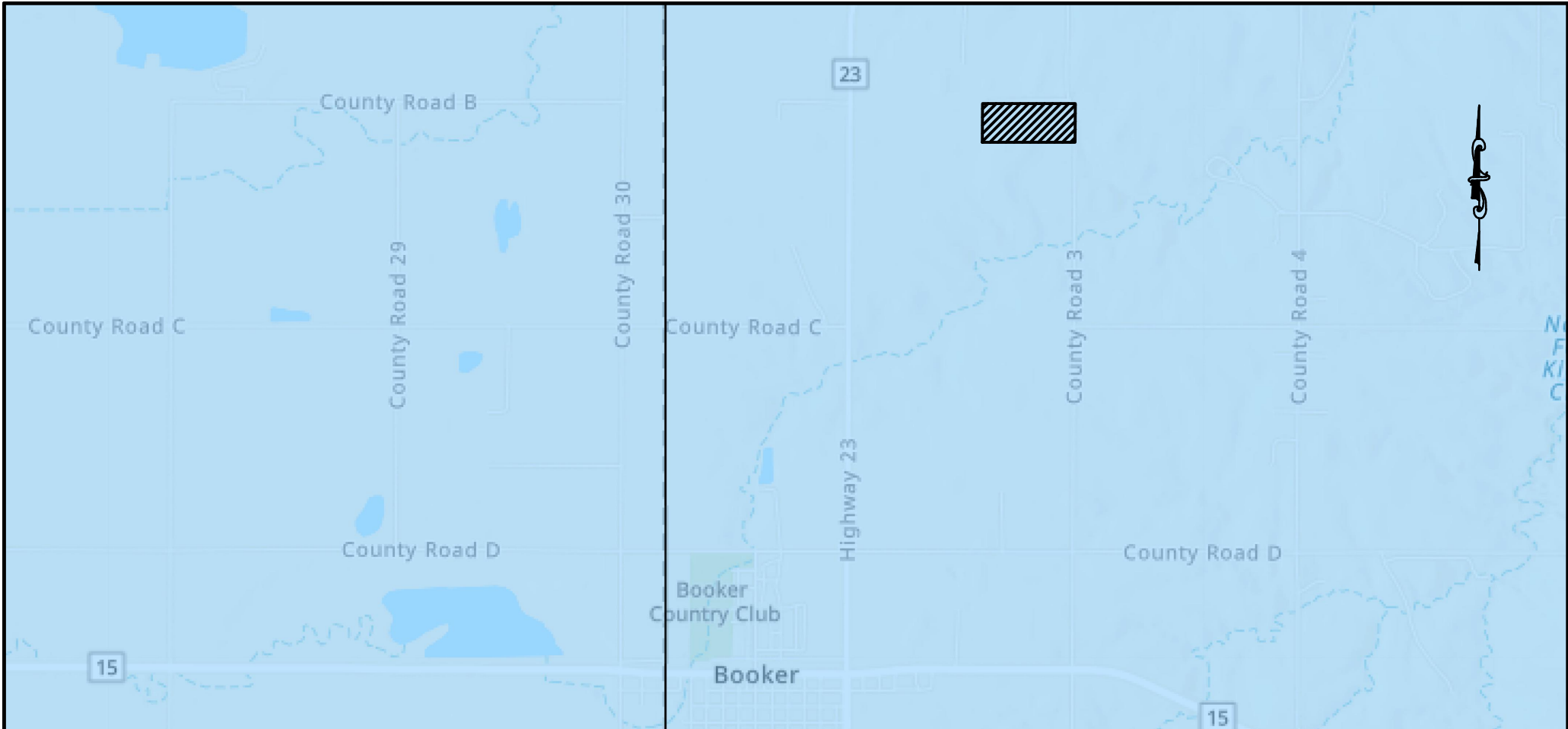

LEGEND

Drawn By: TWDB  
 Checked By: TWDB  
 Scale: N/A  
 Date: 2022 - 2023

Ogallala Aquifer

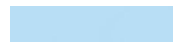

Landfill



AQUIFER MAP  
 FIGURE III-17

Revisions	Date:
4/15/2025	

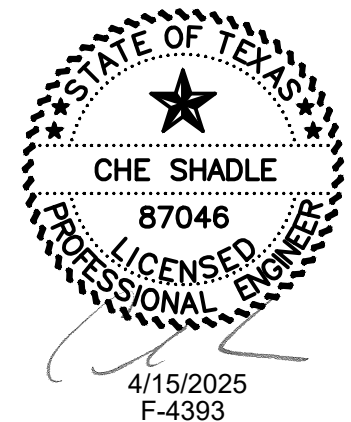



North Plains GCD Map  
Booker Landfill - Water Table Elevation  
Created: July 31st 2024, 8:09am

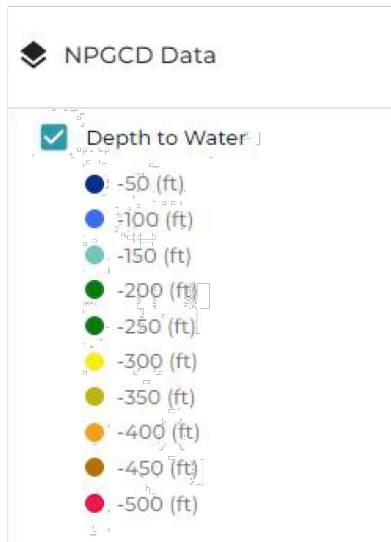
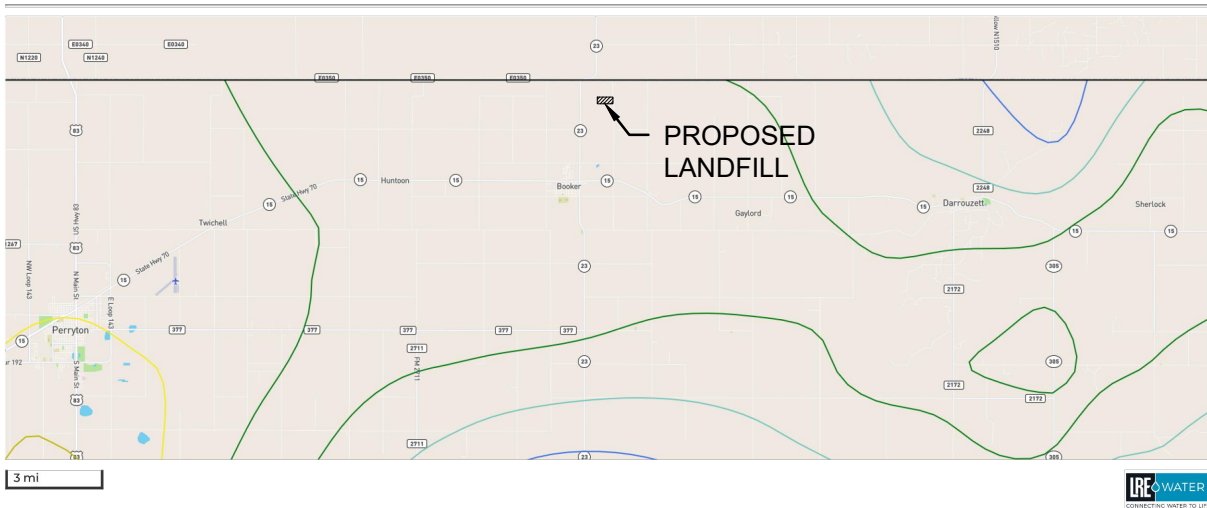
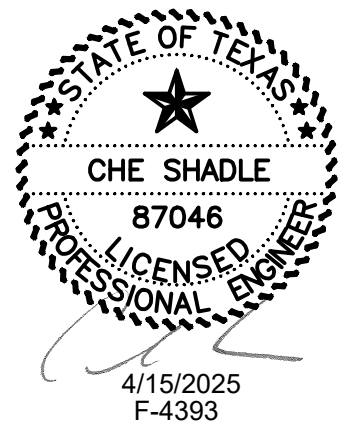

FIGURE III-18

Drawn By: NPGCD  
Checked By: NPGCD  
Scale: N/A  
Date: January 2024

**LEGEND**  
Landfill

Revisions  
4/15/2025  
\_\_\_\_\_  
\_\_\_\_\_  
\_\_\_\_\_  
\_\_\_\_\_





Flow Diagram

FIGURE III-20

Revisions	
1	Date: 4/15/2025



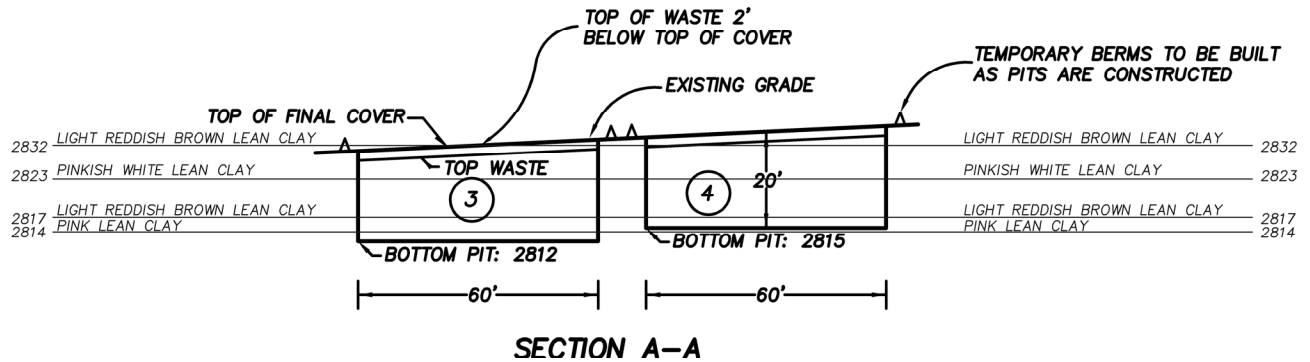

SCALES:  
 HORIZ - 1" = 40'  
 VERT - 1" = 40'

NOTE: TEMPORARY BERM CONSTRUCTED DURING FILL OPERATIONS TO PREVENT STORM WATER RUNOFF INTO ACTIVE PIT AREA. BERM IS REMOVED WHEN FINAL COVER IS PLACED. FINAL CONTOUR DRAWING - FIGURE II-19.

# PIT NUMBER CORRESPONDING TO NUMBER ON SITE DEVELOPMENT PLAN

## Revisions

4/15/2025

Date:

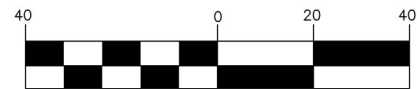

1 inch = 40 ft.

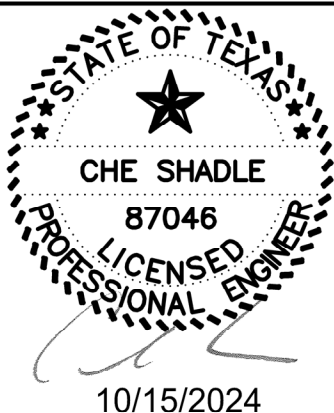

## CITY OF BOOKER LANDFILL CROSS SECTION OF TYPICAL PIT Figure III-21

October 2024



OJD Engineering, LLC  
 The Benchmark

F-4393

Amarillo | Wolfforth  
 www.OJDEngineering.com

AMARILLO  
 2420 Lakeside Drive  
 Amarillo, TX 79109  
 (806) 352-7117

WOLFFORTH  
 528 E. 62nd Unit No. 1  
 Wolfforth, TX 79382  
 (806) 791-2300

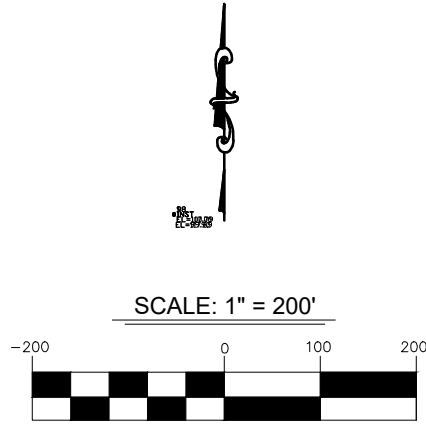

PROPOSED BORINGS				
Boring #	Surface Elev.	Total Boring Depth	Bottom Elev.	
PB1	2831.85	39.85	2792.00	34.85' - Above & 5' - Below
PB2	2836.96	69.96	2767.00	39.96' - Above & 30' - Below
PB3	2830.44	63.44	2767.00	32.50' - Above & 30' Below
PB4	2830.90	38.90	2792.00	33.90' - Above & 5' - Below
PB5	2827.00	35.00	2792.00	30.00' - Above & 5' - Below
PB6	2827.00	60.00	2767.00	30.00' - Above & 30' - Below
PB7	2822.00	55.00	2767.00	25.00' - Above & 30' - Below
PB8	2821.00	29.00	2792.00	24.00' - Above & 5' - Below
PB9	2817.00	25.00	2792.00	36.17' - Above & 5' - Below
PB10	2817.00	50.00	2767.00	20.00' - Above & 30' - Below

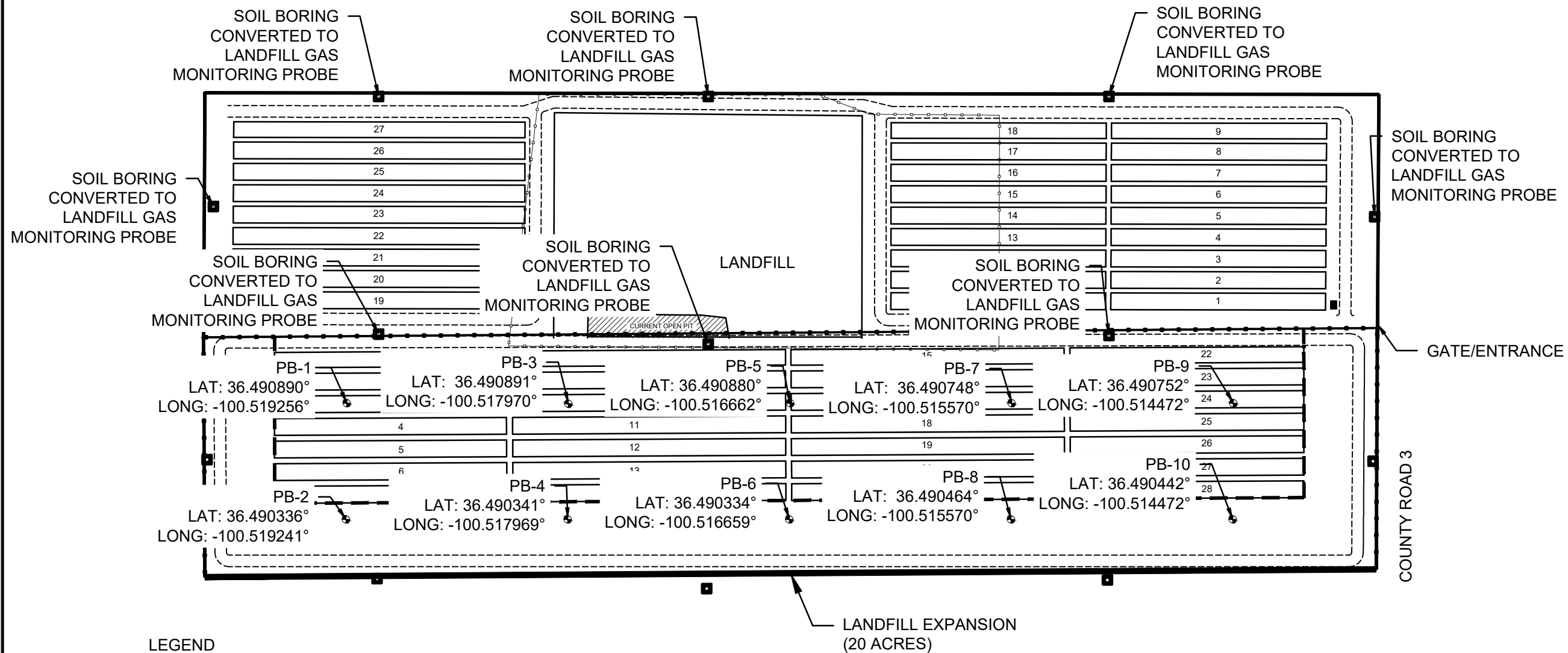

LEGEND

- PITS
- LANDFILL
- BUFFER ZONE
- FENCE
- PROPOSED BORE
- GAS MONITORING PROBE

Revisions	
4/15/2025	Date:

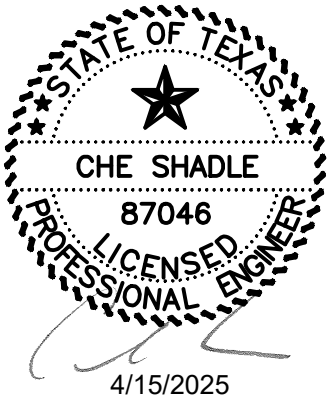

Drawn By: CCG  
Checked By: MCS  
Scale: 1" = 200'

Figure  
III-22



OJD Engineering, LLC

The Benchmark

Wellington | Amarillo | Wolfforth

www.OJDEngineering.com

F-4393

WELLINGTON

P.O. Box 543

Wellington, TX 79095

(806) 447-2503

WOLFFORTH

502 N. Dowden Road, Ste 102

Wolfforth, TX 79382

(806) 791-2300

AMARILLO

2420 Lakeview Drive

Amarillo, TX 79109

(806) 352-7117

CITY OF BOOKER LANDFILL

SOIL BORING PLAN

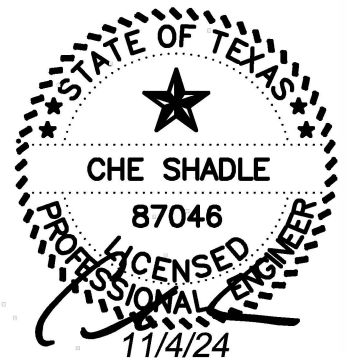
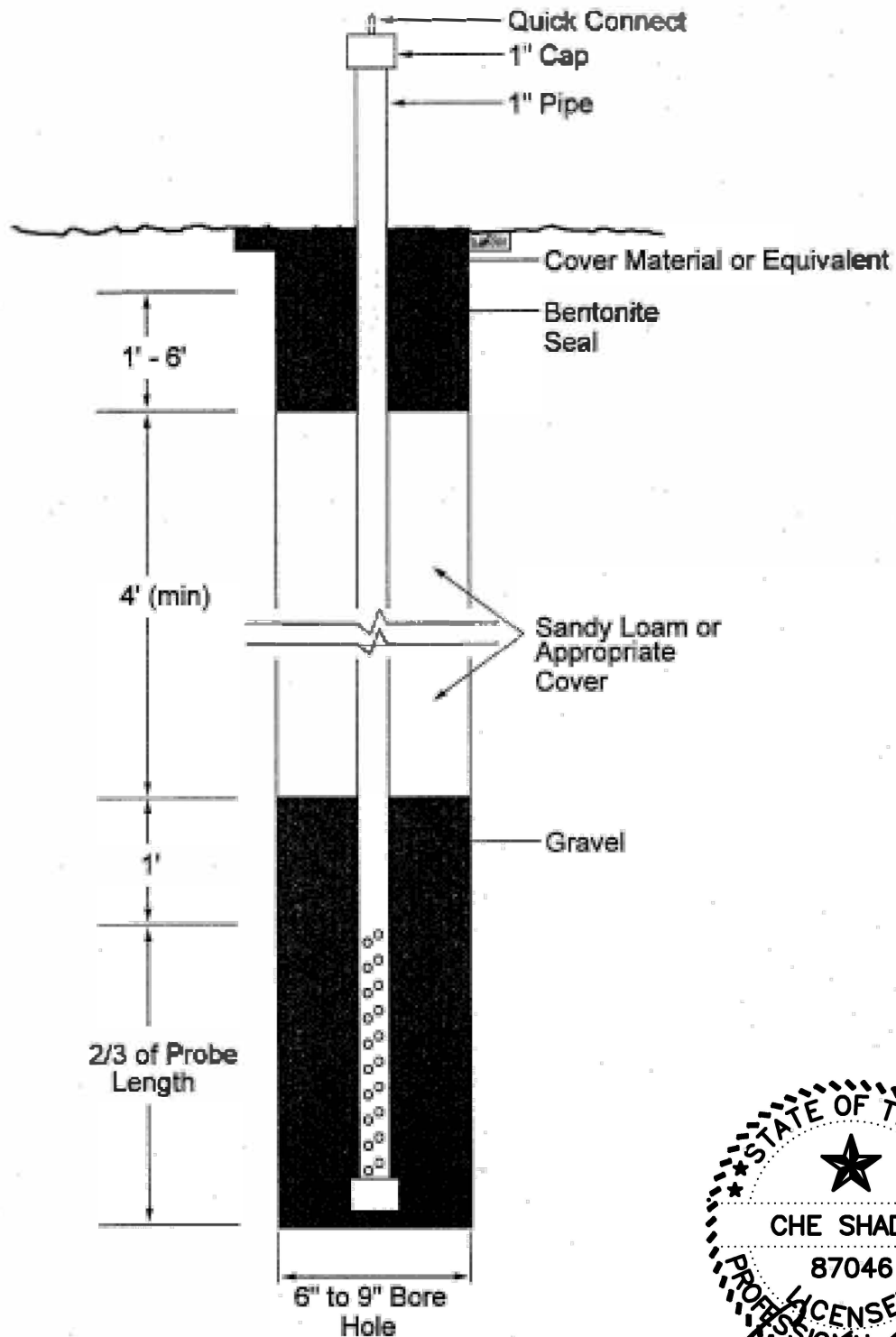

**NOTE:**

FOR THE WELL, 4 PROTECTIVE BARRIER PIPES WILL BE REQUIRED. THE PIPES WILL BE PLACED 1' FROM THE 4'X4' PAD ON EACH SIDE. THE PROTECTIVE PIPES SHALL BE 4" IN DIAMETER AND SET 2' INTO CONCRETE.

## CITY OF BOOKER

### METHANE MONITORING PROBE DETAIL

SCALE: NTS

DATE: August 2024

REVISION DATE:

April 15, 2025

FIGURE NUMBER:

III-23



**OJD Engineering, LLC**  
Consulting Engineers & Surveyors

806-352-7117  
2420 Lakeview Drive  
Amarillo, TX 79110

## WELL DATA REPORT

### Site Location

The proposed Booker, Texas Municipal Solid Waste Landfill (MSWLF) will be located 2 ½ miles northeast of the City of Booker on County Road 3. The land surrounding the site is primarily pasture land, except for the east, which is bound by County Road 3.

### Wells and Springs in the Site Vicinity

A site visit was made to locate existing wells and springs within a one-mile radius of the proposed site. Two (2) wells were found to exist within this area of the one-mile radius. A map showing the location of each well is attached to this report as Figure II-4. The inventoried wells were developed in a major aquifer known as the Ogallala Aquifer. Attached to this report is a map obtained from the Texas Water Development Board labeled Booker MSW Landfill Aquifer. This map is shown as Figure III-17. The Ogallala Aquifer consists of sand, gravel, clay, and silt and has a maximum thickness of 800 feet. Freshwater saturated thickness averages 200 feet. There are no known springs to exist in the vicinity of the proposed site.

The wells are numbered 323369 and 556777 on the map. A limited amount of information exists for the wells. Water well logs for each well is attached to this report; however, these wells are not available for testing. Well 323369 is used for irrigation on private land and 556777 is a domestic well on private land. Well Data for the wells is shown in the attached well reports.

### Water Gradient

The ground-water gradient, as determined by comparing the static water level elevations, flows from the northeast to the southwest. This is illustrated in the map. Wells 323369 and 556777 are located northwest and southeast of the proposed landfill, therefore neither of the wells will be down gradient of the proposed landfill.

Revisions

Date:

\_\_\_\_\_  
\_\_\_\_\_

## STATE OF TEXAS WELL REPORT for Tracking #57127

Owner:	<b>Craig Custer Full Circle L-C</b>	Owner Well #:	<b>TH 1-05</b>
Address:	<b>P.O. Box 259 Booker, TX 79005</b>	Grid #:	<b>04-36-3</b>
Well Location:	<b>No Data</b>	Latitude:	<b>36° 29' 12" N</b>
		Longitude:	<b>100° 30' 07" W</b>
Well County:	<b>Lipscomb</b>	Elevation:	<b>2706 ft. above sea level</b>
Type of Work:	<b>New Well</b>	Proposed Use:	<b>Test Well</b>

Drilling Start Date: **4/6/2005**

Drilling End Date: **4/6/2005**

	<i>Diameter (in.)</i>	<i>Top Depth (ft.)</i>	<i>Bottom Depth (ft.)</i>
Borehole:	<b>4.75</b>	<b>0</b>	<b>380</b>

Drilling Method: **Mud (Hydraulic) Rotary**

Borehole Completion: **Unknown**

Annular Seal Data: **No Data**

Seal Method: **Not Applicable**

Sealed By: **Unknown**

Distance to Property Line (ft.): **No Data**

Distance to Septic Field or other  
concentrated contamination (ft.): **2560**

Distance to Septic Tank (ft.): **No Data**

Method of Verification: **Estimated**

Surface Completion: **Unknown**

Water Level: **No Data**

Packers: **No Data**

Type of Pump: **No Data**

Well Tests: **No Test Data Specified**

	<i>Description (number of sacks &amp; material)</i>	<i>Top Depth (ft.)</i>	<i>Bottom Depth (ft.)</i>
Plug Information:	<b>0 - 10 1 bag cement</b>		
	<b>10 - 380 Natural fill</b>		



Water Quality:

Strata Depth (ft.)	Water Type
No Data	No Data

Chemical Analysis Made: **No**

Did the driller knowingly penetrate any strata which  
contained injurious constituents?: **No**

Certification Data: The driller certified that the driller drilled this well (or the well was drilled under the driller's direct supervision) and that each and all of the statements herein are true and correct. The driller understood that failure to complete the required items will result in the report(s) being returned for completion and resubmittal.

Company Information: **L. T. Drilling Company**  
**P.O. Box 784**  
**Sunray, TX 79086**

Driller Name: **Lester James Taylor**

License Number: **1849**

Apprentice Name: **Diego Solano**

Apprentice Number: **WWDAPP00000**  
**621**

Comments: **No Data**

Lithology:  
DESCRIPTION & COLOR OF FORMATION MATERIAL

Casing:  
BLANK PIPE & WELL SCREEN DATA

From (ft)	To (ft)	Description
0-17		Surface top soil brown sandy clay
17- 40		Caliche w/rock strips
40-180		Sand w/rock strips + clay strips
180-200		Fine to med fairly loose sand w/clay mix + clay strips
200-220		Fine fairly loose sand w/clay mix + sandy clay strips
220-240		Brown sandy clay w/sand strips
240-260		Brown sandy clay w/fine dirty sand strips
260-280		Fine fairly loose dirty sand w/clay mix + sandy clay strips
280-300		Med to coarse fairly loose sand w/gravel
300-320		Fairly loose coarse sand & gravel to red clay
320-340		Red clay & shale
340-360		Red clay & shale w/green shale strips
360-380		Red clay + shale w/soft clay strip

Dia. (in.)	New/Used	Type	Setting From/To (ft.)
No Data			

---

**IMPORTANT NOTICE FOR PERSONS HAVING WELLS DRILLED CONCERNING CONFIDENTIALITY**

TEX. OCC. CODE Title 12, Chapter 1901.251, authorizes the owner (owner or the person for whom the well was drilled) to keep information in Well Reports confidential. The Department shall hold the contents of the well log confidential and not a matter of public record if it receives, by certified mail, a written request to do so from the owner.

Please include the report's Tracking Number on your written request.

**Texas Department of Licensing and Regulation  
P.O. Box 12157  
Austin, TX 78711  
(512) 334-5540**

## STATE OF TEXAS WELL REPORT for Tracking #323369

Owner:	<b>Rex Hoover</b>	Owner Well #:	<b>No Data</b>
Address:	<b>P.O. Box 289 Booker, TX 79005</b>	Grid #:	<b>04-36-3</b>
Well Location:	<b>Sec28 Blk10 HTB TX</b>	Latitude:	<b>36° 29' 04" N</b>
		Longitude:	<b>100° 30' 08" W</b>
Well County:	<b>Lipscomb</b>	Elevation:	<b>2798 ft. above sea level</b>
Type of Work:	<b>New Well</b>	Proposed Use:	<b>Irrigation</b>

Drilling Start Date: **6/27/2013**      Drilling End Date: **6/27/2013**

	<i>Diameter (in.)</i>	<i>Top Depth (ft.)</i>	<i>Bottom Depth (ft.)</i>
Borehole:	<b>12.25</b>	<b>0</b>	<b>350</b>

Drilling Method: **Mud (Hydraulic) Rotary**

Borehole Completion: **Filter Packed**

	<i>Top Depth (ft.)</i>	<i>Bottom Depth (ft.)</i>	<i>Filter Material</i>	<i>Size</i>
Filter Pack Intervals:	<b>20</b>	<b>350</b>	<b>Gravel</b>	<b>#1 fine KS</b>

	<i>Top Depth (ft.)</i>	<i>Bottom Depth (ft.)</i>	<i>Description (number of sacks &amp; material)</i>
Annular Seal Data:	<b>0</b>	<b>20</b>	<b>6, cement</b>

Seal Method: **Hand Mixed**

Distance to Property Line (ft.): **No Data**

Sealed By: **Driller**

Distance to Septic Field or other  
concentrated contamination (ft.): **No Data**

Distance to Septic Tank (ft.): **No Data**

Method of Verification: **No Data**

Surface Completion: **Surface Sleeve Installed**

Water Level: **165 ft. below land surface on 2013-06-27**      Measurement Method: **Unknown**

Packers: **No Data**

Type of Pump: **No Data**

Well Tests: **Bailer**      **Yield: 200+ GPM with 20 ft. drawdown after 1 hours**

Water Quality:

Strata Depth (ft.)	Water Type
185	Good

Chemical Analysis Made: **No**

Did the driller knowingly penetrate any strata which  
contained injurious constituents?: **No**

Certification Data: The driller certified that the driller drilled this well (or the well was drilled under the driller's direct supervision) and that each and all of the statements herein are true and correct. The driller understood that failure to complete the required items will result in the report(s) being returned for completion and resubmittal.

Company Information: **3T Drilling, Inc.**  
**10870 Cluck Rd**  
**Dumas, TX 79029**

Driller Name: **Ray Teeter**

License Number: **58514**

Comments: **Irrigation #2**

Lithology:  
DESCRIPTION & COLOR OF FORMATION MATERIAL

Casing:  
BLANK PIPE & WELL SCREEN DATA

Top (ft.)	Bottom (ft.)	Description
0	100	topsoil, sandy clay, hard caliche, clay w/sandy clay & sand strip
100	160	sandy clay w/sand stips, clay strips
160	180	med to coarse sand
180	200	medium to coarse sand, sandy clay w/clay strip
200	240	sandy clay w/sand strips
240	260	medium sand w/sandy clay strips
260	280	sandy clay, clay strips
280	300	sandy clay, medium sand to small gravel
300	320	small gravel to 3/4"
320	340	gravel, white sandy clay, red clay
340	350	red clay, shale

Dia. (in.)	New/Used	Type	Setting From/To (ft.)
6"	new	steel	+2-3
6"	new	PVC	blank, 3-240, 340-350
6"	new	PVC	perf, 240-340, 0.050

---

**IMPORTANT NOTICE FOR PERSONS HAVING WELLS DRILLED CONCERNING CONFIDENTIALITY**

TEX. OCC. CODE Title 12, Chapter 1901.251, authorizes the owner (owner or the person for whom the well was drilled) to keep information in Well Reports confidential. The Department shall hold the contents of the well log confidential and not a matter of public record if it receives, by certified mail, a written request to do so from the owner.

Please include the report's Tracking Number on your written request.

**Texas Department of Licensing and Regulation  
P.O. Box 12157  
Austin, TX 78711  
(512) 334-5540**

## STATE OF TEXAS WELL REPORT for Tracking #351664

Owner: **Preferred Beef Group**

Owner Well #: **Th 1-13**

Address: **PO BOX 290  
Booker, TX 79005**

Grid #: **04-36-3**

Well Location: **Sec 28, Blk 10, HT&B  
TX**

Latitude: **36° 28' 53" N**

Longitude: **100° 30' 31" W**

Well County: **Lipscomb**

Elevation: **No Data**

**\*\*Plugged Within 48 Hours\*\***

**\*\*This well has been plugged\*\***

**Plugging Report Tracking #144670**

Type of Work: **New Well**

Proposed Use: **Test Well**

Drilling Start Date: **12/18/2013**      Drilling End Date: **12/18/2013**

	<i>Diameter (in.)</i>	<i>Top Depth (ft.)</i>	<i>Bottom Depth (ft.)</i>
Borehole:	<b>4.5</b>	<b>0</b>	<b>460</b>

Drilling Method: **Mud (Hydraulic) Rotary**

Borehole Completion: **Open Hole**

	<i>Top Depth (ft.)</i>	<i>Bottom Depth (ft.)</i>	<i>Description (number of sacks &amp; material)</i>
Annular Seal Data:	<b>5</b>	<b>25</b>	<b>cement</b>

Seal Method: **Hand Mixed**

Distance to Property Line (ft.): **No Data**

Sealed By: **Driller**

Distance to Septic Field or other  
concentrated contamination (ft.): **none obsvd**

Distance to Septic Tank (ft.): **No Data**

Method of Verification: **No Data**

Surface Completion: **Unknown**

Water Level: **No Data**

Packers: **No Data**

Type of Pump: **No Data**

Well Tests: **No Test Data Specified**

	<i>Description (number of sacks &amp; material)</i>	<i>Top Depth (ft.)</i>	<i>Bottom Depth (ft.)</i>
Plug Information:	<b>000-005 natural fill</b>		
	<b>005-025 cement</b>		
	<b>025-460 natural fill</b>		

Water Quality:

Strata Depth (ft.)	Water Type
No Data	No Data

Chemical Analysis Made: **No**

Did the driller knowingly penetrate any strata which  
contained injurious constituents?: **No**

Certification Data: The driller certified that the driller drilled this well (or the well was drilled under the driller's direct supervision) and that each and all of the statements herein are true and correct. The driller understood that failure to complete the required items will result in the report(s) being returned for completion and resubmittal.

Company Information: **Hydro Resources Mid Contient INC**

**PO Box 784  
Sunray, TX 79086**

Driller Name: **Randy Taylor**

License Number: **2366**

Comments: **No Data**

Lithology:  
DESCRIPTION & COLOR OF FORMATION MATERIAL

Casing:  
BLANK PIPE & WELL SCREEN DATA

Top (ft.)	Bottom (ft.)	Description
0	2	surface top soil
2	10	caliche
10	200	sandy with brown clay strips
200	220	fine and med loose sand with clay mix
220	240	fine and med loose sand with clay mix
240	260	brown clay with fine tight little sand
260	280	fine kind of loose sand with brown clay strips
280	300	fine tight sand with clay mix
300	340	red and brown clay with tight little sand
340	360	red and brown clay mix with loose sand and gravel
360	380	fine loose sand and gravel with clay mix
380	400	brown clay with fine tight little sand with gravel
400	420	fine tight little sand with mixed clay
420	440	fine tight little sand with red clay strips

Dia. (in.)	New/Used	Type	Setting From/To (ft.)
No Data			

440	460	red clay
-----	-----	----------

---

**IMPORTANT NOTICE FOR PERSONS HAVING WELLS DRILLED CONCERNING CONFIDENTIALITY**

TEX. OCC. CODE Title 12, Chapter 1901.251, authorizes the owner (owner or the person for whom the well was drilled) to keep information in Well Reports confidential. The Department shall hold the contents of the well log confidential and not a matter of public record if it receives, by certified mail, a written request to do so from the owner.

Please include the report's Tracking Number on your written request.

**Texas Department of Licensing and Regulation  
P.O. Box 12157  
Austin, TX 78711  
(512) 334-5540**



## STATE OF TEXAS WELL REPORT for Tracking #351669

Owner: **Preferred Beef Group**

Owner Well #: **Th 2-13**

Address: **PO BOX 290  
Booker, TX 79005**

Grid #: **04-36-3**

Well Location: **Sec 28, Blk 10, HT&B  
TX**

Latitude: **36° 28' 48" N**

Longitude: **100° 30' 31" W**

Well County: **Lipscomb**

Elevation: **No Data**

**\*\*Plugged Within 48 Hours\*\***

**\*\*This well has been plugged\*\***

**Plugging Report Tracking #144671**

Type of Work: **New Well**

Proposed Use: **Test Well**

Drilling Start Date: **12/18/2013**      Drilling End Date: **12/18/2013**

	<i>Diameter (in.)</i>	<i>Top Depth (ft.)</i>	<i>Bottom Depth (ft.)</i>
Borehole:	<b>4.5</b>	<b>0</b>	<b>440</b>

Drilling Method: **Mud (Hydraulic) Rotary**

Borehole Completion: **Open Hole**

	<i>Top Depth (ft.)</i>	<i>Bottom Depth (ft.)</i>	<i>Description (number of sacks &amp; material)</i>
Annular Seal Data:	<b>5</b>	<b>25</b>	<b>cement</b>

Seal Method: **Hand Mixed**

Distance to Property Line (ft.): **No Data**

Sealed By: **Driller**

Distance to Septic Field or other  
concentrated contamination (ft.): **none obsvd**

Distance to Septic Tank (ft.): **No Data**

Method of Verification: **No Data**

Surface Completion: **Unknown**

Water Level: **No Data**

Packers: **No Data**

Type of Pump: **No Data**

Well Tests: **No Test Data Specified**

	<i>Description (number of sacks &amp; material)</i>	<i>Top Depth (ft.)</i>	<i>Bottom Depth (ft.)</i>
Plug Information:	<b>000-005 natural fill</b>		
	<b>005-025 cement</b>		
	<b>025-440 natural fill</b>		

Water Quality:

<i>Strata Depth (ft.)</i>	<i>Water Type</i>
<b>No Data</b>	<b>No Data</b>

Chemical Analysis Made: **No**

Did the driller knowingly penetrate any strata which  
contained injurious constituents?: **No**

Certification Data: The driller certified that the driller drilled this well (or the well was drilled under the driller's direct supervision) and that each and all of the statements herein are true and correct. The driller understood that failure to complete the required items will result in the report(s) being returned for completion and resubmittal.

Company Information: **Hydro Resources Mid Contient INC**

**PO Box 784  
Sunray, TX 79086**

Driller Name: **Randy Taylor**

License Number: **2366**

Comments: **No Data**

Lithology:  
DESCRIPTION & COLOR OF FORMATION MATERIAL

Casing:  
BLANK PIPE & WELL SCREEN DATA

<i>Top (ft.)</i>	<i>Bottom (ft.)</i>	<i>Description</i>
<b>0</b>	<b>7</b>	<b>surface top soil</b>
<b>7</b>	<b>180</b>	<b>sandy with brown clay strips</b>
<b>180</b>	<b>220</b>	<b>fine and med loose sand with clay mix</b>
<b>220</b>	<b>240</b>	<b>fine and med loose sand with clay mix</b>
<b>240</b>	<b>260</b>	<b>fine tight little sand with brown clay strips</b>
<b>260</b>	<b>280</b>	<b>fine tight little sand with brown and red clay strips</b>
<b>280</b>	<b>300</b>	<b>fine tight little sand with red and gray clay strips</b>
<b>300</b>	<b>320</b>	<b>fine tight little sand with red and gray clay strips</b>
<b>320</b>	<b>340</b>	<b>brown clay with fine tight sand and gravel</b>
<b>340</b>	<b>360</b>	<b>brown clay with fine tight sand and gravel</b>
<b>360</b>	<b>380</b>	<b>brown clay with fine tight sand and gravel</b>
<b>380</b>	<b>400</b>	<b>fine tight sand and gravel</b>
<b>400</b>	<b>420</b>	<b>gravel and tight sand and red clay strips</b>
<b>420</b>	<b>440</b>	<b>red clay</b>

<i>Dia. (in.)</i>	<i>New/Used</i>	<i>Type</i>	<i>Setting From/To (ft.)</i>
<b>No Data</b>			

---

**IMPORTANT NOTICE FOR PERSONS HAVING WELLS DRILLED CONCERNING CONFIDENTIALITY**

TEX. OCC. CODE Title 12, Chapter 1901.251, authorizes the owner (owner or the person for whom the well was drilled) to keep information in Well Reports confidential. The Department shall hold the contents of the well log confidential and not a matter of public record if it receives, by certified mail, a written request to do so from the owner.

Please include the report's Tracking Number on your written request.

**Texas Department of Licensing and Regulation  
P.O. Box 12157  
Austin, TX 78711  
(512) 334-5540**

## STATE OF TEXAS WELL REPORT for Tracking #351673

Owner: **Preferred Beef Group**

Owner Well #: **Th 4-13**

Address: **PO BOX 290  
Booker, TX 79005**

Grid #: **04-36-3**

Well Location: **Sec 28, Blk 10, HT&B  
TX**

Latitude: **36° 28' 44" N**

Longitude: **100° 30' 44" W**

Well County: **Lipscomb**

Elevation: **No Data**

**\*\*Plugged Within 48 Hours\*\***

**\*\*This well has been plugged\*\***

**Plugging Report Tracking #144673**

Type of Work: **New Well**

Proposed Use: **Test Well**

Drilling Start Date: **12/19/2013**      Drilling End Date: **12/19/2013**

	<i>Diameter (in.)</i>	<i>Top Depth (ft.)</i>	<i>Bottom Depth (ft.)</i>
Borehole:	<b>4.5</b>	<b>0</b>	<b>380</b>

Drilling Method: **Mud (Hydraulic) Rotary**

Borehole Completion: **Open Hole**

	<i>Top Depth (ft.)</i>	<i>Bottom Depth (ft.)</i>	<i>Description (number of sacks &amp; material)</i>
Annular Seal Data:	<b>5</b>	<b>25</b>	<b>cement</b>

Seal Method: **Hand Mixed**

Distance to Property Line (ft.): **No Data**

Sealed By: **Driller**

Distance to Septic Field or other  
concentrated contamination (ft.): **none obsvd**

Distance to Septic Tank (ft.): **No Data**

Method of Verification: **No Data**

Surface Completion: **Unknown**

Water Level: **No Data**

Packers: **No Data**

Type of Pump: **No Data**

Well Tests: **No Test Data Specified**

	<i>Description (number of sacks &amp; material)</i>	<i>Top Depth (ft.)</i>	<i>Bottom Depth (ft.)</i>
Plug Information:	<b>000-005 natural fill</b>		
	<b>005-025 cement</b>		
	<b>025-380 natural fill</b>		

Water Quality:

<i>Strata Depth (ft.)</i>	<i>Water Type</i>
<b>No Data</b>	<b>No Data</b>

Chemical Analysis Made: **No**

Did the driller knowingly penetrate any strata which  
contained injurious constituents?: **No**

Certification Data: The driller certified that the driller drilled this well (or the well was drilled under the driller's direct supervision) and that each and all of the statements herein are true and correct. The driller understood that failure to complete the required items will result in the report(s) being returned for completion and resubmittal.

Company Information: **Hydro Resources Mid Contient INC**

**PO Box 784  
Sunray, TX 79086**

Driller Name: **Randy Taylor**

License Number: **2366**

Comments: **No Data**

Lithology:  
DESCRIPTION & COLOR OF FORMATION MATERIAL

Casing:  
BLANK PIPE & WELL SCREEN DATA

<i>Top (ft.)</i>	<i>Bottom (ft.)</i>	<i>Description</i>
<b>0</b>	<b>6</b>	<b>surface top soil</b>
<b>6</b>	<b>180</b>	<b>sandy with brown and tan and red clay strips</b>
<b>180</b>	<b>200</b>	<b>brown clay with tight little sand</b>
<b>200</b>	<b>220</b>	<b>fine and med sand</b>
<b>220</b>	<b>240</b>	<b>fine and med sand with red clay strips</b>
<b>240</b>	<b>260</b>	<b>fien loose sand with clay mix</b>
<b>260</b>	<b>280</b>	<b>fine loose sand with clay mix</b>
<b>280</b>	<b>300</b>	<b>fine loose sand with clay mix and gravel</b>
<b>300</b>	<b>320</b>	<b>fine loose sand with clay mix and gravel</b>
<b>320</b>	<b>340</b>	<b>fine loose sand with clay mix and gravel</b>
<b>340</b>	<b>360</b>	<b>fine loose sand with clay mix and gravel</b>
<b>360</b>	<b>380</b>	<b>red clay</b>

<i>Dia. (in.)</i>	<i>New/Used</i>	<i>Type</i>	<i>Setting From/To (ft.)</i>
<b>No Data</b>			

---

**IMPORTANT NOTICE FOR PERSONS HAVING WELLS DRILLED CONCERNING CONFIDENTIALITY**

TEX. OCC. CODE Title 12, Chapter 1901.251, authorizes the owner (owner or the person for whom the well was drilled) to keep information in Well Reports confidential. The Department shall hold the contents of the well log confidential and not a matter of public record if it receives, by certified mail, a written request to do so from the owner.

Please include the report's Tracking Number on your written request.

**Texas Department of Licensing and Regulation**  
**P.O. Box 12157**  
**Austin, TX 78711**  
**(512) 334-5540**

## STATE OF TEXAS WELL REPORT for Tracking #351694

Owner: **Preferred Beef Group**

Owner Well #: **Th 8-13**

Address: **PO BOX 290  
Booker, TX 79005**

Grid #: **04-36-3**

Well Location: **Sec 28, Blk 10, HT&B  
TX**

Latitude: **36° 29' 03" N**

Longitude: **100° 30' 43" W**

Well County: **Lipscomb**

Elevation: **No Data**

**\*\*Plugged Within 48 Hours\*\***

**\*\*This well has been plugged\*\***

**Plugging Report Tracking #144678**

Type of Work: **New Well**

Proposed Use: **Test Well**

Drilling Start Date: **12/21/2013** Drilling End Date: **12/21/2013**

	<i>Diameter (in.)</i>	<i>Top Depth (ft.)</i>	<i>Bottom Depth (ft.)</i>
Borehole:	<b>4.5</b>	<b>0</b>	<b>340</b>

Drilling Method: **Mud (Hydraulic) Rotary**

Borehole Completion: **Open Hole**

	<i>Top Depth (ft.)</i>	<i>Bottom Depth (ft.)</i>	<i>Description (number of sacks &amp; material)</i>
Annular Seal Data:	<b>5</b>	<b>25</b>	<b>cement</b>

Seal Method: **Hand Mixed**

Distance to Property Line (ft.): **No Data**

Sealed By: **Driller**

Distance to Septic Field or other  
concentrated contamination (ft.): **none obsvd**

Distance to Septic Tank (ft.): **No Data**

Method of Verification: **No Data**

Surface Completion: **Unknown**

Water Level: **No Data**

Packers: **No Data**

Type of Pump: **No Data**

Well Tests: **No Test Data Specified**

	<i>Description (number of sacks &amp; material)</i>	<i>Top Depth (ft.)</i>	<i>Bottom Depth (ft.)</i>
Plug Information:	<b>000-005 natural fill</b>		
	<b>005-025 cement</b>		
	<b>025-340 natural fill</b>		

---

Water Quality:

<i>Strata Depth (ft.)</i>	<i>Water Type</i>
<b>No Data</b>	<b>No Data</b>

Chemical Analysis Made: **No**

Did the driller knowingly penetrate any strata which  
contained injurious constituents?: **No**

---

Certification Data: The driller certified that the driller drilled this well (or the well was drilled under the driller's direct supervision) and that each and all of the statements herein are true and correct. The driller understood that failure to complete the required items will result in the report(s) being returned for completion and resubmittal.

Company Information: **Hydro Resources Mid Contient INC**

**PO Box 784  
Sunray, TX 79086**

Driller Name: **Randy Taylor**

License Number: **2366**

Comments: **No Data**

---

Lithology:  
DESCRIPTION & COLOR OF FORMATION MATERIAL

Casing:  
BLANK PIPE & WELL SCREEN DATA

<i>Top (ft.)</i>	<i>Bottom (ft.)</i>	<i>Description</i>
<b>0</b>	<b>20</b>	<b>surface top soil</b>
<b>20</b>	<b>40</b>	<b>caliche with shale</b>
<b>40</b>	<b>200</b>	<b>sandy with brown clay strips</b>
<b>200</b>	<b>220</b>	<b>fine tight sand with clay mix</b>
<b>220</b>	<b>240</b>	<b>fine loose sand with clay mix</b>
<b>240</b>	<b>260</b>	<b>fine loose sand with clay mix and gravel</b>
<b>260</b>	<b>300</b>	<b>brown clay with fine tight little sand</b>
<b>300</b>	<b>320</b>	<b>fine loose sand and gravel with red clay strips</b>
<b>320</b>	<b>340</b>	<b>red clay</b>

<i>Dia. (in.)</i>	<i>New/Used</i>	<i>Type</i>	<i>Setting From/To (ft.)</i>
<b>No Data</b>			



---

**IMPORTANT NOTICE FOR PERSONS HAVING WELLS DRILLED CONCERNING CONFIDENTIALITY**

TEX. OCC. CODE Title 12, Chapter 1901.251, authorizes the owner (owner or the person for whom the well was drilled) to keep information in Well Reports confidential. The Department shall hold the contents of the well log confidential and not a matter of public record if it receives, by certified mail, a written request to do so from the owner.

Please include the report's Tracking Number on your written request.

**Texas Department of Licensing and Regulation  
P.O. Box 12157  
Austin, TX 78711  
(512) 334-5540**

## STATE OF TEXAS WELL REPORT for Tracking #351716

Owner: **Preferred Beef Group**

Owner Well #: **Th 9-14**

Address: **PO BOX 290  
Booker, TX 79005**

Grid #: **04-36-3**

Well Location: **Sec 28, Blk 10, HT&B  
TX**

Latitude: **36° 29' 00" N**

Longitude: **100° 30' 31" W**

Well County: **Lipscomb**

Elevation: **No Data**

**\*\*Plugged Within 48 Hours\*\***

**\*\*This well has been plugged\*\***

**Plugging Report Tracking #144679**

Type of Work: **New Well**

Proposed Use: **Test Well**

Drilling Start Date: **1/3/2014**

Drilling End Date: **1/3/2014**

Borehole:

<i>Diameter (in.)</i>	<i>Top Depth (ft.)</i>	<i>Bottom Depth (ft.)</i>
<b>4.5</b>	<b>0</b>	<b>380</b>

Drilling Method: **Mud (Hydraulic) Rotary**

Borehole Completion: **Open Hole**

Annular Seal Data:

<i>Top Depth (ft.)</i>	<i>Bottom Depth (ft.)</i>	<i>Description (number of sacks &amp; material)</i>
<b>5</b>	<b>25</b>	<b>cement</b>

Seal Method: **Hand Mixed**

Distance to Property Line (ft.): **No Data**

Sealed By: **Driller**

Distance to Septic Field or other  
concentrated contamination (ft.): **none obsvd**

Distance to Septic Tank (ft.): **No Data**

Method of Verification: **No Data**

Surface Completion: **Unknown**

Water Level: **No Data**

Packers: **No Data**

Type of Pump: **No Data**

Well Tests: **No Test Data Specified**

Plug Information:

<i>Description (number of sacks &amp; material)</i>	<i>Top Depth (ft.)</i>	<i>Bottom Depth (ft.)</i>
<b>000-005 natural fill</b>		
<b>005-025 cement</b>		
<b>025-380 natural fill</b>		

Water Quality:

<i>Strata Depth (ft.)</i>	<i>Water Type</i>
<b>No Data</b>	<b>No Data</b>

Chemical Analysis Made: **No**

Did the driller knowingly penetrate any strata which  
contained injurious constituents?: **No**

Certification Data: The driller certified that the driller drilled this well (or the well was drilled under the driller's direct supervision) and that each and all of the statements herein are true and correct. The driller understood that failure to complete the required items will result in the report(s) being returned for completion and resubmittal.

Company Information: **Hydro Resources Mid Contient Inc**

**PO BOX 784  
Sunray, TX 79086**

Driller Name: **Randy Taylor**

License Number: **2366**

Comments: **No Data**

Lithology:  
DESCRIPTION & COLOR OF FORMATION MATERIAL

Casing:  
BLANK PIPE & WELL SCREEN DATA

<i>Top (ft.)</i>	<i>Bottom (ft.)</i>	<i>Description</i>
<b>0</b>	<b>3</b>	<b>surface top soil</b>
<b>3</b>	<b>40</b>	<b>caliche</b>
<b>40</b>	<b>200</b>	<b>sandy with brown clay stirps</b>
<b>200</b>	<b>220</b>	<b>fine little sand with brown clay strips</b>
<b>220</b>	<b>240</b>	<b>fine little loose sand with brown clay strips</b>
<b>240</b>	<b>260</b>	<b>fine little loose sand with brown clay strips</b>
<b>260</b>	<b>280</b>	<b>fine tight little sand with brown clay strips</b>
<b>280</b>	<b>300</b>	<b>fine tight little sand with clay mix</b>
<b>300</b>	<b>320</b>	<b>fine and med fairly loose sand</b>
<b>320</b>	<b>340</b>	<b>fine and med fairly loose sand and gravel</b>
<b>340</b>	<b>360</b>	<b>fine tight sand with red clay strips and gravel</b>
<b>360</b>	<b>380</b>	<b>red clay</b>

<i>Dia. (in.)</i>	<i>New/Used</i>	<i>Type</i>	<i>Setting From/To (ft.)</i>
<b>No Data</b>			

---

**IMPORTANT NOTICE FOR PERSONS HAVING WELLS DRILLED CONCERNING CONFIDENTIALITY**

TEX. OCC. CODE Title 12, Chapter 1901.251, authorizes the owner (owner or the person for whom the well was drilled) to keep information in Well Reports confidential. The Department shall hold the contents of the well log confidential and not a matter of public record if it receives, by certified mail, a written request to do so from the owner.

Please include the report's Tracking Number on your written request.

**Texas Department of Licensing and Regulation  
P.O. Box 12157  
Austin, TX 78711  
(512) 334-5540**

## STATE OF TEXAS WELL REPORT for Tracking #351717

Owner: **Preferred Beef Group**

Owner Well #: **Th 10-14**

Address: **PO BOX 290  
Booker, TX 79005**

Grid #: **04-36-3**

Well Location: **Sec 28, Blk 10, HT&B  
TX**

Latitude: **36° 29' 00" N**

Longitude: **100° 30' 20" W**

Well County: **Lipscomb**

Elevation: **No Data**

**\*\*Plugged Within 48 Hours\*\***

**\*\*This well has been plugged\*\***

**Plugging Report Tracking #144680**

Type of Work: **New Well**

Proposed Use: **Test Well**

Drilling Start Date: **1/3/2014**

Drilling End Date: **1/3/2014**

Borehole:

<i>Diameter (in.)</i>	<i>Top Depth (ft.)</i>	<i>Bottom Depth (ft.)</i>
<b>4.5</b>	<b>0</b>	<b>380</b>

Drilling Method: **Mud (Hydraulic) Rotary**

Borehole Completion: **Open Hole**

Annular Seal Data:

<i>Top Depth (ft.)</i>	<i>Bottom Depth (ft.)</i>	<i>Description (number of sacks &amp; material)</i>
<b>5</b>	<b>25</b>	<b>cement</b>

Seal Method: **Hand Mixed**

Distance to Property Line (ft.): **No Data**

Sealed By: **Driller**

Distance to Septic Field or other  
concentrated contamination (ft.): **none obsvd**

Distance to Septic Tank (ft.): **No Data**

Method of Verification: **No Data**

Surface Completion: **Unknown**

Water Level: **No Data**

Packers: **No Data**

Type of Pump: **No Data**

Well Tests: **No Test Data Specified**

Plug Information:

<i>Description (number of sacks &amp; material)</i>	<i>Top Depth (ft.)</i>	<i>Bottom Depth (ft.)</i>
<b>000-005 natural fill</b>		
<b>005-025 cement</b>		
<b>025-380 natural fill</b>		

---

Water Quality:

<i>Strata Depth (ft.)</i>	<i>Water Type</i>
<b>No Data</b>	<b>No Data</b>

Chemical Analysis Made: **No**

Did the driller knowingly penetrate any strata which  
contained injurious constituents?: **No**

---

Certification Data: The driller certified that the driller drilled this well (or the well was drilled under the driller's direct supervision) and that each and all of the statements herein are true and correct. The driller understood that failure to complete the required items will result in the report(s) being returned for completion and resubmittal.

Company Information: **Hydro Resources Mid Contient Inc**  
**PO BOX 784**  
**Sunray, TX 79086**

Driller Name: **Randy Taylor**

License Number: **2366**

Comments: **No Data**

---

Lithology:  
DESCRIPTION & COLOR OF FORMATION MATERIAL

Casing:  
BLANK PIPE & WELL SCREEN DATA

<i>Top (ft.)</i>	<i>Bottom (ft.)</i>	<i>Description</i>
<b>0</b>	<b>7</b>	<b>surface top soil</b>
<b>7</b>	<b>40</b>	<b>caliche</b>
<b>40</b>	<b>180</b>	<b>sandy with brown clay strips</b>
<b>180</b>	<b>200</b>	<b>fine and med loose sand and shale</b>
<b>200</b>	<b>240</b>	<b>fine tight little sand with brown clay stirps</b>
<b>240</b>	<b>280</b>	<b>fine tight little sand with gravel and brown clay strips</b>
<b>280</b>	<b>320</b>	<b>fine tight little sand with clay mix</b>
<b>320</b>	<b>340</b>	<b>fine fairly loose sand with gravel and clay mix</b>
<b>340</b>	<b>360</b>	<b>fine and med tight sand with gravel and red clay strips</b>
<b>360</b>	<b>380</b>	<b>red clay</b>

<i>Dia. (in.)</i>	<i>New/Used</i>	<i>Type</i>	<i>Setting From/To (ft.)</i>
<b>No Data</b>			

---

**IMPORTANT NOTICE FOR PERSONS HAVING WELLS DRILLED CONCERNING CONFIDENTIALITY**

TEX. OCC. CODE Title 12, Chapter 1901.251, authorizes the owner (owner or the person for whom the well was drilled) to keep information in Well Reports confidential. The Department shall hold the contents of the well log confidential and not a matter of public record if it receives, by certified mail, a written request to do so from the owner.

Please include the report's Tracking Number on your written request.

**Texas Department of Licensing and Regulation  
P.O. Box 12157  
Austin, TX 78711  
(512) 334-5540**

## STATE OF TEXAS WELL REPORT for Tracking #351720

Owner: **Preferred Beef Group**

Owner Well #: **Th 11-14**

Address: **PO BOX 290  
Booker, TX 79005**

Grid #: **04-36-3**

Well Location: **Sec 28, Blk 10, HT&B  
TX**

Latitude: **36° 29' 02" N**

Longitude: **100° 30' 24" W**

Well County: **Lipscomb**

Elevation: **No Data**

**\*\*Plugged Within 48 Hours\*\***

**\*\*This well has been plugged\*\***

**Plugging Report Tracking #144682**

Type of Work: **New Well**

Proposed Use: **Test Well**

Drilling Start Date: **1/4/2014**

Drilling End Date: **1/4/2014**

Borehole:

<i>Diameter (in.)</i>	<i>Top Depth (ft.)</i>	<i>Bottom Depth (ft.)</i>
<b>4.5</b>	<b>0</b>	<b>400</b>

Drilling Method: **Mud (Hydraulic) Rotary**

Borehole Completion: **Open Hole**

Annular Seal Data:

<i>Top Depth (ft.)</i>	<i>Bottom Depth (ft.)</i>	<i>Description (number of sacks &amp; material)</i>
<b>5</b>	<b>25</b>	<b>cement</b>

Seal Method: **Hand Mixed**

Distance to Property Line (ft.): **No Data**

Sealed By: **Driller**

Distance to Septic Field or other  
concentrated contamination (ft.): **none obsvd**

Distance to Septic Tank (ft.): **No Data**

Method of Verification: **No Data**

Surface Completion: **Unknown**

Water Level: **No Data**

Packers: **No Data**

Type of Pump: **No Data**

Well Tests: **No Test Data Specified**

Plug Information:

<i>Description (number of sacks &amp; material)</i>	<i>Top Depth (ft.)</i>	<i>Bottom Depth (ft.)</i>
<b>000-005 natural fill</b>		
<b>005-025 cement</b>		
<b>025-400 natural fill</b>		



---

Water Quality:

<i>Strata Depth (ft.)</i>	<i>Water Type</i>
<b>No Data</b>	<b>No Data</b>

Chemical Analysis Made: **No**

Did the driller knowingly penetrate any strata which  
contained injurious constituents?: **No**

---

Certification Data: The driller certified that the driller drilled this well (or the well was drilled under the driller's direct supervision) and that each and all of the statements herein are true and correct. The driller understood that failure to complete the required items will result in the report(s) being returned for completion and resubmittal.

Company Information: **Hydro Resources Mid Contient Inc**

**PO BOX 784  
Sunray, TX 79086**

Driller Name: **Randy Taylor**

License Number: **2366**

Comments: **No Data**

---

Lithology:  
DESCRIPTION & COLOR OF FORMATION MATERIAL

Casing:  
BLANK PIPE & WELL SCREEN DATA

<i>Top (ft.)</i>	<i>Bottom (ft.)</i>	<i>Description</i>
<b>0</b>	<b>5</b>	<b>surface top soil</b>
<b>5</b>	<b>30</b>	<b>caliche</b>
<b>30</b>	<b>200</b>	<b>sand with brown clay strips</b>
<b>200</b>	<b>240</b>	<b>fine tight sand with brown clay strips</b>
<b>240</b>	<b>280</b>	<b>fine tight sand with brown clay strips</b>
<b>280</b>	<b>340</b>	<b>fine tight sand with clay mix</b>
<b>340</b>	<b>360</b>	<b>fine fairly loose and gravel</b>
<b>360</b>	<b>380</b>	<b>fine fairly loose sand with red clay strips</b>
<b>380</b>	<b>400</b>	<b>red clay</b>

<i>Dia. (in.)</i>	<i>New/Used</i>	<i>Type</i>	<i>Setting From/To (ft.)</i>
<b>No Data</b>			

---

**IMPORTANT NOTICE FOR PERSONS HAVING WELLS DRILLED CONCERNING CONFIDENTIALITY**

TEX. OCC. CODE Title 12, Chapter 1901.251, authorizes the owner (owner or the person for whom the well was drilled) to keep information in Well Reports confidential. The Department shall hold the contents of the well log confidential and not a matter of public record if it receives, by certified mail, a written request to do so from the owner.

Please include the report's Tracking Number on your written request.

**Texas Department of Licensing and Regulation  
P.O. Box 12157  
Austin, TX 78711  
(512) 334-5540**

## STATE OF TEXAS WELL REPORT for Tracking #529683

Owner: **Rick Rousser** Owner Well #: **TH 1-19**  
Address: **PO Box 457** Grid #: **04-37-1**  
**Sunray, TX 79086**  
Well Location: **Sec 7, BLK SS** Latitude: **36° 29' 38.87" N**  
**Booker, TX** Longitude: **100° 29' 57.88" W**  
Well County: **Lipscomb** Elevation: **No Data**  
**\*\*Plugged Within 48 Hours\*\***

**\*\*This well has been plugged\*\***

**Plugging Report Tracking #192632**

Type of Work: **New Well**

Proposed Use: **Test Well**

Drilling Start Date: **12/2/2019** Drilling End Date: **12/2/2019**

	<i>Diameter (in.)</i>	<i>Top Depth (ft.)</i>	<i>Bottom Depth (ft.)</i>
Borehole:	<b>4.5</b>	<b>0</b>	<b>380</b>

Drilling Method: **Mud (Hydraulic) Rotary**

Borehole Completion: **Plugged**

	<i>Top Depth (ft.)</i>	<i>Bottom Depth (ft.)</i>	<i>Description (number of sacks &amp; material)</i>
Annular Seal Data:	<b>5</b>	<b>20</b>	<b>Cement 2 Bags/Sacks</b>

Seal Method: **Hand Mixed**

Distance to Property Line (ft.): **No Data**

Sealed By: **Driller**

Distance to Septic Field or other  
concentrated contamination (ft.): **No Data**

Distance to Septic Tank (ft.): **No Data**

Method of Verification: **No Data**

Surface Completion: **No Data**

Water Level: **No Data**

Packers: **No Data**

Type of Pump: **No Data**

Well Tests: **No Test Data Specified**

Water Quality:

Strata Depth (ft.)	Water Type
No Data	No Data

Chemical Analysis Made: **No**

Did the driller knowingly penetrate any strata which  
contained injurious constituents?: **No**

Certification Data: The driller certified that the driller drilled this well (or the well was drilled under the driller's direct supervision) and that each and all of the statements herein are true and correct. The driller understood that failure to complete the required items will result in the report(s) being returned for completion and resubmittal.

Company Information: **Hydro Resources Mid Continent Inc.**

**PO Box 784  
Sunray, TX 79086**

Driller Name: **Randy Taylor**

License Number: **2366**

Comments: **No Data**

Lithology:  
DESCRIPTION & COLOR OF FORMATION MATERIAL

Casing:  
BLANK PIPE & WELL SCREEN DATA

Top (ft.)	Bottom (ft.)	Description
0	20	surface top soil brown sandy clay & clay
20	43	caliche w/rock strips
43	180	sand w/clay strips
180	200	brown sandy clay w/fine sand strips
200	220	brown sandy clay & clay to fine fairly loose sand w/clay mix
220	240	fine fairly loose sand w/clay mix & brown clay strips
240	260	med fine fairly loose sand w/little clay mix
260	280	fine little tight sand w/little clay mix to brown sandy clay & rock strips
280	300	brown sandy clay to med to coarse fairly loose sand w/gravel
300	320	med to coarse fairly loose sand w/gravel & clay strips
320	340	fine tight sand w/clay mix & gravel strips to red clay
340	360	red clay w/fine dirty sand strips

Dia. (in.)	New/Used	Type	Setting From/To (ft.)
No Data			

360	380	fine fairly loose dirty sand w/gravel strips to red clay
-----	-----	---

---

**IMPORTANT NOTICE FOR PERSONS HAVING WELLS DRILLED CONCERNING CONFIDENTIALITY**

TEX. OCC. CODE Title 12, Chapter 1901.251, authorizes the owner (owner or the person for whom the well was drilled) to keep information in Well Reports confidential. The Department shall hold the contents of the well log confidential and not a matter of public record if it receives, by certified mail, a written request to do so from the owner.

Please include the report's Tracking Number on your written request.

**Texas Department of Licensing and Regulation  
P.O. Box 12157  
Austin, TX 78711  
(512) 334-5540**

## STATE OF TEXAS WELL REPORT for Tracking #556777

Owner:	<b>Miranda Faviols</b>	Owner Well #:	<b>No Data</b>
Address:	<b>5466 E. Monroe Ave. Las Vegas, NV 89110</b>	Grid #:	<b>04-36-3</b>
Well Location:	<b>3 mi. North of Booker, Hwy 23 &amp; E0350, 0.40 mi. East on E0350, South 0.10, East 300 ft. Booker, TX 79005</b>	Latitude:	<b>36° 29' 55.02" N</b>
		Longitude:	<b>100° 31' 16.02" W</b>
		Elevation:	<b>2822 ft. above sea level</b>
Well County:	<b>Lipscomb</b>		

Type of Work:	<b>New Well</b>	Proposed Use:	<b>Domestic</b>
---------------	-----------------	---------------	-----------------

Drilling Start Date: **10/14/2020**      Drilling End Date: **10/14/2020**

	<i>Diameter (in.)</i>	<i>Top Depth (ft.)</i>	<i>Bottom Depth (ft.)</i>
Borehole:	<b>9</b>	<b>0</b>	<b>380</b>

Drilling Method: **Mud (Hydraulic) Rotary**

Borehole Completion: **Filter Packed**

	<i>Top Depth (ft.)</i>	<i>Bottom Depth (ft.)</i>	<i>Filter Material</i>	<i>Size</i>
Filter Pack Intervals:	<b>20</b>	<b>380</b>	<b>Gravel</b>	<b>#1 Fine KS</b>

	<i>Top Depth (ft.)</i>	<i>Bottom Depth (ft.)</i>	<i>Description (number of sacks &amp; material)</i>
Annular Seal Data:	<b>0</b>	<b>20</b>	<b>Cement 5 Bags/Sacks</b>

Seal Method: **Hand Mixed**

Sealed By: **Driller**

Distance to Property Line (ft.): **No Data**

Distance to Septic Field or other  
concentrated contamination (ft.): **No Data**

Distance to Septic Tank (ft.): **No Data**

Method of Verification: **No Data**

Surface Completion:	<b>Pitless Adapter Used</b>	<b>Surface Completion by Driller</b>
---------------------	-----------------------------	--------------------------------------

Water Level:	<b>216 ft. below land surface on 2020-10-14</b>	Measurement Method:	<b>Electric Line</b>
--------------	---	---------------------	----------------------

Packers: **No Data**

Type of Pump: **No Data**

Well Tests: **Bailer**      **Yield: 20 GPM**

Water Quality:

<i>Strata Depth (ft.)</i>	<i>Water Type</i>
<b>216 - 380</b>	<b>Good</b>

Chemical Analysis Made: **No**

Did the driller knowingly penetrate any strata which  
contained injurious constituents?: **No**

Certification Data: The driller certified that the driller drilled this well (or the well was drilled under the driller's direct supervision) and that each and all of the statements herein are true and correct. The driller understood that failure to complete the required items will result in the report(s) being returned for completion and resubmittal.

Company Information: **3T Drilling, Inc.**  
**10870 Cluck Road**  
**Dumas, TX 79029**

Driller Name: **Ray Teeter**

License Number: **58514**

Comments: **No Data**

Lithology:  
DESCRIPTION & COLOR OF FORMATION MATERIAL

<i>Top (ft.)</i>	<i>Bottom (ft.)</i>	<i>Description</i>
<b>0</b>	<b>40</b>	<b>Topsoil</b>
<b>40</b>	<b>140</b>	<b>Sand &amp; clay</b>
<b>140</b>	<b>180</b>	<b>Sand &amp; clay</b>
<b>180</b>	<b>200</b>	<b>White sand</b>
<b>200</b>	<b>320</b>	<b>Sand &amp; clay mix</b>
<b>320</b>	<b>370</b>	<b>Sand</b>
<b>370</b>	<b>380</b>	<b>Red clay</b>

Casing:  
BLANK PIPE & WELL SCREEN DATA

<i>Dia (in.)</i>	<i>Type</i>	<i>Material</i>	<i>Sch./Gage</i>	<i>Top (ft.)</i>	<i>Bottom (ft.)</i>
<b>5</b>	<b>Riser</b>	<b>New Steel</b>	<b>0.258</b>	<b>2</b>	<b>3</b>
<b>5</b>	<b>Blank</b>	<b>New Plastic (PVC)</b>		<b>3</b>	<b>310</b>
<b>5</b>	<b>Perforated or Slotted</b>	<b>New Plastic (PVC)</b>	<b>0.050</b>	<b>310</b>	<b>370</b>
<b>5</b>	<b>Blank</b>	<b>New Plastic (PVC)</b>		<b>370</b>	<b>380</b>

**IMPORTANT NOTICE FOR PERSONS HAVING WELLS DRILLED CONCERNING CONFIDENTIALITY**

TEX. OCC. CODE Title 12, Chapter 1901.251, authorizes the owner (owner or the person for whom the well was drilled) to keep information in Well Reports confidential. The Department shall hold the contents of the well log confidential and not a matter of public record if it receives, by certified mail, a written request to do so from the owner.

Please include the report's Tracking Number on your written request.

**Texas Department of Licensing and Regulation**  
**P.O. Box 12157**  
**Austin, TX 78711**  
**(512) 334-5540**

## STATE OF TEXAS WELL REPORT for Tracking #626345

Owner:	<b>Scott Kruse Preferred Beef Group</b>	Owner Well #:	<b>TH 2-22</b>
Address:	<b>P.O. Box 290 Booker, TX 79005</b>	Grid #:	<b>04-36-3</b>
Well Location:	<b>SEC 28, BLK 10, HT &amp; B Booker, TX</b>	Latitude:	<b>36° 28' 55.7" N</b>
Well County:	<b>Lipscomb</b>	Longitude:	<b>100° 30' 22.64" W</b>
		Elevation:	<b>No Data</b>
			<b>**Plugged Within 48 Hours**</b>
	<b>**This well has been plugged**</b>		<b><u>Plugging Report Tracking #225800</u></b>

Type of Work: **New Well**

Proposed Use: **Test Well**

Drilling Start Date: **11/30/2022**      Drilling End Date: **11/30/2022**

	<i>Diameter (in.)</i>	<i>Top Depth (ft.)</i>	<i>Bottom Depth (ft.)</i>
Borehole:	<b>4.5</b>	<b>0</b>	<b>380</b>

Drilling Method: **Mud (Hydraulic) Rotary**

Borehole Completion: **Plugged**

	<i>Top Depth (ft.)</i>	<i>Bottom Depth (ft.)</i>	<i>Description (number of sacks &amp; material)</i>
Annular Seal Data:	<b>5</b>	<b>20</b>	<b>Cement 2</b>

Seal Method: **Not Applicable**

Distance to Property Line (ft.): **1560' S 1989' W**

Sealed By: **Driller**

Distance to Septic Field or other  
concentrated contamination (ft.): **No Data**

Distance to Septic Tank (ft.): **No Data**

Method of Verification: **NP groundwater  
interactive map**

Surface Completion: **No Data**

Water Level: **No Data**

Packers: **No Data**

Type of Pump: **No Data**

Well Tests: **No Test Data Specified**



---

Water Quality:

<i>Strata Depth (ft.)</i>	<i>Water Type</i>
<b>No Data</b>	<b>No Data</b>

Chemical Analysis Made: **No**

Did the driller knowingly penetrate any strata which  
contained injurious constituents?: **No**

---

Certification Data: The driller certified that the driller drilled this well (or the well was drilled under the driller's direct supervision) and that each and all of the statements herein are true and correct. The driller understood that failure to complete the required items will result in the report(s) being returned for completion and resubmittal.

Company Information: **Hydro Resources Mid Continent Inc.**

**PO Box 784  
Sunray, TX 79086**

Driller Name: **Randy Taylor**

License Number: **2366**

Comments: **No Data**

---

Lithology:  
DESCRIPTION & COLOR OF FORMATION MATERIAL

Casing:  
BLANK PIPE & WELL SCREEN DATA

<i>Top (ft.)</i>	<i>Bottom (ft.)</i>	<i>Description</i>
<b>0</b>	<b>200</b>	<b>top soil &amp; brown clay w/caliche strips &amp; sand strips</b>
<b>200</b>	<b>220</b>	<b>fine to med sand w/clay strips</b>
<b>220</b>	<b>240</b>	<b>med fine fairly loose sand w/brown clay</b>
<b>240</b>	<b>300</b>	<b>fine to med fairly loose sand w/clay strips</b>
<b>300</b>	<b>320</b>	<b>fine to med to coarse fairly loose sand &amp; clay strips</b>
<b>320</b>	<b>340</b>	<b>med &amp; coarse fairly tight sand w/clay strips &amp; red clay</b>
<b>340</b>	<b>360</b>	<b>med &amp; coarse fairly tight sand w/clay strips &amp; red clay</b>
<b>360</b>	<b>380</b>	<b>red clay w/soap stone strips</b>

<i>Dia. (in.)</i>	<i>New/Used</i>	<i>Type</i>	<i>Setting From/To (ft.)</i>
<b>No Data</b>			

---

**IMPORTANT NOTICE FOR PERSONS HAVING WELLS DRILLED CONCERNING CONFIDENTIALITY**

TEX. OCC. CODE Title 12, Chapter 1901.251, authorizes the owner (owner or the person for whom the well was drilled) to keep information in Well Reports confidential. The Department shall hold the contents of the well log confidential and not a matter of public record if it receives, by certified mail, a written request to do so from the owner.

Please include the report's Tracking Number on your written request.

**Texas Department of Licensing and Regulation  
P.O. Box 12157  
Austin, TX 78711  
(512) 334-5540**



**OJD Engineering**  
*The Benchmark*

**CITY OF BOOKER LANDFILL**

Guillermo Estrada, Operator  
222 S. Main Street  
Booker, Texas 79005

**TYPE I & IV AE  
SOLID WASTE  
MUNICIPAL SOLID WASTE FACILITY  
MSW PERMIT NO. 1943A  
RN101478121 CN600770069**

**PART III  
FINAL CLOSURE PLAN – APPENDIX 14**

Submitted on:  
December 2024  
NOD No. 1 – February 2025  
NOD – April 2025

Submitted to:  
Municipal Solid Waste Permits Section, MC 124  
Waste Permits Division  
Texas Commission on Environmental Quality  
P.O. Box 13087  
Austin, Texas 78711-3087

Submitted for:  
City of Booker  
Stephen Skipper, Mayor

Submitted by:  
Che Shadle, PE  
OJD Engineering, LLC



**F-4393**

Wolfforth | Amarillo

ph: 806 352.7117

2420 Lakeview Dr. Amarillo, TX. 79109

fax: 806 352.7188

[www.OJDEngineering.com](http://www.OJDEngineering.com)

Engineering Firm # 4393 - Surveying Firm # 10090900

## TABLE OF CONTENTS

1. INTRODUCTION	2
2. FINAL COVER	2
2.1 Design	2
2.2 Installation of Final Cover	2
3. LARGEST AREA REQUIRED FOR FINAL COVER AT ANY TIME	3
4. SCHEDULE FOR COMPLETING CLOSURE ACTIVITIES	3
5. QUALITY CONTROL TESTING DOCUMENTATION	4
6. FINAL CONTOUR MAP	4
7. FINAL CLOSURE COST ESTIMATE	4
8. ANTICIPATED SOIL LOSS	4



## **FINAL CLOSURE PLAN**

### **1. INTRODUCTION**

The final closure plan is provided to specify the requirements for final closure of a MSWLF. Facility closure requirements are located in 30 TAC, Subchapter K relating to Closure and Post-Closure. The Proposed City of Booker Landfill is located on 40 acres of land 2 1/2 miles northeast of the city limits. The facility will be operated using Type IAE pits. The individual pits are approximately 20 feet deep. Once a pit is filled to capacity, the final cover will be put in place and the area will be closed as outlined in this Final Closure Plan.

### **2. FINAL COVER**

#### **2.1 Design**

The final cover system shall be composed of two feet of soil. The first 18 inches or more of cover (infiltration layer) shall be of clayey soil, classification SC or CL as defined in the "unified Soils Classification System" developed by the United States Army Corps of Engineers, compacted in layers of no more than six inches to minimize the potential for water infiltration.

The final six inches of cover (erosion layer) shall be suitable topsoil that is capable of sustaining native plant growth and shall be seeded or sodded immediately following the application of the final cover in order to minimize erosion. The top surfaces and embankment slopes, with vegetative cover, have been designed for a peak flow of 1.0 ft/sec to 1.5 ft/sec.

The coefficient of permeability of the infiltration layer shall in no case exceed  $1 \times 10^{-5}$  cm/sec.

#### **2.2 Installation of Final Cover**

The final cover will be installed using the existing soil on site. However, in the event that a particular soil does meet the permeability requirements, bentonite will be mixed with the soil. The rate of application of the bentonite is not certain, however; a conservative assumption of 3% will be adequate. The bentonite is included in the final closure cost estimate to ensure that all aspects of closure are represented.

Within 180 days of the last receipt of wastes for the facility, the operator shall complete the installation of the final cover in the following manner:

1. Process material from stockpile. (Add bentonite if required.)

2. Apply the cover material over the compacted waste in three six-inch lifts.
3. Provide proper compaction to ensure that the required permeability is reached.
4. Apply the final six inches of topsoil to provide for vegetative cover.
5. Have liner tested for permeability by a credible Geotechnical Laboratory.
6. Seed cover immediately following a passing permeability test with love grass.
7. Provide post-closure maintenance as needed.

### **3. LARGEST AREA REQUIRED FOR FINAL COVER AT ANY TIME**

The largest volume of cover that would ever be required at any time is 20,302 cubic yards (cy), which includes 2-Type I pits. The largest area that would require cover at any one time is 0.99 acres.

### **4. SCHEDULE FOR COMPLETING CLOSURE ACTIVITIES**

No later than 45 days prior to the initiation of closure activities for the facility, the operator shall provide written notification to the executive director of the intent to close the unit and place this notice of intent in the operating records.

No later than 90 days prior to the initiation of a final facility closure, the operator shall, through a public notice in the newspaper(s) of largest circulation in the vicinity of the facility, provide public notice for final facility closure. This notice shall provide the name, address, and location of the facility, the permit number, and the last date of intended receipt of waste. The operator shall also make available an adequate number of copies of the approved final closure plan and post-closure plans for public access and review.

The operator of the facility shall begin final closure activities for each unit or site no later than 30 days after the date on which the facility receives the known final receipt of wastes or, if the facility has remaining capacity and there is a reasonable likelihood that the facility will receive additional wastes, no later than one year after the most recent receipt of wastes.

The operator shall complete final closure activities for the unit or site in accordance with the approved final closure plan within 180 days following the initiation of final closure activities as specified.

Following completion of all final closure activities for the facility, the operator shall submit to the executive director for review and approval a documented certification, signed by an independent registered professional engineer, verifying that the final closure has been completed in accordance with the approved final closure plan.

Upon notification to the executive director, the operator posts a minimum of one sign at the main entrance and all other frequently used points of access for the facility notifying all persons who may utilize the facility or site of the day of closing for the entire facility site and the prohibition against further receipt of waste materials after the stated date. Further, suitable barriers shall be installed at all gates or access points to adequately prevent the unauthorized dumping of solid waste at the closed facility.

Within 10 days after completion of final closure activities of the facility, the operator shall submit to the executive director a certified copy of an "Affidavit to the Public" in accordance with the regulations. In addition, the operator of the closed facility shall record a certified notation on the deed to the facility, or on some other instrument that is normally examined during title search, that will in perpetuity notify any potential purchaser of the property that the land has been used as a landfill facility and use of the land is restricted according to the provisions specified in 30 TAC 330.461. The operator shall submit a certified copy of the modified deed to the executive director and place a copy of the modified deed in the operating record within the timeframe specified in this paragraph.

## **5. QUALITY CONTROL TESTING DOCUMENTATION**

The City of Booker shall have the 18-inch compacted clay infiltration layer tested for its coefficient of permeability at a frequency of no less than one test per surface acre of final cover. Permeability data shall be submitted to the executive director in a format stipulated in technical guidelines furnished by the executive director.

## **6. FINAL CONTOUR MAP**

See Figure IV-19 (Final Contour Map).

## **7. FINAL CLOSURE COST ESTIMATE**

See Appendix 16 (Closure Cost Estimate).

## **8. ANTICIPATED SOIL LOSS**

Soil loss was calculated using the Universal Soil Loss Equation. Tables and calculations used to get the soil loss are attached. The proposed landfill area is 20 acres contoured site with a slope of approximately 2%. The soil is comprised of a

Lean Clay (CL) (See Landfill Gas Management Plan, Soils and Geology). The site has a 95% vegetative cover.

The calculations show that the soil loss will be 0.025 tons/acre/year. From this, a soil thickness was calculated for the entire site that will be lost over the 30-year post closure care period. The calculations showed a negligible loss over the site; therefore, the protective cover will require no alterations.

### **UNIVERSAL SOIL LOSS EQUATION CALCULATIONS**

#### Formula

$$A = R K L S C P$$

A = soil loss, tons/acre/year

R = rainfall factor

K = soil erodibility factor

LS = slope length/gradient factor

C = plant cover or cropping factor

P = erosion control practice factor

#### Reference

SCS National Engineering Handbook, Section 3 Sedimentation, Chap. 3

#### Calculations

$$R = 170$$

$$K = 0.30$$

$$LS = 0.33$$

$$C = 0.003$$

$$P = 0.50$$

$$A = (170) * (0.30) * (0.33) * (0.003) * (0.50)$$

$$A = 0.025 \text{ tons/acre/year}$$

Soil Loss Tolerance Value = 1.0 tons/acre/year > 0.025 tons/acre/year





# Texas Commission on Environmental Quality

## Closure Plan for Municipal Solid Waste Type I Landfill Units and Final Facility Closure

This form is for use by applicants or site operators of Municipal Solid Waste (MSW) Type I landfills to detail the plan for closure of a landfill unit, closure of associated storage or processing units, and final closure of the facility to meet the requirements in 30 TAC Chapter 330, §330.63(h) and 30 TAC Chapter 330 Subchapter K for a MSW Type I facility.

If you need assistance in completing this form, please contact the MSW Permits Section in the Waste Permits Division at (512) 239-2335.

### I. General Information

Facility Name: City of Booker Municipal Landfill

MSW Permit No.: **1943A**

Site Operator/Permittee Name: Guillermo Estrada/City of Booker

### II. Landfill and Other Waste Management Units and Operations Requiring Closure at the Facility

#### A. Facility Units

*Table 1. Description of Landfill Units.*

Name or Descriptor of Unit	Operating Status of Unit	Type of Liner System Under Unit	Above Grade Class 1 Disposal Cells in this Unit	Below Grade Class 1 Disposal Cells in this Unit	Other Class 1 Disposal Cells in this Unit (describe)	Size of Unit's Waste Footprint (acres)	Maximum Inventory of Waste Ever in Unit (indicate cubic yards or tons)	Other Necessary Information that Pertains to the Unit
1 - 28	Proposed	None	<input type="checkbox"/>	<input checked="" type="checkbox"/>	<input type="checkbox"/>	0.27 - 0.31	9,421 CY	
			<input type="checkbox"/>	<input type="checkbox"/>	<input type="checkbox"/>			
			<input type="checkbox"/>	<input type="checkbox"/>	<input type="checkbox"/>			
			<input type="checkbox"/>	<input type="checkbox"/>	<input type="checkbox"/>			
Totals						8 Acres	244,165 CY	

**Closure Plan for Type I Landfill Unit and Facility**Facility Name: City of Booker Municipal Landfill

Revision No.: \_\_\_\_\_

Permit No: 1943ADate: 12/15/2024*Table 2. Description of Waste Storage or Processing Units or Operations Associated with this Permit.*

Type of Storage or Processing Unit or Operation (individual units may be closed at any time prior to or during the final facility closure as described in this plan)	Operational Status of Unit	Size of the Area Used for the Storage or Processing Unit or Operation (Acres)	Maximum Inventory of Waste Ever in Storage or Processing Unit or Operation (indicate cubic yards or tons)	Other Information (enter other necessary information that pertains to the unit)
Individual	Proposed	0.27 - 0.31	7,982 - 9,421 <input checked="" type="checkbox"/> cubic yards <input type="checkbox"/> tons	
			<input type="checkbox"/> cubic yards <input type="checkbox"/> tons	
			<input type="checkbox"/> cubic yards <input type="checkbox"/> tons	
			<input type="checkbox"/> cubic yards <input type="checkbox"/> tons	
Totals			244,165 CY	

**B. Waste Inventory Summary***Table 3. Maximum Inventory of Wastes Ever On Site.*

Item	Quantity (indicate cubic yards or tons)
Maximum inventory of waste in landfill units (total from Table 1)	244,165 <input checked="" type="checkbox"/> cubic yards or <input type="checkbox"/> tons
Maximum inventory of waste in storage or processing units or operations (total from Table 2)	244,165 <input checked="" type="checkbox"/> cubic yards or <input type="checkbox"/> tons
Total Maximum Inventory of Wastes ever on site over the active life of the MSW facility (sum of totals from Tables 1 and 2)	244,165 <input checked="" type="checkbox"/> cubic yards or <input type="checkbox"/> tons

**C. Drawings Showing Details of the Waste Management Units at Closure***Table 4. Location of the Drawings showing Details of the Waste Management Units at Closure (outlines, dimensions, maximum elevations of waste and final cover of*

**Closure Plan for Type I Landfill Unit and Facility**Facility Name: City of Booker Municipal Landfill

Revision No.: \_\_\_\_\_

Permit No: 1943ADate: 12/15/2024

*landfill units, and waste storage or processing units or operations at closure of the facility).*

Drawing Location in the SDP	Drawing Figure Number	Drawing Title	Waste Management Units Details Shown
Part III	Figure III-21	Cross Section of Typical Pit	Top of Final Cover, Temporary Berms to be built, Top of Waste 2' Below Top of Cover, Bottom Pit Elevation
			e.g., maximum elevations of waste and final cover of the landfill unit(s)
			e.g., outlines and dimensions of the storage and processing unit(s)

**III. Description of the Final Cover System Design****A. Types and Descriptions of the Final Cover Systems**

*Table 5. Types and Descriptions of the Final Cover Systems Permitted or Proposed for Closure of the Landfill Units.*

Landfill Unit Name or Descriptor	Type of Final Cover System	Final Cover System Components Description	Other Information (Enter other information as applicable)
City of Booker Landfill Final Cover	Composed of 2' of Soil	Top of Final Cover, Temporary Berms to be Built, Top of Waste 2' Below Top of Cover, Bottom Pit Elevation	
City of Booker Landfill Final Cover	Composed of 2' of Soil	The final 6" of cover (erosion layer) shall be suitable topsoil that is capable of sustaining native plant growth and shall be seeded or sodded immediately following the application of the final cover in order to minimize erosion.	

## Closure Plan for Type I Landfill Unit and Facility

Facility Name: City of Booker Municipal Landfill

Permit No: 1943A

Revision No.: \_\_\_\_\_

Date: 12/15/2024

### B. Design Details

Table 6. Design Details of the Final Cover Top and Side Slopes for the Landfill Units.

Landfill Unit Name or Descriptor	Maximum Final Elevation of Waste (feet above mean sea level [ft-msl])	Maximum Elevation of Top of Final Cover (ft-msl)	Minimum Grade of the Final Cover Top Slope (%)	Maximum Grade of the Final Cover Side Slope (%)	Other Information (enter other information as applicable, e.g. above-grade Class 1 Cell Dikes)
City of Booker Landfill	2838	2840	1%	1%	

### C. Final Cover Drainage Features

Storm water drainage and erosion and sediment control features incorporated on the final cover of the landfill units to protect the integrity and effectiveness of the final cover system include *(please list and describe the drainage features to be installed on the final cover at or prior to closure for each landfill unit, or list the drainage features and provide cross references on the location(s) of the descriptive and details (drawing) information in other parts of the SDP)*:

Erosion will be controlled on site by maintaining the vegetation on all unused portions of the landfill, and installing a vegetative cover on the filled areas once they are closed. Sedimentation will be controlled in same manner used to control erosion.

Closure Plan for Type I Landfill Unit and Facility

Facility Name: City of Booker Municipal Landfill

Permit No: 1943A

Revision No.:

Date: 12/15/2024

D. Final Cover Vegetation or Other Ground Cover Material

The final cover will be seeded and/or sodded with native plants immediately following the application of the final cover in order to minimize erosion. Other materials, including , may be incorporated over the final cover soil surface to ensure sufficient coverage of the ground surface to minimize erosion. The estimated percent ground cover to minimize soil loss and maintain long-term erosional stability of the final cover top and side slopes is: %. The minimum material specifications for other ground cover materials are summarized in the table below.

For a landfill with water balance final cover design, the percentage vegetation cover (excluding other ground cover types) will not be less than that assumed in the water balance final cover model.

Table 7. Minimum Specification for Ground Cover Materials Other Than Vegetation, if Applicable.

Other Ground Cover Material	Maximum Particle Size (inches)	Minimum Particle Size (inches)	Material Placement Method	Thickness of Layer (inches)	Percentage Coverage (%)	Other (specify)
Strong Brown Well Graded Sand with Silt			a minimum of 18 inches of uncontaminated topsoil overlying four feet of compacted clay-rich soil material	18		

E. Final Contour Map

Figure II-19, a facility final contour map is attached. The map shows the final contours of the landfill units and the entire facility at closure.

Figure III-21, showing the cross-sections of the landfill units at closure are also provided.

The facility final contour and cross-section maps/drawings depict the following information:

- (1) Final constructed contours of the landfill at closure.
- (2) Top slopes and side slopes of the landfill units.
- (3) Surface drainage features.

**Closure Plan for Type I Landfill Unit and Facility**

Facility Name: City of Booker Municipal Landfill

Revision No.: \_\_\_\_\_

Permit No: 1943A

Date: 12/15/2024

- (4) 100-year floodplain, as applicable.
- (5) Constructed features providing protection of/from the 100-year floodplain.
- (6) Other (specify):

**Closure Plan for Type I Landfill Unit and Facility**Facility Name: City of Booker Municipal Landfill

Revision No.: \_\_\_\_\_

Permit No: 1943ADate: 12/15/2024**IV. Description of the Final Cover System Installation Procedure****A. Mode of Installation***Table 8. Mode of Final Cover Installation on the Landfill Units.*

Landfill Unit Name or Descriptor	Largest Area of Unit Ever Requiring Final Cover (Acres)	Check this Column if Final Cover will be Placed in Installments as Permitted Elevation is Reached	Check this Column if Final Cover will be Placed when Entire Unit Area Reaches Permitted Elevation	Final Cover Installation Status
City of Booker	0.31	<input checked="" type="checkbox"/>	<input checked="" type="checkbox"/>	Open
		<input type="checkbox"/>	<input type="checkbox"/>	
		<input type="checkbox"/>	<input type="checkbox"/>	
		<input type="checkbox"/>	<input type="checkbox"/>	

**B. Installation Drawings for Final Cover and Drainage Features**

The following attached plan and cross-section drawings show the final cover design details, the largest area requiring final cover, details of the sequence of installation of the final cover system, and all drainage features.

*Table 9. List of Attached Installation Drawings for Final Cover and Drainage Features.*

Drawing No.	Drawing Title	Description of Information Contained in Drawing
Figure III-21	Pit Cross Section	Pit elevations, waste depths, grades, and soil classifications
		(e.g., the largest area ever requiring final cover)
		(e.g., details of the sequence final cover system installation)
		(e.g., details of all drainage features on the final cover)
		Other: describe as applicable

## Closure Plan for Type I Landfill Unit and Facility

Facility Name: City of Booker Municipal Landfill

Permit No: 1943A

Revision No.: \_\_\_\_\_

Date: 12/15/2024

### C. Final Cover Quality Control Plan

A final cover quality control plan (FCQCP), Attachment **N/A**, is attached. The FCQCP describes the final cover system design, construction, and evaluation protocol and processes, including the personnel, materials, methods, sampling and testing standards, procedures, and practices to be used in procuring, handling, installing, and evaluating all elements of the final cover system. It establishes the material requirements; personnel qualifications and roles; installation requirements; quality control and quality assurance monitoring, testing, documentation, and reporting programs to be used during construction of each component of the final cover system to assure and to verify that the final cover system is constructed as designed and in accordance with applicable rules and technical standards.

### D. Documentation and Reporting of Final Cover System Construction and Testing

The professional of record will document all aspects and stages of the final cover installation, including materials used, equipment and construction methods, and the type and rate of sampling and quality control testing performed. Following completion of construction of the final cover, the site operator/permittee will submit to the TCEQ executive director, a Final Cover System Evaluation Report (FCSER) for each landfill unit.

## V. Closure Activities and Completion Schedules for Each Landfill Unit and for the Final Facility Closure

### A. Closure of a Landfill Unit

The following activities will be conducted to satisfy the closure criteria for a landfill unit:

#### (1) Closure Notification to the TCEQ Executive Director:

The site operator will inform the executive director of the TCEQ, in writing, of the intent to close the unit no later than 45 days prior to the initiation of closure activities and place this notice of intent in the operating record.

#### (2) Stoppage of Waste Acceptance and Commencement of Other Closure Activities for the Unit:

The site operator will stop accepting waste upon receiving the known final receipt of waste. The site operator will ensure that the permitted top elevations of the in-place waste, as depicted in/derived from the unit's final contour map approved by the TCEQ executive director, are not exceeded at any section or part of the landfill unit. The site operator will begin closure activities for the unit no later than:

- Thirty days after the date on which the unit receives the known final receipt of wastes; or



## Closure Plan for Type I Landfill Unit and Facility

Facility Name: City of Booker Municipal Landfill

Revision No.: \_\_\_\_\_

Permit No: 1943A

Date: 12/15/2024

- One year after the most recent receipt of wastes if the unit has remaining capacity and there is a reasonable likelihood that the unit will receive additional wastes.

### **(3) Request for Extension Beyond the 1-Year Deadline for Commencing Closure Activities for a Unit:**

The site operator may submit a written request to the executive director of the TCEQ for review and approval for an extension beyond the one-year deadline for the initiation of closure. The request will include the following:

- (a) All applicable documentation necessary to demonstrate that the unit has the capacity to receive additional waste; and
- (b) All documentation necessary to demonstrate that the site operator has taken and will continue to take all steps necessary to prevent threats to human health and the environment from the MSW landfill unit.

### **(4) Construction of Final Cover:**

The site operator will construct the permitted final cover over the waste mass utilizing methods, procedures, and specifications described in the FCQCP. The final constructed contours, elevations, and slopes of the installed final cover will match the permitted final cover contours, elevations, and slopes shown in closure drawings contained in this closure plan.

### **(5) Construction of Drainage Features:**

The site operator will construct the drainage structures shown in drawings referenced or contained in this closure plan or in the facility surface water drainage report.

### **(6) Completion of Outstanding or Replacement of Damaged Groundwater or Landfill Gas Monitoring Components:**

The site operator will complete installation of any outstanding or replacement of any damaged groundwater or landfill gas monitoring system components and landfill gas control systems as needed to maintain current and effective groundwater or landfill gas monitoring and control systems.

### **(7) Submittal of Final Cover System Evaluation Report (FCSER) to the TCEQ Executive Director:**

Following completion of construction of the final cover for the subject landfill unit, the site operator will submit to the TCEQ executive director for review and acceptance, a FCSER for the unit.

## Closure Plan for Type I Landfill Unit and Facility

Facility Name: City of Booker Municipal Landfill

Permit No: 1943A

Revision No.: \_\_\_\_\_

Date: 12/15/2024

### **(8) Completion of Closure Activities for the Landfill Unit:**

The site operator will complete closure activities for the unit within 180 days following the start of closure activities, unless the executive director of the TCEQ grants an extension as described in Item V.A.8(a) below.

#### **(a) Request for Extension of the Completion of Closure Activities for the Landfill Unit:**

The site operator may submit a written request for an extension for the completion of closure activities to the TCEQ for review and approval. The extension request will include:

- All applicable documentation necessary to demonstrate that closure will, of necessity, take longer than 180 days; and
- All applicable documentation necessary to document that all steps have been taken and will continue to be taken to prevent threats to human health and the environment from the unclosed MSW landfill unit.

### **(9) Submittal of Engineer's Certification of Closure to the TCEQ Executive Director and Request of Closure Inspection to TCEQ Regional Office:**

Following completion of all closure activities for the landfill unit, the site operator will submit:

#### **(a) Closure Inspection**

A written request to the local TCEQ regional office for a closure inspection of the unit.

#### **(b) Closure Certification**

A certification, signed by an independent licensed professional engineer, to the executive director of the TCEQ for review and approval verifying that closure has been completed in accordance with this closure plan. The site operator will submit the certification via registered mail, and the submittal will contain all applicable documentation necessary for certification of closure of the unit, including:

- A final cover system evaluation report (FCSER) documenting the installation of the final cover. The FCSER may be submitted as a separate document for review and approval following the completion of the final cover installation. In that case, the certification of closure will be submitted subsequently;
- A final contour map as described under Section III.E that includes the relevant unit; and
- Copy of the letter to the TCEQ regional office requesting a closure inspection of the relevant unit.

## Closure Plan for Type I Landfill Unit and Facility

Facility Name: City of Booker Municipal Landfill

Permit No: 1943A

Revision No.: \_\_\_\_\_

Date: 12/15/2024

### **(10) TCEQ's Acknowledgement of Termination of Operation and Closure of a Unit:**

Upon receipt, the TCEQ executive director will review the closure documents for completeness and accuracy; and following receipt of the closure inspection report from the agency's regional office verifying proper closure of the MSW landfill unit according to this closure plan, the executive director will, in writing, acknowledge the termination of operation and closure of the unit and deem it properly closed. Thereafter, the site operator will comply with the post-closure care requirements described in the post-closure care plan for the unit.

### **(11) Deed Recordation for Disposed Regulated Asbestos Containing Materials (RACM):**

Upon closure of the unit that accepted RACM, the site operator will place a specific notation that the unit accepted RACM in the deed records for the facility with a diagram identifying the RACM disposal areas. Concurrently, the site operator will submit to the TCEQ executive director, a notice of the deed recordation and a copy of the diagram identifying the asbestos disposal areas.

### **(12) Placement of all Closure Documentation in the Site Operating Record:**

Once approved, the closure certification and all other documentation of closure will be placed in the site operating record.

### **(13) Closure Schedule for the Landfill Unit:**

A closure schedule, Figure Appendix 14, is attached. The schedule shows all the closure activities listed within Section V.A and the timelines for commencing and completing each activity. Also, the schedule shows that closure activities for the landfill unit will be completed within 180 days following the initiation of closure activities as required, unless an extension is granted by the TCEQ executive director.

### **(14) Other: (enter as applicable).**

## Closure Plan for Type I Landfill Unit and Facility

Facility Name: City of Booker Municipal Landfill

Permit No: 1943A

Revision No.: \_\_\_\_\_

Date: 12/15/2024

### B. Closure of the Waste Storage or Processing Units or Operations

Closure of the waste storage or processing units or operations authorized under this permit will include removal of all waste, waste residues, and any recovered materials. The facility units and operations will either be dismantled and removed off-site or decontaminated. The site operator will dispose at the landfill or evacuate all materials (including feedstock, in process, and processed) to an authorized facility and disinfect all leachate handling units, tipping areas, processing areas, and post-processing areas. If there is evidence of a release from a unit or operation, the site operator will conduct an investigation, as approved by the TCEQ executive director, into the nature and extent of the release and an assessment of measures necessary to correct an impact to groundwater.

### C. Final Closure of the Facility

In addition to the closure activities listed in Section V.A above for closing a landfill unit, the site operator will conduct the following activities for the closure of the entire facility:

#### (1) Publish Final Closure Notice and Place the closure Plan in a Public Place:

No later than 90 days prior to the initiation of the final facility closure, the site operator will:

##### (a) Publication of Notice:

The site operator will publish notice in the newspaper(s) of largest circulation in the vicinity of the facility to inform the public of the final closure of the facility. This notice will include:

- The name of the facility;
- The address, and physical location of the facility;
- The facility's permit number; and
- The last date of intended receipt of waste.

##### (b) Place Copies of the Closure Plan in a Public Place:

The site operator will also make available an adequate number of copies of the approved final closure and post-closure plans for public access and review at the 222 S. Main Street Booker, TX 79005, front desk (state public place within the area, including address, where the plan will be available for public access and review).

#### (2) Submit Written Notice of "Intent to Close the Facility" to the TCEQ Executive Director:

The site operator will provide written notification to the TCEQ executive director of the intent to close the facility. This notice will be provided to the executive director no later than 90 days prior to the initiation of the final facility closure, and thereafter be placed in the site operating record.

## Closure Plan for Type I Landfill Unit and Facility

Facility Name: City of Booker Municipal Landfill

Permit No: 1943A

Revision No.: \_\_\_\_\_

Date: 12/15/2024

### **(3) Post Signs and Install Barriers:**

Upon notifying the executive director of the intent to close the facility and no later than 90 days prior to the initiation of final facility closure, the site operator will:

#### **(a) Post Final Closure Signs:**

The site operator will post a minimum of one sign at the main entrance and all other frequently used points of access for the facility notifying all persons who may utilize the facility of the date of closing for the entire facility and the prohibition against further receipt of waste materials after the stated date.

#### **(b) Install Barriers:**

Also, the site/operator will install suitable barriers at all gates or access points to adequately prevent the unauthorized dumping of solid waste at the closed facility.

### **(4) Filling of "Affidavit to the Public" and Performance of the Final Deed Recording:**

Upon closure of all the landfill units or upon final closure of the facility, the site operator will:

#### **(a) File Affidavit**

File with the county deed records an "Affidavit to the Public" in a form provided by the TCEQ executive director that includes an updated metes and bounds description of the extent of the disposal areas at the facility and the restrictions to future use of the land in accordance with applicable provisions under 30 TAC Chapter 330, Subchapter T.

#### **(b) Record a Notation on the Deed**

Record a certified notation on the deed to the facility property, or on some other instrument that is normally examined during title search, that will in perpetuity notify any potential purchaser of the property that the land has been used as a landfill facility and use of the land is restricted according to the provisions under 30 TAC Chapter 330, Subchapter T.

#### **(c) Place Documents in the Operating Record**

Place a copy of the "Affidavit to the Public" and a copy of the modified deed in the site operating record.

## Closure Plan for Type I Landfill Unit and Facility

Facility Name: City of Booker Municipal Landfill

Permit No: 1943A

Revision No.: \_\_\_\_\_

Date: 12/15/2024

### **(5) Submittal of a Copy of the "Affidavit to the Public" and the "Modified Deed" to the TCEQ Executive Director:**

Within ten days after completion of final closure activities of the facility, the site operator will submit the following to the TCEQ executive director by registered mail:

- (a) A certified copy of the "Affidavit to the Public";
- (b) A certified copy of the modified deed to the facility property; and
- (c) A certification, signed by an independent licensed professional engineer, verifying that final facility closure has been completed in accordance with the approved closure plan. The submittal will contain all applicable documentation necessary for certification of final facility closure, including:
  - Final Cover System Evaluation Report (FCSER) documenting the installation of the final cover. The FCSER may be submitted earlier as a separate document for review and approval following the completion of the final cover installation. In that case, the certification of closure will be submitted subsequently;
  - A final contour map as described under Item III.G above;
  - Copy of a letter to the TCEQ regional office requesting a final closure inspection of the facility; and
  - Copies of documents verifying newspaper publication of the notice of the final facility closure.

### **(6) Other**

Additional items relating to the schedule for final facility closure, and additional closure activities specific to the final closure of this facility include:

## Closure Plan for Type I Landfill Unit and Facility

Facility Name: City of Booker Municipal Landfill

Permit No: 1943A

Revision No.: \_\_\_\_\_

Date: 12/15/2024

### **(7) TCEQ's Acceptance of Termination of Operation and Closure of a Landfill Facility:**

Following the TCEQ executive director's receipt and completion of the review of the professional engineer's certification of the completion of facility closure and the final closure documents, and receipt of the inspection report from the agency's regional office verifying proper closure of the facility according to this closure plan, the executive director will, in writing, accept the termination of operation and closure of the facility and deem it properly closed. Thereafter, the site operator will comply with the post closure care requirements described in the post closure plan for the facility.

### **(8) Final Closure Schedule for the Facility:**

The attached Figure \_\_\_\_\_, Final Closure Schedule, provides the closure schedule for the final facility closure. It incorporates the schedule for closure of a unit as discussed in Section V.A and also shows the commencement and completion timelines for the final closure activities listed within this Section.

## **VI. Summary of Attachments**

### **A. Drawings and Maps**

The following Drawings and Maps are attached as part of this plan.

- Figure II-19, Final Contour Map.
- Figures III-21, Cross-Section Drawings of the Landfill Units at Closure.
- Figures II-19, Final Cover and Drainage Features Installation Drawings.
- Other Drawings/Maps: Figures

### **B. Documents**

- Attachment \_\_\_\_\_, Final Cover Quality Control Plan (FCQCP).
- Attachment \_\_\_\_\_, Landfill Unit Closure Schedule Chart.
- Attachment \_\_\_\_\_, Final Closure Schedule Chart.
- Other: Attachment

### **C. Additional Items Attached (enter as applicable)**

## Closure Plan for Type I Landfill Unit and Facility

Facility Name: City of Book Municipal Landfill

Revision No.: \_\_\_\_\_

Permit No: 1943A

Date: 12/15/2024

### VII. Professional Engineer's Statement, Seal, and Signature

Name: Che Shadle

Title: Professional Engineer

Date: 12/15/2024

Company Name: OJD Enegineering, LLC

Firm Registration Number: F-4393

Professional Engineer's Seal

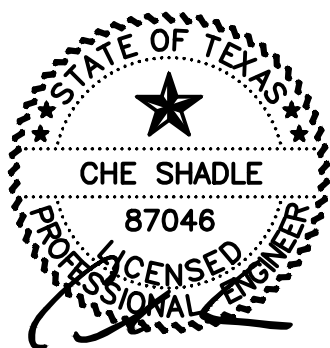

Signature





## **Texas Commission on Environmental Quality**

# **Post-Closure Care Plan for Municipal Solid Waste Type I Landfill Units and Facilities**

This form is for use by applicants or site operators of Municipal Solid Waste (MSW) Type I landfills to provide landfill unit or final facility post-closure care closure plans to meet the requirements in 30 TAC Chapter 330, §330.63(h) and as set out under 30 TAC Chapter 330 Subchapter K for a MSW Type I facility.

If you need assistance in completing this form, please contact the MSW Permits Section in the Waste Permits Division at (512) 239-2335.

### **I. General Information**

Facility Name: Booker MSW Landfill

MSW Permit No.: **1943A**

Site Operator/Permittee Name: Guillermo Estrada/City of Booker

### **II. Party Responsible for Overseeing and Conducting Post Closure Care Activities**

Name (Person or Office Responsible): Karen Haddon

Position or Title: City Secretary

Mailing Address: P.O. Drawer M

City: Booker

State: Texas

Zip Code: 79005

Telephone Number: 806.658.4579

**Post-Closure Care Plan for Type I Landfill Units and Facility**Facility Name: Booker MSW Landfill

Revision No.: \_\_\_\_\_

Permit No: 1943ADate: 10/15/24**III. Post-Closure Care Status of Landfill Units at the Facility**

Check the applicable box for the post-closure care status of the units at the facility and complete the applicable tables as indicated:

- A. ☒ No landfill unit is in post-closure care in this facility at the time this application is submitted (skip Table 1 and complete Table 2 below if you check this item)
- B. ☐ This facility includes landfill units currently in post-closure care and landfill units that are not yet in post-closure care (complete Tables 1 and 2 below if you check this item).
- C. ☐ This facility contains only landfill units currently in post-closure care (complete Table 1 below if you check this item; do not complete Table 2).

*Table 1: Landfill Units Currently in Post-Closure Care*

Landfill Unit Name	Drawing Number Showing the Landfill Unit	Date TCEQ Acknowledged Closure of Unit	Date Post-Closure Care Commenced	Projected Date of End of Post-Closure Care

*Table 2: Landfill Units Not yet in Post-Closure Care*

Category of Landfill Unit (Regarding Status of Waste Receipt)	Landfill Unit Names or Descriptors	Site Development Plan Drawing Titles and Numbers Showing the Units
Stopped Receiving Waste Prior to October 9, 1993		
Received Waste on or after October 9, 1993		
Proposed to be Constructed		

## Post-Closure Care Plan for Type I Landfill Units and Facility

Facility Name: Booker MSW Landfill

Revision No.: \_\_\_\_\_

Permit No: 1943A

Date: 10/15/24

Category of Landfill Unit (Regarding Status of Waste Receipt)	Landfill Unit Names or Descriptors	Site Development Plan Drawing Titles and Numbers Showing the Units
Other (enter as applicable)		

### IV. Post-Closure Care Maintenance Requirements and Activities to be Conducted

#### A. Categories of Landfill Units and Applicable Post-Closure Care Maintenance Requirements and Activities

Check the appropriate boxes to indicate the categories of landfill units at the facility and complete the applicable section of the post-closure care maintenance requirements and activities below.

This facility includes landfill units that:

- ☐ Stopped receiving waste prior to October 9, 1993

If you check this item, complete the post-closure care maintenance requirements and activities specified in Subsection IV.B below. Skip Subsection IV.B if this item does not apply to your facility.

- ☐ Received waste on or after October 9, 1993

If you check this item, complete the post-closure care maintenance requirements and activities specified in Subsection IV.C below. Skip Subsection IV.C if this item does not apply to your facility.

- ☒ Are proposed to be constructed

If you check this item, complete the post-closure care maintenance requirements and activities specified in Subsection IV.C below. Skip Subsection IV.B, unless your facility also contains units that stopped receiving waste prior to October 9, 1993.

## Post-Closure Care Plan for Type I Landfill Units and Facility

Facility Name: Booker MSW Landfill

Revision No.:

Permit No: 1943A

Date: 10/15/24

### B. Post-Closure Care Maintenance Requirements and Activities for the Landfill Units that Stopped Receiving Waste Prior to October 9, 1993

The site operator will commence and conduct post-closure care maintenance of the units that stopped receiving waste prior to October 9, 1993 for a minimum of the first **five years** following commencement of post-closure care as specified below and in accordance with applicable rules under 30 TAC §330.463(a). Post-closure care maintenance will start on the date the professional engineer's certification of the completion of closure is accepted in writing by the TCEQ executive director and the site operator will carry out the following activities and operations during the period.

#### 1. Maintenance of Right of Entry and Rights of Way

The site operator will retain the right of entry to and maintain all rights-of-way of the closed units in order to conduct periodic inspections of the units throughout the post-closure care period. TCEQ staff will have access to the site to conduct inspection or investigation that may be necessary during the period.

#### 2. Inspection Activities and Correction of Problems

The site operator will conduct inspection of the closed landfill units at the frequencies indicated in Table 3 below, utilizing the inspection protocol maintained in the site operating record, and will correct all identified problems as needed.

*Table 3: Inspection Activities Schedule*

Post-Closure Care Inspection Item	Frequency of Inspection	Types of Deficiency Conditions to be looked for during Inspection
Final Cover Condition	<b>Weekly &amp; within 72-hr rainfall &gt; 0.5 inches or more</b>	<b>Inspect for proper placement, thickness, Compaction, Slope, Settlement and Erosion.</b>
Vegetation		
Leachate Management Systems		

**Post-Closure Care Plan for Type I Landfill Units and Facility**Facility Name: Booker MSW Landfill

Revision No.:

Permit No: 1943ADate: 10/15/24

Post-Closure Care Inspection Item	Frequency of Inspection	Types of Deficiency Conditions to be looked for during Inspection
Landfill Gas Monitoring and Control Systems	<b>Monthly</b>	<b>Verify is operating and maintained in accordance with all applicable requirements.</b>
Groundwater Monitoring Systems		
Drainage Structures		
Ponding of Water	<b>Weekley &amp; within 72-hr rainfall &gt;0.5 inches or more</b>	<b>Inspect site for unauthorized ponded waster areas.</b>
Other:		

**3. Continuation of Monitoring Programs during Post-Closure Care Period**

The site operator will continue the monitoring programs listed in Table 4 during the post-closure care period. The monitoring programs will be conducted as specified in the applicable section of the facility's Site Development Plan and applicable rules.

*Table 4: Monitoring and Reporting Schedule*

Monitoring Program	Frequency of Monitoring	Frequency of Reporting of Results
Groundwater monitoring		
Landfill gas monitoring		
Other:		

## Post-Closure Care Plan for Type I Landfill Units and Facility

Facility Name: Booker MSW Landfill

Revision No.:

Permit No: 1943A

Date: 10/15/24

### **4. Detection of a Release, Nature and Extent Investigation, and Corrective Action to Address Release from the MSW Unit**

Upon detection of any evidence of a release from the landfill or other associated waste management units at the facility, the site operator will:

- Notify the executive director of the TCEQ of the condition detected;
- Investigate, if so directed by the executive director of the TCEQ, whether a release from the landfill or other associated waste management units at the facility has occurred;
- Investigate the nature and extent of the release, if a release is confirmed;
- Assess measures necessary to correct any impact to groundwater;
- Submit a corrective action plan via a permit modification for TCEQ executive director's review and approval; and
- Conduct corrective action as approved by the TCEQ executive director.

### **5. Extension of Post-Closure Care Period**

If any of the problems listed in Table 3 occurs, or corrective action as indicated in Subsection IV.B.4 above continues, after the end of the five-year post-closure care period or persists for longer than the first five years of post-closure care, the site operator will be responsible for their correction and will continue to conduct post-closure care maintenance until the TCEQ executive director determines that all problems have been adequately resolved.

### **6. Reduction of Post-Closure Care Period**

The site operator may request in writing for the TCEQ executive director to reduce the post-closure care period for the units if all wastes and waste residues have been removed during closure and any new or on-going corrective action to address confirmed releases from the landfill have been completed as acknowledged in writing by the executive director.

## Post-Closure Care Plan for Type I Landfill Units and Facility

Facility Name: Booker MSW Landfill

Revision No.:

Permit No: 1943A

Date: 10/15/24

### **C. Post-Closure Care Requirements and Activities for Municipal Solid Waste Landfill Units that Receive Waste on or after October 9, 1993 and for New Units**

The site operator will commence and conduct post-closure care maintenance of the units that receive waste on or after October 9, 1993 and new units constructed under this permit as follows and in accordance with applicable rules under 30 TAC §330.463.

#### **1. Commencement of Post-Closure Care**

Post-closure care maintenance will start on the date the professional engineer's certification of the completion of closure is accepted in writing by the TCEQ executive director and the site operator will carry out the following activities and operations during the period.

#### **2. Period of Post-Closure Care**

The site operator will conduct post-closure care for the landfill units for a period of **30 years**, unless this time period is increased or reduced by the executive director as discussed in Subsection IV.C.11.

#### **3. Maintenance of Right of Entry and Rights of Way**

The site operator will retain the right of entry to the closed units and the facility and will maintain all rights-of-way of the closed units in order to conduct periodic inspection and maintenance of the closed units until the end of the post-closure care period.

#### **4. Inspection Activities**

The site operator will conduct periodic inspection of the closed units to identify and document deficiency conditions and conduct maintenance and corrective action to maintain compliance. Sections IV.C. 8.(a)-(c) provide information on the inspection items and deficiency conditions that the site operator will look for during inspection of the major components of the landfill and the site during the post-closure care period. Other inspection and maintenance provisions that apply during the post-closure care period as specified in the facility's site operating plan, site development plan, or applicable rules will remain in effect.

## Post-Closure Care Plan for Type I Landfill Units and Facility

Facility Name: Booker MSW Landfill

Revision No.:

Permit No: 1943A

Date: 10/15/24

### 5. Documentation of Inspection

The site operator will document and maintain records of the post-closure care inspections in the site operating record. The records will include:

- The date of inspection;
- Components and items inspected;
- Problems detected or observed; and
- The name of the personnel who conducted the inspection.

### 6. Corrective Actions

Based on the results of the inspection activities, the site operator will conduct needed restoration and remediation actions on the closed unit no later than the next scheduled inspection event. Also, the site operator will conduct maintenance action on regular periodic schedule in order to:

- Maintain the integrity and effectiveness of all final cover, facility vegetation, and drainage control systems;
- Correct any effects of settlement, subsidence, ponded water, erosion, or other events or failures detrimental to the integrity of the closed unit; and
- Prevent any surface run-on and run-off from eroding or otherwise damaging the final cover system during the post-closure care period.

### 7. Documentation of Corrective Actions

The site operator will document and maintain, in the facility's site operating record, records of the restoration, remediation, and maintenance activities performed, including the date of completion of the activities.

### 8. Inspection Activities Schedules

#### (a) Final Cover Inspection

Inspection Frequency: Annual/5 yrs

Other Inspection Occasions/Events:



**Post-Closure Care Plan for Type I Landfill Units and Facility**Facility Name: Booker MSW Landfill

Revision No.:

Permit No: **1943A**Date: 10/15/24*Table 5: Final Cover Inspection Items*

Inspection Item	Types of Deficiency Conditions to be looked for during Inspection
Vegetation and other Ground Cover Materials	placement, thickness, compaction
Settlement	compaction, slope, settlement, and erosion
Subsidence	
Ponded Water	unauthorized ponded water areas
Erosion	inspect for runoff, grade change, and slope disturbance
Other (enter other events or failures detrimental to the integrity and effectiveness of the final cover):	
Other (enter other events or failures detrimental to the integrity and effectiveness of the final cover):	

**Post-Closure Care Plan for Type I Landfill Units and Facility**Facility Name: Booker MSW Landfill

Revision No.:

Permit No: 1943ADate: 10/15/24**(b) Drainage Control System Inspection**

Inspection Frequency:

Other Inspection Occasions/Events:

*Table 6: Drainage Control System Inspection Items*

Inspection Item	Types of Deficiency Conditions to be looked for during Inspection
Vegetation within Drainage Control Structures	debris build-up
Component Failures	
Wash Outs	debris build-up, damming
Sediment Build Up	debris build-up, damming
Other (enter other events or failures detrimental to the integrity and effectiveness of drainage structures):	

## Post-Closure Care Plan for Type I Landfill Units and Facility

Facility Name: Booker MSW Landfill

Revision No.:

Permit No: 1943A

Date: 10/15/24

### **(c) Access and Rights-of-Way**

Inspection Frequency: Annual/5 years

Other Inspection Occasions/Events:

*Table 7: Access and Rights of Way Inspection Items*

Inspection Item	Types of Deficiency Conditions to be looked for During Inspection
Gates, Gate Locks and Barriers	Inspect gates for damage. Make repairs if necessary.
Fence and other Access Control Barriers	Inspect perimeter fence and gates for damage. Make repairs if necessary.
Vegetation Control in Areas of the Facility other than the Final Cover	
Other (enter other access control and rights-of-way inspection items):	

## **9. Continuation of Operation and Maintenance of the Leachate Collection and Removal Systems (LCRS)**

The site operator will continue the operation and maintenance of the LCRS and disposal of leachate during the post-closure care period in accordance with the facility's leachate management plan found in Attachment/Appendix/Section (enter location of the leachate management plan) of the Site Development Plan and consistent with applicable provisions under 30 TAC Sections 330.331 and 330.333.

### **(a) Performance Monitoring and Inspection of the LCRS**

During the post-closure care period, the site operator will monitor the performance of the LCRS on a (enter frequency) basis to assure continuous compliance with the design criteria and inspect the LCRS components on a (enter frequency) basis, at a minimum, to determine the need for repair or maintenance. Inspection and monitoring will follow the procedure described in the facility's leachate management plan found in Attachment/Appendix/Section (enter location of the

## Post-Closure Care Plan for Type I Landfill Units and Facility

Facility Name: Booker MSW Landfill

Revision No.:

Permit No: 1943A

Date: 10/15/24

leachate management plan) of the Site Development Plan or in the written inspection protocol maintained in the facility's site operating record. Results of the monitoring and inspection activities will be documented in the site operating record. The items and components of the leachate collection and removal system to be inspected will include but are not limited to the items in Table 8 below.

*Table 8: Leachate Collection and Removal System Inspection*

Inspection Item/Component	Types of Deficiency Conditions to be looked for during Inspection

### **(b) LCR Maintenance and Repairs**

During the post-closure care period, the site operator will perform routine and needed maintenance or repairs of the LCRS items and components based on the monitoring and inspection results. Maintenance and repair will be completed prior to the next scheduled monitoring event and documented within the site operating record.

### **(c) Discontinuation of Leachate Management**

The site operator may submit data and information from the closed units to the TCEQ executive director to demonstrate that leachate no longer poses a threat to human health and the environment. Upon the executive director's approval of the demonstration, the site operator will be allowed to stop managing leachate at the closed unit.

## Post-Closure Care Plan for Type I Landfill Units and Facility

Facility Name: Booker MSW Landfill

Revision No.:

Permit No: 1943A

Date: 10/15/24

### 10. Continuation of Monitoring Systems Operation and Maintenance:

The site operator will continue to conduct monitoring systems operation and maintenance activities to ensure the integrity of the containment system and to promptly detect and control releases to the environment during the post-closure care period as follows.

#### (a) Groundwater Monitoring System

The site operator will continue groundwater monitoring activities (including sampling, analysis, reporting, etc.) in accordance with the approved site-specific Groundwater Sampling and Analysis Plan (GWSAP) found in (enter location of the GWSAP) of the Site Development Plan, the Groundwater Monitoring System Design found in (enter location of the Groundwater Monitoring System Design) of the Site Development Plan and consistent with the provisions under 30 TAC Chapter 330 Subchapter J. Groundwater monitoring will be conducted semiannually or as otherwise approved by the TCEQ executive director during the post-closure care period.

##### i. Inspection of the Groundwater Monitoring System

During each groundwater monitoring event, the site operator will perform inspection of all the groundwater monitoring wells that are part of the groundwater monitoring system and other items discussed in the GWSAP or the Groundwater Monitoring System Design. The items and components of the groundwater monitoring system to be inspected are included in Table 9:

Table 9: Groundwater Monitoring Systems Inspection

Inspection Item/Component	Types of Deficiency Conditions to be looked for during Inspection

## Post-Closure Care Plan for Type I Landfill Units and Facility

Facility Name: Booker MSW Landfill

Revision No.:

Permit No: 1943A

Date: 10/15/24

Inspection Item/Component	Types of Deficiency Conditions to be looked for during Inspection

### ii. **Maintenance and Repair of the Groundwater Monitoring System**

The site operator will perform needed maintenance and/or repairs of the groundwater monitoring system items and components based on the inspection results. Maintenance and/or repairs will be performed no later than the next scheduled monitoring event.

### iii. **Documentation of Inspection, Maintenance, and Repairs**

The site operator will document and discuss the results of the groundwater monitoring system inspection, maintenance, and repair activities in the groundwater monitoring report submitted to the TCEQ executive director, and maintain the documents in the site operating record.

## (b) **Landfill Gas Management System**

During the post-closure care, the site operator will continue landfill gas monitoring operations and activities, documentation, and reporting in accordance with the facility's landfill gas management plan and consistent with the requirements under 30 TAC Chapter 330, Subchapter I.

### i. **LFG Monitoring and Monitoring System Inspection**

All structures and perimeter gas monitoring probes will be sampled quarterly or more frequently as approved by the TCEQ executive director. The site operator will conduct routine inspections of the landfill gas management system components as provided in the landfill gas management plan during the post-closure care period. The items and components to be inspected are included in Table 10.

**Post-Closure Care Plan for Type I Landfill Units and Facility**

Facility Name: Booker MSW Landfill

Revision No.:

Permit No: 1943A

\_\_\_\_\_  
Date: 10/15/24

## Post-Closure Care Plan for Type I Landfill Units and Facility

Facility Name: Booker MSW Landfill

Revision No.:

Permit No: 1943A

Date: 10/15/24

*Table 10: Landfill Gas Management System Inspection*

Inspection Item/Component	Types of Deficiency Conditions to be looked for during Inspection

### **ii. LFG Management System Maintenance**

The site operator will perform routine and needed maintenance of the landfill gas management system including calibration of the monitoring equipment. Needed maintenance and/or repair work will be performed based on the inspection and monitoring results no later than the next scheduled monitoring event.

### **(c) Continuation of Earth Electrical Resistivity Survey**

The site operator will, if applicable, continue earth electrical resistivity surveys as applicable at the frequency stated in the approved site development plan or as otherwise approved by the TCEQ executive director.

## **11. Detection of a Release, Nature and Extent Investigation, and Corrective Action to Address Release from the MSW Unit**

If there is evidence of a release from the landfill or other associated waste management units at the facility, the site operator will:

- Notify the executive director of the TCEQ of the condition detected;
- Investigate, if so directed by the executive director of the TCEQ, whether a release from the landfill or other associated waste management units at the facility has occurred;
- Investigate the nature and extent of the release, if a release is confirmed;



## Post-Closure Care Plan for Type I Landfill Units and Facility

Facility Name: Booker MSW Landfill

Revision No.: \_\_\_\_\_

Permit No: 1943A

Date: 10/15/24

- Assess measures necessary to correct any impact to groundwater;
- Submit a corrective action plan via a permit modification for TCEQ executive director's review and approval; and
- Conduct corrective action as approved by the TCEQ executive director.

### 12. Revision of the Length of Post-Closure Care Period

#### (a) The Post-Closure Care Period May Be Decreased

The length of the post-closure care period may be decreased by the TCEQ executive director if the site operator submits a documented certification signed by a licensed professional engineer and including all applicable supporting documentation that demonstrates that the reduced period is sufficient to protect human health and the environment, and the executive director approves the decrease in writing after review.

#### (b) The Post-Closure Care Period May be Increased

The length of the post-closure care period may be increased by the TCEQ executive director if it is determined that the longer period is necessary to protect human health and the environment.

## V. Recordkeeping

The site operator will place a copy of this post-closure plan in the facility's site operating record by the initial receipt of waste at the units proposed at the time of this application. Also, the site operator will document and maintain records of all inspection, monitoring, maintenance, repair, or remediation activities, and detail the results of any inspection and schedules of any other actions to be taken to maintain compliance, in the site operating record.

## VI. Planned Use of the Land during and after the Post-Closure Care Period

Post-closure use of the property will not disturb the final cover, liners, or other containment or monitoring systems unless such disturbance is necessary for the proposed use or to protect human health and the environment and is authorized by the TCEQ executive director consistent with provisions under 30 TAC Chapter 330 Subchapter T.

## Post-Closure Care Plan for Type I Landfill Units and Facility

Facility Name: Booker MSW Landfill

Revision No.: \_\_\_\_\_

Permit No: 1943A

Date: 10/15/24

Description of the Planned Use of the Land during or after the Post-Closure Care Period  
(*describe the planned use of the land during or after the post-closure care period; if not known at this time, enter "NOT KNOWN"*):

### VII. Post-Closure Care and Corrective Action Cost Estimates

A detailed written cost estimate in current dollars for conducting post closure care is provided in (*enter location of the post-closure care cost estimate in the application/permit document*):

Appendix 15

The cost estimate for corrective action will be provided as needed, via a permit modification, during the life and/or post-closure care period of the unit or facility.

### VIII. Certification of Completion of Post-Closure Care

Upon completion of the post-closure care maintenance period for each municipal solid waste landfill unit, the site operator will submit to the TCEQ executive director for review and approval a certification, signed by an independent licensed professional engineer, verifying that post-closure care has been completed in accordance with the approved post-closure plan. The submittal to the executive director shall include all applicable documentation necessary for the certification of completion of post-closure care. These will include information relating to the condition and status of:

- The final cover integrity and stability, including the condition of the soil, vegetation, drainage structures, etc.
- Groundwater quality at the site, as determined from on-going groundwater detection or assessment monitoring or corrective measures data during the period.
- Landfill gas (methane) migration, as determined from on-going landfill gas monitoring and remediation data during the period.
- Leachate generation rate and quantity as determined from on-going leachate management data over the period.
- The surface water management system.
- Access control structures.

## Post-Closure Care Plan for Type I Landfill Units and Facility

Facility Name: Booker MSW Landfill

Revision No.:

Permit No: 1943A

Date: 10/15/24

The engineer's certification of post-closure will show that, based on a summary of monitoring and inspection results, the final cover system continues to maintain its integrity, stability, and function; groundwater remains uncontaminated and monitoring is no longer required; landfill gas is not migrating beyond the facility boundary or accumulating in structures at action levels and monitoring is no longer required; leachate generation rate and quantity will not result in greater than 12 inches of head above the liner, no breakouts have occurred, and all slopes remain as approved and leachate management is no longer required; the surface water management system continues to function as designed; and the access control structures remain intact.

Documentation supporting the professional engineer's certification will be furnished to the TCEQ executive director upon request and will be maintained in the site operating record until the executive director acknowledges termination of post-closure in writing.

### **IX. Voluntary Revocation Request**

Upon completion of the post-closure care period for the final unit at the facility, the site operator will submit to the executive director a request for voluntary revocation of the facility permit.

### **X. Attachments**

The following figures and documents are attached as part of this post-closure care plan:

## Post-Closure Care Plan for Type I Landfill Units and Facility

Facility Name: Booker MSW Landfill

Revision No.:

Permit No: 1943A

Date: 10/15/24

### **XI. Engineer's Seal and Signature**

Name: Che Shadle Title: Professional Engineer

Date: 10/30/2024

Company Name: OJD Engineering, LLC Firm Registration Number: F-4393

Professional Engineer's Seal

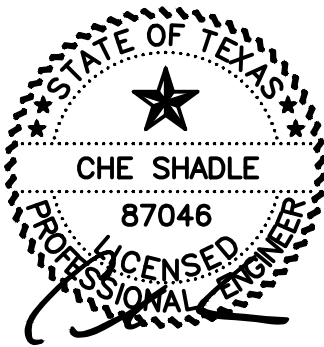

Signature



## Texas Commission on Environmental Quality

### Closure Cost Estimate Form for Municipal Solid Waste Type I Landfills

This form is for use by applicants or site operators to provide cost estimates for closure of MSW Type I landfills to meet the requirements in 30 Texas Administrative Code (TAC) Chapter 330, Section 330.63(j) and 30 TAC Chapter 330 Subchapter L. The costs to be provided herein are cost estimates for hiring a third party to close the largest waste fill area that could potentially be open in the year to follow and those areas that have not received final cover. If you need assistance in completing this form, please contact the MSW Permits Section in the Waste Permits Division at (512) 239-2335.

Facility Name: Booker MSW Landfill

MSW Permit No.: **1943A**

Site Operator/Permittee Name and Mailing Address: Guillermo Estrada/City of Booker  
P.O. Drawer M Booker, TX 79005

Total Closure Cost Estimate (2024 Dollar Amount): \$96,831

#### **I. Professional Engineer's Statement, Seal, and Signature**

I am a licensed professional engineer in the State of Texas. To the best of my knowledge, this Closure Cost Estimate has been completed in substantial conformance with the facility Closure Plan and, in my professional opinion, is in compliance with Title 30 of the Texas Administrative Code, Chapter 330.

Name: Che Shadle

Title: P.E.

Date: 11/4/24

Company Name: OJD Engineering, LLC

Firm Registration Number: F-4393

Professional Engineer's Seal

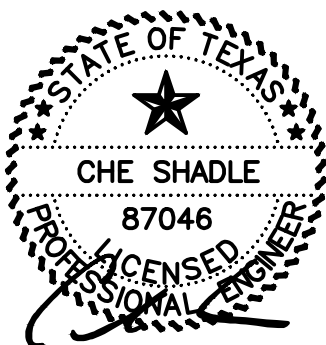

Professional Engineer's Signature

## Closure Cost Estimate for MSW Type I Landfill

Facility Name: Booker MSW Landfill

Revision No.: \_\_\_\_\_

Permit No: 1943A

Date: 11/4/24

### **II. Annual Review of Permit Conditions, Cost Estimates, Inflation Factor, and Financial Assurance**

The permittee/site operator acknowledges that he/she will:

- (1) Review the facility's permit conditions on an annual basis and verify that the current active and inactive waste fill areas of the landfill match the areas on which closure cost estimates are based.
- (2) Request in writing via a permit modification application for an increase in the closure cost estimate and the amount of financial assurance provided if changes to the closure plan or the landfill conditions increase the maximum cost of closure at any time during the remaining active life of the landfill.
- (3) Request in writing via a permit modification application for a reduction in the cost estimate and the amount of financial assurance provided if the cost estimate exceeds the maximum cost of closure at any time during the remaining active life of the landfill. The permit modification application will include a description of the situation and a detailed justification for the reduction of the closure cost estimate and the amount of financial assurance.
- (4) Establish financial assurance for closure of the unit in an amount no less than the current closure cost estimate in accordance with 30 TAC Chapter 37, Subchapter R.
- (5) Adjust the current cost estimate for inflation within 60 days prior to the anniversary date of the first establishment of the financial assurance mechanism.
- (6) Provide annual inflation adjustments to the closure costs and financial assurance during the active life of the facility, until the facility is officially placed under the post closure care period and all requirements of the final closure plan have been approved in writing by the TCEQ executive director. The adjustment will be made using an inflation factor derived from the most recent annual Implicit Price Deflator for Gross National Product published by the United States Department of Commerce in its Survey of Current Business, as specified in paragraphs (1) and (2) of 30 TAC §37.131. The inflation factor is the result of dividing the latest published annual Deflator by the Deflator for the previous year.
- (7) Provide continuous financial assurance coverage for closure until the facility is officially placed under the post-closure care period.

## Closure Cost Estimate for MSW Type I Landfill

Facility Name: Booker MSW Landfill

Revision No.: \_\_\_\_\_

Permit No: 1943A

Date: 11/4/24

### III. Description of the Closure Cost Estimates Worksheet

The following descriptions of the items on the closure cost estimates worksheet provide guidance for identifying the minimum work or cost elements and estimating the unit or lump sum cost of each item as applicable. Enter additional detail for each item in the field following the item as necessary and as site-specific condition warrants. The cost items are grouped under closure costs for engineering, construction, and storage and processing units. Include attachments to detail any additional work and associated costs necessary to close the site that is not already included as a line item on the worksheet. Reference the attachments and list the work or cost items in the fields under "Additional Engineering Cost Items Not Listed on the Worksheet," "Additional Construction Cost Items Not Listed on the Worksheet," or "Additional Storage and Processing Units Items Not Listed on the Worksheet" as applicable. Provide the total cost of the additional work or cost items in each cost category on the worksheet line that precedes the cost subtotal for each cost group.

#### 1. Engineering Costs

The engineering tasks have been subdivided into seven items and are described below. Other related costs may be added as site-specific issues warrant.

##### 1.1. Topographic Survey

A topographic survey will be required to verify the existing elevation and slopes of the landfill to ensure conformance with the final cover system, drainage system, and final grading designs.

*Enter additional topographic survey work or cost element details as site-specific conditions warrant: \$1,500*

##### 1.2. Boundary Survey

The metes and bounds description is required for filing of the affidavit of closure and deed recording of any area of the site which has received waste. Other activities to be included here are publication of the public notice of closing activities.

*Enter additional boundary survey work or cost element details as site-specific conditions warrant: \$1,500*

##### 1.3. Site Evaluation

The evaluation includes a site inspection to identify waste disposal areas, analyze drainage and erosion protection needs, and to determine other site operational features that are not in compliance with the permit. The site evaluation also includes verifying the need for new or relocation of existing groundwater monitoring wells and landfill gas monitoring probes, analysis of groundwater samples, and review of site operating record. The third party consultant who performed the site evaluation will prepare and submit an engineering report to the executive director to document the status of the site.

## Closure Cost Estimate for MSW Type I Landfill

Facility Name: Booker MSW Landfill

Revision No.: \_\_\_\_\_

Permit No: 1943A

Date: 11/4/24

The report will identify all areas of work and the associated implementation costs necessary to safely close the landfill operations with recommendations on how to fulfill these needs.

*Enter additional site evaluation work or cost element details as site-specific conditions warrant:*

### 1.4. Development of Plans

The final closure, plan the final cover system design and specifications, grading and drainage plans, specification for revegetation, design of any other improvements to bring the site into compliance with the permit, the closure schedule, and coordination with the TCEQ and provision of closure notice to the public.

*Enter additional development of plans work or cost element details as site-specific conditions warrant: \$4,000*

### 1.5. Contract Administration (bidding and award)

The third-party consultant will advertise the project, receive the bids, evaluate the bids, award the closure construction contract and administer the contract during construction.

*Enter additional contract administration work or cost element details as site-specific conditions warrant: \$5,000*

### 1.6. Closure Inspection and Testing

The professional of record will observe closure construction, perform cover thickness and permeability verification, and prepare an evaluation report upon completion of closure.

*Enter additional closure inspection or testing work or cost element details as site-specific conditions warrant: \$4,500*

### 1.7. TPDES and other Permits

The third-party consultant will prepare plans, specifications, and other documents necessary for compliance with applicable federal and state laws and requirements, including the Clean Water Act, for the proper closure of the site.

*Enter additional TPDES or other permits work or cost element details as site-specific conditions warrant:*

### 1.8. Additional Engineering Cost Items Not Listed on the Worksheet

*List the Attachment(s) detailing any additional engineering cost items necessary to close the site that is not already included as a line item on the worksheet:*

*Also, reference these Attachments in the "Units" column on this line of*



## Closure Cost Estimate for MSW Type I Landfill

Facility Name: Booker MSW Landfill

Revision No.: \_\_\_\_\_

Permit No: 1943A

Date: 11/4/24

the worksheet. Provide the total cost of all additional engineering cost items in the "Cost" column.

### 1.9. Engineering Costs Subtotal

**1.9.1.** Enter the sum of engineering costs in Items 1.1 through 1.8. \$16,500

## 2. Construction Costs

Closure construction costs include those for construction of the final cover system, site grading, and drainage improvements. Other costs may be added as site-specific issues warrant.

### 2.1. Mobilization

#### 2.1.1. Mobilization of Personnel and Equipment

The cost of mobilizing personnel and construction heavy equipment must be included as part of the construction costs.

*Enter additional work or cost element details for mobilization of personnel and equipment as site-specific conditions warrant: \$5,000*

### 2.2. Final Cover System

The owner or operator must install a final cover system that is designed to minimize infiltration and erosion. The final cover system is subdivided into the sideslope cover and cap cover with their associated components to facilitate cost calculations. If an alternative final cover is proposed, the closure cost estimate will still be based on a design that utilizes the conventional composite cover system.

*Enter additional final cover system work or cost element details as site-specific conditions warrant: \$1,250*

#### 2.2.1. Side Slope Cover

Enter information for Items 2.2.1a through 2.2.1h.

#### 2.2.2. Top Slope Cover

Enter information for Items 2.2.2a through 2.2.2h.

#### 2.2.3. Cells for Class 1 Nonhazardous Industrial Waste

### 2.3. Site Grading

Site grading includes the final grading of the site, including the landfill cap and sideslopes.

*Enter additional site grading work or cost element details as site-specific conditions warrant: \$750*

## Closure Cost Estimate for MSW Type I Landfill

Facility Name: Booker MSW Landfill

Revision No.: \_\_\_\_\_

Permit No: 1943A

Date: 11/4/24

### 2.4. Site Fencing and Security

Site fencing and security must be included for the area which has received waste and have no existing approved fencing.

*Enter additional site fencing and security work or cost element details as site-specific conditions warrant: \$500*

### 2.5. Landfill Gas Monitoring and Control Systems

Enter information for Items 2.5.1 through 2.5.6.

Final installation of the landfill gas monitoring and control systems must include the installation costs of pipes and appurtenances. In the event of a forced closure, the systems may not have been completed, thus, the estimated costs to complete the landfill gas monitoring and control system must be provided.

*Enter additional landfill gas monitoring and control systems work or cost element details as site-specific conditions warrant: \$1,500*

### 2.6. Groundwater Monitoring System

#### 2.6.1. Monitor Well Installation

Upon closure of the site, it may be necessary to relocate the compliance boundary. This requires the installation of new monitor wells.

*Enter additional groundwater monitoring system work or cost element details as site-specific conditions warrant:*

#### 2.6.2. Piezometer and Monitor Well Plugging and Abandonment

Piezometer or monitor well abandonment is the cost of abandoning (plugging) piezometers or monitor wells that are no longer needed. Determine the number of piezometers or monitor wells to be abandoned and include the total cost.

*Enter additional plugging and abandonment work or cost element details as site-specific conditions warrant:*

### 2.7. Leachate Management

#### 2.7.1. Completion of Existing Leachate Collection System

In the event of a forced closure, there may be circumstances where the leachate collection system has not been completed. In this event, the leachate collection system must be closed with a permanent outfalls and permanent cleanouts installed.

*Enter additional leachate management work or cost element details as site-specific conditions warrant:*

## Closure Cost Estimate for MSW Type I Landfill

Facility Name: Booker MSW Landfill

Revision No.: \_\_\_\_\_

Permit No: 1943A

Date: 11/4/24

### 2.8. Stormwater Management

#### 2.8.1. Stormwater Drainage Management System

To reduce the potential long-term impacts of the landfill on surface water quality, drainage features must be incorporated into the final cover design to direct runoff, minimize erosion, control sediments, and avoid ponding of stormwater. The drainage system construction costs must be included.

*Enter additional stormwater drainage management work or cost element details as site-specific conditions warrant:*

### 2.9. Additional Construction Cost Items Not Listed on Worksheet

*List the Attachments detailing any additional construction cost items necessary to close the site that is not already included as a line item on the worksheet:* Hauling Cover Material Also, reference these Attachments in the "Units" column on this line of the worksheet. Provide the total cost of all additional construction cost items in the "Cost" column.

### 2.10. Construction Costs Subtotal

**2.10.1.** Enter the sum of construction costs in Items 2.1 through 2.9. \$9,000

## 3. Storage and Processing Unit Closure Costs

For landfills that incorporate storage and/or processing operations that are not separately authorized, all waste and processed and unprocessed materials associated with storage and/or processing units must be removed during the closure process.

### 3.1. Waste Disposal

The cost of disposal of waste at an authorized facility. *Enter additional waste disposal work or cost element information as necessary.*

\$15,000

### 3.2. Material Removal and Disinfection

The cost of removal, including transportation, of any remaining processed and unprocessed materials to an authorized off-site location. *Enter additional material removal and disinfection work or cost element information as necessary.*

\$4,000

### 3.3. Demolition and Disposal

The cost of dismantling and/or disinfection of storage and/or processing units and disposal, as applicable. *Enter additional demolition and disposal work or cost element information as necessary.*

\$7,500

## Closure Cost Estimate for MSW Type I Landfill

Facility Name: Booker MSW Landfill

Revision No.: \_\_\_\_\_

Permit No: 1943A

Date: 11/4/24

### **3.4. Additional Storage and Processing Unit Closure Cost Items Not Listed in Worksheet**

*List the Attachments detailing any additional storage and processing unit closure cost items necessary to close the site that is not already included as a line item on the worksheet. Seeding Also, reference these Attachments in the "Units" column on this line of the worksheet. Provide the total cost of all additional storage and processing unit closure cost items in the "Cost" column.*

### **3.5. Storage and Processing Unit Closure Costs Subtotal \$26,500**

## **4. Sum of Cost Subtotals**

- 4.1.** Enter the sum of engineering, construction, and storage and processing unit closure cost subtotals from lines 1.9.1, 2.10.1, and 3.5.1. \$52,000

## **5. Contingency**

- 5.1.** Add an amount equal to at least 10 percent of the sum of cost subtotals to cover unanticipated events during implementation of closure activities. \$5,200

## **6. Contract Performance Bond**

- 6.1.** Add an amount equal to at least 2 percent of the sum of cost subtotals for purchase of a surety bond to guarantee satisfactory completion of the closure activities. \$1,040

## **7. Third Party Administration and Project Management Costs**

- 7.1.** Add an amount equal to at least 2.5 percent of the sum of cost subtotals to cover the cost for a third party hired by TCEQ to administer the closure activities. \$1,300

## **8. Total Closure Cost**

- 8.1.** Enter the sum of the amounts on lines 4.1, 5.1, 6.1, and 7.1. \$59,540

## Closure Cost Estimate for MSW Type I Landfill

Facility Name: Booker MSW Landfill

Revision No.: \_\_\_\_\_

Permit No: 1943A

Date: 11/4/24

### IV. Closure Cost Estimates Worksheet

#### A. Landfill Data

Total Permitted Waste Disposal Area: 40.0 acres

Largest Area Requiring Final Cover in the year to follow: 0.29 acres

Total Filled Area with Constructed Final Cover: Not yet filled acres

Total Area Certified Closed: 0 acres

Number of Monitor Wells to be Installed for Closure: 0

Number of Gas Probes to be Installed for Closure: 5

Total Acreage Needing LFG Collection and Control System: \_\_\_\_\_ acres

The unit or lump sum cost for each item is based on the work items and cost elements described in Section III of this Closure Cost Estimate document:

Yes ☒ No ☐ Partially ☐

*(if "No" or "Partially" is checked, please include attachments describing the additional work items and detailing the unit, quantities, and costs for the additional items)*

#### B. Facility Drawings and Financial Assurance Documentation

- Facility drawings
  - Attach facility drawings showing the closure areas to which the closure cost estimates apply.
- Financial assurance documentation
  - For an existing facility, attach a copy of the documentation required to demonstrate financial assurance as specified in 30 TAC Chapter 37, Subchapter R.
  - For a new facility, a copy of the required documentation shall be submitted 60 days prior to the initial receipt of waste.

#### C. Attachments

- Additional Engineering, Construction, and Storage and Processing Units Cost Items Details

**Closure Cost Estimate for MSW Type I Landfill**Facility Name: Booker MSW Landfill

Revision No.: \_\_\_\_\_

Permit No: 1943ADate: 11/4/24**D. Closure Cost Estimates Worksheet**

If any item listed in this worksheet is not applicable to the subject facility, enter "NA" (Not Applicable) in the affected field.

*Table 1. Closure Cost Estimates Worksheet.*

Item No.	Item Description	Units <sup>1</sup>	Quantity	Unit Cost	Cost	Source of Unit Cost Estimate <sup>2</sup>
<b>1. Engineering Costs</b>						
1.1	Topographic Survey	1	1	\$1,500	\$1,500	Third Party
1.2	Boundary Survey	1	1	\$1,500	\$1,500	Third Party
1.3	Site Evaluation	Acres				
1.4	Development of Plans	Lump Sum	NA	NA	\$4,000	Third Party
1.5	Contract Administration (bidding and award)	Lump Sum	NA	NA	\$5,000	Third Party
1.6	Closure Inspection and Testing	specify			\$4,500	Third Party
1.7	TPDES and other Permits	Lump Sum	NA	NA		
1.8	Additional Engineering Cost Items (describe in attachments)	identify attachments	NA	NA		NA
<b>1.9 Engineering Costs Subtotal</b>						
1.9.1	Engineering Costs Subtotal	NA	NA	NA	\$16,500	Third Party
<b>2. Construction Costs</b>						
<b>2.1 Mobilization</b>						
2.1.1	Mobilization of Personnel and Equipment	Lump Sum	NA	NA	\$5,000	Third Party
<b>2.2 Final Cover System</b>						
<i>2.2.1 Side Slope Cover</i>						
2.2.1a	Infiltration Layer – Compacted Clay	Cubic Yards				
2.2.1b	Infiltration Layer – Geosynthetic Clay Liner	Square Feet				
2.2.1c	Flexible Membrane Cover – HDPE	Square Feet				
2.2.1d	Flexible Membrane Cover – LLDPE	Square Feet				

**Closure Cost Estimate for MSW Type I Landfill**Facility Name: Booker MSW Landfill

Revision No.: \_\_\_\_\_

Permit No: 1943ADate: 11/4/24

Item No.	Item Description	Units <sup>1</sup>	Quantity	Unit Cost	Cost	Source of Unit Cost Estimate <sup>2</sup>
2.2.1e	Drainage Layer – Aggregate	Cubic Yards				
2.2.1f	Drainage Layer – Drainage Geocomposite Material	Square Feet				
2.2.1g	Erosion Layer	Cubic Yards				
2.2.1h	Vegetation	Acres				
<i>2.2.2 Top Slope Cover</i>						
2.2.2a	Infiltration Layer – Compacted Clay	Cubic Yards	9,460	\$2.75	\$26,015	Third Party
2.2.2b	Infiltration Layer – Geosynthetic Clay Liner	Square Feet				
2.2.2c	Flexible Membrane Cover – HDPE	Square Feet				
2.2.2d	Flexible Membrane Cover – LLDPE	Square Feet				
2.2.2e	Drainage Layer – Aggregate	Cubic Yards	946	\$0.90	\$851	Third Party
2.2.2f	Drainage Layer – Drainage Geocomposite Material	Square Feet				
2.2.2g	Erosion Layer	Cubic Yards	946	\$3.50	\$3,311	Third Party
2.2.2h	Vegetation	Acres	0.3	\$300	\$90	Third Party
<i>2.2.3 Cells for Class 1 Nonhazardous Industrial Waste</i>						
2.2.3a	Dike Construction	specify				
<b>2.3 Site Grading</b>						
2.3.1	Site Grading	Acres	0.3	\$2,500	\$750	Third Party
<b>2.4 Site Fencing and Security</b>						
2.4.1	Site Fencing and Security	specify	1	\$500	\$500	Third Party
<b>2.5 Landfill Gas Monitoring and Control System</b>						
2.5.1	Gas Control Wells	specify				
2.5.2	Gas Header Piping	specify				
2.5.3	Gas Lateral Piping	specify				

**Closure Cost Estimate for MSW Type I Landfill**Facility Name: Booker MSW Landfill

Revision No.: \_\_\_\_\_

Permit No: 1943ADate: 11/4/24

Item No.	Item Description	Units <sup>1</sup>	Quantity	Unit Cost	Cost	Source of Unit Cost Estimate <sup>2</sup>
2.5.4	Flare Station	Lump Sum				
2.5.5	Condensate Sumps	specify				
2.5.6	Completion of LFG Monitoring System	specify	1	\$1,500	\$1,500	Third Party
<b>2.6 Groundwater Monitoring System</b>						
2.6.1	Groundwater Monitoring Well Installation	Each				
2.6.2	Piezometer and Monitor Well Plugging and Abandonment	Each				
<b>2.7 Leachate Management</b>						
2.7.1	Completion of Leachate Management System	specify				
<b>2.8 Stormwater Management</b>						
2.8.1	Stormwater Drainage Management System	specify				
<b>2.9 Other Cost Items</b>						
2.9.1	Additional Construction Cost Items (describe in attachments)	identify attachments	NA	NA		NA
<b>2.10 Construction Costs Subtotal</b>						
2.10.1	Construction Costs Subtotal	NA	NA	NA	\$38,017	Third Party
<b>3. Storage and Processing Unit Closure Costs</b>						
3.1	Waste Disposal	<input type="checkbox"/> Tons <input checked="" type="checkbox"/> Cubic Yards	9,460	\$2.23	\$21,096	Third Party
3.2	Material Removal and Disinfection	Cover Processing	946	\$3.13	\$2,961	Third Party
3.3	Demolition and Disposal Units	Hauling Cover	946	\$5.82	\$5,506	Third Party
3.4	Additional Storage and Processing Unit Closure Cost Items (describe in attachments)	Seeding	13	\$38.31	\$489	Third Party
<b>3.5 Storage and Processing Unit Closure Costs Subtotal</b>						
3.5.1	Storage and Processing Unit Closure Costs Subtotal	NA	NA	NA	\$30,052	NA



**Closure Cost Estimate for MSW Type I Landfill**Facility Name: Booker MSW Landfill

Revision No.: \_\_\_\_\_

Permit No: 1943ADate: 11/4/24

Item No.	Item Description	Units <sup>1</sup>	Quantity	Unit Cost	Cost	Source of Unit Cost Estimate <sup>2</sup>
<b>4. Sum of Engineering, Construction, and Storage and Processing Unit Closure Costs</b>						
4.1	Sum of Engineering, Construction, and Storage and Processing Unit Closure Cost Subtotals	NA	NA	NA	\$84,569	NA
<b>5. Contingency</b>						
5.1	Contingency (10% of Sum of Engineering, Construction, and Storage and Processing Unit Closure Cost Subtotals)	NA	NA	NA	\$8,457	NA
<b>6. Contract Performance Bond</b>						
6.1	Contract Performance Bond (2% of Sum of Engineering, Construction, and Storage and Processing Unit Closure Cost Subtotals)	NA	NA	NA	\$1,691	NA
<b>7. Third Party Administration and Project Management Costs</b>						
7.1	Third Party Administration and Project Management Costs (2.5% of Sum of Engineering, Construction, and Storage and Processing Unit Closure Cost Subtotals)	NA	NA	NA	\$2,114	NA
<b>8. Total Closure Costs</b>						
8.1	Total Closure Costs (sum of amounts in Sections 4, 5, 6, and 7)	NA	NA	NA	\$96,831	NA

<sup>1</sup> For items marked "specify," the responsible professional engineer will enter appropriate unit of measurement

<sup>2</sup> Sources of Unit Costs for Cost Estimates table may include:

- (1) Published Cost Estimator Manuals (e.g., RS Means);
- (2) Third Party Quotes (e.g., Environmental Field Services Contractors);
- (3) Verifiable Data based on Actual Operations; or
- (4) Other sources of cost acceptable to the executive director of the TCEQ.

## CERTIFICATE OF ELIGIBILITY

The State of Texas

County of Lipscomb

Before me, Stephen Skipper, Mayor (insert the name and character of the officer),

The City of Booker small MSW landfill facility meets all requirements contained in §330.5(b) of this title for exemptions from Subchapter H of this chapter (relating to Liner System Design and Operation) and Subchapter J of this chapter (relating to Groundwater Monitoring and Corrective Action); documentation that the City of Booker MSW landfill facility receives for disposal an annual average of less than 20 tons per day of authorized types of waste in a Type I AE landfill unit for a total waste acceptance rate less than 20 tons per day for the facility, based upon the most recent four reporting quarters or a certification that programs have been put in place, or will be implemented, to reduce the annual average to less than 20 tons per day based on an annual average for each landfill unit type within one year; documentation that there are no practicable waste alternatives available. The documents shall demonstrate one of the following: additional costs of available alternatives are estimated to exceed 1.0% of the owner's or operating community's budget for all public services; haul distances to alternative sites are unreasonably long; or all other alternatives are not feasible to implement, given the community location and economic condition; and documentation that the City of Booker small MSW landfill receives less than or equal to 25 inches of average annual precipitation as determined from precipitation data for the nearest official precipitation recording station for the most recent 30-year reporting period.

Given under my hand and seal of office this 11<sup>th</sup> day of October, 2024.



Stephen Skipper, Mayor

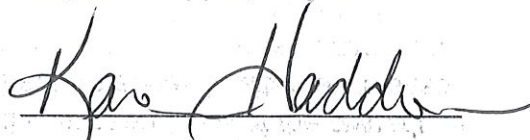

(Notary's Signature)



Notary Public, State of Texas

# **PsStratigraphy, Seismic Characteristics, and Reservoir Properties of the Desmoinesian Granite Wash, Buffalo Wallow Field Area, Anadarko Basin, Texas\***

**Doga E. Senoglu<sup>1</sup>, Matthew J. Pranter<sup>1</sup>, and Kurt J. Marfurt<sup>1</sup>**

Search and Discovery Article #20380 (2017)\*\*

Posted January 30, 2017

\*Adapted from poster presentation given at AAPG Annual Convention & Exhibition, Calgary, Alberta, Canada, June 19-22, 2016

\*\*Datapages © 2017 Serial rights given by author. For all other rights contact author directly.

<sup>1</sup>ConocoPhillips School of Geology and Geophysics, University of Oklahoma, Norman, Oklahoma

## **Abstract**

The Desmoinesian Granite Wash is a productive oil and gas play of the southern Anadarko Basin. It includes a series of alluvial fans, fan-deltas, proximal turbidites, and debris flows deposited in association with the Amarillo-Wichita Uplift. The deposits occur as several thousand feet of conglomerates, sandstones, carbonates, and shales that form complex low-permeability and generally low-porosity reservoirs. The stratigraphic and structural framework and reservoir characteristics of the Desmoinesian Granite Wash are established using a 28 mi<sup>2</sup> (72 km<sup>2</sup>) 3-D seismic survey, logs from 450 wells, and petrophysical data derived from published cores. The lithologies and well-log signatures of the different reservoirs are highly variable. The dominant lithofacies include cross-bedded sandstone, parallel-stratified sandstone, planar-laminated sandstone, structureless sandstone, bioturbated sandstone, and silt-rich mudstone.

Artificial-neural-network (ANN) techniques are used to estimate lithology logs in non-cored wells by utilizing core and well logs. Key stratigraphic surfaces are commonly related to laterally extensive shales. The Desmoinesian Granite Wash is subdivided into 10 intervals based on net-to-gross ratio, regional trends in well-log signatures, and seismic reflection character. Detailed interpretation of 3-D seismic data also illustrates that the Granite Wash interval exhibits several high-angle reverse faults with significant offset. Results from P-impedance inversion are used with the estimated lithology logs, and the established stratigraphic and structural framework to constrain the spatial distribution of lithology and petrophysical properties in 3-D reservoir models. The models illustrate the stratigraphic architecture, main structural elements, and their relationship to Granite Wash reservoir quality distribution for the study area.







## Stratigraphic and Structural Framework

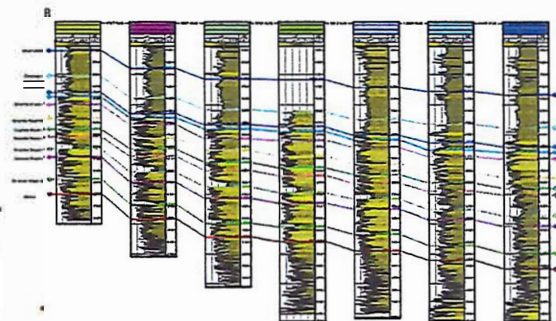
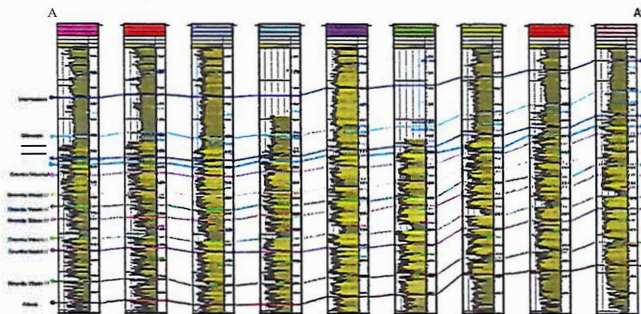

These representative structural cross sections show the ten Des Moinesian-age Granite Wash zone. Continuous shale intervals, that have been used to define the zones in this study, are traceable throughout the cross-sections. There is a trend of increasing net-thickness with depth, and towards south.

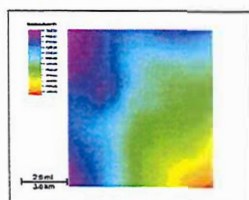

Structure map for the top of the Des Moinesian-age Granite Wash shows a trend of increasing structural elevation to the northwest.

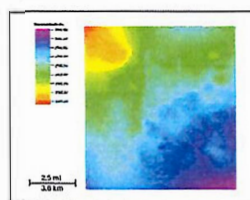

The isopach map for the Des Moinesian-age Granite Wash shows patterns of thick and thin deposits. Thicker sediment accumulations occur towards the southern boundary of the study area.

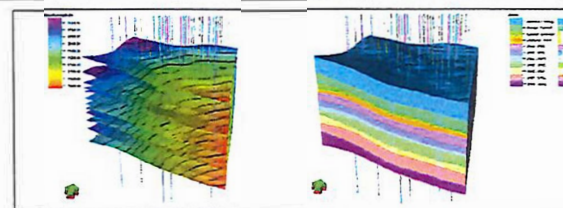

3-D view of the wells, 11 surfaces of Des Moinesian-age Granite Wash and the resultant 3-D grid for all 10 zones (15x exaggerated view). Sixty-nine wells and a 28 m<sup>2</sup> (72 km<sup>2</sup>) seismic data is used as guides for modeling. The 3-D grid has dimensions of 89 x 98 x 1525 (i x j x k) and 13301050 cells in total, and each cell is 500x500 ft (150m) and layer is 4 ft (1.2 m) thick.

## Core Description

### A. Structureless Sandstone

Massive medium- to coarse-grained gray sandstone. Well-sorted. No vertical grain size change. Rare occurrences of rip-up clasts, flame structures and soft-sediment deformation.

### B. Fining Upward Sandstone

Coarse- to very fine-grained gray sandstone, well sorted. Scoured base, some parallel mud laminations near the top of the interval. Dish structures and several amalgamated surfaces are present together with some bioturbation.

### C. Coarsening Upward Sandstone

Fine- to very coarse-grained, light gray colored, well sorted sandstone. Abrupt transition to mudstone at the top. Bioturbation observed.

### D. Dark Gray Muddy Sandstone

Fine- to coarse-grained, dark gray colored muddy sandstone. Poorly sorted. Chaotic structures are observed like, slumping, convolute bedding, flame structures, and very common soft sediment deformation. Large clasts are also observed.

### E. Interbedded Sandstone-Mudstone

Intertedded and laminated mudstone-muddy sandstone-sandstone. Grain size changes from fine sand to mud. Color is varying from gray to very dark gray/black. Very poorly sorted. Convolute bedding, flaser bedding and soft-sediment deformation is present.

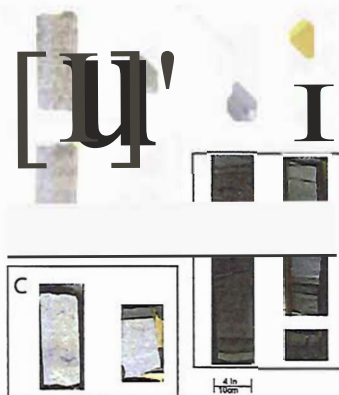

Based on core and well logs, the depositional environment is preliminarily interpreted to be a deep-marine setting which consists of channels (dominated by facies A), amalgamated and layered sheet sandstones (commonly facies B and C) and slump deposits (commonly facies D and E). However additional work is needed to confirm this interpretation.

## Lithology Estimation

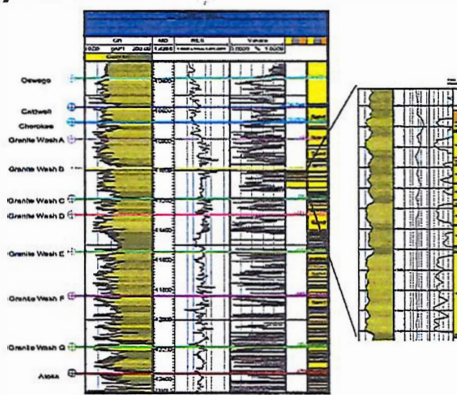

To estimate lithology in non-cored wells, an artificial neural network approach was used with a core and well logs. Part of the core is used to train the well logs, due to the lacking of another core to test in order to train the core, it is best to use lithology-descriptive logs. In this study, different sets were tried, but Gamma-ray, Resistivity and Vshale set gave the best results. After training the specific part of the core, the remaining part was tested with the resultant algorithm. 85% of a match between lithologies is achieved for the core lithology and Neural Network lithology. With this satisfying match, the same algorithm then applied to the all the other non-cored-wells and wells in the study area with Gamma-ray, Resistivity and Vshale logs, and lithology log for those wells also obtained.



### Surface Attributes

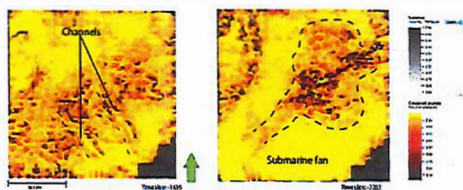

## Acoustic Impedance

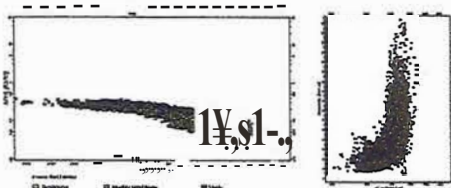

## Acknowledgement

## References

- Bourl, A.H. and G.G. Stone, eds., 2000. Fine-grained turbidite systems: America., Association of Petroleum Geologists Memoir 72. 342p.  
 Cripps, J.A., C.J. Mankin, A.S. Schwartz, and J.J. Payton, 1988. Habitat of pelitic rocks in Permian basins of the midcontinent region, in: Permian Rocks of the Midcontinent. A. M. Morgan and J.A. Babcock, eds. Midcontinent Society of Economic Paleontologists and Mineralogists. S. Publication No. 1 p. 13-35  
 Dutton, SP. 1984. Fan-Cone Granitic. Trench of the TOH Plinth India. CGS. Stitt. Course, 1944.

- 1) Upscaled lithology logs obtained from Artificial Neural Network
- 2) Histogram of lithology percentages
- 3) Probability maps for sandstone for each zone calculated from AI volume
- 4) Vertical and horizontal variograms (by zone)
- 4) Vertical lithology proportion curves for each zone

## Conclusions

Overall, it is found that the structure elevation of the Desmoinesian Group is increasing towards north, without a significant difference in thickness. All investigations are pointing deep marine as depositional environment. There is a satisfying correlation between acoustic Impedance and lithology, so that it is used to constrain the 3-0 model in terms of sandstone probability and major and minor directions of the sandstones for each zone. Lithology distribution throughout the whole model is 62% sandstone, 36% shale, and 2% muddy sandstone. Shale deposits display a laterally continuous, vertically discontinuous trend with no discernable depositional azimuth trend, whereas muddy sandstones are relatively continuous and less present with an increasing abundance with depth.

- Gaidis, G.E. 2012. *Alluvial successions, tectonic geomorphology and reservoir quality characterization of the Gr-wash, Anadarko Basin, Texas*. M.S. thesis, CSU Johnson, K.S. and K.V. Lima. 2008. Ethnobotany and mineral resources of Oklahoma, *Edwards Journal Publication 9 Oklahoma Geological Survey*, 22 p.
- Johnson, O and K.Rasmussen. 2007. *Internel + K Presentation*.
- LoGratido, E. 2012. *Granite Wash Play Overview, Anadarko Basin: Stratigraphic Framework Controls on Pennsylvanian Granite Wash Production*, #arko BMLN, Texas and Oklahoma: long Beach, California.
- McConnell, D.A. 1989. Constraints on magnitude and sense of slip across the northern margin of the Yucatan Uplift, Southwest Oklahoma. *Orcubut Oklahoma Geological Survey*, v.90, p.85-96.



## Texas Commission on Environmental Quality Post-Closure Care Cost Estimate Form for Municipal Solid Waste Type I Landfills

This form is for use by applicants or site operators to provide post-closure care cost estimates for post-closure care of MSW Type I landfills to meet the requirements in 30 Texas Administrative Code (TAC) Chapter 330, Section 330.63(j) and 30 TAC Chapter 330 Subchapter L. The costs to be provided herein are cost estimates for hiring a third party to conduct post-closure care of the largest waste fill area that has been certified closed in writing by the TCEQ executive director.

If you need assistance in completing this form, please contact the MSW Permits Section in the Waste Permits Division at (512) 239-2335.

### I. General Information

Facility Name: City of Booker Landfill

MSW Permit No.: **1943A**

Date: 11/4/2024

Revision Number:

Site Operator/Permittee Name and Mailing Address: Guillermo Estrada/City of Booker Landfill P.O. Drawer M Booker, TX 79005

Total Post-Closure Care Cost Estimate (2024 Dollar Amount): \$119,820

### II. Professional Engineer's Statement, Seal, and Signature

I am a licensed professional engineer in the State of Texas. To the best of my knowledge, this Post-Closure Care Cost Estimate has been completed in substantial conformance with the facility Post-Closure Care Plan and, in my professional opinion, is in compliance with Title 30 of the Texas Administrative Code, Chapter 330.

Name: Che Shadle Title: P.E.

Date: 11/4/2024

Company Name: OJD Engineering, LLC Firm Registration Number: F-4393

Professional Engineer's Seal

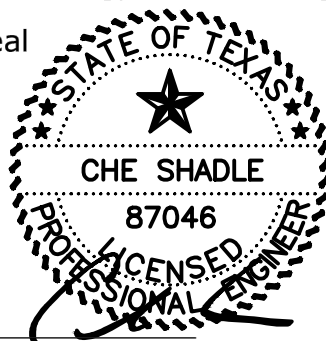

Signature

## Post-Closure Care Cost Estimate for MSW Type I Landfills

Facility Name: City of Booker Landfill

Permit No: 1943A

Revision No.: \_\_\_\_\_

Date: 11/4/2024

### **III. Annual Review of Permit Conditions, Cost Estimates, Adjustments for Inflation, and Financial Assurance**

The site operator/permittee acknowledges that he/she will:

1. Revise and increase the post-closure care cost estimate and the amount of financial assurance provided whenever changes in the post-closure care plan or the landfill conditions increase the maximum cost of post-closure care at any time during the remaining active life of the landfill and until the facility is officially released from the post-closure care period in writing by the executive director.
2. Request a reduction in the post-closure care cost estimate and the amount of financial assurance as a permit modification whenever the post-closure care cost estimate exceeds the maximum cost of post-closure care remaining over the post-closure period. The permit modification will include a detailed justification for the reduction of the post-closure care cost estimate and the amount of financial assurance.
3. Establish financial assurance for post-closure care of the unit in an amount no less than the current post-closure care cost estimate in accordance with 30 TAC Chapter 37
4. Adjust the current post-closure care cost estimate for inflation within 60 days prior to the anniversary date of the first establishment of the financial assurance mechanism.
5. Provide annual inflation adjustments to the post-closure care costs and financial assurance during the active life of the facility and during the post closure care period. The adjustment will be made using an inflation factor derived from the most recent annual Implicit Price Deflator for Gross National Product published by the United States Department of Commerce in its Survey of Current Business, as specified in 30 TAC Chapter 37. The inflation factor is the result of dividing the latest published annual Deflator by the Deflator for the previous year.
6. Provide continuous financial assurance coverage for post-closure care until the facility is officially released in writing by the executive director from the post-closure care period in accordance with all requirements of the post-closure care plan.



## Post-Closure Care Cost Estimate for MSW Type I Landfills

Facility Name: City of Booker Landfill

Permit No: 1943A

Revision No.: \_\_\_\_\_

Date: 11/4/2024

### IV. Description of Worksheet Items of the Post-Closure Care Cost Estimates

The following descriptions of the worksheet items provide guidance for identifying the minimum work or cost elements for estimating the unit or lump sum cost of each item as applicable. Enter additional detail for each item in the field following the item as necessary and as site-specific conditions warrant. The cost items are grouped under post-closure care costs for engineering, construction, and leachate management. Include attachments to detail any additional work and associated costs necessary for the post-closure care of the unit or facility that is not already included as a line item on the worksheet. Reference the attachments and list the work or cost items in the fields under "Additional Engineering Cost Items Not Listed on the Worksheet," "Additional Construction Cost Items Not Listed on the Worksheet," or "Additional Leachate Management Costs Not Listed on the Worksheet" as applicable. Provide the total cost of additional work or cost items in each cost category on the worksheet line that precedes the cost subtotal for each cost group.

#### 1. Engineering Costs

##### 1.1. Site Inspection and Recordkeeping

Regularly scheduled and event-driven site inspection must be performed to identify areas experiencing settlement, subsidence, erosion, or other drainage related problems, and note the conditions of the environmental control and monitoring systems, including leachate collection, groundwater monitoring, and landfill gas monitoring systems. *Enter additional site inspection and recordkeeping work or cost element detail as site-specific conditions warrant.*

**\$750**

##### 1.2. Correctional Plans and Specifications

The cost for an engineering consultant to prepare corrective measure construction plans and specifications to correct problems identified during site inspections. *Enter additional work or cost element details for correctional plans and specifications as site-specific conditions warrant.*

**\$5,000**

##### 1.3. Site Monitoring

The cost of performing semiannual groundwater (including costs for sampling and analyzing parameters, and assessment and reporting) and quarterly landfill gas monitoring (including costs for sampling and reporting) and the monitoring of other site-specific systems at the landfill during the post-closure period. *Enter additional site monitoring work or cost element details as site-specific conditions warrant.*

**\$1,750**

## Post-Closure Care Cost Estimate for MSW Type I Landfills

Facility Name: City of Booker Landfill

Revision No.: \_\_\_\_\_

Permit No: 1943A

Date: 11/4/2024

### 1.4. Additional Engineering Cost Items Not Listed on the Worksheet

*List the Attachments detailing additional post-closure care engineering cost items not already included as a line item on the worksheet. (Also, reference these Attachments in the "Units" column of this line of the worksheet. Provide the total cost of all additional engineering cost items in the "Cost" column).*

## Post-Closure Care Cost Estimate for MSW Type I Landfills

Facility Name: City of Booker Landfill

Permit No: 1943A

Revision No.: \_\_\_\_\_

Date: 11/4/2024

### 2. Construction Costs

#### 2.1. Cap and Sideslopes Repairs and Revegetation

The cost of repair of the cap and cap drainage control structures due to erosion or structural integrity failures and maintaining final cover vegetation to minimize erosion. *Enter additional cap and sideslopes repair and revegetation work or cost element details as site-specific conditions warrant.*

**\$1,000**

#### 2.2. Mowing and Vegetation Control

The cost of controlling vegetation growth on the final cover and other areas of the landfill. *Enter additional mowing and vegetation control work or cost element details as site-specific conditions warrant.*

**\$750**

#### 2.3. Groundwater Monitoring System Maintenance

The cost of repairs/replacement and routine maintenance. *Enter additional groundwater monitoring system maintenance work or cost element details as site-specific conditions warrant.*

#### 2.4. LFG Monitoring Probes Maintenance

The cost of repairs/replacement and routine maintenance. Enter additional LFG monitoring probes maintenance work or cost element details as site-specific conditions warrant.

**\$300**

#### 2.5. LFG Collection System Maintenance

The cost of repairs and routine maintenance. *Enter additional LFG collection system maintenance work or cost element details as site-specific conditions warrant.*

#### 2.6. Perimeter Fence and Gates Maintenance

The cost of maintaining perimeter fence and gates to restrict unauthorized access to the closed landfill. *Enter additional perimeter fence and gates maintenance work or cost element details as site-specific conditions warrant.*

#### 2.7. Access and Rights of Way Maintenance

The cost of maintaining the access roads and other rights of way to the closed landfill to conduct inspections, environmental sampling, routing

## Post-Closure Care Cost Estimate for MSW Type I Landfills

Facility Name: City of Booker Landfill

Revision No.: \_\_\_\_\_

Permit No: 1943A

Date: 11/4/2024

maintenance and other post-closure activities. *Enter additional access and rights of way maintenance work or cost element details as site-specific conditions warrant.*

### 2.8. Drainage System Cleanout and Repairs

The cost to include costs for maintaining and repairing ditches, conveyance structures, and ponds/basins. *Enter additional drainage system cleanout and repairs work or cost element details as site-specific conditions warrant.*

### 2.9. Additional Construction and Maintenance Cost Items Not Listed on the Worksheet

*List the Attachments detailing any additional construction and maintenance cost items necessary for post-closure care that are not already covered on the worksheet. (Also, reference these Attachments in the "Units" column on this line of the worksheet. Provide the total cost of all additional construction and maintenance cost items in the "Cost" column.)*

## 3. Leachate Management Costs

### 3.1. Leachate Collection and Removal System Operation and Maintenance

The cost of operation, routine maintenance and repairs. *Enter additional work or cost element details for leachate collection and removal system operation and maintenance as site-specific conditions warrant.*

### 3.2. Leachate Disposal

The cost of leachate disposal off-site. *Enter additional work or cost element details for leachate disposal as site-specific conditions warrant.*

### 3.3. Additional leachate management cost items not listed on the worksheet.

List the Attachments detailing any additional leachate management cost items necessary for post-closure care that are not already covered on the worksheet. (Also, reference these Attachments in the "Units" column on this line of the worksheet. Provide the total cost of all additional leachate management cost items in the "Cost" column.)

## Post-Closure Care Cost Estimate for MSW Type I Landfills

Facility Name: City of Booker Landfill

Permit No: 1943A

Revision No.: \_\_\_\_\_

Date: 11/4/2024

### 4. Sum of Cost Subtotals

Enter the sum of engineering, construction, and storage and leachate management post-closure care cost subtotals from lines 1.5.1, 2.10.1, and 3.5.1. **\$3,150**

### 5. Contingency

The cost added to cover unanticipated events during implementation of post-closure activities. (Enter additional work or cost element information as necessary)

**\$1,000**

### 6. Third Party Administration and Project Management Costs

The cost for the third party hired by TCEQ to administer the post-closure activities. (Enter additional work or cost element information as necessary)

## V. Post-Closure Care Cost Estimates Worksheet

Post-Closure Care Period – 30 years Total

Permitted Acreage: 40.0 acres Total

Permitted Waste Footprint: Number of acres

Groundwater Monitoring Wells:

Number of GW Monitoring Events: /year

Number of Gas Probes:

Number of LFG Monitoring Events: /year

The unit or lump sum cost for each item is based on the work items and cost elements described in Section III of this Post-Closure Cost Estimate document:

Yes ☒ No ☐ Partially ☐

If "No" or "Partially" is checked, please attach a written description of work items and cost elements which form the bases of unit or lump sum cost for the affected items.

(NOTE: If any item listed in this worksheet is not applicable to the subject facility, enter Not Applicable (N/A) in the affected fields)

### Attachments

Additional Engineering, Construction, and Leachate Management Cost Items Details.

**Post-Closure Care Cost Estimate for MSW Type I Landfills**Facility Name: City of Booker Landfill

Revision No.: \_\_\_\_\_

Permit No: 1943ADate: 11/4/2024**Table 1: Post-Closure Care Cost Estimates**

Item No.	Item Description	Units	Annual Qty.	Unit Cost	Annual Cost	Source of Unit Cost Estimate <sup>i</sup>
<b>1.0 Engineering Costs</b>						
1.1	Site Inspection and Recordkeeping <sup>ii</sup>	LS	1	\$750	\$750	3rd Party
1.2	Correctional Plans and Specifications	LS	1	\$1,000	\$1,000	3rd Party
<b>1.3 Site Monitoring</b>						
<i>1.3.1 Groundwater Monitoring System</i>						
1.3.1(a)	Sampling and Analysis of GW Monitoring Wells (Quantity = 2 x Number of wells)	Wells				
1.3.1(b)	Piezometers/Well Abandonment	Each				
<i>1.3.2 LFG Monitoring System</i>						
1.3.2(a)	LFG Quarterly Monitoring (Quarterly)	Each	1	\$500	\$500	3rd Party
1.3.2(b)	LFG Probe Plugging and Abandonment	Each				
<b>1.4 Additional Engineering Cost Items (Detail in Attachments)</b>						
1.4.1	Additional Engineering Cost Items (describe in attachments)	Identify attachments	NA	NA		NA
<b>1.5 Engineering Costs Subtotal</b>						
1.5.1	Engineering Costs Subtotal	NA	NA	NA	\$2,250	3rd Party
<b>2.0 Construction and Maintenance Costs</b>						
2.1	Cap and Sideslopes Repairs and Revegetation	Acres	0.29	\$1,725	\$500	3rd Party
2.2	Mowing and Vegetation Management	Acres				

**Post-Closure Care Cost Estimate for MSW Type I Landfills**Facility Name: City of Booker Landfill

Revision No.: \_\_\_\_\_

Permit No: 1943ADate: 11/4/2024

Item No.	Item Description	Units	Annual Qty.	Unit Cost	Annual Cost	Source of Unit Cost Estimate <sup>i</sup>
2.3	Groundwater Monitoring System Maintenance	specify				
2.4	LFG Monitoring Probes Maintenance	LS	1	\$300	\$300	3rd Party
2.5	LFG Collection System Maintenance	specify				
2.6	Perimeter Fence and Gates Maintenance	LS	1	\$500	\$500	3rd Party
2.7	Access Roads Maintenance	specify				
2.8	Drainage System Cleanout/Repairs	specify				
<b>2.9 Additional Construction and Maintenance Cost Items (Details in Attachments)</b>						
2.9.1	Additional Construction and Maintenance Cost Items (details in attachments)	Identify attachments	NA	NA		NA
<b>2.10 Construction and Maintenance Costs Subtotal</b>						
2.10.1	Construction and Maintenance Costs Subtotal	NA	NA	NA	\$1,300	3rd Party
<b>3.0 Leachate Management</b>						
3.1	Leachate Management System Operation and Maintenance	specify				
3.2	Leachate Disposal	Gals				
<b>3.3 Additional Leachate Management Cost Items (Details in Attachments)</b>						
3.4	Additional Leachate Management Cost Items (details in attachments)	Identify attachments	NA	NA		
<b>3.5 Leachate Management Costs Subtotal</b>						
3.5.1	Leachate Management Costs Subtotal	NA	NA	NA		NA

**Post-Closure Care Cost Estimate for MSW Type I Landfills**Facility Name: City of Booker Landfill

Revision No.: \_\_\_\_\_

Permit No: 1943ADate: 11/4/2024

Item No.	Item Description	Units	Annual Qty.	Unit Cost	Annual Cost	Source of Unit Cost Estimate <sup>i</sup>
<b>4.0 Sum of Engineering, Construction, and Leachate Management Costs</b>						
4.1	Sum of Engineering, Construction, and Leachate Management Cost Subtotals	NA	NA	NA	\$3,550	3 <sup>rd</sup> Party
<b>5.0 Contingency</b>						
5.1	Contingency (10% of Sum of Engineering, Construction, and Leachate Management Cost Subtotals)	NA	NA	NA	\$355	3 <sup>rd</sup> Party
<b>6.0 Third Party Administration and Project Management Costs</b>						
6.1	Third Party Administration and Project Management Costs (2.5% of Sum of Engineering, Construction, and Leachate Management Cost Subtotals)	NA	NA	NA	\$89	3 <sup>rd</sup> Party
<b>7. Total Post-Closure Cost</b>						
7.1	Total Annual Post-Closure Cost (Sum of amounts in Sections 4, 5, and 6)	NA	NA	NA	\$3,994	3 <sup>rd</sup> Party
7.2	30 Year Post-Closure Costs (Total Annual Post-Closure Cost x 30)	NA	NA	NA	\$119,820	3 <sup>rd</sup> Party

<sup>i</sup> Sources of Unit Cost Estimates may include:

- (1) Published Cost Estimator Manuals (e.g., RS Means);
- (2) Third Party Quotes (e.g., Environmental Field Services Contractors); or
- (3) Verifiable Data based on Actual Operations

<sup>ii</sup> Example Description for Item No. 1.1 – “Includes costs for site inspection performed at least annually for identification of areas experiencing settlement or subsidence, erosion or other drainage-related problems, inspection of the leachate collection system, gas monitoring system and LFG monitoring system.”





**OJD Engineering**  
*The Benchmark*

**CITY OF BOOKER LANDFILL**

Guillermo Estrada, Operator  
222 S. Main Street  
Booker, Texas 79005

**TYPE I & IV AE  
SOLID WASTE  
MUNICIPAL SOLID WASTE FACILITY  
MSW PERMIT NO. 1943A  
RN101478121 CN600770069**

**LANDFILL GAS MANAGEMENT PLAN**

Submitted on:  
December 2024  
NOD No. 1 – February 2025  
NOD – April 2025

Submitted to:  
Municipal Solid Waste Permits Section, MC 124  
Waste Permits Division  
Texas Commission on Environmental Quality  
P.O. Box 13087  
Austin, Texas 78711-3087

Submitted for:  
City of Booker  
Stephen Skipper, Mayor

Submitted by:  
Che Shadle, PE  
OJD Engineering, LLC



**F-4393**

Wolfforth | Amarillo

ph: 806 352.7117

2420 Lakeview Dr. Amarillo, TX. 79109

fax: 806 352.7188

[www.OJDEngineering.com](http://www.OJDEngineering.com)

Engineering Firm # 4393 - Surveying Firm # 10090900

## TABLE OF CONTENTS

a. Owners or Operators	2
1 Methane Gas Facility Structure Concentrations	2
2 Methane Gas Facility Monitoring Concentrations	2
b. Routine Methane Monitoring Program	2
1 Monitoring Frequency	2
A Soils	2
B Hydrogeological Conditions	2
C Hydraulic Conditions	2
D Enclosed Structures	2
E Utility Lines or Pipelines	3
2 Minimum Monitoring Frequency	3
c. Methane Gas Levels	3
1 Necessary Protection Steps	3
2 Detection of Methane Gas Levels	3
3 Remediation Plan	3
d. Alternative Schedules for Demonstrating Compliance	3
e. Gas Monitoring and Control Program	3
f. Gas Monitoring and Control Systems	3
g. Gas Management Plan	4
1 Management of Landfill Gases	4
2 Proposed System Description	4
3 Equipment Description	4
4 Contingency Plan	5
h. Perimeter Monitoring Network	6
1 Type IAE Subsurface Monitoring	6
2 Permanent Monitoring Systems	7
i. Monitoring Network Design	7
j. Monitoring Probes and On-Site Structures	7

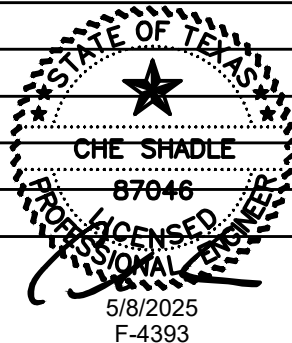

## **LANDFILL GAS MANAGEMENT PLAN**

### **(a) Owners or operators of all landfill units shall ensure that:**

- (1) The concentrations of methane gas generated by the facility does not exceed 1.25% by volume in facility structures (excluding gas control or recovery system components)
- (2) and the concentration of methane gas does not exceed 5% by volume in monitoring points, probes, subsurface soils, or other matrices at the facility boundary defined by the legal description in the permit or permit by rule.

### **(b) Routine methane monitoring program**

- (1) The type and frequency of monitoring shall be determined based on the following factors:

(A) The site and vicinity soils are from the Darrouzett and Estacado-Olton Complex. The Miles series consists of very deep, well drained, moderately permeable soils that formed in loamy alluvial materials. These soils are mild to moderates. Slopes range from 0 to 5 percent. Mean annual precipitation is about 584 mm (23 in), and mean annual air temperature is about 62 degrees C (16.7 degrees F).

The Estacado series consists of very deep, well drained, moderately slowly permeable soils that formed in calcareous, loamy eolian deposits of the Blackwater Draw Formation of Pleistocene age. These soils are on nearly level to gently sloping plains and playa slopes. Slope ranges from 0 to 5 percent. Mean annual precipitation is 483 mm (19 in) and mean annual air temperature is 16 degrees C (61 degrees F). Location for gas probes is based on location and the existing soil will provide adequate conditions for monitoring.

(B) Hydrogeological Conditions See Figure I-14 & II-14 of Parts I & II of the permit application. Location for gas probes is based on location and the hydrogeological conditions will provide adequate location for monitoring.

(C) Hydraulic Conditions See Figure I-14 & II-14 of Parts I & II of the permit application. Location for gas probes is based on location and the hydraulic conditions will provide adequate location for monitoring.

(D) There are no on-site enclosed structures that require monitoring.

(E) There are no known utilities on the site. See Figure III-6 for location.

(2) The minimum frequency of monitoring shall be quarterly.

**(c) If methane gas levels exceeding the limits specified in subsection of this section are detected, the owner or operator shall:**

- (1) Immediately take all necessary steps to ensure protection of human health and notify the executive director, local and county officials, emergency officials, and public;
- (2) within seven days of detection, place in the operating record the concentration of methane gas levels detected and a description of the steps taken to protect human health; and
- (3) within 60 days of detection, implement a remediation plan for the methane gas releases, place a copy of the plan in the operating record, provide a copy to the executive director, and notify the executive director that the plan has been implemented. The plan shall describe the nature and extent of the problem and the proposed remedy. After review, the executive director may require additional remedial measures.

**(d) The executive director may establish alternative schedules for demonstrating compliance with subsections (b) and (c) of this section.**

**(e) The City of Booker shall continue the gas monitoring and control program for a period of 30 years after certification of final closure of the facility for a Type IAE landfill unit or until the City of Booker receives written authorization to reduce the program. Authorization to reduce gas monitoring and control shall be based on a demonstration by the City of Booker that there is no potential for gas migration beyond the property boundary or into on-site**

**structures. Demonstration of this proposal shall be supported by data collected and additional studies as required.**

**(f) Gas monitoring and control systems shall be revised as needed to maintain current and effective gas monitoring and control systems. Post-closure land use at the site shall not interfere with the function**

**of gas monitoring and control systems. Any underground utility trenches that cross the landfill facility boundary shall be vented and monitored regularly.**

**(g) The City of Booker landfill gas management plan includes the following:**

- (1) Monitoring is to be done along the perimeter of the permitted facility using 5 proposed bar-hole probe locations, 8 existing bar-hole probe locations, and a methane detector.
- (2) The placement of methane monitoring probe is based on the provisions outlined in SUBCHAPTER I: LANDFILL GAS MANAGEMENT §330.371. As shown in Figure III-6 (Site Layout Plan) of the Site Development Plan, there are existing methane bar-hole probe locations located on the north side of the facility between the landfill and the residence to the northwest. A detailed drawing of the probe is shown as Figure III-23 of this plan.
- (3) Manufacturers data for the equipment similar to the type to be used is included in Appendix 26 (Manufacturer's Data for Gas Monitoring). The bar-hole probe equipment will be maintained between monitoring periods. Maintenance associated with the bar-hole probe monitoring includes the following:  
Maintenance and calibration of the monitoring instrument will be conducted according to the following typical schedule:

**Mechanical Zeros (internal)** – Will be checked every time the monitor is turned on or a minimum of three times per day during operation.

**LEL Zero (internal)** – Will be checked every time the monitor is turned on or a minimum of three times per day during operation.

**Calibration Check (internal)** – This will be done once during the beginning of the monitoring day and once at the end. The calibration will involve exposing a compressed gas-air mixture from the Calibration Test Kit to the sensor. Necessary adjustments will then be made to the instrument according to the manufacturer's recommendations. Records of both calibrations and adjustments, if any, will be kept in a log.

**Flow Restrictions** – The instrument will be checked thoroughly for any flow restrictions or leaks prior to the monitoring day. Parts of

the instrument to be checked include the probe, extension hoses, moisture trap, aspirator bulb, and outlet fitting. Additional checks for

leaks or flow restrictions will be conducted continuously throughout the monitoring period.

**Batteries** – If alkaline-type dry cell batteries are used they will need to be replaced at a minimum of every four hours. Rechargeable nickel-cadmium batteries should be recharged after every four hours of use.

Maintenance of the pressure gauge will consist of a visual inspection of the gauge and inlet lines for damage. The gauge will also be set to zero with the external zero adjustment screw as required. Calibration of the instrument against a second pressure gauge will be conducted as needed or quarterly at a minimum in accordance with the manufacturer's recommendations.

A separate calibration log for each instrument will be kept on-site and will contain the following information:

- Date and time of calibration
- Name and person calibrating
- Serial number and model number of instrument
- Type of calibration
  
- Results of calibration

(4) In the event that methane gas main system breaks down, becomes ineffective, or exceeds the allowable concentrations, the operator will immediately notify the following:

TCEQ Executive Director  
TCEQ Regional Office  
City /County/Local officials  
Any residents within 1000 feet of the probe with exceedance.

Daily follow-up verification readings will then be made for 1 week. If the follow up readings suggest that there are explosive gas levels exceeding allowable limits, a gas sample will be collected for

laboratory analysis and soil gas sampling will be conducted to determine the extent of gas migration beyond the permitted site metes and bounds. The TCEQ Compliance and Enforcement Section will be consulted for specific instructions.

Within seven days from the date of initial reading, the owner will submit to the Executive Director a report that includes the following:

- A. Information regarding the initial reading (date, location, measured methane concentration etc.
- B. Description of immediate actions taken to protect human health, information regarding the notifications to the Executive Director, Regional Office, City/County/Local officials and any residents within 1000 feet of the reading.

This report will be placed in the site operating record.

Within 60 days, the owner operator will take the following actions:

- A. Submit the Executive Director a report that describes the nature and extent of gas migration;
- B. Submit and implement a remediation plan;
- C. Provide notification to the Executive Director that the remediation plan has been implemented;

All the above records will be placed in the site operating record.

**(h) The City of Booker shall install a perimeter monitoring network in accordance with the following provisions:**

- (1) The placement of methane monitoring probe is based on the provisions outlined in SUBCHAPTER I: LANDFILL GAS MANAGEMENT §330.371. As shown in Attachment 6 (Site Layout Plan) of the Site Development Plan, the probes are to be placed on all sides of the facility between the landfill and the residences to the south and northwest. The residence is closer than 3,000 feet to the proposed site. A monitoring network design will include provisions for monitoring utilities or other areas where potential gas buildup would be of concern. A permanent gas monitoring system will be installed if test results show the presence

of methane gas at a concentration above 0.5% by volume. All monitoring probes and on-site structures shall be sampled for methane during the monitoring period. Sampling for specified trace gases may be required by the executive director when there is a possibility of acute or chronic exposure due to carcinogenic or toxic compounds. Therefore, a permanent probe will be placed in the location shown on the map to assure that methane is not migrating toward the residence. Gas probes

shall be installed prior to receiving any waste. A detailed drawing of the probe is shown as Figure III-23 of this plan.

(2) Not applicable

**(i) There are no on-site enclosed structures that require monitoring.**

**(j) Monitoring is to be done along the perimeter of the permitted facility using a bar-hole probe and a methane detector. The permanent monitoring probe shall be sampled during the monitoring period.**

- (1) As a minimum, quarterly monitoring is required. The executive director may require more frequent monitoring based upon the factors listed in this section. When more frequent monitoring is necessary, the executive director shall notify the City of Booker.
- (2) The City of Booker shall monitor more frequently those locations where monitoring results indicate that landfill gas migration is occurring or is accumulating in structures.
- (3) The comprehensive rule revisions in this chapter as adopted in 2006 (2006 Revisions) to this subchapter supersede any conflicting provisions contained in any existing permits upon the effective date of the 2006 Revisions. All the above records will be placed in the site operating record.





**OJD Engineering**  
*The Benchmark*

**CITY OF BOOKER LANDFILL**

Guillermo Estrada, Operator  
222 S. Main Street  
Booker, Texas 79005

**TYPE I & IV AE  
SOLID WASTE  
MUNICIPAL SOLID WASTE FACILITY  
MSW PERMIT NO. 1943A  
RN101478121 CN600770069**

**SOIL BORING PLAN**

Submitted on:  
December 2024  
NOD No. 1 – February 2025  
NOD – April 2025

Submitted to:  
Municipal Solid Waste Permits Section, MC 124  
Waste Permits Division  
Texas Commission on Environmental Quality  
P.O. Box 13087  
Austin, Texas 78711-3087

Submitted for:  
City of Booker  
Stephen Skipper, Mayor

Submitted by:  
Che Shadle, PE  
OJD Engineering, LLC



**F-4393**

Wolfforth | Amarillo

ph: 806 352.7117

2420 Lakeview Dr. Amarillo, TX. 79109

fax: 806 352.7188

[www.OJDEngineering.com](http://www.OJDEngineering.com)

Engineering Firm # 4393 - Surveying Firm # 10090900

## **SOIL BORING PLAN**

### **Overview**

The City of Booker gives the authority to submit the SBP on their behalf to OJD Engineering, LLC. This is provided in the attached signed and dated Notice of Appointment.

Applicant/Owner/Operator: City of Booker  
P.O. Drawer M  
Booker, TX 79005  
806.658.4579  
[citysecretary@bookertx.net](mailto:citysecretary@bookertx.net)

This SBP was prepared, signed, and sealed by Che Shadle, P.E. as defined in 30 Texas Administrative Code (30 TAC) §330.3(120).

### **Geology Report and Groundwater Monitoring**

Applicants for Type I-AE facility are exempt from the Geology Report (330.63(e)) pursuant to Chapter §330.57(a). Applicants for Type I-AE facility are exempt from the Hydrogeology Report pursuant to Chapter §330.401(b).

The Ogallala Aquifer is the largest aquifer in the United States and is a major aquifer of Texas underlying much of the High Plains region. The aquifer consists of sand, gravel, clay, and silt and has a maximum thickness of 800 feet. Freshwater saturated thickness averages 95 feet.

Water to the north of the Canadian River is generally fresh, with total dissolved solids typically less than 400 milligrams per liter; however, water quality diminishes to the south, where large areas contain total dissolved solids in excess of 1,000 milligrams per liter. High levels of naturally occurring arsenic, radionuclides, and fluoride in excess of the primary drinking water standards are also present.

The Ogallala Aquifer provides significantly more water for users than any other aquifer in the state. The availability of this water is critical to the economy of the region, as approximately 95 percent of groundwater pumped is used for irrigated agriculture.

Throughout much of the aquifer, groundwater withdrawals exceed the amount of recharge, and water levels have declined fairly consistently through time. Although water level declines in excess of 300 feet have occurred in several areas over the last 50 to 60 years, the rate of decline has slowed, and water levels have risen in a few areas.

(Reference - <http://www.twdb.texas.gov/groundwater/aquifer/majors/ogallala.asp>)

Provided in Texas Aquifers Study – Texas Water Development Board – 6.6 Ogallala Aquifer December 2016.

### **Geology Report - Borings**

A sufficient number of soil borings to establish the geotechnical properties of the subsurface and its stratigraphy will be drilled in accordance with 30 TAC §330.63(e)(4)(A).

The borings will be sufficiently deep enough to allow the identification of the uppermost aquifer and underlying hydraulically connected aquifers in accordance with 30 TAC §330.63(e)(4)(B).

A site layout plan has been attached to this report as Figure III-6 that shows the existing and proposed facility boundaries, waste disposal areas, and excavation outlines.

The attached map provides the acreage (20 acre – expansion/new area) on the map. The existing site acreage is 20 acres. A new total area of 40 acres.

A boring map has been provided to this report as Figure III-22. The boring map assigns each proposed boring with a boring number that corresponds with the attached table that provides data to each specific bore.

The EDE (elevation of deepest excavation), which has been set at 2,797.00' and will be the lowest point in any excavation. All borings will be conducted in accordance with established field exploration methods as required by 30 TAC §330.63(e)(4)(C).

All borings, subsurface investigations, and plugging and abandonment will be conducted in accordance with applicable rules in Title 16 TAC Chapter 76 (Water Well Drillers and Water Well Pump Installers, administered by the Texas Department of Licensing and Regulation), including the preparation and submittal of well installation and plugging reports in accordance with §330.63(e)(4)(D).

If piezometers are proposed for the investigation. Be aware that 30 TAC §330.63(e)(5)(C) requires that the geology report, which would be part of an eventual permit amendment application, include the depth at which groundwater was encountered and records of after-equilibrium measurements in all borings. Therefore, if no piezometers are to be installed, the borings must remain open for a sufficient period to determine equilibrium groundwater levels.

If water used in drilling of boreholes for piezometers that may be converted to monitor wells, a current chemical analysis of the water must be provided with the monitor well installation report as required by 30 TAC §330.421(a)(1)(B).

Any changes to the approved soil boring plan will be approved by the TCEQ prior to implementing said changes per 30 TAC §330.63(e)(4).

The TCEQ regional office has been included on all correspondence related to this project.

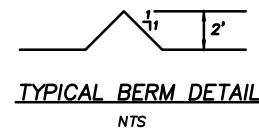
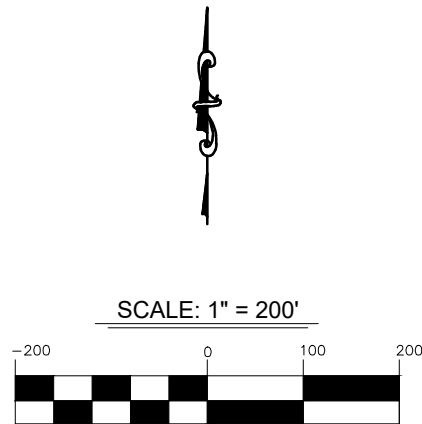

- LEGEND:**
1. DETAIL SHOWN ABOVE. CONSTRUCTION OF THE BERM IS REQUIRED TO PREVENT RUNOFF FROM BECOMING CONTAMINATED.
  2. NATURAL DRAINAGE OF THE AREA WILL NOT BE AFFECTED BY THE CONSTRUCTION OF THE PITS. RUNOFF WILL FLOW WILL FLOW AROUND THE BERMS SURROUNDING THE PITS AND CONTINUE ON ITS NATURAL COURSE.
  3. OFF-SITE RUNOFF WILL NOT CROSS THE PERMITTED BOUNDARIES BECAUSE OF THE FACILITY'S LOCATION ON MILD TO MODERATE SLOPES. SEE FIGURE II-9 & III-9 (USGS TOPOGRAPHIC MAP) OF PARTS II&III OF THE APPLICATION.
  4. THE WORST CASE DEPTH OF RUNOFF AFFECTING THE PITS WILL BE FROM THE WITHIN THE PERMITTED BOUNDARIES ONLY. INCLUDED IN THIS ATTACHMENT ARE CALCULATIONS USED TO DETERMINE THE DEPTH OF FLOW FOR THE WORST CASE RUNOFF SCENARIO. THE DEPTH OF FLOW CALCULATED IS 0.05 FEET ALONG THE EDGE OF THE MOST NORTH WESTERLY PIT. THIS IS WELL BELOW THE 2 FEET DESIGN HEIGHT OF THE BERM AS SHOWN ABOVE IN THE TYPICAL BERM SECTION.
  5. 100-YEAR AND 25-YEAR FLOW CALCULATIONS ARE INCLUDED AS PART OF THIS ATTACHMENT. THE 100 YEAR FLOOD ZONE CALCULATIONS ARE SHOWN IN APPENDIX 22 (LOCATION RESTRICTIONS) OF PARTS I&II OF THE APPLICATION.
  6. RAINFALL INTENSITY/FREQUENCY CURVES WERE GENERATED USING RAINFALL DATA FROM THE U.S. DEPARTMENT OF COMMERCE, WEATHER BUREAU, RAINFALL FREQUENCY ATLAS OF THE UNITED STATES.
  7. ADJOINING OFF-SITE CONTOURS ARE NOT PROVIDED BECAUSE FLOW FLOW FROM THESE AREAS DO NOT AFFECT THE LANDFILL BOUNDARIES.

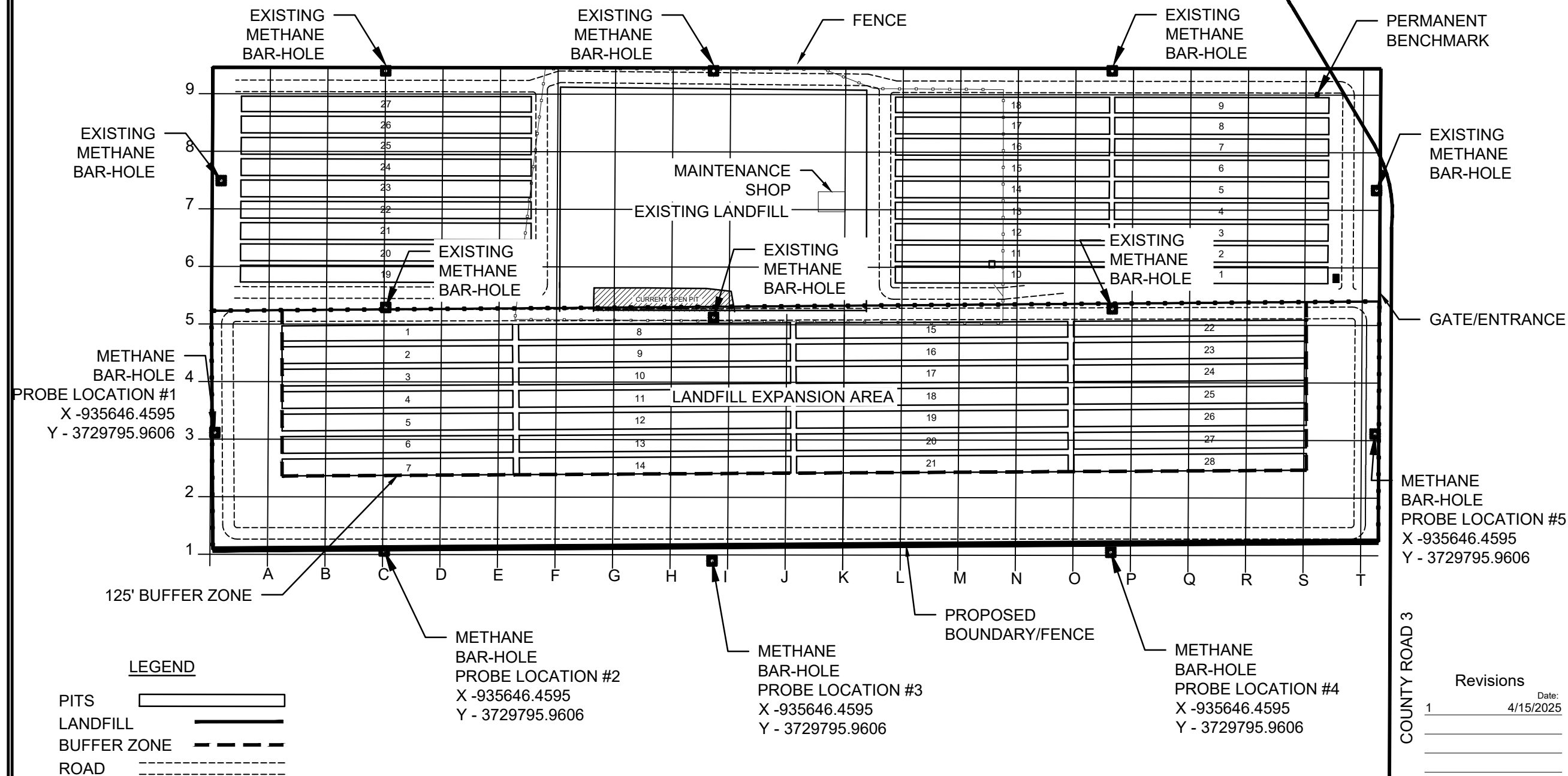

**OJD Engineering, LLC**  
*The Benchmark*

Wellington | Amarillo | Wolforth  
www.OJDEngineering.com F-4393

**WELLINGTON**  
P.O. Box 543  
Wellington, TX 79095  
(806) 447-2503

**WOLFORTH**  
502 N. Dowden Road, Ste 102  
Wolforth, TX 79382  
(806) 791-2300

**AMARILLO**  
2420 Lakeview Drive  
Amarillo, TX 79109  
(806) 352-7117

**CITY OF BOOKER LANDFILL**

**SITE LAYOUT PLAN**

STATE OF TEXAS

CHE SHADLE

87046

PROFESSIONAL ENGINEER

4/15/2025

Revisions

1 \_\_\_\_\_ Date: 4/15/2025

\_\_\_\_\_

\_\_\_\_\_

\_\_\_\_\_

Drawn By: CCG  
Checked By: MCS  
Scale: 1" = 200'

Figure  
**III-6**



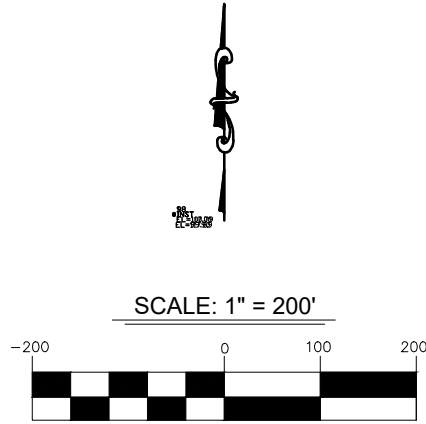

PROPOSED BORINGS				
Boring #	Surface Elev.	Total Boring Depth	Bottom Elev.	
PB1	2831.85	39.85	2792.00	34.85' - Above & 5' - Below
PB2	2836.96	69.96	2767.00	39.96' - Above & 30' - Below
PB3	2830.44	63.44	2767.00	32.50' - Above & 30' Below
PB4	2830.90	38.90	2792.00	33.90' - Above & 5' - Below
PB5	2827.00	35.00	2792.00	30.00' - Above & 5' - Below
PB6	2827.00	60.00	2767.00	30.00' - Above & 30' - Below
PB7	2822.00	55.00	2767.00	25.00' - Above & 30' - Below
PB8	2821.00	29.00	2792.00	24.00' - Above & 5' - Below
PB9	2817.00	25.00	2792.00	36.17' - Above & 5' - Below
PB10	2817.00	50.00	2767.00	20.00' - Above & 30' - Below

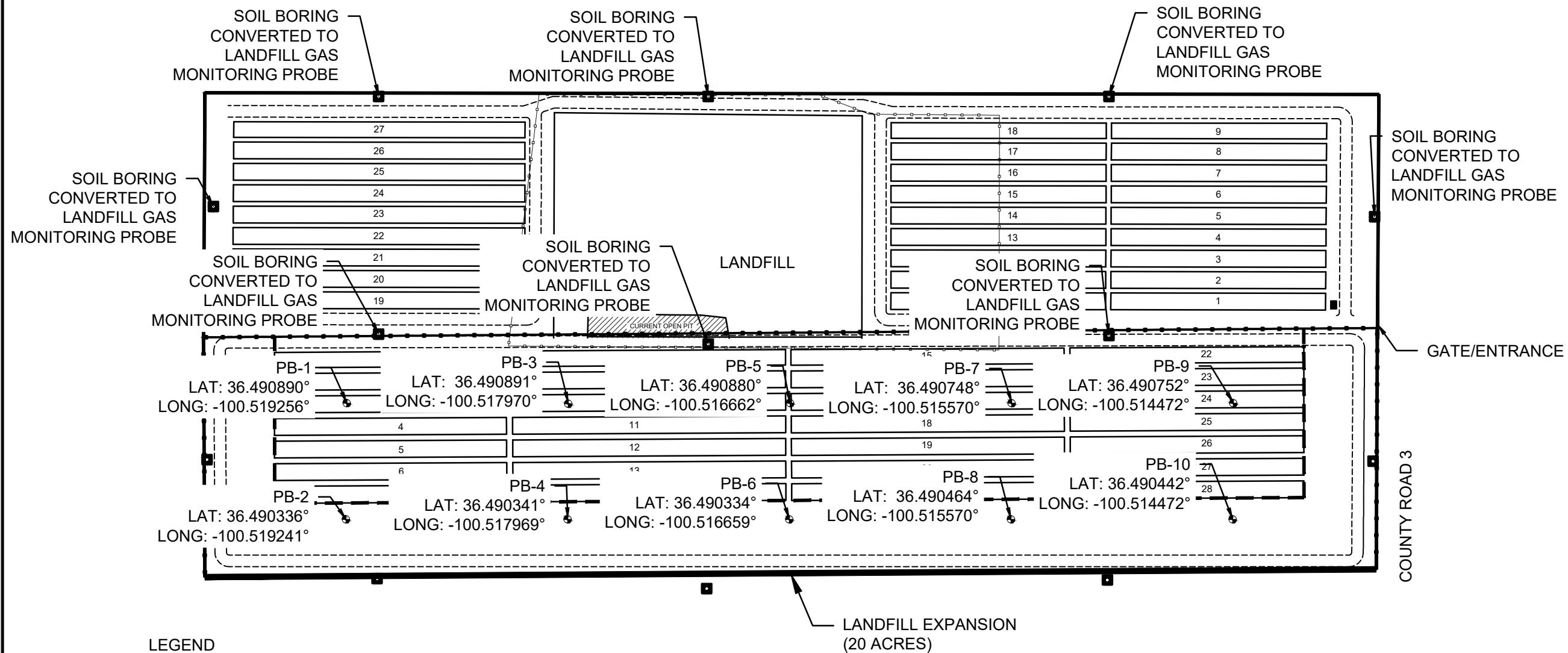

LEGEND

- PITS
- LANDFILL
- BUFFER ZONE
- FENCE
- PROPOSED BORE
- GAS MONITORING PROBE

Revisions	
4/15/2025	Date:

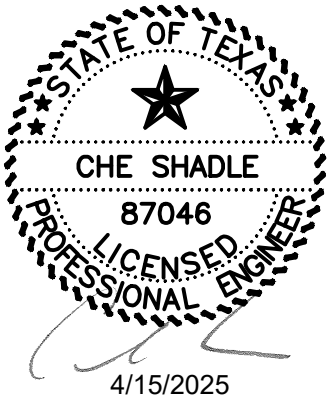

Drawn By: CCG  
Checked By: MCS  
Scale: 1" = 200'

Figure  
III-22

**OJD Engineering, LLC**  
*The Benchmark*  
Wellington | Amarillo | Wolfforth  
www.OJDEngineering.com F-4393

**WELLINGTON**  
P.O. Box 543  
Wellington, TX 79095  
(806) 447-2503

**WOLFFORTH**  
502 N. Dowden Road, Ste 102  
Wolfforth, TX 79382  
(806) 791-2300

**AMARILLO**  
2420 Lakeview Drive  
Amarillo, TX 79109  
(806) 352-7117

CITY OF BOOKER LANDFILL

SOIL BORING PLAN

September 24, 2024

OJD Engineering, LLC  
% Clint Green, Engineering Technician/Designer  
2420 Lakeview Drive  
Amarillo, Texas 79109

Re: City of Booker Landfill – Ochiltree County, Texas

Mr. Green,

As authorized by you sir, our drill crew were on-site at the above-mentioned project location on August 21<sup>st</sup> & 22<sup>nd</sup>, 2024. The purpose of this site visit was to perform the drilling and sampling of the in-situ soils. This drilling was performed using a Mobile B-57 hollow stem auger drill rig. After the completion of the drilling & sampling the borings were filled to full depth with hydrated 3/8" bentonite pellets.

The soil borings encountered two different soil types, Lean Clay (CL), Lean Clay with Sand (CL), Sandy Lean Clay (CL) and Clayey Sand (SC). All of the soils would be of the clay type and considered cohesive. The most common soils within these borings were the Lean Clays (CL) as they were the most dominant soil type from the surface to total depth in all of the borings. The soil conditions are summarized in the attached boring logs and boring cross-sections.

If you have any questions or there is anything I can help you with, please do not hesitate to contact me.

Respectfully submitted,



, P.E.

Michael D. Copeland, P.E.  
Texas Registered Engineering Firm F-1773

Report No. 6329



# Dyess-Peterson Testing Laboratory, Inc.

PROJECT: City of Booker Landfill

CLIENT: OJD Engineering, LLC % Clint Green, Engineering Technician/Designer

DRILLED DATE: 08/21/2024

DRILLING METHOD: Mobile B-57 Hollow Stem Auger

LOCATION: Ochiltree County, Texas

LOGGED BY: N. Rivers

DRILLED BY: Roy Wedell

ELEVATION: 2831.85'

Depth	Sample	Soil Log	Description	SPT Blows/Ft	Moisture Percent	Dry Density (pcf)	LL	PL	PI	Unconfined Compressive Strength (TSF)	Passing 200 Sieve
0			Light Reddish Brown Lean Clay (CL) 5/4 5YR		11.1		35	17	18		86.7
5					13.5		37	16	21		89.7
10			Pinkish White Lean Clay (CL) 8/2 5YR		14.5		37	16	21		91.0
15			Light Reddish Brown Lean Clay (CL) 6/4 5YR		15.8		41	19	22		92.9
20			Pink Lean Clay (CL) 7/3 5YR		15.8		45	19	26		95.6
25			Light Reddish Brown Lean Clay (CL) 6/4 5YR		18.7		42	19	23		94.1
30					12.6		40	19	21		90.8
35			Pink Lean Clay (CL) 7/3 5YR		12.0		39	18	21		88.8
					12.7		33	14	19		87.6
40			Light Reddish Brown Lean Clay (CL) 6/4 5YR		14.0		37	16	21		91.8
			* Total Depth - 40' *								

# Dyess-Peterson Testing Laboratory, Inc.

PROJECT: City of Booker Landfill  
 CLIENT: OJD Engineering, LLC % Clint Green, Engineering Technician/Designer  
 DRILLED DATE: 08/21/2024  
 DRILLING METHOD: Mobile B-57 Hollow Stem Auger

LOCATION: Ochiltree County, Texas  
 LOGGED BY: N. Rivers  
 DRILLED BY: Roy Wedell  
 ELEVATION: 2836.96'

Depth	Sample	Soil Log	Description	SPT Blows/Ft	Moisture Percent	Dry Density (pcf)	LL	PL	PI	Unconfined Compressive Strength (TSF)	Passing 200 Sieve
0			Light Reddish Brown Lean Clay (CL) 5/4 5YR		9.4		33	15	18		88.9
5			Pinkish White Lean Clay (CL) 8/2 5YR		11.9		36	16	20		89.8
10					13.9		35	16	19		86.1
15			Light Reddish Brown Lean Clay (CL) 6/4 5YR		13.4		39	18	21		90.1
20			Pink Lean Clay (CL) 7/3 5YR		13.7		42	19	23		93.5
25			Light Reddish Brown Lean Clay (CL) 6/4 5YR		14.0		42	18	23		92.5
30					15.4		42	18	24		92.2
35					14.5		38	17	21		91.9
40			Pink Lean Clay (CL) 8/3 5YR		15.1		38	18	20		90.7





# Dyess-Peterson Testing Laboratory, Inc.

PROJECT: City of Booker Landfill

CLIENT: OJD Engineering, LLC % Clint Green, Engineering Technician/Designer

DRILLED DATE: 08/21/2024

DRILLING METHOD: Mobile B-57 Hollow Stem Auger

LOCATION: Ochiltree County, Texas

LOGGED BY: N. Rivers

DRILLED BY: Roy Wedell

ELEVATION: 2830.44'

Depth	Sample	Soil Log	Description	SPT Blows/Ft	Moisture Percent	Dry Density (pcf)	LL	PL	PI	Unconfined Compressive Strength (TSF)	Passing 200 Sieve
0			Dark Gray Lean Clay (CL) 4/1 5YR		14.2		41	18	23		91.7
5					14.3		42	19	23		93.1
10			Pinkish White Lean Clay (CL) 8/2 5YR		15.1		35	16	19		89.6
15			Pink Lean Clay (CL) 8/3 5YR		14.7		34	16	18		87.2
20					18.5		38	18	20		90.8
25					14.6		36	16	20		92.7
30			Light Reddish Brown Lean Clay (CL) 6/4 5YR		15.1		36	16	20		92.3
35					16.1		40	18	22		89.6
40					13.4		36	16	20		88.4

ELEVATION: 2830.44'

[illegible]

# Dyess-Peterson Testing Laboratory, Inc.

PROJECT: City of Booker Landfill

CLIENT: OJD Engineering, LLC % Clint Green, Engineering Technician/Designer

DRILLED DATE: 08/21/2024

DRILLING METHOD: Mobile B-57 Hollow Stem Auger

LOCATION: Ochiltree County, Texas

LOGGED BY: N. Rivers

DRILLED BY: Roy Wedell

ELEVATION: 2830.90'

Depth	Sample	Soil Log	Description	SPT Blows/Ft	Moisture Percent	Dry Density (pcf)	LL	PL	PI	Unconfined Compressive Strength (TSF)	Passing 200 Sieve
0			Dark Gray Lean Clay (CL) 4/1 5YR		13.7		40	18	22		91.0
5			Pinkish White Lean Clay (CL) 8/2 5YR		14.4		39	18	21		91.0
10					14.2		38	17	21		90.7
15			Pink Lean Clay (CL) 8/3 5YR		15.0		38	18	20		92.2
20					12.9		34	16	18		86.5
25					12.7		34	16	18		87.6
30			Light Reddish Brown Lean Clay (CL) 6/4 5YR		17.0		41	19	22		92.3
35					12.0		39	18	21		88.5
40					12.2		37	17	20		88.5
					13.1		30	17	22		91.4
			* Total Depth - 40' *								

LOCATION: Ochiltree County, Texas  
LOGGED BY: N. Rivers  
DRILLED BY: Roy Wedell  
ELEVATION: 2827.0'

[illegible]

# Dyess-Peterson Testing Laboratory, Inc.

PROJECT: City of Booker Landfill

CLIENT: OJD Engineering, LLC % Clint Green, Engineering Technician/Designer

DRILLED DATE: 08/22/2024

DRILLING METHOD: Mobile B-57 Hollow Stem Auger

LOCATION: Ochiltree County, Texas

LOGGED BY: N. Rivers

DRILLED BY: Roy Wedell

ELEVATION: 2827.0'

Depth	Sample	Soil Log	Description	SPT Blows/Ft	Moisture Percent	Dry Density (pcf)	LL	PL	PI	Unconfined Compressive Strength (TSF)	Passing 200 Sieve
0			Dark Grayish Brown Lean Clay (CL) 4/2 5YR		11.5		35	15	20		88.2
5			Pink Lean Clay (CL) 7/3 5YR		12.3		36	17	19		85.3
			Reddish Brown Lean Clay with Sand (CL) 4/4 5YR		17.7		39	17	22		82.2
10			Pinkish White Lean Clay (CL) 8/2 5YR		17.1		37	16	21		90.0
15			Reddish Brown Lean Clay (CL) 5/4 5YR		17.1		40	18	22		90.4
			Pinkish Gray Lean Clay (CL) 7/2 5YR		15.9		35	16	19		89.0
20			White Lean Clay (CL) 8/1 5YR		14.9		37	17	20		90.3
25			Light Reddish Brown Lean Clay (CL) 6/4 5YR		16.0		36	16	20		86.8
35					12.7		34	14	20		88.4
40					16.0		39	17	22		87.8

ELEVATION: 2827.0'

[illegible]

# Dyess-Peterson Testing Laboratory, Inc.

PROJECT: City of Booker Landfill

CLIENT: OJD Engineering, LLC % Clint Green, Engineering Technician/Designer

DRILLED DATE: 08/21/2024

DRILLING METHOD: Mobile B-57 Hollow Stem Auger

LOCATION: Ochiltree County, Texas

LOGGED BY: N. Rivers

DRILLED BY: Roy Wedell

ELEVATION: 2822.0'

Depth	Sample	Soil Log	Description	SPT Blows/Ft	Moisture Percent	Dry Density (pcf)	LL	PL	PI	Unconfined Compressive Strength (TSF)	Passing 200 Sieve
0			Gray Lean Clay (CL) 4/1 5YR		14.3		45	21	24		94.2
5			Light Reddish Brown Lean Clay (CL) 6/4 5YR		14.7		42	19	23		91.2
10					15.3		40	18	22		89.2
15			Pink Lean Clay (CL) 7/3 5YR		16.1		39	18	21		88.8
			Light Reddish Brown Lean Clay (CL) 6/4 5YR		16.2		38	16	22		93.3
					15.8		38	17	21		92.8
20					15.7		38	18	20		89.7
25			Pink Lean Clay (CL) 7/4 5YR		14.8		38	19	19		90.6
30					13.4		38	18	20		91.6
35					16.5		44	21	23		91.8
40			Pink Lean Clay with Sand (CL) 8/3 5YR		12.7		36	16	20		81.1



LOCATION: Ochiltree County, Texas  
LOGGED BY: N. Rivers  
DRILLED BY: Roy Wedell  
ELEVATION: 2822.0'

[illegible]

LOCATION: Ochiltree County, Texas  
LOGGED BY: N. Rivers  
DRILLED BY: Roy Wedell  
ELEVATION: 2821.0'

[illegible]

LOCATION: Ochiltree County, Texas  
LOGGED BY: N. Rivers  
DRILLED BY: Roy Wedell  
ELEVATION: 2817.0'

[illegible]

# Dyess-Peterson Testing Laboratory, Inc.

PROJECT: City of Booker Landfill

CLIENT: OJD Engineering, LLC % Clint Green, Engineering Technician/Designer

DRILLED DATE: 08/21/2024

DRILLING METHOD: Mobile B-57 Hollow Stem Auger

LOCATION: Ochiltree County, Texas

LOGGED BY: N. Rivers

DRILLED BY: Roy Wedell

ELEVATION: 2817.0'

Depth	Sample	Soil Log	Description	SPT Blows/Ft	Moisture Percent	Dry Density (pcf)	LL	PL	PI	Unconfined Compressive Strength (TSF)	Passing 200 Sieve
0			Reddish Brown Lean Clay (CL) 4/3 5YR		12.4		42	18	24		92.9
			Light Reddish Brown Lean Clay (CL) 6/4 5YR		11.2		40	18	22		91.4
5											
			Pink Lean Clay (CL) 7/4 5YR		13.5		37	16	21		92.8
10					14.0		39	17	22		90.6
15					15.7		40	18	22		88.9
20					15.9		40	17	22		91.4
25			Reddish Yellow Lean Clay (CL) 6/6 5YR		15.7		42	19	23		93.9
30					15.1		40	18	22		92.3
35			Yellowish Red Lean Clay with Sand (CL) 5/6 5YR		13.4		35	15	20		71.4
			Pinkish White Lean Clay with Sand (CL) 8/4 5YR		11.0		33	15	18		78.9
40											
			Pink Sandy Lean Clay (CL) 8/4 5YR		10.1		34	14	20		63.7

LOCATION: Ochiltree County, Texas  
LOGGED BY: N. Rivers  
DRILLED BY: Roy Wedell  
ELEVATION: 2817.0'

[illegible]

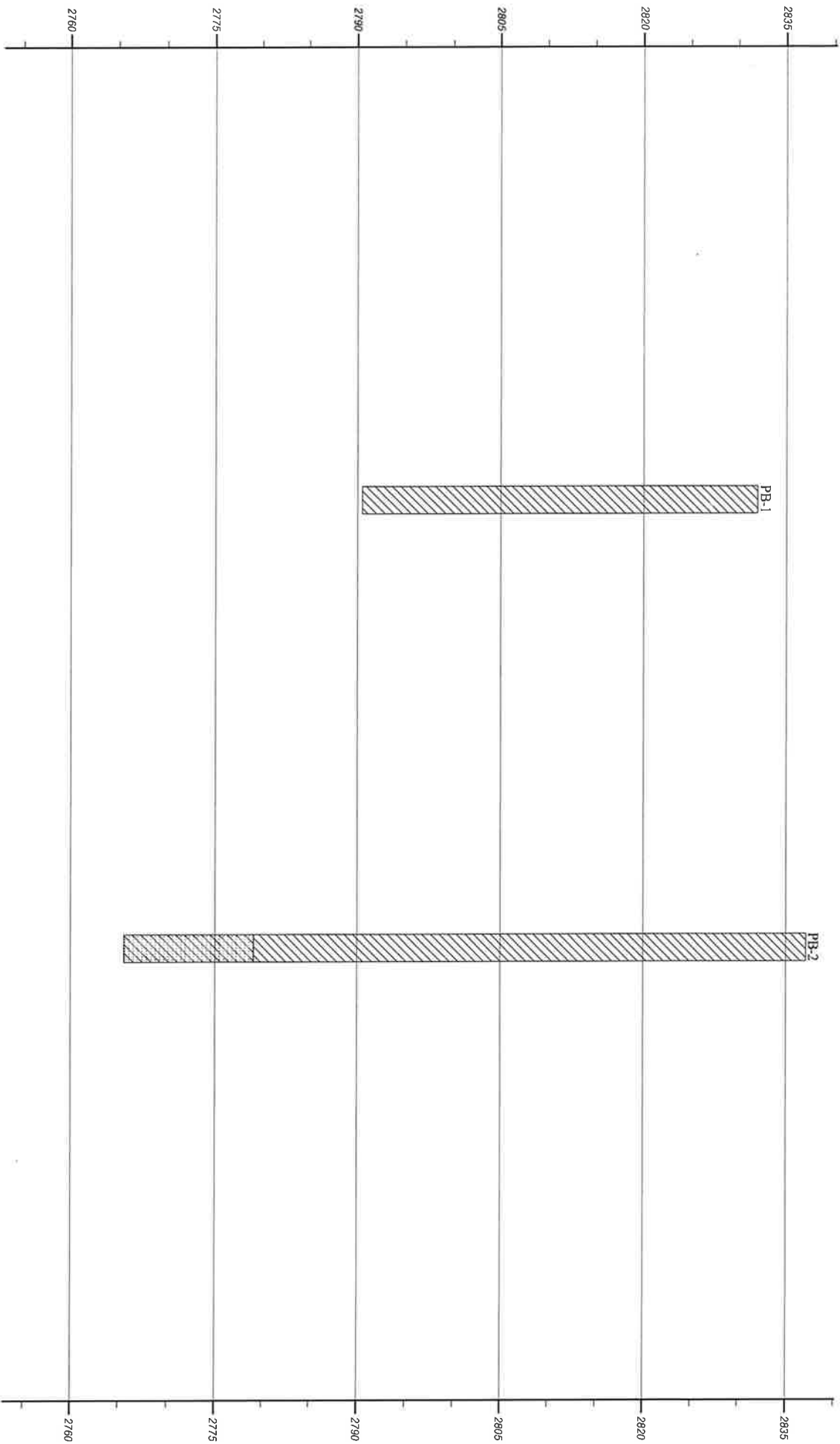

Strata symbols

- Lean Clay
- Blank
- Clayey Sand

Dyess-Peterson Testing Laboratory, Inc.  
GENERALIZED SOIL PROFILE

HORIZONTAL SCALE	DRAWN BY/APPROVED BY	DATE DRAWN
VERTICAL SCALE: 1"=15'		10/10/2024

City of Booker Landfill

PROJECT NO. 6329

FIGURE NUMBER

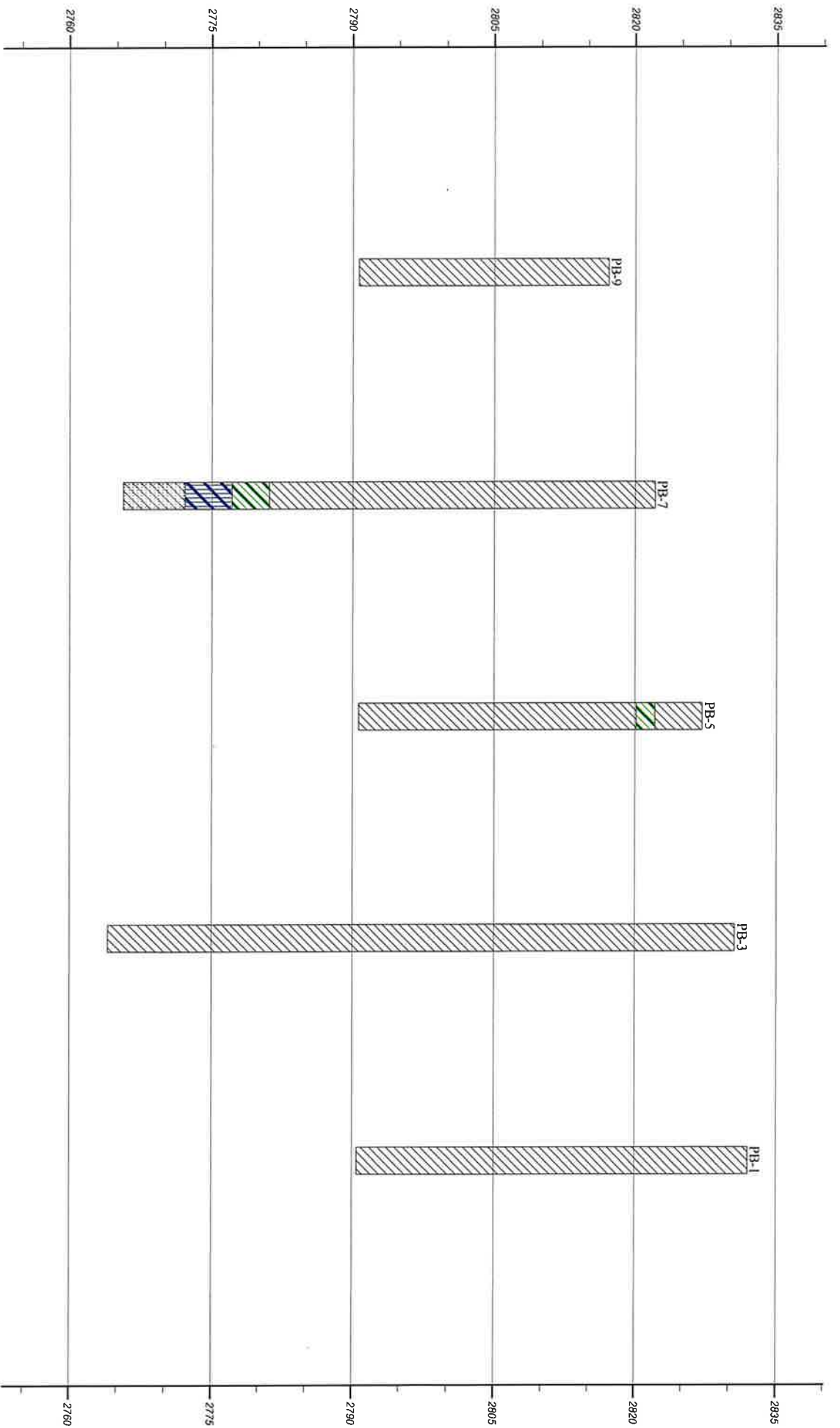

- Strata symbols**
- Lean Clay
  - Blank
  - Lean Clay with Sand
  - Sandy Lean Clay
  - Clayey Sand

Dyess-Peterson Testing Laboratory, Inc.			
GENERALIZED SOIL PROFILE			
HORIZONTAL SCALE	DRAWN BY/APPROVED BY	DATE DRAWN	
VERTICAL SCALE: 1"=15'		10/10/2024	

City of Booker Landfill

PROJECT NO. 6329

FIGURE NUMBER

# GEM™ 5000

## PORTABLE GAS ANALYZER INSTRUMENTATION

PATENT #8,021,612

[WWW.LANDTECNA.COM](http://WWW.LANDTECNA.COM)



- ▼ SIX TIMES MORE ACCURATE
- ▼ ANNUAL RECOMMENDED FACTORY SERVICE
- ▼ AVAILABLE WITH GPS AND ADDITIONAL GAS DETECTION

## THE NEXT GENERATION OF GEM™ INSTRUMENT

The GEM™ 5000 is designed specifically for use on landfills to monitor Landfill Gas (LFG) Collection & Control Systems. The GEM™ 5000 samples and analyzes the methane, carbon dioxide and oxygen content of landfill gas with options for additional analysis.







## ▼ FEATURES

- ◆ Measures % CH<sub>4</sub>, CO<sub>2</sub> and O<sub>2</sub> Volume, static pressure and differential pressure
- ◆ Calculates balance gas, flow (SCFM) and calorific value
- ◆ CO and H<sub>2</sub>S (on Plus models only)
- ◆ High Accuracy and Fast Response Time
- ◆ Lighter and More Compact
- ◆ Certified intrinsically safe for landfill use
- ◆ Annual recommended factory service
- ◆ Calibrated to ISO/IEC 17025
- ◆ 3 year warranty with optional service plan

## ▼ APPLICATIONS

- ◆ Landfill Gas Collection & Control Systems
- ◆ Environmental Compliance
- ◆ Landfill Gas to Energy
- ◆ Subsurface Migration Probes

## ▼ KEY BENEFITS

- ◆ Designed specifically for use on landfills to monitor landfill gas (LFG) extraction systems, flares, and migration control systems
- ◆ No need to take more than one instrument to site
- ◆ Can be used for monitoring subsurface migration probes and for measuring gas composition, pressure and flow in gas extraction systems
- ◆ The user is able to set up comments and questions to record information at site and at each sample point
- ◆ Ensures consistent collection of data for better analysis
- ◆ Streamlined user experience reduces operational times

## ▼ TECHNICAL SPECIFICATION

### GAS RANGES

Gases Measured	CH <sub>4</sub>	By dual wavelength infrared cell with reference channel		
	CO <sub>2</sub>	By dual wavelength infrared cell with reference channel		
	O <sub>2</sub>	By internal electrochemical cell		
	CO	By internal electrochemical cell		
	H <sub>2</sub> S	By internal electrochemical cell		
Ranges	CH <sub>4</sub>	0-100% (vol)		
	CO <sub>2</sub>	0-100% (vol)		
	O <sub>2</sub>	0-25% (vol)		
	CO	0-2000ppm***		
	H <sub>2</sub> S	0-500ppm***		
Gas Accuracy*	CH <sub>4</sub>	0-5% ± 0.3% (vol)	0-70% ± 0.5% (vol)	70-100% ± 1.5% FS
	CO <sub>2</sub>	0-5% ± 0.3% (vol)	0-60% ± 0.5% (vol)	60-100% ± 1.5% FS
	O <sub>2</sub>	0-25% ± 1.0% (vol)		
	CO(H <sub>2</sub> )**	0-2000ppm ± 2.0% FS		
	H <sub>2</sub> S	0-500ppm ± 2.0% FS		

\* Typical accuracy after calibration as recommended in the operations manual.

\*\*Hydrogen compensated Carbon Monoxide measurement.

\*\*\*Additional ranges available, contact LANDTEC for more information.

### OTHER PARAMETERS

	Unit	Resolution	Comments
Energy	BTU/hr	1000 BTU/hr	Calculated from specific parameters
Static Pressure	in. H <sub>2</sub> O	0.01 in. H <sub>2</sub> O	Direct Measurement
Differential Pressure	in. H <sub>2</sub> O	0.001 in. H <sub>2</sub> O	Direct Measurement
Temperature Accuracy	°F	0.1	±1 (Range -58°F to 482°F)

Important Note: The information in this document is correct at the time of generation. We do, however, reserve the right to change the specification without prior notice as a result of continuing development.

### PUMP

Flow	Typically 550cc/min
Flow with 80 in. H <sub>2</sub> O vacuum	Approximately 80cc/min

### ENVIRONMENTAL CONDITIONS

Operating Temperature Range	14°F – 122°F (-10°C to +50°C)
Operating Pressure	-100 in. H <sub>2</sub> O, +100 in. H <sub>2</sub> O (-250mbar, +250mbar)
Relative Humidity	0-95% non condensing
Barometric Pressure	± 14.7 in.Hg (±500mbar) from calibration pressure
Barometric Pressure Accuracy	± 1% typically

### POWER SUPPLY

Battery Life	Typical use 8 hours from fully charged
Charge Time	Approximately 4 hours from complete discharge

### CERTIFICATION RATING

ATEX	II 2G Ex ib IIA T1 Gb (Ta= -10°C to +50°C)
ISO17025	ISO/IEC17025:2005 Accreditation #66916
CSA	Ex ib IIA T1 (Ta= -10°C to +50°C) (Canada), AEx ib IIA T1 (Ta= -10°C to +50°C) USA



# WWW.LANDTECNA.COM

#2387 REV 1 4-17



INFO@QEDENV.COM



800-LANDTEC  
909-783-3636

APPENDIX 25



QED ENVIRONMENTAL  
2355 Bishop Circle West  
Dexter, MI 48130, USA



## CITY OF BOOKER LANDFILL AQUIFER REPORT

The proposed 20-acre expansion to the existing 20-acre landfill for the City of Booker is located 2 1/2 miles northeast of the City of Booker. The Ogallala Aquifer is the source for water in this area. There are no wells that are available for testing near the site. Based on data provided by the Texas Water Development Board, the nearest well to the site is approximately 2,300 feet north of the landfill, and had a water level of 216 feet below land surface on 10-14-2020. The water level of 216 feet is below the shallowest water level of 150 feet below land surface required in rule 330.63(e)(6)(I). See attached Figure IV-4.

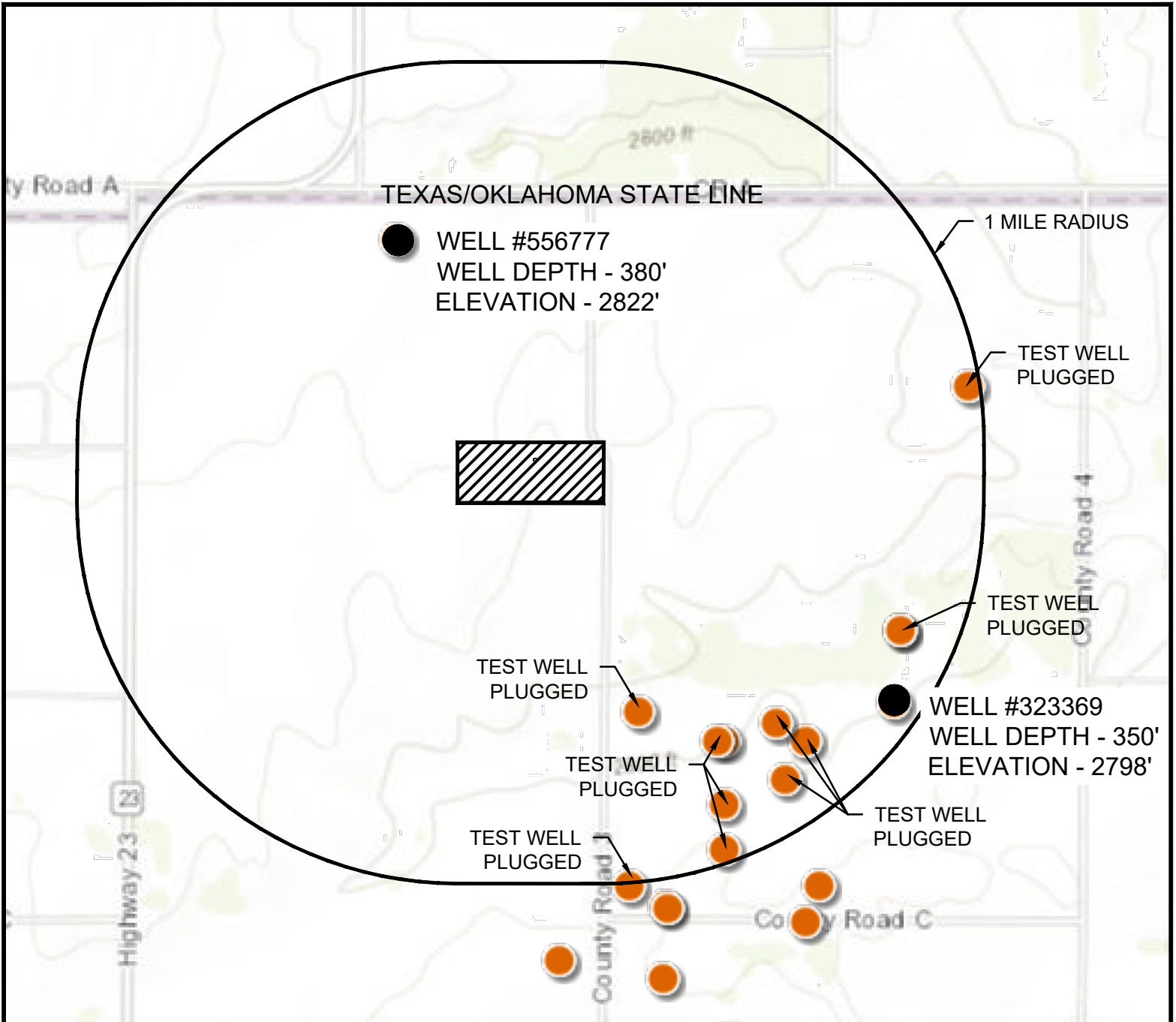

**WELL MAP**  
**CITY OF BOOKER LANDFILL**

Date Submitted: July 2024  
 Date Revised: April 2025  
 Drawn By: CCG  
 Scale: 1" = 2,000'

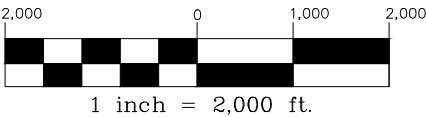

**LEGEND**

LANDFILL

Revisions

	Date:
1	4/15/2025

STATE OF TEXAS

CHE SHADLE

87046

PROFESSIONAL ENGINEER

4/15/2025

FIGURE IV-4



**OJD Engineering**  
*The Benchmark*

**CITY OF BOOKER LANDFILL**

Guillermo Estrada, Operator  
222 S. Main Street  
Booker, Texas 79005

**TYPE I & IV AE  
SOLID WASTE  
MUNICIPAL SOLID WASTE FACILITY  
MSW PERMIT NO. 1943A  
RN101478121 CN600770069**

**PART IV**

Submitted on:  
December 2024  
NOD No. 1 – February 2025  
NOD – April 2025

Submitted to:  
Municipal Solid Waste Permits Section, MC 124  
Waste Permits Division  
Texas Commission on Environmental Quality  
P.O. Box 13087  
Austin, Texas 78711-3087

Submitted for:  
City of Booker  
Stephen Skipper, Mayor

Submitted by:  
Che Shadle, PE  
OJD Engineering, LLC



**F-4393**

Wolfforth | Amarillo

ph: 806 352.7117

2420 Lakeview Dr. Amarillo, TX. 79109

fax: 806 352.7188

[www.OJDEngineering.com](http://www.OJDEngineering.com)

Engineering Firm # 4393 - Surveying Firm # 10090900

**TABLE OF CONTENTS**

a) SITE OPERATING PLAN _____	2
b) PROPERTY RIGHTS _____	2
c) PUBLIC NOTICE FOR REGISTRATIONS _____	4
d) DURATION AND LIMITS OF REGISTRATIONS AND PERMITS _____	6
e) ADDITIONAL STANDARD PERMIT AND REGISTRATION CONDITIONS FOR MUNICIPAL SOLID WASTE FACILITIES _____	8

**Appendix 23 – Site Operating Plan**



## **PART IV PERMIT APPLICATION**

### **a) SITE OPERATING PLAN**

- 1) The approved site development plan, the site operating plan, the final closure plan, the post-closure maintenance plan, the landfill gas management plan, and all other documents and plans required by this chapter shall become operational requirements and shall be considered a part of the operating record of the facility. The operating record will be maintained for life and post post-closure period of the facility. The Site Operating Plan is provided as Appendix 23. The facility will have Type I AE and Type IV AE Units. The facility will maintain a minimum separation of 10 feet between trenches.
- 2) A facility that has an environmental management system that meets both the minimum standards described in §90.32 of this title (relating to Minimum Standards for Environmental Management Systems) and the United States Environmental Protection Agency's National Environmental Performance Track (NEPT) Program standards and is approved to operate under an environmental management system in accordance with §90.36 of this title (relating to Evaluation of an Environmental Management System by the Executive Director), is not subject to site operating plan requirements while the authorization to operate under the environmental management system remains in place. In the event the executive director terminates authorization to operate under an environmental management system, the facility will comply with the site operating plan requirements within 90 days.
- 3) Methane gas will be monitored in accordance with the proposed Leachate and Gas Condensate Recirculation in accordance with 330.177. The required reports and other submittals will be included in the operating record of the facility and submitted to the executive director as required.
- 4) The owner or operator of a grease trap waste, grit trap waste, or septage processing facility shall submit information identifying any permit requirements under the Texas Pollutant Discharge Elimination System and any permit requirements imposed by other agencies (e.g., local government pretreatment discharge authorization requirements).

### **b) PROPERTY RIGHTS**

- 1) It is the responsibility of the City of Booker to possess or acquire a sufficient interest in or right to the use of the subsurface estate of the property for which a permit is issued, including the access route. The granting of a

permit does neither convey any property rights or interest in either real or personal property; nor does it authorize any injury to private property, invasion of personal rights, or impairment of previous contact rights; nor any infringement of federal, state, or local laws or regulations outside the scope of the authority under which a permit is issued. The owner or operator shall within seven working days of completion or receipt of analytical data, as appropriate, record and retain in the operating record the following information:

- (1) any and all location-restriction demonstrations;
  - (2) inspection records, training procedures, and notification procedures relating to excluding the receipt of prohibited waste;
  - (3) all results from gas monitoring and any remediation plans relating to explosive and other gases;
  - (4) any and all unit design documentation for the placement of leachate or gas condensate in a municipal solid waste landfill;
  - (5) any and all demonstration, certification, findings, monitoring, testing, and analytical data relating to groundwater monitoring and corrective action;
  - (6) closure and post-closure care plans and any monitoring, testing, or analytical data relating to post-closure requirements;
  - (7) any and all cost estimates and financial assurance documentation relating to financial assurance for closure and post-closure;
  - (8) any and all information demonstrating compliance with the small community exemption criteria;
  - (9) copies of all correspondence and responses relating to the operation of the facility, modifications to the permit, approvals, and other matters pertaining to technical assistance;
  - (10) any and all documents, manifests, shipping documents, trip tickets, etc., involving special waste;
  - (11) for any spray-applied alternative daily cover (ADC) material, records of the application rate and total amount ADC applied to the working face on those days in which ADC is applied; and
  - (12) any other document(s) as specified by the approved permit or by the executive director.
- 2) The owner or operator shall place all information specified in subsection 1) of this section in the operating record. The owner or operator shall place this information in the operating record in accordance with the time period specified in subsection 1) of this section and maintain the operating record in an organized format which allows the information to be easily located and retrieved. All information contained in the operating record must be furnished upon request to the executive director and must be made available for inspection by the executive director. All records will be maintained in accordance with 30 TAC §335.586(d) & (e).

- 3) The City of Booker shall retain the right of entry to the facility until the end of the post-closure care period for inspection and maintenance of the facility.
- 4) Executive director approval or a permit will be required if any on-site operations subsequent to closure of a landfill facility involve disturbing the cover or liner of the landfill.
- 5) It is the responsibility of the City of Booker to obtain any permits or approvals that may be required by local agencies such as for building construction, discharge or uncontaminated waters into ditches under control of a drainage district, discharge of effluent into a local sanitary sewer system, etc. in accordance with §330.207.
- 6) The City of Booker shall maintain records to document the annual waste acceptance rate for the facility. Documentation must include maintaining the quarterly solid waste summary reports and the annual solid waste summary reports required by §330.675 of this title (relating to Reports) in the operating record. After an updated site operating plan permit modification under §330.121(b) of this title (relating to General) is approved to comply with the rules that became effective December 2, 2004, if the annual waste acceptance rate exceeds the rate estimated in the landfill permit application and the waste increase is not due to a temporary occurrence, the City of Booker shall file an application to modify the permit application, including the revised estimated waste acceptance rate, in accordance with §305.70(k) of this title (relating to Municipal Solid Waste Permit and Registration Modifications), within 90 days of the exceedance as established by the sum of the previous four quarterly summary reports. The application must propose any needed changes in the site operating plan to manage the increased waste acceptance rate to protect public health and the environment. The increased waste acceptance rate may justify requiring permit conditions that are different from or absent in the existing permit. This subsection is not intended to make an estimated waste acceptance rate a limiting parameter of a landfill permit.

**c) PUBLIC NOTICE FOR REGISTRATIONS**

- 1) Notice to local governments. For mobile liquid waste processing unit registration applications only, the City of Booker shall mail notice to the county, and local health department of any local government in which operation will be conducted notifying local governments that an application has been filed. Proof of mailing shall be provided to the executive director in the form of return receipts for registered mail. Mobile liquid waste



processing unit registration applications are not subject to public meeting or sign-posting requirements under section (b) of §336.69.

- 2) Opportunity for public meeting and posting notice signs. The City of Booker shall provide notice of the opportunity to request a public meeting and post notice signs for all registration applications not later than 45 days of the executive director's receipt of the application in accordance with the procedures contained in §39.501(c) of this title (relating to Application for Municipal Solid Waste Permit) and by posting signs at the proposed site. The City of Booker and the commission shall hold a public meeting in the local area, prior to facility authorization, if a public meeting is required based on the criteria contained in §55.154(c) of this title (relating to Public Meetings) or by Texas Health and Safety Code, §361.111(c). Notice of a public meeting shall be provided as specified in §39.501(e)(3) and (4) of this title. This section does not require the commission to respond to comments, and it does not create an opportunity for a contested case hearing. Applications for registrations filed before the comprehensive rule revisions in this chapter as adopted in 2006 (2006 Revisions) become effective are subject to the former rule requirements to conduct a public meeting. Applications for registrations filed after the 2006 Revisions become effective are subject to the 2006 Revisions requirements to provide notice of the opportunity to request a public meeting. The City of Booker authorized to make decisions and act on behalf of the City of Booker shall attend the public meeting. A public meeting conducted under this section is not a contested case hearing under the Texas Government Code, Chapter 2001, Administrative Procedure Act. At the City of Booker's expense, a sign or signs must be posted at the site of the proposed facility declaring that the application has been filed and stating the manner in which the commission and City of Booker may be contacted for further information. Such signs must be provided by the City of Booker and must substantially meet the following requirements.

a. Signs must:

- i. consist of dark lettering on a white background and must be no smaller than four feet by four feet with letters at least three inches in height and block printed capital lettering;
- ii. be headed by the words "PROPOSED MUNICIPAL SOLID WASTE FACILITY";
- iii. include the words "REGISTRATION NO.," the number of the registration, and the type of registration;
- iv. include the words "for further information contact";

- v. include the words "Texas Commission on Environmental Quality" and the address and telephone number of the appropriate commission permitting office;
  - vi. include the City of Booker and 222 S. Main Street Booker, TX 79005
  - vii. include the telephone number of the City of Booker
  - viii. remain in place and legible until the period for filing a motion to overturn has expired. The City of Booker shall provide a verification to the executive director that the sign posting was conducted according to the requirements for this section; and
  - ix. describe how persons affected may request that the executive director and applicant conduct a public meeting.
- b. Signs must be located within ten feet of every property line bordering a public highway, street, or road. Signs must be visible from the street and spaced at not more than 1,500-foot intervals. A minimum of one sign, but no more than three signs, shall be required along any property line paralleling a public highway, street, or road. This paragraph's sign requirements do not apply to properties under the same ownership that are noncontiguous or separated by intervening public highway, street, or road, unless the property is part of the registered facility.
- c. The City of Booker shall also post signs at the facility in alternative language when the alternative language requirements in §39.405(h)(2) of this title (relating to General Notice Provisions) are met.
- d. The executive director may approve variances from the requirements of paragraphs (1) and (2) of this subsection if the City of Booker has demonstrated that it is not practical to comply with the specific requirements of those subparagraphs and alternative sign posting plans proposed by the City of Booker are at least as effective in providing notice to the public. Approval from the executive director under this subparagraph must be received before posting alternative signs for purposes of satisfying the requirements of this paragraph.
- 3) Notice of final determination. The executive director shall, after review of an application for registration, determine if the application will be approved or denied in whole or in part. In accordance with §50.133(b) of this title (relating

to Executive Director Action on Application or WQMP Update), if the executive director acts on an application, the chief clerk shall mail or otherwise transmit notice of the action and an explanation of the opportunity to file a motion under §50.139 of this title (relating to Motion to Overturn Executive Director's Decision). The chief clerk shall mail this notice to the City of Booker, the public interest counsel, to adjacent landowners as shown on the land ownership map and landowners list required by §330.59 of this title (relating to Contents of Part I of the Application), and to other persons who timely filed public comment in response to public notice.

- 4) Motion to overturn. The City of Booker, or a person affected may file with the chief clerk a motion to overturn the executive director's action on a registration application, under §50.139 of this title. The criteria regarding motions to overturn shall be explained in public notices given under Chapter 39 of this title (relating to Public Notice) and §50.133 of this title.

#### **d) DURATION AND LIMITS OF REGISTRATIONS AND PERMITS**

- 1) The executive director shall, after review of any application for registration, approve or deny an application in whole or in part. The action shall be based on whether the application meets the requirements of this chapter.
- 2) Except as provided in subsection (f) of this section for demonstration facilities, a registration or permit is normally issued for the life of the facility but may be revoked, amended, or modified at any time if the operating conditions do not meet the minimum standards set forth in this chapter or for any other good cause.
- 3) When deemed appropriate a registration or permit may be issued for a specific period of time. When the City of Booker has made timely and sufficient application for the renewal of a registration or permit, the existing registration or permit does not expire until the application has been finally determined by the commission.
- 4) A registration of permit is issued to a specific person (see definition of person contained in §3.2 of this title (relating to Definitions) and may not be transferred from one person to another without complying with the transfer approval requirements of the commission.
- 5) Except for transporters and mobile treatment units, a registration or permit is attached to the realty to which it pertains and may not be transferred from one facility to another.

- 6) Demonstration projects for liquid waste processing facilities shall be limited to a two-year period. Re-registration of a demonstration facility may be considered only if the new method being demonstrated is not widely used in Texas.
- 7) If a registered facility does not commence physical construction within two years of the issuance of a registration or within two years of the conclusion of the appeals process, whichever is longer, the registration shall automatically terminate and will no longer be effective.
- 8) If a registered mobile liquid waste processing unit does not begin operation within two years of obtaining its registration, the registration shall terminate and no longer be effective.
- 9) A registration shall be considered to be a permit for purposes of revocation and denial under Chapter 305 of this title (relating to Consolidated Permits).
- 10) The City of Booker may file with the chief clerk a motion to overturn the executive director's denial of a registration under §50.139 of this title (relating to Motion to Overturn Executive Director's Decision).

**e)      ADDITIONAL STANDARD PERMIT AND REGISTRATION CONDITIONS  
             FOR MUNICIPAL SOLID WASTE FACILITIES**

- 1) If at any time during the life of the facility the City of Booker becomes aware of any condition in the permit or registration that necessitates a change to accommodate new technology or improved methods or that makes it impractical to keep the facility in compliance, the City of Booker shall submit to the executive director requested changes to the permit or registration in accordance with §350.62 of this title (relating to Amendment) or §305.70 of this title (relating to Municipal Solid Waste Permit and Registration Modifications) and must be approved to their implementation.
- 2) All drawings or other sheets prepared for requested revisions must be submitted following the format in §330.57(g) of this title (relating to Permit and Registration Applications for Municipal Solid Waste Facilities). All revised engineering and geoscientific plans, drawings, and reports shall be signed and sealed by a licensed professional engineer or geoscientist as specified in §330.57(f) of this title.
- 3) A preconstruction conference shall be held prior to commencement of physical construction for a municipal solid waste (MSW) landfill facility, a vertical landfill expansion, or a lateral expansion. The preconstruction conference shall not be held more than 90 days prior to the date that construction is scheduled to begin. All aspects of the permit, construction

activities, and inspections shall be discussed. Additional preconstruction conferences may be held prior to the opening of a new MSW landfill unit. The executive director and owner's representatives, including the engineer, the geotechnical consultant, the contractor, and facility manager, shall attend the preconstruction conference.

- 4) The City of Booker shall obtain and submit certification by a Texas-licensed professional engineer that the facility has been constructed as designed in accordance with the issued registration or permit and in general compliance with regulations prior to initial operation. The City of Booker shall maintain that certification on site for inspection.
- 5) After initial construction activity has been completed and prior to accepting any solid waste, the City of Booker shall contact the executive director and region office in writing and request a pre-opening inspection. A pre-opening inspection shall be conducted by the executive director within 14 days of notification by the City of Booker that all construction activities have been completed, accompanied by representatives of the City of Booker and the engineer.
- 6) The MSW facility shall not accept solid waste until the executive director has confirmed in writing that all applicable submissions required by the permit or registration and this chapter have been received and found to be acceptable, and that construction is in compliance with the permit or registration and the approved site development plan. The type of waste to be received at the facility shall be municipal solid waste such as household and commercial trash and garbage, construction demolition waste, brush, grease, oil, sludge, Class II Nonhazardous Industrial Waste, and Special Wastes as outlined in the Site Operating Plan. Class I Industrial Waste, RCAM, and Hazardous Wastes shall not be accepted at the facility. Type I units will receive putrescible wastes, household wastes, brush, construction waste, demolition waste, and rubbish, Class II nonhazardous industrial solid waste, and Class III nonhazardous industrial solid waste. Type IV units will receive brush, construction waste, demolition waste, and rubbish, Class II nonhazardous industrial solid waste, and Class III nonhazardous industrial solid waste. There are no permitted special wastes that the facility may receive. If the executive director has not provided a written or verbal response within 14 days of completion of the pre-opening inspection, the facility shall be considered approved for acceptance of waste.



**OJD Engineering**  
*The Benchmark*

**CITY OF BOOKER LANDFILL**

Guillermo Estrada, Operator  
222 S. Main Street  
Booker, Texas 79005

**TYPE I & IV AE  
SOLID WASTE  
MUNICIPAL SOLID WASTE FACILITY  
MSW PERMIT NO. 1943A  
RN101478121 CN600770069**

**PART IV  
SITE OPERATING PLAN – APPENDIX 23**

Submitted on:  
December 2024  
NOD No. 1 – February 2025  
NOD – April 2025

Submitted to:  
Municipal Solid Waste Permits Section, MC 124  
Waste Permits Division  
Texas Commission on Environmental Quality  
P.O. Box 13087  
Austin, Texas 78711-3087

Submitted for:  
City of Booker  
Stephen Skipper, Mayor

Submitted by:  
Che Shadle, PE  
OJD Engineering, LLC



**F-4393**

Wolfforth | Amarillo

ph: 806 352.7117

2420 Lakeview Dr. Amarillo, TX. 79109

fax: 806 352.7188

[www.OJDEngineering.com](http://www.OJDEngineering.com)

Engineering Firm # 4393 - Surveying Firm # 10090900

## TABLE OF CONTENTS

<b>1. INTRODUCTION</b>	<b>3</b>
<b>2. RECORDKEEPING REQUIREMENTS</b>	<b>3</b>
<b>3. PERSONNEL</b>	<b>4</b>
3.1 Functions for Each Category of Personnel	4
3.2 Operational Requirements	4
3.3 Table 1. Personnel Types and Descriptions	6
<b>4. EQUIPMENT</b>	<b>6</b>
<b>5. OPERATIONAL PROCEDURES</b>	<b>7</b>
5.1 Detection of Prohibited and Hazardous Waste	7
5.2 Table 2. Site Inspection and Maintenance List – Operational Requirements.	8
5.3 Fire Protection	10
5.4 Access Control	13
5.5 Unloading of Waste	14
5.6 Site Sign	15
5.7 Control of Windblown Waste and Litter	15
5.8 Easements and Buffer Zones	16
5.9 Landfill Markers and Benchmark	16
5.10 Materials Along the Route to the Site	18
5.11 Disposal of Large Items	18
5.12 Odor Management Plan	18
5.13 Disease Vector Control	19
5.14 Site Access Roads	19
5.15 Overloading and Breakdown	19
5.16 Sanitation	20
5.17 Ventilation and Air Pollution Control	20
5.18 Employee Sanitation Facilities	21
5.19 Salvaging and Scavenging	22
5.20 Endangered Species Protection	22
5.21 Landfill Gas Control	22
5.22 Abandoned Oil and Water Wells	22



<b>5.23</b>	<b>Compaction</b>	<b>23</b>
<b>5.24</b>	<b>Landfill Cover</b>	<b>23</b>
5.24.1	Daily Cover	23
5.24.2	Intermediate Cover	24
5.24.3	Alternative Material Daily Cover	24
5.24.4	Final Cover	24
5.24.5	Erosion of Cover	24
5.24.6	Cover Inspection Record	24
<b>5.25</b>	<b>Ponded Water</b>	<b>25</b>
<b>5.26</b>	<b>Waste in Enclosed Containers or Enclosed Vehicles</b>	<b>25</b>
<b>5.27</b>	<b>Disposal of Special Wastes</b>	<b>27</b>
<b>5.28</b>	<b>Disposal of Industrial Wastes</b>	<b>32</b>
<b>5.29</b>	<b>Contaminated Water Discharge</b>	<b>34</b>
<b>5.30</b>	<b>Approved Containers</b>	<b>34</b>
<b>6.</b>	<b><i>SPECIAL FAA PROVISIONS</i></b>	<b>35</b>

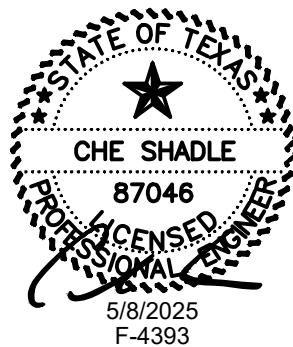



## **SITE OPERATING PLAN**

### **1. INTRODUCTION**

The Site Operating Plan (SOP) provides general operating procedures for facility management and site operating personnel in sufficient detail to enable them to conduct the day-to-day operations of the facility. The site operating plan must be retained during the active life of the facility. Once the SOP is approved, it will be retained during the active life of the site and throughout the post-closure maintenance period.

### **2. RECORDKEEPING REQUIREMENTS**

A copy of the permit, the approved Site Development Plan, the Site Operating Plan, the Final Closure Plan, the Post-Closure Maintenance Plan, the Landfill Gas Management Plan, and any other required plan or other related document will be maintained at the Booker City Hall. A working copy will be kept on-site with the operator.

An annual and quarterly report will be submitted that will include volume of waste to be received, percent solids, and the method of determining the percent solids, processed, disposed, and recycled or reused. The quarterly report shall include the method utilized to achieve at least 10% recycling or reuse of incoming material.

The city manager will promptly record and retain in an operating record the following information:

1. any and all location-restriction demonstrations;
2. inspection records, training procedures, and notification procedures relating to excluding the receipt of regulated hazardous waste and PCB waste;
3. all results from gas monitoring and any remediation plans relating to explosive and other gases;
4. any and all unit design documentation for the placement of leachate or gas condensate in a municipal solid waste landfill;
5. any and all demonstration, certification, findings, monitoring, testing, and analytical data relating to ground-water monitoring and corrective action;

6. closure and post-closure care plans and any monitoring, testing, or analytical data relating to post-closure requirements;
7. any and all cost estimates and financial assurance documentation relating to financial assurance for closure and post-closure;
8. any and all information demonstrating compliance with the small community exemption criteria;
9. copies of all correspondence and responses relating to the operation of the facility, modifications to the permit, approvals, and other matters pertaining to technical assistance;
10. any and all documents, manifests, trip tickets, etc., involving special waste;
11. any other document(s) as specified by the approved permit or by the executive director.

### **3. PERSONNEL**

#### **3.1 Functions for Each Category of Personnel**

The city will have a full-time employee and part-time employee at the facility during operating hours. An attendant will be at the gate to monitor all incoming loads, and an equipment operator will be on-site to maintain the landfill. Each employee will answer directly to the City Manager.

#### **3.2 Operational Requirements**

The City Manager will maintain a current set of TCEQ Rules and Regulations, and other documents guidance documents necessary for the operation of the site, and will keep himself informed of their content. Operating personnel will be trained in their duties by the City Manager. All applicable training requirements under 30 TAC §330.586(a) & (c) must be followed. All training records will be maintained for life and post-closure period of the facility. All training records will be maintained in accordance with 30 TAC §330.586(d) & (e). Personal operating licenses issued under 30 TAC Chapter 30; Subchapter F will be maintained in the site operating record. All waste generated by a facility must be processed or disposed at an authorized solid waste management facility. The Executive Director may set alternative schedules for recordkeeping and notification requirements contained in Subchapter M of this chapter (relating to Location Restrictions) for any proposed lateral expansion located within a six-mile radius of any airport runway end used by turbojet or piston-type aircraft or notification relating to landowners whose property overlies any part of the plume of contamination, if contaminants have

migrated off site as indicated by groundwater sampling. The owner or operator shall maintain records to document the annual waste acceptance rate for the facility. Documentation must include maintaining the quarterly solid waste summary reports and the annual solid waste summary reports required by §330.675 of this title (relating to Reports) in the operating record. After an updated site operating plan permit modification under §330.121(b) of this title (relating to General) is approved to comply with the rules that became effective December 2, 2004, if the annual waste acceptance rate exceeds the rate estimated in the landfill permit application and the waste increase is not due to a temporary occurrence, the owner or operator shall file an application to modify the permit application, including the revised estimated waste acceptance rate, in accordance with §305.70(k) of this title (relating to Municipal Solid Waste Permit and Registration Modifications), within 90 days of the exceedance as established by the sum of the previous four quarterly summary reports. The application must propose any needed changes in the site operating plan to manage the increased waste acceptance rate to protect public health and the environment. The increased waste acceptance rate may justify requiring permit conditions that are different from or absent in the existing permit. This subsection is not intended to make an estimated waste acceptance rate a limiting parameter of a landfill permit.

For signatories to reports, the following conditions apply. The owner or operator shall sign all reports and other information requested by the executive director as described in §305.44(a) of this title (relating to Signatories to Applications) or by a duly authorized representative of the owner or operator. A person is a duly authorized representative only if: the authorization is made in writing by the owner or operator as described in §305.44(a) of this title; the authorization specifies either an individual or a position having responsibility for the overall operation of the regulated facility or activity or for environmental matters for the owner or operator, such as the position of plant manager, environmental manager, or a position of equivalent responsibility. A duly authorized representative may thus be either a named individual or any individual occupying a named position; and the written authorization is submitted to the executive director.

For permitted municipal solid waste composting and landfill mining activities, the operator shall maintain records on-site, available for inspection by the executive director for a period consisting of the two most recent calendar years, except as noted in paragraphs (1) - (3) of this subsection. The records must consist of the following: (1) a log of abnormal events at the facility, including, but not limited to, hazardous constituents uncovered, fires, explosions, process disruptions, extended equipment failures, injuries, and weather damage; (2) results of final product testing required by §330.613 of this title (relating to Sampling and Analysis Requirements for Final Soil Product) or §332.71 of this title (relating to Sampling and Analysis Requirements for Final Product); and (3) copies of the annual report for the five most recent calendar years. All information contained in the operating

record shall be furnished upon request to the executive director and shall be made available at all reasonable times for inspection by the executive director required by 30 TAC §330.675. The owner or operator shall retain all information contained within the operating record and the different plans required for the facility for the life of the facility) The executive director may set alternative schedules for recordkeeping and notification requirements as specified in subsections (a) - (e) of this section.

§330.127(1). Landfill Personnel Table 1 summarizes personnel types and descriptions. Please add/edit any information as appropriate. Attach any separate page(s), including the applicable section heading

### 3.3 Table 1. Personnel Types and Descriptions

Person	Number	Qualifications	Roles
Lead Operator/Site Supervisor	1	Must hold and maintain Landfill Operator license Class A (for Type IAE) or Class B (for Type IVAE), as required By 30 TAC §30.213.	Responsible for: Managing work face and daily fill and cover placement operations; Landfill equipment maintenance and repair; Personnel safety during waste and cover constructions
Equipment Operator	1 or  (If not 1, Indicate the number of equipment operators at the site).	6 months minimum Experience in equipment operation or on job training by supervisor and training by landfill manager in SOP requirements for daily cover and unauthorized waste	Grading and excavating, necessary equipment maintenance, waste leveling and compaction, application of daily cover, and general site road maintenance. Operators are also responsible for keeping the working face in the smallest area practical and screening for unauthorized waste.
Gate Attendant	1	Training by general manager in the SOP rules, record keeping requirements, and waste screening training course (e.g., I.I.E.D.)	Levies fees on landfill customers, operates the scale, keeps appropriate records, controls site access screens for unauthorized waste, and provides general customer direction information.
Liter Control	1	Internal safety training and personal protective equipment training	Picks up windblown litter as directed.

## 4. EQUIPMENT

The City of Booker will use a Caterpillar Track Loader or equal, for primary operations at the site. Shall a breakdown or maintenance issue occur, the City of

Booker will utilize equipment from another city department of equal capabilities or lease equipment until repairs have been made to the broken equipment.

## **5. OPERATIONAL PROCEDURES**

### **5.1 Detection of Prohibited and Hazardous Waste**

The procedures for the detection and prevention of the disposal of regulated hazardous waste as defined in 40 Code of Federal Regulations Part 261 and of polychlorinated biphenyls (PCB) wastes as defined in 40 Code of Federal Regulations Part 761 are as follows:

1. Random screening of incoming waste loads shall be conducted to assure that unauthorized hazardous, Class I waste, and PCB wastes are not disposed of in the landfill. Periodically, at a frequency based upon each generator's frequency of use of the site, the attendant responsible for waste load monitoring will thoroughly inspect the waste from a load, uncovering waste that is not visible. The objective of these inspections will be the detection and identification of hazardous waste containers.
2. Acceptable wastes include typical municipal waste such as household and commercial trash and garbage, construction demolition waste, and brush. There are no permitted special wastes that the facility may receive.
3. Operators will be trained to recognize hazardous waste containers and container markings for wastes classified as hazardous.
4. Site operating records will include documentation of these random hazardous waste inspections. Records will include date and time of the random inspection, name of the waste generator, type of vehicle, and description of contents. Notification will be sent to the executive director, and any local pollution agency with jurisdiction that has requested to be notified, of any incident involving the receipt or disposal of regulated hazardous waste or PCB waste at the landfill.
5. If hazardous waste containers are discovered at the site, the operators will stop receiving wastes, ensure that no signs of immediate danger are present, secure the area and if possible, the hazardous waste container(s), identify the generator and transporter, notify appropriate supervisory personnel to seek removal of the waste, and record the incident in the site operating records. This written procedure must be made available for review by the executive director and any local pollution agency with jurisdiction that request to be notified.

6. A written procedure retained on site to ensure that containers with any hazardous or putrescible wastes are not accepted. This might include or be a combination of a manifest system, surcharges, contractual agreements with transporters, or other acceptable means. The procedure must be followed and must be modified as necessary to accomplish its purpose.

§330.127(3). Operational Requirements Table 2 outlines the site inspection and maintenance list of the facility. The Item, Task, Frequency, Inspector and Inspection Documentation are also included. If the facility's operation includes additional items not listed in Table 2, please attach separate page(s) including the applicable section heading. Also, if any of the items do not take place at the facility, please indicate as well.

## 5.2 Table 2. Site Inspection and Maintenance List – Operational Requirements.

Item	Task	Frequency	Inspector	Inspector Documentation
Fence/ Gates	Inspect perimeter fence and gates for damage. Make Repairs if necessary	Weekly	Landfill Manager or Designee	Document inspection in the Site Operating Record
Windblown Waste	Police working face area, wind fences, access roads, entrance areas, and perimeter fence for loose trash. Clean up as necessary	Daily	Landfill Manager or Designee	Document inspection in the Site Operating Record
Waste Spilled on Route to the Site	Police the entrance areas and all roads at least 2 miles from the site entrances for loose trash. Clean up as necessary.	Daily	Landfill Manager or Designee	Document inspection in the Site Operating Record
Landfill Markers	Inspect all landfill markers For damage, color-coding, and general location. Correct or replace damaged markers within 15 days of discovery.	Monthly	Landfill Manager or Designee	Document inspection in the Site Operating Record
Site Access Road	Inspect site access road for damage from vehicle traffic, erosion, or excessive mud accumulation. Maintain as needed with crushed rock or stone. Grading equipment	Daily; more often during wet weather or extended dry weather periods.	Landfill Manager or Designee	Document inspection and repairs in the Site Operating Record

	will be used at least once per week to control or remove mud accumulations on roads as well as minimize depressions, ruts, and potholes.			
Daily Cover	Inspect for proper Placement, thickness, and Compaction. Correct problems as needed. Verify that vectors are not an issue.	Daily at the active face and at daily cover areas will be inspected.	Landfill Manager or Designee	Document inspection in the Site Operating Record
Inter-mediate Cover	Inspect for proper Placement, thickness, erosion, and compaction And for presence of waste Or other contamination. Correct problems as needed.	Weekly and within 72-hours of a rainfall event of 0.5 inches or more.	Landfill Manager or Designee	Document in the Site Operating Record
Final Cover	Inspect for proper Placement, thickness, Compaction, slope, Settlement and erosion. Maintenance will be ongoing throughout post closure care period. Correct problem as needed.	Weekly and within 72-hours of a rainfall event of 0.5 inches or more.	Landfill Manager or Designee	Document in the Site Operating Record
Site Signs	Inspect all site signs for damage, general location, and accuracy of posted information.	Weekly	Landfill Manager or Designee	Document in the Site Operating Record
Ponded Water	Inspect site for unauthorized ponded water areas as described in Section 5.12 of Site Operating Plan. Correct problems as needed.	Weekly and within 72-hours of a rainfall event of 0.5 inches or more	Landfill Manager or Designee	Document in the Site Operating Record
Odor	Inspect perimeter of the site to access the performance of site operations to control odor.	Daily	Landfill Manager or Designee	Document in the Site Operating Record
Perimeter Channels/ Ponds	Inspect perimeter channels and detention ponds to verify that they are functioning as designed (e.g., excess sediment removed, outlet structures intact, erosion control	Weekly and within 72-hours of a rainfall event of 0.5 inches or	Landfill Manager or Designee	Document in the Site Operating Record

	measures intact).	more		
GCCS	If applicable, verify GCCS is operating and maintained in Accordance with all Applicable requirements.	Monthly	Environmental Manager or Designee	Document in the Site Operating Record

### 5.3 Fire Protection

Firefighting methods for burning solid waste include smothering with soil, separating burning material from other waste, spraying with water if available from an on-site water truck or detention pond. Small fires might be controlled with hand-held extinguishers. If the fire is at an active disposal area, if possible, the burning waste will be isolated or pushed away immediately before the fire can spread, or firebreaks will be cut around the fire before it can spread. If moving the waste is not possible, or if it is unsafe, efforts will be made to cover the working face with earth immediately to smother the fire. The faster that soil can be placed over the fire, the more effective this method will be in controlling and extinguishing the fire. If a fire is in the working face, the burning area will be isolated and pushed away from the working face quickly, or firebreaks will be cut around the fire before it can spread. If this is not possible or this is unsafe, efforts to cover the working face with earth will be initiated immediately to smother the fire. The stockpiled daily earthen cover material may be used for firefighting purposes. Training of on-site personnel in firefighting techniques, fire prevention, response, and fire protection aspects of the SOP will be provided, by established professionals, on an annual basis. Personnel will be familiar with the use and limitations of firefighting equipment available onsite. Records of this training will be included on the Site Operating Record for the facility. If a fire occurs that is not extinguished within ten minutes of detection, the commission's regional office must be contacted immediately after detection, but no later than four hours by telephone, and in writing within 14 days with a description of the fire and resulting response.

If a fire occurs on a vehicle or piece of equipment, the equipment operator will bring the vehicle or equipment to a safe stop. If safety of personnel will allow, the vehicle will be parked away from fuel supplies, uncovered solid wastes, and other vehicles. The engine will be shut off and the brake engaged to prevent movement of the vehicle or piece of equipment.

The operator will maintain a stock pile of earth within 2,500 feet of the working face or active disposal area. The stockpile will be sized to cover the entire working face or active disposal area. The City's equipment is to be kept on site at all times to provide for adequate earth movement capabilities to place a six-inch layer of earthen material to cover any waste not already covered with six inches of earthen



material within one hour of detecting a fire. Proper placement and compaction of earth cover will be used to minimize the risk of accidental fires.

A minimum of 27 cubic yards of soil or enough soil to cover the working face with at least six inches of compacted soil will be stockpiled within 2,500 feet of the working face for this purpose.

For example, 27 cubic yards of soil required for a six-inch cover on a 60 ft x 20 ft working face with a twenty percent contingency included is calculated as follows:

$$60 \text{ ft} \times 20 \text{ ft} \times 0.5 \text{ ft depth} = 600 \text{ ft}^3$$
$$600 \text{ ft}^3 / 27 \text{ ft}^3/\text{yd}^3 = 22.22 \text{ yd}^3 \times 120\% \text{ contingency} = 26.66 \text{ yd}^3 \text{ for stockpile}$$

A monthly log will be maintained documenting the location of the stockpile, the distance of the stockpile from the working face, the volume of the stockpile, the use and replacement of soil for fire control, and demonstration that the amount of stockpiled soil is adequate to cover the largest working face in use on that day. The site supervisor will, at all times, maintain sufficient equipment for moving the soil stockpile and placing a six-inch soil cover over the working face within one hour of detecting a fire at the working face.

#### Earthen Material Distance from Working Face:

- A stockpile of earthen material adequately sized to cover the working face will be maintained at all times within 2,500 feet (i.e. in order to cover the working face within one hour, as provided in the following demonstration) of the working face or active disposal area. The source will be sized to cover the working face with a six-inch layer of earthen material. The following calculations are presented to demonstrate the adequacy of earthen material stockpile that will be maintained within 2,500 feet of the working face. Firefighting methods for burning solid waste include smothering with soil, separating burning material from other waste, spraying with water if available from an on-site water truck or detention pond. Small fires might be controlled with hand-held extinguishers.
- Demonstration of Stockpile Adequacy: The typical size of the working face will be approximately 1,200 square feet. For covering this size of working face, the required stockpile will be 27 cubic yards (i.e., 1,200 sq. ft x 0.5 ft (cover)= 600 cubic feet or 22 cubic yards with 120% contingency = 27 cubic yards). This earthen volume would be distributed across the working face by one of the earthmovers required on-site (a front-end loader or bulldozer. See the equipment list of this SOP). Additional equipment will be used, if applicable, to smother the

fire within one hour of being detected. Firefighting methods for burning solid waste include smothering with soil, separating burning material from other waste, spraying with water if available from an on-site water truck or detention pond. Small fires might be controlled with hand-held extinguishers.

• Example calculations:

Volume of Fire Cover:	27 cy
Average Size of Haul Trucks:	10 cy
Number of Haul Trucks:	1
Number of Loads:	3
Time to Load:	5 min
Average Truck Speed:	12 mph
Average Truck Speed:	1056 fpm ( $12\text{mph} \times 5280 \text{ ft/mi} \div 60 \text{ min/hr}$ )
Distance from Working Face:	2500 ft
Average Truck Time Round Trip:	2.3 min ( $2500 \text{ ft} \div 1056\text{ft/min} \times 1$ )
Length of Time to Cover Working Face:	22 min ( $[5 \text{ min load} + 2.3 \text{ min travel}] \times 3 \text{ loads}$ )

Earthen Material Distance from White Goods Trees Lumber:

- A stockpile of earthen material adequately sized to cover the white goods, trees, and lumber area will be maintained at all times within 2,500 feet (i.e. in order to cover the white goods, trees, and lumber area within one hour, as provided in the following demonstration) of the white goods, trees, and lumber area or active disposal area. The source will be sized to cover the white goods, trees, and lumber area with a six-inch layer of earthen material. The following calculations are presented to demonstrate the adequacy of earthen material stockpile that will be maintained within 2,500 feet of the white goods, trees, and lumber area.
- Demonstration of Stockpile Adequacy: The typical size of the white goods, trees, and lumber area will be approximately 1,200 square feet. For covering this size of white goods, trees, and lumber are, the required stockpile will be 27 cubic yards (i.e.,  $2,400 \text{ sq. ft} \times 0.5 \text{ ft (cover)} = 600 \text{ cubic feet}$  or 22 cubic yards with 120% contingency = 27 cubic yards). This earthen volume would be distributed across the white goods, trees, and lumber area by one of the earthmovers required on-site (a front-end loader or bulldozer. See the equipment list of this SOP). Additional equipment will be used, if applicable, to smother the fire within one hour of being detected.

• Example calculations:

Volume of Fire Cover:	27 cy
Average Size of Haul Trucks:	10 cy
Number of Haul Trucks:	1
Number of Loads:	3
Time to Load:	5 min
Average Truck Speed:	12 mph
Average Truck Speed:	1056 fpm (12mph x 5280 ft/mi ÷ 60 min/hr)
Distance from white goods, trees, and lumber area:	2500 ft
Average Truck Time Round Trip:	2.3 min (2500 ft ÷ 1056ft/min x 1)
Length of Time to Cover white goods, trees, and lumber area:	22 min ([5 min load +2.3 min travel]) x 3 loads

#### 5.4 Access Control

Public access to the landfill site will be controlled by means of fences and gates. The gates will be kept locked when the landfill is closed. Notification to the commission's regional office of a breach, provisions for temporary and permanent repairs, and notification to the commission's regional office when a permanent access control breach repair is completed. The commission's regional office, and any local pollution agency with jurisdiction that has requested to be notified, must be notified of the breach within 24 hours of detection. The breach must be temporarily repaired within 24 hours of detection and must be permanently repaired by the time specified to the commission's regional office when it was reported in the initial breach report. If a permanent repair can be made within eight hours of detection, no notice to the commission's regional office is required.

The facility access road from a publicly owned roadway must be at least a two-lane gravel or paved road, designed for the expected traffic flow. Safe on-site access for commercial collection vehicles and for residents must be provided. The access road design must include adequate turning radii according to the vehicles that will utilize the facility and avoid disruption of normal traffic patterns. Vehicle parking must be provided for equipment, employees, and visitors. Safety bumpers at hoppers must be provided for vehicles. A positive means to control dust and mud must be provided.

Access to the facility must be controlled by a perimeter fence, consisting of a four-foot barbed wire fence or a six-foot chain-link fence or equivalent, and have lockable gates. An attendant shall be on-site during operating hours. The operating area and transport unit storage area shall be enclosed by walls or fencing.

## **5.5 Unloading of Waste**

The unloading of waste will be confined to the disposal pit that is currently open. The maximum size of the unloading area will be 60'. A trained staff will be on duty during regular operating hours to monitor and observe each incoming load. Signs will be used to indicate where the public is to unload.

The unloading of waste in unauthorized areas will be prohibited. Any waste deposited in an unauthorized area must be removed immediately and disposed of properly. Trained staff shall observe each load that is disposed at the landfill. The staff involved with unloading or inspection of waste shall have the authority and responsibility to reject unauthorized loads, have unauthorized material removed by the transporter, and/or assess appropriate surcharges, and have the unauthorized material removed by on-site personnel or otherwise properly managed by the facility. A record of unauthorized material removal must be maintained in the operating record.

The unloading of prohibited wastes at the municipal solid waste facility must not be allowed. Prohibited wastes are lead acid storage battery, do-it-yourself use motor oil, used oil filters, whole used or scrap tires, refrigerators, freezers, air conditioners, and any other items containing chlorinated fluorocarbon (CFC), leachate and gas condensate recirculation, regulated hazardous waste, polychlorinated biphenyls (PCB) wastes, and radioactive materials. The permit issued to the municipal solid waste facility may also prohibit other wastes. Necessary steps shall be taken by the owner or operator to ensure compliance with this provision. Any prohibited waste must be returned immediately to the transporter or generator of the waste or otherwise properly managed by the landfill.

Unloading of hazardous wastes or other prohibited items will not be allowed. Notification to the Executive Director will be provided of any receipt or disposal of hazardous waste.

A procedure whereby the transporter certifications required by §330.7(c) of this title (relating to Permit Required) must be retained at the landfill and be available for inspection by the executive director.

A written procedure retained on site to ensure that containers with any putrescible wastes are not accepted. This might include or be a combination of a manifest system, surcharges, contractual agreements with transporters, or other acceptable means. This written procedure must be made available for review by the executive director. The procedure must be followed and must be modified as necessary to accomplish its purpose.

Any putrescible wastes and other prohibited wastes must be removed from the working face immediately upon discharge and returned to the offending transporter's vehicle or placed in suitable collection bins and must not be allowed to remain on the landfill in the collection bins for more than 24 hours. The landfill will utilize a dresser loader to remove any putrescible wastes and other prohibited wastes, and will be on site and operable during operating hours. This written procedure must be made available for review by the executive director. Hours of Operation

The landfill shall not accept wastes from a completely enclosed container or enclosed vehicle except in accordance with §330.169.

The facility may be operated any time between the hours of 8:00 AM and 5:00 PM, Monday through Saturday. The waste acceptance hours during which the landfill site will be open to the public are from 1:30 PM and 4:30 PM, Monday, Wednesday, Friday; and Saturdays between the hours of 10:00 AM and 2:00 PM. The facility will record in the site operating record the dates, times, and duration when any alternative operating hours are utilized.

The commission's regional offices may allow additional temporary operating hours to address disaster or other emergency situations, or other unforeseen circumstances that could result in the disruption of waste management services in the area.

## **5.6 Site Sign**

The city will post a sign measuring at least four feet by four feet with the letters at least three inches in height that shows the hours and days of operation, and permit number, type of facility and an emergency 24hr. contact number and local fire department number at all entrances. The sign shall identify the following wastes that are not allowed: Class I Industrial Waste, RCAM, and Hazardous Wastes. The sign shall also state the landfill's requirements for transporters, such as certificates, manifests, and surcharges or other penalties that may be imposed in the event that transporters do not meet the requirements.

## **5.7 Control of Windblown Waste and Litter**

Windblown material and litter will be collected and returned to the active disposal area weekly, or more frequently as necessary to minimize unhealthy, unsafe, or unsightly conditions. Windblown waste and litter at the working face must be controlled by using engineering methods or measures, including portable panels, temporary fencing, and perimeter fencing or comparable engineering controls. Litter scattered throughout the site, along fences and access roads, and at the gate must be picked up once a day on the days the facility is in operation and properly managed.

## **5.8 Easements and Buffer Zones**

Easement protection. No solid waste unloading, storage, disposal, or processing operations within any easement, buffer zone, or right-of-way that crosses the site. No solid waste disposal will occur within 25 feet of the centerline of any utility line or pipeline easement, unless otherwise authorized by the executive director. All pipeline and utility easements must be clearly marked with posts that extend at least six feet above ground level, spaced at intervals no greater than 300 feet.

Buffer zones. See Figure I-6 of the Layout Plan for the location of the buffer zone. A minimum separating distance shall be maintained between solid waste processing and disposal activities within and adjacent to the facility boundary on property owned or controlled by the owner or operator as determined by the requirements of Â§330.543 of this title (relating to Easements and Buffer Zones). The buffer zone must provide for safe passage for fire-fighting and other emergency vehicles.

## **5.9 Landfill Markers and Benchmark**

Landfill markers will be installed to clearly mark significant features and the executive director may modify specific marker requirements to accommodate unique site-specific conditions. All markers will be steel, or wooden and will extend at least six feet above ground level. Markers will not be obscured by vegetation. Sufficient intermediate markers will be installed to show the required boundary. Visibility of markers must be maintained. Markers shall be installed at:

1. site boundary
2. 125-foot buffer zone
3. landfill grid system

All markers will be color coded as follows:

1. black-boundary markers
2. yellow-buffer zone markers
3. white-grid markers

Site boundary markers will be placed at each corner of the site and along each boundary line at intervals no greater than 300 feet. Fencing may be placed within these markers as required.

Markers identifying the 125-foot buffer zone will be placed along each buffer zone boundary at all corners and between corners at intervals of 300 feet.

Easement and right-of-way markers will be placed along the centerline of an easement and along the boundary of a right-of-way at each corner within the site and at the intersection of the site boundary.

The City of Booker must maintain the visibility of all required landfill markers and the benchmark. The City of Booker shall inspect landfill markers on a monthly basis and maintain records of all inspections at the facility. The City of Booker shall replace markers within 15 days of removal, destruction, or a determination that the markers do not meet regulatory requirements.

Landfill markers must be installed to clearly mark significant features. The executive director may modify specific marker requirements to accommodate unique site-specific conditions. The markers must be posts extending 6 feet above ground and not obscured. Where markers cannot be seen, immediate markers must be installed where feasible.

Soil liner or geomembrane liner area markers must be placed so that all areas for which a soil liner evaluation report or geomembrane liner evaluation report has been submitted are readily determinable. Such markers are to provide facility workers immediate knowledge of the extent of constructed disposal areas. These markers must be located so that they are not destroyed during operations until operations extend into the next constructed area. The location of these markers must be tied into the landfill grid system and must be reported on each soil liner evaluation report or geomembrane liner evaluation report submitted. Area markers must not be placed inside constructed areas. The pits will not have markers since there isn't a liner system.

A landfill grid system will be installed at the facility. The grid system will encompass at least the areas expected to be filled within the next three-year period. Grid markers will be maintained throughout the active life of the site. The grid system will consist of lettered markers along two opposite sides, and numbered markers along the other two sides. Markers will be spaced no greater than 100 feet apart.

SLER or FMLER area markers will not be required at this facility.

Flood protection markers must be installed for any area in the landfill that is within the 100-year floodplain and that areas subject to flooding must be clearly marked by means of permanent posts not more than 300 feet apart or closer if necessary to retain visual continuity.

A permanent benchmark has been established at the site in a location shown on the Site Layout Plan (Figure I-6). This benchmark shall be a bronze survey marker set in concrete and will have the benchmark elevation and survey date stamped on it. Visibility of the benchmark must be maintained.

### **5.10 Materials Along the Route to the Site**

The City of Booker will take steps to ensure that vehicles hauling waste to the City's site are enclosed, or provided with a tarpaulin, net, or other means to properly secure the load in order to prevent the escape of any part of the load by blowing or spilling. Waste materials that spill or blow out within the right-of-way of public access roads serving the site for a distance of two miles in either direction will be promptly cleaned up. The City of Booker shall take actions such as posting signs, reporting offenders to proper law enforcement officers, adding surcharges, or similar measures. On days when the facility is in operation, the City of Booker shall be responsible for at least once per day cleanup of waste materials spilled along and within the right-of-way of public access roads serving the facility for a distance of two miles in either direction from any entrances used for the delivery of waste to the facility. The facility operator shall consult with the Texas Department of Transportation, county, and/or local governments with maintenance authority over the roads concerning cleanup of public access roads and rights-of-way. An alternative clean-up frequency and distance may be approved in the site operating plan.

### **5.11 Disposal of Large Items**

Large, heavy, or bulky items which cannot be incorporated in the regular spreading, compaction, and covering operations, will be recycled. A special area will be established to store these items. These items will be removed as the operator sees fit to ensure that the area is not unsightly. Frequency of collection shall not be less than once per year. Items that can be classified as large, heavy, or bulky can include, but are not limited to, white goods (household appliances), air conditioner units, metal tanks, large metal pieces, and automobiles. Refrigerators, freezers, air conditioners, and any other items containing chlorinated fluorocarbon (CFC) must be handled in accordance with 40 Code of Federal Regulations §82.156(f), as amended.

### **5.12 Odor Management Plan**

The City of Booker Landfill will use odor control systems and an odor neutralizing system to minimize potential onsite sources of odors. The odor control and neutralizing systems may be portable or stationary. The odor neutralizing systems will use a series of perforated pipes or nozzles connected to a blower or pump to dispense odor neutralizing agents into the air. These systems will be installed at different locations at the site to reduce the potential for offsite odors coming from the City of Booker Landfill. The portable systems will be moved around the site as needed. Salvage will also be removed often enough to prevent odor and discharge of pollutants.



### **5.13 Disease Vector Control**

The operator will take the appropriate steps to prevent and control on-site populations of disease vectors using proper placement and compaction of daily cover. If necessary, a licensed professional will apply pesticides for control of vectors to ensure that proper chemicals are used and that they are properly applied.

### **5.14 Site Access Roads**

All-weather roads must be provided from the facility to access public roads and within the facility to the unloading area(s) designated for wet-weather operation.

Dust from on-site and other access roadways must not become a nuisance to surrounding areas. A water source and necessary equipment or other means of dust control approved by the executive director must be provided.

All on-site and other access roadways must be maintained in a clean and safe condition. Litter and any other debris must be picked up at least daily and taken to the working face. Access roadways must be regraded to minimize depressions, ruts, and potholes. The roadways will be maintained on a monthly basis or as deemed necessary.

The city will maintain all-weather roads within the site for unloading of waste. All affected roadways will be promptly made accessible if conditions warrant such actions.

### **5.15 Overloading and Breakdown**

The design capacity of a solid waste processing or experimental facility shall not be exceeded during operation. The facility shall not accumulate solid waste in quantities that cannot be processed within such time as will preclude the creation of odors, insect breeding, or harborage of other vectors. If such accumulations occur, additional solid waste shall not be received until the adverse conditions are abated.

(1) For facilities that process grease trap waste, grit trap waste, or septage, and demonstration projects for liquid waste processing facilities, the maximum time allowed for storage of unprocessed waste is 72 hours.

(2) For mobile liquid waste processing facilities, the maximum time allowed for storage of unprocessed waste is four days.

If a significant work stoppage should occur at a solid waste processing or experimental facility due to a mechanical breakdown or other causes, the facility

shall accordingly restrict the receiving of solid waste. Under such circumstances, incoming solid waste shall be diverted to an approved backup processing or disposal facility. If the work stoppage is anticipated to last long enough to create objectionable odors, insect breeding, or harborage of vectors, steps shall be taken to remove the accumulated solid waste from the facility to an approved backup processing or disposal facility.

The owner or operator shall have alternative processing or disposal procedures for the solid waste in the event that the facility becomes inoperable for periods longer than 24 hours.

#### **5.16 Sanitation**

At processing facilities, all working surfaces that come in contact with wastes shall be washed down on a weekly basis at the completion of processing. Processing facilities that operate on a continuous basis shall be swept daily and washed down at least two times per week.

Wash waters shall not be allowed to accumulate on site without proper treatment to prevent the creation of odors or an attraction to vectors.

All wash waters shall be collected and disposed of in an authorized manner.

#### **5.17 Ventilation and Air Pollution Control**

Air emissions from municipal solid waste facilities must not cause or contribute to a condition of air pollution as defined in the Texas Clean Air Act.

All facilities and constructed air pollution abatement devices must obtain authorization, under Chapter 116 of this title (relating to Control of Air Pollution By Permits for New Construction or Modifications) or Subchapter U of this chapter (relating to Standard Air Permits for Municipal Solid Waste Landfill Facilities and Transfer Stations), as applicable, from the Air Permits Division prior to the start of construction, except as authorized in Texas Health and Safety Code, Â§382.004, Construction While Permit Application Pending.

All liquid waste and solid waste shall be stored in odor-retaining containers and vessels.

The facility shall be designed and operated to provide adequate ventilation for odor control and employee safety. The owner or operator shall prevent nuisance odors from leaving the boundary of the facility. If nuisance odors are found to be passing the facility boundary, the facility owner or operator may be required to suspend operations until the nuisance is abated.

All air pollution emission capture and abatement equipment or equivalent technology shall be properly maintained and operated during the facility operation. Cleaning and maintenance of the abatement equipment shall be performed as recommended by the manufacturer and as necessary so that the equipment efficiency can be adequately maintained.

The owner or operator shall employ one or more of the following measures:

- (1) air scrubber units for odor control;
- (2) on-site buffer zones for odor control. Consideration should be given to additional buffer zones within the facility property boundary for odor control;
- (3) additional waste handling procedures, storage procedures, and clean-up procedures for odor control when accepting putrescible waste; or
- (4) alternative ventilation and odor control measures.

Process areas that recover material from solid waste that contains putrescibles shall be maintained totally within an enclosed building. Openings to the process area shall be controlled to prevent releases of nuisance odors from leaving the property boundary of the facility.

The facility shall be designed to allow a minimal time of exposure of liquid waste to the air. Openings to processing buildings shall be controlled to prevent release of nuisance odors to the atmosphere. The facility design must minimize waste contact with air during unloading of liquid waste into the facility.

Cleaning and maintenance of mobile waste processing unit equipment shall be performed each day of operation to reduce odors.

Reporting of emissions events shall be made in accordance with Â§101.201 of this title (relating to Emissions Event Reporting and Recordkeeping Requirements) and reporting of scheduled maintenance shall be made in accordance with Â§101.211 of this title (relating to Scheduled Maintenance, Startup, and Shutdown Reporting and Recordkeeping Requirements).

Any ponded water at the facility shall be controlled to avoid it becoming a nuisance. In the event that objectionable odors do occur, appropriate measures shall be taken to alleviate the condition.

### **5.18 Employee Sanitation Facilities**

The owner or operator shall provide potable water and sanitary facilities for all employees and visitors.

### **5.19 Salvaging and Scavenging**

Salvaging will not be allowed to interfere with prompt sanitary disposal of solid waste, or to create public health nuisances. Salvageable materials include potential recyclable materials. The operator will remove salvageable items from the site often enough to prevent an excessive accumulation of the material at the site. Pesticide, fungicide, rodenticide, and herbicide containers will not be salvaged. Class 1 industrial and other special wastes received at the disposal facility must not be salvaged. Scavenging is prohibited. The operator will provide oversight to prevent scavenging from occurring during hours of operation.

### **5.20 Endangered Species Protection**

The facility and the operation of the facility will not result in the destruction or adverse modification of the critical habitat of endangered or threatened species, or cause or contribute to the taking of any endangered or threatened species. If during construction, the project area is found to contain rare or protected species, natural plant communities, or special features, TPWD recommends that precautions be taken to avoid impacts to them. The U.S. Fish and Wildlife Service (USFWS) should be contacted for species occurrence data, guidance, permitting, survey protocols, and mitigation for federally listed species.

### **5.21 Landfill Gas Control**

Methane gas will be monitored in accordance with the proposed Landfill Gas Management Plan in accordance with 30 TAC 330.56(n). The required reports and other submittals will be included in the operating record of the facility and submitted to the executive director as required.

### **5.22 Abandoned Oil and Water Wells**

There are no known abandoned oil or water wells situated within the site. The facility operator shall provide written notification to the executive director of the location of any and all existing or abandoned water wells situated within the facility upon discovery during the course of facility development. The facility operator shall, within 30 days of such a discovery, provide the executive director with such notification and written certification that such wells have been capped, plugged, and closed in accordance with all applicable rules and regulations of the commission or other state agency. Any water well used for supply at the facility may remain in use as long as it is located outside the waste footprint, it is not impacted by landfill operations, it can be demonstrated that well design and installation will prevent any cross-contamination from the waste management unit to the water well production zone and between any water bearing zones, and an approved sampling plan to include frequency and parameters is in place. The

executive director shall approve any well used to supply water at the facility that is located within the permit boundary.

The facility operator shall provide written notification to the executive director of the location of any and all existing or abandoned on-site crude oil or natural gas wells, or other wells associated with mineral recovery that are under the jurisdiction of the Railroad Commission of Texas. The facility owner or operator shall provide the executive director with written notification of the location of any such well within 30 days after discovery during the course of facility development. Within 30 days after plugging of any such well, the facility operator shall provide the executive director with written certification that these wells have been properly capped, plugged, and closed in accordance with all applicable rules and regulations of the Railroad Commission of Texas. Producing crude oil or natural gas wells that do not affect or hamper landfill operations may be operated within the facility boundary, if identified in the permit for the facility or in a written notification to the executive director.

Any water or other type of wells under the jurisdiction of the commission must be plugged in accordance with all applicable state requirements or additional requirements imposed by the executive director. A copy of the well plugging report required to be submitted to the appropriate state agency must also be submitted to the executive director within 30 days after the well has been plugged. There is an existing windmill on site, that is currently not in use.

The facility operator or owner shall submit for executive director approval a permit modification application identifying any proposed changes to the liner installation plan as a result of any well abandonment.

### **5.23 Compaction**

Solid waste must be spread and compacted by repeated passages of compaction equipment such that each layer of solid waste is thoroughly compacted. The solid waste will be compacted by repeated passages over the waste with the landfill's heavy equipment.

### **5.24 Landfill Cover**

#### **5.24.1 Daily Cover**

The operator will cover the working area of the disposal pit at the end of each operating day with six-inches of well compacted earthen material, to control disease vectors, fires, odors, windblown litter or waste and scavenging, unless the executive director requires a more frequent interval. Cover material will be clean

material not previously mixed with garbage, rubbish, or other solid waste. The operator will cover the working area of the disposal pit at least weekly with six-inches of well compacted earthen material, to control disease vectors, fires, odors, windblown litter or waste and scavenging, unless the executive director requires a more frequent interval. Cover material will be clean material not previously mixed with garbage, rubbish, or other solid waste.

#### 5.24.2 Intermediate Cover

Should the landfill become inactive for longer than 180 days, the operator will provide intermediate cover. This intermediate cover will be an additional six-inches of well-compacted earthen material that is capable of sustaining native plant growth and must be seeded or sodded following its application in order to control erosion, for a total of not less than 12 inches of cover. The intermediate cover material will be clean material not previously mixed with garbage, rubbish, or other solid waste, and will be graded to prevent ponding of water.

#### 5.24.3 Alternative Material Daily Cover

There will be no alternative material for daily cover.

#### 5.24.4 Final Cover

The final cover for the City of Booker Landfill must be in accordance with the site closure plan and Subchapter K of Chapter 330.

#### 5.24.5 Erosion of Cover

Erosion gullies or washed-out areas deep enough to jeopardize the final or intermediate cover must be repaired within five days of detection by restoring the cover material, grading, compacting, and seeding unless the commission's regional office approves otherwise, based on the extent of the damage requiring more time to repair or the repairs are delayed because of weather conditions. An eroded area is considered to be deep enough to jeopardize the final or intermediate cover if it exceeds four inches in depth as measured from the vertical plane from the erosion feature and the 90-degree intersection of this plane with the horizontal slope face or surface. The date of detection of erosion and date of completion of repairs, including reasons for any delays, must be documented in the cover inspection record required in Section 5.20.6. The site operating plan must establish a frequency, and identify other occasions, for conducting inspections of the final and intermediate covers to detect the need for repairs. The periodic inspections and restorations are required during the entire operational life and for the post-closure maintenance period.

#### 5.24.6 Cover Inspection Record

The landfill must keep a cover application record on site readily available for inspection by commission representatives and authorized agents or employees of

local governments having jurisdiction. This record must specify the date cover (no exposed waste) was accomplished, how it was accomplished, and the last area covered. This applies to daily, intermediate, and alternative daily cover. For final cover, this record must specify the area covered, the date cover was applied, and the thickness applied that date. Each entry must be certified by the signature of the on-site supervisor that the work was accomplished as stated in the record. The cover inspection record must document inspections required under Section 5.20.5, the findings, and corrective action taken when necessary.

### **5.25 Ponded Water**

The operator will work to ensure the ponding of water over waste on a landfill, regardless of its origin, must be prevented. Ponded water that occurs in the active portion of a landfill or on a closed landfill must be eliminated and the area in which the ponding occurred must be filled in and regraded within seven days of the occurrence. A ponding prevention plan will include the landfill operator performing inspection after a rainfall event and filling any area active or closed area of the landfill to prevent the ponding of water over waste. Water that has been in contact with waste will be covered.

### **5.26 Waste in Enclosed Containers or Enclosed Vehicles**

Acceptance of waste in enclosed containers or enclosed vehicles at Type IV landfills must be in accordance with the following requirements.

(1) Waste in enclosed containers or enclosed vehicles must not be accepted at a Type IV landfill unless all of the following conditions have been met.

(A) The landfill to receive the waste must be participating in the funding program to monitor these activities as detailed in paragraph (2) of this section.

(B) Each enclosed container or enclosed vehicle must have all required approvals and/or permits from the executive director in accordance with §330.7 of this title (relating to Permit Required).

(C) Enclosed containers or enclosed vehicles must only be accepted at their designated time and on the specified day in accordance with this section, commission permits, or other orders of the commission.

(D) A commission inspector shall be on site and shall witness the unloading process to ensure that no putrescible waste or household waste is present.

Any waste considered non-allowable by the inspector must be removed from the working face and subsequently from the facility in accordance with §330.133 of this title (relating to Unloading of Waste).

(E) Each transporter delivering waste in enclosed containers or enclosed vehicles must, prior to discharging the load, provide to the landfill operator a transporter trip ticket for the route being delivered. Trip tickets must be maintained as part of the operating record.

(F) The commission may revoke a transporter's authorization to deliver waste to a Type IV landfill for failure to comply with this chapter.

(2) The executive director shall determine the approximate annual costs of implementing and maintaining the surveillance and enforcement of all the activities associated with the acceptance of enclosed containers or enclosed vehicles at Type IV landfills.

(A) Notification of these costs will be provided to each affected holder of a Type IV landfill permit with notice of public hearing to apportion these costs.

(B) The public hearing will be held at a location to be determined by the commission with at least a 20-day advance notice. Notice will be provided to Type IV landfill operators by regular and certified mail.

(C) The public hearing will be for the purpose of establishing the total compensation and expenditures required to administer this program and the apportionment of those costs to the Type IV landfill operators to be reimbursed to the commission.

(D) Unless authorized by the executive director, the apportioned monthly payments will be due by the tenth day of each month.

(E) The apportioned costs to each Type IV landfill may be altered periodically to add or subtract landfills from the program. A 30-day notice will be provided to each participating Type IV landfill and/or proposed additional landfill and a hearing will be held, upon request, by one of the affected parties or on the commission's own motion.

(3) A Type IV landfill operator who is delinquent in making the monthly payment shall immediately halt acceptance of waste in enclosed containers or enclosed vehicles and may also be subject to other penalties allowable under state law.

(4) Stationary compactors permitted in accordance with §330.7 of this title (relating to Permit Required) and municipalities having transporter routes permitted in



accordance with §330.7 of this title are exempt from the requirements of paragraphs (1) - (3) of this section. However, the landfill operator shall obtain from the transporter a hauler trip ticket for a municipal transporter route or stationary compactors, as appropriate, prior to allowing discharge of the material at the landfill. These trip tickets must be maintained as a part of the operating record.

## **5.27 Disposal of Special Wastes**

Type IVAE landfills may accept special wastes consistent with the limitations established in §330.5(a)(2) of this title (relating to Classification of Municipal Solid Waste Facilities) and the waste acceptance plan required by §330.61(b) of this title (relating to Contents of Part II of the Application). The acceptance and/or disposal of a special waste as defined in §330.3 of this title (relating to Definitions), that is not specifically identified in subsection (c) or (d) of this section, or in §330.173 of this title (relating to Disposal of Industrial Wastes), requires prior written approval from the executive director.

1. Approvals will be waste-specific and/or site-specific and will be granted only to appropriate facilities operating in compliance with this chapter.
2. Requests for approval to accept special wastes must be submitted by the generator to the executive director or to a facility with an approved plan and must include, but are not limited to, the following:
  - a. A complete description of the chemical and physical characteristics of each waste, a statement as to whether or not each waste is a Class 1 industrial waste as defined in §330.3 of this title, and the quantity and rate at which each waste is produced and/or the expected frequency of disposal;
  - b. For Class 1 industrial solid waste, a hazardous waste determination as required by §335.6(c) of this title (relating to Notification Requirements);
  - c. An operational plan containing the proposed procedures for handling each waste and listing required protective equipment for operating personnel and on-site emergency equipment; and
  - d. A contingency plan outlining responsibility for containment and cleanup of any accidental spills occurring during the delivery and/or disposal operation.

3. A vacuum truck, as used in this section, refers to any vehicle that transports liquid waste to a solid waste disposal or processing facility. A vacuum truck must transport liquid waste to a landfill that has a sludge stabilization and solidification process or to a Type V processing facility for sludge, grease trap, or grit trap waste. The owner or operator shall submit written notification to the executive director of the liquids-processing activity as required in §330.11 of this title (relating to Notification Required).
  4. Soils contaminated by petroleum products, crude oils, or chemicals in concentrations of greater than 1,500 milligram per kilogram (mg/kg) total petroleum hydrocarbons; or contaminated by constituents of concern that exceed the concentrations listed in Table 1, Constituents of Concern and Their Maximum Leachable Concentrations in §335.521(a)(1) of this title (relating to Appendices) must be disposed in dedicated cells that meet the requirements of §330.331(e) of this title (relating to Design Criteria).
  5. The executive director may authorize the receipt of special waste with a written concurrence from the owner or operator; however, the facility operator is not required to accept the waste.
  6. The executive director may revoke an authorization to accept special waste if the owner or operator does not maintain compliance with these rules or conditions imposed in the authorization to accept special waste.
- A. Receipt of the following special wastes does not specifically require written authorization for acceptance provided the waste is handled in accordance with the noted provisions for each waste:
1. Medical wastes that have not been treated in accordance with the procedures specified in Chapter 326 of this title (relating to Medical Waste Management) must not be accepted at a landfill unless authorized in writing by the executive director. The executive director may provide this authorization when a situation exists that requires disposal of untreated medical wastes in order to protect the human health and the environment from the effects of a natural or man-made disaster.
  2. Dead animals and/or slaughterhouse waste may be accepted at any Type I or Type IAE landfill without further approval from the executive director provided the carcasses and/or slaughterhouse waste are covered by three feet of other solid waste or at least two feet of earthen material immediately upon receipt.

3. Regulated asbestos-containing material (RACM) as defined in 40 Code of Federal Regulations Part 61 may be accepted at a Type I or Type IAE landfill in accordance with subparagraphs (A) - (I) of this paragraph provided the landfill has been authorized to accept RACM. The facility operator proposing to accept RACM shall provide written notification to the executive director of the intent to accept RACM.
  - a. To receive authorization to accept RACM, the City of Booker shall dedicate a specific area or areas of the landfill to receive RACM and shall provide written notification to the executive director of the area or areas to be designated for receipt of RACM. After initial authorization to receive RACM is issued, additional areas may be designated by providing written notice to the executive director.
  - b. The location of the area designated to receive the RACM must be surveyed and marked by a registered professional land surveyor and identified on a current site diagram that is maintained at the landfill. A copy of the current site diagram identifying the RACM area must be submitted to the executive director immediately upon completion of the diagram. The operator shall maintain a record of each load of RACM accepted as to its location, depth, and volume of material.
  - c. Upon closure of the unit that accepted RACM, a specific notation that the facility accepted RACM must be placed in the deed records for the facility with a diagram identifying the RACM disposal areas. Concurrently, a notice of the deed recordation and a copy of the diagram identifying the asbestos disposal areas must be submitted to the executive director.
  - d. Delivery of the RACM to the landfill unit must be coordinated with the on-site supervisor so the waste will arrive at a time it can be properly handled and covered.
  - e. RACM must only be accepted at the facility in tightly closed and unruptured containers or bags or must be wrapped with at least six-mil polyethylene.
  - f. The bags or containers holding the RACM must be placed below natural grade level. Where this is not possible or practical, provisions must be made to ensure that the waste will not be subject to future exposure through erosion or weathering of the intermediate and/or final cover. RACM that is placed above natural grade must be located in the landfill unit such that it is, at closure of the landfill unit, not less than 20 feet from any final

side slope of the unit and must be at least ten feet below the final surface of the unit.

- g. The bags or containers holding the RACM must be carefully unloaded and placed in the final disposal location. The RACM must be covered immediately with 12 inches of earthen material or three feet of solid waste containing no asbestos. Care must be exercised in the application of the cover so that the bags or containers are not ruptured.
  - h. A contingency plan in the event of accidental spills (e.g., ruptured bags or containers) shall be prepared by the owner or operator prior to accepting RACM. The plan must specify the responsible person(s) and the procedure for the collection and disposal of the spilled material.
  - i. RACM that has been designated as a Class 1 industrial waste may be accepted by a Type I landfill authorized to accept RACM provided the RACM waste is handled in accordance with the provisions of this paragraph and the landfill operator complies with the provisions of §330.173(g) - (i) of this title.
4. Nonregulated asbestos-containing materials (non-RACM) may be accepted for disposal at a Type I, Type IAE, Type IV, or Type IVAE landfill provided the wastes are placed on the active working face and covered in accordance with this chapter. Under no circumstances may any material containing non-RACM be placed on any surface or roadway that is subject to vehicular traffic or disposed of by any other means by which the material could be crumbled into a friable state.
5. Empty containers that have been used for pesticides, herbicides, fungicides, or rodenticides must be disposed of in accordance with subparagraphs (A) and (B) of this paragraph.
- a. These containers may be disposed of at any landfill provided that:
    - (i) the containers are triple-rinsed prior to receipt at the landfill;
    - (ii) the containers are rendered unusable prior to or upon receipt at the landfill; and
    - (iii) the containers are covered by the end of the same working day they are received.
  - b. Those containers for which triple-rinsing is not feasible or practical (e.g., paper bags, cardboard containers) may be disposed of under

the provisions of paragraph (6) of this subsection or in accordance with §330.173 of this title, as applicable.

6. Municipal hazardous waste from a conditionally exempt small quantity generator may be accepted at a Type IAE landfill without further approval from the executive director provided the amount of waste does not exceed 220 pounds (100 kilograms) per month per generator, and provided the landfill owner or operator authorizes acceptance of the waste.
7. Sludge, grease trap waste, grit trap waste, or liquid wastes from municipal sources can be accepted at a Type IAE landfill for disposal only if the material has been, or is to be, treated or processed and the treated/processed material has been tested, in accordance with Test Method 9095 (Paint Filter Liquids Test), as described in "Test Methods for Evaluating Solid Wastes, Physical/Chemical Methods" (United States Environmental Protection Agency Publication Number SW-846), as amended, and is certified to contain no free liquids. Prior to treatment or processing of this waste at the landfill, the owner or operator shall submit written notification to the executive director of the liquids processing activity as required in §330.11 of this title.

Used oil filters from internal combustion engines must not be intentionally and knowingly accepted for disposal at landfills permitted under this chapter except as provided in paragraphs (1) and (2) of this subsection.

1. Used oil filters must not be offered for disposal by a generator and/or be intentionally and knowingly accepted for landfill disposal unless the filter has been:
  - a. crushed to less than 20% of its original volume to remove all free-flowing used oil; or
  - b. processed by a method other than crushing to remove all free-flowing used oil. A filter is considered to have been processed if:
    - (i) the filter has been separated into component parts and the free-flowing used oil has been removed from the filter element by some means of compression in order to remove free-flowing used oil;
    - (ii) the used filter element of a filter consisting of a replaceable filtration element in a reusable or permanent housing has been removed from the housing and pressed to remove free-flowing used oil; or

(iii) the housing is punctured and the filter is drained for at least 24 hours.

- c. Used oil filters (to include filters that have been crushed and/or processed to remove free-flowing used oil) must not be offered for landfill disposal by any non-household generator and must not be intentionally or knowingly accepted by any landfill permitted and regulated under this chapter.

The landfill will accept the following special waste: municipal wastewater treatment plant sludges.

### **5.28 Disposal of Industrial Wastes**

Except as specified in subsection (c) of this section, Class 1 industrial solid waste shall not be disposed in a Type IAE landfill unit.

Generators shall manifest Class 1 industrial solid waste as required by §335.10 of this title (relating to Shipping and Reporting Procedures Applicable to Generators of Hazardous Waste or Class 1 Waste and Primary Exporters of Hazardous Waste). Owners or operators of municipal solid waste landfill facilities shall not accept such wastes without prior written approval from the executive director and specific authorization in the permit.

Wastes that are Class 1 only because of asbestos content may be accepted at any Type I or Type IAE landfill that is authorized to accept regulated asbestos-containing material (RACM) as stated in §330.171(c)(3)(I) of this title (relating to Disposal of Special Wastes). Authorization to accept this waste is implied in the authorization to accept RACM unless the acceptance of industrial wastes is prohibited by the permit. All Class 1 industrial asbestos wastes must be manifested and the owner or operator of the landfill facility shall comply with the requirements of subsections (g) and (h) of this section.

Unless the facility permit authorizes the acceptance of a specified type of Class 1 industrial waste, an authorization to accept specific types of Class 1 wastes will be waste-specific and site-specific and will be granted only to appropriate facilities that are operating in compliance with this chapter. Requests for authorization to accept Class 1 solid wastes must be submitted in writing to the executive director and must include, but are not limited to, the following:

1. a complete description of the chemical and physical characteristics of the waste in accordance with §335.587 of this title (relating to Waste Analysis), a statement as to whether or not the waste is a hazardous waste as defined in §330.3 of this title (relating to Definitions), and the quantity and rate at which the waste is produced and/or the expected frequency of disposal;

2. an operational plan containing the proposed procedures for handling the waste and a listing of required protective equipment for operating personnel and on-site emergency equipment. This plan must become a part of the site
3. a written contingency plan meeting the requirements of §335.589 of this title (relating to Contingency Plan). This plan shall become a part of the site operating plan.

Unless specifically authorized by the facility permit, a Type I or Type IAE landfill facility permitted after October 9, 1993, may not accept Class 1 industrial solid wastes in excess of 20% of the total amount of waste (not including Class 1 wastes) accepted during the current or previous year. The amount of waste may be determined by volume or by weight, but the same unit of measure must be used for each year, unless a variance is authorized by the executive director.

Any authorization to accept Class 1 waste is subject to the site operating in compliance with these rules and any specific conditions required under any letter(s) of authorization. Failure to operate the site in compliance with these rules or any special conditions imposed by the executive director may result in revocation of the authorization to accept a Class 1 waste.

All shipments of Class 1 waste must be accompanied by a manifest (waste-shipping control ticket) as required by the commission. The facility operator or a designated representative shall sign the manifest for any authorized shipments of Class 1 waste. The facility operator shall not accept or sign for shipments of Class 1 waste for which the authorization to accept has not been granted by the executive director or has not been authorized by permit provisions. The facility operator shall retain the disposal facility copy of the manifest for a period of three years. This time period is automatically extended if any enforcement action involving the owner, operator, or landfill facility is initiated or pending by the executive director.

A facility that accepts any Class 1 waste must submit to the executive director a written report of Class 1 waste received. This report must be submitted no later than the 25th day of the month following the month that the waste was received. Reports must be submitted on forms provided by the commission and must include all information required. Monthly reports must be submitted by facilities that have received Class 1 wastes including those months in which no Class 1 waste is received at the facility unless an exception is granted by the executive director. Failure to submit the reports required by this subsection in a timely manner is a violation of these rules.

Class 2 industrial solid waste, except special wastes as defined in §330.3 of this title, may be accepted at any Type I or Type IAE landfill provided the acceptance

of this waste does not interfere with facility operation. Type IV and Type IVAE landfills may accept Class 2 industrial solid waste consistent with the limitations established in §330.5(a)(2) of this title (relating to Classification of Municipal Solid Waste Facilities) and the waste acceptance plan required by §330.61(b) of this title (relating to Contents of Part II of the Application).

Class 3 industrial solid waste may be disposed of at a Type I, Type IAE, Type IV, or Type IVAE landfill provided the acceptance of this waste does not interfere with facility operation.

Visual screening of deposited waste materials at the municipal solid waste facility will be performed on daily basis by the site operator for detection of any unacceptable waste on site.

The facility will not accept industrial wastes.

### **5.29 Contaminated Water Discharge**

The operator will not discharge contaminated water without specific written authorization, from the Executive Director. Contaminated water and leachate shall be collected and contained until properly managed. Collection units other than storage tanks shall have a clay or synthetic liner and the liner shall be constructed in accordance with §330.331(b) of this title (relating to Design Criteria). One foot of freeboard for the 25-year, 24-hour rainfall event shall be provided. The use of leachate and gas condensate in any mining process is prohibited. Facilities that process grease trap waste, grit trap waste, or septage; mobile liquid waste processing units; and demonstration projects for liquid waste processing facilities shall not discharge to a septic system. Off-site discharge of contaminated waters shall be made only after approval under the Texas Pollutant Discharge Elimination System authority.

The daily effluent design standard for oil and grease concentration leaving the facility and entering a public sewer system shall not exceed 200 milligrams per liter, the concentration established in the wastewater discharge permit pretreatment limit or the concentration established by the treatment facility permitted under Texas Water Code, Chapter 26, the National Pollutant Discharge Elimination System, or the following liquid effluent limits, if the discharge points do not require compliance with locally set limits. Lagoons, open-top storage tanks, open vessels, and underground storage units are prohibited at liquid waste transfer facilities.

### **5.30 Approved Containers**

All solid waste containing food wastes shall be stored in covered or closed containers that are leakproof, durable, and designed for safe handling and easy cleaning.



1. Nonreusable containers. Nonreusable containers shall be of suitable strength to minimize animal scavenging or rupturing during collection operations.
2. Reusable containers. Reusable containers must be maintained in a clean condition so that they do not constitute a nuisance and to retard the harborage, feeding, and propagation of vectors.
  - a. All containers to be emptied manually must be capable of being serviced without the collector coming into physical contact with the solid waste.
  - b. Containers to be mechanically handled must be designed to prevent spillage or leakage during storage, handling, or transport.

## **6. SPECIAL FAA PROVISIONS**

The FAA has no objection to landfill from the standpoint of a wildlife attractant that could be hazardous to aircraft operations, subject to the following conditions:

1. The site must be properly supervised to assure that bird populations are not increasing and that appropriate control procedures are being followed.
2. Any increases in bird activity that might be hazardous to safe aircraft operations will result in prompt mitigation actions and/or closure of the site
3. The above conditions must be included in the state permit.