

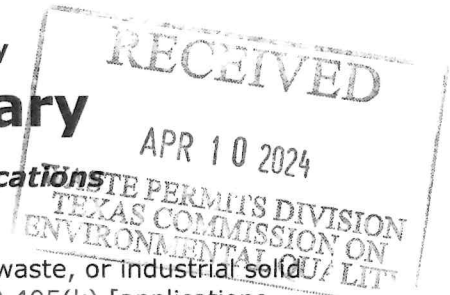

Plain Language Summary

Industrial and Hazardous Waste Permit Applications



Instructions: Complete this form and submit with any industrial hazardous waste, or industrial solid waste, permit application that is subject to 30 Texas Administrative Code §39.405(k) [applications for a Class 3 permit modification, permit amendment, permit renewals, and for a new permit]. Please be concise.

Application Information	
Purpose of application: <input type="checkbox"/> New <input type="checkbox"/> Renewal <input checked="" type="checkbox"/> Modification/Amendment	
Date Submitted to TCEQ: April 8, 2024	
Customer Name: BASF Corporation	
Facility Name: BASF Beaumont Agro Plant	
CN: 600124895	RN: 100634922
Permit Number: 50219	Solid Waste Registration Number: 30053
Facility Street Address: 14385 West Port Arthur Road	
Weblink to Street Address: https://www.bing.com/maps?cp=29.96778%7E-94.051187&lvl=16.0	
Facility Information <i>(check all that apply)</i>	
What is the primary type of business?	<input checked="" type="checkbox"/> Chemical manufacturing <input type="checkbox"/> Oil refinery <input type="checkbox"/> Treatment, storage or disposal facility plant <input type="checkbox"/> Other If other, enter description:
What does the facility produce?	<input checked="" type="checkbox"/> Chemicals <input type="checkbox"/> Fuels / lubricants <input type="checkbox"/> No products <input type="checkbox"/> Other If other, enter description:
Waste Management Information <i>(check all that apply)</i>	
What types of wastes are managed?	<input checked="" type="checkbox"/> Nonhazardous industrial <input checked="" type="checkbox"/> Hazardous <input type="checkbox"/> Other If other, enter description:
Where does the waste come from?	<input checked="" type="checkbox"/> Off-site source <input checked="" type="checkbox"/> On-site source
How is the waste managed?	<input checked="" type="checkbox"/> Storage <input checked="" type="checkbox"/> Process / Treatment <input checked="" type="checkbox"/> Disposal <input type="checkbox"/> Other If other, enter description:
What type of units manage the waste?	<input checked="" type="checkbox"/> Active <input type="checkbox"/> Post-Closure Type and count: 7 tanks (only manage non-haz wastes; however, tanks are permitted because they accept non-hazardous waste from off-site)
What happens to waste managed at the facility?	<input checked="" type="checkbox"/> Transported off-site <input checked="" type="checkbox"/> Disposed on-site <input type="checkbox"/> Other If other, enter description:

Pollution Control Methods (check all that apply)	
How will the facility prevent spills, leaks, and releases?	<input checked="" type="checkbox"/> Routine inspections <input type="checkbox"/> Engineered liner systems <input checked="" type="checkbox"/> Spill containment <input checked="" type="checkbox"/> Proper waste handling <input type="checkbox"/> Operations in enclosed buildings <input type="checkbox"/> Groundwater monitoring <input type="checkbox"/> Other If other, enter description:
How will the facility clean up spills, leaks, and releases?	<input checked="" type="checkbox"/> Spill clean-up supplies <input checked="" type="checkbox"/> Decontamination equipment <input type="checkbox"/> Other If other, enter description:
How will the facility prevent / minimize air emissions?	<input checked="" type="checkbox"/> Air monitoring / control systems <input checked="" type="checkbox"/> Filters / scrubbers <input checked="" type="checkbox"/> Routine inspections <input checked="" type="checkbox"/> Proper waste handling <input type="checkbox"/> Operations in enclosed buildings <input type="checkbox"/> Other If other, enter description:

Description of Update (for Class 3 Modifications and Amendments only)

List and explain any changes this modification or amendment would make to the two sections above—**Waste Management Information** and **Pollution Control Methods**.

The facility is submitting this Class 3 Permit Modification to remove the requirements of the Compliance Plan from the Hazardous Waste Permit No. 50219 for Corrective Action groundwater monitoring of the former Solid Waste Management Area, Ponds 1A, 1B, 2A, and 2B. As documented in February 2023, groundwater monitoring in the vicinity of Ponds 1A, 1B, 2A, and 2B has confirmed that Groundwater Performance Standards (GWPS) have been achieved. As requested by TCEQ, BASF is submitting a Response Action Completion Report (RACR) with this Class 3 permit modification to document the achievement of GWPS's and proposing that no further groundwater monitoring is required for the Compliance Plan.

Clear Form