

P:\320-000\324-229\--CADD\Draw\324229-CV01-1-Site Layout Plan.dwg[1] LS:[5/9/2024 4:33 PM] - LP: 5/9/2024 4:33 PM

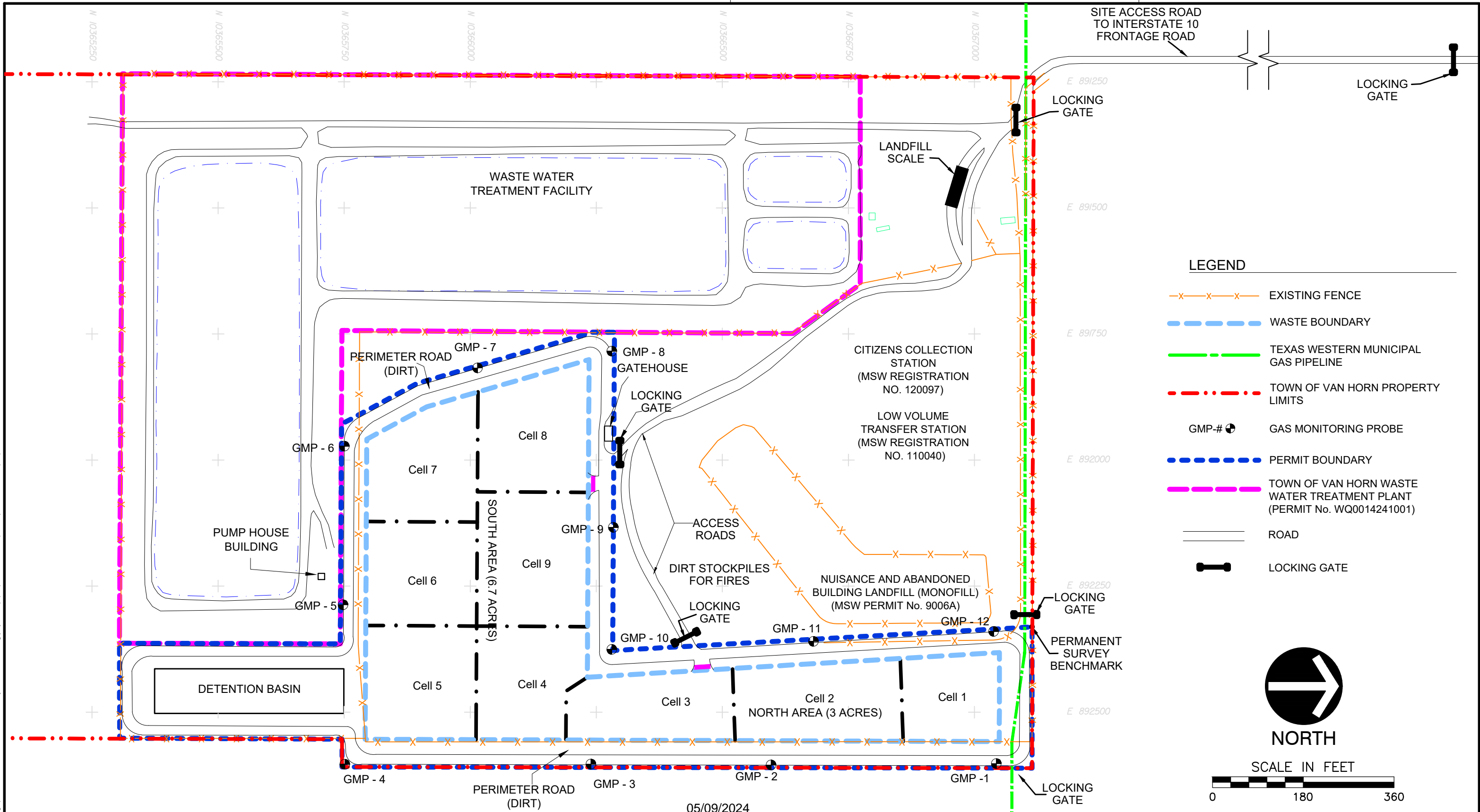

NOTES:

1. ADDITIONAL LOCKING GATE LOCATED AT I-10 FRONTAGE ROAD AND SITE ACCESS ROAD.





Civil & Environmental Consultants, Inc.
16430 Park Ten Pl · Suite 275 · Houston, TX 77084
Ph: 346.378.7800 · 800.365.2324
www.cecinc.com

Texas Registered Engineering Firm F-38

DRAWN BY:	AEP	CHECKED BY:	JRM	APPROVED BY:	GRH	FIGURE NO.:	1
DATE:	MAY 2024	DWG SCALE:	1"=180'	PROJECT NO:	324-229		

TOWN OF VAN HORN LANDFILL PERMIT MODIFICATION PERMIT NO. 693A VAN HORN, CULBERSON COUNTY, TEXAS	
SITE LAYOUT PLAN	