



Texas Commission on Environmental Quality
Correspondence Cover Sheet
Waste Permits Division

Date: 06-29-2026
 Facility Name: Abilene Landfill
 Permit, Registration, or
 Authorization No.: 1469A

Nature of Submittal:
 Initial
 Deficiency Response to TCEQ Tracking No.: _____
 (from subject line of TCEQ Notice of Deficiency)

Affix a completed Correspondence Cover Sheet to the front of each submission to the Waste Permits Division. Check **one box** to indicate type of correspondence. Call (512) 239-2335 if you have questions.

Table 1 - Municipal Solid Waste Correspondence

Applications	Reports and Communications
Permit (New): <input type="checkbox"/> Landfill <input type="checkbox"/> Processor <input type="checkbox"/> Compost	<input type="checkbox"/> Alternative Daily Cover Status Report
<input type="checkbox"/> Registration Application (New)	<input type="checkbox"/> Closure Report
<input type="checkbox"/> Major Amendment	<input type="checkbox"/> Compost Report
<input type="checkbox"/> Limited Scope Major Amendment	<input type="checkbox"/> Groundwater Alternate Source Demonstration
<input checked="" type="checkbox"/> Modification with Public Notice	<input type="checkbox"/> Groundwater Corrective Action Report
<input type="checkbox"/> Modification without Public Notice	<input type="checkbox"/> Groundwater Monitoring Report
<input type="checkbox"/> Ownership Transfer/Name Change Modification	<input type="checkbox"/> Groundwater Background Evaluation Report
<input type="checkbox"/> Temporary Authorization	<input type="checkbox"/> Landfill Gas Corrective Action Report
<input type="checkbox"/> Voluntary Revocation	<input type="checkbox"/> Landfill Gas Monitoring Report
Subchapter T: <input type="checkbox"/> Permit <input type="checkbox"/> Registration	<input type="checkbox"/> Liner Evaluation Report
<input type="checkbox"/> Subchapter T Disturbance Non-Enclosed Structure	<input type="checkbox"/> Soil Boring Plan
Notice of Intent: <input type="checkbox"/> New <input type="checkbox"/> Revision <input type="checkbox"/> Closure	<input type="checkbox"/> Special Waste Request
<input type="checkbox"/> Other Application:	<input type="checkbox"/> Other Report or Communication:

Table 2 - Industrial & Hazardous Waste Correspondence

Applications	Reports and Notifications
<input type="checkbox"/> CCR Registration (New)	<input type="checkbox"/> Extension Request <input type="checkbox"/> Interim Status Change
<input type="checkbox"/> Permit Application (New)	<input type="checkbox"/> CfPT Plan/Result <input type="checkbox"/> Interim Status Closure Plan
<input type="checkbox"/> Permit Renewal	<input type="checkbox"/> CPT Plan/Result <input type="checkbox"/> Closure Certification/Report
<input type="checkbox"/> Post-Closure Order (New)	<input type="checkbox"/> Construction Certification/Report CCR Notifications:
<input type="checkbox"/> Major Amendment	<input type="checkbox"/> Corrective Action Effectiveness Report <input type="checkbox"/> CCR Closure Care Plan
<input type="checkbox"/> Minor Amendment	<input type="checkbox"/> Groundwater Alternative Source Demonstration Report <input type="checkbox"/> CCR Design Criteria
Class of Permit Modification: <input type="checkbox"/> 1 <input type="checkbox"/> 1ED <input type="checkbox"/> 2 <input type="checkbox"/> 3	<input type="checkbox"/> Groundwater Background Evaluation Report <input type="checkbox"/> CCR Groundwater Monitoring and Corrective Action Report
<input type="checkbox"/> Endorsement	<input type="checkbox"/> Groundwater Monitoring Report <input type="checkbox"/> CCR Location Restriction
<input type="checkbox"/> Temporary Authorization	<input type="checkbox"/> Soil Core Monitoring Report <input type="checkbox"/> CCR Operating Criteria
<input type="checkbox"/> Voluntary Revocation	<input type="checkbox"/> Treatability Study <input type="checkbox"/> CCR Post-closure Care Plan
<input type="checkbox"/> 335.6 Notification	<input type="checkbox"/> Trial Burn Plan/Result <input type="checkbox"/> Other Report or Notification (specify):
<input type="checkbox"/> Other:	<input type="checkbox"/> Unsaturated Zone Monitoring Report



June 29, 2026

Ms. Megan Henson
Municipal Solid Waste Permits Section, MC-124
Texas Commission on Environmental Quality (TCEQ)
12100 Park 35 Circle
Building A, Room 122
Austin, TX 78753-1808

RE: Permit Modification – Leachate Storage Pond Revisions
Abilene Landfill, MSW 1469A
Jones County, Texas

Dear Ms. Henson:

The purpose of this permit modification, submitted on behalf of Abilene Landfill TX, LP, is to relocate the permanent leachate evaporation pond and to request to allow additional temporary leachate evaporation ponds, consistent with the design and specifications included in Attachment 10E – Leachate Storage Pond Liner Quality Control Plan and Attachment 15 – Leachate and Contaminated Water Plan of the permit, at the Abilene Landfill.

To facilitate TCEQ’s review, a redline/strikeout format (Appendix A) version has been developed for the attached permit modification and Appendix B includes an unmarked (i.e., clean) version of the attached permit modification. In addition, the following table has been developed to summarize the attached replacement pages for this permit modification.

Summary of Replacement Pages

Item	Explanation
Attachment 15 – Cover Sheet and Table of Contents	Updated for revision number and date.
Attachment 15 – Page 15-9	Revised Section 4.4
Appendix 15D – Cover Sheet	Updated for revision date
Appendix 15D – Figure 15D-4	Revised Notes 4 and 10. Added Note 2 to the Leachate Storage Pond Area Management Plan Table. Relocated the permanent leachate storage pond and added 125-FT buffer.

Please process this modification per Title 30 Texas Administrative Code (TAC) §305.70(k)(11) which allows for the installation of a new leachate collection system not

Ms. Megan Henson
June 29, 2026
Page 2

authorized in the existing permit. This request will not reduce the facility's capability to protect human health and the environment.

One original and one copy are provided for your use and distribution. An applicant certification consistent with Title 30 TAC §305.44 and §305.70(f) is included on page 5 of the attached TCEQ-20650 form. A copy of this submittal was sent to the TCEQ Region 3 office consistent with §305.70(f). A copy of this submittal was also placed in the Site Operating Record for this facility. Additionally, in accordance with Title 30 TAC §305.59(h)(1), a \$150.00 application fee has been submitted to the TCEQ, as documented on page 1 of the TCEQ-20650 form.

During the course of your review, if you need additional information or have any questions, please call.

Sincerely,

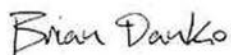

Brian Danko
Environmental Manager

Attachments: Appendix A – Replacement Pages (Redline/Strikeout Copy)
Appendix B – Replacement Pages (Clean Copy)
Appendix C – TCEQ – 20650 Form
Appendix D – Land Ownership
Appendix E – Payment Receipt

cc: TCEQ Region 3 Office
Stephen Crabtree, Abilene Landfill TX, LP
Chad Ellinger, P.E., SCS Engineers

APPENDIX A

REPLACEMENT PAGES (REDLINE/STRIKEOUT COPY)

**ABILENE LANDFILL
JONES COUNTY, TEXAS
TCEQ PERMIT NO. MSW-1469A**

MAJOR PERMIT AMENDMENT APPLICATION

**PART III – SITE DEVELOPMENT PLAN
ATTACHMENT 15
LEACHATE AND CONTAMINATED WATER PLAN**

Prepared for
Abilene Landfill TX, LP

Permit Approved May 1, 2006
Revised May 2007
Revised June 2011
Revised June 2017
Revised March 2020
Revised June 2026

Prepared by

SCS Engineers Civil & Environmental Consultants, Inc.
TBPE Registration No. F-304738
12651 Briar Forest Dr., Suite 20516010 Barkers Point Lane, Suite 570
Houston, Texas 7707777079
281-293-8494346-378-7800

SCSCEC Project No. 16223008.09193-761



CONTENTS

1	PURPOSE AND SCOPE	15-1
2	LEACHATE AND CONTAMINATED WATER GENERATION	15-2
2.1	Generation Process	15-2
2.2	Leachate Generation and Contaminated Stormwater Modeling	15-2
2.3	Stormwater Management	15-3
3	LEACHATE COLLECTION SYSTEM	15-4
3.1	System Layout	15-4
3.2	Leachate Collection Layer	15-4
3.3	Leachate Collection Piping	15-5
3.4	Leachate Sumps and Pumps	15-5
3.5	Drainage Stone (Coarse Aggregate)	15-6
4	LEACHATE AND CONTAMINATED WATER STORAGE	15-7
4.1	Leachate Storage	15-7
4.2	Contaminated Water Storage	15-8
4.3	Onsite Storage Tanks	15-8
4.4	Onsite Storage Pond	15-9
5	LEACHATE AND CONTAMINATED WATER DISPOSAL	15-10
5.1	Leachate Storage System Operation and Disposal	15-10
5.2	Leachate Recirculation	15-11
5.3	Contaminated Water Disposal	15-11
5.4	Landfill Gas Condensate	15-11

APPENDIX 15A

Leachate Generation Model

APPENDIX 15B

Leachate Collection System Design Calculations

APPENDIX 15C

Containment Berm and Diversion Berm Calculations

APPENDIX 15D

Storage Pond and Storage Tank Calculations



TABLES

2-1	Estimate of Leachate Removal from Site	15-3
4-1	Sump Storage Capacity	15-7



4.4 Onsite Leachate Storage Pond

The proposed leachate storage pond will consist of a two-foot-thick compacted clay liner overlain by a 60-mil geomembrane. The storage pond liner components will be constructed in accordance with Appendix 10E of Attachment 10 – Soils and Liner Quality Control Plan. The leachate storage pond will be maintained to store a maximum amount of leachate to provide one foot of freeboard for the maximum leachate capacity and a 25-year, 24-hour storm event. Leachate storage capacity calculations and sequencing are provided in Appendix 15D.

The location of the proposed permanent leachate storage pond is shown on Figure 15D-4. The site has the option to construct the permanent pond outside the permitted footprint, as shown on Figure 15D-4, or temporary ponds within the permitted footprint (outside constructed areas), to facilitate site operations. Please note, only ~~two~~one leachate storage ponds will be in operation at any given time. The leachate storage ponds, regardless of location, will be constructed in accordance with Appendix 10E – Leachate Storage Pond Liner Quality Control Plan of Attachment 10 and Appendix 15D – Storage Pond and Storage Tank Calculations, operated in accordance with the approved Site Operating Plan, and closed in accordance with the procedure listed in Section 2.1 of Attachment 13 – Postclosure Care Plan.

APPENDIX 15D

STORAGE POND AND STORAGE TANK CALCULATIONS

Includes pages 15D-1 through 15D-6





LEGEND

---	PERMIT BOUNDARY	GMP-1	LANDFILL GAS MONITORING PROBE
- - -	PERMITTED LIMITS OF WASTE	→	FILL DIRECTION (SEE NOTE 8)
- · - · -	CONSTRUCTED LIMITS OF WASTE	—	LEACHATE FORCEMAIN
- - - - -	SECTOR BOUNDARY	- - - - -	TEMPORARY LEACHATE FORCEMAIN
---	STATE PLANE COORDINATE SYSTEM	□	LEACHATE STORAGE TANK
---	GEODETTIC COORDINATE SYSTEM	- - - - -	BUFFER ZONE
---	EXISTING GROUND CONTOUR	△	INDICATES REVISION (SEE LIST OF REVISIONS)

EXISTING LEACHATE STORAGE TANK AREA MANAGEMENT PLAN

PHASE OF DEVELOPMENT	STORAGE CAPACITY	ESTIMATED LEACHATE PRODUCTION (WITH A FACTOR SAFETY OF 1.5)	MANAGEMENT PLAN TANK WILL SERVE THIS AREA
DEVELOPMENT OF SECTORS 1 THROUGH 3-PHASE 1	10,000 GALLONS (1-10,000 GALLON STORAGE TANK)	4,994 GALLONS PER DAY	ONE DAY STORAGE CAPACITY (i.e. 4,994 GALLONS) WILL REMAIN AVAILABLE TO STORE LEACHATE DURING EMERGENCY SITUATIONS.

LEACHATE STORAGE POND AREA MANAGEMENT PLAN

PHASE OF DEVELOPMENT	STORAGE CAPACITY	ESTIMATED LEACHATE PRODUCTION (WITH A FACTOR OF SAFETY OF 1.5)	MANAGEMENT PLAN
DEVELOPMENT OF SECTORS 1 THROUGH 11	850,000 GALLONS (1,280,000 GALLONS OF TOTAL CAPACITY 430,000 GALLONS FOR 1 FOOT OF FREEBOARD AND THE 25-YEAR, 24-HOUR STORM EVENT)	20,013 GALLONS PER DAY	FIVE DAYS STORAGE CAPACITY (i.e., 100,000 GALLONS) WILL REMAIN AVAILABLE TO STORE LEACHATE DURING EMERGENCY SITUATIONS.

NORTH LEACHATE STORAGE TANK AREA MANAGEMENT PLAN - STAGE 2

PHASE OF DEVELOPMENT	STORAGE CAPACITY	ESTIMATED LEACHATE PRODUCTION (WITH A FACTOR OF SAFETY OF 1.5)	MANAGEMENT PLAN TANK WILL SERVE THIS AREA
DEVELOPMENT OF SECTORS 1 THROUGH 4 AND 10 THROUGH 12	100,000 GALLONS (1-100,000 GALLON STORAGE TANK)	11,056	ONE-HALF OF THE 100,000 GALLON STORAGE TANK WILL REMAIN EMPTY AND AVAILABLE TO STORE LEACHATE DURING EMERGENCY SITUATIONS.

SOUTH LEACHATE STORAGE TANK AREA MANAGEMENT PLAN

PHASE OF DEVELOPMENT	STORAGE CAPACITY	ESTIMATED LEACHATE PRODUCTION (WITH A FACTOR OF SAFETY OF 1.5)	MANAGEMENT PLAN TANK WILL SERVE THIS AREA
DEVELOPMENT OF SECTORS 5 THROUGH 9 AND 13 THROUGH 14	100,000 GALLONS (1-100,000 GALLON STORAGE TANK)	8,036	ONE-HALF OF THE 100,000 GALLON STORAGE TANK WILL REMAIN EMPTY AND AVAILABLE TO STORE LEACHATE DURING EMERGENCY SITUATIONS.

- NOTES:**
- TOPOGRAPHIC MAPPING PREPARED BY COOPER AERIAL SURVEYS CO. FROM AERIAL PHOTOGRAPHY FLOWN 01-30-16. THE GRID SYSTEM IS TIED TO THE TEXAS STATE PLANE COORDINATE SYSTEM NORTH CENTRAL ZONE NAD 1927.
 - PERMIT BOUNDARY SURVEY WAS PREPARED BY HEATLEY SURVEYING IN MAY 2005.
 - SECTOR DESIGNATIONS INDICATE GENERAL PROGRESSION OF LANDFILL OPERATIONS. FILL DIRECTION ARROWS INDICATE GENERAL DIRECTION OF FILL WITHIN A SECTOR.
 - SECTOR 3, PHASE 1 + 7A WAS THE LAST SECTOR CONSTRUCTED AT THE SITE.
 - REFER TO SHEET 15D-5 FOR LEACHATE STORAGE TANK DETAILS AND SHEET 15D-6 FOR LEACHATE STORAGE POND DETAILS.
 - LIMITS OF WASTE IN PRE-SUBTITLE D AREAS ARE APPROXIMATE.
 - THERE ARE (2) 100,000 GALLON LEACHATE COLLECTION SYSTEM STORAGE TANKS PROPOSED FOR THE SITE. (1) 100,000 GALLON TANK FOR THE NORTHERN SECTORS AND (1) 100,000 GALLON TANK FOR THE SOUTHERN SECTORS.
 - THE EXISTING 10,000 GALLON LEACHATE COLLECTION SYSTEM STORAGE TANK WILL BE UTILIZED THROUGH THE DEVELOPMENT OF SECTOR 3-PHASE 1. THE EXISTING 10,000 GALLON LEACHATE STORAGE TANK WILL BE REPLACED BEFORE WASTE PLACEMENT BEGINS IN SECTOR 3-PHASE 2.
 - THE EXISTING LEACHATE COLLECTION SYSTEM FORCEMAIN SERVES SECTORS 1 AND 2. THE EXISTING AND FUTURE FORCEMAIN LOCATIONS ARE SHOWN.
 - THE SITE HAS THE OPTION TO CONSTRUCT THE LEACHATE STORAGE PONDS IN THIS LOCATION AND/OR WITHIN THE PERMITTED FOOTPRINT (OUTSIDE CONSTRUCTED AREAS) TO FACILITATE SITE OPERATIONS; HOWEVER, ONLY ONE TWO LEACHATE STORAGE PONDS WILL BE IN OPERATION AT ANY GIVEN TIME.

- LIST OF REVISIONS:**
- REVISED NOTE 4.
 - REVISED NOTE 10.
 - ADDED NOTE 2 TO LEACHATE STORAGE POND AREA MANAGEMENT PLAN TABLE.
 - RELOCATED PERMANENT LEACHATE STORAGE POND AND ADD 125-FOOT BUFFER LOCATION



<p>DESCRIPTION</p> <p>ADDED EXISTING LEACHATE STORAGE TANK INFORMATION AND NOTES & AMEND</p> <p>STORAGE POND MODIFICATION</p> <p>LEACHATE STORAGE TANK UTILIZATION PERMIT MODIFICATION</p> <p>LEACHATE STORAGE POND REVISIONS</p> <p>LEACHATE STORAGE POND REVISIONS</p>	<p>DATE</p> <p>03/20/27</p> <p>06/20/11</p> <p>06/20/17</p> <p>03/20/23</p> <p>06/20/26</p>	<p>BY</p> <p>WJC</p> <p>WJC</p> <p>WJC</p> <p>WJC</p> <p>WJC</p>
<p>LEACHATE STORAGE POND SECTOR DEVELOPMENT SEQUENCE</p>		
<p>PERMIT MODIFICATION</p>		
<p>REPUBLIC SERVICES</p> <p>ABILENE LANDFILL</p> <p>1984 FM 3034</p> <p>ABILENE, TX 79601</p>		
<p>SCS ENGINEERS</p> <p>STEARNS, CONRAD AND SCHMIDT CONSULTING ENGINEERS</p> <p>12851 BRIAR FOREST, SUITE 205, HOUSTON, TX 77077</p> <p>PH (281) 391-4747 FAX NO. (281) 293-7878</p>		
<p>CADD FILE: 15D-4-TANK-PHASING-REV5</p> <p>DATE: 06/2026</p> <p>SCALE: AS SHOWN</p> <p>DRAWING NO. FIGURE 15D-4</p>		

FOR PERMITTING PURPOSES ONLY.

APPENDIX B

REPLACEMENT PAGES (CLEAN COPY)

**ABILENE LANDFILL
JONES COUNTY, TEXAS
TCEQ PERMIT NO. MSW-1469A**

MAJOR PERMIT AMENDMENT APPLICATION

**PART III – SITE DEVELOPMENT PLAN
ATTACHMENT 15
LEACHATE AND CONTAMINATED WATER PLAN**

Prepared for

Abilene Landfill TX, LP

Permit Approved May 1, 2006

Revised May 2007

Revised June 2011

Revised June 2017

Revised March 2020

Revised June 2026

Prepared by

SCS Engineers

TBPE Registration No. F-3047
12651 Briar Forest Dr., Suite 205
Houston, Texas 77077
281-293-8494

SCS Project No. 16223008.09



CONTENTS

1	PURPOSE AND SCOPE	15-1
2	LEACHATE AND CONTAMINATED WATER GENERATION	15-2
2.1	Generation Process	15-2
2.2	Leachate Generation and Contaminated Stormwater Modeling	15-2
2.3	Stormwater Management	15-3
3	LEACHATE COLLECTION SYSTEM	15-4
3.1	System Layout	15-4
3.2	Leachate Collection Layer	15-4
3.3	Leachate Collection Piping	15-5
3.4	Leachate Sumps and Pumps	15-5
3.5	Drainage Stone (Coarse Aggregate)	15-6
4	LEACHATE AND CONTAMINATED WATER STORAGE	15-7
4.1	Leachate Storage	15-7
4.2	Contaminated Water Storage	15-8
4.3	Onsite Storage Tanks	15-8
4.4	Onsite Storage Pond	15-9
5	LEACHATE AND CONTAMINATED WATER DISPOSAL	15-10
5.1	Leachate Storage System Operation and Disposal	15-10
5.2	Leachate Recirculation	15-11
5.3	Contaminated Water Disposal	15-11
5.4	Landfill Gas Condensate	15-11

APPENDIX 15A

Leachate Generation Model

APPENDIX 15B

Leachate Collection System Design Calculations

APPENDIX 15C

Containment Berm and Diversion Berm Calculations

APPENDIX 15D

Storage Pond and Storage Tank Calculations



TABLES

2-1	Estimate of Leachate Removal from Site	15-3
4-1	Sump Storage Capacity	15-7



4.4 Onsite Leachate Storage Pond

The proposed leachate storage pond will consist of a two-foot-thick compacted clay liner overlain by a 60-mil geomembrane. The storage pond liner components will be constructed in accordance with Appendix 10E of Attachment 10 – Soils and Liner Quality Control Plan. The leachate storage pond will be maintained to store a maximum amount of leachate to provide one foot of freeboard for the maximum leachate capacity and a 25-year, 24-hour storm event. Leachate storage capacity calculations and sequencing are provided in Appendix 15D.

The location of the proposed permanent leachate storage pond is shown on Figure 15D-4. The site has the option to construct the permanent pond outside the permitted footprint, as shown on Figure 15D-4, or temporary ponds within the permitted footprint (outside constructed areas), to facilitate site operations. Please note, only two leachate storage ponds will be in operation at any given time. The leachate storage ponds, regardless of location, will be constructed in accordance with Appendix 10E – Leachate Storage Pond Liner Quality Control Plan of Attachment 10 and Appendix 15D – Storage Pond and Storage Tank Calculations, operated in accordance with the approved Site Operating Plan, and closed in accordance with the procedure listed in Section 2.1 of Attachment 13 – Postclosure Care Plan.

APPENDIX 15D

STORAGE POND AND STORAGE TANK CALCULATIONS

Includes pages 15D-1 through 15D-6





LEGEND

---	PERMIT BOUNDARY	GMP-1	LANDFILL GAS MONITORING PROBE
---	PERMITTED LIMITS OF WASTE	→	FILL DIRECTION (SEE NOTE 8)
---	CONSTRUCTED LIMITS OF WASTE	---	LEACHATE FORCEMAIN
---	SECTOR BOUNDARY	---	TEMPORARY LEACHATE FORCEMAIN
---	STATE PLANE COORDINATE SYSTEM	□	LEACHATE STORAGE TANK
---	GEODEIC COORDINATE SYSTEM	---	BUFFER ZONE
---	EXISTING GROUND CONTOUR		

EXISTING LEACHATE STORAGE TANK AREA MANAGEMENT PLAN

PHASE OF DEVELOPMENT	STORAGE CAPACITY	ESTIMATED LEACHATE PRODUCTION (WITH A FACTOR SAFETY OF 1.5)	MANAGEMENT PLAN
DEVELOPMENT OF SECTORS 1 THROUGH 3-PHASE 1	10,000 GALLONS (1-10,000 GALLON STORAGE TANK)	4,994 GALLONS PER DAY	ONE DAY STORAGE CAPACITY (i.e. 4,994 GALLONS) WILL REMAIN AVAILABLE TO STORE LEACHATE DURING EMERGENCY SITUATIONS.

LEACHATE STORAGE POND AREA MANAGEMENT PLAN

PHASE OF DEVELOPMENT	STORAGE CAPACITY	ESTIMATED LEACHATE PRODUCTION (WITH A FACTOR OF SAFETY OF 1.5)	MANAGEMENT PLAN
DEVELOPMENT OF SECTORS 1 THROUGH 11	850,000 GALLONS (1,280,000 GALLONS OF TOTAL CAPACITY 430,000 GALLONS FOR 1 FOOT OF FREEBOARD AND THE 25-YEAR, 24-HOUR STORM EVENT)	20,013 GALLONS PER DAY	FIVE DAYS STORAGE CAPACITY (i.e., 100,000 GALLONS) WILL REMAIN AVAILABLE TO STORE LEACHATE DURING EMERGENCY SITUATIONS.

NORTH LEACHATE STORAGE TANK AREA MANAGEMENT PLAN - STAGE 2

PHASE OF DEVELOPMENT	STORAGE CAPACITY	ESTIMATED LEACHATE PRODUCTION (WITH A FACTOR OF SAFETY OF 1.5)	MANAGEMENT PLAN
DEVELOPMENT OF SECTORS 1 THROUGH 4 AND 10 THROUGH 12	100,000 GALLONS (1-100,000 GALLON STORAGE TANK)	11,056	ONE-HALF OF THE 100,000 GALLON STORAGE TANK WILL REMAIN EMPTY AND AVAILABLE TO STORE LEACHATE DURING EMERGENCY SITUATIONS.

SOUTH LEACHATE STORAGE TANK AREA MANAGEMENT PLAN

PHASE OF DEVELOPMENT	STORAGE CAPACITY	ESTIMATED LEACHATE PRODUCTION (WITH A FACTOR OF SAFETY OF 1.5)	MANAGEMENT PLAN
DEVELOPMENT OF SECTORS 5 THROUGH 9 AND 13 THROUGH 14	100,000 GALLONS (1-100,000 GALLON STORAGE TANK)	8,036	ONE-HALF OF THE 100,000 GALLON STORAGE TANK WILL REMAIN EMPTY AND AVAILABLE TO STORE LEACHATE DURING EMERGENCY SITUATIONS.

- NOTES:**
- TOPOGRAPHIC MAPPING PREPARED BY COOPER AERIAL SURVEYS CO. FROM AERIAL PHOTOGRAPHY FLOWN 01-30-16. THE GRID SYSTEM IS TIED TO THE TEXAS STATE PLANE COORDINATE SYSTEM NORTH CENTRAL ZONE NAD 1927.
 - PERMIT BOUNDARY SURVEY WAS PREPARED BY HEATLEY SURVEYING IN MAY 2005.
 - SECTOR DESIGNATIONS INDICATE GENERAL PROGRESSION OF LANDFILL OPERATIONS. FILL DIRECTION ARROWS INDICATE GENERAL DIRECTION OF FILL WITHIN A SECTOR.
 - SECTOR 7A WAS THE LAST SECTOR CONSTRUCTED AT THE SITE.
 - REFER TO SHEET 15D-5 FOR LEACHATE STORAGE TANK DETAILS AND SHEET 15D-6 FOR LEACHATE STORAGE POND DETAILS.
 - LIMITS OF WASTE IN PRE-SUBTITLE D AREAS ARE APPROXIMATE.
 - THERE ARE (2) 100,000 GALLON LEACHATE COLLECTION SYSTEM STORAGE TANKS PROPOSED FOR THE SITE. (1) 100,000 GALLON TANK FOR THE NORTHERN SECTORS AND (1) 100,000 GALLON TANK FOR THE SOUTHERN SECTORS.
 - THE EXISTING 10,000 GALLON LEACHATE COLLECTION SYSTEM STORAGE TANK WILL BE UTILIZED THROUGH THE DEVELOPMENT OF SECTOR 3-PHASE 1. THE EXISTING 10,000 GALLON LEACHATE STORAGE TANK WILL BE REPLACED BEFORE WASTE PLACEMENT BEGINS IN SECTOR 3-PHASE 2.
 - THE EXISTING LEACHATE COLLECTION SYSTEM FORCEMAIN SERVES SECTORS 1 AND 2. THE EXISTING AND FUTURE FORCEMAIN LOCATIONS ARE SHOWN.
 - THE SITE HAS THE OPTION TO CONSTRUCT THE LEACHATE STORAGE PONDS IN THIS LOCATION AND/OR WITHIN THE PERMITTED FOOTPRINT (OUTSIDE CONSTRUCTED AREAS) TO FACILITATE SITE OPERATIONS; HOWEVER, ONLY TWO LEACHATE STORAGE PONDS WILL BE IN OPERATION AT ANY GIVEN TIME.



<p>DESCRIPTION: LEACHATE STORAGE TANK UTILIZATION PERMIT MODIFICATION</p> <p>DATE: 06/2026</p> <p>REVISIONS:</p> <table border="1"> <tr> <th>REV</th> <th>DATE</th> <th>DESCRIPTION</th> </tr> <tr> <td>1</td> <td>06/2026</td> <td>LEACHATE STORAGE TANK UTILIZATION PERMIT MODIFICATION</td> </tr> <tr> <td>2</td> <td>06/2026</td> <td>LEACHATE STORAGE TANK UTILIZATION PERMIT MODIFICATION</td> </tr> <tr> <td>3</td> <td>06/2026</td> <td>LEACHATE STORAGE TANK UTILIZATION PERMIT MODIFICATION</td> </tr> <tr> <td>4</td> <td>06/2026</td> <td>LEACHATE STORAGE TANK UTILIZATION PERMIT MODIFICATION</td> </tr> </table>	REV	DATE	DESCRIPTION	1	06/2026	LEACHATE STORAGE TANK UTILIZATION PERMIT MODIFICATION	2	06/2026	LEACHATE STORAGE TANK UTILIZATION PERMIT MODIFICATION	3	06/2026	LEACHATE STORAGE TANK UTILIZATION PERMIT MODIFICATION	4	06/2026	LEACHATE STORAGE TANK UTILIZATION PERMIT MODIFICATION	<p>PROJECT TITLE: ABILENE LANDFILL</p> <p>ADDRESS: 1984 FM 3034</p> <p>CITY: ABILENE, TX 79601</p>	<p>CONTRACT NO.: 15D-4-TANK-PHASE-D-REV5</p> <p>DATE: 06/2026</p> <p>SCALE: AS SHOWN</p> <p>DRAWING NO.: FIGURE 15D-4</p>
REV	DATE	DESCRIPTION															
1	06/2026	LEACHATE STORAGE TANK UTILIZATION PERMIT MODIFICATION															
2	06/2026	LEACHATE STORAGE TANK UTILIZATION PERMIT MODIFICATION															
3	06/2026	LEACHATE STORAGE TANK UTILIZATION PERMIT MODIFICATION															
4	06/2026	LEACHATE STORAGE TANK UTILIZATION PERMIT MODIFICATION															

FOR PERMITTING PURPOSES ONLY.

APPENDIX C

TCEQ-20650 FORM



Texas Commission on Environmental Quality

Application Form for Municipal Solid Waste Permit or Registration Modification or Temporary Authorization

Application Tracking Information

Facility Name: Abilene Landfill
Permittee or Registrant Name: Abilene Landfill TX, LP
MSW Authorization Number: 1469A
Initial Submission Date: 06/29/2026
Revision Date: _____

Instructions for completing this form are provided in [form TCEQ-20650-instr¹](#). If you have questions, contact the Municipal Solid Waste Permits Section by email to mswper@tceq.texas.gov, or by phone at 512-239-2335.

Application Data

1. Submission Type
<input checked="" type="radio"/> Initial Submission <input type="radio"/> Notice of Deficiency (NOD) Response
2. Authorization Type
<input checked="" type="radio"/> Permit <input type="radio"/> Registration
3. Application Type
<input type="radio"/> Modification with Public Notice <input checked="" type="radio"/> Modification without Public Notice <input type="radio"/> Temporary Authorization (TA) <input type="radio"/> Modification for Name Change or Transfer
4. Application Fee
Amount The application fee for a modification or temporary authorization is \$150.
Payment Method
<input checked="" type="radio"/> Online through ePay portal www3.tceq.texas.gov/epay/ If paid online, enter ePay Trace Number: <u>582EA000741563</u>
<input type="radio"/> Check

¹ www.tceq.texas.gov/downloads/permitting/waste-permits/msw/forms/20650-instr.pdf

5. Electronic Versions of Application

For modifications that require public notice, TCEQ will publish electronic versions of the applications online. Applicants must provide complete electronic copies of their initial applications, responses to notices of deficiencies, and the final technically complete versions. (Refer to instructions for this form for how to submit electronically.)

6. Party Responsible for Mailing Notice

For modifications that require notice, indicate who will be responsible for mailing notice:

- Applicant Agent in Service Consultant

Contact Name: _____

Title: _____

Email Address: _____

7. Confidential Documents

Does the application contain confidential documents?

- Yes No

If "Yes", reference the confidential documents in the application, but submit the confidential documents as an attachment in a separate binder marked "CONFIDENTIAL."

8. Facility General Information

Facility Name: Abilene Landfill

Contact Name: Brian Danko Title: Environmental Manager

MSW Authorization Number (if existing): 1469A

Regulated Entity Reference Number: **RN** 103207403

Physical or Street Address: Intersection of US Highway 83/277 and FM 3034

City: Abilene County: Jones State: TX Zip Code: 76901

Phone Number: 325-672-7613

Latitude (Decimal Degrees): 32°31' 28" N

Longitude (Decimal Degrees): 99°44' 31" W

9. Facility Types

- Type I Type IV Type V
 Type IAE Type IVAE

10. Description of the Revisions to the Facility

Provide a brief description of revisions to permit or registration conditions and supporting documents referred to by the permit or registration, and a reference to the specific provisions under which the modification or temporary authorization application is being made. Also, provide an explanation of why the modification or temporary authorization is needed:

The purpose of this permit modification is to relocate the permanent leachate evaporation pond and to request to allow additional temporary leachate evaporation ponds.

11. Facility Contact Information

Site Operator (Permittee or Registrant)

Name: Abilene Landfill TX, LP

Customer Reference Number: **CN** 600243448

Contact Name: Brian Danko Title: Environmental Manager

Mailing Address: 1408 N. MLK Blvd.

City: Lubbock County: Lubbock State: TX Zip Code: 79403

Phone Number: 254-203-0617

Email Address: [REDACTED]

Texas Secretary of State (SOS) Filing Number: 0800036029

Operator (if different from Site Operator)

Name: _____

Customer Reference Number: **CN** _____

Contact Name: _____ Title: _____

Mailing Address: _____

City: _____ County: _____ State: _____ Zip Code: _____

Phone Number: _____

Email Address: _____

Texas Secretary of State (SOS) Filing Number: _____

Consultant (if applicable)

Firm Name: SCS Engineers

Consultant Name: Chad Ellinger P.E.

Texas Board of Professional Engineers Firm Registration Number: F-3407

Contact Name: Chad Ellinger, P.E. Title: Project Director

Mailing Address: 12651 Briar Forest Drive, Suite 205

City: Houston County: Harris State: TX Zip Code: 77077

Phone Number: (281) 293-8494

Email Address: [REDACTED]

Agent in Service (required for out-of-state applicants)

Name: _____

Mailing Address: _____

City: _____ County: _____ State: TX Zip Code: _____

Phone Number: _____

Email Address: _____

12. Ownership Status of the Facility

Is this a modification that changes the legal description, the property owner, or the Site Operator (Permittee or Registrant)?

Yes No

If the answer is "No", skip the next question and proceed to signature page.

Does the Site Operator (Permittee or Registrant) own all the facility units and all the facility property?

Yes No

If "No", provide the following information for other owners.

Owner Name: _____

Mailing Address: _____

City: _____ County: _____ State: TX Zip Code: _____

Phone Number: _____

Email Address: _____

Signature Page

Facility Owner or Authorized Operator Signature

I certify under penalty of law that this document and all attachments were prepared under my direction or supervision in accordance with a system designed to assure that qualified personnel properly gather and evaluate the information submitted. Based on my inquiry of the person or persons who manage the system, or those persons directly responsible for gathering the information, the information submitted is, to the best of my knowledge and belief, true, accurate, and complete. I am aware there are significant penalties for submitting false information, including the possibility of fine and imprisonment for knowing violations.

Name: Brian Danko Title: Environmental Manager

Email Address: [REDACTED]

Signature: Brian Danko Date: 6/29/2026

Owner Authorization for Operator to Submit Application

To be completed by the facility owner if the application is signed by authorized operator.

I hereby authorize _____ any application, submit additional information as may be requested by the Commission; and/or appear for me at any hearing or before the Texas Commission on Environmental Quality in conjunction with this request for a Texas Water Code or Texas Solid Waste Disposal Act permit. I further understand that I am responsible for the contents of this application, for oral statements given by my authorized representative in support of the application, and for compliance with the terms and conditions of any permit which might be issued based upon this application.

Facility Owner Name: _____

Email Address: _____

Signature: _____ Date: _____

Notary

SUBSCRIBED AND SWORN to before me by the said Brian Danko

On this 29th day of June, 2026

My commission expires on the 3rd day of December, 2027

Ana Lazo

Notary Public in and for

Harris County, Texas

Ana Lazo

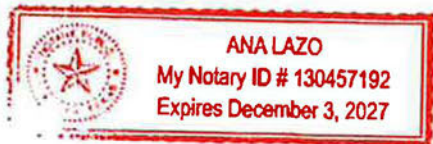

Note: Application Must Bear Signature and Seal of Notary Public

Attachments to Application for Municipal Solid Waste Modification or Temporary Authorization

Table 1. Attachments Required for All Modifications and Temporary Authorizations

Attachment	Attachment Number
TCEQ Core Data Form(s)	C
Fee Payment Receipt	E
Confidential Documents (if applicable)	
Marked (redline/strikeout) Pages	A
Unmarked Revised Pages	B

Table 2. Additional Attachments for Modifications Requiring Public Notice

Attachment	Attachment Number
Land Ownership Map	D
Landowners List	D

Table 3. Additional Attachments for Permit or Registration Name Change or Transfer Modification

Attachment	Attachment Number
Land Ownership Map	
Landowners List	
Property Legal Description.....	
Property Metes and Bounds Description	
Metes and Bounds Drawings	
Final Plat Record of Property (if applicable)	
On-Site Easements Drawing	
Property Owner Affidavit	
Verification of Legal Status	
Evidence of Competency	

APPENDIX D

LAND OWNERSHIP

Adjacent and Potentially Affected Landowners List

1. ROYV SADLERN LIGHTNER KNOWLES
P.O. BOX 29246
PHEONIX AZ, 85038-9246
2. ABILENE ENVIRONMENTAL LANDFILL INC.
P.O. BOX 3252
ABILENE TX, 79604-894
3. HOUSTON COPART LLP
14185 DALLAS PKWY STE 300
DALLAS TX, 75254
4. MIKAELA ALLMAND
3128 FM 3034
ABILENE TX, 79601
5. ROBERT HAGAR
19533 PR 343
ABILENE TX, 79601
6. E A & HAZEL CHANEY LIFE ESTATE
2018 PR 327
ABILENE TX, 79601
7. LARRY E MORRIS & LOUISE KUNKEL
19451 PR 343
ABILENE TX, 79601-8341
8. PINE STREET SALVAGE CO
3833 PINE ST
ABILENE TX, 79601
9. ROY D KNOWLES
P.O. BOX 894
ABILENE TX, 79604-0894
10. ROY G KNOWLES & KERI ST JOHN
P.O. BOX 894
ABILENE TX, 79604-0894
11. ROY G KNOWLES
P.O. BOX 894
ABILENE TX, 79604-0894
12. ROBERT CRAIG JOHNSON
2341 BRENDA LANE
ABILENE TX 79606

Adjacent and Potentially Affected Landowners List

13. JOHN H HANCOCK
626 GILL DR
ABILENE TX, 79601-5416
14. NICOLASA P MUSIL
860 GALLIANT FOX RD
HEWITT TX, 76643-3018
15. HEATHER VIVODA
3112 CR 353
ABILENE TX, 79601-8346
16. SANDRA & GARRY B WHITTLESEY
18350 PR 343
ABILENE TX, 79601-8334
17. RANDO LLC
8462 SPINKS ROAD
ABILENE TX, 79603
18. PINE STREET SALVAGE CO
P.O. BOX 3543
ABILENE TX, 79604-3543
19. ABILENE LANDFILL TX LP
P.O. BOX 29246
PHOENIX AZ, 85038-9246
20. GERALD MIDDLETON
4950 PR 340
ABILENE TX, 79601-8174
21. SYBIL DANISE DANKWORTH
3833 PINE
ABILENE TX, 79601-1113
22. MICHAEL GREGORY DANKWORTH
3833 PINE ST
ABILENE TX, 79601-1113
23. DANIEL J DANKWORTH
3808 W LK RD
ABILENE TX, 79601-2702
24. GARRY & SANDRA WHITTLESEY
18350 PR 343
ABILENE TX, 79601-8334

Adjacent and Potentially Affected Landowners List

25. CORA CALDWELL
18232 PR 343
ABILENE TX, 79601-8324
26. CONNIE RUTH MORRIS
18152 PR 343
ABILENE TX, 79601-8332
27. KARRIE MCKEE
3360 CR 353
ABILENE TX, 79601
28. TONY MICHAEL PAPASAN
3224 CR 353
ABILENE TX, 79601-8348
29. DAVID SHANE MIZELL
3120 CR 353
ABILENE TX, 79601-8346
30. DANNY R & CONNIE RAINES LIFE ESTATE
3112 CR 353
ABILENE TX, 79601-8346
31. JOHNNY R. PALMER
3107 CR 353
ABILENE TX, 79601
32. SARA B (HAWKINS) CLARK
3235 CR 353
ABILENE TX, 79601
33. JONES COUNTY IN TRUST
1100 12TH ST.
ANSON TX, 79501
34. ALAN H PITTS
3128 FM 3034
ABILENE TX, 79601
35. JOHN JACKSON
3502 CLINTON ST.
ABILENE TX, 79603
36. CYNTHIA DIANNE DEBUSK
1941 DAVID'S COURT
ABILENE TX, 79602

Adjacent and Potentially Affected Landowners List

37. ROBERT CRAIG JOHNSON
2341 BRENDA LANE
ABILENE TX, 79606
38. VAN & JANNIE R WAGNER
19364 PR 343
ABILENE TX, 79601
39. WILLAM S JR MISEON WHITLEY
19308 PR 343
ABILENE TX, 79601-8316
40. STEPHEN G & LINDA TIDWELL
3112 PR 324
ABILENE TX, 79601
41. JEANNE HANSON BAYLESS
250 BELTWAY NORTH
ABILENE TX, 79601-8106
42. JOAQUIN & MARISOL MONTOYA
3558 PR 325
ABILENE TX, 79601
43. RENFRO STREET HOLDINGS LTD
645 E RENFRO ST.
BURLESON TX, 76028
44. DILL PROPERTY MANAGEMENT LP
13200 CR 485
HAWLEY TX, 79525
45. JAMES I & FE FLORES SCOTT
3817 TEEL DR
ABILENE TX, 79606-5561
46. PATTY ALEXANDER TEST TRUST
MANAGEMENT CO N A TRUSTEE
ABILENE TX, 79601
47. NEAS ROAD DEVELOPMENT LLC
2500 WESTFIELD DR. STE 202
ELGIN IL, 60124
48. JOHN & SHIRLEY BETHEL
5817 US HWY 277 N
ABILENE TX, 79602

Adjacent and Potentially Affected Landowners List

49. J&N BODY SHOP
5817 N HWY 277
ABILENE TX, 79601
50. LEONARD WATER SERVICES LTD
6799 US HWY 277 N
ABILENE TX, 79601-0903
51. RANGER PLANT CONSTRUCTIONAL
12251 CR 108 N
ABILENE TX, 79601-7622
52. NX3 PROPERTIES LLC
801 CR 180
CISCO TX, 76437
53. RICHARD W & BETTYS ALLEN
6104 CR 383
ANSON TX, 79501
54. DERON & LAURIE BALCH
302 GRAHAM ST
ABILENE TX, 79603
55. J D MILLER
6953 US HWY 277
ABILENE TX, 79601
56. KEM E MILLER
7099 HWY 277
ABILENE TX, 79601
57. BRANDI LOVE
3007 PR 320
ABILENE TX, 79601
58. DAVID S COLMERY
18617 CR 341
ABILENE TX, 79601-8181
59. DAVID BISCAMP
18225 PR 343
ABILENE TX, 79601
60. JOE SEALS
18247 PR 343
ABILENE TX, 79601-8325

Adjacent and Potentially Affected Landowners List

61. RONNIE & OPHELIA WILLIAMS

18313 PR 343

ABILENE TX, 79601-8335

62. PATSY J TAYLOR

18339 PT 343

ABILENE TX, 79601-8335

63. JACK & AMANDA LEWIS CURTIS

18422 PR 343

ABILENE TX, 79601-8336

64. KAMRIN ALMOND

2700 BULL SHOALS DR

FORT WORTH TX, 76131

4/27/2026 11:12 AM Z:\Users\jchad\OneDrive\Documents\LAND OWNERS MAP

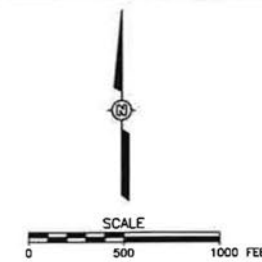
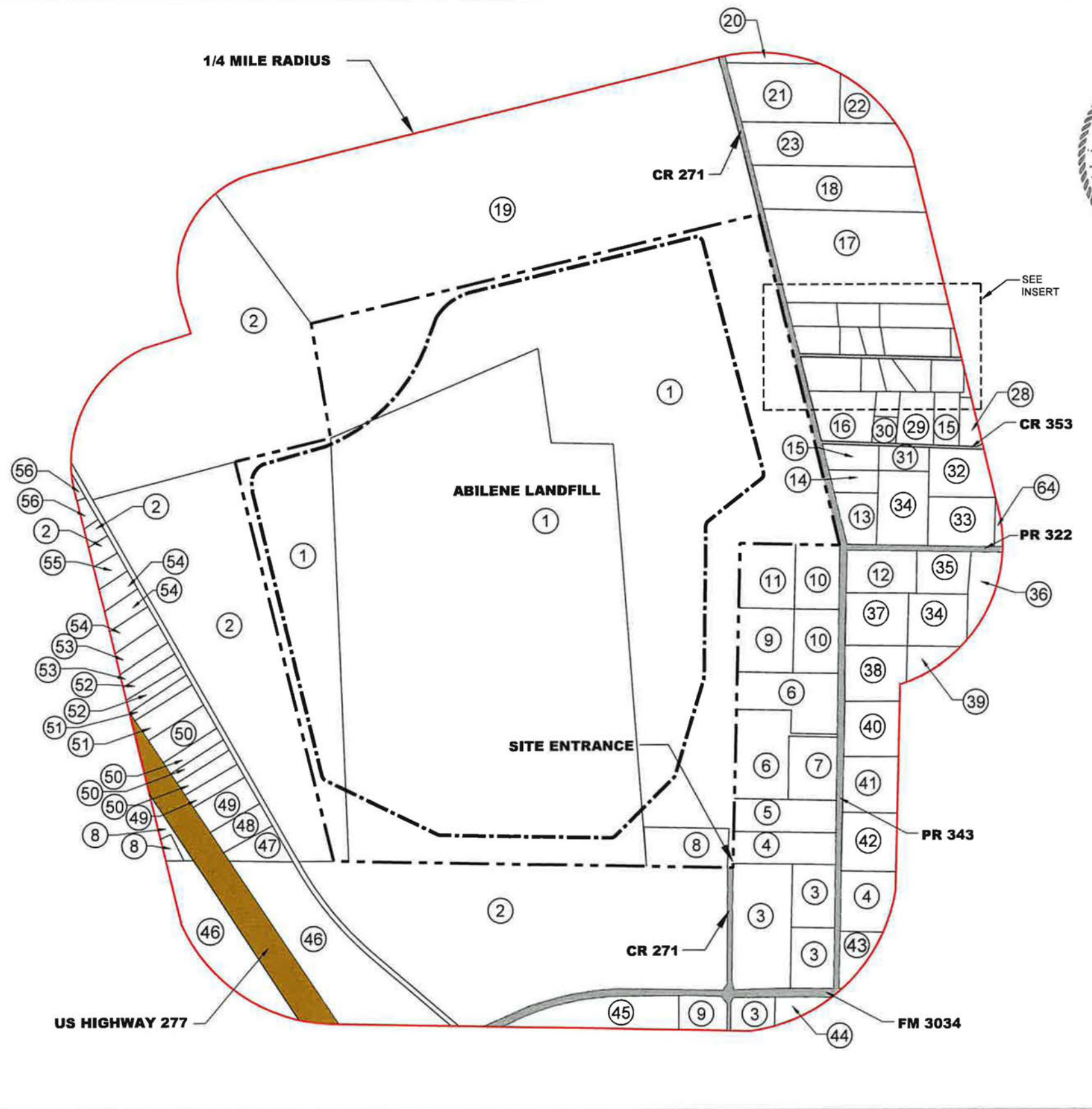

- LEGEND**
- PERMIT BOUNDARY
 - · - · - PERMITTED LIMITS OF WASTE
 - 1/4 MILE RADIUS
 - ① ADJACENT LAND OWNER (SEE NOTE 2)
 - JONES COUNTY MAINTAINED ROADWAY
 - TXDOT MAINTAINED ROADWAY

- NOTES:**
1. ADJACENT PROPERTY CONFIGURATIONS AND OWNERSHIP DETAILS PROVIDED BY JONES AND TAYLOR COUNTY APPRAISAL DISTRICTS (JUNE 2026).
 2. ① LANDOWNERS SHOWN CORRESPOND TO LANDOWNERS LISTED ON LANDOWNERS LIST.

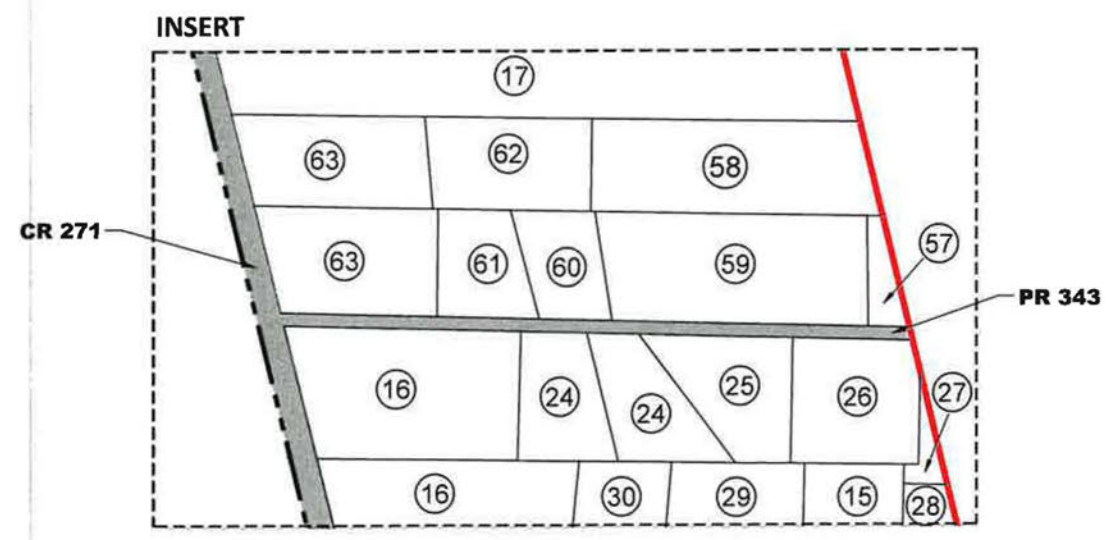

REV	DATE	DESCRIPTION

DRAWING TITLE: **LAND OWNERS MAP**
PROJECT TITLE: **PERMIT MODIFICATION**

CLIENT: **REPUBLIC SERVICES**
ABILENE LANDFILL
1984 FM 3034
ABILENE, TX 79601

SCS ENGINEERS
STEARNS, CONRAD AND SCHMIDT
CONSULTING ENGINEERS
12851 BRUAR FOREST, SUITE 205, HOUSTON, TX 77077
PH (281) 293-8894 FAX NO. (281) 293-1878

ENR: JG
DRA: JG
CHK: JG
APP: CE
PRJ: AG

CADD FILE:
LAND OWNERS MAP
DATE: 06/2026
SCALE: AS SHOWN
DRAWING NO.

APPENDIX E

PAYMENT RECEIPT

TCEQ ePay Receipt

Transaction Information

Trace Number: 582EA000741563
Date: 06/26/2026 11:43 AM
Payment Method: CC - Authorization 000003124Z
ePay Actor: ANA LAZO
TCEQ Amount: \$150.00
Texas.gov Fee: \$3.63
Texas.gov Price: \$153.63*

* This service is provided by Texas.gov, the official website of Texas. The price of this service includes funds that support the ongoing operations and enhancements of Texas.gov, which is provided by a third party in partnership with the State.

Payment Contact Information

Name: JEFF REED
Company: SCS ENGINEERS
Address: 12651 BRIAR FOREST DR, HOUSTON, TX 77077
Phone: 817-358-6159

Cart Items

Voucher	Fee Description	AR Number	Amount
837577	NONHAZARDOUS WASTE PERMIT - MODIFICATIONS		\$100.00
837578	30 TAC 305.53B HWP NOTIFICATION FEE		\$50.00
		TCEQ Amount:	\$150.00