



Administrative Package Cover Page

This file contains the following documents:

1. Summary of application (in plain language)
 - English
 - Alternative Language (Spanish)
 2. First Notice (NORI-Notice of Receipt of Application and Intent to Obtain a Permit)
 - English
 - Alternative Language (Spanish)
 3. Application materials
-



Portada de Paquete Administrativo

Este archivo contiene los siguientes documentos:

1. Resumen en lenguaje sencillo (PLS, por sus siglas en inglés) de la actividad propuesta
 - Inglés
 - Idioma alternativo (español)
2. Primer aviso (NORI, por sus siglas en inglés)
 - Inglés
 - Idioma alternativo (español)
3. Solicitud original



TEXAS COMMISSION ON ENVIRONMENTAL QUALITY

PLAIN LANGUAGE SUMMARY FOR TPDES OR TLAP PERMIT APPLICATIONS

The following summary is provided for this pending water quality permit application being reviewed by the Texas Commission on Environmental Quality as required by 30 TAC Chapter 39. The information provided in this summary may change during the technical review of the application and is not a federal enforceable representation of the permit application.

Calhoun Port Authority (CN601573462) operates E.S. Joslin Power Station (RN100226638), a steam-electric power generation facility. The facility is located at 1002 Farm-to-Market Road 1593 South, in Point Comfort, Calhoun County, Texas 77978. Calhoun Port Authority, which owns E.S. Joslin Power Station, has applied to the Texas Commission on Environmental Quality (TCEQ) to renew Texas Pollutant Discharge Elimination System (TPDES) Permit No. WQ0001303000 (EPA I.D. No. TX0003573) to authorize the discharge of treated wastewater and stormwater at a volume not to exceed a daily average flow of 231,000,000 gallons per day.

Discharges from the facility are expected to contain Total Suspended Solids, Iron, Copper, Oil & Grease, Total Residual Chlorine, and Enterococci. Low Volume Wastewater, metal cleaning waste, chemical metal cleaning waste, stormwater, previously monitored sanitary wastewater, air conditioning wastewater, and previously monitored effluents from Outfalls 101 and 201 are treated by an oil/water separator, then are routed to Outfall 101, and then is discharged via Outfall 001. Prior to commingling with wastewater from Outfall 101 and discharging via Outfall 001, sanitary wastewater is treated in a sewage treatment plant which is then discharged to the Evaporation Pond or Outfall 201. Salt water may be used as once-through cooling water and is then discharged directly to Outfall 001 with no treatment.

PLAIN LANGUAGE SUMMARY TRANSLATION - SPANISH

AGUAS REDIDUALES INDUSTRIALES

El siguiente resumen se proporciona para esta solicitud de permiso de calidad del agua pendiente que está siendo revisada por la Comisión de Calidad Ambiental de Texas según lo requerido por el Capítulo 39 del Código Administrativo de Texas 30. La información proporcionada en este resumen puede cambiar durante la revisión técnica de la solicitud y no es una representación ejecutiva fedérale de la solicitud de permiso.

La Autoridad Portuaria de Calhoun (CN601573462) opera E.S. Central eléctrica Joslin (RN100226638), instalación de generación de energía eléctrica a vapor. La instalación esta ubicada en 1002 Farm-to-Market Road 1593 South, en Point Comfort, Calhoun County, Texas 77978. Calhoun Port Authority, propietaria de E.S. Joslin Power Station, ha solicitado a la Comisión de Calidad Ambiental de Texas (TCEQ) renovar el permiso del Sistema de Eliminación de Descarga de Contaminantes de Texas (TPDES) No. WQ0001303000 (EPA I.D. No. TX0003573) para autorizar la descarga de aguas residuales tratadas y aguas pluviales a un volumen que no supera un caudal promedio diario de 231.000.000 de galones por día.

Se espera que las descargas de la instalación contengan Sólidos suspendidos totales, hierro, cobre, aceite y grasa, cloro residual total y enterococos. Aguas residuales de bajo volumen, desechos de limpieza de metales, desechos químicos de limpieza de metales, aguas pluviales, aguas residuales sanitarias previamente monitoreadas, aguas residuales de aire acondicionado y efluentes previamente monitoreados de los Emisarios 101 y 201 están tratado por un aceite /separado de agua, luego se dirigen al emisario 101 y luego se descargan a través del emisario 001. Antes de mezclarse con las aguas residuales del emisario 101 y descargarse a través del emisario 001, las aguas residuales sanitarias se tratan en una planta de tratamiento de aguas residuales que luego se descargan al estanque de evaporación o Emisario 201. El agua salada puede usarse como agua de enfriamiento de un solo paso y luego se descarga directamente al Emisario 001 sin tratamiento.

TEXAS COMMISSION ON ENVIRONMENTAL QUALITY



NOTICE OF RECEIPT OF APPLICATION AND INTENT TO OBTAIN WATER QUALITY PERMIT RENEWAL

PERMIT NO. WQ0001303000

APPLICATION. Calhoun Port Authority, P.O. Box 397, Point Comfort, Texas 77978, which owns a steam-electric power generation facility, has applied to the Texas Commission on Environmental Quality (TCEQ) to renew Texas Pollutant Discharge Elimination System (TPDES) Permit No. WQ0001303000 (EPA I.D. No. TX0003573) to authorize the discharge of treated wastewater and stormwater at a volume not to exceed a daily average flow of 231,000,000 gallons per day. The facility is located at 1002 Farm-to-Market Road 1593 South, near the city of Point Comfort, in Calhoun County, Texas 77978. The discharge route is from the plant site via pipe directly to Cox Bay. TCEQ received this application on May 21, 2024. The permit application will be available for viewing and copying at Calhoun County Public Library, 200 West Mahan Street, Port Lavaca, in Calhoun County, Texas prior to the date this notice is published in the newspaper. The application, including any updates, and associated notices are available electronically at the following webpage:

<https://www.tceq.texas.gov/permitting/wastewater/pending-permits/tpdes-applications>. This link to an electronic map of the site or facility's general location is provided as a public courtesy and not part of the application or notice. For the exact location, refer to the application.

<https://gisweb.tceq.texas.gov/LocationMapper/?marker=-96.545555,28.646944&level=18>

ALTERNATIVE LANGUAGE NOTICE. Alternative language notice in Spanish is available at <https://www.tceq.texas.gov/permitting/wastewater/pending-permits/tpdes-applications>. El aviso de idioma alternativo en español está disponible en

<https://www.tceq.texas.gov/permitting/wastewater/pending-permits/tpdes-applications>.

ADDITIONAL NOTICE. TCEQ's Executive Director has determined the application is administratively complete and will conduct a technical review of the application. After technical review of the application is complete, the Executive Director may prepare a draft permit and will issue a preliminary decision on the application. **Notice of the Application and Preliminary Decision will be published and mailed to those who are on the county-wide mailing list and to those who are on the mailing list for this application. That notice will contain the deadline for submitting public comments.**

PUBLIC COMMENT / PUBLIC MEETING. You may submit public comments or request a public meeting on this application. The purpose of a public meeting is to provide the opportunity to submit comments or to ask questions about the application. TCEQ will hold a public meeting if the Executive Director determines that there is a significant degree of public

interest in the application or if requested by a local legislator. A public meeting is not a contested case hearing.

OPPORTUNITY FOR A CONTESTED CASE HEARING. After the deadline for submitting public comments, the Executive Director will consider all timely comments and prepare a response to all relevant and material, or significant public comments. **Unless the application is directly referred for a contested case hearing, the response to comments, and the Executive Director's decision on the application, will be mailed to everyone who submitted public comments and to those persons who are on the mailing list for this application.** If comments are received, the mailing will also provide instructions for requesting reconsideration of the Executive Director's decision and for requesting a contested case hearing. A contested case hearing is a legal proceeding similar to a civil trial in state district court.

TO REQUEST A CONTESTED CASE HEARING, YOU MUST INCLUDE THE FOLLOWING ITEMS IN YOUR REQUEST: your name, address, phone number; applicant's name and proposed permit number; the location and distance of your property/activities relative to the proposed facility; a specific description of how you would be adversely affected by the facility in a way not common to the general public; a list of all disputed issues of fact that you submit during the comment period and, the statement "[I/we] request a contested case hearing." If the request for contested case hearing is filed on behalf of a group or association, the request must designate the group's representative for receiving future correspondence; identify by name and physical address an individual member of the group who would be adversely affected by the proposed facility or activity; provide the information discussed above regarding the affected member's location and distance from the facility or activity; explain how and why the member would be affected; and explain how the interests the group seeks to protect are relevant to the group's purpose.

Following the close of all applicable comment and request periods, the Executive Director will forward the application and any requests for reconsideration or for a contested case hearing to the TCEQ Commissioners for their consideration at a scheduled Commission meeting.

The Commission may only grant a request for a contested case hearing on issues the requestor submitted in their timely comments that were not subsequently withdrawn. **If a hearing is granted, the subject of a hearing will be limited to disputed issues of fact or mixed questions of fact and law relating to relevant and material water quality concerns submitted during the comment period.**

TCEQ may act on an application to renew a permit for discharge of wastewater without providing an opportunity for a contested case hearing if certain criteria are met.

MAILING LIST. If you submit public comments, a request for a contested case hearing or a reconsideration of the Executive Director's decision, you will be added to the mailing list for this specific application to receive future public notices mailed by the Office of the Chief Clerk. In addition, you may request to be placed on: (1) the permanent mailing list for a specific applicant name and permit number; and/or (2) the mailing list for a specific county. If you wish to be placed on the permanent and/or the county mailing list, clearly specify which list(s) and send your request to TCEQ Office of the Chief Clerk at the address below.

INFORMATION AVAILABLE ONLINE. For details about the status of the application, visit the Commissioners' Integrated Database at www.tceq.texas.gov/goto/cid. Search the database using the permit number for this application, which is provided at the top of this notice.

AGENCY CONTACTS AND INFORMATION. All public comments and requests must be submitted either electronically at <https://www14.tceq.texas.gov/epic/eComment/>, or in writing to the Texas Commission on Environmental Quality, Office of the Chief Clerk, MC-105, P.O. Box 13087, Austin, Texas 78711-3087. Please be aware that any contact information you provide, including your name, phone number, email address and physical address will become part of the agency's public record. For more information about this permit application or the permitting process, please call the TCEQ Public Education Program, Toll Free, at 1-800-687-4040 or visit their website at www.tceq.texas.gov/goto/pep. Si desea información en Español, puede llamar al 1-800-687-4040.

Further information may also be obtained from Calhoun Port Authority at the address stated above or by calling Ms. Mona Johnson, P.E., Cams Esparc, LLC., at 713-540-6821.

Issuance Date: June 12, 2024

Comisión de Calidad Ambiental del Estado de Texas



AVISO DE RECIBO DE LA SOLICITUD Y EL INTENTO DE OBTENER PERMISO PARA LA CALIDAD DEL AGUA RENOVACION

PERMISO NO. WQ0001303000

SOLICITUD. Calhoun Port Authority, P.O. Box 397, Point Comfort, Texas 77978, ha solicitado a la Comisión de Calidad Ambiental del Estado de Texas (TCEQ) para renovar el Permiso No. WQ0001303000 (EPA I.D. No. TX 0003573) del Sistema de Eliminación de Descargas de Contaminantes de Texas (TPDES) para autorizar la descarga de aguas residuales tratadas en un volumen que no sobrepasa un flujo promedio diario de 231,000,000 galones por día. La planta está ubicada 1002 Farm-to-Market Road 1593 South Cerca de la ciudad Point Comfort de en el Condado de Calhoun County, Texas. La ruta de descarga es del sitio de la planta aLa ruta de descarga es desde el sitio de la planta a través de una tubería directamente a Cox Bay. La TCEQ recibió esta solicitud el 21 de mayo de 2024. La solicitud para el permiso estará disponible para leerla y copiarla en Calhoun County Public Library, 200 West Mahan Street, Port Lavaca, in Calhoun County, Texas antes de la fecha de publicación de este aviso en el periódico. Este enlace a un mapa electrónico de la ubicación general del sitio o de la instalación es proporcionado como una cortesía y no es parte de la solicitud o del aviso. Para la ubicación exacta, consulte la solicitud.

<https://gisweb.tceq.texas.gov/LocationMapper/?marker=-96.545555,28.646944&level=18>

AVISO ADICIONAL. El Director Ejecutivo de la TCEQ ha determinado que la solicitud es administrativamente completa y conducirá una revisión técnica de la solicitud. Después de completar la revisión técnica, el Director Ejecutivo puede preparar un borrador del permiso y emitirá una Decisión Preliminar sobre la solicitud. **El aviso de la solicitud y la decisión preliminar serán publicados y enviado a los que están en la lista de correo de las personas a lo largo del condado que desean recibir los avisos y los que están en la lista de correo que desean recibir avisos de esta solicitud. El aviso dará la fecha límite para someter comentarios públicos.**

COMENTARIO PUBLICO / REUNION PUBLICA. Usted puede presentar comentarios públicos o pedir una reunión pública sobre esta solicitud. El propósito de una reunión pública es dar la oportunidad de presentar comentarios o hacer preguntas acerca de la solicitud. La TCEQ realiza una reunión pública si el

Director Ejecutivo determina que hay un grado de interés público suficiente en la solicitud o si un legislador local lo pide. Una reunión pública no es una audiencia administrativa de lo contencioso.

OPORTUNIDAD DE UNA AUDIENCIA ADMINISTRATIVA DE LO

CONTENCIOSO. Después del plazo para presentar comentarios públicos, el Director Ejecutivo considerará todos los comentarios apropiados y preparará una respuesta a todo los comentarios públicos esenciales, pertinentes, o significativos. **A menos que la solicitud haya sido referida directamente a una audiencia administrativa de lo contencioso, la respuesta a los comentarios y la decisión del Director Ejecutivo sobre la solicitud serán enviados por correo a todos los que presentaron un comentario público y a las personas que están en la lista para recibir avisos sobre esta solicitud. Si se reciben comentarios, el aviso también proveerá instrucciones para pedir una reconsideración de la decisión del Director Ejecutivo y para pedir una audiencia administrativa de lo contencioso.** Una audiencia administrativa de lo contencioso es un procedimiento legal similar a un procedimiento legal civil en un tribunal de distrito del estado.

PARA SOLICITAR UNA AUDIENCIA DE CASO IMPUGNADO, USTED DEBE INCLUIR EN SU SOLICITUD LOS SIGUIENTES DATOS: su nombre, dirección, y número de teléfono; el nombre del solicitante y número del permiso; la ubicación y distancia de su propiedad/actividad con respecto a la instalación; una descripción específica de la forma cómo usted sería afectado adversamente por el sitio de una manera no común al público en general; una lista de todas las cuestiones de hecho en disputa que usted presente durante el período de comentarios; y la declaración "[Yo/nosotros] solicito/solicitamos una audiencia de caso impugnado". Si presenta la petición para una audiencia de caso impugnado de parte de un grupo o asociación, debe identificar una persona que representa al grupo para recibir correspondencia en el futuro; identificar el nombre y la dirección de un miembro del grupo que sería afectado adversamente por la planta o la actividad propuesta; proveer la información indicada anteriormente con respecto a la ubicación del miembro afectado y su distancia de la planta o actividad propuesta; explicar cómo y porqué el miembro sería afectado; y explicar cómo los intereses que el grupo desea proteger son pertinentes al propósito del grupo.

Después del cierre de todos los períodos de comentarios y de petición que aplican, el Director Ejecutivo enviará la solicitud y cualquier petición para reconsideración o para una audiencia de caso impugnado a los Comisionados de la TCEQ para su consideración durante una reunión programada de la Comisión. La Comisión sólo puede conceder una solicitud de una audiencia de caso impugnado sobre los temas que el solicitante haya presentado en sus comentarios oportunos que no fueron retirados posteriormente. Si se concede una audiencia, el tema de la audiencia estará limitado a cuestiones de hecho en disputa o cuestiones mixtas de hecho y de

derecho relacionadas a intereses pertinentes y materiales de calidad del agua que se hayan presentado durante el período de comentarios. . Si ciertos criterios se cumplen, la TCEQ puede actuar sobre una solicitud para renovar un permiso sin proveer una oportunidad de una audiencia administrativa de lo contencioso.

LISTA DE CORREO. Si somete comentarios públicos, un pedido para una audiencia administrativa de lo contencioso o una reconsideración de la decisión del Director Ejecutivo, la Oficina del Secretario Principal enviará por correo los avisos públicos en relación con la solicitud. Además, puede pedir que la TCEQ ponga su nombre en una o más de las listas de correos siguientes (1) la lista de correo permanente para recibir los avisos de el solicitante indicado por nombre y número del permiso específico y/o (2) la lista de correo de todas las solicitudes en un condado específico. Si desea que se agregue su nombre en una de las listas designe cual lista(s) y envía por correo su pedido a la Oficina del Secretario Principal de la TCEQ.

CONTACTOS E INFORMACIÓN A LA AGENCIA. Todos los comentarios públicos y solicitudes deben ser presentadas electrónicamente vía <http://www14.tceq.texas.gov/epic/eComment/> o por escrito dirigidos a la Comisión de Texas de Calidad Ambiental, Oficial de la Secretaría (Office of Chief Clerk), MC-105, P.O. Box 13087, Austin, Texas 78711-3087. Tenga en cuenta que cualquier información personal que usted proporcione, incluyendo su nombre, número de teléfono, dirección de correo electrónico y dirección física pasarán a formar parte del registro público de la Agencia. Para obtener más información acerca de esta solicitud de permiso o el proceso de permisos, llame al programa de educación pública de la TCEQ, gratis, al 1-800-687-4040. Si desea información en Español, puede llamar al 1-800-687-4040.

También se puede obtener información adicional del Calhoun Port Authority a la dirección indicada arriba o llamando a Ms. Mona Johnson, P.E. al 713-540-6821.

Fecha de emission: 12 de junio de 2024

Jon Niermann, *Chairman*
Bobby Janecka, *Commissioner*
Catarina R. Gonzales, *Commissioner*
Kelly Keel, *Executive Director*



TEXAS COMMISSION ON ENVIRONMENTAL QUALITY

Protecting Texas by Reducing and Preventing Pollution

May 21, 2024

Dear Applicant:

Re: Confirmation of Submission of the Renewal without changes for Industrial Wastewater Authorization.

This is an acknowledgement that you have successfully completed Renewal without changes for the Industrial Wastewater authorization.

ER Account Number: ER021945
Application Reference Number: 650385
Authorization Number: WQ0001303000
Site Name: E S Joslin Power Station
Regulated Entity: RN100226638 - Es Joslin Power Station
Customer(s): CN601573462 - Calhoun Port Authority

Please be aware that TCEQ staff may contact your designated contact for any additional information.

If you have any questions, you may contact the Applications Review and Processing Team by email at WQ-ARPTeam@tceq.texas.gov or by telephone at (512) 239-4671.

Sincerely,
Applications Review and Processing Team
Water Quality Division

Texas Commission on Environmental Quality
Update Domestic or Industrial Individual Permit
WQ0001303000

Site Information (Regulated Entity)

What is the name of the site to be authorized?	E S JOSLIN POWER STATION
Does the site have a physical address?	Yes

Physical Address

Number and Street	1002 FM 1593 RD S
City	POINT COMFORT
State	TX
ZIP	77978
County	CALHOUN
Latitude (N) (##.#####)	28.646944
Longitude (W) (-###.#####)	-96.545555
Primary SIC Code	4911
Secondary SIC Code	
Primary NAICS Code	221119
Secondary NAICS Code	

Regulated Entity Site Information

What is the Regulated Entity's Number (RN)?	RN100226638
What is the name of the Regulated Entity (RE)?	ES JOSLIN POWER STATION
Does the RE site have a physical address?	No

Physical Address

Because there is no physical address, describe how to locate this site:	1002 FM 1593 SOUTH POINT COMFORT TEXAS 77978 AT THE END OF SOUTH FM 1593
City	POINT COMFORT
State	TX
ZIP	77978
County	CALHOUN
Latitude (N) (##.#####)	28.6469
Longitude (W) (-###.#####)	-96.5452
Facility NAICS Code	
What is the primary business of this entity?	STEAM ELECTRIC STATION / ELECTRIC GENERATING UNIT

Calhoun-Customer (Applicant) Information (Owner)

How is this applicant associated with this site?	Owner
--	-------

What is the applicant's Customer Number (CN)?	CN601573462
Type of Customer	Other Government
Full legal name of the applicant:	
Legal Name	Calhoun Port Authority
Texas SOS Filing Number	
Federal Tax ID	
State Franchise Tax ID	
State Sales Tax ID	
Local Tax ID	
DUNS Number	
Number of Employees	0-20
Independently Owned and Operated?	Yes
I certify that the full legal name of the entity applying for this permit has been provided and is legally authorized to do business in Texas.	Yes
Responsible Authority Contact	
Organization Name	Calhoun Port Authority
Prefix	MR
First	CHARLES
Middle	R
Last	HAUSMANN
Suffix	
Credentials	
Title	PORT DIRECTOR
Responsible Authority Mailing Address	
Enter new address or copy one from list:	
Address Type	Domestic
Mailing Address (include Suite or Bldg. here, if applicable)	PO BOX 397
Routing (such as Mail Code, Dept., or Attn:)	
City	POINT COMFORT
State	TX
ZIP	77978
Phone (###-###-####)	3619872813
Extension	
Alternate Phone (###-###-####)	
Fax (###-###-####)	3619872189
E-mail	crh@calhounport.com

Billing Contact

Responsible contact for receiving billing statements:

Select the permittee that is responsible for payment of the annual fee.

Organization Name

Prefix

First

Middle

Last

Suffix

Credentials

Title

Enter new address or copy one from list:

Mailing Address

Address Type

Mailing Address (include Suite or Bldg. here, if applicable)

Routing (such as Mail Code, Dept., or Attn:)

City

State

ZIP

Phone (###-###-####)

Extension

Alternate Phone (###-###-####)

Fax (###-###-####)

E-mail

CN601573462, Calhoun Port Authority

CALHOUN PORT AUTHORITY

MR

CHARLES

R

HAUSMANN

PORT DIRECTOR

CN601573462, Calhoun Port Authority

Domestic

PO BOX 397

POINT COMFORT

TX

77978

3619872813

3619872189

crh@calhounport.com

Application Contact

Person TCEQ should contact for questions about this application:

Same as another contact?

Organization Name

Prefix

First

Middle

Last

Suffix

Credentials

Title

Enter new address or copy one from list:

Mailing Address

Address Type

Mailing Address (include Suite or Bldg. here, if applicable)

Routing (such as Mail Code, Dept., or Attn:)

Billing Contact

CALHOUN PORT AUTHORITY

MR

CHARLES

R

HAUSMANN

PORT DIRECTOR

Billing Contact

Domestic

PO BOX 397

City	POINT COMFORT
State	TX
ZIP	77978
Phone (###-###-####)	3619872813
Extension	
Alternate Phone (###-###-####)	
Fax (###-###-####)	3619872189
E-mail	crh@calhounport.com

Technical Contact

Person TCEQ should contact for questions about this application:

Same as another contact?

Organization Name	CAMS ESPARC LLC
Prefix	MS
First	MONA
Middle	C
Last	JOHNSON
Suffix	
Credentials	PE
Title	PRESIDENT

Enter new address or copy one from list:

Mailing Address

Address Type	Domestic
Mailing Address (include Suite or Bldg. here, if applicable)	910 LOUISIANA ST STE 2400
Routing (such as Mail Code, Dept., or Attn:)	
City	HOUSTON
State	TX
ZIP	77002
Phone (###-###-####)	7135406821
Extension	
Alternate Phone (###-###-####)	
Fax (###-###-####)	
E-mail	MJOHNSON@CAMSESPARC.COM

DMR Contact

Person responsible for submitting Discharge Monitoring Report Forms:

Same as another contact?	Application Contact
Organization Name	CALHOUN PORT AUTHORITY

Prefix	MR
First	CHARLES
Middle	R
Last	HAUSMANN
Suffix	
Credentials	
Title	PORT DIRECTOR
Enter new address or copy one from list:	
Mailing Address:	
Address Type	Domestic
Mailing Address (include Suite or Bldg. here, if applicable)	PO BOX 397
Routing (such as Mail Code, Dept., or Attn:)	
City	POINT COMFORT
State	TX
ZIP	77978
Phone (###-###-####)	3619872813
Extension	
Alternate Phone (###-###-####)	
Fax (###-###-####)	3619872189
E-mail	CRH@CALHOUNPORT.COM

Section 1# Permit Contact

Permit Contact#: 1

Person TCEQ should contact throughout the permit term.

1) Same as another contact?	Billing Contact
2) Organization Name	CALHOUN PORT AUTHORITY
3) Prefix	MR
4) First	CHARLES
5) Middle	R
6) Last	HAUSMANN
7) Suffix	
8) Credentials	
9) Title	PORT DIRECTOR
Mailing Address	
10) Enter new address or copy one from list	
11) Address Type	Domestic
11.1) Mailing Address (include Suite or Bldg. here, if applicable)	PO BOX 397
11.2) Routing (such as Mail Code, Dept., or Attn:)	
11.3) City	POINT COMFORT

11.4) State	TX
11.5) ZIP	77978
12) Phone (###-###-####)	3619872813
13) Extension	
14) Alternate Phone (###-###-####)	
15) Fax (###-###-####)	
16) E-mail	crh@calhounport.com

Section 2# Permit Contact

Permit Contact#: 2

Person TCEQ should contact throughout the permit term.

1) Same as another contact?	Technical Contact
2) Organization Name	CAMS ESPARC LLC
3) Prefix	MS
4) First	MONA
5) Middle	C
6) Last	JOHNSON
7) Suffix	
8) Credentials	PE
9) Title	PRESIDENT

Mailing Address

10) Enter new address or copy one from list	
11) Address Type	Domestic
11.1) Mailing Address (include Suite or Bldg. here, if applicable)	910 LOUISIANA ST STE 2400
11.2) Routing (such as Mail Code, Dept., or Attn:)	
11.3) City	HOUSTON
11.4) State	TX
11.5) ZIP	77002
12) Phone (###-###-####)	7135406821
13) Extension	
14) Alternate Phone (###-###-####)	
15) Fax (###-###-####)	
16) E-mail	MJOHNSON@CAMSESPARC.COM

Owner Information

Owner of Treatment Facility

1) Prefix	
2) First and Last Name	

3) Organization Name	Calhoun Port Authority
4) Mailing Address	2313 FM 1593 South PO BOX 397
5) City	Point Comfort
6) State	TX
7) Zip Code	77978
8) Phone (###-###-####)	3619872813
9) Extension	
10) Email	crh@calhounport.com
11) What is ownership of the treatment facility?	Public
Owner of Land (where treatment facility is or will be)	
12) Prefix	
13) First and Last Name	
14) Organization Name	Calhoun Port Authority
15) Mailing Address	2313 FM 1593 South PO BOX 397
16) City	Point Comfort
17) State	TX
18) Zip Code	77978
19) Phone (###-###-####)	3619872813
20) Extension	
21) Email	crh@calhounport.com
22) Is the landowner the same person as the facility owner or co-applicant?	Yes

General Information Renewal-Amendment

1) Current authorization expiration date:	02/11/2025
2) Current Facility operational status:	Inactive
3) Is the facility located on or does the treated effluent cross American Indian Land?	No
4) What is the application type that you are seeking?	Renewal without changes
5) Current Authorization type:	Industrial Wastewater
5.1) What is your EPA facility classification?	Minor
5.1.1) Are the discharges at your facility subjected to federal effluent limitation guidelines (ELG) 40 CFR Part 400-471?	Yes
5.1.1.1) Select the applicable fee for the Minor facility that is subjected to 40 CFR 400-471:	Renewal - \$1,215
6) What is the classification for your authorization?	TPDES
6.1) What is the EPA Identification Number?	TX0003573
6.2) Is the wastewater treatment facility location in the existing permit accurate?	Yes
6.3) Are the point(s) of discharge and the discharge route(s) in the	Yes

existing permit correct?

6.4) City nearest the outfall(s):

Point Comfort

6.5) County where the outfalls are located:

CALHOUN

6.6) Is or will the treated wastewater discharge to a city, county, or state highway right-of-way, or a flood control district drainage ditch?

No

6.7) Is the daily average discharge at your facility of 5 MGD or more?

Yes

6.7.1) Provide the names of all counties located within 100 statute miles downstream of the point(s) of discharge:

ARANSAS|BRAZORIA|CALHOUN|KLEBERG|MATAGORDA|NUECES|VICTORIA

7) Did any person formerly employed by the TCEQ represent your company and get paid for service regarding this application?

No

Public Notice Information

Individual Publishing the Notices

1) Prefix

MR

2) First and Last Name

Thomas Newhouse

3) Credential

4) Title

Associate I

5) Organization Name

CAMS eSPARC LLC

6) Mailing Address

910 LOUISIANA ST

7) Address Line 2

Ste 2400

8) City

HOUSTON

9) State

TX

10) Zip Code

77002

11) Phone (###-###-####)

7133589748

12) Extension

13) Fax (###-###-####)

14) Email

tnewhouse@camstex.com

Contact person to be listed in the Notices

15) Prefix

MS

16) First and Last Name

Mona Johnson

17) Credential

PE

18) Title

President

19) Organization Name

CAMS eSPARC LLC

20) Phone (###-###-####)

7135406821

21) Fax (###-###-####)

22) Email

mjohnson@camsesparc.com

Bilingual Notice Requirements

23) Is a bilingual education program required by the Texas Education Code at the elementary or middle school nearest to the facility or proposed facility?	Yes
23.1) Are the students who attend either the elementary school or the middle school enrolled in a bilingual education program at that school?	Yes
23.2) Do the students at these schools attend a bilingual education program at another location?	No
23.3) Would the school be required to provide a bilingual education program but the school has waived out of this requirement under 19 TAC 89.1205(g)?	No
23.4) Which language is required by the bilingual program?	Spanish

Section 1# Public Viewing Information

County#: 1

1) County	CALHOUN
2) Public building name	Calhoun County Public Library
3) Location within the building	
4) Physical Address of Building	200 W. Mahan St
5) City	Port Lavaca
6) Contact Name	
7) Phone (###-###-####)	3615527323
8) Extension	
9) Is the location open to the public?	Yes

Plain Language

1) Plain Language	
[File Properties]	
File Name	LANG_Admin-3. Plain Language Summary.pdf
Hash	8D3F6E85E7ED50B01C152F3C0472892D6CE10ADC53A0025CBDFFFF1B6C3ED04F
MIME-Type	application/pdf

Supplemental Permit Information Form

1) Supplemental Permit Information Form (SPIF)	
[File Properties]	
File Name	SPIF_SPIF Form and Attachments.pdf
Hash	26D3A5DFE155B725393F7885A778486F0BE84E4A579B1813452593683CC6E1A4
MIME-Type	application/pdf

Industrial Attachments

1) Attach an 8.5"x11", reproduced portion of the most current and original USGS Topographic Quadrangle Map(s) that meets the 1:24,000 scale.

[File Properties]

File Name	MAP_Admin-4. USGS Quadrangle Map.pdf
Hash	BBE1A633AF8683D7C617E53C79B8C6716A99C69F72D5F5461BF7C2255BC20C0B
MIME-Type	application/pdf

2) I confirm that all required sections of Technical Report 1.0 are complete and will be included in the Technical Attachment.	Yes
--	-----

2.1) I confirm that Worksheet 1.0 (EPA Categorical Effluent Guidelines) is complete and included in the Technical Attachment.	Yes
---	-----

2.2) I confirm that Worksheet 4.0 (Receiving Waters) is complete and included in the Technical Attachment.	Yes
--	-----

2.3) Are you planning to include Worksheet 4.1 (Waterbody Physical Characteristics) in the Technical Attachment?	No
--	----

2.4) Are you planning to include Worksheet 6.0 (Industrial Waste Contribution) in the Technical Attachment?	No
---	----

2.5) Are you planning to include Worksheet 7.0 (Stormwater Discharges Associated with Industrial Activities) to the Technical Attachment?	No
---	----

2.6) Are you planning to include Worksheet 8.0 (Aquaculture) in the Technical Attachment?	No
---	----

2.7) Are you planning to include Worksheet 9.0 (Class V Injection Well Inventory/Authorization) in the Technical Attachment?	No
--	----

2.8) Are you planning to include Worksheet 10.0 (Quarries in the John Graves Scenic Riverway) in the Technical Attachment?	No
--	----

2.9) Are you planning to include Worksheet 11.0 (Cooling Water System Information) in the Technical Attachment?	No
---	----

2.10) Are you planning to include Worksheet 11.1 (Impingement Mortality) in the Technical Attachment?	No
---	----

2.11) Are you planning to include Worksheet 11.2 (Source Water Biological Data) in the Technical Attachment?	No
--	----

2.12) Are you planning to include Worksheet 11.3 (Entrainment) in the Technical Attachment?	No
---	----

2.13) Technical Attachment

[File Properties]

File Name	TECH_Technical Attachment.pdf
Hash	3AB8D3F422D26B0B16C7CE44737213C6B7ACAE4A0760E6DCF9ABCEFC48DFDE60
MIME-Type	application/pdf

3) Flow Diagram

[File Properties]

File Name	FLDIA_Tech-2. Flow Schematic.pdf
Hash	28CE49D532635C33FC0A4EF275169955AB793A96F14DDD2E66A65839E92F85C7
MIME-Type	application/pdf

4) Site Drawing

[File Properties]

File Name	SITEDR_Tech-1. Site Drawing.pdf
Hash	026A84C267FE4F1D7F5A12214B1FE52DE7C7A03CE4D743DC8C9E8D74119254A5
MIME-Type	application/pdf

5) Design Calculations

[File Properties]

File Name	DES_CAL_Design Calculations.pdf
Hash	0FEBE9918E0E273FA628112149F843F405A9BC8BED5098AEDA8E64F98F495055
MIME-Type	application/pdf

6) Solids Management Plan

7) Water Balance

[File Properties]

File Name	WB_Water Balance.pdf
Hash	4EFFBBB0213EBA453F29F5E60987B2AF4213A31D12A2633CCE6E99A464F41AFE
MIME-Type	application/pdf

8) Other Attachments

[File Properties]

File Name	OTHER_Tech-4. USDA NRCS Soil Survey Map.pdf
Hash	6FF5330185B3314C1F09ECC3752B36B9ACE439FA50BE1A63A8EAFAB7C42394D7
MIME-Type	application/pdf

[File Properties]

File Name	OTHER_Tech-3. USGS Well Map.pdf
Hash	91A8663F53AD6CB8C8509EEC6DEEB2D6207BD973847CAEFF0D89766EE684CEEF
MIME-Type	application/pdf

[File Properties]

File Name	OTHER_Supplemental-1. TCEQ Renewal Guidance.pdf
Hash	EB1510F2C821ABC85C00DC053289CC94BFA465529E587DAE99968B2221039B4A
MIME-Type	application/pdf

[File Properties]

File Name	OTHER_Admin-2. Core Data Form.pdf
Hash	F869A995EB582E6A567F86609B012E976DF0126EC21D7FC45A6D937BB14B7D89
MIME-Type	application/pdf

[File Properties]

File Name	OTHER_Admin-1. Application Fee Receipt.pdf
Hash	A5376455777BB7D174418B7F9A31243F5EC512C6A15DE3CB77198A73E14446D1
MIME-Type	application/pdf

[File Properties]

File Name	OTHER_Industrial Wastewater Permit Application Checklist.pdf
Hash	A2758CB8C38E8D88A0300698C87992D0D1BF4532D8484562D2F3D4764A48CC75
MIME-Type	application/pdf

Certification

I certify that I am authorized under 30 Texas Administrative Code 305.44 to sign this document and can provide documentation in proof of such authorization upon request.

I certify under penalty of law that this document and all attachments were prepared under my direction or supervision in accordance with a system designed to assure that qualified personnel properly gather and evaluate the information submitted. Based on my inquiry of the person or persons who manage the system, or those persons directly responsible for gathering the information, the information submitted is, to the best of my knowledge and belief, true, accurate, and complete. I am aware there are significant penalties for submitting false information, including the possibility of fine and imprisonment for knowing violations.

1. I am Charles R Hausmann, the owner of the STEERS account ER021945.
2. I have the authority to sign this data on behalf of the applicant named above.
3. I have personally examined the foregoing and am familiar with its content and the content of any attachments, and based upon my personal knowledge and/or inquiry of any individual responsible for information contained herein, that this information is true, accurate, and complete.
4. I further certify that I have not violated any term in my TCEQ STEERS participation agreement and that I have no reason to believe that the confidentiality or use of my password has been compromised at any time.
5. I understand that use of my password constitutes an electronic signature legally equivalent to my written signature.
6. I also understand that the attestations of fact contained herein pertain to the implementation, oversight and enforcement of a state and/or federal environmental program and must be true and complete to the best of my knowledge.
7. I am aware that criminal penalties may be imposed for statements or omissions that I know or have reason to believe are untrue or misleading.
8. I am knowingly and intentionally signing Update Domestic or Industrial Individual Permit WQ0001303000.
9. My signature indicates that I am in agreement with the information on this form, and authorize its submittal to the TCEQ.

OWNER Signature: Charles R Hausmann OWNER

Customer Number: CN601573462

Legal Name: Calhoun Port Authority

Account Number: ER021945

Signature IP Address:	104.243.7.100
Signature Date:	2024-05-21
Signature Hash:	77CFD3D44907FB23B1E7F26DD7D48AEF1C3823D57F2767605D39140504A92CDA
Form Hash Code at time of Signature:	13724A16E9410173A4EFB0FD9AD6982CA7F9D074D48678EF0980A7C4C02E7B89

Fee Payment

Transaction by:	The application fee payment transaction was made by MONA JOHNSON
Paid by:	The application fee was paid by MONA JOHNSON
Fee Amount:	\$1200.00
Paid Date:	The application fee was paid on 2024-04-23
Transaction/Voucher number:	The transaction number is 582EA000607620 and the voucher number is 702589

Submission

Reference Number:	The application reference number is 650385
Submitted by:	The application was submitted by ER021945/Charles R Hausmann
Submitted Timestamp:	The application was submitted on 2024-05-21 at 09:43:08 CDT
Submitted From:	The application was submitted from IP address 104.243.7.100
Confirmation Number:	The confirmation number is 541359
Steers Version:	The STEERS version is 6.74
Permit Number:	The permit number is WQ0001303000

Additional Information

Application Creator: This account was created by George T Newhouse



TEXAS COMMISSION ON ENVIRONMENTAL QUALITY

INDUSTRIAL WASTEWATER PERMIT APPLICATION CHECKLIST

Complete and submit this checklist with the industrial wastewater permit application.

APPLICANT NAME: Calhoun Port Authority

PERMIT NUMBER (If new, leave blank): WQ00 01303000

Indicate if each of the following items is included in your application.

	Y	N		Y	N
Administrative Report 1.0	<input checked="" type="checkbox"/>	<input type="checkbox"/>	Worksheet 8.0	<input type="checkbox"/>	<input checked="" type="checkbox"/>
Administrative Report 1.1	<input type="checkbox"/>	<input checked="" type="checkbox"/>	Worksheet 9.0	<input type="checkbox"/>	<input checked="" type="checkbox"/>
SPIF	<input checked="" type="checkbox"/>	<input type="checkbox"/>	Worksheet 10.0	<input type="checkbox"/>	<input checked="" type="checkbox"/>
Core Data Form	<input checked="" type="checkbox"/>	<input type="checkbox"/>	Worksheet 11.0	<input type="checkbox"/>	<input checked="" type="checkbox"/>
Public Involvement Plan Form	<input type="checkbox"/>	<input checked="" type="checkbox"/>	Worksheet 11.1	<input type="checkbox"/>	<input checked="" type="checkbox"/>
Plain Language Summary	<input checked="" type="checkbox"/>	<input type="checkbox"/>	Worksheet 11.2	<input type="checkbox"/>	<input checked="" type="checkbox"/>
Technical Report 1.0	<input checked="" type="checkbox"/>	<input type="checkbox"/>	Worksheet 11.3	<input type="checkbox"/>	<input checked="" type="checkbox"/>
Worksheet 1.0	<input checked="" type="checkbox"/>	<input type="checkbox"/>	Original USGS Map	<input checked="" type="checkbox"/>	<input type="checkbox"/>
Worksheet 2.0	<input checked="" type="checkbox"/>	<input type="checkbox"/>	Affected Landowners Map	<input type="checkbox"/>	<input checked="" type="checkbox"/>
Worksheet 3.0	<input checked="" type="checkbox"/>	<input type="checkbox"/>	Landowner Disk or Labels	<input type="checkbox"/>	<input checked="" type="checkbox"/>
Worksheet 3.1	<input checked="" type="checkbox"/>	<input type="checkbox"/>	Flow Diagram	<input checked="" type="checkbox"/>	<input type="checkbox"/>
Worksheet 3.2	<input type="checkbox"/>	<input checked="" type="checkbox"/>	Site Drawing	<input checked="" type="checkbox"/>	<input type="checkbox"/>
Worksheet 3.3	<input type="checkbox"/>	<input checked="" type="checkbox"/>	Original Photographs	<input type="checkbox"/>	<input checked="" type="checkbox"/>
Worksheet 4.0	<input checked="" type="checkbox"/>	<input type="checkbox"/>	Design Calculations	<input type="checkbox"/>	<input checked="" type="checkbox"/>
Worksheet 4.1	<input type="checkbox"/>	<input checked="" type="checkbox"/>	Solids Management Plan	<input type="checkbox"/>	<input checked="" type="checkbox"/>
Worksheet 5.0	<input checked="" type="checkbox"/>	<input type="checkbox"/>	Water Balance	<input type="checkbox"/>	<input checked="" type="checkbox"/>
Worksheet 6.0	<input type="checkbox"/>	<input checked="" type="checkbox"/>			
Worksheet 7.0	<input type="checkbox"/>	<input checked="" type="checkbox"/>			

For TCEQ Use Only

Segment Number _____ County _____
Expiration Date _____ Region _____
Permit Number _____

**Admin-1. Application Fee and Electronic
Payment Receipt**

Your transaction is complete. Thank you for using TCEQ ePay.

Note: It may take up to 3 working days for this electronic payment to be processed and be reflected in the TCEQ ePay system. Print this receipt and the vouchers for your records. An email receipt has also been sent.

Transaction Information

Trace Number: 582EA000607620
Date: 04/23/2024 03:27 PM
Payment Method: CC - Authorization 0000023316
ePay Actor: MONA CAESAR JOHNSON
Actor Email: mjohnson@camsesparc.com
IP: 204.132.239.146
TCEQ Amount: \$1,215.00
Texas.gov Price: \$1,242.59*

* This service is provided by Texas.gov, the official website of Texas. The price of this service includes funds that support the ongoing operations and enhancements of Texas.gov, which is provided by a third party in partnership with the State.

Payment Contact Information

Name: MONA JOHNSON
Company: CAMS
Address: 910 LOUISIANA STREET SUITE 240, HOUSTON, TX 77002
Phone: 713-540-6821

Cart Items

Click on the voucher number to see the voucher details.

Voucher	Fee Description	AR Number	Amount
702589	WW PERMIT - MINOR FACILITY SUBJECT TO 40 CFR 400-471 - RENEWAL		\$1,200.00
702590	30 TAC 305.53B WQ RENEWAL NOTIFICATION FEE		\$15.00
TCEQ Amount:			\$1,215.00

ePay Again Exit ePay

Note: It may take up to 3 working days for this electronic payment to be processed and be reflected in the TCEQ ePay system. Print this receipt for your records.

Admin 3.- Plain Language Summary



TEXAS COMMISSION ON ENVIRONMENTAL QUALITY

PLAIN LANGUAGE SUMMARY FOR TPDES OR TLAP PERMIT APPLICATIONS

The following summary is provided for this pending water quality permit application being reviewed by the Texas Commission on Environmental Quality as required by 30 TAC Chapter 39. The information provided in this summary may change during the technical review of the application and is not a federal enforceable representation of the permit application.

Calhoun Port Authority (CN601573462) operates E.S. Joslin Power Station (RN100226638), a steam-electric power generation facility. The facility is located at 1002 Farm-to-Market Road 1593 South, in Point Comfort, Calhoun County, Texas 77978. Calhoun Port Authority, which owns E.S. Joslin Power Station, has applied to the Texas Commission on Environmental Quality (TCEQ) to renew Texas Pollutant Discharge Elimination System (TPDES) Permit No. WQ0001303000 (EPA I.D. No. TX0003573) to authorize the discharge of treated wastewater and stormwater at a volume not to exceed a daily average flow of 231,000,000 gallons per day.

Discharges from the facility are expected to contain Total Suspended Solids, Iron, Copper, Oil & Grease, Total Residual Chlorine, and Enterococci. Low Volume Wastewater, metal cleaning waste, chemical metal cleaning waste, stormwater, previously monitored sanitary wastewater, air conditioning wastewater, and previously monitored effluents from Outfalls 101 and 201 are treated by an oil/water separator, then are routed to Outfall 101, and then is discharged via Outfall 001. Prior to commingling with wastewater from Outfall 101 and discharging via Outfall 001, sanitary wastewater is treated in a sewage treatment plant which is then discharged to the Evaporation Pond or Outfall 201. Salt water may be used as once-through cooling water and is then discharged directly to Outfall 001 with no treatment.

PLAIN LANGUAGE SUMMARY TRANSLATION - SPANISH

AGUAS REDIDUALES INDUSTRIALES

El siguiente resumen se proporciona para esta solicitud de permiso de calidad del agua pendiente que está siendo revisada por la Comisión de Calidad Ambiental de Texas según lo requerido por el Capítulo 39 del Código Administrativo de Texas 30. La información proporcionada en este resumen puede cambiar durante la revisión técnica de la solicitud y no es una representación ejecutiva fedérale de la solicitud de permiso.

La Autoridad Portuaria de Calhoun (CN601573462) opera E.S. Central eléctrica Joslin (RN100226638), instalación de generación de energía eléctrica a vapor. La instalación esta ubicada en 1002 Farm-to-Market Road 1593 South, en Point Comfort, Calhoun County, Texas 77978. Calhoun Port Authority, propietaria de E.S. Joslin Power Station, ha solicitado a la Comisión de Calidad Ambiental de Texas (TCEQ) renovar el permiso del Sistema de Eliminación de Descarga de Contaminantes de Texas (TPDES) No. WQ0001303000 (EPA I.D. No. TX0003573) para autorizar la descarga de aguas residuales tratadas y aguas pluviales a un volumen que no supera un caudal promedio diario de 231.000.000 de galones por día.

Se espera que las descargas de la instalación contengan Sólidos suspendidos totales, hierro, cobre, aceite y grasa, cloro residual total y enterococos. Aguas residuales de bajo volumen, desechos de limpieza de metales, desechos químicos de limpieza de metales, aguas pluviales, aguas residuales sanitarias previamente monitoreadas, aguas residuales de aire acondicionado y efluentes previamente monitoreados de los Emisarios 101 y 201 están tratado por un aceite /separado de agua, luego se dirigen al emisario 101 y luego se descargan a través del emisario 001. Antes de mezclarse con las aguas residuales del emisario 101 y descargarse a través del emisario 001, las aguas residuales sanitarias se tratan en una planta de tratamiento de aguas residuales que luego se descargan al estanque de evaporación o Emisario 201. El agua salada puede usarse como agua de enfriamiento de un solo paso y luego se descarga directamente al Emisario 001 sin tratamiento.



TEXAS COMMISSION ON ENVIRONMENTAL QUALITY

INDUSTRIAL WASTEWATER PERMIT APPLICATION

TECHNICAL REPORT 1.0

The following information **is required** for all applications for a TLAP or an individual TPDES discharge permit.

For **additional information** or clarification on the requested information, please refer to the [Instructions for Completing the Industrial Wastewater Permit Application](https://www.tceq.texas.gov/permitting/wastewater/industrial/TPDES_industrial_wastewater_steps.html)¹ available on the TCEQ website. Please contact the Industrial Permits Team at 512-239-4671 with any questions about this form.

If more than one outfall is included in the application, provide applicable information for each individual outfall. **If an item does not apply to the facility, enter N/A** to indicate that the item has been considered. Include separate reports or additional sheets as **clearly cross-referenced attachments** and provide the attachment number in the space provided for the item the attachment addresses.

NOTE: This application is for an industrial wastewater permit only. Additional authorizations from the TCEQ Waste Permits Division or the TCEQ Air Permits Division may be needed.

Item 1. Facility/Site Information (Instructions, Page 39)

- a. Describe the general nature of the business and type(s) of industrial and commercial activities. Include all applicable SIC codes (up to 4).

SIC CODE: 4911 Natural gas and oil-fired steam electric power generation facility. The original facility ceased operation in 2002 and was purchased by the current owners in 2004. The current owners are exploring redevelopment options for a steam electric power station and wish to renew the current permit as it is in "inactive" status.

- b. Describe all wastewater-generating processes at the facility.

Steam Electric Power Station. The following waste streams may be discharged to Outfall 101:

1. "Low Volume Wastewater" includes wastewater from wet scrubber air pollution control systems, demineralized regeneration waste, ion exchanger water treatment system, water treatment evaporator blow down, boiler blow down, laboratory and sampling streams, floor and area drains, cooling tower basin cleaning wastes, and blow down from recirculating house service water systems. [This excludes sanitary and air conditioning wastewater.]
2. "Metal cleaning waste" includes wastewater from the cleaning (with or without the use of chemicals) of any metal process equipment including, but not limited to, boiler tube cleaning, boiler fireside cleaning and air preheated cleaning.
3. "Chemical metal cleaning waste" may include wastewater from the cleaning of any metal process equipment with chemical compounds including, but not limited to, boiler tube cleaning.
4. Storm water from plant storm drains.
5. Previously monitored sanitary wastewater.
6. Air conditioning wastewater.

Sanitary wastewater is treated in a sewage treatment plant which is then discharged to the Evaporation Pond or to Outfall 201. Salt water may be used as once-through cooling water that is discharged directly to Outfall 001. Previously monitored effluents from Outfalls 101 and 201 are also discharged to Outfall 001.

¹
https://www.tceq.texas.gov/permitting/wastewater/industrial/TPDES_industrial_wastewater_steps.html

- c. Provide a list of raw materials, major intermediates, and final products handled at the facility.

***When the facility is active, the materials listed are applicable**

Materials List

Raw Materials	Intermediate Products	Final Products
Natural Gas*		Electric Power*
Cooling Water*		
Fuel Oil*		

Attachment: [Click to enter text.](#)

- d. Attach a facility map (drawn to scale) with the following information:

- Production areas, maintenance areas, materials-handling areas, waste-disposal areas, and water intake structures.
- The location of each unit of the WWTP including the location of wastewater collection sumps, impoundments, outfalls, and sampling points, if significantly different from outfall locations.

Attachment: **Tech-1. Facility Layout Map (Site Drawing)**

- e. Is this a new permit application for an existing facility?

☐ Yes ☒ No

If **yes**, provide background discussion: [Click to enter text.](#)

- f. Is/will the treatment facility/disposal site be located above the 100-year frequency flood level.

☒ Yes ☐ No

List source(s) used to determine 100-year frequency flood plain: <https://msc.fema.gov/nfhl>

If **no**, provide the elevation of the 100-year frequency flood plain and describe what protective measures are used/proposed to prevent flooding (including tail water and rainfall run-on controls) of the treatment facility and disposal area: [Click to enter text.](#)

Attachment: [Click to enter text.](#)

- g. For **new** or **major amendment** permit applications, will any construction operations result in a discharge of fill material into a water in the state?

☐ Yes ☐ No ☒ N/A (renewal only)

- h. If **yes** to Item 1.g, has the applicant applied for a USACE CWA Chapter 404 Dredge and Fill permit?

☐ Yes ☐ No

If **yes**, provide the permit number: [Click to enter text.](#)

If **no**, provide an approximate date of application submittal to the USACE: [Click to enter text.](#)

Item 2. Treatment System (Instructions, Page 40)

- a. List any physical, chemical, or biological treatment process(es) used/proposed to treat wastewater at this facility. Include a description of each treatment process, starting with initial treatment and finishing with the outfall/point of disposal.

When the Facility is actively discharging, the wastewater from floor, area drains, and transformer drains are first routed to an oil/water separator, then to Outfall 101, and then is discharged via Outfall 001.

Prior to commingling with wastewater from Outfall 101 and discharging via Outfall 001, the sanitary wastewater is treated in a sewage treatment plant which is then discharged to the Evaporation Pond or Outfall 201.

Salt water may be used as once-through cooling water and is then discharged directly to Outfall 001 with no treatment.

- b. Attach a flow schematic **with a water balance** showing all sources of water and wastewater flow into the facility, wastewater flow into and from each treatment unit, and wastewater flow to each outfall/point of disposal.

Attachment: Tech-2. Flow Schematic

Item 3. Impoundments (Instructions, Page 40)

Does the facility use or plan to use any wastewater impoundments (e.g., lagoons or ponds?)

☒ Yes ☐ No

If **no**, proceed to Item 4. If **yes**, complete **Item 3.a** for **existing** impoundments and **Items 3.a - 3.e** for **new or proposed** impoundments. **NOTE:** See instructions, Pages 40-42, for additional information on the attachments required by Items 3.a - 3.e.

- a. Complete the table with the following information for each existing, new, or proposed impoundment. Attach additional copies of the Impoundment Information table, if needed.

Use Designation: Indicate the use designation for each impoundment as Treatment (T), Disposal (D), Containment (C), or Evaporation (E).

Associated Outfall Number: Provide an outfall number if a discharge occurs or will occur.

Liner Type: Indicate the liner type as Compacted clay liner (C), In-situ clay liner (I), Synthetic/plastic/rubber liner (S), or Alternate liner (A). **NOTE:** See instructions for further detail on liner specifications. If an alternate liner (A) is selected, include an attachment that provides a description of the alternate liner and any additional technical information necessary for an evaluation.

Leak Detection System: If any leak detection systems are in place/planned, enter Y for yes. Otherwise, enter N for no.

Groundwater Monitoring Wells and Data: If groundwater monitoring wells are in place/planned, enter Y for yes. Otherwise, enter N for no. Attach any existing groundwater monitoring data.

Dimensions: Provide the dimensions, freeboard, surface area, storage capacity of the impoundments, and the maximum depth (not including freeboard). For impoundments with irregular shapes, submit surface area instead of length and width.

Compliance with 40 CFR Part 257, Subpart D: If the impoundment is required to be in compliance with 40 CFR Part 257, Subpart D, enter Y for yes. Otherwise, enter N for no.

Date of Construction: Enter the date construction of the impoundment commenced (mm/dd/yy).

Impoundment Information

Parameter	Pond #	Pond #	Pond #	Pond #
Use Designation: (T) (D) (C) or (E)	E			
Associated Outfall Number	001			
Liner Type (C) (I) (S) or (A)	C			
Alt. Liner Attachment Reference				
Leak Detection System, Y/N				
Groundwater Monitoring Wells, Y/N				
Groundwater Monitoring Data Attachment				
Pond Bottom Located Above The Seasonal High-Water Table, Y/N				
Length (ft)	300			
Width (ft)	210			
Max Depth From Water Surface (ft), Not Including Freeboard	6-8			
Freeboard (ft)	2			
Surface Area (acres)	1.5			
Storage Capacity (gallons)				
40 CFR Part 257, Subpart D, Y/N				
Date of Construction				

Attachment: [Click to enter text.](#)

The following information (**Items 3.b – 3.e**) is required only for **new or proposed** impoundments.

- b. For new or proposed impoundments, attach any available information on the following items. If attached, check **yes** in the appropriate box. Otherwise, check **no** or **not yet designed**.

1. Liner data

☐ Yes ☐ No ☐ Not yet designed

2. Leak detection system or groundwater monitoring data

☐ Yes ☐ No ☐ Not yet designed

3. Groundwater impacts

☐ Yes ☐ No ☐ Not yet designed

NOTE: Item b.3 is required if the bottom of the pond is not above the seasonal high-water table in the shallowest water-bearing zone.

Attachment: [Click to enter text.](#)

For TLAP applications: Items 3.c – 3.e are not required, continue to Item 4.

- c. Attach a USGS map or a color copy of original quality and scale which accurately locates and identifies all known water supply wells and monitor wells within ½-mile of the impoundments.

Attachment: [Click to enter text.](#)

- d. Attach copies of State Water Well Reports (e.g., driller's logs, completion data, etc.), and data on depths to groundwater for all known water supply wells including a description of how the depths to groundwater were obtained.

Attachment: [Click to enter text.](#)

- e. Attach information pertaining to the groundwater, soils, geology, pond liner, etc. used to assess the potential for migration of wastes from the impoundments or the potential for contamination of groundwater or surface water.

Attachment: [Click to enter text.](#)

Item 4. Outfall/Disposal Method Information (Instructions, Page 42)

Complete the following tables to describe the location and wastewater discharge or disposal operations for each outfall for discharge, and for each point of disposal for TLAP operations.

If there are more outfalls/points of disposal at the facility than the spaces provided, copies of pages 6 and/or numbered accordingly (i.e., page 6a, 6b, etc.) may be used to provide information on the additional outfalls.

For TLAP applications: Indicate the disposal method and each individual irrigation area **I**, evaporation pond **E**, or subsurface drainage system **S** by providing the appropriate letter designation for the disposal method followed by a numerical designation for each disposal area in the space provided for **Outfall** number (e.g. **E1** for evaporation pond 1, **I2** for irrigation area No. 2, etc.).

Outfall Longitude and Latitude

Outfall No.	Latitude (Decimal Degrees)			Longitude (Decimal Degrees)		
001	28	38	44.55 N	96	32	37.11 W
101	28	38	51.09 N	96	32	37.09 W
201	28	38	51.17 N	96	32	37.43 W

Outfall Location Description

Outfall No.	Location Description
001	Southeast corner of the site from where the flume discharges into Cox Bay
101	Downstream of sump pit and prior to mixing with once-through cooling water
201	Final sanitary wastewater treatment unit

Description of Sampling Point(s) (if different from Outfall location)

Outfall No.	Description of sampling point

Outfall Flow Information – Permitted and Proposed

Outfall No.	Permitted Daily Avg Flow (MGD)	Permitted Daily Max Flow (MGD)	Proposed Daily Avg Flow (MGD)	Proposed Daily Max Flow (MGD)	Anticipated Discharge Date (mm/dd/yy)
001	231	231	231	231	Inactive
101	Varies	Varies	Varies	Varies	Inactive
201	Varies	Varies	Varies	Varies	Inactive

Outfall Discharge – Method and Measurement

Outfall No.	Pumped Discharge? Y/N	Gravity Discharge? Y/N	Type of Flow Measurement Device Used
001	N	Y	Totalizer
101	N	Y	Totalizer
201	N	Y	Totalizer

Outfall Discharge – Flow Characteristics *Represented in TPDES Permit

Outfall No.	Intermittent Discharge? Y/N	Continuous Discharge? Y/N	Seasonal Discharge? Y/N	Discharge Duration (hrs/day)	Discharge Duration (days/mo)	Discharge Duration (mo/yr)
001	N	Y	N	24	30	12
101	Y	N	N	Varies	30	12
201	Y	N	N	Varies	30	12

Outfall Longitude and Latitude

Outfall No.	Latitude (Decimal Degrees)	Longitude (Decimal Degrees)
	N/A for land disposal	

Outfall Location Description

Outfall No.	Location Description
E1	East corner of the site where treated sanitary effluent from a sewage treatment facility is disposed of through evaporation.

Description of Sampling Point(s) (if different from Outfall location)

Outfall No.	Description of sampling point
E1	

Outfall Flow Information – Permitted and Proposed

Outfall No.	Permitted Daily Avg Flow (MGD)	Permitted Daily Max Flow (MGD)	Proposed Daily Avg Flow (MGD)	Proposed Daily Max Flow (MGD)	Anticipated Discharge Date (mm/dd/yy)
E1	Varies	Varies	.0004	Varies	Inactive

Outfall Discharge – Method and Measurement

Outfall No.	Pumped Discharge? Y/N	Gravity Discharge? Y/N	Type of Flow Measurement Device Used
E1	N/A	N/A	N/A

Outfall Discharge – Flow Characteristics

Outfall No.	Intermittent Discharge? Y/N	Continuous Discharge? Y/N	Seasonal Discharge? Y/N	Discharge Duration (hrs/day)	Discharge Duration (days/mo)	Discharge Duration (mo/yr)
E1	N/A	N/A	N/A	N/A	N/A	N/A

Outfall Wastestream Contributions**Outfall No. E1**

Contributing Wastestream	Volume (MGD)	Percent (%) of Total Flow
Treated Sanitary Effluent	.0004	100

Outfall Wastestream Contributions

Outfall No. 001

Contributing Wastestream	Volume (MGD)	Percent (%) of Total Flow
Low volume wastewater	Varies	Varies
Metal cleaning waste	Varies	Varies
Chemical metal cleaning water	Varies	Varies
Stormwater	Varies	Varies
Treated sanitary effluent	Max 0.0864	Varies
Air conditioning waste	Varies	
Once-through cooling water	Max 231	

Outfall No. 101

Contributing Wastestream	Volume (MGD)	Percent (%) of Total Flow
Low volume wastewater	Max 0.0864	Varies
Metal cleaning waste	Varies	Varies
Chemical metal cleaning water	Varies	Varies
Stormwater	Varies	Varies
Treated sanitary effluent	Max 0.0864	
Air conditioning waste	Varies	

Outfall No. 201

Contributing Wastestream	Volume (MGD)	Percent (%) of Total Flow
Treated sanitary effluent	0.0864	100

Attachment: [Click to enter text.](#)

Item 5. Blowdown and Once-Through Cooling Water Discharges (Instructions, Page 43)

a. Indicate if the facility currently or proposes to:

- ☒ Yes ☐ No Use cooling towers that discharge blowdown or other wastestreams
- ☒ Yes ☐ No Use boilers that discharge blowdown or other wastestreams
- ☒ Yes ☐ No Discharge once-through cooling water

NOTE: If the facility uses or plans to use cooling towers or once-through cooling water, Item 12 **is required**.

b. If **yes** to any of the above, attach an SDS with the following information for each chemical additive.

- Manufacturers Product Identification Number
- Product use (e.g., biocide, fungicide, corrosion inhibitor, etc.)
- Chemical composition including CASRN for each ingredient
- Classify product as non-persistent, persistent, or bioaccumulative
- Product or active ingredient half-life
- Frequency of product use (e.g., 2 hours/day once every two weeks)
- Product toxicity data specific to fish and aquatic invertebrate organisms
- Concentration of whole product or active ingredient, as appropriate, in wastestream.

In addition to each SDS, attach a summary of the above information for each specific wastestream and the associated chemical additives. Specify which outfalls are affected.

Attachment: *Plant is inactive. New SDSs, product concentration, and frequency of product use will be provided for review and approval prior to use and discharge from the facility.

c. Cooling Towers and Boilers

If the facility currently or proposes to use cooling towers or boilers that discharge blowdown or other wastestreams to the outfall(s), complete the following table.

Cooling Towers and Boilers

Type of Unit	Number of Units	Daily Avg Blowdown (gallons/day)	Daily Max Blowdown (gallons/day)
Cooling Towers	On File		
Boilers	On File		

Item 6. Stormwater Management (Instructions, Page 44)

Will any existing/proposed outfalls discharge stormwater associated with industrial activities, as defined at 40 CFR § 122.26(b)(14), commingled with any other wastestream?

- ☒ Yes ☐ No

If **yes**, briefly describe the industrial processes and activities that occur outdoors or in a manner which may result in exposure of the activities or materials to stormwater: Chemical unloading into storage tanks, vehicle and equipment operation and maintenance, and vehicle

traffic on shell-surfaced roadways may contribute to conditions of contamination in stormwater runoff.

Item 7. Domestic Sewage, Sewage Sludge, and Septage Management and Disposal (Instructions, Page 44)

Domestic Sewage - Waste and wastewater from humans or household operations that is discharged to a wastewater collection system or otherwise enters a treatment works.

- a. Check the box next to the appropriate method of domestic sewage and domestic sewage sludge treatment or disposal. Complete Worksheet 5.0 or Item 7.b if directed to do so.
- ☐ Domestic sewage is routed (i.e., connected to or transported to) to a WWTP permitted to receive domestic sewage for treatment, disposal, or both. Complete Item 7.b.
 - ☐ Domestic sewage disposed of by an on-site septic tank and drainfield system. Complete Item 7.b.
 - ☒ Domestic and industrial treatment sludge ARE commingled prior to use or disposal.
 - ☐ Industrial wastewater and domestic sewage are treated separately, and the respective sludge IS NOT commingled prior to sludge use or disposal. Complete Worksheet 5.0.
 - ☐ Facility is a POTW. Complete Worksheet 5.0.
 - ☐ Domestic sewage is not generated on-site.
 - ☐ Other (e.g., portable toilets), specify and Complete Item 7.b: [Click to enter text.](#)
- b. Provide the name and TCEQ, NPDES, or TPDES Permit No. of the waste-disposal facility which receives the domestic sewage/septage. If hauled by motorized vehicle, provide the name and TCEQ Registration No. of the hauler.

Domestic Sewage Plant/Hauler Name ***Plant is inactive**

Plant/Hauler Name	Permit/Registration No.
TBD pending operations. Republic Waste Services Victoria Landfill may be used.	

Item 8. Improvements or Compliance/Enforcement Requirements (Instructions, Page 45)

- a. Is the permittee currently required to meet any implementation schedule for compliance or enforcement?
- ☐ Yes ☒ No
- b. Has the permittee completed or planned for any improvements or construction projects?
- ☐ Yes ☒ No
- c. If **yes** to either 8.a or 8.b, provide a brief summary of the requirements and a status update: [Click to enter text.](#)

Item 9. Toxicity Testing (Instructions, Page 45)

Have any biological tests for acute or chronic toxicity been made on any of the discharges or on a receiving water in relation to the discharge within the last three years?

☐ Yes ☒ No

If **yes**, identify the tests and describe their purposes: [Click to enter text.](#)

Additionally, attach a copy of all tests performed which **have not** been submitted to the TCEQ or EPA. **Attachment:** [Click to enter text.](#)

Item 10. Off-Site/Third Party Wastes (Instructions, Page 45)

a. Does or will the facility receive wastes from off-site sources for treatment at the facility, disposal on-site via land application, or discharge via a permitted outfall?

☐ Yes ☒ No

If **yes**, provide responses to Items 10.b through 10.d below.

If **no**, proceed to Item 11.

b. Attach the following information to the application:

- List of wastes received (including volumes, characterization, and capability with on-site wastes).
- Identify the sources of wastes received (including the legal name and addresses of the generators).
- Description of the relationship of waste source(s) with the facility's activities.

Attachment: [Click to enter text.](#)

c. Is or will wastewater from another TCEQ, NPDES, or TPDES permitted facility commingled with this facility's wastewater after final treatment and prior to discharge via the final outfall/point of disposal?

☐ Yes ☐ No

If **yes**, provide the name, address, and TCEQ, NPDES, or TPDES permit number of the contributing facility and a copy of any agreements or contracts relating to this activity.

Attachment: [Click to enter text.](#)

d. Is this facility a POTW that accepts/will accept process wastewater from any SIU and has/is required to have an approved pretreatment program under the NPDES/TPDES program?

☐ Yes ☐ No

If **yes**, **Worksheet 6.0** of this application **is required**.

Item 11. Radioactive Materials (Instructions, Page 46)

a. Are/will radioactive materials be mined, used, stored, or processed at this facility?

☐ Yes ☒ No

If **yes**, use the following table to provide the results of one analysis of the effluent for all radioactive materials that may be present. Provide results in pCi/L.

Radioactive Materials Mined, Used, Stored, or Processed

Radioactive Material Name	Concentration (pCi/L)

- b. Does the applicant or anyone at the facility have any knowledge or reason to believe that radioactive materials may be present in the discharge, including naturally occurring radioactive materials in the source waters or on the facility property?

☐ Yes ☒ No

If **yes**, use the following table to provide the results of one analysis of the effluent for all radioactive materials that may be present. Provide results in pCi/L. Do not include information provided in response to Item 11.a.

Radioactive Materials Present in the Discharge

Radioactive Material Name	Concentration (pCi/L)

Item 12. Cooling Water (Instructions, Page 46)

- a. Does the facility use or propose to use water for cooling purposes?

☐ Yes ☒ No

If **no**, stop here. If **yes**, complete Items 12.b thru 12.f.

- b. Cooling water is/will be obtained from a groundwater source (e.g., on-site well).

☐ Yes ☐ No

If **yes**, stop here. If **no**, continue.

- c. Cooling Water Supplier

1. Provide the name of the owner(s) and operator(s) for the CWIS that supplies or will supply water for cooling purposes to the facility.

Cooling Water Intake Structure(s) Owner(s) and Operator(s)

CWIS ID				
Owner				
Operator				

**Current facility is inactive. Redevelopment of CWIS will be proposed before the plant becomes active again.*

2. Cooling water is/will be obtained from a Public Water Supplier (PWS)

☐ Yes ☐ No

If **no**, continue. If **yes**, provide the PWS Registration No. and stop here: PWS No. [Click to enter text.](#)

3. Cooling water is/will be obtained from a reclaimed water source?

☐ Yes ☐ No

If **no**, continue. If **yes**, provide the Reuse Authorization No. and stop here: [Click to enter text.](#)

4. Cooling water is/will be obtained from an Independent Supplier

☐ Yes ☐ No

If **no**, proceed to Item 12.d. If **yes**, provide the actual intake flow of the Independent Supplier's CWIS that is/will be used to provide water for cooling purposes and proceed: [Click to enter text.](#)

d. 316(b) General Criteria

1. The CWIS(s) used to provide water for cooling purposes to the facility has or will have a cumulative design intake flow of 2 MGD or greater. **Current facility is inactive. The original structure has a design intake of > 2MGD. The future design is expected to be < 2MGD.*

☐ Yes ☐ No

2. At least 25% of the total water withdrawn by the CWIS is/will be used at the facility exclusively for cooling purposes on an annual average basis.

☐ Yes ☐ No

3. The CWIS(s) withdraw(s)/propose(s) to withdraw water for cooling purposes from surface waters that meet the definition of Waters of the United States in *40 CFR § 122.2*.

☐ Yes ☐ No

If **no**, provide an explanation of how the waterbody does not meet the definition of Waters of the United States in *40 CFR § 122.2*: [Click to enter text.](#)

If **yes** to all three questions in Item 12.d, the facility **meets** the minimum criteria to be subject to the full requirements of Section 316(b) of the CWA. Proceed to **Item 12.f**.

If **no** to any of the questions in Item 12.d, the facility **does not meet** the minimum criteria to be subject to the full requirements of Section 316(b) of the CWA; however, a determination is required based upon BPJ. Proceed to **Item 12.e**.

e. The facility does not meet the minimum requirements to be subject to the fill requirements of Section 316(b) **and uses/proposes to use cooling towers**.

☐ Yes ☐ No

If **yes**, stop here. If **no**, complete Worksheet 11.0, Items 1.a, 1.b.1-3 and 6, 2.b.1, and 3.a to allow for a determination based upon BPJ.

f. Oil and Gas Exploration and Production

1. The facility is subject to requirements at 40 CFR Part 435, Subparts A or D.

☐ Yes ☐ No

If **yes**, continue. If **no**, skip to Item 12.g.

2. The facility is an existing facility as defined at 40 CFR § 125.92(k) or a new unit at an existing facility as defined at 40 CFR § 125.92(u).

☐ Yes ☐ No

If **yes**, complete Worksheet 11.0, Items 1.a, 1.b.1-3 and 6, 2.b.1, and 3.a to allow for a determination based upon BPJ. If **no**, skip to Item 12.g.3.

g. Compliance Phase and Track Selection

1. Phase I – New facility subject to 40 CFR Part 125, Subpart I

☐ Yes ☐ No

If **yes**, check the box next to the compliance track selection, attach the requested information, and complete Worksheet 11.0, Items 2 and 3, and Worksheet 11.2.

☐ Track I – AIF greater than 2 MGD, but less than 10 MGD

- Attach information required by 40 CFR §§ 125.86(b)(2)-(4).

☐ Track I – AIF greater than 10 MGD

- Attach information required by 40 CFR § 125.86(b).

☐ Track II

- Attach information required by 40 CFR § 125.86(c).

Attachment: [Click to enter text.](#)

2. Phase II – Existing facility subject to 40 CFR Part 125, Subpart J

☐ Yes ☐ No

If **yes**, complete Worksheets 11.0 through 11.3, as applicable.

3. Phase III – New facility subject to 40 CFR Part 125, Subpart N

☐ Yes ☐ No

If **yes**, check the box next to the compliance track selection and provide the requested information.

☐ Track I – Fixed facility

- Attach information required by 40 CFR § 125.136(b) and complete Worksheet 11.0, Items 2 and 3, and Worksheet 11.2.

☐ Track I – Not a fixed facility

- Attach information required by 40 CFR § 125.136(b) and complete Worksheet 11.0, Item 2 (except CWIS latitude/longitude under Item 2.a).

☐ Track II – Fixed facility

- Attach information required by 40 CFR § 125.136(c) and complete Worksheet 11.0, Items 2 and 3.

Attachment: [Click to enter text.](#)

Item 13. Permit Change Requests (Instructions, Page 48)

This item is only applicable to existing permitted facilities.

a. Is the facility requesting a **major amendment** of an existing permit?

☐ Yes ☒ No

If **yes**, list each request individually and provide the following information: 1) detailed information regarding the scope of each request and 2) a justification for each request. Attach any supplemental information or additional data to support each request.

Click to enter text.

b. Is the facility requesting any **minor amendments** to the permit?

☐ Yes ☒ No

If **yes**, list and describe each change individually.

Click to enter text.

c. Is the facility requesting any **minor modifications** to the permit?

☐ Yes ☒ No

If **yes**, list and describe each change individually.

Click to enter text.

Item 14. Laboratory Accreditation (Instructions, Page 49)

All laboratory tests performed must meet the requirements of *30 TAC Chapter 25, Environmental Testing Laboratory Accreditation and Certification*, which includes the following general exemptions from National Environmental Laboratory Accreditation Program (NELAP) certification requirements:

- The laboratory is an in-house laboratory and is:
 - periodically inspected by the TCEQ; or
 - located in another state and is accredited or inspected by that state; or
 - performing work for another company with a unit located in the same site; or
 - performing pro bono work for a governmental agency or charitable organization.
- The laboratory is accredited under federal law.
- The data are needed for emergency-response activities, and a laboratory accredited under the Texas Laboratory Accreditation Program is not available.
- The laboratory supplies data for which the TCEQ does not offer accreditation.

The applicant should review *30 TAC Chapter 25* for specific requirements.

The following certification statement shall be signed and submitted with every application. See the *Signature Page* section in the Instructions, for a list of designated representatives who may sign the certification.

CERTIFICATION:

I certify that all laboratory tests submitted with this application meet the requirements of *30 TAC Chapter 25, Environmental Testing Laboratory Accreditation and Certification*.

Printed Name: [Click to enter text.](#)

Title: [Click to enter text.](#)

***Plant is currently inactive. In the event the plant becomes active, required testing and laboratory accreditation will be conducted.**

Signature: _____

Date: _____

INDUSTRIAL WASTEWATER PERMIT APPLICATION

WORKSHEET 1.0: EPA CATEGORICAL EFFLUENT GUIDELINES

This worksheet **is required** for all applications for TPDES permits for discharges of wastewaters subject to EPA categorical effluent limitation guidelines (ELGs).

Item 1. Categorical Industries (Instructions, Page 53)

Is this facility subject to any 40 CFR categorical ELGs outlined on page 53 of the instructions?

☒ Yes ☐ No

If **no**, this worksheet is not required. If **yes**, provide the appropriate information below.

40 CFR Effluent Guideline

Industry	40 CFR Part
Steam Electric Power Generation	423

Item 2. Production/Process Data (Instructions, Page 54)

NOTE: For all TPDES permit applications requesting individual permit coverage for discharges of oil and gas exploration and production wastewater (discharges into or adjacent to water in the state, falling under the Oil and Gas Extraction Effluent Guidelines – 40 CFR Part 435), see Worksheet 12.0, Item 2 instead.

a. Production Data

Provide appropriate data for effluent guidelines with production-based effluent limitations.

Production Data

Subcategory	Actual Quantity/Day	Design Quantity/Day	Units

b. Organic Chemicals, Plastics, and Synthetic Fibers Manufacturing Data (40 CFR Part 414)

Provide each applicable subpart and the percent of total production. Provide data for metal-bearing and cyanide-bearing wastestreams, as required by *40 CFR Part 414, Appendices A and B*.

Percentage of Total Production

Subcategory	Percent of Total Production	Appendix A and B - Metals	Appendix A - Cyanide

c. Refineries (40 CFR Part 419)

Provide the applicable subcategory and a brief justification.

Click to enter text.

Item 3. Process/Non-Process Wastewater Flows (Instructions, Page 54)

Provide a breakdown of wastewater flow(s) generated by the facility, including both process and non-process wastewater flow(s). Specify which wastewater flows are to be authorized for discharge under this permit and the disposal practices for wastewater flows, excluding domestic, which are not to be authorized for discharge under this permit.

Process Wastewater Flows, Low volume wastewater, Metal cleaning waste, Chemical metal cleaning waste, Stormwater from plant drains, Air conditioning wastewater, Once-through cooling water, Non-Process Wastewater Flows, Sanitary Wastewater.

Item 4. New Source Determination (Instructions, Page 54)

Provide a list of all wastewater-generating processes subject to EPA categorical ELGs, identify the appropriate guideline Part and Subpart, and provide the date the process/construction commenced.

Wastewater Generating Processes Subject to Effluent Guidelines

Process	EPA Guideline Part	EPA Guideline Subpart	Date Process/ Construction Commenced
Steam Electric Power Generation	423		1970

INDUSTRIAL WASTEWATER PERMIT APPLICATION

WORKSHEET 2.0: POLLUTANT ANALYSIS

Worksheet 2.0 is **required** for all applications submitted for a TPDES permit. Worksheet 2.0 is not required for applications for a permit to dispose of all wastewater by land disposal or for discharges solely of stormwater associated with industrial activities.

Item 1. General Testing Requirements (Instructions, Page 55)

- Provide the date range of all sampling events conducted to obtain the analytical data submitted with this application (e.g., 05/01/2018-05/30/2018): [Click to enter text.](#)
***Required when the facility becomes active.**
- ☐ Check the box to confirm all samples were collected no more than 12 months prior to the date of application submittal.
- Read the general testing requirements in the instructions for important information about sampling, test methods, and MALs. If a contact laboratory was used, attach a list which includes the name, contact information, and pollutants analyzed for each laboratory/firm.
Attachment: [Click to enter text.](#)

Item 2. Specific Testing Requirements (Instructions, Page 56)

Attach correspondence from TCEQ approving submittal of less than the required number of samples, if applicable. **Attachment:** [Click to enter text.](#)

TABLE 1 and TABLE 2 (Instructions, Page 58)

Completion of Tables 1 and 2 is required for all external outfalls for all TPDES permit applications.

Table 1 for Outfall No.: 001 ***Required when plant becomes active.**
Samples are (check one): ☐ Composite ☐ Grab

Pollutant	Sample 1 (mg/L)	Sample 2 (mg/L)	Sample 3 (mg/L)	Sample 4 (mg/L)
BOD (5-day)				
CBOD (5-day)				
Chemical oxygen demand				
Total organic carbon				
Dissolved oxygen				
Ammonia nitrogen				
Total suspended solids				
Nitrate nitrogen				
Total organic nitrogen				
Total phosphorus				
Oil and grease				
Total residual chlorine				

Pollutant	Sample 1 (mg/L)	Sample 2 (mg/L)	Sample 3 (mg/L)	Sample 4 (mg/L)
Total dissolved solids				
Sulfate				
Chloride				
Fluoride				
Total alkalinity (mg/L as CaCO3)				
Temperature (°F)				
pH (standard units)				

**Required when plant becomes active.*

Table 2 for Outfall No.: **001**

Samples are (check one): ☐ Composite ☐ Grab

Pollutant	Sample 1 (µg/L)	Sample 2 (µg/L)	Sample 3 (µg/L)	Sample 4 (µg/L)	MAL (µg/L)
Aluminum, total					2.5
Antimony, total					5
Arsenic, total					0.5
Barium, total					3
Beryllium, total					0.5
Cadmium, total					1
Chromium, total					3
Chromium, hexavalent					3
Chromium, trivalent					N/A
Copper, total					2
Cyanide, available					2/10
Lead, total					0.5
Mercury, total					0.005/0.0005
Nickel, total					2
Selenium, total					5
Silver, total					0.5
Thallium, total					0.5
Zinc, total					5.0

TABLE 3 (Instructions, Page 58)

Completion of Table 3 is required for all **external outfalls** which discharge process wastewater.

Partial completion of Table 3 is required for all **external outfalls** which discharge non-process wastewater and stormwater associated with industrial activities commingled with other wastestreams (see instructions for additional guidance).

**Required when plant becomes active.*

Table 3 for Outfall No.: **001**

Samples are (check one): ☐ Composite ☐ Grab

Pollutant	Sample 1 (µg/L)*	Sample 2 (µg/L)*	Sample 3 (µg/L)*	Sample 4 (µg/L)*	MAL (µg/L)*
Acrylonitrile					50
Anthracene					10
Benzene					10
Benidine					50
Benzo(a)anthracene					5
Benzo(a)pyrene					5
Bis(2-chloroethyl)ether					10
Bis(2-ethylhexyl)phthalate					10
Bromodichloromethane [Dichlorobromomethane]					10
Bromoform					10
Carbon tetrachloride					2
Chlorobenzene					10
Chlorodibromomethane [Dibromochloromethane]					10
Chloroform					10
Chrysene					5
m-Cresol [3-Methylphenol]					10
o-Cresol [2-Methylphenol]					10
p-Cresol [4-Methylphenol]					10
1,2-Dibromoethane					10
m-Dichlorobenzene [1,3-Dichlorobenzene]					10
o-Dichlorobenzene [1,2-Dichlorobenzene]					10
p-Dichlorobenzene [1,4-Dichlorobenzene]					10
3,3'-Dichlorobenzidine					5
1,2-Dichloroethane					10

Pollutant	Sample 1 (µg/L)*	Sample 2 (µg/L)*	Sample 3 (µg/L)*	Sample 4 (µg/L)*	MAL (µg/L)*
1,1-Dichloroethene [1,1-Dichloroethylene]					10
Dichloromethane [Methylene chloride]					20
1,2-Dichloropropane					10
1,3-Dichloropropene [1,3-Dichloropropylene]					10
2,4-Dimethylphenol					10
Di-n-Butyl phthalate					10
Ethylbenzene					10
Fluoride					500
Hexachlorobenzene					5
Hexachlorobutadiene					10
Hexachlorocyclopentadiene					10
Hexachloroethane					20
Methyl ethyl ketone					50
Nitrobenzene					10
N-Nitrosodiethylamine					20
N-Nitroso-di-n-butylamine					20
Nonylphenol					333
Pentachlorobenzene					20
Pentachlorophenol					5
Phenanthrene					10
Polychlorinated biphenyls (PCBs) (**)					0.2
Pyridine					20
1,2,4,5-Tetrachlorobenzene					20
1,1,2,2-Tetrachloroethane					10
Tetrachloroethene [Tetrachloroethylene]					10
Toluene					10
1,1,1-Trichloroethane					10
1,1,2-Trichloroethane					10
Trichloroethene [Trichloroethylene]					10

Pollutant	Sample 1 (µg/L)*	Sample 2 (µg/L)*	Sample 3 (µg/L)*	Sample 4 (µg/L)*	MAL (µg/L)*
2,4,5-Trichlorophenol					50
TTHM (Total trihalomethanes)					10
Vinyl chloride					10

(*) Indicate units if different from µg/L.

(**) Total of detects for PCB-1242, PCB-1254, PCB-1221, PCB-1232, PCB-1248, PCB-1260, and PCB-1016. If all non-detects, enter the highest non-detect preceded by a "<".

TABLE 4 (Instructions, Pages 58-59)

Partial completion of Table 4 **is required** for each **external outfall** based on the conditions below.

a. Tributyltin

Is this facility an industrial/commercial facility which currently or proposes to directly dispose of wastewater from the types of operations listed below or a domestic facility which currently or proposes to receive wastewater from the types of industrial/commercial operations listed below?

☐ Yes ☒ No

If **yes**, check the box next to each of the following criteria which apply and provide the appropriate testing results in Table 4 below (check all that apply).

- ☐ Manufacturers and formulators of tributyltin or related compounds.
- ☐ Painting of ships, boats and marine structures.
- ☐ Ship and boat building and repairing.
- ☐ Ship and boat cleaning, salvage, wrecking and scaling.
- ☐ Operation and maintenance of marine cargo handling facilities and marinas.
- ☐ Facilities engaged in wood preserving.
- ☐ Any other industrial/commercial facility for which tributyltin is known to be present, or for which there is any reason to believe that tributyltin may be present in the effluent.

b. Enterococci (discharge to saltwater)

This facility discharges/proposes to discharge directly into saltwater receiving waters **and** Enterococci bacteria are expected to be present in the discharge based on facility processes.

☐ Yes ☒ No

Domestic wastewater is/will be discharged.

☒ Yes ☐ No

If **yes to either** question, provide the appropriate testing results in Table 4 below.

c. **E. coli (discharge to freshwater)**

This facility discharges/proposes to discharge directly into freshwater receiving waters **and** *E. coli* bacteria are expected to be present in the discharge based on facility processes.

☐ Yes ☒ No

Domestic wastewater is/will be discharged.

☐ Yes ☒ No

If **yes to either** question, provide the appropriate testing results in Table 4 below.

**Required when plant becomes active.*

Table 4 for Outfall No.: **001**

Samples are (check one): ☐ Composite ☐ Grab

Pollutant	Sample 1	Sample 2	Sample 3	Sample 4	MAL
Tributyltin (µg/L)					0.010
Enterococci (cfu or MPN/100 mL)					N/A
<i>E. coli</i> (cfu or MPN/100 mL)					N/A

TABLE 5 (Instructions, Page 59)

Completion of Table 5 is required for all **external outfalls** which discharge process wastewater from a facility which manufactures or formulates pesticides or herbicides or other wastewaters which may contain pesticides or herbicides.

If this facility does not/will not manufacture or formulate pesticides or herbicides and does not/will not discharge other wastewaters that may contain pesticides or herbicides, check N/A.

☒ N/A

Table 5 for Outfall No.: [Click to enter text.](#)

Samples are (check one): ☐ Composite ☐ Grab

Pollutant	Sample 1 (µg/L)*	Sample 2 (µg/L)*	Sample 3 (µg/L)*	Sample 4 (µg/L)*	MAL (µg/L)*
Aldrin					0.01
Carbaryl					5
Chlordane					0.2
Chlorpyrifos					0.05
4,4'-DDD					0.1
4,4'-DDE					0.1
4,4'-DDT					0.02
2,4-D					0.7
Danitol [Fenpropathrin]					—
Demeton					0.20
Diazinon					0.5/0.1
Dicofol [Kelthane]					1
Dieldrin					0.02
Diuron					0.090

Pollutant	Sample 1 (µg/L)*	Sample 2 (µg/L)*	Sample 3 (µg/L)*	Sample 4 (µg/L)*	MAL (µg/L)*
Endosulfan I (<i>alpha</i>)					0.01
Endosulfan II (<i>beta</i>)					0.02
Endosulfan sulfate					0.1
Endrin					0.02
Guthion [Azinphos methyl]					0.1
Heptachlor					0.01
Heptachlor epoxide					0.01
Hexachlorocyclohexane (<i>alpha</i>)					0.05
Hexachlorocyclohexane (<i>beta</i>)					0.05
Hexachlorocyclohexane (<i>gamma</i>) [Lindane]					0.05
Hexachlorophene					10
Malathion					0.1
Methoxychlor					2.0
Mirex					0.02
Parathion (ethyl)					0.1
Toxaphene					0.3
2,4,5-TP [Silvex]					0.3

* Indicate units if different from µg/L.

TABLE 6 (Instructions, Page 59)

Completion of Table 6 is required for all external outfalls.

**Required when plant becomes active.*

Table 6 for Outfall No.: **001**

Samples are (check one): ☐ Composite ☐ Grab

Pollutants	Believed Present	Believed Absent	Sample 1 (mg/L)	Sample 2 (mg/L)	Sample 3 (mg/L)	Sample 4 (mg/L)	MAL (µg/L)*
Bromide	<input type="checkbox"/>	<input type="checkbox"/>					400
Color (PCU)	<input type="checkbox"/>	<input type="checkbox"/>					—
Nitrate-Nitrite (as N)	<input type="checkbox"/>	<input type="checkbox"/>					—
Sulfide (as S)	<input type="checkbox"/>	<input type="checkbox"/>					—
Sulfite (as SO ₃)	<input type="checkbox"/>	<input type="checkbox"/>					—
Surfactants	<input type="checkbox"/>	<input type="checkbox"/>					—
Boron, total	<input type="checkbox"/>	<input type="checkbox"/>					20
Cobalt, total	<input type="checkbox"/>	<input type="checkbox"/>					0.3
Iron, total	<input type="checkbox"/>	<input type="checkbox"/>					7
Magnesium, total	<input type="checkbox"/>	<input type="checkbox"/>					20
Manganese, total	<input type="checkbox"/>	<input type="checkbox"/>					0.5
Molybdenum, total	<input type="checkbox"/>	<input type="checkbox"/>					1
Tin, total	<input type="checkbox"/>	<input type="checkbox"/>					5
Titanium, total	<input type="checkbox"/>	<input type="checkbox"/>					30

TABLE 7 (Instructions, Page 60)

Check the box next to any of the industrial categories applicable to this facility. If no categories are applicable, check N/A. If GC/MS testing is required, check the box provided to confirm the testing results for the appropriate parameters are provided with the application.

☐ N/A

***Required when plant becomes active.**

Table 7 for Applicable Industrial Categories

Industrial Category	40 CFR Part	Volatiles Table 8	Acids Table 9	Bases/Neutrals Table 10	Pesticides Table 11
<input type="checkbox"/> Adhesives and Sealants		<input type="checkbox"/> Yes	<input type="checkbox"/> Yes	<input type="checkbox"/> Yes	No
<input type="checkbox"/> Aluminum Forming	467	<input type="checkbox"/> Yes	<input type="checkbox"/> Yes	<input type="checkbox"/> Yes	No
<input type="checkbox"/> Auto and Other Laundries		<input type="checkbox"/> Yes	<input type="checkbox"/> Yes	<input type="checkbox"/> Yes	<input type="checkbox"/> Yes
<input type="checkbox"/> Battery Manufacturing	461	<input type="checkbox"/> Yes	No	<input type="checkbox"/> Yes	No
<input type="checkbox"/> Coal Mining	434	No	No	No	No
<input type="checkbox"/> Coil Coating	465	<input type="checkbox"/> Yes	<input type="checkbox"/> Yes	<input type="checkbox"/> Yes	No
<input type="checkbox"/> Copper Forming	468	<input type="checkbox"/> Yes	<input type="checkbox"/> Yes	<input type="checkbox"/> Yes	No
<input type="checkbox"/> Electric and Electronic Components	469	<input type="checkbox"/> Yes	<input type="checkbox"/> Yes	<input type="checkbox"/> Yes	<input type="checkbox"/> Yes
<input type="checkbox"/> Electroplating	413	<input type="checkbox"/> Yes	<input type="checkbox"/> Yes	<input type="checkbox"/> Yes	No
<input type="checkbox"/> Explosives Manufacturing	457	No	<input type="checkbox"/> Yes	<input type="checkbox"/> Yes	No
<input type="checkbox"/> Foundries		<input type="checkbox"/> Yes	<input type="checkbox"/> Yes	<input type="checkbox"/> Yes	No
<input type="checkbox"/> Gum and Wood Chemicals - Subparts A,B,C,E	454	<input type="checkbox"/> Yes	<input type="checkbox"/> Yes	No	No
<input type="checkbox"/> Gum and Wood Chemicals - Subparts D,F	454	<input type="checkbox"/> Yes	<input type="checkbox"/> Yes	<input type="checkbox"/> Yes	No
<input type="checkbox"/> Inorganic Chemicals Manufacturing	415	<input type="checkbox"/> Yes	<input type="checkbox"/> Yes	<input type="checkbox"/> Yes	No
<input type="checkbox"/> Iron and Steel Manufacturing	420	<input type="checkbox"/> Yes	<input type="checkbox"/> Yes	<input type="checkbox"/> Yes	No
<input type="checkbox"/> Leather Tanning and Finishing	425	<input type="checkbox"/> Yes	<input type="checkbox"/> Yes	<input type="checkbox"/> Yes	No
<input type="checkbox"/> Mechanical Products Manufacturing		<input type="checkbox"/> Yes	<input type="checkbox"/> Yes	<input type="checkbox"/> Yes	No
<input type="checkbox"/> Nonferrous Metals Manufacturing	421,471	<input type="checkbox"/> Yes	<input type="checkbox"/> Yes	<input type="checkbox"/> Yes	<input type="checkbox"/> Yes
<input type="checkbox"/> Oil and Gas Extraction - Subparts A, D, E, F, G, H	435	<input type="checkbox"/> Yes	<input type="checkbox"/> Yes	<input type="checkbox"/> Yes	No
<input type="checkbox"/> Ore Mining - Subpart B	440	No	<input type="checkbox"/> Yes	No	No
<input type="checkbox"/> Organic Chemicals Manufacturing	414	<input type="checkbox"/> Yes	<input type="checkbox"/> Yes	<input type="checkbox"/> Yes	<input type="checkbox"/> Yes
<input type="checkbox"/> Paint and Ink Formulation	446,447	<input type="checkbox"/> Yes	<input type="checkbox"/> Yes	<input type="checkbox"/> Yes	No
<input type="checkbox"/> Pesticides	455	<input type="checkbox"/> Yes	<input type="checkbox"/> Yes	<input type="checkbox"/> Yes	<input type="checkbox"/> Yes
<input type="checkbox"/> Petroleum Refining	419	<input type="checkbox"/> Yes	No	No	No
<input type="checkbox"/> Pharmaceutical Preparations	439	<input type="checkbox"/> Yes	<input type="checkbox"/> Yes	<input type="checkbox"/> Yes	No
<input type="checkbox"/> Photographic Equipment and Supplies	459	<input type="checkbox"/> Yes	<input type="checkbox"/> Yes	<input type="checkbox"/> Yes	No
<input type="checkbox"/> Plastic and Synthetic Materials Manufacturing	414	<input type="checkbox"/> Yes	<input type="checkbox"/> Yes	<input type="checkbox"/> Yes	<input type="checkbox"/> Yes
<input type="checkbox"/> Plastic Processing	463	<input type="checkbox"/> Yes	No	No	No
<input type="checkbox"/> Porcelain Enameling	466	No	No	No	No
<input type="checkbox"/> Printing and Publishing		<input type="checkbox"/> Yes	<input type="checkbox"/> Yes	<input type="checkbox"/> Yes	<input type="checkbox"/> Yes
<input type="checkbox"/> Pulp and Paperboard Mills - Subpart C	430	<input type="checkbox"/> *	<input type="checkbox"/> Yes	<input type="checkbox"/> *	<input type="checkbox"/> Yes
<input type="checkbox"/> Pulp and Paperboard Mills - Subparts F, K	430	<input type="checkbox"/> *	<input type="checkbox"/> Yes	<input type="checkbox"/> *	<input type="checkbox"/> *
<input type="checkbox"/> Pulp and Paperboard Mills - Subparts A, B, D, G, H	430	<input type="checkbox"/> Yes	<input type="checkbox"/> Yes	<input type="checkbox"/> *	<input type="checkbox"/> *
<input type="checkbox"/> Pulp and Paperboard Mills - Subparts I, J, L	430	<input type="checkbox"/> Yes	<input type="checkbox"/> Yes	<input type="checkbox"/> *	<input type="checkbox"/> Yes
<input type="checkbox"/> Pulp and Paperboard Mills - Subpart E	430	<input type="checkbox"/> Yes	<input type="checkbox"/> Yes	<input type="checkbox"/> Yes	<input type="checkbox"/> *
<input type="checkbox"/> Rubber Processing	428	<input type="checkbox"/> Yes	<input type="checkbox"/> Yes	<input type="checkbox"/> Yes	No
<input type="checkbox"/> Soap and Detergent Manufacturing	417	<input type="checkbox"/> Yes	<input type="checkbox"/> Yes	<input type="checkbox"/> Yes	No
<input checked="" type="checkbox"/> Steam Electric Power Plants	423	<input checked="" type="checkbox"/> Yes	<input checked="" type="checkbox"/> Yes	No	No
<input type="checkbox"/> Textile Mills (Not Subpart C)	410	<input type="checkbox"/> Yes	<input type="checkbox"/> Yes	<input type="checkbox"/> Yes	No
<input type="checkbox"/> Timber Products Processing	429	<input type="checkbox"/> Yes	<input type="checkbox"/> Yes	<input type="checkbox"/> Yes	<input type="checkbox"/> Yes

* Test if believed present.

TABLES 8, 9, 10, and 11 (Instructions, Page 60)

Completion of Tables 8, 9, 10, and 11 **is required** as specified in Table 7 for all **external outfalls** that contain process wastewater.

Completion of Tables 8, 9, 10, and 11 **may be required** for types of industry not specified in Table 7 for specific parameters that are believed to be present in the wastewater.

**Required when plant becomes active.*

Table 8 for Outfall No.: **001**

Samples are (check one): ☐ Composite ☐ Grab

Pollutant	Sample 1 (µg/L)*	Sample 2 (µg/L)*	Sample 3 (µg/L)*	Sample 4 (µg/L)*	MAL (µg/L)
Acrolein					50
Acrylonitrile					50
Benzene					10
Bromoform					10
Carbon tetrachloride					2
Chlorobenzene					10
Chlorodibromomethane					10
Chloroethane					50
2-Chloroethylvinyl ether					10
Chloroform					10
Dichlorobromomethane [Bromodichloromethane]					10
1,1-Dichloroethane					10
1,2-Dichloroethane					10
1,1-Dichloroethylene [1,1-Dichloroethene]					10
1,2-Dichloropropane					10
1,3-Dichloropropylene [1,3-Dichloropropene]					10
Ethylbenzene					10
Methyl bromide [Bromomethane]					50
Methyl chloride [Chloromethane]					50
Methylene chloride [Dichloromethane]					20
1,1,2,2-Tetrachloroethane					10
Tetrachloroethylene [Tetrachloroethene]					10
Toluene					10
1,2-Trans-dichloroethylene [1,2-Trans-dichloroethene]					10

Pollutant	Sample 1 (µg/L)*	Sample 2 (µg/L)*	Sample 3 (µg/L)*	Sample 4 (µg/L)*	MAL (µg/L)
1,1,1-Trichloroethane					10
1,1,2-Trichloroethane					10
Trichloroethylene [Trichloroethene]					10
Vinyl chloride					10

* Indicate units if different from µg/L.

***Required when plant becomes active.**

Table 9 for Outfall No.: **001**

Samples are (check one): ☐ Composite ☐ Grab

Pollutant	Sample 1 (µg/L)*	Sample 2 (µg/L)*	Sample 3 (µg/L)*	Sample 4 (µg/L)*	MAL (µg/L)
2-Chlorophenol					10
2,4-Dichlorophenol					10
2,4-Dimethylphenol					10
4,6-Dinitro-o-cresol					50
2,4-Dinitrophenol					50
2-Nitrophenol					20
4-Nitrophenol					50
p-Chloro-m-cresol					10
Pentachlorophenol					5
Phenol					10
2,4,6-Trichlorophenol					10

* Indicate units if different from µg/L.

Table 10 for Outfall No.: [Click to enter text.](#)

Samples are (check one): ☐ Composite ☐ Grab

Pollutant	Sample 1 (µg/L)*	Sample 2 (µg/L)*	Sample 3 (µg/L)*	Sample 4 (µg/L)*	MAL (µg/L)
Acenaphthene					10
Acenaphthylene					10
Anthracene					10
Benzidine					50
Benzo(a)anthracene					5
Benzo(a)pyrene					5
3,4-Benzofluoranthene [Benzo(b)fluoranthene]					10
Benzo(ghi)perylene					20
Benzo(k)fluoranthene					5
Bis(2-chloroethoxy)methane					10

Pollutant	Sample 1 (µg/L)*	Sample 2 (µg/L)*	Sample 3 (µg/L)*	Sample 4 (µg/L)*	MAL (µg/L)
Bis(2-chloroethyl)ether					10
Bis(2-chloroisopropyl)ether					10
Bis(2-ethylhexyl)phthalate					10
4-Bromophenyl phenyl ether					10
Butylbenzyl phthalate					10
2-Chloronaphthalene					10
4-Chlorophenyl phenyl ether					10
Chrysene					5
Dibenzo(a,h)anthracene					5
1,2-Dichlorobenzene [o-Dichlorobenzene]					10
1,3-Dichlorobenzene [m-Dichlorobenzene]					10
1,4-Dichlorobenzene [p-Dichlorobenzene]					10
3,3'-Dichlorobenzidine					5
Diethyl phthalate					10
Dimethyl phthalate					10
Di-n-butyl phthalate					10
2,4-Dinitrotoluene					10
2,6-Dinitrotoluene					10
Di-n-octyl phthalate					10
1,2-Diphenylhydrazine (as Azobenzene)					20
Fluoranthene					10
Fluorene					10
Hexachlorobenzene					5
Hexachlorobutadiene					10
Hexachlorocyclopentadiene					10
Hexachloroethane					20
Indeno(1,2,3-cd)pyrene					5
Isophorone					10
Naphthalene					10
Nitrobenzene					10
N-Nitrosodimethylamine					50

Pollutant	Sample 1 (µg/L)*	Sample 2 (µg/L)*	Sample 3 (µg/L)*	Sample 4 (µg/L)*	MAL (µg/L)
N-Nitrosodi-n-propylamine					20
N-Nitrosodiphenylamine					20
Phenanthrene					10
Pyrene					10
1,2,4-Trichlorobenzene					10

* Indicate units if different from µg/L. *Required when plant becomes active. PCB-1242, 1254, 1221, 1232, 1248, 1260, 1016 are required to be tested for before activation.

Table 11 for Outfall No.: [Click to enter text.](#) Samples are (check one): ☐ Composite ☐ Grab

Pollutant	Sample 1 (µg/L)*	Sample 2 (µg/L)*	Sample 3 (µg/L)*	Sample 4 (µg/L)*	MAL (µg/L)
Aldrin					0.01
alpha-BHC [alpha-Hexachlorocyclohexane]					0.05
beta-BHC [beta-Hexachlorocyclohexane]					0.05
gamma-BHC [gamma-Hexachlorocyclohexane]					0.05
delta-BHC [delta-Hexachlorocyclohexane]					0.05
Chlordane					0.2
4,4'-DDT					0.02
4,4'-DDE					0.1
4,4'-DDD					0.1
Dieldrin					0.02
Endosulfan I (alpha)					0.01
Endosulfan II (beta)					0.02
Endosulfan sulfate					0.1
Endrin					0.02
Endrin aldehyde					0.1
Heptachlor					0.01
Heptachlor epoxide					0.01
PCB 1242					0.2
PCB 1254					0.2
PCB 1221					0.2
PCB 1232					0.2
PCB 1248					0.2

Pollutant	Sample 1 (µg/L)*	Sample 2 (µg/L)*	Sample 3 (µg/L)*	Sample 4 (µg/L)*	MAL (µg/L)
PCB 1260					0.2
PCB 1016					0.2
Toxaphene					0.3

* Indicate units if different from µg/L.

Attachment: [Click to enter text.](#)

TABLE 12 (DIOXINS/FURAN COMPOUNDS)

Complete of Table 12 **is required** for **external outfalls**, as directed below. (Instructions, Pages 59-60)

Indicate which compound(s) are manufactured or used at the facility and provide a brief description of the conditions of its/their presence at the facility (check all that apply).

- ☐ 2,4,5-trichlorophenoxy acetic acid (2,4,5-T) CASRN 93-76-5
- ☐ 2-(2,4,5-trichlorophenoxy) propanoic acid (Silvex, 2,4,5-TP) CASRN 93-72-1
- ☐ 2-(2,4,5-trichlorophenoxy) ethyl 2,2-dichloropropionate (Erbon) CASRN 136-25-4
- ☐ 0,0-dimethyl 0-(2,4,5-trichlorophenyl) phosphorothioate (Ronnell) CASRN 299-84-3
- ☐ 2,4,5-trichlorophenol (TCP) CASRN 95-95-4
- ☐ hexachlorophene (HCP) CASRN 70-30-4
- ☒ None of the above

Description: [Click to enter text.](#)

Does the applicant or anyone at the facility know or have any reason to believe that 2,3,7,8-tetrachlorodibenzo-p-dioxin (TCDD) or any congeners of TCDD may be present in the effluent proposed for discharge?

- ☐ Yes ☒ No

Description: [Click to enter text.](#)

If **yes** to either Items a **or** b, complete Table 12 as instructed.

Table 12 for Outfall No.: [Click to enter text.](#) Samples are (check one): ☐ Composite ☐ Grab

Compound	Toxicity Equivalent Factors	Wastewater Concentration (ppq)	Wastewater Toxicity Equivalents (ppq)	Sludge Concentration (ppt)	Sludge Toxicity Equivalents (ppt)	MAL (ppq)
2,3,7,8-TCDD	1					10
1,2,3,7,8-PeCDD	1.0					50
2,3,7,8-HxCDDs	0.1					50
1,2,3,4,6,7,8-HpCDD	0.01					50

Compound	Toxicity Equivalent Factors	Wastewater Concentration (ppq)	Wastewater Toxicity Equivalents (ppq)	Sludge Concentration (ppt)	Sludge Toxicity Equivalents (ppt)	MAL (ppq)
2,3,7,8-TCDF	0.1					10
1,2,3,7,8-PeCDF	0.03					50
2,3,4,7,8-PeCDF	0.3					50
2,3,7,8-HxCDFs	0.1					50
2,3,4,7,8-HpCDFs	0.01					50
OCDD	0.0003					100
OCDF	0.0003					100
PCB 77	0.0001					500
PCB 81	0.0003					500
PCB 126	0.1					500
PCB 169	0.03					500
Total						

TABLE 13 (HAZARDOUS SUBSTANCES)

Complete Table 13 **is required** for all **external outfalls** as directed below. (Instructions, Pages 60-61)

Are there any pollutants listed in the instructions (pages 55-62) believed present in the discharge?

☐ Yes ☒ No

Are there pollutants listed in Item 1.c. of Technical Report 1.0 which are believed present in the discharge and have not been analytically quantified elsewhere in this application?

☐ Yes ☒ No

If **yes** to either Items a **or** b, complete Table 13 as instructed.

Table 13 for Outfall No.: [Click to enter text.](#) Samples are (check one): ☐ Composite ☐ Grab

Pollutant	CASRN	Sample 1 (µg/L)	Sample 2 (µg/L)	Sample 3 (µg/L)	Sample 4 (µg/L)	Analytical Method

INDUSTRIAL WASTEWATER PERMIT APPLICATION WORKSHEET 3.0: LAND APPLICATION OF EFFLUENT

This worksheet **is required** for all applications for a permit to disposal of wastewater by land application (i.e., TLAP)).

Item 1. Type of Disposal System (Instructions, Page 69)

Check the box next to the type of land disposal requested by this application:

- | | |
|--|---|
| <input type="checkbox"/> Irrigation | <input type="checkbox"/> Subsurface application |
| <input checked="" type="checkbox"/> Evaporation | <input type="checkbox"/> Subsurface soils absorption |
| <input type="checkbox"/> Evapotranspiration beds | <input type="checkbox"/> Surface application |
| <input type="checkbox"/> Drip irrigation system | <input type="checkbox"/> Other, specify: Click to enter text. |

Item 2. Land Application Area (Instructions, Page 69)

Land Application Area Information

Effluent Application (gallons/day)	Irrigation Acreage (acres)	Describe land use & indicate type(s) of crop(s)	Public Access? (Y/N)

Item 3. Annual Cropping Plan (Instructions, Page 69)

Attach the required cropping plan that includes each of the following:

- Cool and warm season plant species
- Breakdown of acreage and percent of total acreage for each crop
- Crop growing season
- Harvesting method/number of harvests
- Minimum/maximum harvest height
- Crop yield goals
- Soils map
- Nitrogen requirements per crop
- Additional fertilizer requirements
- Supplemental watering requirements
- Crop salt tolerances
- Justification for not removing existing vegetation to be irrigated

Attachment:

Item 4. Well and Map Information (Instructions, Page 70)

- a. Check each box to confirm the required information is shown and labeled on the attached USGS map:

- ☐ The exact boundaries of the land application area
- ☒ On-site buildings
- ☒ Waste-disposal or treatment facilities
- ☐ Effluent storage and tailwater control facilities
- ☐ Buffer zones
- ☒ All surface waters in the state onsite and within 500 feet of the property boundaries
- ☒ All water wells within ½-mile of the disposal site, wastewater ponds, or property boundaries
- ☒ All springs and seeps onsite and within 500 feet of the property boundaries

Attachment: **Tech-3. USGS Well Map**

- b. List and cross reference all water wells located on or within 500 feet of the disposal site, wastewater ponds, or property boundaries in the following table. Attach additional pages as necessary to include all of the wells.

Well and Map Information Table

Well ID	Well Use	Producing? Y/N/U	Open, cased, capped, or plugged?	Proposed Best Management Practice

Attachment: [Click to enter text.](#)

- c. Groundwater monitoring wells or lysimeters are/will be installed around the land application site or wastewater ponds.

☐ Yes ☒ No

If **yes**, provide the existing/proposed location of the monitoring wells or lysimeters on the site map attached for Item 4.a. Additionally, attach information on the depth of the wells or lysimeters, sampling schedule, and monitoring parameters for TCEQ review, possible modification, and approval.

Attachment: [Click to enter text.](#)

- d. Attach a short groundwater technical report using *30 TAC § 309.20(a)(4)* as guidance.

Attachment:

Item 5. Soil Map and Soil Information (Instructions, Page 71)

Check each box to confirm that the following information is attached:

- a. ☒ USDA NRCS Soil Survey Map depicting the area to be used for land application with the locations identified by fields and crops.
- b. ☒ Breakdown of acreage and percent of total acreage for each soil type.
- c. ☐ Copies of laboratory soil analyses. **Attachment: Tech-4. USDA NRCS Soil Survey Map**

Item 6. Effluent Monitoring Data (Instructions, Page 72)

- a. Completion of Table 14 **is required** for all **renewal** and **major amendment** applications. Complete the table with monitoring data for the previous two years for all parameters regulated in the current permit. An additional table has been provided with blank headers for parameters regulated in the current permit which are not listed in Table 14.

*Required when plant becomes active.

Table 14 for Outfall No.: E1 Samples are (check one):

Composite Grab

[illegible]

Item 7. Pollutant Analysis (Instructions, Page 72)

- a. Provide the date range of all sampling events conducted to obtain the analytical data submitted with this application (e.g., 05/01/2018-05/30/2018): [Click to enter text.](#)
- b. ☐ Check the box to confirm all samples were collected no more than 12 months prior to the date of application submittal.
- c. Complete Tables 15 and 16. *Required when plant becomes active.

Table 15 for Outfall No.: E1 Samples are (check one): ☐ Composite ☐ Grab

Pollutant	Sample 1 (mg/L)	Sample 2 (mg/L)	Sample 3 (mg/L)	Sample 4 (mg/L)
BOD (5-day)				
CBOD (5-day)				
Chemical oxygen demand				
Total organic carbon				
Dissolved oxygen				
Ammonia nitrogen				
Total suspended solids				
Nitrate nitrogen				
Total organic nitrogen				
Total phosphorus				
Oil and grease				
Total residual chlorine				
Total dissolved solids				
Sulfate				
Chloride				
Fluoride				
Total alkalinity (mg/L as CaCO ₃)				
Temperature (°F)				
pH (standard units)				

Table 16 for Outfall No.: E1 *Required when plant becomes active. Samples are (check one): ☐ Composite ☐ Grab

Pollutant	Sample 1 (µg/L)	Sample 2 (µg/L)	Sample 3 (µg/L)	Sample 4 (µg/L)	MAL (µg/L)
Aluminum, total					2.5
Antimony, total					5
Arsenic, total					0.5
Barium, total					3

Pollutant	Sample 1 (µg/L)	Sample 2 (µg/L)	Sample 3 (µg/L)	Sample 4 (µg/L)	MAL (µg/L)
Beryllium, total					0.5
Cadmium, total					1
Chromium, total					3
Chromium, hexavalent					3
Chromium, trivalent					N/A
Copper, total					2
Cyanide, available					2/10
Lead, total					0.5
Mercury, total					0.005/0.0005
Nickel, total					2
Selenium, total					5
Silver, total					0.5
Thallium, total					0.5
Zinc, total					5.0

INDUSTRIAL WASTEWATER PERMIT APPLICATION WORKSHEET 3.1: SURFACE LAND APPLICATION AND APPLICATION

This worksheet **is required** for all applications for a permit to disposal of wastewater by surface land application or evaporation.

Item 1. Edwards Aquifer (Instructions, Page 73)

a. Is the facility subject to *30 TAC Chapter 213*, Edwards Aquifer Rules?

☐ Yes ☒ No

If **no**, proceed to Item 2. If **yes**, complete Items 1.b and 1.c.

b. Check the box next to the subchapter applicable to the facility.

☐ 30 TAC Chapter 213, Subchapter A

☐ 30 TAC Chapter 213, Subchapter B

c. If *30 TAC Chapter 213, Subchapter A* applies, attach **either**: 1) a Geologic Assessment (if conducted in accordance with *30 TAC § 213.5*) **or** 2) a report that contains the following:

- A description of the surface geological units within the proposed land application site and wastewater pond area.
- The location and extent of any sensitive recharge features in the land application site and wastewater pond area
- A list of any proposed BMPs to protect the recharge features.

Attachment: [Click to enter text.](#)

Item 2. Surface Spray/Irrigation (Instructions, Page 73)

a. Provide the following information on the irrigation operations:

Area under irrigation (acres): [Click to enter text.](#)

Design application rate (acre-ft/acre/yr): [Click to enter text.](#)

Design application frequency (hours/day): [Click to enter text.](#)

Design application frequency (days/week): [Click to enter text.](#)

Design total nitrogen loading rate (lbs nitrogen/acre/year): [Click to enter text.](#)

Average slope of the application area (percent): [Click to enter text.](#)

Maximum slope of the application area (percent): [Click to enter text.](#)

Irrigation efficiency (percent): [Click to enter text.](#)

Effluent conductivity (mmhos/cm): [Click to enter text.](#)

Soil conductivity (mmhos/cm): [Click to enter text.](#)

Curve number: [Click to enter text.](#)

Describe the application method and equipment: [Click to enter text.](#)

- b. Attach a detailed engineering report which includes a water balance, storage volume calculations, and a nitrogen balance. **Attachment:** [Click to enter text.](#)

Item 3. Evaporation Ponds (Instructions, Page 74)

- a. Daily average effluent flow into ponds: 400 (on file for historical operations) gallons per day
- b. Attach a separate engineering report of evaporation calculations for average long-term and worst-case critical conditions. **Attachment:** [Click to enter text.](#) * The Facility and evaporation pond are inactive.

Item 4. Evapotranspiration Beds (Instructions, Page 74)

- a. Provide the following information on the evapotranspiration beds:
- Number of beds: [Click to enter text.](#)
- Area of bed(s) (acres): [Click to enter text.](#)
- Depth of bed(s) (feet): [Click to enter text.](#)
- Void ratio of soil in the beds: [Click to enter text.](#)
- Storage volume within the beds (include units): [Click to enter text.](#)
- Description of any lining to protect groundwater: [Click to enter text.](#)
- b. Attach a certification by a licensed Texas professional engineer that the liner meets TCEQ requirements. **Attachment:** [Click to enter text.](#)
- c. Attach a separate engineering report with water balance, storage volume calculations, and description of the liner. **Attachment:** [Click to enter text.](#)

Item 5. Overland Flow (Instructions, Page 74)

- a. Provide the following information on the overland flow:
- Area used for application (acres): [Click to enter text.](#)
- Slopes for application area (percent): [Click to enter text.](#)
- Design application rate (gpm/foot of slope width): [Click to enter text.](#)
- Slope length (feet): [Click to enter text.](#)
- Design BOD5 loading rate (lbs BOD5/acre/day): [Click to enter text.](#)
- Design application frequency (hours/day): [Click to enter text.](#)
- Design application frequency (days/week): [Click to enter text.](#)
- b. Attach a separate engineering report with the method of application and design requirements according to 30 TAC § 217.212. **Attachment:** [Click to enter text.](#)

INDUSTRIAL WASTEWATER PERMIT APPLICATION

WORKSHEET 4.0: RECEIVING WATERS

This worksheet **is required** for all TPDES permit applications.

Item 1. Domestic Drinking Water Supply (Instructions, Page 80)

- a. There is a surface water intake for domestic drinking water supply located within 5 (five) miles downstream from the point/proposed point of discharge.

☐ Yes ☒ No

If **no**, stop here and proceed to Item 2. If **yes**, provide the following information:

1. The legal name of the owner of the drinking water supply intake: Click to enter text.
2. The distance and direction from the outfall to the drinking water supply intake: Click to enter text.

- b. Locate and identify the intake on the USGS 7.5-minute topographic map provided for Administrative Report 1.0.

☐ Check this box to confirm the above requested information is provided.

Item 2. Discharge Into Tidally Influenced Waters (Instructions, Page 80)

If the discharge is to tidally influenced waters, complete this section. Otherwise, proceed to Item 3.

- a. Width of the receiving water at the outfall: N/A, discharge is routed to Cox Bay feet
- b. Are there oyster reefs in the vicinity of the discharge?

☒ Yes ☐ No

If **yes**, provide the distance and direction from the outfall(s) to the oyster reefs: 7286 feet Southwest

- c. Are there sea grasses within the vicinity of the point of discharge?

☒ Yes ☐ No

If **yes**, provide the distance and direction from the outfall(s) to the grasses: 28723 feet Southeast

Item 3. Classified Segment (Instructions, Page 80)

The discharge is/will be directly into (or within 300 feet of) a classified segment.

☒ Yes ☐ No

If **yes**, stop here and do not complete Items 4 and 5 of this worksheet or Worksheet 4.1.

If **no**, complete Items 4 and 5 and Worksheet 4.1 may be required.

Item 4. Description of Immediate Receiving Waters (Instructions, Page 80)

- a. Name of the immediate receiving waters: [Click to enter text.](#)
- b. Check the appropriate description of the immediate receiving waters:
- ☐ Lake or Pond
 - Surface area (acres): [Click to enter text.](#)
 - Average depth of the entire water body (feet): [Click to enter text.](#)
 - Average depth of water body within a 500-foot radius of the discharge point (feet): [Click to enter text.](#)
 - ☐ Man-Made Channel or Ditch
 - ☐ Stream or Creek
 - ☐ Freshwater Swamp or Marsh
 - ☐ Tidal Stream, Bayou, or Marsh
 - ☐ Open Bay
 - ☐ Other, specify:

If **Man-Made Channel or Ditch** or **Stream or Creek** were selected above, provide responses to Items 4.c – 4.g below:

- c. For **existing discharges**, check the description below that best characterizes the area **upstream** of the discharge.

For **new discharges**, check the description below that best characterizes the area **downstream** of the discharge.

- ☐ Intermittent (dry for at least one week during most years)
- ☐ Intermittent with Perennial Pools (enduring pools containing habitat to maintain aquatic life uses)
- ☐ Perennial (normally flowing)

Check the source(s) of the information used to characterize the area upstream (existing discharge) or downstream (new discharge):

- ☐ USGS flow records
- ☐ personal observation
- ☐ historical observation by adjacent landowner(s)
- ☐ other, specify: [Click to enter text.](#)

- d. List the names of all perennial streams that join the receiving water within three miles downstream of the discharge point: [Click to enter text.](#)
- e. The receiving water characteristics change within three miles downstream of the discharge (e.g., natural or man-made dams, ponds, reservoirs, etc.).
- ☐ Yes ☐ No

If **yes**, describe how: [Click to enter text.](#)

- f. General observations of the water body during normal dry weather conditions: [Click to enter text.](#)

Date and time of observation: [Click to enter text.](#)

- g. The water body was influenced by stormwater runoff during observations.

☐ Yes ☐ No

If **yes**, describe how: [Click to enter text.](#)

Item 5. General Characteristics of Water Body (Instructions, Page 81)

- a. Is the receiving water upstream of the existing discharge or proposed discharge site influenced by any of the following (check all that apply):

<input type="checkbox"/> oil field activities	<input type="checkbox"/> urban runoff
<input type="checkbox"/> agricultural runoff	<input type="checkbox"/> septic tanks
<input type="checkbox"/> upstream discharges	<input type="checkbox"/> other, specify: Click to enter text.

- b. Uses of water body observed or evidence of such uses (check all that apply):

<input type="checkbox"/> livestock watering	<input type="checkbox"/> industrial water supply
<input type="checkbox"/> non-contact recreation	<input type="checkbox"/> irrigation withdrawal
<input type="checkbox"/> domestic water supply	<input type="checkbox"/> navigation
<input type="checkbox"/> contact recreation	<input type="checkbox"/> picnic/park activities
<input type="checkbox"/> fishing	<input type="checkbox"/> other, specify: Click to enter text.

- c. Description which best describes the aesthetics of the receiving water and the surrounding area (check only one):

☐ **Wilderness:** outstanding natural beauty; usually wooded or un-pastured area: water clarity exceptional

☐ **Natural Area:** trees or native vegetation common; some development evident (from fields, pastures, dwellings); water clarity discolored

☐ **Common Setting:** not offensive, developed but uncluttered; water may be colored or turbid

☐ **Offensive:** stream does not enhance aesthetics; cluttered; highly developed; dumping areas; water discolored

INDUSTRIAL WASTEWATER PERMIT APPLICATION

WORKSHEET 5.0: SEWAGE SLUDGE MANAGEMENT AND DISPOSAL

The following information **is required** for all TPDES permit applications that meet the conditions as outlined in Technical Report 1.0, Item 7.

Item 1. Sewage Sludge Solids Management Plan (Instructions, Page 84)

a. Is this a new permit application or an amendment permit application?

☐ Yes ☒ No

b. Does or will the facility discharge in the Lake Houston watershed?

☐ Yes ☒ No

If **yes** to either Item 1.a or 1.b, attach a solids management plan. **Attachment:** [Click to enter text.](#)

Item 2. Sewage Sludge Management and Disposal (Instructions, Page 84)

a. Check the box next to the sludge disposal method(s) authorized under the facility's existing permit (check all that apply).

- ☒ Permitted landfill
- ☐ Marketing and distribution by the permittee, attach Form TCEQ-00551
- ☐ Registered land application site, attach Form TCEQ-00565
- ☐ Processed by the permittee, attach Form TCEQ-00744
- ☐ Surface disposal site (sludge monofill), attach Form TCEQ-00744
- ☐ Transported to another WWTP
- ☐ Beneficial land application, attach Form TCEQ-10451
- ☐ Incineration, attach Form TCEQ-00744

Based on the selection(s) made above, complete and attach the required TCEQ forms as directed. Failure to submit the required TCEQ form will result in delays in processing the application

Attachment: [Click to enter text.](#)

b. Provide the following information for each disposal site: ***Site is inactive.**

Disposal site name: TBD for pending operations. Republic Waste Services Victoria Landfill may be used.

TCEQ Permit/Registration Number: [Click to enter text.](#)

County where disposal site is located: [Click to enter text.](#)

c. Method of sewage sludge transportation:

☒ truck ☐ train ☐ pipe ☐ other: [Click to enter text.](#)

TCEQ Hauler Registration Number: TBD for pending operations.

d. Sludge is transported as a:

☐ liquid ☐ semi-liquid ☐ semi-solid ☐ solid

e. Purpose of land application: ☐ reclamation ☐ soil conditioning ☒ N/A

f. If sewage sludge is transported to another WWTP for treatment, attach a written statement or copy of contractual agreements confirming that the WWTP identified above will accept and be responsible for the sludge from this facility for the life of the permit (at least 5 years).

Attachment: [Click to enter text.](#)

Item 3. Authorization for Sewage Sludge Disposal (Instructions, Page 85)

If this is a new or major amendment application which requests authorization of a new sewage sludge disposal method, check the new sewage disposal method(s) requested for authorization (check all that apply):

- ☐ Marketing and distribution by the permittee, attach Form TCEQ-00551
- ☐ Processed by the permittee, attach Form TCEQ-00744
- ☐ Surface disposal site (sludge monofill), attach Form TCEQ-00744
- ☐ Beneficial land application, attach Form TCEQ-10451
- ☐ Incineration, attach Form TCEQ-00744

Based on the selection(s) made above, complete and attach any required TCEQ forms, as directed. Failure to submit the required TCEQ form will result in delays in processing the application.

Attachment: [Click to enter text.](#)

NOTE: New authorization for beneficial land application, incineration, processing, or disposal in the TPDES permit or TLAP **requires a major amendment to the permit.** New authorization for composting may require a major amendment to the permit. See the instructions to determine if a major amendment is required or if authorization for composting can be added through the renewal process.

INDUSTRIAL WASTEWATER PERMIT APPLICATION

SUPPLEMENTAL PERMIT INFORMATION FORM (SPIF)

This form applies to TPDES permit applications only. Complete and attach the Supplemental Permit information Form (SPIF) (TCEQ Form 20971).

Attachment: SPIF-1. Supplemental Permit Information Form

SPIF-1. Supplemental Permit Information Form

TEXAS COMMISSION ON ENVIRONMENTAL QUALITY

SUPPLEMENTAL PERMIT INFORMATION FORM (SPIF)

FOR AGENCIES REVIEWING DOMESTIC OR INDUSTRIAL TPDES WASTEWATER PERMIT APPLICATIONS

TCEQ USE ONLY:

Application type: ____Renewal ____Major Amendment ____Minor Amendment ____New

County: _____ Segment Number: _____

Admin Complete Date: _____

Agency Receiving SPIF:

____ Texas Historical Commission

____ U.S. Fish and Wildlife

____ Texas Parks and Wildlife Department

____ U.S. Army Corps of Engineers

This form applies to TPDES permit applications only. (Instructions, Page 53)

Complete this form as a separate document. TCEQ will mail a copy to each agency as required by our agreement with EPA. If any of the items are not completely addressed or further information is needed, we will contact you to provide the information before issuing the permit. Address each item completely.

Do not refer to your response to any item in the permit application form. Provide each attachment for this form separately from the Administrative Report of the application. The application will not be declared administratively complete without this SPIF form being completed in its entirety including all attachments. Questions or comments concerning this form may be directed to the Water Quality Division's Application Review and Processing Team by email at WQ-ARPTeam@tceq.texas.gov or by phone at (512) 239-4671.

The following applies to all applications:

1. Permittee: Calhoun Port Authority

Permit No. WQ00 01303000EPA ID No. TX 0003573

Address of the project (or a location description that includes street/highway, city/vicinity, and county):

1002 FM 1593 South, Point Comfort, Texas 77978

Provide the name, address, phone and fax number of an individual that can be contacted to answer specific questions about the property.

Prefix (Mr., Ms., Miss): Ms.

First and Last Name: Mona Caesar Johnson

Credential (P.E, P.G., Ph.D., etc.): P.E.

Title: President

Mailing Address: 910 Louisiana St, STE. 2400

City, State, Zip Code: Houston, Texas, 77002

Phone No.: 713-540-6821 Ext.: Fax No.: 713-540-6821

E-mail Address: mjohnson@camsesparc.com

2. List the county in which the facility is located: Calhoun
3. If the property is publicly owned and the owner is different than the permittee/applicant, please list the owner of the property.

N/A

4. Provide a description of the effluent discharge route. The discharge route must follow the flow of effluent from the point of discharge to the nearest major watercourse (from the point of discharge to a classified segment as defined in 30 TAC Chapter 307). If known, please identify the classified segment number.

Cox Bay Segment No. 2454

5. Please provide a separate 7.5-minute USGS quadrangle map with the project boundaries plotted and a general location map showing the project area. Please highlight the discharge route from the point of discharge for a distance of one mile downstream. (This map is required in addition to the map in the administrative report).

Attachment: SPIF-2. USGS Quadrangle Map

Provide original photographs of any structures 50 years or older on the property.

Attachment: SPIF-3. Structures Older Than 50 Years

Does your project involve any of the following? Check all that apply.

- ☐ Proposed access roads, utility lines, construction easements
- ☐ Visual effects that could damage or detract from a historic property's integrity
- ☐ Vibration effects during construction or as a result of project design
- ☐ Additional phases of development that are planned for the future
- ☐ Sealing caves, fractures, sinkholes, other karst features

☐ Disturbance of vegetation or wetlands

1. List proposed construction impact (surface acres to be impacted, depth of excavation, sealing of caves, or other karst features):

N/A

2. Describe existing disturbances, vegetation, and land use:

N/A

THE FOLLOWING ITEMS APPLY ONLY TO APPLICATIONS FOR NEW TPDES PERMITS AND MAJOR AMENDMENTS TO TPDES PERMITS

3. List construction dates of all buildings and structures on the property:

N/A

4. Provide a brief history of the property, and name of the architect/builder, if known.

N/A

SPIF-2. USGS Quadrangle Map



U.S. DEPARTMENT OF THE INTERIOR
U.S. GEOLOGICAL SURVEY



POINT COMFORT QUADRANGLE
TEXAS
7.5-MINUTE SERIES

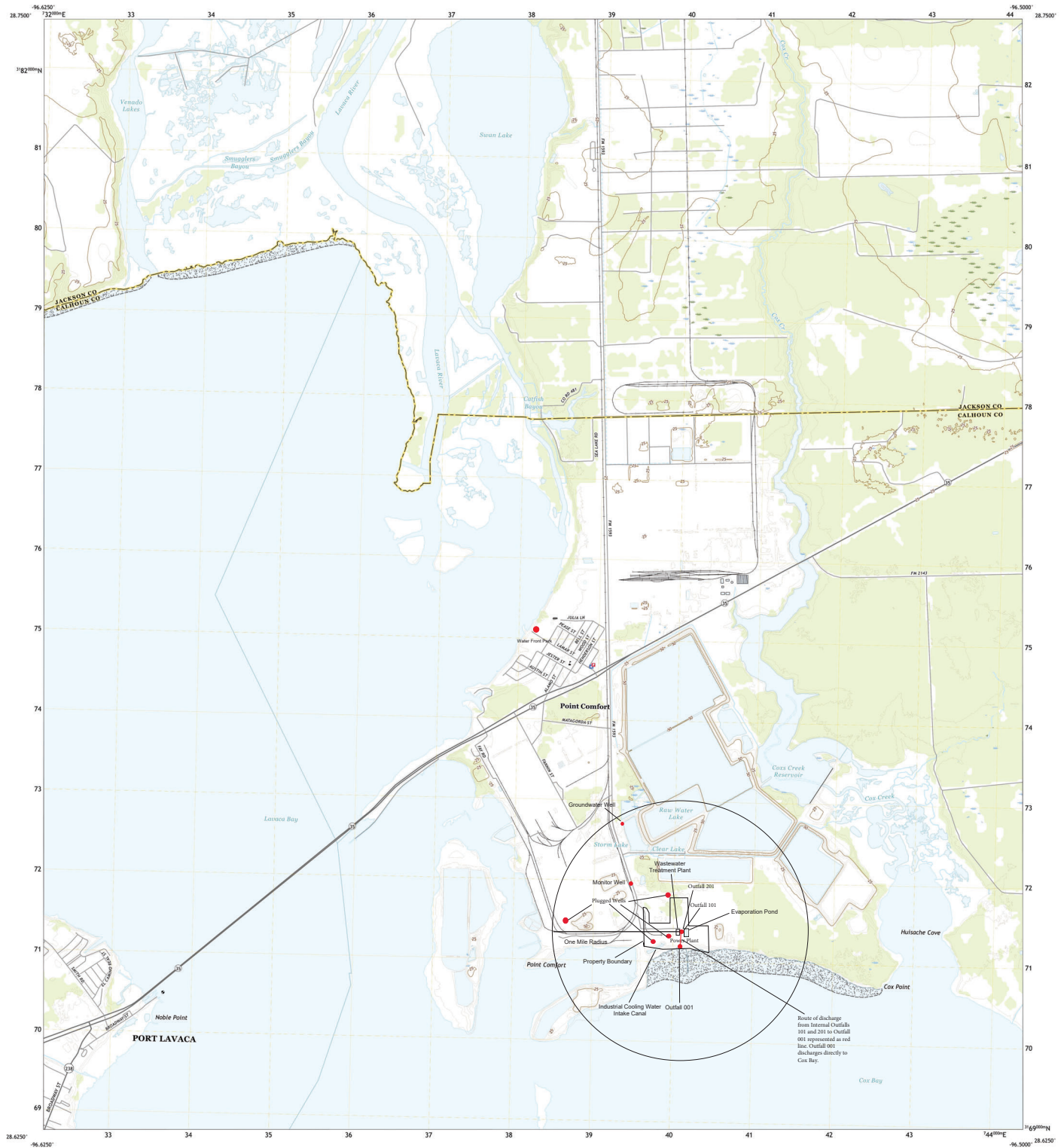

Produced by the United States Geological Survey

North American Datum of 1983 (NAD83)
World Geodetic System of 1984 (WGS84). Projection and
1 000-meter grid/interval Transverse Mercator, Zone 14R.
This map is not a legal document. Boundaries may be
generalized for this map scale. Private lands within government
reservations may not be shown. Obtain permission before
entering private lands.

Imagery: NAD, October 2016 - December 2016
Base: U.S. Census Bureau, 2013 - 2018
Names: National Hydrography Dataset, 2018
Contours: National Elevation Dataset, 2011
Boundaries: Multiple sources; see metadata file 2016 - 2017
Wetlands: FWS National Wetlands Inventory 1992

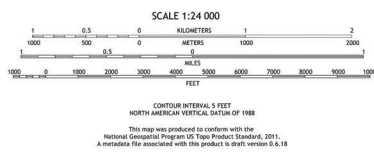
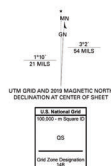

1	2	3	1 La Salle
4	5	6	2 La Ward
7	8	9	3 La Ward
			4 Spring
			5 Spring
			6 Spring
			7 Point Lavaca West
			8 Point Lavaca East
			9 Bolivar Bay



POINT COMFORT, TX
2019



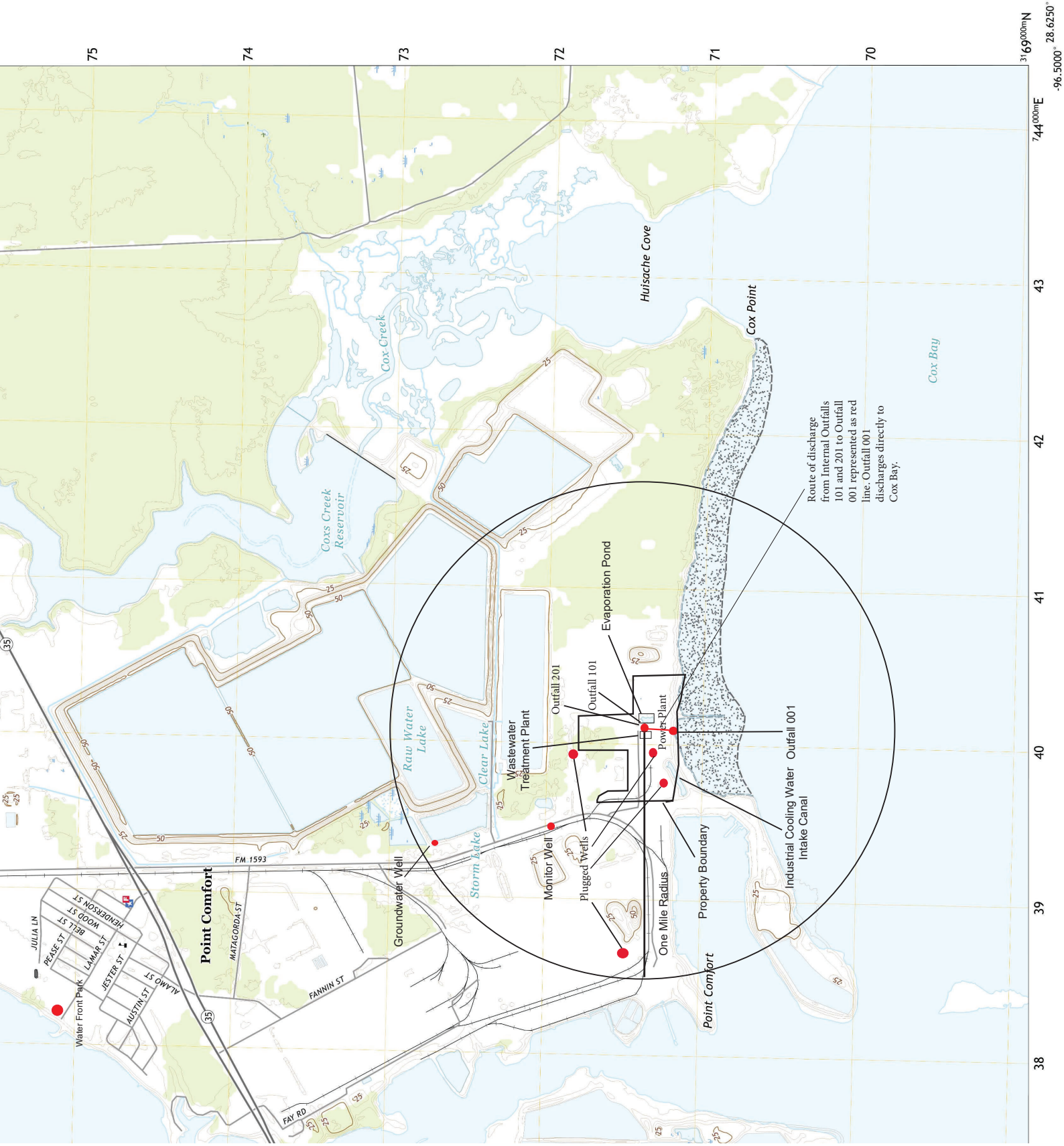

SPIF-3. Structures Older Than 50 Years

Structures Older Than 50 Years



**Image 1. ES Joslin Powerplant
facing North**



**Image 2. ES Joslin Powerplant
facing Southwest**



**Image 3. Aerial view of ES
Joslin Powerplant**

This facility is inactive, Design Calculations will be provided once the facility becomes active again.

Tech-2. Flow Schematic

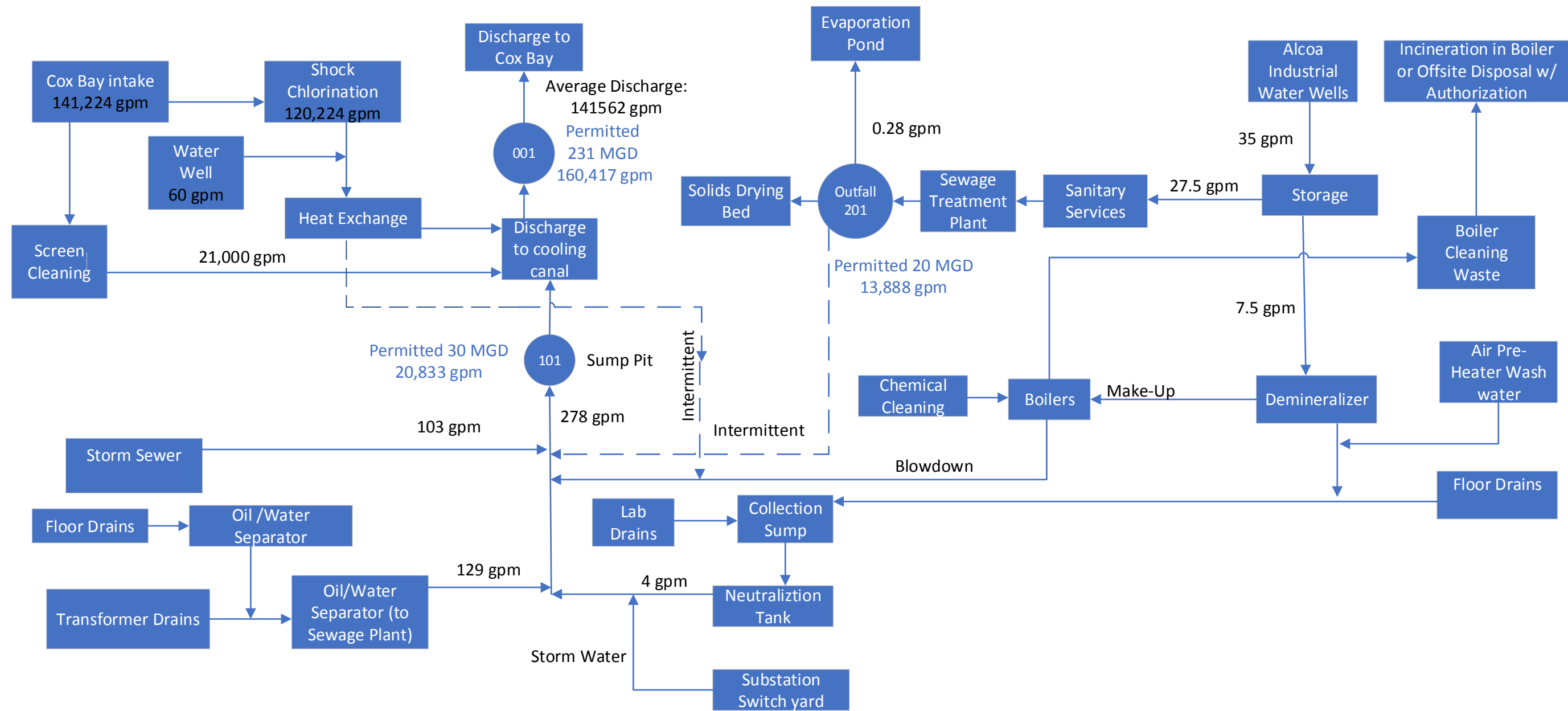

Admin 4.- USGS Quadrangle Map



U.S. DEPARTMENT OF THE INTERIOR
U.S. GEOLOGICAL SURVEY



POINT COMFORT QUADRANGLE
TEXAS
7.5-MINUTE SERIES

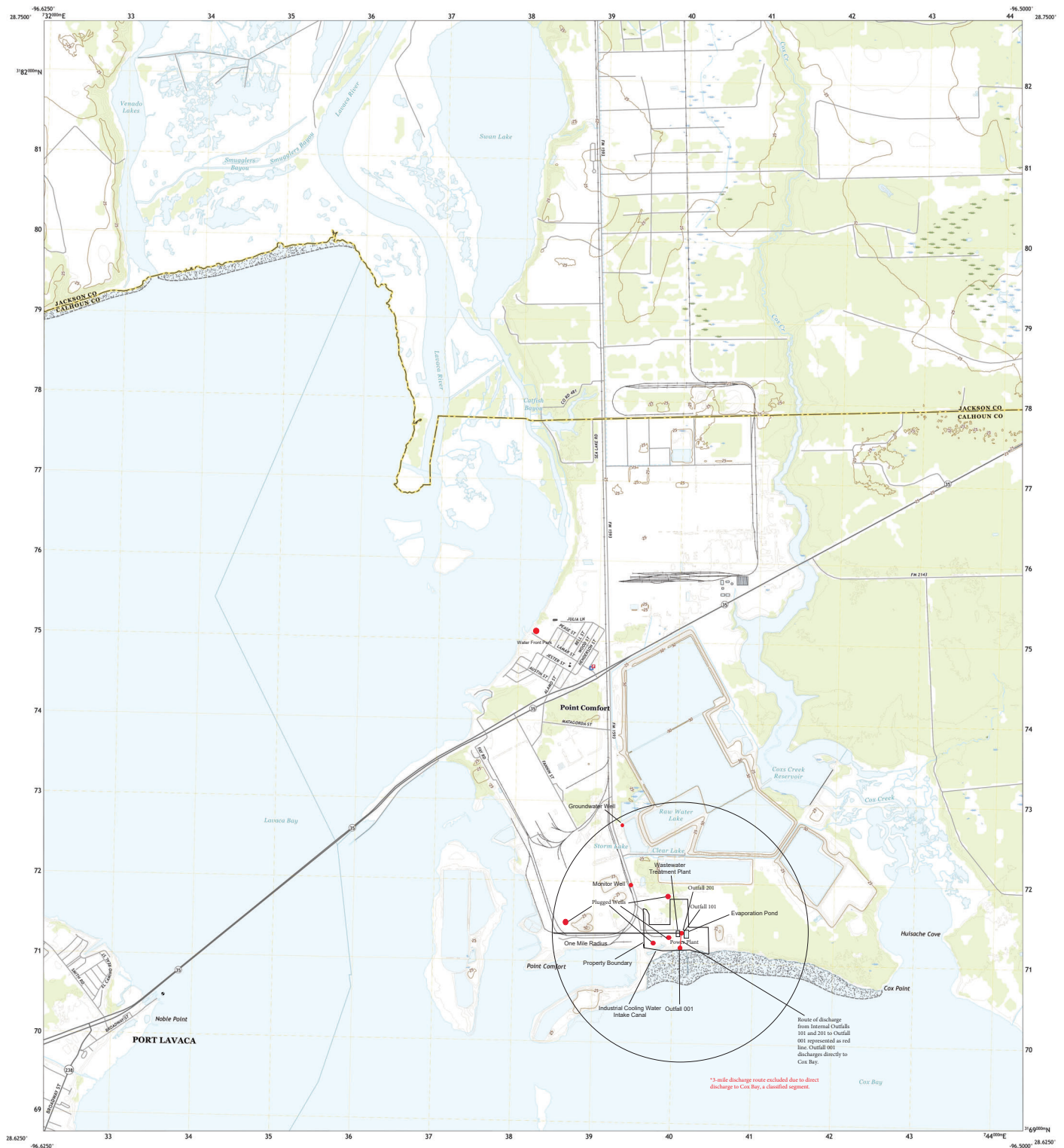

Produced by the United States Geological Survey

North American Datum of 1983 (NAD83)
World Geodetic System of 1984 (WGS84). Projection and
1:600-meter grid/interval Transverse Mercator, Zone 14R.
This map is not a legal document. Boundaries may be
generalized for this map scale. Private lands within government
reservations may not be shown. Obtain permission before
entering private lands.

Imagery: NAD, October 2016 - December 2016
Roads: U.S. Census Bureau, 2013 - 2018
Names: National Hydrography Dataset, 2018
Contours: National Hydrography Dataset, 2018
Boundaries: Multiple sources; see metadata file 2016 - 2017
Wetlands: FWS National Wetlands Inventory 1992

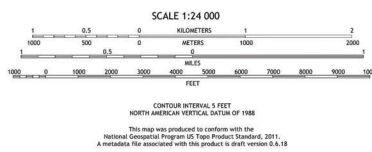

1	2	3	1 La Salle
4	5	6	2 La Salle
7	8	9	3 La Salle
10	11	12	4 La Salle
13	14	15	5 La Salle
16	17	18	6 La Salle
19	20	21	7 La Salle
22	23	24	8 La Salle

ROAD CLASSIFICATION

Expressway
Secondary Hwy
Ramp
Interstate Route
Local Connector
Local Road
dms
US Route
State Route

POINT COMFORT, TX
2019



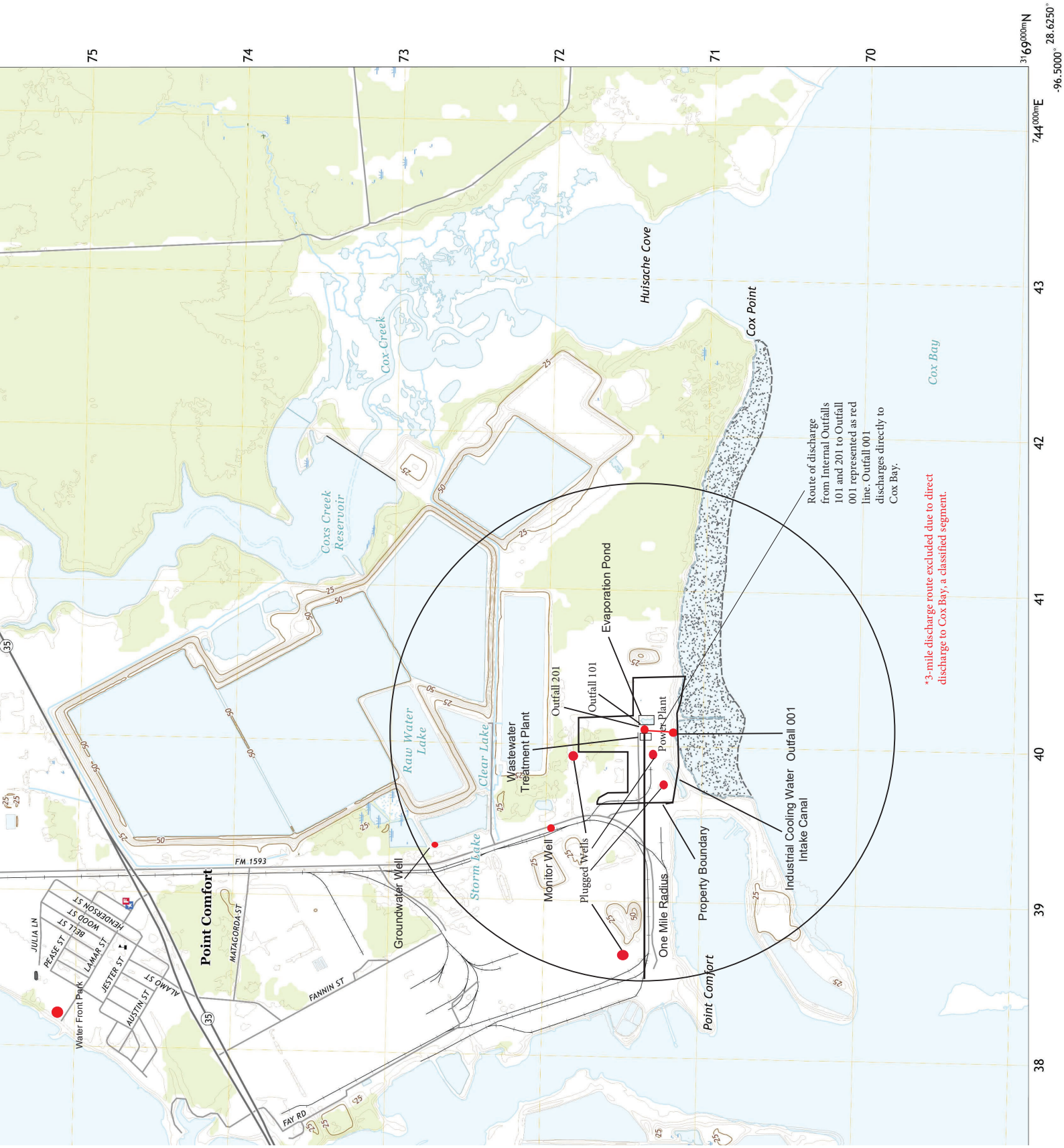

Admin-2. Core Data Form



TCEQ Core Data Form

For detailed instructions on completing this form, please read the Core Data Form Instructions or call 512-239-5175.

SECTION I: General Information

1. Reason for Submission (If other is checked please describe in space provided.)		
<input type="checkbox"/> New Permit, Registration or Authorization (Core Data Form should be submitted with the program application.)		
<input checked="" type="checkbox"/> Renewal (Core Data Form should be submitted with the renewal form)		<input type="checkbox"/> Other
2. Customer Reference Number (if issued)	Follow this link to search for CN or RN numbers in Central Registry**	3. Regulated Entity Reference Number (if issued)
CN 601573462		RN 100226638

SECTION II: Customer Information

4. General Customer Information		5. Effective Date for Customer Information Updates (mm/dd/yyyy)			
<input type="checkbox"/> New Customer <input type="checkbox"/> Update to Customer Information <input type="checkbox"/> Change in Regulated Entity Ownership <input type="checkbox"/> Change in Legal Name (Verifiable with the Texas Secretary of State or Texas Comptroller of Public Accounts)					
<i>The Customer Name submitted here may be updated automatically based on what is current and active with the Texas Secretary of State (SOS) or Texas Comptroller of Public Accounts (CPA).</i>					
6. Customer Legal Name (If an individual, print last name first: eg: Doe, John)				<i>If new Customer, enter previous Customer below:</i>	
Calhoun Port Authority					
7. TX SOS/CPA Filing Number		8. TX State Tax ID (11 digits)		9. Federal Tax ID (9 digits)	10. DUNS Number (if applicable)
11. Type of Customer:		<input type="checkbox"/> Corporation		<input type="checkbox"/> Individual	Partnership: <input type="checkbox"/> General <input type="checkbox"/> Limited
Government: <input type="checkbox"/> City <input type="checkbox"/> County <input type="checkbox"/> Federal <input type="checkbox"/> Local <input type="checkbox"/> State <input checked="" type="checkbox"/> Other		<input type="checkbox"/> Sole Proprietorship		<input type="checkbox"/> Other:	
12. Number of Employees				13. Independently Owned and Operated?	
<input checked="" type="checkbox"/> 0-20 <input type="checkbox"/> 21-100 <input type="checkbox"/> 101-250 <input type="checkbox"/> 251-500 <input type="checkbox"/> 501 and higher				<input type="checkbox"/> Yes <input checked="" type="checkbox"/> No	
14. Customer Role (Proposed or Actual) – as it relates to the Regulated Entity listed on this form. Please check one of the following					
<input type="checkbox"/> Owner <input type="checkbox"/> Operator <input checked="" type="checkbox"/> Owner & Operator <input type="checkbox"/> Other: <input type="checkbox"/> Occupational Licensee <input type="checkbox"/> Responsible Party <input type="checkbox"/> VCP/BSA Applicant					
15. Mailing Address:		2313 FM 1593 South PO Box 397			
City	Point Comfort	State	TX	ZIP	77978
				ZIP + 4	
16. Country Mailing Information (if outside USA)				17. E-Mail Address (if applicable)	
				crh@calhounport.com	
18. Telephone Number		19. Extension or Code		20. Fax Number (if applicable)	

SECTION III: Regulated Entity Information

21. General Regulated Entity Information (If 'New Regulated Entity' is selected, a new permit application is also required.)								
<input type="checkbox"/> New Regulated Entity <input type="checkbox"/> Update to Regulated Entity Name <input type="checkbox"/> Update to Regulated Entity Information								
<i>The Regulated Entity Name submitted may be updated, in order to meet TCEQ Core Data Standards (removal of organizational endings such as Inc, LP, or LLC).</i>								
22. Regulated Entity Name (Enter name of the site where the regulated action is taking place.)								
E.S. Joslin Power Station								
23. Street Address of the Regulated Entity: (No PO Boxes)	1002 Farm-to-Market Road 1593 South							
	City	Point Comfort	State	TX	ZIP	77978	ZIP + 4	
24. County	Calhoun							

If no Street Address is provided, fields 25-28 are required.

25. Description to Physical Location:								
26. Nearest City					State		Nearest ZIP Code	
Point Comfort					TX		77978	
<i>Latitude/Longitude are required and may be added/updated to meet TCEQ Core Data Standards. (Geocoding of the Physical Address may be used to supply coordinates where none have been provided or to gain accuracy).</i>								
27. Latitude (N) In Decimal:			28.647			28. Longitude (W) In Decimal:		
Degrees			Minutes			Seconds		
Degrees			Minutes			Seconds		
29. Primary SIC Code		30. Secondary SIC Code		31. Primary NAICS Code		32. Secondary NAICS Code		
(4 digits)		(4 digits)		(5 or 6 digits)		(5 or 6 digits)		
4911								
33. What is the Primary Business of this entity? (Do not repeat the SIC or NAICS description.)								
Steam electric power generating facility								
34. Mailing Address:		2313 FM 1593 South PO Box 397						
		City	Point Comfort	State	TX	ZIP	77978	ZIP + 4
35. E-Mail Address:		crh@calhounport.com						
36. Telephone Number			37. Extension or Code			38. Fax Number (if applicable)		
(361) 987-2813						() -		

39. TCEQ Programs and ID Numbers Check all Programs and write in the permits/registration numbers that will be affected by the updates submitted on this form. See the Core Data Form instructions for additional guidance.

<input type="checkbox"/> Dam Safety	<input type="checkbox"/> Districts	<input type="checkbox"/> Edwards Aquifer	<input type="checkbox"/> Emissions Inventory Air	<input type="checkbox"/> Industrial Hazardous Waste
<input type="checkbox"/> Municipal Solid Waste	<input type="checkbox"/> New Source Review Air	<input type="checkbox"/> OSSF	<input type="checkbox"/> Petroleum Storage Tank	<input type="checkbox"/> PWS
<input type="checkbox"/> Sludge	<input type="checkbox"/> Storm Water	<input type="checkbox"/> Title V Air	<input type="checkbox"/> Tires	<input type="checkbox"/> Used Oil
<input type="checkbox"/> Voluntary Cleanup	<input type="checkbox"/> Wastewater	<input type="checkbox"/> Wastewater Agriculture	<input type="checkbox"/> Water Rights	<input type="checkbox"/> Other:

SECTION IV: Preparer Information

40. Name:	Thomas Newhouse			41. Title:	Environmental Associate
42. Telephone Number	43. Ext./Code	44. Fax Number	45. E-Mail Address		
(713) 358-9748		() -	tnewhouse@camstex.com		

SECTION V: Authorized Signature

46. By my signature below, I certify, to the best of my knowledge, that the information provided in this form is true and complete, and that I have signature authority to submit this form on behalf of the entity specified in Section II, Field 6 and/or as required for the updates to the ID numbers identified in field 39.

Company:	Calhoun Port Authority		Job Title:	Port Director	
Name (In Print):	Charles Hausmann			Phone:	(361) 987- 2813
Signature:				Date:	

Supplemental-1. TCEQ Renewal Guidance Email

From: [Alyssa Loveday](#)
To: [Thomas Newhouse](#)
Cc: [Cameron Keith](#)
Subject: RE: TPDES Renewal of an Inactive Facility
Date: Tuesday, March 26, 2024 8:29:34 AM
Attachments: [image001.png](#)

[EXTERNAL EMAIL] DO NOT CLICK links or attachments unless you recognize the sender and know the content is safe. If you believe you've received this email in error, or believe this is a phishing attempt contact Bluewire Help Desk

Good morning Mr. Thomas,

Thank you for the email. Stating that the facility is inactive and that the SDSs, product concentration, and frequency of product use are not yet available and will be provided for review and approval prior to use and discharge from the facility should be sufficient.

Thank you,

Alyssa Loveday

From: Thomas Newhouse <tnewhouse@camstex.com>
Sent: Monday, March 25, 2024 3:31 PM
To: Alyssa Loveday <Alyssa.Loveday@tceq.texas.gov>
Cc: Cameron Keith <ckeith@camstex.com>
Subject: RE: TPDES Renewal of an Inactive Facility

Hello Alyssa,

I hope you are doing well. I have a question regarding Technical Permit (TCEQ-10055) Item 5. b. (applicable to this renewal according to Technical Permit Item 5. a.)

Can we exclude the chemical additive SDS Sheets from our application and add a note that the facility is inactive, SDSs are the same as previous submittals, and current SDSs will be provided once the plant is active?

There are over 80 pages of SDSs, which are likely outdated and do not add value to the application for an inactive facility. The proposed chemicals will be consistent with what has been used in the past. Also, we do not have the additional information that is requested regarding product concentrations in waste streams, frequency of product use, and outfalls affected due to this being an inactive facility.

Thank you,

Thomas Newhouse

From: Alyssa Loveday <Alyssa.Loveday@tceq.texas.gov>

Sent: Friday, February 9, 2024 11:26 AM

To: Thomas Newhouse <tnewhouse@camstex.com>

Cc: Cameron Keith <ckeith@camstex.com>

Subject: RE: TPDES Renewal of an Inactive Facility

[EXTERNAL EMAIL] DO NOT CLICK links or attachments unless you recognize the sender and know the content is safe. If you believe you've received this email in error, or believe this is a phishing attempt contact Bluewire Help Desk

Good morning Thomas,

Thank you for the clarification. If it is expected that the intake flow rate will be reduced below the 2 MGD threshold when the facility becomes operational, adding a note explaining this for the upcoming renewal should be sufficient..

Thank you!

Alyssa

From: Thomas Newhouse <tnewhouse@camstex.com>

Sent: Friday, February 9, 2024 8:00 AM

To: Alyssa Loveday <Alyssa.Loveday@tceq.texas.gov>

Cc: Cameron Keith <ckeith@camstex.com>

Subject: Re: TPDES Renewal of an Inactive Facility

Hello Alyssa,

I have received your email, thank you for your response.

There was an attachment at the beginning of the Technical Application explaining the reasoning for Worksheets 2.0, 3.06, 3.07, and 11.0 being incomplete. Is this sufficient?

I believe this facility was previously subject to 316(b) of the CWA. The previous technical application included a note on Item 12. a. was answered "No" due to the facility being inactive. Is this correct?

Additionally, it is expected that the intake flow rate will be reduced below the 2 MGD threshold when the facility becomes operational. The previous technical application included a note on item 12. d. i. explaining the this. Will a similar note be sufficient for the current renewal?

Please let me know if you have any questions. Thank you,

Thomas Newhouse

Get [Outlook for iOS](#)

From: Alyssa Loveday <Alyssa.Loveday@tceq.texas.gov>

Sent: Thursday, February 8, 2024 12:40:27 PM

To: Thomas Newhouse <tnewhouse@camstex.com>

Cc: Cameron Keith <ckeith@camstex.com>

Subject: RE: TPDES Renewal of an Inactive Facility

[EXTERNAL EMAIL] DO NOT CLICK links or attachments unless you recognize the sender and know the content is safe. If you believe you've received this email in error, or believe this is a phishing attempt contact Bluewire Help Desk

Good afternoon Thomas,

I received your voicemail this morning and wanted to follow-up. For some reason, my emails are stating that they are "undeliverable" to this email address. Please response with a confirmation of receipt so I know it has gone through.

In regards to sampling requirements noted in Worksheet 2.0 of the industrial TPDES permit application, if the facility is not operational or has not discharged within the previous five year period, please provide a discussion stating that the facility has not discharged and that samples will be conducted once discharge takes place.

In relation to the CWIS application requirements, is this facility subject to 316(b) of the Clean Water Act? If so, you all will need to submit all applicable application materials required in the application.

Thank you,



Alyssa Loveday, M.S.

Team Leader, Industrial Wastewater Permitting
Water Quality Division, Office of Water

Email: Alyssa.Loveday@tceq.texas.gov

Phone: (512) 239-4524

How is our customer service? Fill out our online customer satisfaction survey at
www.tceq.texas.gov/customersurvey

From: Thomas Newhouse <tnewhouse@camstex.com>

Sent: Monday, January 29, 2024 9:00 AM

To: Alyssa Loveday <Alyssa.Loveday@tceq.texas.gov>

Cc: Cameron Keith <ckeith@camstex.com>

Subject: TPDES Renewal of an Inactive Facility

Hello Alyssa,

Last Friday (01/26), we spoke on the phone about a TPDES renewal for an inactive facility, specifically regarding sampling and CWIS requirements. It would be greatly appreciated if you could summarize what we discussed for my records. Please let me know if you have any questions.

Thank you,



Thomas Newhouse

Environmental Associate I

Consolidated Asset Management Services

Work: 713.358.9748

Cell: 281.685.3504

tnewhouse@camstex.com

910 Louisiana St, Ste 2400, Houston, Texas 77002

www.camstex.com

Tech-3. USGS Well Map



U.S. DEPARTMENT OF THE INTERIOR
U.S. GEOLOGICAL SURVEY



POINT COMFORT QUADRANGLE
TEXAS
7.5-MINUTE SERIES

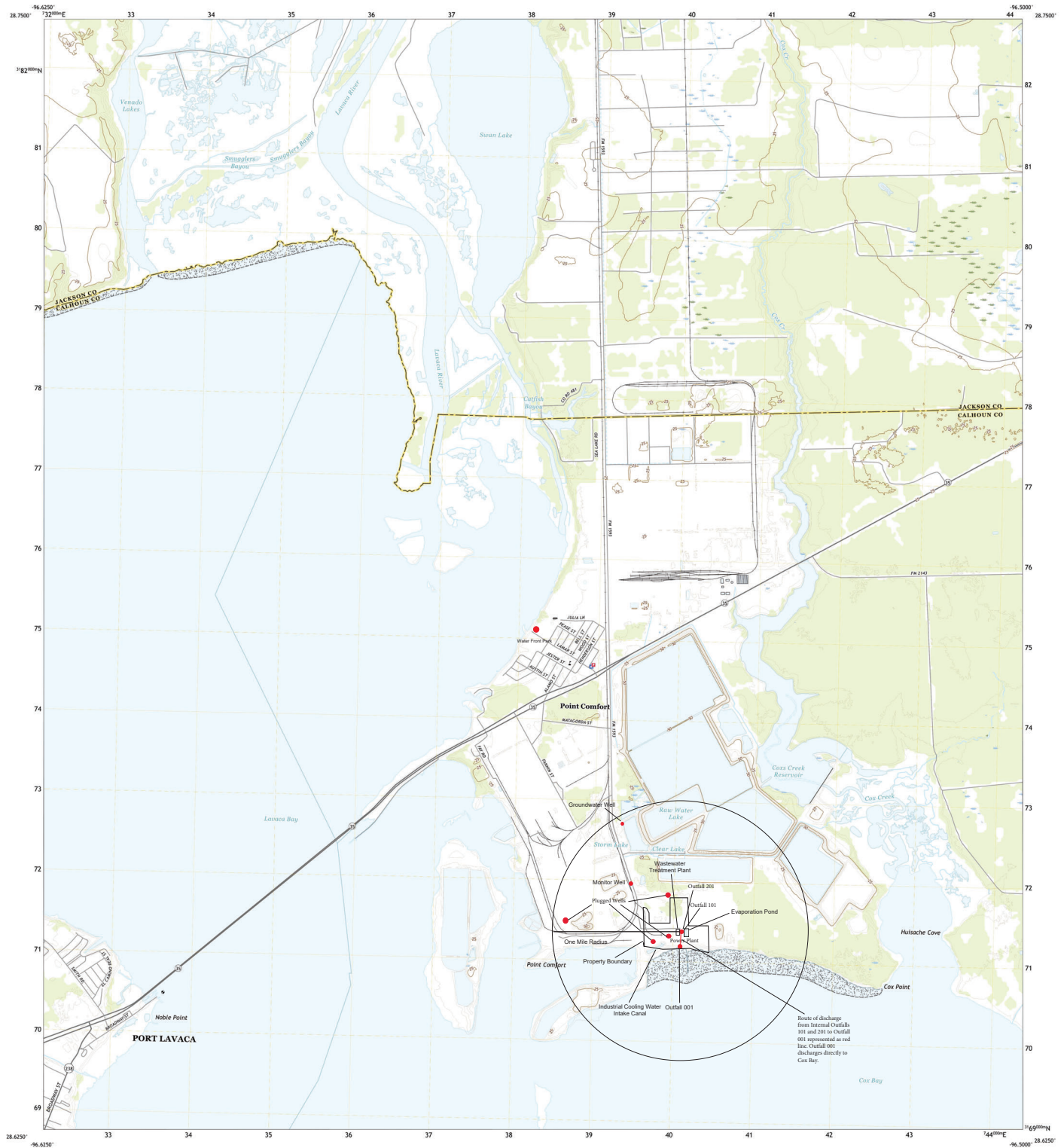

Produced by the United States Geological Survey

North American Datum of 1983 (NAD83)
World Geodetic System of 1984 (WGS84). Projection and
1 000-meter grid/interval Transverse Mercator, Zone 14E.
This map is not a legal document. Boundaries may be
generalized for this map scale. Private lands within government
reservations may not be shown. Obtain permission before
entering private lands.

Imagery: NAD83, October 2016 - December 2016
Base: U.S. Census Bureau, 2013 - 2018
Names: National Hydrography Dataset, 2018
Contours: National Elevation Dataset, 2011
Boundaries: Multiple sources; see metadata file 2016 - 2017
Wetlands: FWS National Wetlands Inventory 1992

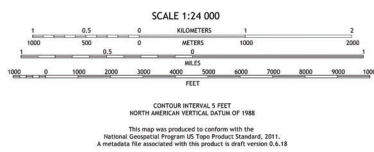
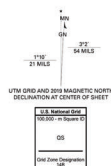

1	2	3	1 La Salle
4	5	6	2 La Salle
7	8	9	3 La Salle
			4 La Salle
			5 La Salle
			6 La Salle
			7 La Salle
			8 La Salle

ROAD CLASSIFICATION

Expressway
Secondary Hwy
Ramp
Interstate Route
Local Connector
Local Road
dms
US Route
State Route

POINT COMFORT, TX
2019



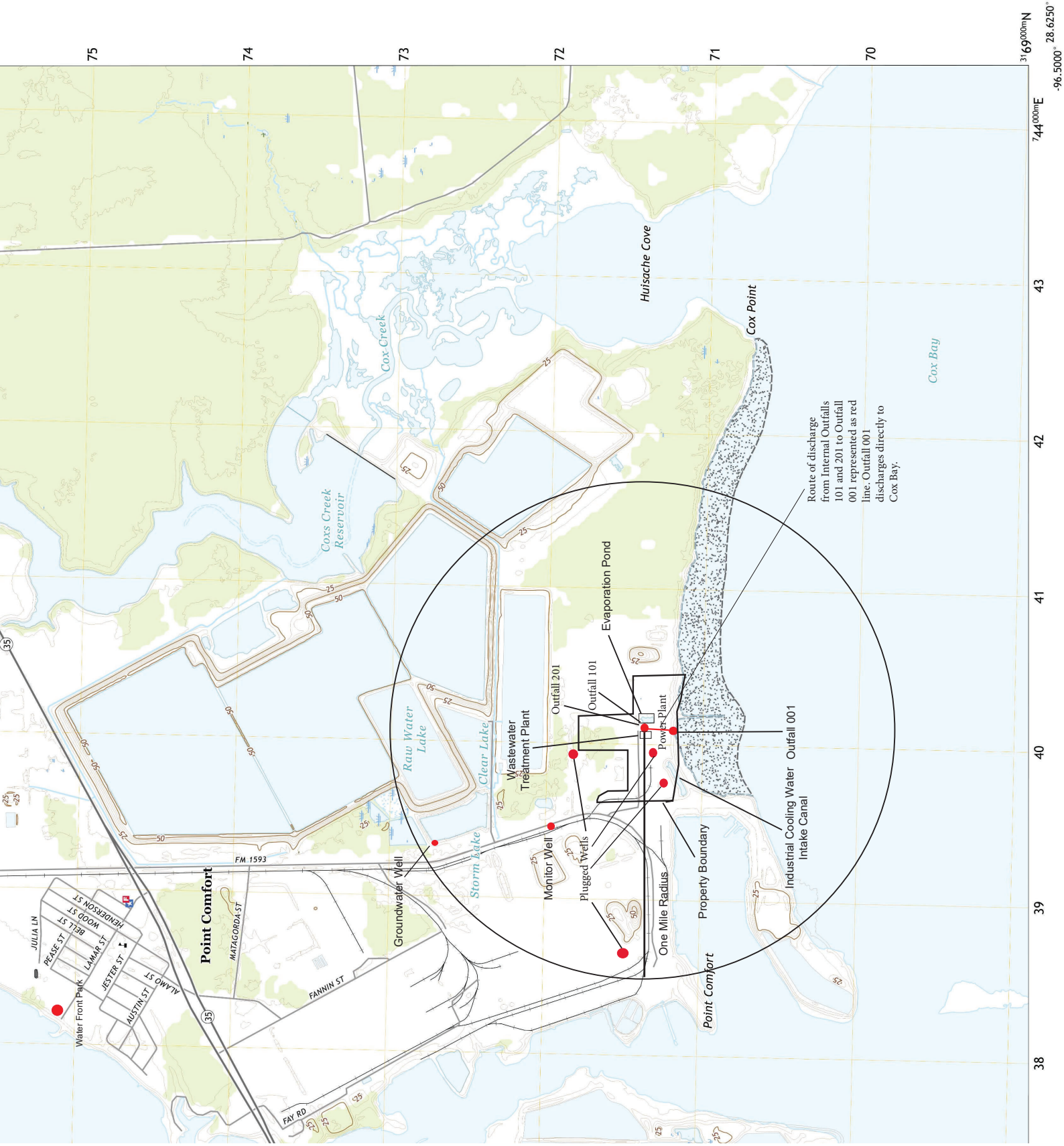

Tech-4. USDA NRCS Soil Survey Map

Soil Map—Calhoun County, Texas

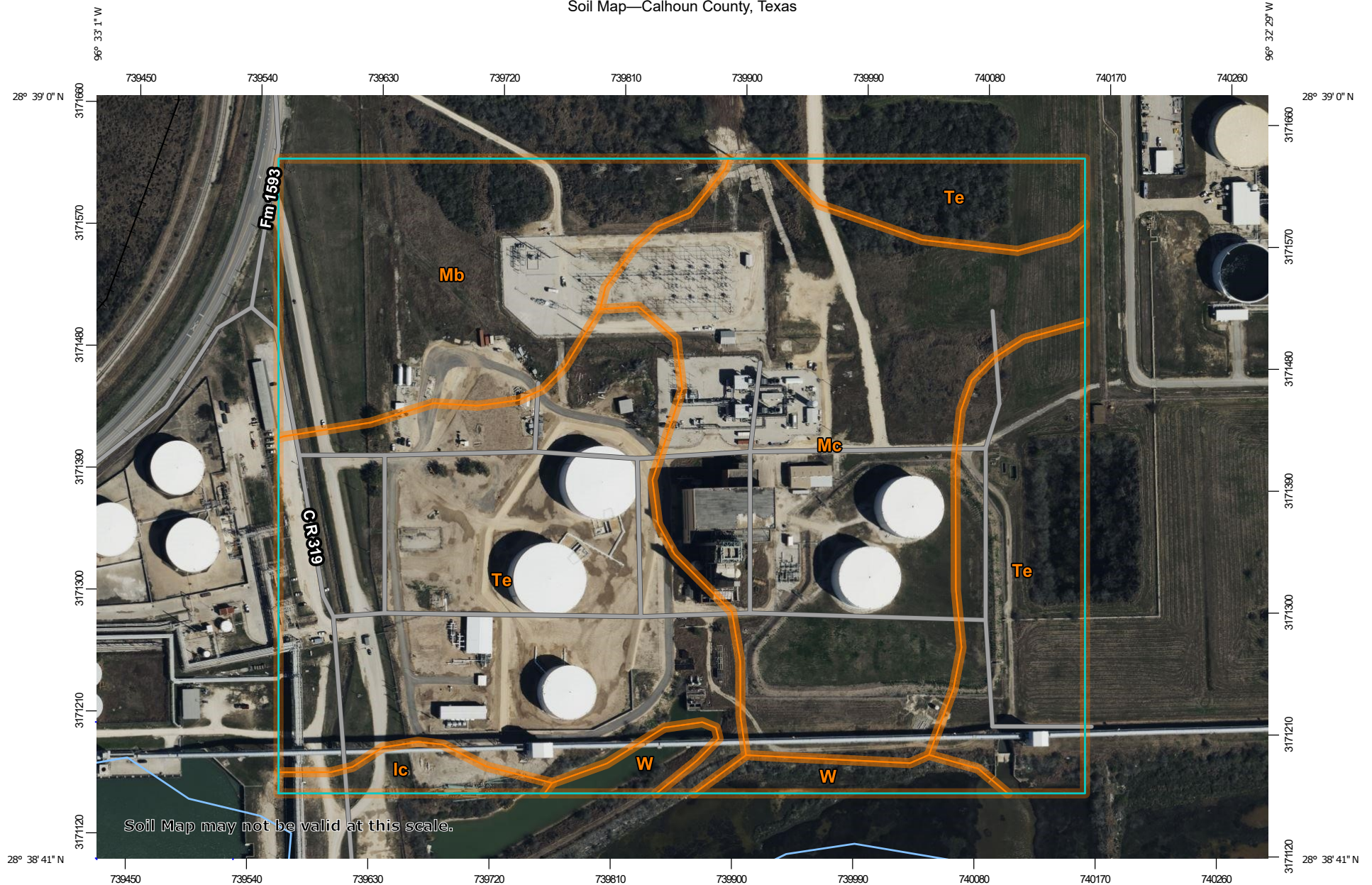

Soil Map may not be valid at this scale.

Map Scale: 1:3,980 if printed on A landscape (11" x 8.5") sheet.

0 50 100 200 300 Meters

0 150 300 600 900 Feet

Map projection: Web Mercator Corner coordinates: WGS84 Edge tics: UTM Zone 14N WGS84



**Natural Resources
Conservation Service**

Web Soil Survey
National Cooperative Soil Survey

3/5/2024
Page 1 of 3

MAP LEGEND

Area of Interest (AOI)

 Area of Interest (AOI)

Soils

 Soil Map Unit Polygons

 Soil Map Unit Lines

 Soil Map Unit Points

Special Point Features



Blowout



Borrow Pit



Clay Spot



Closed Depression



Gravel Pit



Gravelly Spot



Landfill



Lava Flow



Marsh or swamp



Mine or Quarry



Miscellaneous Water



Perennial Water



Rock Outcrop



Saline Spot



Sandy Spot



Severely Eroded Spot



Sinkhole



Slide or Slip



Sodic Spot



Spoil Area



Stony Spot



Very Stony Spot



Wet Spot



Other



Special Line Features

Water Features



Streams and Canals

Transportation



Rails



Interstate Highways



US Routes



Major Roads



Local Roads

Background



Aerial Photography

MAP INFORMATION

The soil surveys that comprise your AOI were mapped at 1:20,000.

Warning: Soil Map may not be valid at this scale.

Enlargement of maps beyond the scale of mapping can cause misunderstanding of the detail of mapping and accuracy of soil line placement. The maps do not show the small areas of contrasting soils that could have been shown at a more detailed scale.

Please rely on the bar scale on each map sheet for map measurements.

Source of Map: Natural Resources Conservation Service

Web Soil Survey URL:

Coordinate System: Web Mercator (EPSG:3857)

Maps from the Web Soil Survey are based on the Web Mercator projection, which preserves direction and shape but distorts distance and area. A projection that preserves area, such as the Albers equal-area conic projection, should be used if more accurate calculations of distance or area are required.

This product is generated from the USDA-NRCS certified data as of the version date(s) listed below.

Soil Survey Area: Calhoun County, Texas

Survey Area Data: Version 20, Aug 31, 2023

Soil map units are labeled (as space allows) for map scales 1:50,000 or larger.

Date(s) aerial images were photographed: Mar 16, 2022—Mar 25, 2022

The orthophoto or other base map on which the soil lines were compiled and digitized probably differs from the background imagery displayed on these maps. As a result, some minor shifting of map unit boundaries may be evident.

Map Unit Legend

Map Unit Symbol	Map Unit Name	Acres in AOI	Percent of AOI
Ic	Ijam clay, rarely flooded	1.2	1.7%
Mb	Dacosta sandy clay loam, 0 to 1 percent slopes	11.9	17.1%
Mc	Dacosta clay loam, 0 to 1 percent slopes, low	22.4	32.1%
Te	Telferner fine sandy loam, 0 to 1 percent slopes	32.1	46.1%
W	Water	2.1	3.0%
Totals for Area of Interest		69.6	100.0%

Tech-1. Site Drawing



APPROXIMATE PROPERTY BOUNDARY – CALHOUN PORT AUTHORITY JOSLIN SITE

FILE NAME	<div><div><div><div>Hill Country Environmental, Inc.</div><div>1615 Capital of Texas Hwy, Ste Suite 201</div><div>San Antonio, Texas 78205</div><div>(512) 3322725</div></div></div></div>		
WW renewal mwp.dwg			
DEMAN SAJ			
CHECK 03/26/14			
APPR. 03/26/14			
SCALE 1 inch = 620 feet			
SIZE	FSCM NO	SHEET 1 of 1	REV

Water Balance information is not required for this permit renewal.

Evaporation calculations (Worksheet 3.1, Item 3.0) will be provided once facility becomes active again.

Candice Calhoun

From: Mona Johnson <mjohnson@camsesparc.com>
Sent: Tuesday, June 4, 2024 9:23 AM
To: Candice Calhoun
Cc: Charles Hausmann - Calhoun Port Authority (crh@calhounport.com); Forrest Hawes; Thomas Newhouse
Subject: Re: Application to Renew Permit No. WQ0001303000; Calhoun Port Authority - Notice of Deficiency

You can use the P.O. Box as the mailing address.

Get [Outlook for iOS](#)

From: Candice Calhoun <Candice.Calhoun@tceq.texas.gov>
Sent: Tuesday, June 4, 2024 9:20:07 AM
To: Mona Johnson <mjohnson@camsesparc.com>
Cc: Charles Hausmann - Calhoun Port Authority (crh@calhounport.com) <crh@calhounport.com>; Forrest Hawes <feh@calhounport.com>; Thomas Newhouse <tnewhouse@camstex.com>
Subject: RE: Application to Renew Permit No. WQ0001303000; Calhoun Port Authority - Notice of Deficiency

[EXTERNAL EMAIL] DO NOT CLICK links or attachments unless you recognize the sender and know the content is safe. If you believe you've received this email in error, or believe this is a phishing attempt contact Bluewire Help Desk

Good morning, Ms. Johnson,

Thank you for your response. The Spanish NORI provided is sufficient. However, the update to the NORI language, is not. It seems you have added two different mailing addresses to the NORI. This address is not able to be verified via USPS. I was able to verify that P.O. Box 397, Point Comfort, Texas 77978 is a valid mailing address, but I am not able to verify that 2313 FM 1593, Point Comfort, Texas 77978 is a valid mailing address.

Please confirm the permit mailing address you would like to use.

You entered:

2313 FM 1593 PO BOX 397
POINT COMFORT TX
77978

If more than one address matches the information provided, try narrowing your search by entering number. **Edit and search again.**

PO BOX 397
POINT COMFORT TX **77978-0397**

Thank you,



Candice Calhoun

Texas Commission on Environmental
Quality
Water Quality Division
512-239-4312
candice.calhoun@tceq.texas.gov

How is our customer service? Fill out our online customer satisfaction survey at
www.tceq.texas.gov/customersurvey

From: Mona Johnson <mjohnson@camesparc.com>

Sent: Sunday, June 2, 2024 2:18 PM

To: Candice Calhoun <Candice.Calhoun@tceq.texas.gov>

Cc: Charles Hausmann - Calhoun Port Authority (crh@calhounport.com) <crh@calhounport.com>; Forrest Hawes <feh@calhounport.com>; Thomas Newhouse <tnewhouse@camstex.com>

Subject: RE: Application to Renew Permit No. WQ0001303000; Calhoun Port Authority - Notice of Deficiency

Hi Candice –

The address for the Port is updated on the attached NORI (see highlights). The Spanish NORI is also attached. Let us know what the next steps are.

Thanks,
Moan

Mona Caesar Johnson
713-540-6821
mjohnson@camesparc.com

Candice Calhoun

From: Mona Johnson <mjohnson@camsesparc.com>
Sent: Sunday, June 2, 2024 2:18 PM
To: Candice Calhoun
Cc: Charles Hausmann - Calhoun Port Authority (crh@calhounport.com); Forrest Hawes; Thomas Newhouse
Subject: RE: Application to Renew Permit No. WQ0001303000; Calhoun Port Authority - Notice of Deficiency
Attachments: Industrial Discharge Renewal Spanish NORI Complete.docx; wq0001303000-nod1.pdf
Follow Up Flag: Follow up
Flag Status: Completed

Hi Candice –

The address for the Port is updated on the attached NORI (see highlights). The Spanish NORI is also attached. Let us know what the next steps are.

Thanks,
Moan

Mona Caesar Johnson
713-540-6821
mjohnson@camsesparc.com

From: Candice Calhoun <Candice.Calhoun@tceq.texas.gov>
Sent: Tuesday, May 28, 2024 5:36 PM
To: Mona Johnson <mjohnson@camsesparc.com>
Subject: RE: Application to Renew Permit No. WQ0001303000; Calhoun Port Authority - Notice of Deficiency

You don't often get email from candice.calhoun@tceq.texas.gov. [Learn why this is important](#)

[EXTERNAL EMAIL] DO NOT CLICK links or attachments unless you recognize the sender and know the content is safe. If you believe you've received this email in error, or believe this is a phishing attempt contact Bluewire Help Desk

Good afternoon, Ms. Johnson,

The English NORI language will need to be reviewed and you will need to indicate if it contains any errors or omissions. Once you have done that, you can just reply to me either stating that the NORI had no errors or omissions, or, if there are errors or omissions, you may reply to me stating what needs to be corrected.

As for the Spanish NORI, you will need to translate the NORI language, that is listed in the NOD, to Spanish, by using the Spanish NORI form provided in my original email. The Spanish NORI form must be sent back to me, via email, in a Microsoft word document.

Any documents/information that is requested in the NOD's can be sent via email to the reviewer who sent you the NOD, in this case, that would be me.

Please let me know if you have any additional questions.

Regards,



Candice Calhoun

Texas Commission on Environmental
Quality
Water Quality Division
512-239-4312
candice.calhoun@tceq.texas.gov

How is our customer service? Fill out our online customer satisfaction survey at
www.tceq.texas.gov/customersurvey

From: Mona Johnson <mjohnson@camsesparc.com>

Sent: Tuesday, May 28, 2024 4:04 PM

To: Candice Calhoun <Candice.Calhoun@tceq.texas.gov>; crh@calhounport.com

Subject: RE: Application to Renew Permit No. WQ0001303000; Calhoun Port Authority - Notice of Deficiency

Hi Candice,

To confirm, you just need us to review the Spanish NORI and reply back to you? Can we supply the updated document via email, or does it have to be submitted via STEERS?

-Mona

Mona Caesar Johnson

713-540-6821

mjohnson@camsesparc.com

From: Candice Calhoun <Candice.Calhoun@tceq.texas.gov>

Sent: Tuesday, May 28, 2024 4:07 PM

To: crh@calhounport.com

Cc: Mona Johnson <mjohnson@camsesparc.com>

Subject: Application to Renew Permit No. WQ0001303000; Calhoun Port Authority - Notice of Deficiency

Importance: High

You don't often get email from candice.calhoun@tceq.texas.gov. [Learn why this is important](#)

[EXTERNAL EMAIL] DO NOT CLICK links or attachments unless you recognize the sender and know the content is safe. If you believe you've received this email in error, or believe this is a phishing attempt contact Bluewire Help Desk

Good afternoon Mr. Hausmann,

The attached Notice of Deficiency (NOD) letter dated May 28, 2024, requests additional information needed to declare the application administratively complete. Please send complete response by June 11, 2024.

Please let me know if you have any questions.

Regards,



Candice Calhoun

Texas Commission on Environmental
Quality

Water Quality Division

512-239-4312

candice.calhoun@tceq.texas.gov

How is our customer service? Fill out our online customer satisfaction survey at
www.tceq.texas.gov/customersurvey

Jon Niermann, *Chairman*
Bobby Janecka, *Commissioner*
Catarina R. Gonzales, *Commissioner*
Kelly Keel, *Executive Director*



TEXAS COMMISSION ON ENVIRONMENTAL QUALITY

Protecting Texas by Reducing and Preventing Pollution

May 28, 2024

Mr. Charles Hausmann
Port Director
Calhoun Port Authority
P.O. Box 397
Point Comfort, Texas 77978

RE: Application to Renew Permit No.: WQ0001303000 (EPA I.D. No. TX0003573)
Applicant Name: Calhoun Port Authority (CN601573462)
Site Name: E.S. Joslin Power Station (RN100226638)
Type of Application: Renewal

VIA EMAIL

Dear Mr. Hausmann:

We have received the application for the above referenced permit, and it is currently under review. Your attention to the following item(s) are requested before we can declare the application administratively complete. Please submit responses to the following items via email.

1. The following is a portion of the NORI which contains information relevant to your application. Please read it carefully and indicate if it contains any errors or omissions. The complete notice will be sent to you once the application is declared administratively complete.

Mr. Charles Hausmann
Page 2
May 28, 2024
Permit No. WQ0001303000

APPLICATION. Calhoun Port Authority, 2313 FM 1593 P.O. Box 397, Point Comfort, Texas 77978, which owns a steam-electric power generation facility, has applied to the Texas Commission on Environmental Quality (TCEQ) to renew Texas Pollutant Discharge Elimination System (TPDES) Permit No. WQ0001303000 (EPA I.D. No. TX0003573) to authorize the discharge of treated wastewater and stormwater at a volume not to exceed a daily average flow of 231,000,000 gallons per day. The facility is located at 1002 Farm-to-Market Road 1593 South, near the city of Point Comfort, in Calhoun County, Texas 77978. The discharge route is from the plant site via pipe directly to Cox Bay. TCEQ received this application on May 21, 2024. The permit application will be available for viewing and copying at Calhoun County Public Library, 200 West Mahan Street, Port Lavaca, in Calhoun County, Texas prior to the date this notice is published in the newspaper. This link to an electronic map of the site or facility's general location is provided as a public courtesy and not part of the application or notice. For the exact location, refer to the application.

<https://gisweb.tceq.texas.gov/LocationMapper/?marker=-96.545555,28.646944&level=18>

Further information may also be obtained from Calhoun Port Authority at the address stated above or by calling Ms. Mona Johnson, P.E., Cams Esparc, LLC., at 713-540-6821.

2. The application indicates that public notices in Spanish are required. After confirming the portion of the NORI above does not contain any errors or omissions, please use the attached template to translate the NORI into Spanish. Only the first and last paragraphs are unique to this application and require translation. Please provide the translated Spanish NORI in a Microsoft Word document.

Please submit the complete response, addressed to my attention by June 11, 2024. If you should have any questions, please do not hesitate to contact me by phone at (512) 239-4312 or by email at candice.calhoun@tceq.texas.gov

Sincerely,



Candice Calhoun
Applications Review and Processing Team (MC148)
Water Quality Division
Texas Commission of Environmental Quality

C.C

Enclosure(s)

Attachment 1 - Industrial Discharge Renewal Spanish NORI Form

cc: Ms. Mona Johnson, P.E., President, Cams Esparc, LLC., 910 Louisiana Street, Suite 2400, Houston, Texas 77002

Comisión de Calidad Ambiental del Estado de Texas



AVISO DE RECIBO DE LA SOLICITUD Y EL INTENTO DE OBTENER PERMISO PARA LA CALIDAD DEL AGUA RENOVACION

PERMISO NO. WQ0001303000

SOLICITUD. Calhoun Port Authority, P.O. Box 397, Point Comfort, Texas 77978, ha solicitado a la Comisión de Calidad Ambiental del Estado de Texas (TCEQ) para renovar el Permiso No. WQ0001303000 (EPA I.D. No. TX 0003573) del Sistema de Eliminación de Descargas de Contaminantes de Texas (TPDES) para autorizar la descarga de aguas residuales tratadas en un volumen que no sobrepasa un flujo promedio diario de 231,000,000 galones por día. La planta está ubicada 1002 Farm-to-Market Road 1593 South Cerca de la ciudad Point Comfort de en el Condado de Calhoun County, Texas. La ruta de descarga es del sitio de la planta aLa ruta de descarga es desde el sitio de la planta a través de una tubería directamente a Cox Bay. La TCEQ recibió esta solicitud el 21 de mayo de 2024. La solicitud para el permiso estará disponible para leerla y copiarla en Calhoun County Public Library, 200 West Mahan Street, Port Lavaca, in Calhoun County, Texas antes de la fecha de publicación de este aviso en el periódico. Este enlace a un mapa electrónico de la ubicación general del sitio o de la instalación es proporcionado como una cortesía y no es parte de la solicitud o del aviso. Para la ubicación exacta, consulte la solicitud.

<https://gisweb.tceq.texas.gov/LocationMapper/?marker=-96.545555,28.646944&level=18>

AVISO ADICIONAL. El Director Ejecutivo de la TCEQ ha determinado que la solicitud es administrativamente completa y conducirá una revisión técnica de la solicitud. Después de completar la revisión técnica, el Director Ejecutivo puede preparar un borrador del permiso y emitirá una Decisión Preliminar sobre la solicitud. **El aviso de la solicitud y la decisión preliminar serán publicados y enviado a los que están en la lista de correo de las personas a lo largo del condado que desean recibir los avisos y los que están en la lista de correo que desean recibir avisos de esta solicitud. El aviso dará la fecha límite para someter comentarios públicos.**

COMENTARIO PUBLICO / REUNION PUBLICA. Usted puede presentar comentarios públicos o pedir una reunión pública sobre esta solicitud. El propósito de una reunión pública es dar la oportunidad de presentar comentarios o hacer preguntas acerca de la solicitud. La TCEQ realiza una reunión pública si el

Director Ejecutivo determina que hay un grado de interés público suficiente en la solicitud o si un legislador local lo pide. Una reunión pública no es una audiencia administrativa de lo contencioso.

OPORTUNIDAD DE UNA AUDIENCIA ADMINISTRATIVA DE LO

CONTENCIOSO. Después del plazo para presentar comentarios públicos, el Director Ejecutivo considerará todos los comentarios apropiados y preparará una respuesta a todo los comentarios públicos esenciales, pertinentes, o significativos. **A menos que la solicitud haya sido referida directamente a una audiencia administrativa de lo contencioso, la respuesta a los comentarios y la decisión del Director Ejecutivo sobre la solicitud serán enviados por correo a todos los que presentaron un comentario público y a las personas que están en la lista para recibir avisos sobre esta solicitud. Si se reciben comentarios, el aviso también proveerá instrucciones para pedir una reconsideración de la decisión del Director Ejecutivo y para pedir una audiencia administrativa de lo contencioso.** Una audiencia administrativa de lo contencioso es un procedimiento legal similar a un procedimiento legal civil en un tribunal de distrito del estado.

PARA SOLICITAR UNA AUDIENCIA DE CASO IMPUGNADO, USTED DEBE INCLUIR EN SU SOLICITUD LOS SIGUIENTES DATOS: su nombre, dirección, y número de teléfono; el nombre del solicitante y número del permiso; la ubicación y distancia de su propiedad/actividad con respecto a la instalación; una descripción específica de la forma cómo usted sería afectado adversamente por el sitio de una manera no común al público en general; una lista de todas las cuestiones de hecho en disputa que usted presente durante el período de comentarios; y la declaración "[Yo/nosotros] solicito/solicitamos una audiencia de caso impugnado". Si presenta la petición para una audiencia de caso impugnado de parte de un grupo o asociación, debe identificar una persona que representa al grupo para recibir correspondencia en el futuro; identificar el nombre y la dirección de un miembro del grupo que sería afectado adversamente por la planta o la actividad propuesta; proveer la información indicada anteriormente con respecto a la ubicación del miembro afectado y su distancia de la planta o actividad propuesta; explicar cómo y porqué el miembro sería afectado; y explicar cómo los intereses que el grupo desea proteger son pertinentes al propósito del grupo.

Después del cierre de todos los períodos de comentarios y de petición que aplican, el Director Ejecutivo enviará la solicitud y cualquier petición para reconsideración o para una audiencia de caso impugnado a los Comisionados de la TCEQ para su consideración durante una reunión programada de la Comisión. La Comisión sólo puede conceder una solicitud de una audiencia de caso impugnado sobre los temas que el solicitante haya presentado en sus comentarios oportunos que no fueron retirados posteriormente. Si se concede una audiencia, el tema de la audiencia estará limitado a cuestiones de hecho en disputa o cuestiones mixtas de hecho y de

derecho relacionadas a intereses pertinentes y materiales de calidad del agua que se hayan presentado durante el período de comentarios. . Si ciertos criterios se cumplen, la TCEQ puede actuar sobre una solicitud para renovar un permiso sin proveer una oportunidad de una audiencia administrativa de lo contencioso.

LISTA DE CORREO. Si somete comentarios públicos, un pedido para una audiencia administrativa de lo contencioso o una reconsideración de la decisión del Director Ejecutivo, la Oficina del Secretario Principal enviará por correo los avisos públicos en relación con la solicitud. Además, puede pedir que la TCEQ ponga su nombre en una o más de las listas correos siguientes (1) la lista de correo permanente para recibir los avisos de el solicitante indicado por nombre y número del permiso específico y/o (2) la lista de correo de todas las solicitudes en un condado específico. Si desea que se agregue su nombre en una de las listas designe cual lista(s) y envía por correo su pedido a la Oficina del Secretario Principal de la TCEQ.

CONTACTOS E INFORMACIÓN A LA AGENCIA. Todos los comentarios públicos y solicitudes deben ser presentadas electrónicamente vía <http://www14.tceq.texas.gov/epic/eComment/> o por escrito dirigidos a la Comisión de Texas de Calidad Ambiental, Oficial de la Secretaría (Office of Chief Clerk), MC-105, P.O. Box 13087, Austin, Texas 78711-3087. Tenga en cuenta que cualquier información personal que usted proporcione, incluyendo su nombre, número de teléfono, dirección de correo electrónico y dirección física pasarán a formar parte del registro público de la Agencia. Para obtener más información acerca de esta solicitud de permiso o el proceso de permisos, llame al programa de educación pública de la TCEQ, gratis, al 1-800-687-4040. Si desea información en Español, puede llamar al 1-800-687-4040.

También se puede obtener información adicional del Calhoun Port Authority a la dirección indicada arriba o llamando a Ms. Mona Johnson, P.E. al 713-540-6821.

Fecha de emission _____ *[Date notice issued]*