



Technical Package Cover Page

This file contains the following documents:

1. Summary of application (in plain language)
 - English
 - Alternative Language (Spanish)
2. First notice (NORI-Notice of Receipt of Application and Intent to Obtain a Permit)
 - English
 - Alternative Language (Spanish)
3. Second notice (NAPD-Notice of Preliminary Decision)
 - English
 - Alternative Language (Spanish)
4. Application materials *
5. Draft permit *
6. Technical summary or fact sheet *

* **NOTE:** This application was declared Administratively Complete before June 1, 2024. The application materials, draft permit, and technical summary or fact sheet are available for review at the Public Viewing Location provided in the NAPD.



Portada de Paquete Técnico

Este archivo contiene los siguientes documentos:

1. Resumen de la solicitud (en lenguaje sencillo)
 - Inglés
 - Idioma alternativo (español)
2. Primer aviso (NORI, Aviso de Recepción de Solicitud e Intención de Obtener un Permiso)
 - Inglés
 - Idioma alternativo (español)
3. Segundo aviso (NAPD, Aviso de Decisión Preliminar)
 - Inglés
 - Idioma alternativo (español)
4. Materiales de la solicitud **
5. Proyecto de permiso **
6. Resumen técnico u hoja de datos **

** **NOTA:** Esta solicitud se declaró administrativamente completa antes del 1 de junio de 2024. Los materiales de la solicitud, el proyecto de permiso, y los resumen técnico u hoja de datos están disponibles para revisión en la ubicación de consulta pública que se indica en el NAPD.



TEXAS COMMISSION ON ENVIRONMENTAL QUALITY

PLAIN LANGUAGE SUMMARY FOR TPDES OR TLAP PERMIT APPLICATIONS

Plain Language Summary Template and Instructions for Texas Pollutant Discharge Elimination System (TPDES) and Texas Land Application (TLAP) Permit Applications

Applicants should use this template to develop a plain language summary as required by [Title 30, Texas Administrative Code \(30 TAC\), Chapter 39, Subchapter H](#). Applicants may modify the template as necessary to accurately describe their facility as long as the summary includes the following information: (1) the function of the proposed plant or facility; (2) the expected output of the proposed plant or facility; (3) the expected pollutants that may be emitted or discharged by the proposed plant or facility; and (4) how the applicant will control those pollutants, so that the proposed plant will not have an adverse impact on human health or the environment.

Fill in the highlighted areas below to describe your facility and application in plain language. Instructions and examples are provided below. Make any other edits necessary to improve readability or grammar and to comply with the rule requirements.

If you are subject to the alternative language notice requirements in [30 TAC Section 39.426](#), **you must provide a translated copy of the completed plain language summary in the appropriate alternative language as part of your application package**. For your convenience, a Spanish template has been provided below.

ENGLISH TEMPLATE FOR TPDES or TLAP NEW/RENEWAL/AMENDMENT APPLICATIONS Enter 'INDUSTRIAL' or 'DOMESTIC' here WASTEWATER/STORMWATER

The following summary is provided for this pending water quality permit application being reviewed by the Texas Commission on Environmental Quality as required by 30 TAC Chapter 39. The information provided in this summary may change during the technical review of the application and is not a federal enforceable representation of the permit application.

Phillips 66 Company (CN604065912) operates Freeport I and Jones Creek Terminals (RN102078623), a group of petroleum bulk storage facilities engaged in the temporary storage of petroleum materials. The Freeport Terminal also includes marine loading and unloading operations. The Freeport Terminal I facility is located approximately 1 mile east of the intersection of Farm-to-Market Road 1495 and Levee Road, in the city of Freeport, in Brazoria County, Texas 77541 and the Jones Creek Terminal facility is located approximately 1.6 miles south (on Jones Creek Terminal Road) from the intersection of Jones Creek Terminal Road and State Highway 36, in the city of Jones Village, in Brazoria County, Texas 77541. Discharge from both terminals consists solely of storm water runoff. Discharges from the facility have the potential to contain oil and grease. At both Freeport and Jones Creek Terminals, all the aboveground storage tanks are surrounded by impervious earthen dikes. The dike systems were originally designed to act as if it were one main dike surrounding several intermediate dikes. This "Main Dike-Intermediate Dike" system of design utilized drainage channels to direct flow. The main dike is constructed at a higher elevation than the intermediate dikes. The intermediate dikes act as a separation between tanks for safety and environmental reasons. If a spill occurs, the tank dikes can be isolated; drainage channels would direct flow to enable the spill to be contained and cleaned up.

Wastewater generated at either Terminal is stored on-site prior to being pumped to the Phillips 66 Sweeny Refinery Wastewater Treatment System via pipeline or transported by vacuum truck. The Phillips 66 Sweeny Refinery Wastewater Treatment facility is located at 8189 Old FM 524, in Old Ocean, Brazoria County, Texas 77463. Renew TPDES permit.

Spanish Plain Language Translation

La empresa Phillips 66 (CN604065912) opera los terminales Freeport I y Jones Creek (RN102078623), un grupo de tanques de almacenamiento a granel dedicadas al almacenamiento temporal de materiales petroleros. La instalación de Freeport Terminal I está ubicada aproximadamente a 1 milla al este de la intersección de Farm-to- Market Road 1495 y Levee Road, en la ciudad de Freeport, en el condado de Brazoria, Texas 77541 y la instalación de Jones Creek Terminal está ubicada aproximadamente a 1.6 millas al sur en (Jones Creek Terminal Road) de la intersección de Jones Creek Terminal Road y State Highway 36, en la ciudad de Jones Creek, en el condado de Brazoria, Texas 77541. Renovar el permiso TPDES. Este permiso no autorizará la descarga de contaminantes en el agua del estado. Se espera que las descargas de la instalación contengan aceite y grasa. El agua pluvial sin contacto será tratada mediante las Mejores Prácticas de Gestión.

TEXAS COMMISSION ON ENVIRONMENTAL QUALITY



NOTICE OF RECEIPT OF APPLICATION AND INTENT TO OBTAIN WATER QUALITY PERMIT RENEWAL

PERMIT NO. WQ0001852000

APPLICATION. Phillips 66 Company, 2331 City West Boulevard, Houston, Texas 77042, which own(s) Freeport Terminal I and the Jones Creek Terminal facilities, has applied to the Texas Commission on Environmental Quality (TCEQ) to renew Texas Pollutant Discharge Elimination System (TPDES) Permit No. WQ0001852000 (EPA I.D. No. TX0007528) to authorize to authorize the discharge of stormwater at an intermittent and flow variable rate via Outfalls 001, 004, 005, and 009. The Freeport Terminal I facility is located approximately 1.0 mile east of the intersection of Farm-to-Market Road 1495 and Levee Road, in the city of Freeport, in Brazoria County, Texas 77541 and the Jones Creek Terminal facility is located approximately 1.6 miles south on Jones Creek Terminal Road from the intersection of Jones Creek Terminal Road and State Highway 36, in the city of Jones Villiage, in Brazoria County, Texas 77541. The discharge route is from the plant site to Freeport Terminal I plant site via Outfall 001 to an unnamed ditch; thence to a borrow ditch along County Road 713; thence to Bryan Lake; thence to Bryan Cut; thence to the Intracoastal Waterway; thence to the Old Brazos River Channel Tidal; via Outfalls 004 and 005 to a borrow ditch along County Road 713; thence to Bryan Lake; thence to Bryan Cut; thence to the Intracoastal Waterway; thence to Old Brazos River Channel Tidal; and the discharge route from Jones Creek Terminal plant site via Outfall 009 to an unnamed drainage ditch; thence to Jones Creek; thence to Jones Lake; thence to the Intracoastal Waterway; thence to San Bernard River Channel Tidal. TCEQ received this application on May 7, 2024. The permit application will be available for viewing and copying at Angleton Library, reference desk, 401 East Cedar Street, Angleton, Texas prior to the date this notice is published in the newspaper. The application, including any updates, and associated notices are available electronically at the following webpage:

<https://www.tceq.texas.gov/permitting/wastewater/pending-permits/tpdes-applications>. This link to an electronic map of the site or facility's general location is provided as a public courtesy and not part of the application or notice. For the exact location, refer to the application.

<https://gisweb.tceq.texas.gov/LocationMapper/?marker=-95.73764,28.949132&level=18>

The application is subject to the goals and policies of the Texas Coastal Management Program and must be consistent with the applicable Coastal Management Program goals and policies.

ALTERNATIVE LANGUAGE NOTICE. Alternative language notice in Spanish is available at <https://www.tceq.texas.gov/permitting/wastewater/pending-permits/tpdes-applications>. El aviso de idioma alternativo en español está disponible en

<https://www.tceq.texas.gov/permitting/wastewater/pending-permits/tpdes-applications>.

ADDITIONAL NOTICE. TCEQ's Executive Director has determined the application is administratively complete and will conduct a technical review of the application. After technical review of the application is complete, the Executive Director may prepare a draft permit and will issue a preliminary decision on the application. **Notice of the Application and Preliminary Decision will be published and mailed to those who are on the county-wide mailing list and to those who are on the mailing list for this application. That notice will contain the deadline for submitting public comments.**

PUBLIC COMMENT / PUBLIC MEETING. You may submit public comments or request a public meeting on this application. The purpose of a public meeting is to provide the opportunity to submit comments or to ask questions about the application. TCEQ will hold a public meeting if the Executive Director determines that there is a significant degree of public interest in the application or if requested by a local legislator. A public meeting is not a contested case hearing.

OPPORTUNITY FOR A CONTESTED CASE HEARING. After the deadline for submitting public comments, the Executive Director will consider all timely comments and prepare a response to all relevant and material, or significant public comments. **Unless the application is directly referred for a contested case hearing, the response to comments, and the Executive Director's decision on the application, will be mailed to everyone who submitted public comments and to those persons who are on the mailing list for this application. If comments are received, the mailing will also provide instructions for requesting reconsideration of the Executive Director's decision and for requesting a contested case hearing.** A contested case hearing is a legal proceeding similar to a civil trial in state district court.

TO REQUEST A CONTESTED CASE HEARING, YOU MUST INCLUDE THE FOLLOWING ITEMS IN YOUR REQUEST: your name, address, phone number; applicant's name and proposed permit number; the location and distance of your property/activities relative to the proposed facility; a specific description of how you would be adversely affected by the facility in a way not common to the general public; a list of all disputed issues of fact that you submit during the comment period and, the statement "[I/we] request a contested case hearing." If the request for contested case hearing is filed on behalf of a group or association, the request must designate the group's representative for receiving future correspondence; identify by name and physical address an individual member of the group who would be adversely affected by the proposed facility or activity; provide the information discussed above regarding the affected member's location and distance from the facility or activity; explain how and why the member would be affected; and explain how the interests the group seeks to protect are relevant to the group's purpose.

Following the close of all applicable comment and request periods, the Executive Director will forward the application and any requests for reconsideration or for a contested case hearing to the TCEQ Commissioners for their consideration at a scheduled Commission meeting.

The Commission may only grant a request for a contested case hearing on issues the requestor submitted in their timely comments that were not subsequently withdrawn. **If a hearing is granted, the subject of a hearing will be limited to disputed issues of fact or mixed questions of fact and law relating to relevant and material water quality concerns submitted during the comment period.**

TCEQ may act on an application to renew a permit for discharge of wastewater without providing an opportunity for a contested case hearing if certain criteria are met.

MAILING LIST. If you submit public comments, a request for a contested case hearing or a reconsideration of the Executive Director's decision, you will be added to the mailing list for this specific application to receive future public notices mailed by the Office of the Chief Clerk. In addition, you may request to be placed on: (1) the permanent mailing list for a specific applicant name and permit number; and/or (2) the mailing list for a specific county. If you wish to be placed on the permanent and/or the county mailing list, clearly specify which list(s) and send your request to TCEQ Office of the Chief Clerk at the address below.

INFORMATION AVAILABLE ONLINE. For details about the status of the application, visit the Commissioners' Integrated Database at www.tceq.texas.gov/goto/cid. Search the database using the permit number for this application, which is provided at the top of this notice.

AGENCY CONTACTS AND INFORMATION. All public comments and requests must be submitted either electronically at <https://www14.tceq.texas.gov/epic/eComment/>, or in writing to the Texas Commission on Environmental Quality, Office of the Chief Clerk, MC-105, P.O. Box 13087, Austin, Texas 78711-3087. Please be aware that any contact information you provide, including your name, phone number, email address and physical address will become part of the agency's public record. For more information about this permit application or the permitting process, please call the TCEQ Public Education Program, Toll Free, at 1-800-687-4040 or visit their website at www.tceq.texas.gov/goto/pep. Si desea información en Español, puede llamar al 1-800-687-4040.

Further information may also be obtained from Phillips 66 Company at the address stated above or by calling Ms. Katherine Mareno, Phillips 66 Sweeny Refinery, at 979-491-2111.

Issuance Date: June 14, 2024

Comisión de Calidad Ambiental del Estado de Texas



AVISO DE RECIBO DE LA SOLICITUD Y EL INTENTO DE OBTENER PERMISO PARA LA CALIDAD DEL AGUA RENOVACION

PERMISO NO. WQ0001852000

SOLICITUD. Phillips 66 Company, P.O. Box 866, Sweeny, Texas 77480, propietaria de las instalaciones Freeport Terminal I y Jones Creek Terminal, ha solicitado a la Comisión de Calidad Ambiental del Estado de Texas (TCEQ) para renovar el Permiso No. WQ0001852000 (EPA I.D. No. TX0007528) del Sistema de Eliminación de Descargas de Contaminantes de Texas (TPDES) para autorizar la descarga de aguas pluviales a una tasa intermitente y de flujo variable a través de los desagües 001, 004, 005 y 009. La instalación de Freeport Terminal I está ubicada aproximadamente a 1 milla al este de la intersección de Farm-to-Market Road 1495 y Levee Road, en la ciudad de Freeport, en el condado de Brazoria, Texas 77541 y la instalación de Jones Creek Terminal está ubicada aproximadamente a 1.6 millas al sur en (Jones Creek Terminal Road) de la intersección de Jones Creek Terminal Road y State Highway 36, en la ciudad de Jones Creek, en el condado de Brazoria, Texas 77541. La ruta de descarga es desde el sitio de la planta hasta el sitio de la planta Freeport Terminal I a través del Emisario 001 a una zanja sin nombre; de allí a una zanja de préstamo a lo largo del camino del condado 713; de allí al lago Bryan; de allí a Bryan Cut; de allí a la vía fluvial intracostera; de allí al canal Old Brazos River Channel Tidal; a través de los Emisarios 004 y 005 a una zanja de préstamo a lo largo del camino del condado 713; de ahí al lago Bryan; de ahí a Bryan Cut; de ahí a la vía fluvial intracostera; de ahí al canal mareal del antiguo río Brazos; y la ruta de vertido de la planta terminal de Jones Creek a través del emisario 009 a una zanja de drenaje sin nombre; de ahí a Jones Creek; de ahí a Jones Lake; de ahí a la vía fluvial intracostera; de ahí al canal mareal del río San Bernard. La TCEQ recibió esta solicitud el 7 de mayo de 2024. La solicitud de permiso estará disponible para ver y copiar en Angleton Library, reference desk, 401 East Cedar Street, Angleton, Texas antes de la fecha de publicación de este aviso en el periódico. Este enlace a un mapa electrónico de la ubicación general del sitio o de la instalación es proporcionado como una cortesía y no es parte de la solicitud o del aviso. Para la ubicación exacta, consulte la solicitud. <https://gisweb.tceq.texas.gov/LocationMapper/?marker=-95.73764,28.949132&level=18>

AVISO ADICIONAL. El Director Ejecutivo de la TCEQ ha determinado que la solicitud es administrativamente completa y conducirá una revisión técnica de la solicitud. Después de completar la revisión técnica, el Director Ejecutivo puede preparar un borrador del permiso y emitirá una Decisión Preliminar sobre la solicitud. **El aviso de la solicitud y la decisión preliminar serán publicados y enviado a los que están en la lista de correo de las personas a lo largo del condado que desean recibir los avisos y los que están en la lista de correo que desean recibir avisos de esta solicitud. El aviso dará la fecha límite para someter comentarios públicos.**

COMENTARIO PUBLICO / REUNION PUBLICA. Usted puede presentar **comentarios públicos o pedir una reunión pública sobre esta solicitud.** El propósito de una reunión pública es dar la oportunidad de presentar comentarios o hacer preguntas acerca de la solicitud. La TCEQ realiza una reunión pública si el Director Ejecutivo determina que hay un grado de interés público suficiente en la solicitud o si un legislador local lo pide. Una reunión pública no es una audiencia administrativa de lo contencioso.

OPORTUNIDAD DE UNA AUDIENCIA ADMINISTRATIVA DE LO CONTENCIOSO. Después del plazo para presentar comentarios públicos, el Director Ejecutivo considerará todos los comentarios apropiados y preparará una respuesta a todos los comentarios públicos esenciales, pertinentes, o significativos. **A menos que la solicitud haya sido referida directamente a una audiencia administrativa de lo contencioso, la respuesta a los comentarios y la decisión del Director Ejecutivo sobre la solicitud serán enviados por correo a todos los que presentaron un comentario público y a las personas que están en la lista para recibir avisos sobre esta solicitud. Si se reciben comentarios, el aviso también proveerá instrucciones para pedir una reconsideración de la decisión del Director Ejecutivo y para pedir una audiencia administrativa de lo contencioso.** Una audiencia administrativa de lo contencioso es un procedimiento legal similar a un procedimiento legal civil en un tribunal de distrito del estado.

PARA SOLICITAR UNA AUDIENCIA DE CASO IMPUGNADO, USTED DEBE INCLUIR EN SU SOLICITUD LOS SIGUIENTES DATOS: su nombre, dirección, y número de teléfono; el nombre del solicitante y número del permiso; la ubicación y distancia de su propiedad/actividad con respecto a la instalación; una descripción específica de la forma cómo usted sería afectado adversamente por el sitio de una manera no común al público en general; una lista de todas las cuestiones de hecho en disputa que usted presente durante el período de comentarios; y la declaración "[Yo/nosotros] solicito/solicitamos una audiencia de caso impugnado". Si presenta la petición para una audiencia de caso impugnado de parte de un grupo o asociación, debe identificar una persona que representa al grupo para recibir correspondencia en el futuro; identificar el nombre y la dirección de un miembro del grupo que sería afectado adversamente por la planta o la actividad propuesta; proveer la información indicada anteriormente con respecto a la ubicación del miembro afectado y su distancia de la planta o actividad propuesta; explicar cómo y porqué el miembro sería afectado; y explicar cómo los intereses que el grupo desea proteger son pertinentes al propósito del grupo.

Después del cierre de todos los períodos de comentarios y de petición que aplican, el Director Ejecutivo enviará la solicitud y cualquier petición para reconsideración o para una audiencia de caso impugnado a los Comisionados de la TCEQ para su consideración durante una reunión programada de la Comisión. La Comisión sólo puede conceder una solicitud de una audiencia de caso impugnado sobre los temas que el solicitante haya presentado en sus comentarios oportunos que no fueron retirados posteriormente. Si se concede una audiencia, el tema de la audiencia estará limitado a cuestiones de hecho en disputa o cuestiones mixtas de hecho y de derecho relacionadas a intereses pertinentes y materiales de calidad del agua que se hayan presentado durante el período de comentarios. Si ciertos criterios se cumplen, la TCEQ puede actuar sobre una solicitud para renovar un permiso sin proveer una oportunidad de una audiencia administrativa de lo contencioso.

LISTA DE CORREO. Si somete comentarios públicos, un pedido para una audiencia administrativa de lo contencioso o una reconsideración de la decisión del Director Ejecutivo, la Oficina del Secretario Principal enviará por correo los avisos públicos en relación con la solicitud. Además, puede pedir que la TCEQ ponga su nombre en una o más de las listas de correos siguientes (1) la lista de correo permanente para recibir los avisos de el solicitante indicado por nombre y número del permiso específico y/o (2) la lista de correo de todas las solicitudes en un condado específico. Si desea que se agregue su nombre en una de las listas designe cual lista(s) y envía por correo su pedido a la Oficina del Secretario Principal de la TCEQ.

CONTACTOS E INFORMACIÓN A LA AGENCIA. Todos los comentarios públicos y solicitudes deben ser presentadas electrónicamente vía <http://www14.tceq.texas.gov/epic/eComment/> o por escrito dirigidos a la Comisión de Texas de Calidad Ambiental, Oficial de la Secretaría (Office of Chief Clerk), MC-105, P.O. Box 13087, Austin, Texas 78711-3087. Tenga en cuenta que cualquier información personal que usted proporcione, incluyendo su nombre, número de teléfono, dirección de correo electrónico y dirección física pasarán a formar parte del registro público de la Agencia. Para obtener más información acerca de esta solicitud de permiso o el proceso de permisos, llame al programa de educación pública de la TCEQ, gratis, al 1-800-687-4040. Si desea información en Español, puede llamar al 1-800-687-4040.

También se puede obtener información adicional del Phillips 66 Company en la dirección arriba indicada o llamando a la Sra. Katherine Mareno, Phillips 66 Sweeny Refinery, al 979-491-2111.

Fecha de emisión 14 de junio de 2024

TEXAS COMMISSION ON ENVIRONMENTAL QUALITY



NOTICE OF APPLICATION AND PRELIMINARY DECISION FOR TPDES PERMIT FOR INDUSTRIAL WASTEWATER

RENEWAL

Permit No. WQ0001852000

APPLICATION AND PRELIMINARY DECISION. Phillips 66 Company, P.O. Box 866, Sweeny, Texas 77480, which operates Freeport Terminal I and Jones Creek Terminal, a group of petroleum bulk storage facilities engaged in the temporary storage of petroleum materials, has applied to the Texas Commission on Environmental Quality (TCEQ) for a renewal of Texas Pollutant Discharge Elimination System (TPDES) Permit No. WQ0001852000, which authorizes the discharge of stormwater associated with industrial activity on an intermittent and flow-variable basis via Outfalls 001, 004, 005, and 009. The TCEQ received this application on May 7, 2024.

Freeport Terminal I facility is located approximately 1.0 mile east of the intersection of Farm-to-Market Road 1495 and Levee Road, in the City of Freeport, in Brazoria County, Texas 77541 and the Jones Creek Terminal facility is located approximately 1.6 miles south on Jones Creek Terminal Road from the intersection of Jones Creek Terminal Road and State Highway 36, in the City of Jones Village, in Brazoria County, Texas 77541. This link to an electronic map of the site or facility's general location is provided as a public courtesy and is not part of the application or notice. For the exact location, refer to the application.

<https://gisweb.tceq.texas.gov/LocationMapper/?marker=-95.33074,28.93300&level=18>

Freeport Terminal I discharges via Outfall 001 to an unnamed ditch, thence to a borrow ditch along CR 713, thence to Bryan Lake, thence to Bryan Cut, thence to the Intracoastal Waterway, thence to the Old Brazos River Channel Tidal in Segment 1111 of the San Jacinto-Brazos Coastal Basin; via Outfalls 004 and 005 to a borrow ditch along CR 713, thence to Bryan Lake, thence to Bryan Cut, thence to the Intracoastal Waterway, thence to Old Brazos River Channel Tidal in Segment 1111 of the San Jacinto-Brazos Coastal Basin and Jones Creek Terminal discharges via Outfall 009 to an unnamed drainage ditch, thence to Jones Creek, thence to Jones Lake, thence to the Intracoastal Waterway, thence to San Bernard River Tidal in Segment No. 1301 of the Brazos-Colorado Coastal Basin. The unclassified receiving water uses are minimal aquatic life use for the unnamed ditch, unnamed drainage ditch, and borrow ditch along CR 713 (above tidal) and high aquatic life uses for the borrow ditch along CR 713 (tidal), Bryan Lake, Bryan Cut, Intercoastal Waterway, and Jones Creek. The designated uses for Segment Nos. 1111 and 1301 are primary contact recreation and high aquatic life use.

The TCEQ Executive Director has completed the technical review of the application and prepared a draft permit. The draft permit, if approved, would establish the conditions under which the facility must operate. The Executive Director has made a preliminary decision that this permit, if issued, meets all statutory and regulatory requirements. The permit application, Executive Director's preliminary decision, and draft permit are available for viewing and copying at Angleton Library, reference desk, 401 East Cedar Street, Angleton, Texas. The application, including any updates, and associated notices are available electronically at the following webpage:

<https://www.tceq.texas.gov/permitting/wastewater/pending-permits/tpdes-applications>

ALTERNATIVE LANGUAGE NOTICE. Alternative language notice in Spanish is available at <https://www.tceq.texas.gov/permitting/wastewater/pending-permits/tpdes-applications>. El aviso de idioma alternativo en español está disponible en <https://www.tceq.texas.gov/permitting/wastewater/pending-permits/tpdes-applications>.

PUBLIC COMMENT / PUBLIC MEETING. You may submit public comments or request a public meeting about this application. The purpose of a public meeting is to provide the opportunity to submit written or oral comment or to ask questions about the application. Generally, the TCEQ will hold a public meeting if the Executive Director determines that there is a significant degree of public interest in the application or if requested by a local legislator. A public meeting is not a contested case hearing.

OPPORTUNITY FOR A CONTESTED CASE HEARING. After the deadline for public comments, the Executive Director will consider the comments and prepare a response to all relevant and material, or significant public comments. **The response to comments, along with the Executive Director's decision on the application, will be mailed to everyone who submitted public comments or who requested to be on a mailing list for this application. If comments are received, the mailing will also provide instructions for requesting a contested case hearing or reconsideration of the Executive Director's decision.** A contested case hearing is a legal proceeding similar to a civil trial in a state district court.

TO REQUEST A CONTESTED CASE HEARING, YOU MUST INCLUDE THE FOLLOWING ITEMS IN YOUR REQUEST: your name, address, phone number; applicant's name and proposed permit number; the location and distance of your property/activities relative to the proposed facility; a specific description of how you would be adversely affected by the facility in a way not common to the general public; a list of all disputed issues of fact that you submit during the comment period; and the statement "[I/we] request a contested case hearing." If the request for contested case hearing is filed on behalf of a group or association, the request must designate the group's representative for receiving future correspondence; identify by name and physical address an individual member of the group who would be adversely affected by the proposed facility or activity; provide the information discussed above regarding the affected member's location and distance from the facility or activity; explain how and why the member would be affected; and explain how the interests the group seeks to protect are relevant to the group's purpose.

Following the close of all applicable comment and request periods, the Executive Director will forward the application and any requests for reconsideration or for a contested case hearing to the TCEQ Commissioners for their consideration at a scheduled Commission meeting.

The Commission may only grant a request for a contested case hearing on issues the requestor submitted in their timely comments that were not subsequently withdrawn. **If a hearing is granted, the subject of a hearing will be limited to disputed issues of fact or mixed questions of fact and law relating to relevant and material water quality concerns submitted during the comment period. TCEQ may act on an application to renew a permit for discharge of wastewater without providing an opportunity for a contested case hearing if certain criteria are met.**

EXECUTIVE DIRECTOR ACTION. The Executive Director may issue final approval of the application unless a timely contested case hearing request or a timely request for reconsideration is filed. If a timely hearing request or request for reconsideration is filed, the Executive Director will not issue final approval of the permit and will forward the application and requests to the TCEQ Commissioners for their consideration at a scheduled Commission meeting.

MAILING LIST. If you submit public comments, a request for a contested case hearing or a reconsideration of the Executive Director's decision, you will be added to the mailing list for this specific application to receive future public notices mailed by the Office of the Chief Clerk. In addition, you may request to be added to: (1) the permanent list for a specific applicant name and permit number; and (2) the mailing list for a specific county. If you wish to be placed on the permanent and the county mailing list, clearly specify which list(s) and send your request to TCEQ Office of the Chief Clerk at the address below.

All written public comments and public meeting requests must be submitted to the Office of the Chief Clerk, MC 105, TCEQ, P.O. Box 13087, Austin, TX 78711-3087 or electronically at <https://www.tceq.texas.gov/goto/comment> within 30 days from the date of newspaper publication of this notice.

INFORMATION AVAILABLE ONLINE. For details about the status of the application, visit the Commissioners' Integrated Database at <https://www.tceq.texas.gov/goto/cid/>. Search the database using the permit number for this application, which is provided at the top of this notice.

AGENCY CONTACTS AND INFORMATION. Public comments and requests must be submitted either electronically at <https://www.tceq.texas.gov/goto/comment>, or in writing to the Texas Commission on Environmental Quality, Office of the Chief Clerk, MC-105, P.O. Box 13087, Austin, Texas 78711-3087. Please be aware that any contact information you provide, including your name, phone number, email address, and physical address will become part of the agency's public record. For more information about this permit application or the permitting process, please call the TCEQ Public Education Program, toll free, at 1-800-687-4040 or visit their website at <https://www.tceq.texas.gov/agency/decisions/participation/permitting-participation>. Si desea información en Español, puede llamar al 1-800-687-4040.

Further information may also be obtained from Phillips 66 Company at the address stated above or by calling Ms. Jessica D Nieto and Mr. Colton Beall, Phillips 66 Sweeny Refinery, 979-491-2203 and 979-491-2286 respectively.

Issued: April 15, 2025

Comisión De Calidad Ambiental Del Estado De Texas



AVISO DE LA SOLICITUD Y DECISIÓN PRELIMINAR PARA EL PERMISO DEL SISTEMA DE ELIMINACION DE DESCARGAS DE CONTAMINANTES DE TEXAS (TPDES) PARA AGUAS RESIDUALES MUNICIPALES

RENOVACIÓN

PERMISO NO. WQ0001852000

SOLICITUD Y DECISIÓN PRELIMINAR. Phillips 66 Company, P.O. Box 866, Sweeny, Texas 77480, que explota Freeport Terminal I y Jones Creek Terminal, un grupo de instalaciones de almacenamiento de petróleo a granel dedicadas al almacenamiento temporal de materiales derivados del petróleo, ha solicitado a la Comisión de Calidad Ambiental del Estado de Texas (TCEQ) la renovación del Permiso del Sistema de Eliminación de Descargas Contaminantes de Texas (TPDES) núm. WQ0001852000, que autoriza el vertido de aguas pluviales asociadas a la actividad industrial de forma intermitente y con caudal variable a través de los emisarios 001, 004, 005 y 009. La TCEQ recibió esta solicitud el 7 de mayo de 2024.

La instalación Freeport Terminal I está situada aproximadamente a 1,0 milla al este de la intersección de Farm-to- Market Road 1495 y Levee Road, en la ciudad de Freeport, en el condado de Brazoria, Texas 77541 y la instalación Jones Creek Terminal está situada aproximadamente a 1,6 millas al sur en Jones Creek Terminal Road desde la intersección de Jones Creek Terminal Road y State Highway 36, en la ciudad de Jones Village, en el condado de Brazoria, Texas 77541. Este enlace a un mapa electrónico de la ubicación general del sitio o de la instalación es proporcionado como una cortesía y no es parte de la solicitud o del aviso. Para la ubicación exacta, consulte la solicitud.

<https://gisweb.tceq.texas.gov/LocationMapper/?marker=-95.33074,28.93300&level=18>

Freeport Terminal I descarga a través del Emisario 001 a una zanja sin nombre, de ahí a una zanja de préstamo a lo largo de CR 713, de ahí a Bryan Lake, de ahí a Bryan Cut, de ahí a la Intracoastal Waterway, de ahí al Old Brazos River Channel Tidal en el Segmento 1111 de la San Jacinto-Brazos Coastal Basin; vía Outfalls 004 y 005 a una zanja de préstamo a lo largo de CR 713, de ahí a Bryan Lake, de ahí a Bryan Cut, de ahí al Intracoastal Waterway, de allí a Old Brazos River Channel Tidal en el segmento 1111 de la cuenca costera de San Jacinto-Brazos y Jones Creek Terminal discharges via Outfall 009 to an unnamed drainage ditch, de allí a Jones Creek, de allí a Jones Lake, de allí a Intracoastal Waterway, de allí a San Bernard River Tidal en el segmento No. 1301 de la cuenca costera Brazos-Colorado. Los usos no clasificados de las aguas receptoras son el uso limitado de la vida acuática para la zanja sin nombre, la zanja de drenaje sin nombre y la zanja de préstamo a lo largo de la CR 713 (por encima de la marea) y usos

elevados de la vida acuática para la zanja de préstamo a lo largo de la CR 713 (marea), el lago Bryan, el corte Bryan, la vía fluvial intercoastal y el arroyo Jones. Los usos designados para los segmentos Nos. 1111 y 1301 son recreación de contacto primario y alto uso de vida acuática.

El Director Ejecutivo de la TCEQ ha completado la revisión técnica de la solicitud y ha preparado un borrador del permiso. El borrador del permiso, si es aprobado, establecería las condiciones bajo las cuales la instalación debe operar. El Director Ejecutivo ha tomado una decisión preliminar que si este permiso es emitido, cumple con todos los requisitos normativos y legales. La solicitud del permiso, la decisión preliminar del Director Ejecutivo y el borrador del permiso están disponibles para leer y copiar en la Biblioteca de Angleton, mostrador de referencia, 401 East Cedar Street, Angleton, Texas. La solicitud (cualquier actualización y aviso inclusive) está disponible electrónicamente en la siguiente página web:

<https://www.tceq.texas.gov/permitting/wastewater/pending-permits/tpdes-applications>.

AVISO DE IDIOMA ALTERNATIVO. El aviso de idioma alternativo en español está disponible en <https://www.tceq.texas.gov/permitting/wastewater/pending-permits/tpdes-applications>.

COMENTARIO PUBLICO / REUNION PUBLICA. Usted puede presentar comentarios públicos o pedir una reunión pública sobre esta solicitud. El propósito de una reunión pública es dar la oportunidad de presentar comentarios o hacer preguntas acerca de la solicitud. La TCEQ realiza una reunión pública si el Director Ejecutivo determina que hay un grado de interés público suficiente en la solicitud o si un legislador local lo pide. Una reunión pública no es una audiencia administrativa de lo contencioso.

OPORTUNIDAD DE UNA AUDIENCIA ADMINISTRATIVA DE LO CONTENCIOSO. Después del plazo para presentar comentarios públicos, el Director Ejecutivo considerará todos los comentarios apropiados y preparará una respuesta a todo los comentarios públicos esenciales, pertinentes, o significativos. **A menos que la solicitud haya sido referida directamente a una audiencia administrativa de lo contencioso, la respuesta a los comentarios y la decisión del Director Ejecutivo sobre la solicitud serán enviados por correo a todos los que presentaron un comentario público y a las personas que están en la lista para recibir avisos sobre esta solicitud. Si se reciben comentarios, el aviso también proveerá instrucciones para pedir una reconsideración de la decisión del Director Ejecutivo y para pedir una audiencia administrativa de lo contencioso.** Una audiencia administrativa de lo contencioso es un procedimiento legal similar a un procedimiento legal civil en un tribunal de distrito del estado.

PARA SOLICITAR UNA AUDIENCIA DE CASO IMPUGNADO, USTED DEBE INCLUIR EN SU SOLICITUD LOS SIGUIENTES DATOS: su nombre, dirección, y número de teléfono; el nombre del solicitante y número del permiso; la ubicación y distancia de su propiedad/actividad con respecto a la instalación; una descripción específica de la forma cómo usted sería afectado adversamente por el sitio de una manera no común al público en general; una lista de todas las cuestiones de hecho en disputa que usted presente durante el período de comentarios; y la declaración "[Yo/nosotros] solicito/solicitamos una audiencia de caso impugnado". Si presenta la petición para una audiencia de caso impugnado de parte de un grupo o asociación, debe identificar una persona que representa al grupo para recibir correspondencia en el futuro; identificar el nombre y la dirección de un miembro del grupo que sería afectado adversamente por la planta o la actividad propuesta; proveer la información indicada anteriormente con

respecto a la ubicación del miembro afectado y su distancia de la planta o actividad propuesta; explicar cómo y porqué el miembro sería afectado; y explicar cómo los intereses que el grupo desea proteger son pertinentes al propósito del grupo.

Después del cierre de todos los períodos de comentarios y de petición que aplican, el Director Ejecutivo enviará la solicitud y cualquier petición para reconsideración o para una audiencia de caso impugnado a los Comisionados de la TCEQ para su consideración durante una reunión programada de la Comisión. La Comisión sólo puede conceder una solicitud de una audiencia de caso impugnado sobre los temas que el solicitante haya presentado en sus comentarios oportunos que no fueron retirados posteriormente. Si se concede una audiencia, el tema de la audiencia estará limitado a cuestiones de hecho en disputa o cuestiones mixtas de hecho y de derecho relacionadas a intereses pertinentes y materiales de calidad del agua que se hayan presentado durante el período de comentarios. Si ciertos criterios se cumplen, la TCEQ puede actuar sobre una solicitud para renovar un permiso para descargar aguas residuales sin proveer una oportunidad de una audiencia administrativa de lo contencioso.

ACCIÓN DEL DIRECTOR EJECUTIVO. El Director Ejecutivo puede emitir una aprobación final de la solicitud a menos que exista un pedido antes del plazo de vencimiento de una audiencia administrativa de lo contencioso o se ha presentado un pedido de reconsideración. Si un pedido ha llegado antes del plazo de vencimiento de la audiencia o el pedido de reconsideración ha sido presentado, el Director Ejecutivo no emitirá una aprobación final sobre el permiso y enviará la solicitud y el pedido a los Comisionados de la TCEQ para consideración en una reunión programada de la Comisión.

LISTA DE CORREO. Si somete comentarios públicos, un pedido para una audiencia administrativa de lo contencioso o una reconsideración de la decisión del Director Ejecutivo, la Oficina del Secretario Principal enviará por correo los avisos públicos en relación con la solicitud. Además, puede pedir que la TCEQ ponga su nombre en una o más de las listas de correos siguientes (1) la lista de correo permanente para recibir los avisos de el solicitante indicado por nombre y número del permiso específico y/o (2) la lista de correo de todas las solicitudes en un condado específico. Si desea que se agregue su nombre en una de las listas designe cual lista(s) y envía por correo su pedido a la Oficina del Secretario Principal de la TCEQ.

Todos los comentarios escritos del público y los pedidos una reunión deben ser presentados durante los 30 días después de la publicación del aviso a la Oficina del Secretario Principal, MC 105, TCEQ, P.O. Box 13087, Austin, TX 78711-3087 or por el internet a www.tceq.texas.gov/about/comments.html. Tenga en cuenta que cualquier información personal que usted proporcione, incluyendo su nombre, número de teléfono, dirección de correo electrónico y dirección física pasarán a formar parte del registro público de la Agencia.

CONTACTOS E INFORMACIÓN DE LA AGENCIA. Los comentarios y solicitudes públicas deben enviarse electrónicamente a <https://www14.tceq.texas.gov/epic/eComment/>, o por escrito a Texas Commission on Environmental Quality, Office of the Chief Clerk, MC-105, P.O. Box 13087, Austin, Texas 78711-3087. Cualquier información personal que envíe a la TCEQ pasará a formar parte del registro de la agencia; esto incluye las direcciones de correo electrónico. Para obtener más información sobre esta solicitud de permiso o el proceso de

permisos, llame al Programa de Educación Pública de la TCEQ, sin cargo, al 1-800-687-4040 o visite su sitio web en www.tceq.texas.gov/goto/pep. Si desea información en español, puede llamar al 1-800-687-4040.

También se puede obtener información adicional de Phillips 66 Company a la dirección indicada arriba o llamando a la Sra. Jessica D Nieto and Sr. Colton Beall, Phillips 66 Sweeny Refinery, al 979-491-2203 and 979-491-2286 respectivamente.

Fecha de emisión: 15 de abril de 2025



TEXAS COMMISSION ON ENVIRONMENTAL
QUALITY

P.O. Box 13087
Austin, Texas 78711-3087

TPDES PERMIT NO.
WQ0001852000
*[For TCEQ office use only -
EPA I.D. No. TX0007528]*

This renewal replaces TPDES Permit
No. WQ0001852000, issued on
November 19, 2019.

PERMIT TO DISCHARGE WASTES

under provisions of
Section 402 of the Clean Water Act

Phillips 66 Company
whose mailing address is

P.O. Box 866
Sweeny, Texas 77480

is authorized to treat and discharge wastes from Freeport Terminal I and Jones Creek Terminal, a group of petroleum bulk storage facilities engaged in the temporary storage of petroleum materials (SIC 5171 and 4491)

Freeport Terminal I facility is located approximately 1.0 mile east of the intersection of Farm-to-Market Road 1495 and Levee Road, in the City of Freeport, in Brazoria County, Texas 77541 and the Jones Creek Terminal facility is located approximately 1.6 miles south on Jones Creek Terminal Road from the intersection of Jones Creek Terminal Road and State Highway 36, in the City of Jones Village, in Brazoria County, Texas 77541

Freeport Terminal I discharges via Outfall 001 to an unnamed ditch, thence to a borrow ditch along CR 713, thence to Bryan Lake, thence to Bryan Cut, thence to the Intracoastal Waterway, thence to the Old Brazos River Channel Tidal in Segment 1111 of the San Jacinto-Brazos Coastal Basin; via Outfalls 004 and 005 to a borrow ditch along CR 713, thence to Bryan Lake, thence to Bryan Cut, thence to the Intracoastal Waterway, thence to Old Brazos River Channel Tidal in Segment 1111 of the San Jacinto-Brazos Coastal Basin and Jones Creek Terminal discharges via Outfall 009 to an unnamed drainage ditch, thence to Jones Creek, thence to Jones Lake, thence to the Intracoastal Waterway, thence to San Bernard River Tidal in Segment No. 1301 of the Brazos-Colorado Coastal Basin

only according to effluent limitations, monitoring requirements, and other conditions set forth in this permit, as well as the rules of the Texas Commission on Environmental Quality (TCEQ), the laws of the State of Texas, and other orders of the TCEQ. The issuance of this permit does not grant to the permittee the right to use private or public property for conveyance of wastewater along the discharge route described in this permit. This includes, but is not limited to, property belonging to any individual, partnership, corporation, or other entity. Neither does this permit authorize any invasion of personal rights nor any violation of federal, state, or local laws or regulations. It is the responsibility of the permittee to acquire property rights as may be necessary to use the discharge route.

This permit shall expire at midnight, five years from the date of permit issuance.

ISSUED DATE:

For the Commission

EFFLUENT LIMITATIONS AND MONITORING REQUIREMENTSOutfall Numbers 001, 004, 005, and 009

1. During the period beginning upon the date of permit issuance and lasting through the date of permit expiration, the permittee is authorized to discharge stormwater associated with industrial activities subject to the following effluent limitations:

Volume: Intermittent and flow-variable

Effluent Characteristics	Discharge Limitations			Minimum Self-Monitoring Requirements	
	Daily Average mg/L	Daily Maximum mg/L	Single Grab mg/L	Report Daily Average and Daily Maximum Measurement Frequency	Sample Type
Flow	Report, MGD	Report, MGD	N/A	1/day ¹	Estimate
Total Organic Carbon	N/A	75	75	2/week ¹	Grab ²
Oil and Grease	N/A	15	15	2/week ¹	Grab ²

2. The pH must not be less than 6.0 standard units nor greater than 9.0 standard units and must be monitored 1/day ¹ by grab sample ².
3. There must be no discharge of floating solids or visible foam in other than trace amounts and no discharge of visible oil.
4. Effluent monitoring samples must be taken at the following locations:
At Outfall 001, located at Freeport Terminal I, near the northwest property line, outside of the containment dike area, at the northwest corner of inactive skimmer pond No. 5.
At Outfall 004, located at Freeport Terminal I, in the south of the central portion of the facility near the southern-most property line, at the southwest corner of the Tank 106 dike-containment area, at the discharge sump.
At Outfall 005, located at Freeport Terminal I, west of Outfall 004, along the southwest property line near the southwest corner of the dike-containment areas for Tank 109 and 111, at the discharge sump.
At Outfall 009, located at Jones Creek Terminal, on the east side of the facility, east of the stormwater pond, at the discharge sump.

¹ When discharge occurs.

² Grab samples shall be collected within 20 minutes after discharge begins.

DEFINITIONS AND STANDARD PERMIT CONDITIONS

As required by Title 30 Texas Administrative Code (TAC) Chapter 305, certain regulations appear as standard conditions in waste discharge permits. 30 TAC §§305.121 - 305.129 (relating to Permit Characteristics and Conditions) as promulgated under the Texas Water Code (TWC) §§5.103 and 5.105, and the Texas Health and Safety Code (THSC) §§361.017 and 361.024(a), establish the characteristics and standards for waste discharge permits, including sewage sludge, and those sections of 40 Code of Federal Regulations (CFR) Part 122 adopted by reference by the Commission. The following text includes these conditions and incorporates them into this permit. All definitions in Texas Water Code §26.001 and 30 TAC Chapter 305 shall apply to this permit and are incorporated by reference. Some specific definitions of words or phrases used in this permit are as follows:

1. Flow Measurements

- a. Annual average flow - the arithmetic average of all daily flow determinations taken within the preceding 12 consecutive calendar months. The annual average flow determination shall consist of daily flow volume determinations made by a totalizing meter, charted on a chart recorder, and limited to major domestic wastewater discharge facilities with a one million gallons per day or greater permitted flow.
- b. Daily average flow - the arithmetic average of all determinations of the daily flow within a period of one calendar month. The daily average flow determination shall consist of determinations made on at least four separate days. If instantaneous measurements are used to determine the daily flow, the determination shall be the arithmetic average of all instantaneous measurements taken during that month. Daily average flow determination for intermittent discharges shall consist of a minimum of three flow determinations on days of discharge.
- c. Daily maximum flow - the highest total flow for any 24-hour period in a calendar month.
- d. Instantaneous flow - the measured flow during the minimum time required to interpret the flow measuring device.
- e. 2-hour peak flow (domestic wastewater treatment plants) - the maximum flow sustained for a two-hour period during the period of daily discharge. The average of multiple measurements of instantaneous maximum flow within a two-hour period may be used to calculate the 2-hour peak flow.
- f. Maximum 2-hour peak flow (domestic wastewater treatment plants) - the highest 2-hour peak flow for any 24-hour period in a calendar month.

2. Concentration Measurements

- a. Daily average concentration - the arithmetic average of all effluent samples, composite or grab as required by this permit, within a period of one calendar month, consisting of at least four separate representative measurements.
 - i. For domestic wastewater treatment plants - When four samples are not available in a calendar month, the arithmetic average (weighted by flow) of all values in the previous four consecutive month period consisting of at least four measurements shall be utilized as the daily average concentration.
 - ii. For all other wastewater treatment plants - When four samples are not available in a calendar month, the arithmetic average (weighted by flow) of all values taken during the month shall be utilized as the daily average concentration.
- b. 7-day average concentration - the arithmetic average of all effluent samples, composite or grab as required by this permit, within a period of one calendar week, Sunday through Saturday.
- c. Daily maximum concentration - the maximum concentration measured on a single day, by the sample type specified in the permit, within a period of one calendar month.
- d. Daily discharge - the discharge of a pollutant measured during a calendar day or any 24-hour period that reasonably represents the calendar day for purposes of sampling. For pollutants with limitations expressed in terms of mass, the "daily discharge" is calculated as the total

mass of the pollutant discharged over the sampling day. For pollutants with limitations expressed in other units of measurement, the “daily discharge” is calculated as the average measurement of the pollutant over the sampling day.

The “daily discharge” determination of concentration made using a composite sample shall be the concentration of the composite sample. When grab samples are used, the “daily discharge” determination of concentration shall be the arithmetic average (weighted by flow value) of all samples collected during that day.

- e. Bacteria concentration (Fecal coliform, *E. coli*, or Enterococci) – the number of colonies of bacteria per 100 milliliters effluent. The daily average bacteria concentration is a geometric mean of the values for the effluent samples collected in a calendar month. The geometric mean shall be determined by calculating the n th root of the product of all measurements made in a calendar month, where n equals the number of measurements made; or computed as the antilogarithm of the arithmetic mean of the logarithms of all measurements made in a calendar month. For any measurement of bacteria equaling zero, a substitute value of one shall be made for input into either computation method. If specified, the 7-day average for bacteria is the geometric mean of the values for all effluent samples collected during a calendar week.
- f. Daily average loading (lbs/day) - the arithmetic average of all daily discharge loading calculations during a period of one calendar month. These calculations must be made for each day of the month that a parameter is analyzed. The daily discharge, in terms of mass (lbs/day), is calculated as $(\text{Flow, MGD} \times \text{Concentration, mg/L} \times 8.34)$.
- g. Daily maximum loading (lbs/day) - the highest daily discharge, in terms of mass (lbs/day), within a period of one calendar month.

3. Sample Type

- a. Composite sample - For domestic wastewater, a composite sample is a sample made up of a minimum of three effluent portions collected in a continuous 24-hour period or during the period of daily discharge if less than 24 hours, and combined in volumes proportional to flow, and collected at the intervals required by 30 TAC §319.9(a). For industrial wastewater, a composite sample is a sample made up of a minimum of three effluent portions collected in a continuous 24-hour period or during the period of daily discharge if less than 24 hours, and combined in volumes proportional to flow, and collected at the intervals required by 30 TAC §319.9(c).
 - b. Grab sample - an individual sample collected in less than 15 minutes.
- 4. Treatment Facility (facility) - wastewater facilities used in the conveyance, storage, treatment, recycling, reclamation or disposal of domestic sewage, industrial wastes, agricultural wastes, recreational wastes, or other wastes including sludge handling or disposal facilities under the jurisdiction of the Commission.
 - 5. The term “sewage sludge” is defined as solid, semi-solid, or liquid residue generated during the treatment of domestic sewage in 30 TAC Chapter 312. This includes the solids that have not been classified as hazardous waste separated from wastewater by unit processes.
 - 6. Bypass - the intentional diversion of a waste stream from any portion of a treatment facility.

MONITORING AND REPORTING REQUIREMENTS

1. Self-Reporting

Monitoring results shall be provided at the intervals specified in the permit. Unless otherwise specified in this permit or otherwise ordered by the Commission, the permittee shall conduct effluent sampling and reporting in accordance with 30 TAC §§319.4 - 319.12. Unless otherwise specified, effluent monitoring data shall be submitted each month, to the Enforcement Division (MC 224), by the 20th day of the following month for each discharge that is described by this permit whether or not a discharge is made for that month. Monitoring results must be submitted online using the NetDMR reporting system available through the TCEQ website unless the permittee requests and obtains an electronic reporting waiver. Monitoring results must be signed and certified as required by Monitoring and Reporting Requirements No. 10.

As provided by state law, the permittee is subject to administrative, civil and criminal penalties, as applicable, for negligently or knowingly violating the Clean Water Act; TWC Chapters 26, 27, and 28; and THSC Chapter 361, including but not limited to knowingly making any false statement, representation, or certification on any report, record, or other document submitted or required to be maintained under this permit, including monitoring reports or reports of compliance or noncompliance, or falsifying, tampering with or knowingly rendering inaccurate any monitoring device or method required by this permit or violating any other requirement imposed by state or federal regulations.

2. Test Procedures

- a. Unless otherwise specified in this permit, test procedures for the analysis of pollutants shall comply with procedures specified in 30 TAC §§319.11 - 319.12. Measurements, tests, and calculations shall be accurately accomplished in a representative manner.
- b. All laboratory tests submitted to demonstrate compliance with this permit must meet the requirements of 30 TAC Chapter 25, Environmental Testing Laboratory Accreditation and Certification.

3. Records of Results

- a. Monitoring samples and measurements shall be taken at times and in a manner so as to be representative of the monitored activity.
- b. Except for records of monitoring information required by this permit related to the permittee's sewage sludge use and disposal activities, which shall be retained for a period of at least five years (or longer as required by 40 CFR Part 503), monitoring and reporting records, including strip charts and records of calibration and maintenance, copies of all records required by this permit, records of all data used to complete the application for this permit, and the certification required by 40 CFR §264.73(b)(9) shall be retained at the facility site, or shall be readily available for review by a TCEQ representative for a period of three years from the date of the record or sample, measurement, report, application or certification. This period shall be extended at the request of the Executive Director.
- c. Records of monitoring activities shall include the following:
 - i. date, time, and place of sample or measurement;
 - ii. identity of individual who collected the sample or made the measurement;
 - iii. date and time of analysis;
 - iv. identity of the individual and laboratory who performed the analysis;
 - v. the technique or method of analysis; and
 - vi. the results of the analysis or measurement and quality assurance/quality control records.

The period during which records are required to be kept shall be automatically extended to the date of the final disposition of any administrative or judicial enforcement action that may be instituted against the permittee.

4. Additional Monitoring by Permittee

If the permittee monitors any pollutant at the location(s) designated herein more frequently than required by this permit using approved analytical methods as specified above, all results of such monitoring shall be included in the calculation and reporting of the values submitted on the approved self-report form. Increased frequency of sampling shall be indicated on the self-report form.

5. Calibration of Instruments

All automatic flow measuring or recording devices and all totalizing meters for measuring flows shall be accurately calibrated by a trained person at plant start-up and as often thereafter as necessary to ensure accuracy, but not less often than annually unless authorized by the Executive Director for a longer period. Such person shall verify in writing that the device is operating properly and giving accurate results. Copies of the verification shall be retained at the facility site or shall be readily available for review by a TCEQ representative for a period of three years.

6. Compliance Schedule Reports

Reports of compliance or noncompliance with, or any progress reports on, interim and final requirements contained in any compliance schedule of the permit shall be submitted no later than 14 days following each schedule date to the regional office and the Enforcement Division (MC 224).

7. Noncompliance Notification

- a. In accordance with 30 TAC §305.125(9) any noncompliance that may endanger human health or safety, or the environment shall be reported by the permittee to the TCEQ. Report of such information shall be provided orally or by facsimile transmission (FAX) to the regional office within 24 hours of becoming aware of the noncompliance. A written submission of such information shall also be provided by the permittee to the regional office and the Enforcement Division (MC 224) within five working days of becoming aware of the noncompliance. For Publicly Owned Treatment Works (POTWs), effective September 1, 2020, the permittee must submit the written report for unauthorized discharges and unanticipated bypasses that exceed any effluent limit in the permit using the online electronic reporting system available through the TCEQ website unless the permittee requests and obtains an electronic reporting waiver. The written submission shall contain a description of the noncompliance and its cause; the potential danger to human health or safety, or the environment; the period of noncompliance, including exact dates and times; if the noncompliance has not been corrected, the time it is expected to continue; and steps taken or planned to reduce, eliminate, and prevent recurrence of the noncompliance, and to mitigate its adverse effects.
- b. The following violations shall be reported under Monitoring and Reporting Requirement 7.a.:
 - i. unauthorized discharges as defined in Permit Condition 2(g).
 - ii. any unanticipated bypass that exceeds any effluent limitation in the permit.
 - iii. violation of a permitted maximum daily discharge limitation for pollutants listed specifically in the Other Requirements section of an Industrial TPDES permit.
- c. In addition to the above, any effluent violation that deviates from the permitted effluent limitation by more than 40% shall be reported by the permittee in writing to the regional office and the Enforcement Division (MC 224) within 5 working days of becoming aware of the noncompliance.
- d. Any noncompliance other than that specified in this section, or any required information not submitted or submitted incorrectly, shall be reported to the Enforcement Division (MC 224) as promptly as possible. For effluent limitation violations, noncompliances shall be reported on the approved self-report form.

8. In accordance with the procedures described in 30 TAC §§35.301 - 35.303 (relating to Water Quality Emergency and Temporary Orders) if the permittee knows in advance of the need for a bypass, it shall submit prior notice by applying for such authorization.

9. Changes in Discharges of Toxic Substances

All existing manufacturing, commercial, mining, and silvicultural permittees shall notify the regional office, orally or by facsimile transmission within 24 hours, and both the regional office and the Enforcement Division (MC 224) in writing within five (5) working days, after becoming aware of or having reason to believe:

- a. That any activity has occurred or will occur that would result in the discharge, on a routine or frequent basis, of any toxic pollutant listed at 40 CFR Part 122, Appendix D, Tables II and III (excluding Total Phenols) that is not limited in the permit, if that discharge will exceed the highest of the following "notification levels":
 - i. one hundred micrograms per liter (100 µg/L);
 - ii. two hundred micrograms per liter (200 µg/L) for acrolein and acrylonitrile; five hundred micrograms per liter (500 µg/L) for 2,4-dinitrophenol and for 2-methyl-4,6-dinitrophenol; and one milligram per liter (1 mg/L) for antimony;
 - iii. five (5) times the maximum concentration value reported for that pollutant in the permit application; or
 - iv. the level established by the TCEQ.

- b. That any activity has occurred or will occur that would result in any discharge, on a nonroutine or infrequent basis, of a toxic pollutant that is not limited in the permit, if that discharge will exceed the highest of the following "notification levels":
 - i. five hundred micrograms per liter (500 µg/L);
 - ii. one milligram per liter (1 mg/L) for antimony;
 - iii. ten (10) times the maximum concentration value reported for that pollutant in the permit application; or
 - iv. the level established by the TCEQ.

10. Signatories to Reports

All reports and other information requested by the Executive Director shall be signed by the person and in the manner required by 30 TAC §305.128 (relating to Signatories to Reports).

11. All POTWs must provide adequate notice to the Executive Director of the following:

- a. any new introduction of pollutants into the POTW from an indirect discharger that would be subject to CWA §301 or §306 if it were directly discharging those pollutants;
- b. any substantial change in the volume or character of pollutants being introduced into that POTW by a source introducing pollutants into the POTW at the time of issuance of the permit; and
- c. for the purpose of this paragraph, adequate notice shall include information on:
 - i. the quality and quantity of effluent introduced into the POTW; and
 - ii. any anticipated impact of the change on the quantity or quality of effluent to be discharged from the POTW.

PERMIT CONDITIONS

1. General

- a. When the permittee becomes aware that it failed to submit any relevant facts in a permit application, or submitted incorrect information in an application or in any report to the Executive Director, it shall promptly submit such facts or information.
- b. This permit is granted on the basis of the information supplied and representations made by the permittee during action on an application, and relying upon the accuracy and completeness of that information and those representations. After notice and opportunity for a hearing, this permit may be modified, suspended, or revoked, in whole or in part, in accordance with 30 TAC Chapter 305, Subchapter D, during its term for good cause including, but not limited to, the following:
 - i. violation of any terms or conditions of this permit;
 - ii. obtaining this permit by misrepresentation or failure to disclose fully all relevant facts; or
 - iii. a change in any condition that requires either a temporary or permanent reduction or elimination of the authorized discharge.
- c. The permittee shall furnish to the Executive Director, upon request and within a reasonable time, any information to determine whether cause exists for amending, revoking, suspending, or terminating the permit. The permittee shall also furnish to the Executive Director, upon request, copies of records required to be kept by the permit.

2. Compliance

- a. Acceptance of the permit by the person to whom it is issued constitutes acknowledgment and agreement that such person will comply with all the terms and conditions embodied in the permit, and the rules and other orders of the Commission.
- b. The permittee has a duty to comply with all conditions of the permit. Failure to comply with any permit condition constitutes a violation of the permit and the Texas Water Code or the Texas Health and Safety Code, and is grounds for enforcement action, for permit amendment,

revocation, or suspension, or for denial of a permit renewal application or an application for a permit for another facility.

- c. It shall not be a defense for a permittee in an enforcement action that it would have been necessary to halt or reduce the permitted activity in order to maintain compliance with the conditions of the permit.
- d. The permittee shall take all reasonable steps to minimize or prevent any discharge or sludge use or disposal or other permit violation that has a reasonable likelihood of adversely affecting human health or the environment.
- e. Authorization from the Commission is required before beginning any change in the permitted facility or activity that may result in noncompliance with any permit requirements.
- f. A permit may be amended, suspended and reissued, or revoked for cause in accordance with 30 TAC §§305.62 and 305.66 and TWC §7.302. The filing of a request by the permittee for a permit amendment, suspension and reissuance, or termination, or a notification of planned changes or anticipated noncompliance, does not stay any permit condition.
- g. There shall be no unauthorized discharge of wastewater or any other waste. For the purpose of this permit, an unauthorized discharge is considered to be any discharge of wastewater into or adjacent to water in the state at any location not permitted as an outfall or otherwise defined in the Other Requirements section of this permit.
- h. In accordance with 30 TAC §305.535(a), the permittee may allow any bypass to occur from a TPDES permitted facility that does not cause permitted effluent limitations to be exceeded or an unauthorized discharge to occur, but only if the bypass is also for essential maintenance to assure efficient operation.
- i. The permittee is subject to administrative, civil, and criminal penalties, as applicable, under Texas Water Code §§7.051 - 7.075 (relating to Administrative Penalties), 7.101 - 7.111 (relating to Civil Penalties), and 7.141 - 7.202 (relating to Criminal Offenses and Penalties) for violations including, but not limited to, negligently or knowingly violating the federal CWA §§301, 302, 306, 307, 308, 318, or 405, or any condition or limitation implementing any sections in a permit issued under the CWA §402, or any requirement imposed in a pretreatment program approved under the CWA §§402(a)(3) or 402(b)(8).

3. Inspections and Entry

- a. Inspection and entry shall be allowed as prescribed in the TWC Chapters 26, 27, and 28, and THSC Chapter 361.
- b. The members of the Commission and employees and agents of the Commission are entitled to enter any public or private property at any reasonable time for the purpose of inspecting and investigating conditions relating to the quality of water in the state or the compliance with any rule, regulation, permit, or other order of the Commission. Members, employees, or agents of the Commission and Commission contractors are entitled to enter public or private property at any reasonable time to investigate or monitor or, if the responsible party is not responsive or there is an immediate danger to public health or the environment, to remove or remediate a condition related to the quality of water in the state. Members, employees, Commission contractors, or agents acting under this authority who enter private property shall observe the establishment's rules and regulations concerning safety, internal security, and fire protection, and if the property has management in residence, shall notify management or the person then in charge of his presence and shall exhibit proper credentials. If any member, employee, Commission contractor, or agent is refused the right to enter in or on public or private property under this authority, the Executive Director may invoke the remedies authorized in TWC §7.002. The statement above, that Commission entry shall occur in accordance with an establishment's rules and regulations concerning safety, internal security, and fire protection, is not grounds for denial or restriction of entry to any part of the facility, but merely describes the Commission's duty to observe appropriate rules and regulations during an inspection.

4. Permit Amendment or Renewal

- a. The permittee shall give notice to the Executive Director as soon as possible of any planned physical alterations or additions to the permitted facility if such alterations or additions would require a permit amendment or result in a violation of permit requirements. Notice shall also be required under this paragraph when:
 - i. the alteration or addition to a permitted facility may meet one of the criteria for determining whether a facility is a new source in accordance with 30 TAC §305.534 (relating to New Sources and New Dischargers); or
 - ii. the alteration or addition could significantly change the nature or increase the quantity of pollutants discharged. This notification applies to pollutants that are subject neither to effluent limitations in the permit, nor to notification requirements in Monitoring and Reporting Requirements No. 9; or
 - iii. the alteration or addition results in a significant change in the permittee's sludge use or disposal practices, and such alteration, addition, or change may justify the application of permit conditions that are different from or absent in the existing permit, including notification of additional use or disposal sites not reported during the permit application process or not reported pursuant to an approved land application plan.
- b. Prior to any facility modifications, additions, or expansions that will increase the plant capacity beyond the permitted flow, the permittee must apply for and obtain proper authorization from the Commission before commencing construction.
- c. The permittee must apply for an amendment or renewal at least 180 days prior to expiration of the existing permit in order to continue a permitted activity after the expiration date of the permit. If an application is submitted prior to the expiration date of the permit, the existing permit shall remain in effect until the application is approved, denied, or returned. If the application is returned or denied, authorization to continue such activity shall terminate upon the effective date of the action. If an application is not submitted prior to the expiration date of the permit, the permit shall expire and authorization to continue such activity shall terminate.
- d. Prior to accepting or generating wastes that are not described in the permit application or that would result in a significant change in the quantity or quality of the existing discharge, the permittee must report the proposed changes to the Commission. The permittee must apply for a permit amendment reflecting any necessary changes in permit conditions, including effluent limitations for pollutants not identified and limited by this permit.
- e. In accordance with the TWC §26.029(b), after a public hearing, notice of which shall be given to the permittee, the Commission may require the permittee, from time to time, for good cause, in accordance with applicable laws, to conform to new or additional conditions.
- f. If any toxic effluent standard or prohibition (including any schedule of compliance specified in such effluent standard or prohibition) is promulgated under CWA §307(a) for a toxic pollutant that is present in the discharge and that standard or prohibition is more stringent than any limitation on the pollutant in this permit, this permit shall be modified or revoked and reissued to conform to the toxic effluent standard or prohibition. The permittee shall comply with effluent standards or prohibitions established under CWA §307(a) for toxic pollutants within the time provided in the regulations that established those standards or prohibitions, even if the permit has not yet been modified to incorporate the requirement.

5. Permit Transfer

- a. Prior to any transfer of this permit, Commission approval must be obtained. The Commission shall be notified in writing of any change in control or ownership of facilities authorized by this permit. Such notification should be sent to the Applications Review and Processing Team (MC 148) of the Water Quality Division.
- b. A permit may be transferred only according to the provisions of 30 TAC §305.64 (relating to Transfer of Permits) and 30 TAC §50.133 (relating to Executive Director Action on Application or WQMP update).

6. Relationship to Hazardous Waste Activities

This permit does not authorize any activity of hazardous waste storage, processing, or disposal that requires a permit or other authorization pursuant to the Texas Health and Safety Code.

7. Relationship to Water Rights

Disposal of treated effluent by any means other than discharge directly to water in the state must be specifically authorized in this permit and may require a permit pursuant to Texas Water Code Chapter 11.

8. Property Rights

A permit does not convey any property rights of any sort, or any exclusive privilege.

9. Permit Enforceability

The conditions of this permit are severable, and if any provision of this permit, or the application of any provision of this permit to any circumstances, is held invalid, the application of such provision to other circumstances, and the remainder of this permit, shall not be affected thereby.

10. Relationship to Permit Application

The application pursuant to which the permit has been issued is incorporated herein; provided, however, that in the event of a conflict between the provisions of this permit and the application, the provisions of the permit shall control.

11. Notice of Bankruptcy.

- a. Each permittee shall notify the Executive Director, in writing, immediately following the filing of a voluntary or involuntary petition for bankruptcy under any chapter of Title 11 (Bankruptcy) of the United States Code (11 USC) by or against:
 - i. the permittee;
 - ii. an entity (as that term is defined in 11 USC, §101(15)) controlling the permittee or listing the permit or permittee as property of the estate; or
 - iii. an affiliate (as that term is defined in 11 USC, §101(2)) of the permittee.
- b. This notification must indicate:
 - i. the name of the permittee;
 - ii. the permit number(s);
 - iii. the bankruptcy court in which the petition for bankruptcy was filed; and
 - iv. the date of filing of the petition.

OPERATIONAL REQUIREMENTS

1. The permittee shall at all times ensure that the facility and all of its systems of collection, treatment, and disposal are properly operated and maintained. This includes, but is not limited to, the regular, periodic examination of wastewater solids within the treatment plant by the operator in order to maintain an appropriate quantity and quality of solids inventory as described in the various operator training manuals and according to accepted industry standards for process control. Process control, maintenance, and operations records shall be retained at the facility site, or shall be readily available for review by a TCEQ representative, for a period of three years.
2. Upon request by the Executive Director, the permittee shall take appropriate samples and provide proper analysis in order to demonstrate compliance with Commission rules. Unless otherwise specified in this permit or otherwise ordered by the Commission, the permittee shall comply with all applicable provisions of 30 TAC Chapter 312 concerning sewage sludge use and disposal and 30 TAC §§319.21 - 319.29 concerning the discharge of certain hazardous metals.

3. Domestic wastewater treatment facilities shall comply with the following provisions:
 - a. The permittee shall notify the Municipal Permits Team, Wastewater Permitting Section (MC 148) of the Water Quality Division, in writing, of any facility expansion at least 90 days prior to conducting such activity.
 - b. The permittee shall submit a closure plan for review and approval to the Municipal Permits Team, Wastewater Permitting Section (MC 148) of the Water Quality Division, for any closure activity at least 90 days prior to conducting such activity. Closure is the act of permanently taking a waste management unit or treatment facility out of service and includes the permanent removal from service of any pit, tank, pond, lagoon, surface impoundment or other treatment unit regulated by this permit.
4. The permittee is responsible for installing prior to plant start-up, and subsequently maintaining, adequate safeguards to prevent the discharge of untreated or inadequately treated wastes during electrical power failures by means of alternate power sources, standby generators, or retention of inadequately treated wastewater.
5. Unless otherwise specified, the permittee shall provide a readily accessible sampling point and, where applicable, an effluent flow measuring device or other acceptable means by which effluent flow may be determined.
6. The permittee shall remit an annual water quality fee to the Commission as required by 30 TAC Chapter 21. Failure to pay the fee may result in revocation of this permit under TWC §7.302(b)(6).
7. Documentation

For all written notifications to the Commission required of the permittee by this permit, the permittee shall keep and make available a copy of each such notification under the same conditions as self-monitoring data are required to be kept and made available. Except for information required for TPDES permit applications, effluent data, including effluent data in permits, draft permits and permit applications, and other information specified as not confidential in 30 TAC §1.5(d), any information submitted pursuant to this permit may be claimed as confidential by the submitter. Any such claim must be asserted in the manner prescribed in the application form or by stamping the words "confidential business information" on each page containing such information. If no claim is made at the time of submission, information may be made available to the public without further notice. If the Commission or Executive Director agrees with the designation of confidentiality, the TCEQ will not provide the information for public inspection unless required by the Texas Attorney General or a court pursuant to an open records request. If the Executive Director does not agree with the designation of confidentiality, the person submitting the information will be notified.

8. Facilities that generate domestic wastewater shall comply with the following provisions; domestic wastewater treatment facilities at permitted industrial sites are excluded.
 - a. Whenever flow measurements for any domestic sewage treatment facility reach 75% of the permitted daily average or annual average flow for three consecutive months, the permittee must initiate engineering and financial planning for expansion or upgrading of the domestic wastewater treatment or collection facilities. Whenever the flow reaches 90% of the permitted daily average or annual average flow for three consecutive months, the permittee shall obtain necessary authorization from the Commission to commence construction of the necessary additional treatment or collection facilities. In the case of a domestic wastewater treatment facility that reaches 75% of the permitted daily average or annual average flow for three consecutive months, and the planned population to be served or the quantity of waste produced is not expected to exceed the design limitations of the treatment facility, the permittee shall submit an engineering report supporting this claim to the Executive Director of the Commission.

If in the judgment of the Executive Director the population to be served will not cause permit noncompliance, then the requirement of this section may be waived. To be effective, any waiver must be in writing and signed by the Director of the Enforcement Division (MC 219) of the Commission, and such waiver of these requirements will be reviewed upon expiration of the existing permit; however, any such waiver shall not be interpreted as condoning or excusing any violation of any permit parameter.

- b. The plans and specifications for domestic sewage collection and treatment works associated with any domestic permit must be approved by the Commission, and failure to secure approval before commencing construction of such works or making a discharge is a violation of this permit and each day is an additional violation until approval has been secured.
 - c. Permits for domestic wastewater treatment plants are granted subject to the policy of the Commission to encourage the development of area-wide waste collection, treatment, and disposal systems. The Commission reserves the right to amend any domestic wastewater permit in accordance with applicable procedural requirements to require the system covered by this permit to be integrated into an area-wide system, should such be developed; to require the delivery of the wastes authorized to be collected in, treated by or discharged from said system, to such area-wide system; or to amend this permit in any other particular to effectuate the Commission's policy. Such amendments may be made when the changes required are advisable for water quality control purposes and are feasible on the basis of waste treatment technology, engineering, financial, and related considerations existing at the time the changes are required, exclusive of the loss of investment in or revenues from any then existing or proposed waste collection, treatment or disposal system.
9. Domestic wastewater treatment plants shall be operated and maintained by sewage plant operators holding a valid certificate of competency at the required level as defined in 30 TAC Chapter 30.
10. For Publicly Owned Treatment Works (POTWs), the 30-day average (or monthly average) percent removal for BOD and TSS shall not be less than 85%, unless otherwise authorized by this permit.
11. Facilities that generate industrial solid waste as defined in 30 TAC §335.1 shall comply with these provisions:
- a. Any solid waste, as defined in 30 TAC §335.1 (including but not limited to such wastes as garbage, refuse, sludge from a waste treatment, water supply treatment plant or air pollution control facility, discarded materials, discarded materials to be recycled, whether the waste is solid, liquid, or semisolid), generated by the permittee during the management and treatment of wastewater, must be managed in accordance with all applicable provisions of 30 TAC Chapter 335, relating to Industrial Solid Waste Management.
 - b. Industrial wastewater that is being collected, accumulated, stored, or processed before discharge through any final discharge outfall, specified by this permit, is considered to be industrial solid waste until the wastewater passes through the actual point source discharge and must be managed in accordance with all applicable provisions of 30 TAC Chapter 335.
 - c. The permittee shall provide written notification, pursuant to the requirements of 30 TAC §335.8(b)(1), to the Corrective Action Section (MC 127) of the Remediation Division informing the Commission of any closure activity involving an Industrial Solid Waste Management Unit, at least 90 days prior to conducting such an activity.
 - d. Construction of any industrial solid waste management unit requires the prior written notification of the proposed activity to the Registration and Reporting Section (MC 129) of the Permitting and Remediation Support Division. No person shall dispose of industrial solid waste, including sludge or other solids from wastewater treatment processes, prior to fulfilling the deed recordation requirements of 30 TAC §335.5.
 - e. The term "industrial solid waste management unit" means a landfill, surface impoundment, waste-pile, industrial furnace, incinerator, cement kiln, injection well, container, drum, salt dome waste containment cavern, or any other structure vessel, appurtenance, or other improvement on land used to manage industrial solid waste.
 - f. The permittee shall keep management records for all sludge (or other waste) removed from any wastewater treatment process. These records shall fulfill all applicable requirements of 30 TAC Chapter 335 and must include the following, as it pertains to wastewater treatment and discharge:
 - i. volume of waste and date(s) generated from treatment process;
 - ii. volume of waste disposed of on-site or shipped off-site;
 - iii. date(s) of disposal;

- iv. identity of hauler or transporter;
- v. location of disposal site; and
- vi. method of final disposal.

The above records shall be maintained on a monthly basis. The records shall be retained at the facility site, or shall be readily available for review by authorized representatives of the TCEQ for at least five years.

12. For industrial facilities to which the requirements of 30 TAC Chapter 335 do not apply, sludge and solid wastes, including tank cleaning and contaminated solids for disposal, shall be disposed of in accordance with THSC Code Chapter 361.

TCEQ Revision 05/2021

OTHER REQUIREMENTS

1. The Executive Director reviewed this action for consistency with the goals and policies of the Texas Coastal Management Program (CMP) in accordance with the regulations of the General Land Office and determined that the action is consistent with the applicable CMP goals and policies.
2. Violations of daily maximum limitations for the following pollutants shall be reported orally or by facsimile to TCEQ Region 12 within 24 hours from the time the permittee becomes aware of the violation, followed by a written report within five working days to TCEQ Region 12 and Compliance Monitoring Team (MC 224): None.
3. There shall be no discharge of domestic wastewater from Freeport Terminal I and Jones Creek Terminal. All domestic wastewater shall be routed to the wastewater treatment system at the Phillips 66 Company, Sweeny Refinery.
4. At the Jones Creek Terminal, discharge of storm water runoff from 38.5 acres of undeveloped area is authorized subject to the following conditions: a) the runoff shall be discharged quickly to commingle with other stormwater runoff from the watershed and b) the discharge shall be made in such a manner to reduce turbulent scouring in the outfall vicinity.
5. The permittee must notify the Wastewater Permitting Section (MC-148), in writing, at least 90 days prior to reopening or constructing of new ponds.

Industrial Permits Team
MC-148
P.O. Box 13087
Austin, TX 78711-3087

6. The following non-stormwater discharges may be discharged through Outfalls 001, 004, 005, and 009 according to the requirements of this permit:
 - a. Discharges from emergency firefighting activities and uncontaminated fire hydrant flushings (excluding discharges of hyperchlorinated water, unless the water is first dechlorinated and discharges are not expected to adversely affect aquatic life);
 - b. Potable water sources (excluding discharges of hyperchlorinated water, unless the water is first dechlorinated and discharges are not expected to adversely affect aquatic life);
 - c. Lawn watering and similar irrigation drainage, provided that all pesticides, herbicides, and fertilizer have been applied in accordance with the approved labeling;
 - d. Water from routine washing of pavements in uncontaminated, non-process areas of the facilities conducted without the use of detergents or other chemicals;
 - e. Uncontaminated air conditioner condensate, compressor condensate, and steam condensate, and condensate from the outside storage of refrigerated gases or liquids;
 - f. Water from foundation or footing drains where flows are not contaminated with pollutants (e.g., process materials, solvents, and other pollutants);
 - g. Uncontaminated water used for dust suppression; and
 - h. Water from springs and other uncontaminated groundwater.

7. At a minimum, the permittee must implement the following BMPs:
- a. Good Housekeeping Measures - Activities must be defined and implemented to ensure areas of the facility that either contribute or potentially contribute pollutants to storm water discharges (e.g. storage areas, unloading areas, vehicle and equipment maintenance areas) are maintained and operated in a clean and orderly manner.
 - b. Spill Prevention and Response Measures - Areas must be identified where spills would likely contribute pollutants to storm water discharges. Procedures must be identified and implemented to minimize or prevent contamination of storm water from spills. Spill cleanup techniques must be identified and the necessary materials and equipment for cleanup made available to facility personnel. Facility personnel that work in the identified areas must be trained in spill prevention and response measures at a minimum frequency of once per year. A record of employee training shall be maintained on a minimum frequency of once per year, maintained on site, and be made readily available for inspection by authorized TCEQ personnel upon request.
 - c. Where applicable, raw and finished products shall be protected from contact with runoff;
 - d. When feasible, the loading and unloading of materials shall not occur during rainfall events or shall take place under a storm resistant shelter; or (alternatively) can take place when manholes or collection ditches are covered or physically blocked and spill control methods are implemented and spill control supplies are readily available; and
 - e. Recovery of fugitive materials by sweeping of process room floors and outside concrete areas shall be done on a daily basis.

STATEMENT OF BASIS/TECHNICAL SUMMARY AND
EXECUTIVE DIRECTOR'S PRELIMINARY DECISION

DESCRIPTION OF APPLICATION

Applicant: Phillips 66 Company; Texas Pollutant Discharge Elimination System (TPDES) Permit No. WQ0001852000 (EPA I.D. No. TX0007528)

Regulated activity: Industrial wastewater permit

Type of application: Renewal

Request: Renewal without changes

Authority: Federal Clean Water Act (CWA) §402; Texas Water Code (TWC) §26.027; 30 Texas Administrative Code (TAC) Chapter 305, Subchapters C-F, and Chapters 307 and 319; commission policies; and Environmental Protection Agency (EPA) guidelines

EXECUTIVE DIRECTOR RECOMMENDATION

The Executive Director has made a preliminary decision that this permit, if issued, meets all statutory and regulatory requirements. The draft permit will expire at midnight, five years from the date of permit issuance according to the requirements of 30 TAC §305.127(1)(C)(i).

REASON FOR PROJECT PROPOSED

The applicant applied to the Texas Commission on Environmental Quality (TCEQ) for a renewal of its existing permit.

PROJECT DESCRIPTION AND LOCATION

The applicant currently operates Freeport Terminal I and Jones Creek Terminal, a group of petroleum bulk storage facilities engaged in the temporary storage of petroleum materials.

The Freeport Terminal I consists of three marine docks equipped to load or unload ships and barges, an aboveground tank farm, a de-watering/oil recovery system, pumps, meters, and support facilities. The Jones Creek Terminal consists of an aboveground tank farm, pumps, meters, and support facilities. There are no loading/unloading operations at this terminal. All oil movements are via pipeline. The wastewater generated at these facilities is stored on-site, then pumped by pipeline to Phillips Sweeney Refinery wastewater treatment system or transported by vacuum truck for treatment and disposal. There is no discharge of wastewater from either the Freeport I Terminal or Jones Creek Terminal. Stormwater at Jones Creek Terminal is held in five ponds for visual inspection prior to being discharged and from each plant is routed by ditches or pipes and then discharged to Outfall 009.

Freeport Terminal I facility is located approximately 1.0 mile east of the intersection of Farm-to-Market Road 1495 and Levee Road, in the City of Freeport, in Brazoria County, Texas 77541 and the Jones Creek Terminal facility is located approximately 1.6 miles south on Jones Creek Terminal Road from the intersection of Jones Creek Terminal Road and State Highway 36, in the City of Jones Villiage, in Brazoria County, Texas 77541.

Discharge Routes and Designated Uses

Freeport Terminal I discharges via Outfall 001 to an unnamed ditch, thence to a borrow ditch along CR 713, thence to Bryan Lake, thence to Bryan Cut, thence to the Intracoastal Waterway, thence to the

STATEMENT OF BASIS / TECHNICAL SUMMARY AND
EXECUTIVE DIRECTOR'S PRELIMINARY DECISION
TPDES Permit No. WQ0001852000

Old Brazos River Channel Tidal in Segment 1111 of the San Jacinto-Brazos Coastal Basin; via Outfalls 004 and 005 to a borrow ditch along CR 713, thence to Bryan Lake, thence to Bryan Cut, thence to the Intracoastal Waterway, thence to Old Brazos River Channel Tidal in Segment 1111 of the San Jacinto-Brazos Coastal Basin and Jones Creek Terminal discharges via Outfall 009 to an unnamed drainage ditch, thence to Jones Creek, thence to Jones Lake, thence to the Intracoastal Waterway, thence to San Bernard River Tidal in Segment No. 1301 of the Brazos-Colorado Coastal Basin. The designated uses for Segment Nos. 1111 and 1301 are primary contact recreation and high aquatic life use. The effluent limits in the draft permit will maintain and protect the existing instream uses. All determinations are preliminary and subject to additional review and revisions.

Endangered Species Review

The discharge from this permit is not expected to have an effect on any federal endangered or threatened aquatic or aquatic-dependent species or proposed species or their critical habitat. This determination is based on the United States Fish and Wildlife Service's (USFWS) biological opinion on the State of Texas authorization of the TPDES (September 14, 1998; October 21, 1998 update). To make this determination for TPDES permits, TCEQ and the EPA only considered aquatic or aquatic-dependent species occurring in watersheds of critical concern or high priority as listed in Appendix A of the USFWS's biological opinion. The determination is subject to reevaluation due to subsequent updates or amendments to the biological opinion. The permit does not require EPA review with respect to the presence of endangered or threatened species.

Impaired Water Bodies

Segment No. 1111 is not currently listed on the state's inventory of impaired and threatened waters, the 2022 CWA §303(d) list. Segment No. 1301 is currently listed on the state's inventory of impaired and threatened waters, the 2022 CWA §303(d) list. The listing is for bacteria in water from the confluence with the Intracoastal Waterway in Brazoria County to a point 3.2 km (2.0 mi) upstream of SH 35 in Brazoria County (AU 1301_01). The draft permit does not authorize the discharge of domestic wastewater and has no other known sources of bacteria at both facilities.

Completed Total Maximum Daily Loads (TMDLs)

There are no completed TMDLs for Segment Nos. 1111 and 1301.

SUMMARY OF EFFLUENT DATA

The following is a quantitative description of the discharge described in the monthly effluent report data for the period September 2019 through August 2024. The "Avg of Daily Avg" values presented in the following table are the average of all daily average values for the reporting period for each pollutant. The "Max of Daily Max" values presented in the following table are the individual maximum values for the reporting period for each pollutant. Flows are expressed in million gallons per day (MGD). All pH values are expressed in standard units (SU).

Flow

Outfall	Frequency	Avg of Daily Avg, MGD	Max of Daily Max, MGD
001	Intermittent	0.038	2.69
004	Intermittent	0.047	7.62
005	Intermittent	0.019	2.69
009	Intermittent	0.714	2.90

STATEMENT OF BASIS / TECHNICAL SUMMARY AND
EXECUTIVE DIRECTOR'S PRELIMINARY DECISION
TPDES Permit No. WQ0001852000

Effluent Characteristics

Outfall	Pollutant	Avg of Daily Avg	Max of Daily Max
		mg/L	mg/L
001	Total Organic Carbon (TOC)	-	7.04
	Oil and Grease	-	6.25
	pH	7.26 SU, minimum	8.86 SU
004	TOC	-	10.9
	Oil and Grease	-	19.6
004	pH	6.15 SU, minimum	8.64 SU
005	TOC	-	16.9
	Oil and Grease	-	12.7
	pH	6.23 SU, minimum	8.90 SU
009	TOC	-	28.7
	Oil and Grease	-	9.50
	pH	6.40 SU, minimum	8.61 SU

Effluent limit violations documented in the monthly effluent reports are summarized in the following table.

Effluent Limitation Violations

Outfall	Pollutant (units)	Report Date	Daily Average		Daily Maximum	
			Limit	Reported	Limit	Reported
004	Oil and Grease (mg/L)	11/2020	-	-	15	19.6

The draft permit was not changed to address this single effluent limit violation because of the infrequent nature of the exceedance.

DRAFT PERMIT CONDITIONS

The draft permit authorizes the discharge of stormwater associated with industrial activities on an intermittent and flow-variable basis via Outfalls 001, 004, 005, and 009.

Effluent limitations are shown in Appendix A.

OUTFALL LOCATIONS

Outfall	Latitude	Longitude
001	28.93358 N	95.34089 W
004	28.93134 N	95.33476 W
005	28.93151 N	95.33653 W
009	28.95058 N	95.42850 W

Technology-Based Effluent Limitations

Regulations in Title 40 of the Code of Federal Regulations (40 CFR) require that technology-based limitations be placed in wastewater discharge permits based on effluent limitations guidelines, where applicable, or on best professional judgment (BPJ) in the absence of guidelines. Effluent limitations guidelines do not apply to the discharges from this facility. Technology-based effluent limitations for total organic carbon, oil and grease, and pH at all outfalls are based on BPJ and continued from the existing TPDES permit. The report requirement for flow is also based on BPJ.

STATEMENT OF BASIS / TECHNICAL SUMMARY AND
EXECUTIVE DIRECTOR'S PRELIMINARY DECISION
TPDES Permit No. WQ0001852000

Water Quality-Based Effluent Limitations

This current permit authorizes the discharge of stormwater on an intermittent and flow-variable basis. Typically, critical conditions are not developed for stormwater outfalls per Water Quality Assessment Team's memorandum dated August 7, 2024.

Total Dissolved Solids (TDS), Chloride, and Sulfate Screening

Dissolved solids screenings were not conducted because Segments 1111 and 1301 are tidal segments with no criteria for TDS/chloride/sulfate. Furthermore, stormwater-dominated effluent typically will not increase loadings of these constituents in the receiving waters.

pH Screening

The existing permit includes pH limits of 6.0 – 9.0 SU at Outfalls 001, 004, 005, and 009, which discharge into unclassified water bodies. Consistent with the procedures for pH screening that were submitted to EPA with a letter dated May 28, 2014, and approved by EPA in a letter dated June 2, 2014, requiring a discharge to an unclassified water body to meet pH limits of 6.0 – 9.0 standard units reasonably ensures instream compliance with *Texas Surface Water Quality Standards* pH criteria. These limits have been carried forward in the draft permit.

Whole Effluent Toxicity Testing (Biomonitoring)

Biomonitoring requirements are not included in the draft permit. The existing permit did not establish biomonitoring requirements and discharges authorized by this permit do not meet the threshold established in the *Procedures to Implement the Texas Surface Water Quality Standards* (RG-194) to impose biomonitoring requirements.

SUMMARY OF CHANGES FROM APPLICATION

No changes were made from the application.

SUMMARY OF CHANGES FROM EXISTING PERMIT

The following changes have been made to the draft permit.

1. Pages 3-13 were updated (May 2021 version).
2. The location address was updated to reflect the information in Central Records.
3. Other Requirement No. 3 was not carried forward as this language is now in the boiler plate language. Other Requirement Nos. 4-8 were renumbered Nos. 3-7.
4. Other Requirement No. 5 was updated to Industrial Permits Team address.
5. Other Requirement No. 7 was updated to current practices.

BASIS FOR DRAFT PERMIT

The following items were considered in developing the draft permit:

1. Application received on May 7, 2024, and additional information received on June 5, 2024.
2. Existing permits: TPDES Permit No. WQ0001852000 issued on November 19, 2019.
3. TCEQ Rules.
4. *Texas Surface Water Quality Standards* – 30 TAC §§307.1-307.10, effective March 1, 2018, as approved by EPA Region 6.

STATEMENT OF BASIS / TECHNICAL SUMMARY AND
EXECUTIVE DIRECTOR'S PRELIMINARY DECISION
TPDES Permit No. WQ0001852000

5. *Texas Surface Water Quality Standards* – 30 TAC §§307.1-307.10, effective March 6, 2014, as approved by EPA Region 6, for portions of the 2018 standards not approved by EPA Region 6.
6. *Texas Surface Water Quality Standards* – 30 TAC §§307.1-307.10, effective July 22, 2010, as approved by EPA Region 6, for portions of the 2014 standards not approved by EPA Region 6.
7. *Texas Surface Water Quality Standards* – 30 TAC §§307.1-307.10, effective August 17, 2000, and Appendix E, effective February 27, 2002, for portions of the 2010 standards not approved by EPA Region 6.
8. *Procedures to Implement the Texas Surface Water Quality Standards* (IPs), Texas Commission on Environmental Quality, June 2010, as approved by EPA Region 6.
9. *Procedures to Implement the Texas Surface Water Quality Standards*, Texas Commission on Environmental Quality, January 2003, for portions of the 2010 IPs not approved by EPA Region 6.
10. Memos from the Standards Implementation Team and Water Quality Assessment Team of the Water Quality Assessment Section of the TCEQ.
11. *Guidance Document for Establishing Monitoring Frequencies for Domestic and Industrial Wastewater Discharge Permits*, TCEQ Document No. 98-001.000-OWR-WQ, May 1998.
12. EPA Effluent Guidelines: N/A.
13. Consistency with the Coastal Management Plan: The executive director has reviewed this action for consistency with the goals and policies of the Texas Coastal Management Program (CMP) in accordance with the regulations of the General Land Office and has determined that the action is consistent with the applicable CMP goals and policies.
14. Letter dated May 28, 2014, from L'Oreal W. Stepney, P.E., Deputy Director, Office of Water, TCEQ, to Bill Honker, Director, Water Quality Protection Division, EPA (TCEQ proposed development strategy for pH evaluation procedures).
15. Letter dated June 2, 2014, from William K. Honker, P.E., Director, Water Quality Protection Division, EPA, to L'Oreal W. Stepney, P.E., Deputy Director, Office of Water, TCEQ (Approval of TCEQ proposed development strategy for pH evaluation procedures).
16. General Guidance – Industrial Permits: Uncontaminated Stormwater Runoff, EPA, January 1997.

PROCEDURES FOR FINAL DECISION

When an application is declared administratively complete, the chief clerk sends a letter to the applicant advising the applicant to publish the Notice of Receipt of Application and Intent to Obtain Permit in the newspaper. In addition, the Chief Clerk instructs the applicant to place a copy of the application in a public place for reviewing and copying in the county where the facility is or will be located. This application will be in a public place throughout the comment period. The Chief Clerk also mails this notice to any interested persons and, if required, to landowners identified in the permit application. This notice informs the public about the application and provides that an interested person may file comments on the application or request a contested case hearing or a public meeting.

Once a draft permit is completed, it is sent to the Chief Clerk, along with the Executive Director's preliminary decision contained in the technical summary or fact sheet. At that time, the Notice of Application and Preliminary Decision will be mailed to the same people and published in the same newspaper as the prior notice. This notice sets a deadline for making public comments. The applicant must place a copy of the Executive Director's preliminary decision and draft permit in the public place with the application.

Any interested person may request a public meeting on the application until the deadline for filing public comments. A public meeting is intended for the taking of public comment and is not a contested case hearing.

STATEMENT OF BASIS / TECHNICAL SUMMARY AND
EXECUTIVE DIRECTOR'S PRELIMINARY DECISION
TPDES Permit No. WQ0001852000

After the public comment deadline, the Executive Director prepares a response to all significant public comments on the application or the draft permit raised during the public comment period. The Chief Clerk then mails the Executive Director's response to comments and final decision to people who have filed comments, requested a contested case hearing, or requested to be on the mailing list. This notice provides that if a person is not satisfied with the Executive Director's response and decision, they can request a contested case hearing or file a request to reconsider the Executive Director's decision within 30 days after the notice is mailed.

The Executive Director will issue the permit unless a written hearing request or request for reconsideration is filed within 30 days after the Executive Director's response to comments and final decision is mailed. If a hearing request or request for reconsideration is filed, the Executive Director will not issue the permit and will forward the application and request to the TCEQ commissioners for their consideration at a scheduled commission meeting. If a contested case hearing is held, it will be a legal proceeding similar to a civil trial in state district court.

If the Executive Director calls a public meeting or the commission grants a contested case hearing as described above, the commission will give notice of the date, time, and place of the meeting or hearing. If a hearing request or request for reconsideration is made, the commission will consider all public comments in making its decision and shall either adopt the Executive Director's response to public comments or prepare its own response.

For additional information about this application, contact Thomas E. Starr at (512) 239-4570.

Thomas E. Starr
Thomas E. Starr, P.E.

March 17, 2025
Date

STATEMENT OF BASIS / TECHNICAL SUMMARY AND
EXECUTIVE DIRECTOR'S PRELIMINARY DECISION
TPDES Permit No. WQ0001852000

Appendix A
Comparison of Effluent Limits

The following table is a summary of technology-based effluent limitations calculated/assessed in the draft permit (Technology-Based), calculated/assessed water quality-based effluent limitations (Water Quality-Based), and effluent limitations in the existing permit (Existing Permit). Effluent limitations appearing in bold are the most stringent of the three and are included in the draft permit.

Outfall	Pollutant	Technology-Based		Water Quality-Based		Existing Permit	
		Daily Avg	Daily Max	Daily Avg	Daily Max	Daily Avg	Daily Max
		mg/L	mg/L	mg/L	mg/L	mg/L	mg/L
001,	Flow	Report	Report	-	-	Report	Report
004,	Total Organic Carbon	N/A	75	-	-	N/A	75
005,	Oil and Grease	N/A	15	-	-	N/A	15
009	pH	6.0 SU, minimum	9.0 SU	-	-	6.0 SU, minimum	9.0 SU

**Texas Pollutant Discharge Elimination System
Application for Renewal
Permit No. WQ0001852000**



**Phillips 66 Company
Freeport Terminal/Jones Creek Terminal
Sweeny, Brazoria County, Texas**

May 2024

TRINITY CONSULTANTS
9737 Great Hills Trl
Suite 340
Austin, TX 78759
512.349.5800

Project 244404.0090



Table of Contents

Submission Checklist
Industrial Administrative Report 1.0
Supplemental Permit Information Form
Industrial Checklist of Common Deficiencies
Industrial Technical Report 1.0
Worksheet 4.0 Receiving Waters
Worksheet 7.0 Stormwater Outfalls
Attachment A Copy of Fee Submittal
Attachment B TCEQ Core Data Form
Attachment C Plain Language Summary
Attachment D USGS Maps
Attachment E Supplemental Permit Information Form - Maps
Attachment F Facility Description
Attachment G Materials List
Attachment H Facility Maps
Attachment I Flow Schematic Diagrams
Attachment J Impoundment Information

Submission Checklist



TEXAS COMMISSION ON ENVIRONMENTAL QUALITY

INDUSTRIAL WASTEWATER PERMIT APPLICATION CHECKLIST

Complete and submit this checklist with the industrial wastewater permit application.

APPLICANT NAME: Phillips 66 Company

PERMIT NUMBER (If new, leave blank): WQ00 01852000

Indicate if each of the following items is included in your application.

	Y	N		Y	N
Administrative Report 1.0	<input checked="" type="checkbox"/>	<input type="checkbox"/>	Worksheet 8.0	<input type="checkbox"/>	<input checked="" type="checkbox"/>
Administrative Report 1.1	<input checked="" type="checkbox"/>	<input type="checkbox"/>	Worksheet 9.0	<input type="checkbox"/>	<input checked="" type="checkbox"/>
SPIF	<input checked="" type="checkbox"/>	<input type="checkbox"/>	Worksheet 10.0	<input type="checkbox"/>	<input checked="" type="checkbox"/>
Core Data Form	<input checked="" type="checkbox"/>	<input type="checkbox"/>	Worksheet 11.0	<input type="checkbox"/>	<input checked="" type="checkbox"/>
Public Involvement Plan Form	<input type="checkbox"/>	<input checked="" type="checkbox"/>	Worksheet 11.1	<input type="checkbox"/>	<input checked="" type="checkbox"/>
Plain Language Summary	<input checked="" type="checkbox"/>	<input type="checkbox"/>	Worksheet 11.2	<input type="checkbox"/>	<input checked="" type="checkbox"/>
Technical Report 1.0	<input checked="" type="checkbox"/>	<input type="checkbox"/>	Worksheet 11.3	<input type="checkbox"/>	<input checked="" type="checkbox"/>
Worksheet 1.0	<input type="checkbox"/>	<input checked="" type="checkbox"/>	Original USGS Map	<input checked="" type="checkbox"/>	<input type="checkbox"/>
Worksheet 2.0	<input type="checkbox"/>	<input checked="" type="checkbox"/>	Affected Landowners Map	<input type="checkbox"/>	<input checked="" type="checkbox"/>
Worksheet 3.0	<input type="checkbox"/>	<input checked="" type="checkbox"/>	Landowner Disk or Labels	<input type="checkbox"/>	<input checked="" type="checkbox"/>
Worksheet 3.1	<input type="checkbox"/>	<input checked="" type="checkbox"/>	Flow Diagram	<input checked="" type="checkbox"/>	<input type="checkbox"/>
Worksheet 3.2	<input type="checkbox"/>	<input checked="" type="checkbox"/>	Site Drawing	<input checked="" type="checkbox"/>	<input type="checkbox"/>
Worksheet 3.3	<input type="checkbox"/>	<input checked="" type="checkbox"/>	Original Photographs	<input type="checkbox"/>	<input checked="" type="checkbox"/>
Worksheet 4.0	<input checked="" type="checkbox"/>	<input type="checkbox"/>	Design Calculations	<input type="checkbox"/>	<input checked="" type="checkbox"/>
Worksheet 4.1	<input type="checkbox"/>	<input checked="" type="checkbox"/>	Solids Management Plan	<input type="checkbox"/>	<input checked="" type="checkbox"/>
Worksheet 5.0	<input type="checkbox"/>	<input checked="" type="checkbox"/>	Water Balance	<input type="checkbox"/>	<input checked="" type="checkbox"/>
Worksheet 6.0	<input type="checkbox"/>	<input checked="" type="checkbox"/>			
Worksheet 7.0	<input checked="" type="checkbox"/>	<input type="checkbox"/>			

For TCEQ Use Only

Segment Number _____ County _____

Expiration Date _____ Region _____

Permit Number _____

Industrial Administrative Report 1.0



TEXAS COMMISSION ON ENVIRONMENTAL QUALITY

INDUSTRIAL WASTEWATER PERMIT APPLICATION

ADMINISTRATIVE REPORT 1.0

This report is required for all applications for TPDES permits and TLAPs, except applications for oil and gas extraction operations subject to 40 CFR Part 435. Contact the Applications Review and Processing Team at 512-239-4671 with any questions about completing this report.

Applications for oil and gas extraction operations subject to 40 CFR Part 435 must use the Oil and Gas Exploration and Production Administrative Report ([TCEQ Form-20893 and 20893-inst¹](#)).

Item 1. Application Information and Fees (Instructions, Page 26)

- a. Complete each field with the requested information, if applicable.

Applicant Name: Phillips 66 Company

Permit No.: WQ0001852000

EPA ID No.: TX0007528

Expiration Date: 11/19/2024

- b. Check the box next to the appropriate authorization type.

☐ Industrial Wastewater (wastewater and stormwater)

☒ Industrial Stormwater (stormwater only)

- c. Check the box next to the appropriate facility status.

☒ Active

☐ Inactive

- d. Check the box next to the appropriate permit type.

☒ TPDES Permit

☐ TLAP

☐ TPDES with TLAP component

- e. Check the box next to the appropriate application type.

☐ New

☐ Renewal with changes

☒ Renewal without changes

☐ Major amendment with renewal

☐ Major amendment without renewal

☐ Minor amendment without renewal

☐ Minor modification without renewal

- f. If applying for an amendment or modification, describe the request: NA

For TCEQ Use Only

Segment Number _____ County _____

Expiration Date _____ Region _____

Permit Number _____

¹ https://www.tceq.texas.gov/publications/search_forms.html

g. Application Fee

EPA Classification	New	Major Amend. (with or without renewal)	Renewal (with or without changes)	Minor Amend. / Minor Mod. (without renewal)
Minor facility not subject to EPA categorical effluent guidelines (40 CFR Parts 400-471)	<input type="checkbox"/> \$350	<input type="checkbox"/> \$350	<input checked="" type="checkbox"/> \$315	<input type="checkbox"/> \$150
Minor facility subject to EPA categorical effluent guidelines (40 CFR Parts 400-471)	<input type="checkbox"/> \$1,250	<input type="checkbox"/> \$1,250	<input type="checkbox"/> \$1,215	<input type="checkbox"/> \$150
Major facility	N/A ²	<input type="checkbox"/> \$2,050	<input type="checkbox"/> \$2,015	<input type="checkbox"/> \$450

h. Payment Information

Mailed

Check or money order No.: [Click to enter text.](#)

Check or money order amt.: [Click to enter text.](#)

Named printed on check or money order: [Click to enter text.](#)

Epay

Voucher number: 695145 & 695146

Copy of voucher attachment: A

Item 2. Applicant Information (Instructions, Pages 26)

a. Customer Number, if applicant is an existing customer: CN604065912

Note: Locate the customer number using the [TCEQ's Central Registry Customer Search](#)³.

b. Legal name of the entity (applicant) applying for this permit: Phillips 66 Company

Note: The owner of the facility must apply for the permit. The legal name must be spelled exactly as filed with the TX SOS, Texas Comptroller of Public Accounts, County, or in the legal documents forming the entity.

c. Name and title of the person signing the application. (**Note:** The person must be an executive official that meets signatory requirements in 30 TAC § 305.44.)

Prefix: Mr. Full Name (Last/First Name): Stone, William L.

Title: Vice President Sweeny Refinery Credential: Vice President Sweeny Refinery

d. Will the applicant have overall financial responsibility for the facility?

☒ Yes ☐ No

² All facilities are designated as minors until formally classified as a major by EPA.

³ <https://www15.tceq.texas.gov/crpub/index.cfm?fuseaction=cust.CustSearch>

Note: The entity with overall financial responsibility for the facility must apply as a co-applicant, if not the facility owner.

Item 3. Co-applicant Information (Instructions, Page 27)

☒ Check this box if there is no co-applicant.; otherwise, complete the below questions.

a. Legal name of the entity (co-applicant) applying for this permit: Click to enter text.

Note: The legal name must be spelled exactly as filed with the TX SOS, Texas Comptroller of Public Accounts, County, or in the legal documents forming the entity.

b. Customer Number (if applicant is an existing customer): CNClick to enter text.

Note: Locate the customer number using the TCEQ's Central Registry Customer Search.

c. Name and title of the person signing the application. (**Note:** The person must be an executive official that meets signatory requirements in 30 TAC § 305.44.)

Prefix: Click to enter text.

Full Name (Last/First Name): Click to enter text.

Title: Click to enter text.

Credential: Click to enter text.

d. Will the co-applicant have overall financial responsibility for the facility?

☐ Yes ☐ No

Note: The entity with overall financial responsibility for the facility must apply as a co-applicant, if not the facility owner.

Item 4. Core Data Form (Instructions, Pages 27)

a. Complete one Core Data Form (TCEQ Form 10400) for each customer (applicant and co-applicant(s)) and include as an attachment. If the customer type selected on the Core Data Form is Individual, complete Attachment 1 of the Administrative Report. Attachment: B

Item 5. Application Contact Information (Instructions, Page 27)

Provide names of two individuals who can be contact for additional information about this application. Indicate if the individual can be contact about administrative or technical information, or both.

a. ☒ Administrative Contact . ☒ Technical Contact

Prefix: Ms. Full Name (Last/First Name): Mareno, Katherine

Title: Environmental Director Credential: Click to enter text.

Organization Name: Phillips 66 Sweeny Refinery

Mailing Address: P.O. Box 866

City/State/Zip: Sweeny, Texas 77480

Phone No: 979-491-2111

Email: katie.mareno@p66.com

b. ☐ Administrative Contact ☒ Technical Contact

Prefix: Mr. Full Name (Last/First Name): Beall, Colton

Title: Environmental Specialist

Credential: Click to enter text.

Organization Name: Phillips 66 Sweeny Refinery

Mailing Address: P.O. Box 866

City/State/Zip: Sweeny, Texas 77480

Phone No: 979-491-2286 Email: Colton.Beall@P66.com

Attachment: [Click to enter text.](#)

Item 6. Permit Contact Information (Instructions, Page 28)

Provide two names of individuals that can be contacted throughout the permit term.

- a. Prefix: Mr. Full Name (Last/First Name): Beall, Colton
Title: Environmental Specialist Credential: [Click to enter text.](#)
Organization Name: Phillips 66 Company
Mailing Address: P.O. Box 866 City/State/Zip: Sweeny, Texas 77480
Phone No: 979-491-2286 Email: Colton.Beall@p66.com
- b. Prefix: Mr. Full Name (Last/First Name): Jaini, Vinod
Title: Principal Environmental Consultant Credential: [Click to enter text.](#)
Organization Name: Phillips 66 Company
Mailing Address: P.O. Box 866 City/State/Zip: Sweeny, Texas 77480
Phone No: 979-491-2125 Email: Vinod.K.Jaini@P66.com
- Attachment: [Click to enter text.](#)

Item 7. Billing Contact Information (Instructions, Page 28)

The permittee is responsible for paying the annual fee. The annual fee will be assessed for permits **in effect on September 1 of each year**. The TCEQ will send a bill to the address provided in this section. The permittee is responsible for terminating the permit when it is no longer needed (form TCEQ-20029).

Provide the complete mailing address where the annual fee invoice should be mailed and the name and phone number of the permittee's representative responsible for payment of the invoice.

Prefix: Mr. Full Name (Last/First Name): Beall, Colton
Title: Environmental Specialist Credential: [Click to enter text.](#)
Organization Name: Phillips 66 Sweeny Refinery
Mailing Address: P.O. Box 866 City/State/Zip: Sweeny, Texas 77480
Phone No: 979-491-2286 Email: Colton.Beall@P66.com

Item 8. DMR/MER Contact Information (Instructions, Page 28)

Provide the name and mailing address of the person delegated to receive and submit DMRs or MERs. **Note:** DMR data must be submitted through the NetDMR system. An electronic reporting account can be established once the facility has obtained the permit number.

Prefix: Ms. Full Name (Last/First Name): Mareno, Katherine
Title: Environmental Director Credential: [Click to enter text.](#)
Organization Name: Phillips 66 Sweeny Refinery
Mailing Address: P.O. Box 866 City/State/Zip: Sweeny, Texas 77480
Phone No: 979-491-2111 Email: Katie.Mareno@P66.com

Item 9. Notice Information (Instructions, Pages 28)

a. Individual Publishing the Notices

Prefix: Mr. Full Name (Last/First Name): Beall, Colton

Title: Environmental Specialist Credential: Click to enter text.

Organization Name: Phillips 66 Sweeny Refinery

Mailing Address: P.O. Box 866 City/State/Zip: Sweeny, Texas 77480

Phone No: 979-491-2286 Email: Colton.Beall@P66.com

b. Method for Receiving Notice of Receipt and Intent to Obtain a Water Quality Permit Package (only for NORI, NAPD will be sent via regular mail)

☒ E-mail: Colton.Beall@P66.com and Vinod.K.Jaini@P66.com

☐ Fax: Click to enter text.

☒ Regular Mail (USPS)

Mailing Address: P.O. Box 866

City/State/Zip Code: Sweeny, Texas 77480

c. Contact in the Notice

Prefix: Ms. Full Name (Last/First Name): Mareno, Katherine

Title: Environmental Director Credential: Click to enter text.

Organization Name: Phillips 66 Sweeny Refinery

Phone No: 979-491-2111 Email: Katie.Mareno@P66.com

d. Public Viewing Location Information

Note: If the facility or outfall is located in more than one county, provide a public viewing place for each county.

Public building name: Brazoria County Library Location within the building: Reference Desk

Physical Address of Building: 401 E Cedar Street

City: Angleton County: Brazoria

e. Bilingual Notice Requirements

This information is required for new, major amendment, minor amendment or minor modification, and renewal applications.

This section of the application is only used to determine if alternative language notices will be needed. Complete instructions on publishing the alternative language notices will be in your public notice package.

Call the bilingual/ESL coordinator at the nearest elementary and middle schools and obtain the following information to determine if an alternative language notice(s) is required.

1. Is a bilingual education program required by the Texas Education Code at the elementary or middle school nearest to the facility or proposed facility?

☒ Yes ☐ No

If no, publication of an alternative language notice is not required; skip to Item 8 (Regulated Entity and Permitted Site Information.)

2. Are the students who attend either the elementary school or the middle school enrolled in a bilingual education program at that school?

☒ Yes ☐ No

3. Do the students at these schools attend a bilingual education program at another location?

☐ Yes ☒ No

4. Would the school be required to provide a bilingual education program, but the school has waived out of this requirement under 19 TAC §89.1205(g)?

☐ Yes ☒ No ☐ N/A

5. If the answer is yes to question 1, 2, 3, or 4, public notices in an alternative language are required. Which language is required by the bilingual program? Spanish

- f. Plain Language Summary Template – Complete the Plain Language Summary (TCEQ Form 20972) and include as an attachment. Attachment: C
- g. Complete one Public Involvement Plan (PIP) Form (TCEQ Form 20960) for each application for a new permit or major amendment and include as an attachment. Attachment: NA

Item 10. Regulated Entity and Permitted Site Information (Instructions Page 29)

- a. TCEQ issued Regulated Entity Number (RN), if available: RN102078623

Note: If your business site is part of a larger business site, a Regulated Entity Number (RN) may already be assigned for the larger site. Use the RN assigned for the larger site. Search the TCEQ's Central Registry to determine the RN or to see if the larger site may already be registered as a Regulated Entity. If the site is found, provide the assigned RN.

- b. Name of project or site (the name known by the community where located): Freeport Terminal I Jones Creek Terminal

- c. Is the location address of the facility in the existing permit the same?

☒ Yes ☐ No ☐ N/A (new permit)

Note: If the facility is located in Bexar, Comal, Hays, Kinney, Medina, Travis, Uvalde, or Williamson County, additional information concerning protection of the Edwards Aquifer may be required.

- d. Owner of treatment facility:

Prefix: Click to enter text. Full Name (Last/First Name): Click to enter text.

or Organization Name: Click to enter text.

Mailing Address: City/State/Zip: Click to enter text.

Phone No: Click to enter text. Email: Click to enter text.

- e. Ownership of facility: ☐ Public ☐ Private ☐ Both ☐ Federal

- f. Owner of land where treatment facility is or will be: Click to enter text.

Prefix: [Click to enter text.](#) Full Name (Last/First Name): [Click to enter text.](#)

or Organization Name: [Click to enter text.](#)

Mailing Address: [Click to enter text.](#)

City/State/Zip: [Click to enter text.](#)

Phone No: [Click to enter text.](#) Email: [Click to enter text.](#)

Note: If not the same as the facility owner, attach a long-term lease agreement in effect for at least six years (In some cases, a lease may not suffice - see instructions). Attachment: NA

g. Owner of effluent TLAP disposal site (if applicable): NA

Prefix: [Click to enter text.](#) Full Name (Last/First Name): [Click to enter text.](#)

or Organization Name: [Click to enter text.](#)

Mailing Address: [Click to enter text.](#)

City/State/Zip: [Click to enter text.](#)

Phone No: [Click to enter text.](#) Email: [Click to enter text.](#)

Note: If not the same as the facility owner, attach a long-term lease agreement in effect for at least six years. Attachment: [Click to enter text.](#)

h. Owner of sewage sludge disposal site (if applicable):

Prefix: [Click to enter text.](#) Full Name (Last/First Name): NA

or Organization Name: NA

Mailing Address: [Click to enter text.](#)

City/State/Zip: [Click to enter text.](#)

Phone No: [Click to enter text.](#) Email: [Click to enter text.](#)

Note: If not the same as the facility owner, attach a long-term lease agreement in effect for at least six years. Attachment: NA

Item 11. TDPES Discharge/TLAP Disposal Information (Instructions, Page 31)

a. Is the facility located on or does the treated effluent cross Native American Land?

☐ Yes ☒ No

b. Attach an original full size USGS Topographic Map (or an 8.5"×11" reproduced portion for renewal or amendment applications) with all required information. Check the box next to each item below to confirm it has been included on the map.

☒ One-mile radius

☒ Three-miles downstream information

☒ Applicant's property boundaries

☐ Treatment facility boundaries

☒ Labeled point(s) of discharge

☒ Highlighted discharge route(s)

☐ Effluent disposal site boundaries

☐ All wastewater ponds

☐ Sewage sludge disposal site

☐ New and future construction

Attachment: D

c. Is the location of the sewage sludge disposal site in the existing permit accurate?

☐ Yes ☒ No or New Permit

If no, or a new application, provide an accurate location description: NA

d. Are the point(s) of discharge in the existing permit correct?

☒ Yes ☐ No or New Permit

If no, or a new application, provide an accurate location description: [Click to enter text.](#)

e. Are the discharge route(s) in the existing permit correct?

☒ Yes ☐ No or New Permit

If no, or a new permit, provide an accurate description of the discharge route: [Click to enter text.](#)

f. City nearest the outfall(s): Village of Jones Creek / Freeport, Texas

g. County in which the outfalls(s) is/are located: Brazoria

h. Is or will the treated wastewater discharge to a city, county, or state highway right-of-way, or a flood control district drainage ditch?

☐ Yes ☒ No

If yes, indicate by a check mark if: ☐ Authorization granted ☐ Authorization pending

For new and amendment applications, attach copies of letters that show proof of contact and provide the approval letter upon receipt. Attachment: NA

For all applications involving an average daily discharge of 5 MGD or more, provide the names of all counties located within 100 statute miles downstream of the point(s) of discharge: Brazoria

i. For TLAPs, is the location of the effluent disposal site in the existing permit accurate?

☐ Yes ☐ No or New Permit ☒ NA

If no, or a new application, provide an accurate location description: [Click to enter text.](#)

j. City nearest the disposal site: NA

k. County in which the disposal site is located: NA

l. For TLAPs, describe how effluent is/will be routed from the treatment facility to the disposal site: NA

m. For TLAPs, identify the nearest watercourse to the disposal site to which rainfall runoff might flow if not contained: NA

Item 12. Miscellaneous Information (Instructions, Page 33)

- a. Did any person formerly employed by the TCEQ represent your company and get paid for service regarding this application?

☐ Yes ☒ No

If yes, list each person: [Click to enter text.](#)

- b. Do you owe any fees to the TCEQ?

☐ Yes ☒ No

If yes, provide the following information:

Account no.: [Click to enter text.](#)

Total amount due: [Click to enter text.](#)

- c. Do you owe any penalties to the TCEQ?

☐ Yes ☒ No

If yes, provide the following information:

Enforcement order no.: [Click to enter text.](#)

Amount due: [Click to enter text.](#)

Item 13. Signature Page (Instructions, Page 33)

Permit No: WQ0001852000

Applicant Name: Phillips 66 Company

Certification: I, William L. Stone, certify under penalty of law that this document and all attachments were prepared under my direction or supervision in accordance with a system designed to assure that qualified personnel properly gather and evaluate the information submitted. Based on my inquiry of the person or persons who manage the system, or those persons directly responsible for gathering the information, the information submitted is, to the best of my knowledge and belief, true, accurate, and complete. I am aware there are significant penalties for submitting false information, including the possibility of fine and imprisonment for knowing violations.

I further certify that I am authorized under 30 Texas Administrative Code §305.44 to sign and submit this document and can provide documentation in proof of such authorization upon request.

Signatory name (typed or printed): William L. Stone

Signatory title: Vice President, Sweeny Refinery

Signature: 
(Use blue ink)

Date: May 7th, 2024

Subscribed and Sworn to before me by the said William L. Stone
on this 7th day of May, 20 24.

My commission expires on the 24 day of May, 20 27.

Serena Smith
Notary Public
Brazoria
County, Texas

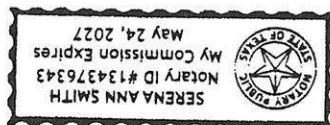

[SEAL]

Note: If co-applicants are necessary, each entity must submit an original, separate signature page.

Supplemental Permit Information Form

TEXAS COMMISSION ON ENVIRONMENTAL QUALITY

SUPPLEMENTAL PERMIT INFORMATION FORM (SPIF)

FOR AGENCIES REVIEWING DOMESTIC OR INDUSTRIAL TPDES WASTEWATER PERMIT APPLICATIONS

TCEQ USE ONLY:

Application type: ____Renewal ____Major Amendment ____Minor Amendment ____New

County: _____ Segment Number: _____

Admin Complete Date: _____

Agency Receiving SPIF:

____ Texas Historical Commission

____ U.S. Fish and Wildlife

____ Texas Parks and Wildlife Department

____ U.S. Army Corps of Engineers

This form applies to TPDES permit applications only. (Instructions, Page 53)

Complete this form as a separate document. TCEQ will mail a copy to each agency as required by our agreement with EPA. If any of the items are not completely addressed or further information is needed, we will contact you to provide the information before issuing the permit. Address each item completely.

Do not refer to your response to any item in the permit application form. Provide each attachment for this form separately from the Administrative Report of the application. The application will not be declared administratively complete without this SPIF form being completed in its entirety including all attachments. Questions or comments concerning this form may be directed to the Water Quality Division's Application Review and Processing Team by email at WQ-ARPTeam@tceq.texas.gov or by phone at (512) 239-4671.

The following applies to all applications:

1. Permittee: Phillips 66 Company

Permit No. WQ00 01852000EPA ID No. TX 0007528

Address of the project (or a location description that includes street/highway, city/vicinity, and county):

Jones Creek Terminal: Approximately 1.6 miles south (on Jones Creek Terminal Road) from the intersection of State HW 36 and Jones Creek Terminal Road in Village of Jones Creek, Brazoria County, Texas. Freeport Terminal: Approximately 1 mile east (on Levee Road) from the intersection of FM 1495 and Levee Road in Freeport, Brazoria County, Texas.

Provide the name, address, phone and fax number of an individual that can be contacted to answer specific questions about the property.

Prefix (Mr., Ms., Miss): Mr.

First and Last Name: Colton Beall

Credential (P.E, P.G., Ph.D., etc.):

Title: Environmental Specialist

Mailing Address: P.O. Box 866

City, State, Zip Code: Sweeny, Texas 77480

Phone No.: 979-491-2286 Ext.: Fax No.:

E-mail Address: Colton.Beall@P66.com

2. List the county in which the facility is located: Brazoria
3. If the property is publicly owned and the owner is different than the permittee/applicant, please list the owner of the property.

Applicant is owner.

4. Provide a description of the effluent discharge route. The discharge route must follow the flow of effluent from the point of discharge to the nearest major watercourse (from the point of discharge to a classified segment as defined in 30 TAC Chapter 307). If known, please identify the classified segment number.

Freeport Terminal I discharges via Outfalls 001 to an unnamed ditch; thence a borrow ditch along CR 713; thence Bryan Lake; thence Bryan Cut; thence the Intracoastal Waterway; thence the Old Brazos River Channel Tidal in Segment No.1111 of the San Jacinto-Brazos Coastal Basin; via Outfalls 004 and 005 to a borrow ditch along CR 713; thence Bryan Lake; thence Bryan Cut; thence the Intracoastal Waterway; thence the Old Brazos River Channel Tidal in Segment No.1111 of the San Jacinto-Brazos Coastal Basin. Jones Creek Terminal discharges via Outfall 009 to an unnamed drainage ditch; thence Jones Creek; thence Jones Lake; thence the Intracoastal Waterway; thence San Bernard River Channel Tidal in Segment No.1301 of the Brazos-Colorado Coastal Basin.

5. Please provide a separate 7.5-minute USGS quadrangle map with the project boundaries plotted and a general location map showing the project area. Please highlight the discharge route from the point of discharge for a distance of one mile downstream. (This map is required in addition to the map in the administrative report).

Provide original photographs of any structures 50 years or older on the property.

Does your project involve any of the following? Check all that apply.

- ☐ Proposed access roads, utility lines, construction easements
- ☐ Visual effects that could damage or detract from a historic property's integrity
- ☐ Vibration effects during construction or as a result of project design
- ☐ Additional phases of development that are planned for the future
- ☐ Sealing caves, fractures, sinkholes, other karst features

☐ Disturbance of vegetation or wetlands

1. List proposed construction impact (surface acres to be impacted, depth of excavation, sealing of caves, or other karst features):

NA

2. Describe existing disturbances, vegetation, and land use:

NA

THE FOLLOWING ITEMS APPLY ONLY TO APPLICATIONS FOR NEW TPDES PERMITS AND MAJOR AMENDMENTS TO TPDES PERMITS

3. List construction dates of all buildings and structures on the property:

NA

4. Provide a brief history of the property, and name of the architect/builder, if known.

NA

Industrial Checklist of Common Deficiencies

INDUSTRIAL WASTEWATER PERMIT APPLICATION CHECKLIST OF COMMON DEFICIENCIES

Below is a list of common deficiencies found during the administrative review of industrial wastewater permit applications. To ensure the timely processing of this application, please review the items below and indicate each item is complete and in accordance applicable rules at 30 TAC Chapters 21, 281, and 305 by checking the box next to the item. If an item is not required this application, indicate by checking N/A where appropriate. Please do not submit the application until all items below are addressed.

- ☒ Core Data Form (TCEQ Form No. 10400)
*(Required for all applications types. Must be completed in its entirety and signed.
Note: Form may be signed by applicant representative.)*
- ☒ Correct and Current Industrial Wastewater Permit Application Forms
(TCEQ Form Nos. 10055 and 10411. Version dated 5/10/2019 or later.)
- ☒ Water Quality Permit Payment Submittal Form (Page 14)
(Original payment sent to TCEQ Revenue Section. See instructions for mailing address.)
- ☒ 7.5 Minute USGS Quadrangle Topographic Map Attached
*(Full-size map if seeking "New" permit.
8 ½ x 11 acceptable for Renewals and Amendments.)*
- ☒ N/A ☐ Current/Non-Expired, Executed Lease Agreement or Easement Attached
- ☒ N/A ☐ Landowners Map
(See instructions for landowner requirements.)

Things to Know:

- All the items shown on the map must be labeled.
- The applicant's complete property boundaries must be delineated which includes boundaries of contiguous property owned by the applicant.
- The applicant cannot be its own adjacent landowner. You must identify the landowners immediately adjacent to their property, regardless of how far they are from the actual facility.
- If the applicant's property is adjacent to a road, creek, or stream, the landowners on the opposite side must be identified. Although the properties are not adjacent to applicant's property boundary, they are considered potentially affected landowners. If the adjacent road is a divided highway as identified on the USGS topographic map, the applicant does not have to identify the landowners on the opposite side of the highway.

- ☒ N/A ☐ Landowners Cross Reference List
(See instructions for landowner requirements.)
- ☒ N/A ☐ Landowners Labels or CD-RW attached
(See instructions for landowner requirements.)
- ☒ Original signature per 30 TAC § 305.44 – Blue Ink Preferred
*(If signature page is not signed by an elected official or principle executive officer,
a copy of signature authority/delegation letter must be attached.)*
- ☒ Plain Language Summary

Industrial Technical Report 1.0



TEXAS COMMISSION ON ENVIRONMENTAL QUALITY

INDUSTRIAL WASTEWATER PERMIT APPLICATION TECHNICAL REPORT 1.0

The following information **is required** for all applications for a TLAP or an individual TPDES discharge permit.

For **additional information** or clarification on the requested information, please refer to the [Instructions for Completing the Industrial Wastewater Permit Application](https://www.tceq.texas.gov/permitting/wastewater/industrial/TPDES_industrial_wastewater_steps.html)¹ available on the TCEQ website. Please contact the Industrial Permits Team at 512-239-4671 with any questions about this form.

If more than one outfall is included in the application, provide applicable information for each individual outfall. **If an item does not apply to the facility, enter N/A** to indicate that the item has been considered. Include separate reports or additional sheets as **clearly cross-referenced attachments** and provide the attachment number in the space provided for the item the attachment addresses.

NOTE: This application is for an industrial wastewater permit only. Additional authorizations from the TCEQ Waste Permits Division or the TCEQ Air Permits Division may be needed.

Item 1. Facility/Site Information (Instructions, Page 39)

- a. Describe the general nature of the business and type(s) of industrial and commercial activities. Include all applicable SIC codes (up to 4).

See Attachment F

- b. Describe all wastewater-generating processes at the facility.

Discharge from both terminals consists solely of storm water runoff. Wastewater generated at either facility is stored on-site prior to being pumped to the Phillips 66 Sweeny Refinery wastewater treatment system via pipeline or transported by vacuum truck. There is no discharge of wastewater from either the Freeport Terminal I or Jones Creek Terminal. Storm water at Jones Creek is held in five ponds for visual inspection prior to being discharged to Outfall 009.

¹
https://www.tceq.texas.gov/permitting/wastewater/industrial/TPDES_industrial_wastewater_steps.html

- c. Provide a list of raw materials, major intermediates, and final products handled at the facility.

Materials List

Raw Materials	Intermediate Products	Final Products
Crude Oil CAS # N/A	Debutanized Aromatic Concentrate CAS #: N/A	Aviation Gasoline CAS #: N/A
Benzene CAS # 71-43-2	Raffinate CAS #: N/A	Gasoline CAS #: N/A
	Benzene, Toluene, Xylene CAS #: N/A (Mixture)	Cyclohexane CAS #: 110-82-7
		No. 6 Fuel Oil CAS #: N/A
		Mixed Xylenes CAS #: 1330-20-7
		Naphtha CAS #: 8030-30-6
		Kerosene CAS #: 8008-20-6

Attachment: G

- d. Attach a facility map (drawn to scale) with the following information:

- Production areas, maintenance areas, materials-handling areas, waste-disposal areas, and water intake structures.
- The location of each unit of the WWTP including the location of wastewater collection sumps, impoundments, outfalls, and sampling points, if significantly different from outfall locations.

Attachment: H

- e. Is this a new permit application for an existing facility?

☐ Yes ☒ No

If **yes**, provide background discussion: N/A

- f. Is/will the treatment facility/disposal site be located above the 100-year frequency flood level.

☐ Yes ☒ No

List source(s) used to determine 100-year frequency flood plain: FEMA Firm Panel ID 48039C0790J for Freeport Terminal and FEMA Firm Panel ID 48039C0760I for Jones Creek Terminal.

If **no**, provide the elevation of the 100-year frequency flood plain and describe what protective measures are used/proposed to prevent flooding (including tail water and rainfall run-on controls) of the treatment facility and disposal area: Each Terminal property is protected from flooding by perimeter flood levees.

Attachment: N/A

- g. For **new** or **major amendment** permit applications, will any construction operations result in a discharge of fill material into a water in the state?

☐ Yes ☐ No ☒ N/A (renewal only)

- h. If **yes** to Item 1.g, has the applicant applied for a USACE CWA Chapter 404 Dredge and Fill permit?

☐ Yes ☐ No

If **yes**, provide the permit number: [Click to enter text.](#)

If **no**, provide an approximate date of application submittal to the USACE: [Click to enter text.](#)

Item 2. Treatment System (Instructions, Page 40)

- a. List any physical, chemical, or biological treatment process(es) used/proposed to treat wastewater at this facility. Include a description of each treatment process, starting with initial treatment and finishing with the outfall/point of disposal.

See Attachment F

- b. Attach a flow schematic **with a water balance** showing all sources of water and wastewater flow into the facility, wastewater flow into and from each treatment unit, and wastewater flow to each outfall/point of disposal.

Attachment: I

Item 3. Impoundments (Instructions, Page 40)

Does the facility use or plan to use any wastewater impoundments (e.g., lagoons or ponds?)

☒ Yes ☐ No

If **no**, proceed to Item 4. If **yes**, complete **Item 3.a** for **existing** impoundments and **Items 3.a - 3.e** for **new or proposed** impoundments. **NOTE:** See instructions, Pages 40-42, for additional information on the attachments required by Items 3.a - 3.e.

- a. Complete the table with the following information for each existing, new, or proposed impoundment. Attach additional copies of the Impoundment Information table, if needed.

Use Designation: Indicate the use designation for each impoundment as Treatment (T), Disposal (D), Containment (C), or Evaporation (E).

Associated Outfall Number: Provide an outfall number if a discharge occurs or will occur.

Liner Type: Indicate the liner type as Compacted clay liner (C), In-situ clay liner (I), Synthetic/plastic/rubber liner (S), or Alternate liner (A). **NOTE:** See instructions for further detail on liner specifications. If an alternate liner (A) is selected, include an attachment that provides a description of the alternate liner and any additional technical information necessary for an evaluation.

Leak Detection System: If any leak detection systems are in place/planned, enter Y for yes. Otherwise, enter N for no.

Groundwater Monitoring Wells and Data: If groundwater monitoring wells are in place/planned, enter Y for yes. Otherwise, enter N for no. Attach any existing groundwater monitoring data.

Dimensions: Provide the dimensions, freeboard, surface area, storage capacity of the impoundments, and the maximum depth (not including freeboard). For impoundments with irregular shapes, submit surface area instead of length and width.

Compliance with 40 CFR Part 257, Subpart D: If the impoundment is required to be in compliance with 40 CFR Part 257, Subpart D, enter Y for yes. Otherwise, enter N for no.

Date of Construction: Enter the date construction of the impoundment commenced (mm/dd/yy).

Impoundment Information

Parameter	Pond #1	Pond #2	Pond #3	Pond #4/#5
Use Designation: (T) (D) (C) or (E)	C	C	C	C/C
Associated Outfall Number	009	009	009	009/009
Liner Type (C) (I) (S) or (A)	I	I	I	I/I
Alt. Liner Attachment Reference				
Leak Detection System, Y/N	N	N	N	N/N
Groundwater Monitoring Wells, Y/N	N	N	N	N/N
Groundwater Monitoring Data Attachment	N	N	N	N/N
Pond Bottom Located Above The Seasonal High-Water Table, Y/N	Y	Y	Y	Y/N
Length (ft)	74	94	104	325/304
Width (ft)	154	180	154	2,335/122
Max Depth From Water Surface (ft), Not Including Freeboard	5	5	5	5/5
Freeboard (ft)				
Surface Area (acres)	0.29	0.42	0.34	1.67/0.82

Parameter	Pond #1	Pond #2	Pond #3	Pond #4/#5
Storage Capacity (gallons)	0.51 Mgal	0.66 Mgal	0.60 Mgal	2.8 Mgal/1.4 Mgal
40 CFR Part 257, Subpart D, Y/N				
Date of Construction				

Attachment: J

The following information (**Items 3.b – 3.e**) is required only for **new or proposed** impoundments.

- b. For new or proposed impoundments, attach any available information on the following items. If attached, check **yes** in the appropriate box. Otherwise, check **no** or **not yet designed**.

1. Liner data

☐ Yes ☐ No ☐ Not yet designed

2. Leak detection system or groundwater monitoring data

☐ Yes ☐ No ☐ Not yet designed

3. Groundwater impacts

☐ Yes ☐ No ☐ Not yet designed

NOTE: Item b.3 is required if the bottom of the pond is not above the seasonal high-water table in the shallowest water-bearing zone.

Attachment: N/A

For TLAP applications: Items 3.c – 3.e are **not required**, continue to Item 4.

- c. Attach a USGS map or a color copy of original quality and scale which accurately locates and identifies all known water supply wells and monitor wells within ½-mile of the impoundments.

Attachment: N/A

- d. Attach copies of State Water Well Reports (e.g., driller's logs, completion data, etc.), and data on depths to groundwater for all known water supply wells including a description of how the depths to groundwater were obtained.

Attachment: N/A

- e. Attach information pertaining to the groundwater, soils, geology, pond liner, etc. used to assess the potential for migration of wastes from the impoundments or the potential for contamination of groundwater or surface water.

Attachment: N/A

Item 4. Outfall/Disposal Method Information (Instructions, Page 42)

Complete the following tables to describe the location and wastewater discharge or disposal operations for each outfall for discharge, and for each point of disposal for TLAP operations.

If there are more outfalls/points of disposal at the facility than the spaces provided, copies of pages 6 and/or numbered accordingly (i.e., page 6a, 6b, etc.) may be used to provide information on the additional outfalls.

For TLAP applications: Indicate the disposal method and each individual irrigation area **I**, evaporation pond **E**, or subsurface drainage system **S** by providing the appropriate letter designation for the disposal method followed by a numerical designation for each disposal area in the space provided for **Outfall** number (e.g. **E1** for evaporation pond 1, **I2** for irrigation area No. 2, etc.).

Outfall Longitude and Latitude

Outfall No.	Latitude (Decimal Degrees)	Longitude (Decimal Degrees)
001	28.93358	-95.34089
004/005	28.93134/28.93151	-95.33476/-95.33653
009	28.95058	-95.42850

Outfall Location Description

Outfall No.	Location Description
001	Northwest corner of inactive wastewater skimmer pond outside of containment levee.
004/005	Discharge sump in southwest corner of Tank 106 containment dike area./ Discharge sump in southwest corner of Tanks 109/111 containment dike areas.
009	Discharge sump near the storm water ponds east of the control room building.

Description of Sampling Point(s) (if different from Outfall location)

Outfall No.	Description of sampling point
001	At the northwest corner of inactive skimmer pond No.5.
004/005	Discharge sump in southwest corner of Tank 106 containment dike area./ Discharge sump in southwest corner of Tanks 109/111 containment dike areas.
009	Discharge sump east of the storm water ponds east of the control room bldg.

Outfall Flow Information – Permitted and Proposed

Outfall No.	Permitted Daily Avg Flow (MGD)	Permitted Daily Max Flow (MGD)	Proposed Daily Avg Flow (MGD)	Proposed Daily Max Flow (MGD)	Anticipated Discharge Date (mm/dd/yy)
001	N/A	N/A	N/A	N/A	001
004/005	N/A/N/A	N/A/N/A	N/A/N/A	N/A/N/A	004/005
009	N/A	N/A	N/A	N/A	009

Outfall Discharge – Method and Measurement

Outfall No.	Pumped Discharge? Y/N	Gravity Discharge? Y/N	Type of Flow Measurement Device Used
001	N	Y	None
004/005	N/N	Y/Y	None/None
009	Y	N	None

Outfall Discharge – Flow Characteristics

Outfall No.	Intermittent Discharge? Y/N	Continuous Discharge? Y/N	Seasonal Discharge? Y/N	Discharge Duration (hrs/day)	Discharge Duration (days/mo)	Discharge Duration (mo/yr)
001	Y	N	N	24	30	12
004/005	Y/Y	N/N	N/N	24/24	30/30	12/12
009	Y	N	N	24	30	12

Outfall Wastestream Contributions**Outfall No. 001**

Contributing Wastestream	Volume (MGD)	Percent (%) of Total Flow
Stormwater	Variable	100

Outfall No. 004/005

Contributing Wastestream	Volume (MGD)	Percent (%) of Total Flow
Stormwater	Variable	100

Outfall No. 009

Contributing Wastestream	Volume (MGD)	Percent (%) of Total Flow
Stormwater	Variable	100

Attachment: N/A**Item 5. Blowdown and Once-Through Cooling Water Discharges (Instructions, Page 43)**

a. Indicate if the facility currently or proposes to:

- ☐ Yes ☒ No Use cooling towers that discharge blowdown or other wastestreams
- ☐ Yes ☒ No Use boilers that discharge blowdown or other wastestreams
- ☐ Yes ☒ No Discharge once-through cooling water

NOTE: If the facility uses or plans to use cooling towers or once-through cooling water, Item 12 **is required**.

b. If **yes** to any of the above, attach an SDS with the following information for each chemical additive.

- Manufacturers Product Identification Number
- Product use (e.g., biocide, fungicide, corrosion inhibitor, etc.)
- Chemical composition including CASRN for each ingredient
- Classify product as non-persistent, persistent, or bioaccumulative
- Product or active ingredient half-life
- Frequency of product use (e.g., 2 hours/day once every two weeks)
- Product toxicity data specific to fish and aquatic invertebrate organisms
- Concentration of whole product or active ingredient, as appropriate, in wastestream.

In addition to each SDS, attach a summary of the above information for each specific wastestream and the associated chemical additives. Specify which outfalls are affected.

Attachment: N/A

c. Cooling Towers and Boilers

If the facility currently or proposes to use cooling towers or boilers that discharge blowdown or other wastestreams to the outfall(s), complete the following table.

Cooling Towers and Boilers

Type of Unit	Number of Units	Daily Avg Blowdown (gallons/day)	Daily Max Blowdown (gallons/day)
Cooling Towers			
Boilers			

Item 6. Stormwater Management (Instructions, Page 44)

Will any existing/proposed outfalls discharge stormwater associated with industrial activities, as defined at 40 CFR § 122.26(b)(14), commingled with any other wastestream?

☒ Yes ☐ No

If **yes**, briefly describe the industrial processes and activities that occur outdoors or in a manner which may result in exposure of the activities or materials to stormwater: Petroleum products loading and storing facilities.

Item 7. Domestic Sewage, Sewage Sludge, and Septage Management and Disposal (Instructions, Page 44)

Domestic Sewage - Waste and wastewater from humans or household operations that is discharged to a wastewater collection system or otherwise enters a treatment works.

- a. Check the box next to the appropriate method of domestic sewage and domestic sewage sludge treatment or disposal. Complete Worksheet 5.0 or Item 7.b if directed to do so.
 - ☐ Domestic sewage is routed (i.e., connected to or transported to) to a WWTP permitted to receive domestic sewage for treatment, disposal, or both. Complete Item 7.b.
 - ☐ Domestic sewage disposed of by an on-site septic tank and drainfield system. Complete Item 7.b.
 - ☐ Domestic and industrial treatment sludge ARE commingled prior to use or disposal.
 - ☐ Industrial wastewater and domestic sewage are treated separately, and the respective sludge IS NOT commingled prior to sludge use or disposal. Complete Worksheet 5.0.
 - ☐ Facility is a POTW. Complete Worksheet 5.0.
 - ☐ Domestic sewage is not generated on-site.
 - ☒ Other (e.g., portable toilets), specify and Complete Item 7.b: At both terminals, the treated domestic effluent and sludge are hauled off-site for additional treatment and disposal
- b. Provide the name and TCEQ, NPDES, or TPDES Permit No. of the waste-disposal facility which receives the domestic sewage/septage. If hauled by motorized vehicle, provide the name and TCEQ Registration No. of the hauler.

Domestic Sewage Plant/Hauler Name

Plant/Hauler Name	Permit/Registration No.
Hydrochem Industrial Services	85199

Plant/Hauler Name	Permit/Registration No.
Phillips 66 Sweeny Refinery	TPDES # 00721

Item 8. Improvements or Compliance/Enforcement Requirements (Instructions, Page 45)

- a. Is the permittee currently required to meet any implementation schedule for compliance or enforcement?
- ☐ Yes ☒ No
- b. Has the permittee completed or planned for any improvements or construction projects?
- ☐ Yes ☒ No
- c. If **yes** to either 8.a or 8.b, provide a brief summary of the requirements and a status update: [Click to enter text.](#)

Item 9. Toxicity Testing (Instructions, Page 45)

Have any biological tests for acute or chronic toxicity been made on any of the discharges or on a receiving water in relation to the discharge within the last three years?

☐ Yes ☒ No

If **yes**, identify the tests and describe their purposes: [Click to enter text.](#)

Additionally, attach a copy of all tests performed which **have not** been submitted to the TCEQ or EPA. **Attachment:** N/A

Item 10. Off-Site/Third Party Wastes (Instructions, Page 45)

- a. Does or will the facility receive wastes from off-site sources for treatment at the facility, disposal on-site via land application, or discharge via a permitted outfall?

☐ Yes ☒ No

If **yes**, provide responses to Items 10.b through 10.d below.

If **no**, proceed to Item 11.

- b. Attach the following information to the application:
- List of wastes received (including volumes, characterization, and capability with on-site wastes).
 - Identify the sources of wastes received (including the legal name and addresses of the generators).
 - Description of the relationship of waste source(s) with the facility's activities.

Attachment: N/A

- c. Is or will wastewater from another TCEQ, NPDES, or TPDES permitted facility commingled with this facility's wastewater after final treatment and prior to discharge via the final outfall/point of disposal?

☐ Yes ☒ No

If **yes**, provide the name, address, and TCEQ, NPDES, or TPDES permit number of the contributing facility and a copy of any agreements or contracts relating to this activity.

Attachment: N/A

- d. Is this facility a POTW that accepts/will accept process wastewater from any SIU and has/is required to have an approved pretreatment program under the NPDES/TPDES program?

☐ Yes ☒ No

If **yes**, **Worksheet 6.0** of this application is required.

Item 11. Radioactive Materials (Instructions, Page 46)

- a. Are/will radioactive materials be mined, used, stored, or processed at this facility?

☐ Yes ☒ No

If **yes**, use the following table to provide the results of one analysis of the effluent for all radioactive materials that may be present. Provide results in pCi/L.

Radioactive Materials Mined, Used, Stored, or Processed

Radioactive Material Name	Concentration (pCi/L)

- b. Does the applicant or anyone at the facility have any knowledge or reason to believe that radioactive materials may be present in the discharge, including naturally occurring radioactive materials in the source waters or on the facility property?

☐ Yes ☒ No

If **yes**, use the following table to provide the results of one analysis of the effluent for all radioactive materials that may be present. Provide results in pCi/L. Do not include information provided in response to Item 11.a.

Radioactive Materials Present in the Discharge

Radioactive Material Name	Concentration (pCi/L)
N/A	

Item 12. Cooling Water (Instructions, Page 46)

- a. Does the facility use or propose to use water for cooling purposes?

☐ Yes ☒ No

If **no**, stop here. If **yes**, complete Items 12.b thru 12.f.

b. Cooling water is/will be obtained from a groundwater source (e.g., on-site well).

☐ Yes ☐ No

If **yes**, stop here. If **no**, continue.

c. Cooling Water Supplier

1. Provide the name of the owner(s) and operator(s) for the CWIS that supplies or will supply water for cooling purposes to the facility.

Cooling Water Intake Structure(s) Owner(s) and Operator(s)

CWIS ID				
Owner				
Operator				

2. Cooling water is/will be obtained from a Public Water Supplier (PWS)

☐ Yes ☐ No

If **no**, continue. If **yes**, provide the PWS Registration No. and stop here: PWS No. [Click to enter text.](#)

3. Cooling water is/will be obtained from a reclaimed water source?

☐ Yes ☐ No

If **no**, continue. If **yes**, provide the Reuse Authorization No. and stop here: [Click to enter text.](#)

4. Cooling water is/will be obtained from an Independent Supplier

☐ Yes ☐ No

If **no**, proceed to Item 12.d. If **yes**, provide the actual intake flow of the Independent Supplier's CWIS that is/will be used to provide water for cooling purposes and proceed: [Click to enter text.](#)

d. 316(b) General Criteria

1. The CWIS(s) used to provide water for cooling purposes to the facility has or will have a cumulative design intake flow of 2 MGD or greater.

☐ Yes ☐ No

2. At least 25% of the total water withdrawn by the CWIS is/will be used at the facility exclusively for cooling purposes on an annual average basis.

☐ Yes ☐ No

3. The CWIS(s) withdraw(s)/propose(s) to withdraw water for cooling purposes from surface waters that meet the definition of Waters of the United States in *40 CFR § 122.2*.

☐ Yes ☐ No

If **no**, provide an explanation of how the waterbody does not meet the definition of Waters of the United States in *40 CFR § 122.2*: [Click to enter text.](#)

If **yes** to all three questions in Item 12.d, the facility **meets** the minimum criteria to be subject to the full requirements of Section 316(b) of the CWA. Proceed to **Item 12.f**.

If **no** to any of the questions in Item 12.d, the facility **does not meet** the minimum criteria to be subject to the full requirements of Section 316(b) of the CWA; however, a determination is required based upon BPJ. Proceed to **Item 12.e**.

- e. The facility does not meet the minimum requirements to be subject to the fill requirements of Section 316(b) **and uses/proposes to use cooling towers**.

☐ Yes ☐ No

If **yes**, stop here. If **no**, complete Worksheet 11.0, Items 1.a, 1.b.1-3 and 6, 2.b.1, and 3.a to allow for a determination based upon BPJ.

- f. Oil and Gas Exploration and Production

1. The facility is subject to requirements at 40 CFR Part 435, Subparts A or D.

☐ Yes ☐ No

If **yes**, continue. If **no**, skip to Item 12.g.

2. The facility is an existing facility as defined at 40 CFR § 125.92(k) or a new unit at an existing facility as defined at 40 CFR § 125.92(u).

☐ Yes ☐ No

If **yes**, complete Worksheet 11.0, Items 1.a, 1.b.1-3 and 6, 2.b.1, and 3.a to allow for a determination based upon BPJ. If **no**, skip to Item 12.g.3.

- g. Compliance Phase and Track Selection

1. Phase I – New facility subject to 40 CFR Part 125, Subpart I

☐ Yes ☒ No

If **yes**, check the box next to the compliance track selection, attach the requested information, and complete Worksheet 11.0, Items 2 and 3, and Worksheet 11.2.

- ☐ Track I – AIF greater than 2 MGD, but less than 10 MGD

- Attach information required by 40 CFR §§ 125.86(b)(2)-(4).

- ☐ Track I – AIF greater than 10 MGD

- Attach information required by 40 CFR § 125.86(b).

- ☐ Track II

- Attach information required by 40 CFR § 125.86(c).

Attachment: [Click to enter text.](#)

2. Phase II – Existing facility subject to 40 CFR Part 125, Subpart J

☐ Yes ☐ No

If **yes**, complete Worksheets 11.0 through 11.3, as applicable.

3. Phase III – New facility subject to 40 CFR Part 125, Subpart N

☐ Yes ☐ No

If **yes**, check the box next to the compliance track selection and provide the requested information.

☐ Track I – Fixed facility

- Attach information required by 40 CFR § 125.136(b) and complete Worksheet 11.0, Items 2 and 3, and Worksheet 11.2.

☐ Track I – Not a fixed facility

- Attach information required by 40 CFR § 125.136(b) and complete Worksheet 11.0, Item 2 (except CWIS latitude/longitude under Item 2.a).

☐ Track II – Fixed facility

- Attach information required by 40 CFR § 125.136(c) and complete Worksheet 11.0, Items 2 and 3.

Attachment: [Click to enter text.](#)

Item 13. Permit Change Requests (Instructions, Page 48)

This item is only applicable to existing permitted facilities.

a. Is the facility requesting a **major amendment** of an existing permit?

☐ Yes ☒ No

If **yes**, list each request individually and provide the following information: 1) detailed information regarding the scope of each request and 2) a justification for each request. Attach any supplemental information or additional data to support each request.

N/A

b. Is the facility requesting any **minor amendments** to the permit?

☐ Yes ☒ No

If **yes**, list and describe each change individually.

N/A

c. Is the facility requesting any **minor modifications** to the permit?

☐ Yes ☒ No

If **yes**, list and describe each change individually.

N/A

Item 14. Laboratory Accreditation (Instructions, Page 49)

All laboratory tests performed must meet the requirements of *30 TAC Chapter 25, Environmental Testing Laboratory Accreditation and Certification*, which includes the following general exemptions from National Environmental Laboratory Accreditation Program (NELAP) certification requirements:

- The laboratory is an in-house laboratory and is:
 - periodically inspected by the TCEQ; or
 - located in another state and is accredited or inspected by that state; or
 - performing work for another company with a unit located in the same site; or
 - performing pro bono work for a governmental agency or charitable organization.
- The laboratory is accredited under federal law.
- The data are needed for emergency-response activities, and a laboratory accredited under the Texas Laboratory Accreditation Program is not available.
- The laboratory supplies data for which the TCEQ does not offer accreditation.

The applicant should review *30 TAC Chapter 25* for specific requirements.

The following certification statement shall be signed and submitted with every application. See the *Signature Page* section in the Instructions, for a list of designated representatives who may sign the certification.

CERTIFICATION:

I certify that all laboratory tests submitted with this application meet the requirements of
30 TAC Chapter 25, Environmental Testing Laboratory Accreditation and Certification.

Printed Name: Mr. William L. Stone

Title: Vice President, Sweeny Refinery

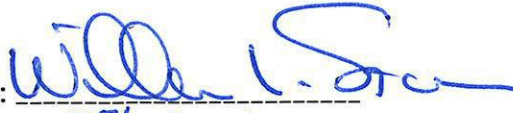
Signature: 

Date: May 7th, 2024

Worksheet 4.0

Receiving Waters

INDUSTRIAL WASTEWATER PERMIT APPLICATION

WORKSHEET 4.0: RECEIVING WATERS

This worksheet is **required** for all TPDES permit applications. Outfalls 001, 004, 005

Item 1. Domestic Drinking Water Supply (Instructions, Page 80)

- a. There is a surface water intake for domestic drinking water supply located within 5 (five) miles downstream from the point/proposed point of discharge.

☐ Yes ☒ No

If **no**, stop here and proceed to Item 2. If **yes**, provide the following information:

1. The legal name of the owner of the drinking water supply intake: [Click to enter text.](#)
2. The distance and direction from the outfall to the drinking water supply intake: [Click to enter text.](#)

- b. Locate and identify the intake on the USGS 7.5-minute topographic map provided for Administrative Report 1.0.

☐ Check this box to confirm the above requested information is provided.

Item 2. Discharge Into Tidally Influenced Waters (Instructions, Page 80)

If the discharge is to tidally influenced waters, complete this section. Otherwise, proceed to Item 3.

- a. Width of the receiving water at the outfall: N/A feet

- b. Are there oyster reefs in the vicinity of the discharge?

☐ Yes ☒ No

If **yes**, provide the distance and direction from the outfall(s) to the oyster reefs: [Click to enter text.](#)

- c. Are there sea grasses within the vicinity of the point of discharge?

☐ Yes ☒ No

If **yes**, provide the distance and direction from the outfall(s) to the grasses: [Click to enter text.](#)

Item 3. Classified Segment (Instructions, Page 80)

The discharge is/will be directly into (or within 300 feet of) a classified segment.

☐ Yes ☒ No

If **yes**, stop here and do not complete Items 4 and 5 of this worksheet or Worksheet 4.1.

If **no**, complete Items 4 and 5 and Worksheet 4.1 may be required.

Item 4. Description of Immediate Receiving Waters (Instructions, Page 80)

- a. Name of the immediate receiving waters: Borrow ditch along CR 713
- b. Check the appropriate description of the immediate receiving waters:
- ☐ Lake or Pond
 - Surface area (acres): Click to enter text.
 - Average depth of the entire water body (feet): Click to enter text.
 - Average depth of water body within a 500-foot radius of the discharge point (feet): Click to enter text.
 - ☒ Man-Made Channel or Ditch
 - ☐ Stream or Creek
 - ☐ Freshwater Swamp or Marsh
 - ☐ Tidal Stream, Bayou, or Marsh
 - ☐ Open Bay
 - ☐ Other, specify:

If **Man-Made Channel or Ditch** or **Stream or Creek** were selected above, provide responses to Items 4.c – 4.g below:

- c. For **existing discharges**, check the description below that best characterizes the area **upstream** of the discharge.

For **new discharges**, check the description below that best characterizes the area **downstream** of the discharge.

- ☒ Intermittent (dry for at least one week during most years)
- ☐ Intermittent with Perennial Pools (enduring pools containing habitat to maintain aquatic life uses)
- ☐ Perennial (normally flowing)

Check the source(s) of the information used to characterize the area upstream (existing discharge) or downstream (new discharge):

- ☐ USGS flow records
- ☒ personal observation
- ☐ historical observation by adjacent landowner(s)
- ☐ other, specify: Click to enter text.

- d. List the names of all perennial streams that join the receiving water within three miles downstream of the discharge point: Old Brazos River Channel Tidal, Segment No. 1111
- e. The receiving water characteristics change within three miles downstream of the discharge (e.g., natural or man-made dams, ponds, reservoirs, etc.).
- ☒ Yes ☐ No

If **yes**, describe how: Outfall 001 goes to an unnamed ditch to a borrow ditch along CR 713. Outfall 004 and 005 goes to a borrow ditch along CR 713 into Bryan Lake, thence to Bryan Cut, thence to Intercoastal Waterway and Old Brazos River Channel Tidal.

- f. General observations of the water body during normal dry weather conditions: Ditch is dry during normal dry weather conditions.

Date and time of observation: October 30, 2023

- g. The water body was influenced by stormwater runoff during observations.

☒ Yes ☐ No

If **yes**, describe how: Recent rain event.

Item 5. General Characteristics of Water Body (Instructions, Page 81)

- a. Is the receiving water upstream of the existing discharge or proposed discharge site influenced by any of the following (check all that apply):

<input type="checkbox"/> oil field activities	<input type="checkbox"/> urban runoff
<input type="checkbox"/> agricultural runoff	<input type="checkbox"/> septic tanks
<input checked="" type="checkbox"/> upstream discharges	<input checked="" type="checkbox"/> other, specify: <u>Drainage Control</u>

- b. Uses of water body observed or evidence of such uses (check all that apply):

<input type="checkbox"/> livestock watering	<input type="checkbox"/> industrial water supply
<input type="checkbox"/> non-contact recreation	<input type="checkbox"/> irrigation withdrawal
<input type="checkbox"/> domestic water supply	<input type="checkbox"/> navigation
<input type="checkbox"/> contact recreation	<input type="checkbox"/> picnic/park activities
<input type="checkbox"/> fishing	<input type="checkbox"/> other, specify: <u>Drainage Control</u>

- c. Description which best describes the aesthetics of the receiving water and the surrounding area (check only one):

☐ **Wilderness:** outstanding natural beauty; usually wooded or un-pastured area: water clarity exceptional

☐ **Natural Area:** trees or native vegetation common; some development evident (from fields, pastures, dwellings); water clarity discolored

☒ **Common Setting:** not offensive, developed but uncluttered; water may be colored or turbid

☐ **Offensive:** stream does not enhance aesthetics; cluttered; highly developed; dumping areas; water discolored

INDUSTRIAL WASTEWATER PERMIT APPLICATION

WORKSHEET 4.0: RECEIVING WATERS

This worksheet **is required** for all TPDES permit applications.

Outfall 009

Item 1. Domestic Drinking Water Supply (Instructions, Page 80)

- a. There is a surface water intake for domestic drinking water supply located within 5 (five) miles downstream from the point/proposed point of discharge.

☐ Yes ☒ No

If **no**, stop here and proceed to Item 2. If **yes**, provide the following information:

1. The legal name of the owner of the drinking water supply intake: [Click to enter text.](#)
2. The distance and direction from the outfall to the drinking water supply intake: [Click to enter text.](#)

- b. Locate and identify the intake on the USGS 7.5-minute topographic map provided for Administrative Report 1.0.

☐ Check this box to confirm the above requested information is provided.

Item 2. Discharge Into Tidally Influenced Waters (Instructions, Page 80)

If the discharge is to tidally influenced waters, complete this section. Otherwise, proceed to Item 3.

- a. Width of the receiving water at the outfall: N/A feet
- b. Are there oyster reefs in the vicinity of the discharge?

☐ Yes ☒ No

If **yes**, provide the distance and direction from the outfall(s) to the oyster reefs: [Click to enter text.](#)

- c. Are there sea grasses within the vicinity of the point of discharge?

☐ Yes ☒ No

If **yes**, provide the distance and direction from the outfall(s) to the grasses: [Click to enter text.](#)

Item 3. Classified Segment (Instructions, Page 80)

The discharge is/will be directly into (or within 300 feet of) a classified segment.

☐ Yes ☒ No

If **yes**, stop here and do not complete Items 4 and 5 of this worksheet or Worksheet 4.1.

If **no**, complete Items 4 and 5 and Worksheet 4.1 may be required.

Item 4. Description of Immediate Receiving Waters (Instructions, Page 80)

a. Name of the immediate receiving waters: Unnamed ditch to Jones Creek

b. Check the appropriate description of the immediate receiving waters:

☐ Lake or Pond

- Surface area (acres): Click to enter text.
- Average depth of the entire water body (feet): Click to enter text.
- Average depth of water body within a 500-foot radius of the discharge point (feet): Click to enter text.

☒ Man-Made Channel or Ditch

☐ Stream or Creek

☐ Freshwater Swamp or Marsh

☐ Tidal Stream, Bayou, or Marsh

☐ Open Bay

☐ Other, specify:

If **Man-Made Channel or Ditch** or **Stream or Creek** were selected above, provide responses to Items 4.c – 4.g below:

c. For **existing discharges**, check the description below that best characterizes the area **upstream** of the discharge.

For **new discharges**, check the description below that best characterizes the area **downstream** of the discharge.

☒ Intermittent (dry for at least one week during most years)

☐ Intermittent with Perennial Pools (enduring pools containing habitat to maintain aquatic life uses)

☐ Perennial (normally flowing)

Check the source(s) of the information used to characterize the area upstream (existing discharge) or downstream (new discharge):

☐ USGS flow records

☒ personal observation

☐ historical observation by adjacent landowner(s)

☐ other, specify: Click to enter text.

d. List the names of all perennial streams that join the receiving water within three miles downstream of the discharge point: San Bernard River Channel Tidal, Segment No. 1301

e. The receiving water characteristics change within three miles downstream of the discharge (e.g., natural or man-made dams, ponds, reservoirs, etc.).

☒ Yes ☐ No

If **yes**, describe how: Drainage ditch flows into Jones Creek, thence to Jones Lake, thence to Intracoastal Waterway, and then to the San Bernard River.

- f. General observations of the water body during normal dry weather conditions: Ditch is dry during normal dry weather conditions.

Date and time of observation: October 30, 2023

- g. The water body was influenced by stormwater runoff during observations.

☒ Yes ☐ No

If **yes**, describe how: Recent rain event.

Item 5. General Characteristics of Water Body (Instructions, Page 81)

- a. Is the receiving water upstream of the existing discharge or proposed discharge site influenced by any of the following (check all that apply):

<input type="checkbox"/> oil field activities	<input type="checkbox"/> urban runoff
<input type="checkbox"/> agricultural runoff	<input type="checkbox"/> septic tanks
<input checked="" type="checkbox"/> upstream discharges	<input checked="" type="checkbox"/> other, specify: <u>Drainage Control</u>

- b. Uses of water body observed or evidence of such uses (check all that apply):

<input type="checkbox"/> livestock watering	<input type="checkbox"/> industrial water supply
<input type="checkbox"/> non-contact recreation	<input type="checkbox"/> irrigation withdrawal
<input type="checkbox"/> domestic water supply	<input type="checkbox"/> navigation
<input type="checkbox"/> contact recreation	<input type="checkbox"/> picnic/park activities
<input type="checkbox"/> fishing	<input checked="" type="checkbox"/> other, specify: <u>Drainage Control</u>

- c. Description which best describes the aesthetics of the receiving water and the surrounding area (check only one):

☐ **Wilderness:** outstanding natural beauty; usually wooded or un-pastured area: water clarity exceptional

☐ **Natural Area:** trees or native vegetation common; some development evident (from fields, pastures, dwellings); water clarity discolored

☒ **Common Setting:** not offensive, developed but uncluttered; water may be colored or turbid

☐ **Offensive:** stream does not enhance aesthetics; cluttered; highly developed; dumping areas; water discolored

Worksheet 7.0

Stormwater Outfalls

Outfall 001 is an emergency outfall and was not sampled.

INDUSTRIAL WASTEWATER PERMIT APPLICATION

WORKSHEET 7.0: STORMWATER DISCHARGES ASSOCIATED WITH INDUSTRIAL ACTIVITIES Outfall 004

This worksheet **is required** for all TPDES permit applications requesting individual permit coverage for discharges consisting of **either**: 1) solely of stormwater discharges associated with industrial activities, as defined in *40 CFR § 122.26(b)(14)(i-xi)*, **or** 2) stormwater discharges associated with industrial activities and any of the listed allowable non-stormwater discharges, as defined in the MSGP (TXR05000), Part II, Section A, Item 6.

Discharges of stormwater as defined in *40 CFR § 122.26 (b)(13)* are not required to obtain authorization under a TPDES permit (see exceptions at *40 CFR §§ 122.26(a)(1)* and *(9)*). Authorization for discharge may be required from a local municipal separate storm sewer system.

Item 1. Applicability (Instructions, Page 89)

Do discharges from any of the existing/proposed outfalls consist either 1) solely of stormwater discharges associated with industrial activities **or** 2) stormwater discharges associated with industrial activities and any of the allowable non-stormwater discharges?

☒ Yes ☐ No

If **no**, stop here. If **yes**, proceed as directed.

Item 2. Stormwater Coverage (Instructions, Page 89)

List each existing/proposed stormwater outfall at the facility and indicate which type of authorization covers or is proposed to cover discharges.

Authorization Coverage

Outfall	Authorization under MSGP	Authorized Under Individual Permit
001	<input type="checkbox"/>	<input checked="" type="checkbox"/>
004	<input type="checkbox"/>	<input checked="" type="checkbox"/>
005	<input type="checkbox"/>	<input checked="" type="checkbox"/>
009	<input type="checkbox"/>	<input checked="" type="checkbox"/>
	<input type="checkbox"/>	<input type="checkbox"/>
	<input type="checkbox"/>	<input type="checkbox"/>
	<input type="checkbox"/>	<input type="checkbox"/>
	<input type="checkbox"/>	<input type="checkbox"/>

If **all** existing/proposed outfalls which discharge stormwater associated with industrial activities (and any of the allowable non-stormwater discharges) are **authorized under the MSGP**, **stop** here.

If **seeking authorization** for any outfalls which discharge stormwater associated with industrial activities (and any of the allowable non-stormwater discharges) **under an individual permit**, **proceed**.

NOTE: The following information is required for each existing/proposed stormwater outfall for which the facility is seeking individual permit authorization under this application

Item 3. Site Map (Instructions, Page 90)

Attach a site map or maps (drawn to scale) of the entire facility with the following information.

- the location of each stormwater outfall to be covered by the permit
- an outline of the drainage area that is within the facility's boundary and that contributes stormwater to each outfall to be covered by the permit
- connections or discharge points to municipal separate storm sewer systems
- locations of all structures (e.g. buildings, garages, storage tanks)
- structural control devices that are designed to reduce pollution in discharges of stormwater associated with industrial activities
- process wastewater treatment units (including ponds)
- bag house and other air treatment units exposed to stormwater (stormwater runoff, snow melt runoff, and surface runoff and drainage)
- landfills; scrapyards; surface water bodies (including wetlands)
- vehicle and equipment maintenance areas
- physical features of the site that may influence discharges of stormwater associated with industrial activities or contribute a dry weather flow
- locations where spills or leaks of reportable quality (as defined in *30 TAC § 327.4*) have occurred during the three years before this application was submitted to obtain coverage under an individual permit
- processing areas, storage areas, material loading/unloading areas, and other locations where significant materials are exposed to stormwater (stormwater runoff, snow melt runoff, and surface runoff and drainage)

☒ Check the box to confirm all above information was provided on the facility site map(s).

Attachment: H

Item 4. Facility/Site Information (Instructions, Page 90)

- a. Provide the area of impervious surface and the total area drained by each stormwater outfall requested for authorization by this permit application.

Impervious Surfaces

Outfall	Area of Impervious Surface (include units)	Total Area Drained (include units)
001	71.6 acres	71.6 acres
004	45.8 acres	45.8 acres
005	42.5 acres	42.5 acres
009	90.3 acres	90.3 acres

- b. Provide the following local area rainfall information and the source of the information.

Wettest month: September

Average rainfall for wettest month (total inches): 5.08

25-year, 24-hour rainfall (inches): 11.4

Source: NOAA.GOV

- c. Attach an inventory, or list, of materials currently handled at the facility that may be exposed to precipitation. **Attachment: G**
- d. Attach narrative descriptions of the industrial processes and activities involving the materials in the above-listed inventory that occur outdoors or in some manner that may result in exposure of the materials to precipitation or runoff (see instructions for guidance). **Attachment: F**
- e. Describe any BMPs and controls the facility uses/proposes to prevent or effectively reduce pollution in stormwater discharges from the facility: Click to enter text.

Item 5. Pollutant Analysis (Instructions, Page 91)

- a. Provide the date range of all sampling events conducted to obtain the analytical data submitted with this application (e.g., 05/01/2018-05/30/2018): 12/2/2024 to 1/3/2024
- b. ☒ Check the box to confirm all samples were collected no more than 12 months prior to the date of application submittal.
- c. Complete Table 17 as directed on page 92 of the Instructions.

Table 17 for Outfall No.: 004

Pollutant	Grab Sample* Maximum (mg/L)	Composite Sample** Maximum (mg/L)	Grab Sample* Average (mg/L)	Composite Sample** Average (mg/L)	Number of Storm Events Sampled	MAL (mg/L)
pH (standard units)	(max) 8.1	—	(min) 8.0	—	3	—
Total suspended solids	60.9		59.6		3	—
Chemical oxygen demand	19		14.5		3	—
Total organic carbon	1.78		1.59		3	—
Oil and grease	<1.57		<1.57		3	—
Arsenic, total	0.00155		0.00146		3	0.0005
Barium, total	0.137		0.109		3	0.003
Cadmium, total	<0.001		<0.001		3	0.001
Chromium, total	0.00399		0.00254		3	0.003
Chromium, trivalent	<0.00345		<0.00345		3	—

Pollutant	Grab Sample* Maximum (mg/L)	Composite Sample** Maximum (mg/L)	Grab Sample* Average (mg/L)	Composite Sample** Average (mg/L)	Number of Storm Events Sampled	MAL (mg/L)
Chromium, hexavalent	0.00804		0.00536		3	0.003
Copper, total	0.00429		0.0032		3	0.002
Lead, total	0.00714		0.00357		3	0.0005
Mercury, total	0.00000546		0.00000285		3	0.000005
Nickel, total	0.00293		0.00194		3	0.002
Selenium, total	0.000835		0.000735		3	0.005
Silver, total	<0.000118		<0.000118		3	0.0005
Zinc, total	0.0894		0.0535		3	0.005

* Taken during first 30 minutes of storm event

** Flow-weighted composite sample

d. Complete Table 18 as directed on pages 92-94 of the Instructions.

Table 18 for Outfall No.: 004

Pollutant	Grab Sample* Maximum (mg/L)	Composite Sample** Maximum (mg/L)	Grab Sample* Average (mg/L)	Composite Sample** Average (mg/L)	Number of Storm Events Sampled
Aluminum	1.56		1.01		3
Iron	1.77		1.00		3

* Taken during first 30 minutes of storm event

** Flow-weighted composite sample

Attachment: [Click to enter text.](#)

Item 6. Storm Event Data (Instructions, Page 93)

Provide the following data for the storm event(s) which resulted in the maximum values for the analytical data submitted:

Date of storm event: 1/3/2024

Duration of storm event (minutes): [Click to enter text.](#)

Total rainfall during storm event (inches): 0.25

Number of hours the between beginning of the storm measured and the end of the previous measurable storm event (hours): [Click to enter text.](#)

Maximum flow rate during rain event (gallons/minute): [Click to enter text.](#)

Total stormwater flow from rain event (gallons): 1,500,000

Provide a description of the method of flow measurement or estimate:

Rain is stored in a basin until it is pumped out at 2,000 gpm.

INDUSTRIAL WASTEWATER PERMIT APPLICATION

WORKSHEET 7.0: STORMWATER DISCHARGES ASSOCIATED WITH INDUSTRIAL ACTIVITIES

Outfall 005

This worksheet **is required** for all TPDES permit applications requesting individual permit coverage for discharges consisting of **either**: 1) solely of stormwater discharges associated with industrial activities, as defined in *40 CFR § 122.26(b)(14)(i-xi)*, **or** 2) stormwater discharges associated with industrial activities and any of the listed allowable non-stormwater discharges, as defined in the MSGP (TXR05000), Part II, Section A, Item 6.

Discharges of stormwater as defined in *40 CFR § 122.26 (b)(13)* are not required to obtain authorization under a TPDES permit (see exceptions at *40 CFR §§ 122.26(a)(1)* and *(9)*). Authorization for discharge may be required from a local municipal separate storm sewer system.

Item 1. Applicability (Instructions, Page 89)

Do discharges from any of the existing/proposed outfalls consist either 1) solely of stormwater discharges associated with industrial activities **or** 2) stormwater discharges associated with industrial activities and any of the allowable non-stormwater discharges?

☒ Yes ☐ No

If **no**, stop here. If **yes**, proceed as directed.

Item 2. Stormwater Coverage (Instructions, Page 89)

List each existing/proposed stormwater outfall at the facility and indicate which type of authorization covers or is proposed to cover discharges.

Authorization Coverage

Outfall	Authorization under MSGP	Authorized Under Individual Permit
001	<input type="checkbox"/>	<input checked="" type="checkbox"/>
004	<input type="checkbox"/>	<input checked="" type="checkbox"/>
005	<input type="checkbox"/>	<input checked="" type="checkbox"/>
009	<input type="checkbox"/>	<input checked="" type="checkbox"/>
	<input type="checkbox"/>	<input type="checkbox"/>
	<input type="checkbox"/>	<input type="checkbox"/>
	<input type="checkbox"/>	<input type="checkbox"/>
	<input type="checkbox"/>	<input type="checkbox"/>

If **all** existing/proposed outfalls which discharge stormwater associated with industrial activities (and any of the allowable non-stormwater discharges) are **authorized under the MSGP**, **stop** here.

If **seeking authorization** for any outfalls which discharge stormwater associated with industrial activities (and any of the allowable non-stormwater discharges) **under an individual permit**, **proceed**.

NOTE: The following information is required for each existing/proposed stormwater outfall for which the facility is seeking individual permit authorization under this application

Item 3. Site Map (Instructions, Page 90)

Attach a site map or maps (drawn to scale) of the entire facility with the following information.

- the location of each stormwater outfall to be covered by the permit
- an outline of the drainage area that is within the facility's boundary and that contributes stormwater to each outfall to be covered by the permit
- connections or discharge points to municipal separate storm sewer systems
- locations of all structures (e.g. buildings, garages, storage tanks)
- structural control devices that are designed to reduce pollution in discharges of stormwater associated with industrial activities
- process wastewater treatment units (including ponds)
- bag house and other air treatment units exposed to stormwater (stormwater runoff, snow melt runoff, and surface runoff and drainage)
- landfills; scrapyards; surface water bodies (including wetlands)
- vehicle and equipment maintenance areas
- physical features of the site that may influence discharges of stormwater associated with industrial activities or contribute a dry weather flow
- locations where spills or leaks of reportable quality (as defined in 30 TAC § 327.4) have occurred during the three years before this application was submitted to obtain coverage under an individual permit
- processing areas, storage areas, material loading/unloading areas, and other locations where significant materials are exposed to stormwater (stormwater runoff, snow melt runoff, and surface runoff and drainage)

☒ Check the box to confirm all above information was provided on the facility site map(s).

Attachment: H

Item 4. Facility/Site Information (Instructions, Page 90)

- a. Provide the area of impervious surface and the total area drained by each stormwater outfall requested for authorization by this permit application.

Impervious Surfaces

Outfall	Area of Impervious Surface (include units)	Total Area Drained (include units)
001	71.6 acres	71.6 acres
004	45.8 acres	45.8 acres
005	42.5 acres	42.5 acres
009	90.3 acres	90.3 acres

- b. Provide the following local area rainfall information and the source of the information.

Wettest month: September

Average rainfall for wettest month (total inches): 5.08

25-year, 24-hour rainfall (inches): 11.4

Source: NOAA.GOV

- c. Attach an inventory, or list, of materials currently handled at the facility that may be exposed to precipitation. **Attachment:** G
- d. Attach narrative descriptions of the industrial processes and activities involving the materials in the above-listed inventory that occur outdoors or in some manner that may result in exposure of the materials to precipitation or runoff (see instructions for guidance). **Attachment:** F
- e. Describe any BMPs and controls the facility uses/proposes to prevent or effectively reduce pollution in stormwater discharges from the facility: Click to enter text.

Item 5. Pollutant Analysis (Instructions, Page 91)

- a. Provide the date range of all sampling events conducted to obtain the analytical data submitted with this application (e.g., 05/01/2018-05/30/2018): 1/2/2024 to 1/3/2024
- b. ☒ Check the box to confirm all samples were collected no more than 12 months prior to the date of application submittal.
- c. Complete Table 17 as directed on page 92 of the Instructions.

Table 17 for Outfall No.: 005

Pollutant	Grab Sample* Maximum (mg/L)	Composite Sample** Maximum (mg/L)	Grab Sample* Average (mg/L)	Composite Sample** Average (mg/L)	Number of Storm Events Sampled	MAL (mg/L)
pH (standard units)	(max) 8.5	—	(min) 8.1	—	3	—
Total suspended solids	117.0		71.7		3	—
Chemical oxygen demand	16.0		9.0		3	—
Total organic carbon	2.41		1.94		3	—
Oil and grease	<1.57		<1.57		3	—
Arsenic, total	0.00443		0.00233		3	0.0005
Barium, total	0.204		0.143		3	0.003
Cadmium, total	<0.000258		<0.000258		3	0.001
Chromium, total	0.00440		0.00230		3	0.003
Chromium, trivalent	<0.00345		<0.00345		3	—

** Flow-weighted composite sample

Attachment: [Click to enter text.](#)

Item 6. Storm Event Data (Instructions, Page 93)

Provide the following data for the storm event(s) which resulted in the maximum values for the analytical data submitted:

Date of storm event: 1/3/2024

Duration of storm event (minutes): [Click to enter text.](#)

Total rainfall during storm event (inches): 0.25

Number of hours the between beginning of the storm measured and the end of the previous measurable storm event (hours): [Click to enter text.](#)

Maximum flow rate during rain event (gallons/minute): [Click to enter text.](#)

Total stormwater flow from rain event (gallons): 1,490,000

Provide a description of the method of flow measurement or estimate:

Rain is stored in a basin until it is pumped out at 2,000 gpm.

INDUSTRIAL WASTEWATER PERMIT APPLICATION

WORKSHEET 7.0: STORMWATER DISCHARGES ASSOCIATED WITH INDUSTRIAL ACTIVITIES

Outfall 009

This worksheet **is required** for all TPDES permit applications requesting individual permit coverage for discharges consisting of **either**: 1) solely of stormwater discharges associated with industrial activities, as defined in *40 CFR § 122.26(b)(14)(i-xi)*, **or** 2) stormwater discharges associated with industrial activities and any of the listed allowable non-stormwater discharges, as defined in the MSGP (TXR05000), Part II, Section A, Item 6.

Discharges of stormwater as defined in *40 CFR § 122.26 (b)(13)* are not required to obtain authorization under a TPDES permit (see exceptions at *40 CFR §§ 122.26(a)(1)* and *(9)*). Authorization for discharge may be required from a local municipal separate storm sewer system.

Item 1. Applicability (Instructions, Page 89)

Do discharges from any of the existing/proposed outfalls consist either 1) solely of stormwater discharges associated with industrial activities **or** 2) stormwater discharges associated with industrial activities and any of the allowable non-stormwater discharges?

☒ Yes ☐ No

If **no**, stop here. If **yes**, proceed as directed.

Item 2. Stormwater Coverage (Instructions, Page 89)

List each existing/proposed stormwater outfall at the facility and indicate which type of authorization covers or is proposed to cover discharges.

Authorization Coverage

Outfall	Authorization under MSGP	Authorized Under Individual Permit
001	<input type="checkbox"/>	<input checked="" type="checkbox"/>
004	<input type="checkbox"/>	<input checked="" type="checkbox"/>
005	<input type="checkbox"/>	<input checked="" type="checkbox"/>
009	<input type="checkbox"/>	<input checked="" type="checkbox"/>
	<input type="checkbox"/>	<input type="checkbox"/>
	<input type="checkbox"/>	<input type="checkbox"/>
	<input type="checkbox"/>	<input type="checkbox"/>
	<input type="checkbox"/>	<input type="checkbox"/>

If **all** existing/proposed outfalls which discharge stormwater associated with industrial activities (and any of the allowable non-stormwater discharges) are **authorized under the MSGP**, **stop** here.

If **seeking authorization** for any outfalls which discharge stormwater associated with industrial activities (and any of the allowable non-stormwater discharges) **under an individual permit**, **proceed**.

NOTE: The following information is required for each existing/proposed stormwater outfall for which the facility is seeking individual permit authorization under this application

Item 3. Site Map (Instructions, Page 90)

Attach a site map or maps (drawn to scale) of the entire facility with the following information.

- the location of each stormwater outfall to be covered by the permit
- an outline of the drainage area that is within the facility's boundary and that contributes stormwater to each outfall to be covered by the permit
- connections or discharge points to municipal separate storm sewer systems
- locations of all structures (e.g. buildings, garages, storage tanks)
- structural control devices that are designed to reduce pollution in discharges of stormwater associated with industrial activities
- process wastewater treatment units (including ponds)
- bag house and other air treatment units exposed to stormwater (stormwater runoff, snow melt runoff, and surface runoff and drainage)
- landfills; scrapyards; surface water bodies (including wetlands)
- vehicle and equipment maintenance areas
- physical features of the site that may influence discharges of stormwater associated with industrial activities or contribute a dry weather flow
- locations where spills or leaks of reportable quality (as defined in 30 TAC § 327.4) have occurred during the three years before this application was submitted to obtain coverage under an individual permit
- processing areas, storage areas, material loading/unloading areas, and other locations where significant materials are exposed to stormwater (stormwater runoff, snow melt runoff, and surface runoff and drainage)

☒ Check the box to confirm all above information was provided on the facility site map(s).

Attachment: H

Item 4. Facility/Site Information (Instructions, Page 90)

- a. Provide the area of impervious surface and the total area drained by each stormwater outfall requested for authorization by this permit application.

Impervious Surfaces

Outfall	Area of Impervious Surface (include units)	Total Area Drained (include units)
001	71.6 acres	71.6 acres
004	45.8 acres	45.8 acres
005	42.5 acres	42.5 acres
009	90.3 acres	90.3 acres

- b. Provide the following local area rainfall information and the source of the information.

Wettest month: September

Average rainfall for wettest month (total inches): 5.08

25-year, 24-hour rainfall (inches): 11.4

Source: NOAA.GOV

- c. Attach an inventory, or list, of materials currently handled at the facility that may be exposed to precipitation. **Attachment:** J
- d. Attach narrative descriptions of the industrial processes and activities involving the materials in the above-listed inventory that occur outdoors or in some manner that may result in exposure of the materials to precipitation or runoff (see instructions for guidance). **Attachment:** F
- e. Describe any BMPs and controls the facility uses/proposes to prevent or effectively reduce pollution in stormwater discharges from the facility: Click to enter text.

Item 5. Pollutant Analysis (Instructions, Page 91)

- a. Provide the date range of all sampling events conducted to obtain the analytical data submitted with this application (e.g., 05/01/2018-05/30/2018): 11/13/2023 to 1/22/2024
- b. ☒ Check the box to confirm all samples were collected no more than 12 months prior to the date of application submittal.
- c. Complete Table 17 as directed on page 92 of the Instructions.

Table 17 for Outfall No.: 009

Pollutant	Grab Sample* Maximum (mg/L)	Composite Sample** Maximum (mg/L)	Grab Sample* Average (mg/L)	Composite Sample** Average (mg/L)	Number of Storm Events Sampled	MAL (mg/L)
pH (standard units)	(max) 8.5	—	(min) 7.9	—	4	—
Total suspended solids	363		182.5		4	—
Chemical oxygen demand	42.0		22.0		4	—
Total organic carbon	3.88		2.68		4	—
Oil and grease	2.00		<1.56		4	—
Arsenic, total	0.00328		0.00236		4	0.0005
Barium, total	0.238		0.1382		4	0.003
Cadmium, total	<0.000258		<0.000258		4	0.001
Chromium, total	0.0134		0.00574		4	0.003
Chromium, trivalent	0.00804		0.00498		4	—

Pollutant	Grab Sample* Maximum (mg/L)	Composite Sample** Maximum (mg/L)	Grab Sample* Average (mg/L)	Composite Sample** Average (mg/L)	Number of Storm Events Sampled	MAL (mg/L)
Chromium, hexavalent	0.00670		0.00474		4	0.003
Copper, total	0.0191		0.01319		4	0.002
Lead, total	0.00387		0.002277		4	0.0005
Mercury, total	0.000000378		0.000001737		4	0.000005
Nickel, total	0.00911		0.0062425		4	0.002
Selenium, total	0.00171		0.001100		4	0.005
Silver, total	0.000134		0.000122		4	0.0005
Zinc, total	0.223		0.09107		4	0.005

* Taken during first 30 minutes of storm event

** Flow-weighted composite sample

d. Complete Table 18 as directed on pages 92-94 of the Instructions.

Table 18 for Outfall No.: 009

Pollutant	Grab Sample* Maximum (mg/L)	Composite Sample** Maximum (mg/L)	Grab Sample* Average (mg/L)	Composite Sample** Average (mg/L)	Number of Storm Events Sampled
Aluminum	7.13	2.758			4
Iron	6.48	2.59			4

* Taken during first 30 minutes of storm event

** Flow-weighted composite sample

Attachment: [Click to enter text.](#)

Item 6. Storm Event Data (Instructions, Page 93)

Provide the following data for the storm event(s) which resulted in the maximum values for the analytical data submitted:

Date of storm event: 1/22/2024

Duration of storm event (minutes): [Click to enter text.](#)

Total rainfall during storm event (inches): 1.5

Number of hours the between beginning of the storm measured and the end of the previous measurable storm event (hours): [Click to enter text.](#)

Maximum flow rate during rain event (gallons/minute): [Click to enter text.](#)

Total stormwater flow from rain event (gallons): 1,330,000

Provide a description of the method of flow measurement or estimate:

Rain is stored in a basin until it is pumped out at 2,000 gpm.

Attachment A

Copy of Fee Submittal

Industrial Administrative Report 1.0 – Item 1.h., Page 4

TCEQ ePay Receipt

Transaction Information

Trace Number: 582EA000600516
Date: 03/06/2024 08:19 AM
Payment Method: CC - Authorization 0000067752
ePay Actor: COLTON BEALL
TCEQ Amount: \$315.00
Texas.gov Price:: \$322.34*

* This service is provided by Texas.gov, the official website of Texas. The price of this service includes funds that support the ongoing operations and enhancements of Texas.gov, which is provided by a third party in partnership with the State.

Payment Contact Information

Name: COLTON BEALL
Company: PHILLIPS 66
Address: 8189 OLD FM 524, OLD OCEAN, TX 77463
Phone: 979-491-2286

Cart Items

Voucher	Fee Description	AR Number	Amount
695145	WW PERMIT - MINOR FACILITY NOT SUBJECT TO 40 CFR 400-471 - RENEWAL		\$300.00
695146	30 TAC 305.53B WQ RENEWAL NOTIFICATION FEE		\$15.00
		TCEQ Amount:	\$315.00

TCEQ ePay Voucher Receipt

Transaction Information

Voucher Number: 695145
Trace Number: 582EA000600516
Date: 03/06/2024 08:19 AM
Payment Method: CC - Authorization 0000067752
Voucher Amount: \$300.00
Fee Type: WW PERMIT - MINOR FACILITY NOT SUBJECT TO 40 CFR 400-471 - RENEWAL
ePay Actor: COLTON BEALL

Payment Contact Information

Name: COLTON BEALL
Company: PHILLIPS 66
Address: 8189 OLD FM 524, OLD OCEAN, TX 77463
Phone: 979-491-2286

Site Information

Site Name: FREEPORT TERMINAL & JONES CREEK TERMINAL
Site Location: FREEPORT TERMINAL & JONES CREEK TERMINAL BRAZORIA COUNTY

Customer Information

Customer Name: PHILLIPS 66 COMPANY
Customer Address: P O BOX 866, SWEENY, TX 77480
State Tax ID: 13716527026

Other Information

Program Area ID: 0001852000
Comments: Freeport Terminal & Jones Creek Terminal: TPDES Application Renewal

TCEQ ePay Voucher Receipt

Transaction Information

Voucher Number: 695146
Trace Number: 582EA000600516
Date: 03/06/2024 08:19 AM
Payment Method: CC - Authorization 0000067752
Voucher Amount: \$15.00
Fee Type: 30 TAC 305.53B WQ RENEWAL NOTIFICATION FEE
ePay Actor: COLTON BEALL

Payment Contact Information

Name: COLTON BEALL
Company: PHILLIPS 66
Address: 8189 OLD FM 524, OLD OCEAN, TX 77463
Phone: 979-491-2286

Attachment B

TCEQ Core Data Form

Industrial Administrative Report 1.0 – Item 4.a., Page 5



TCEQ Core Data Form

For detailed instructions on completing this form, please read the Core Data Form Instructions or call 512-239-5175.

SECTION I: General Information

1. Reason for Submission (If other is checked please describe in space provided.)		
<input type="checkbox"/> New Permit, Registration or Authorization (Core Data Form should be submitted with the program application.)		
<input checked="" type="checkbox"/> Renewal (Core Data Form should be submitted with the renewal form)		<input type="checkbox"/> Other
2. Customer Reference Number (if issued)	Follow this link to search for CN or RN numbers in Central Registry**	3. Regulated Entity Reference Number (if issued)
CN 604065912		RN 102708623

SECTION II: Customer Information

4. General Customer Information		5. Effective Date for Customer Information Updates (mm/dd/yyyy)		1/30/2024	
<input type="checkbox"/> New Customer <input type="checkbox"/> Update to Customer Information <input type="checkbox"/> Change in Regulated Entity Ownership					
<input type="checkbox"/> Change in Legal Name (Verifiable with the Texas Secretary of State or Texas Comptroller of Public Accounts)					
<i>The Customer Name submitted here may be updated automatically based on what is current and active with the Texas Secretary of State (SOS) or Texas Comptroller of Public Accounts (CPA).</i>					
6. Customer Legal Name (If an individual, print last name first: eg: Doe, John)				<i>If new Customer, enter previous Customer below:</i>	
Phillips 66 Company					
7. TX SOS/CPA Filing Number		8. TX State Tax ID (11 digits)		9. Federal Tax ID (9 digits)	10. DUNS Number (if applicable)
0801507995		13716527026		37-1652702	N/A
11. Type of Customer:		<input checked="" type="checkbox"/> Corporation		<input type="checkbox"/> Individual	Partnership: <input type="checkbox"/> General <input type="checkbox"/> Limited
Government: <input type="checkbox"/> City <input type="checkbox"/> County <input type="checkbox"/> Federal <input type="checkbox"/> Local <input type="checkbox"/> State <input type="checkbox"/> Other		<input type="checkbox"/> Sole Proprietorship		<input type="checkbox"/> Other:	
12. Number of Employees				13. Independently Owned and Operated?	
<input type="checkbox"/> 0-20 <input type="checkbox"/> 21-100 <input type="checkbox"/> 101-250 <input type="checkbox"/> 251-500 <input checked="" type="checkbox"/> 501 and higher				<input checked="" type="checkbox"/> Yes <input type="checkbox"/> No	
14. Customer Role (Proposed or Actual) – as it relates to the Regulated Entity listed on this form. Please check one of the following					
<input checked="" type="checkbox"/> Owner <input type="checkbox"/> Operator <input type="checkbox"/> Owner & Operator <input type="checkbox"/> Other:					
<input type="checkbox"/> Occupational Licensee <input type="checkbox"/> Responsible Party <input type="checkbox"/> VCP/BSA Applicant					
15. Mailing Address:					
2331 City West Blvd					
City		Houston		State	TX
ZIP		77042		ZIP + 4	
16. Country Mailing Information (if outside USA)				17. E-Mail Address (if applicable)	
18. Telephone Number		19. Extension or Code		20. Fax Number (if applicable)	

SECTION III: Regulated Entity Information

21. General Regulated Entity Information (If "New Regulated Entity" is selected, a new permit application is also required.)

☐ New Regulated Entity ☐ Update to Regulated Entity Name ☒ Update to Regulated Entity Information

The Regulated Entity Name submitted may be updated, in order to meet TCEQ Core Data Standards (removal of organizational endings such as Inc, LP, or LLC).

22. Regulated Entity Name (Enter name of the site where the regulated action is taking place.)

Freeport Terminal I Jones Creek Terminal

23. Street Address of the Regulated Entity:

(No PO Boxes)

City

State

ZIP

ZIP + 4

24. County

Brazoria

If no Street Address is provided, fields 25-28 are required.

25. Description to Physical Location:

Jones Creek Terminal: Approximately 1.6 miles south (on Jones Creek Terminal Road) from the intersection of State HW 36 and Jones Creek Terminal Road in Jones Village, Texas.

26. Nearest City

State

Nearest ZIP Code

Jones Village

TX

77541

Latitude/Longitude are required and may be added/updated to meet TCEQ Core Data Standards. (Geocoding of the Physical Address may be used to supply coordinates where none have been provided or to gain accuracy).

27. Latitude (N) In Decimal:

28.949132

28. Longitude (W) In Decimal:

-95.73764

Degrees

Minutes

Seconds

Degrees

Minutes

Seconds

29. Primary SIC Code

(4 digits)

30. Secondary SIC Code

(4 digits)

31. Primary NAICS Code

(5 or 6 digits)

32. Secondary NAICS Code

(5 or 6 digits)

5171

4491

424710

33. What is the Primary Business of this entity? (Do not repeat the SIC or NAICS description.)

Storage and Loading of petroleum product

34. Mailing Address:

P.O. Box 866

City

Sweeny

State

TX

ZIP

77480

ZIP + 4

35. E-Mail Address:

katie.mareno@p66.com

36. Telephone Number

37. Extension or Code

38. Fax Number (if applicable)

(979) 491-2111

() -

39. TCEQ Programs and ID Numbers Check all Programs and write in the permits/registration numbers that will be affected by the updates submitted on this form. See the Core Data Form instructions for additional guidance.

<input type="checkbox"/> Dam Safety	<input type="checkbox"/> Districts	<input type="checkbox"/> Edwards Aquifer	<input type="checkbox"/> Emissions Inventory Air	<input type="checkbox"/> Industrial Hazardous Waste
<input type="checkbox"/> Municipal Solid Waste	<input type="checkbox"/> New Source Review Air	<input type="checkbox"/> OSSF	<input type="checkbox"/> Petroleum Storage Tank	<input type="checkbox"/> PWS
<input type="checkbox"/> Sludge	<input checked="" type="checkbox"/> Storm Water	<input type="checkbox"/> Title V Air	<input type="checkbox"/> Tires	<input type="checkbox"/> Used Oil
	WQ0001852000			
<input type="checkbox"/> Voluntary Cleanup	<input type="checkbox"/> Wastewater	<input type="checkbox"/> Wastewater Agriculture	<input type="checkbox"/> Water Rights	<input type="checkbox"/> Other:

SECTION IV: Preparer Information

40. Name:	Colton Beall	41. Title:	Environmental Specialist
42. Telephone Number	43. Ext./Code	44. Fax Number	45. E-Mail Address
(979) 491-2286		() -	Colton.Beall@P66.com

SECTION V: Authorized Signature

46. By my signature below, I certify, to the best of my knowledge, that the information provided in this form is true and complete, and that I have signature authority to submit this form on behalf of the entity specified in Section II, Field 6 and/or as required for the updates to the ID numbers identified in field 39.

Company:	Phillips 66 Sweeny Refinery	Job Title:	Environmental Director
Name (In Print):	Katherine Mareno	Phone:	(979) 491- 2111
Signature:		Date:	1-31-24



TCEQ Core Data Form

For detailed instructions on completing this form, please read the Core Data Form Instructions or call 512-239-5175.

SECTION I: General Information

1. Reason for Submission (If other is checked please describe in space provided.)		
<input type="checkbox"/> New Permit, Registration or Authorization (Core Data Form should be submitted with the program application.)		
<input checked="" type="checkbox"/> Renewal (Core Data Form should be submitted with the renewal form)		<input type="checkbox"/> Other
2. Customer Reference Number (if issued)	Follow this link to search for CN or RN numbers in Central Registry**	3. Regulated Entity Reference Number (if issued)
CN 604065912		RN 102708623

SECTION II: Customer Information

4. General Customer Information		5. Effective Date for Customer Information Updates (mm/dd/yyyy)		1/30/2024	
<input type="checkbox"/> New Customer <input type="checkbox"/> Update to Customer Information <input type="checkbox"/> Change in Regulated Entity Ownership					
<input type="checkbox"/> Change in Legal Name (Verifiable with the Texas Secretary of State or Texas Comptroller of Public Accounts)					
The Customer Name submitted here may be updated automatically based on what is current and active with the Texas Secretary of State (SOS) or Texas Comptroller of Public Accounts (CPA).					
6. Customer Legal Name (If an individual, print last name first: eg: Doe, John)				If new Customer, enter previous Customer below:	
Phillips 66 Company					
7. TX SOS/CPA Filing Number		8. TX State Tax ID (11 digits)		9. Federal Tax ID (9 digits)	
0801507995		13716527026		37-1652702	
10. DUNS Number (if applicable)		N/A			
11. Type of Customer:		<input checked="" type="checkbox"/> Corporation		<input type="checkbox"/> Individual	
Government: <input type="checkbox"/> City <input type="checkbox"/> County <input type="checkbox"/> Federal <input type="checkbox"/> Local <input type="checkbox"/> State <input type="checkbox"/> Other		<input type="checkbox"/> Sole Proprietorship		Partnership: <input type="checkbox"/> General <input type="checkbox"/> Limited	
12. Number of Employees		13. Independently Owned and Operated?			
<input type="checkbox"/> 0-20 <input type="checkbox"/> 21-100 <input type="checkbox"/> 101-250 <input type="checkbox"/> 251-500 <input checked="" type="checkbox"/> 501 and higher		<input checked="" type="checkbox"/> Yes <input type="checkbox"/> No			
14. Customer Role (Proposed or Actual) – as it relates to the Regulated Entity listed on this form. Please check one of the following					
<input checked="" type="checkbox"/> Owner <input type="checkbox"/> Operator <input type="checkbox"/> Owner & Operator <input type="checkbox"/> Other:					
<input type="checkbox"/> Occupational Licensee <input type="checkbox"/> Responsible Party <input type="checkbox"/> VCP/BSA Applicant					
15. Mailing Address:		2331 City West Blvd			
City		Houston		State TX	
ZIP		77042		ZIP + 4	
16. Country Mailing Information (if outside USA)			17. E-Mail Address (if applicable)		
18. Telephone Number		19. Extension or Code		20. Fax Number (if applicable)	

SECTION III: Regulated Entity Information

21. General Regulated Entity Information (If 'New Regulated Entity' is selected, a new permit application is also required.)

☐ New Regulated Entity ☐ Update to Regulated Entity Name ☒ Update to Regulated Entity Information

The Regulated Entity Name submitted may be updated, in order to meet TCEQ Core Data Standards (removal of organizational endings such as Inc, LP, or LLC).

22. Regulated Entity Name (Enter name of the site where the regulated action is taking place.)

Freeport Terminal I Jones Creek Terminal

23. Street Address of the Regulated Entity:

(No PO Boxes)

City

State

ZIP

ZIP + 4

24. County

Brazoria

If no Street Address is provided, fields 25-28 are required.

25. Description to Physical Location:

Freeport Terminal: Approximately 1 mile east (on Levee Road) from the intersection of FM 1495 and Levee Road in Freeport, Texas.

26. Nearest City

State

Nearest ZIP Code

Freeport

TX

77541

Latitude/Longitude are required and may be added/updated to meet TCEQ Core Data Standards. (Geocoding of the Physical Address may be used to supply coordinates where none have been provided or to gain accuracy).

27. Latitude (N) In Decimal:

28.93305

28. Longitude (W) In Decimal:

-95.33068

Degrees

Minutes

Seconds

Degrees

Minutes

Seconds

29. Primary SIC Code

(4 digits)

30. Secondary SIC Code

(4 digits)

31. Primary NAICS Code

(5 or 6 digits)

32. Secondary NAICS Code

(5 or 6 digits)

5171

4491

424710

33. What is the Primary Business of this entity? (Do not repeat the SIC or NAICS description.)

Storage and Loading of petroleum product

34. Mailing Address:

P.O. Box 866

City

Sweeny

State

TX

ZIP

77480

ZIP + 4

35. E-Mail Address:

katie.mareno@p66.com

36. Telephone Number

(979) 491-2111

37. Extension or Code

38. Fax Number (if applicable)

() -

39. TCEQ Programs and ID Numbers Check all Programs and write in the permits/registration numbers that will be affected by the updates submitted on this form. See the Core Data Form instructions for additional guidance.

<input type="checkbox"/> Dam Safety	<input type="checkbox"/> Districts	<input type="checkbox"/> Edwards Aquifer	<input type="checkbox"/> Emissions Inventory Air	<input type="checkbox"/> Industrial Hazardous Waste
<input type="checkbox"/> Municipal Solid Waste	<input type="checkbox"/> New Source Review Air	<input type="checkbox"/> OSSF	<input type="checkbox"/> Petroleum Storage Tank	<input type="checkbox"/> PWS
<input type="checkbox"/> Sludge	<input checked="" type="checkbox"/> Storm Water	<input type="checkbox"/> Title V Air	<input type="checkbox"/> Tires	<input type="checkbox"/> Used Oil
	WQ0001852000			
<input type="checkbox"/> Voluntary Cleanup	<input type="checkbox"/> Wastewater	<input type="checkbox"/> Wastewater Agriculture	<input type="checkbox"/> Water Rights	<input type="checkbox"/> Other:

SECTION IV: Preparer Information

40. Name:	Colton Beall	41. Title:	Environmental Specailist
42. Telephone Number	43. Ext./Code	44. Fax Number	45. E-Mail Address
(979) 491-2286		() -	Colton.Beall@P66.com

SECTION V: Authorized Signature

46. By my signature below, I certify, to the best of my knowledge, that the information provided in this form is true and complete, and that I have signature authority to submit this form on behalf of the entity specified in Section II, Field 6 and/or as required for the updates to the ID numbers identified in field 39.

Company:	Phillips 66 Sweeny Refinery	Job Title:	Environmental Director
Name (In Print):	Katherine Maren	Phone:	(979) 491- 2111
Signature:		Date:	1-31-24

Attachment C

Plain Language Summary

Industrial Administrative Report 1.0 – Item 9.f., Page 8



TEXAS COMMISSION ON ENVIRONMENTAL QUALITY

PLAIN LANGUAGE SUMMARY FOR TPDES OR TLAP PERMIT APPLICATIONS

Plain Language Summary Template and Instructions for Texas Pollutant Discharge Elimination System (TPDES) and Texas Land Application (TLAP) Permit Applications

Applicants should use this template to develop a plain language summary as required by [Title 30, Texas Administrative Code \(30 TAC\), Chapter 39, Subchapter H](#). Applicants may modify the template as necessary to accurately describe their facility as long as the summary includes the following information: (1) the function of the proposed plant or facility; (2) the expected output of the proposed plant or facility; (3) the expected pollutants that may be emitted or discharged by the proposed plant or facility; and (4) how the applicant will control those pollutants, so that the proposed plant will not have an adverse impact on human health or the environment.

Fill in the highlighted areas below to describe your facility and application in plain language. Instructions and examples are provided below. Make any other edits necessary to improve readability or grammar and to comply with the rule requirements.

If you are subject to the alternative language notice requirements in [30 TAC Section 39.426](#), **you must provide a translated copy of the completed plain language summary in the appropriate alternative language as part of your application package**. For your convenience, a Spanish template has been provided below.

ENGLISH TEMPLATE FOR TPDES or TLAP NEW/RENEWAL/AMENDMENT APPLICATIONS Enter 'INDUSTRIAL' or 'DOMESTIC' here WASTEWATER/STORMWATER

The following summary is provided for this pending water quality permit application being reviewed by the Texas Commission on Environmental Quality as required by 30 TAC Chapter 39. The information provided in this summary may change during the technical review of the application and is not a federal enforceable representation of the permit application.

Phillips 66 Company (CN604065912) operates Freeport I and Jones Creek Terminals (RN102078623), a group of petroleum bulk storage facilities engaged in the temporary storage of petroleum materials. The Freeport Terminal also includes marine loading and loading operations. The Freeport Terminal is located in Brazoria County approximately one mile northeast of the intersection of County Road 731 and Farm to Market Road 1495, inside the Freeport Harbor on the Old Brazos River. The Jones Creek Terminal is 5 miles west of Freeport and 1.5 miles southeast of the town of Jones Creek. The facility is located at 8189 Old FM 524, in Old Ocean, Brazoria County, Texas 77463. Renew TPDES permit. <<For TLAP applications include the following sentence, otherwise delete:>> This permit will not authorize a discharge of pollutants into water in the state.

Discharges from the facility are expected to contain oil and grease. Non-contact stormwater will be treated by Best Management Practices.

Spanish Plain Language Translation

La empresa Phillips 66 (CN604065912) opera los terminales Freeport I y Jones Creek (RN102078623), un grupo de tanques de almacenamiento a granel dedicadas al almacenamiento temporal de materiales petroleros. El Terminal de Freeport también incluye operaciones de carga y descarga marítimas. El Terminal de Freeport está ubicado en el condado de Brazoria, aproximadamente a una milla al noreste de la intersección de la Carretera del Condado 731 y la Carretera de Granja a Mercado 1495, dentro del Puerto de Freeport en el Viejo Río Brazos. El Terminal de Jones Creek está a 5 millas al oeste de Freeport y a 1.5 millas al sureste del pueblo de Jones Creek. La instalación está ubicada en 8189 Old FM 524, en Old Ocean, Condado de Brazoria, Texas 77463. Renovar el permiso TPDES. Este permiso no autorizará la descarga de contaminantes en el agua del estado. Se espera que las descargas de la instalación contengan aceite y grasa. El agua pluvial sin contacto será tratada mediante las Mejores Prácticas de Gestión.

Attachment D

USGS Maps

Industrial Administrative Report 1.0 – Item 11.b., Page 9

J:\Prj\Phillips 66\Freeport Jones Creek\TPDES 2024\p66 GIS.aprx

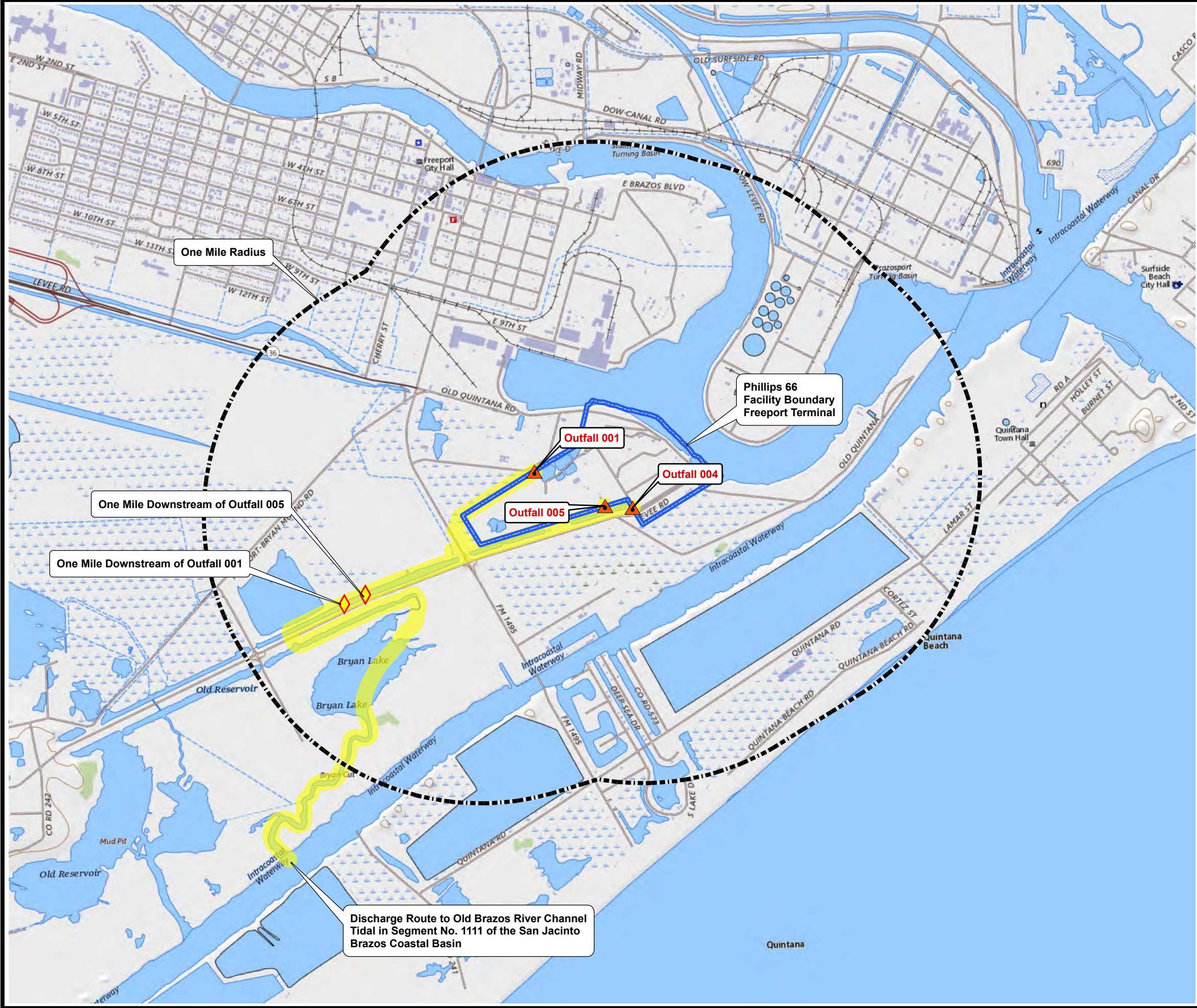

Legend

- Freeport Terminal
- One Mile Radius
- Outfalls, Freeport Facility
- Downstream Mile Marker
- Discharge Route to Old Brazos River Channel
Tidal in Segment No. 1111 of the San Jacinto
Brazos Coastal Basin



SOURCE: USGS TOPOGRAPHIC QUADRANGLES 7.5 MINUTE SERIES:
FREEPORT, TX

0 1,000 2,000
FEET

1" = 2,000 FEET
1:24,000



PHILLIPS 66
FREEPORT TERMINAL

ATTACHMENT D-1
USGS MAP
TPDES PERMIT WQ0001852000

DRAWN BY:	L WILSON	SCALE:	PROJ. NO.
CHECKED BY:	M FULLER	AS NOTED	244404.0090
APPROVED BY:	M FULLER	DATE PRINTED:	FILE NO.
DATE:	February 2024	2/16/2024	Freeport USGS

Trinity
Consultants

1800 West Loop S
Suite 1000
Houston, Texas 77027
Ph. 713-955-1230

9737 Great Hills Trail
Suite 340
Austin, Texas 78759
Ph. 512-693-4190

J:\Prj\Phillips 66\Freeport Jones Creek\TPDES 2024\p66 GIS.aprx

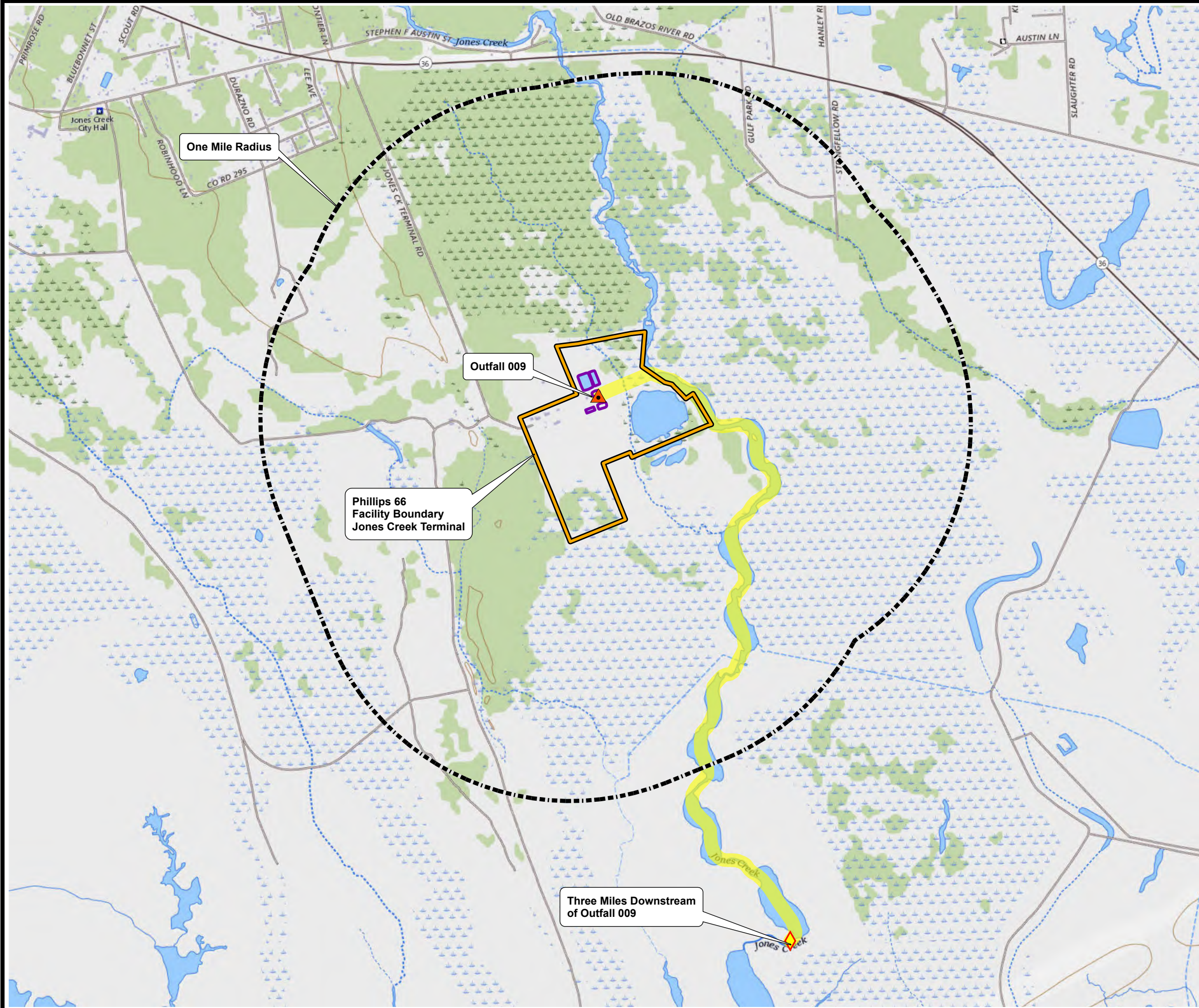

Legend

- Jones Creek Terminal
- One Mile Radius
- Outfalls, Jones Creek Terminal
- Downstream Mile Marker
- San Bernard River Channel Tidal in Segment No. 1301 of the Brazos Colorado Coastal Basin
- Storm Water Ponds (5)



SOURCE: USGS TOPOGRAPHIC QUADRANGLES 7.5 MINUTE SERIES:
JONES CREEK, TX

0 1,000 2,000
FEET

1" = 2,000 FEET
1:24,000



PHILLIPS 66
JONES CREEK TERMINAL

ATTACHMENT D-2
USGS MAP
TPDES PERMIT WQ0001852000

DRAWN BY:	L WILSON	SCALE:	PROJ. NO.
CHECKED BY:	M FULLER	AS NOTED	FILE NO.
APPROVED BY:	M FULLER	DATE PRINTED:	
DATE:	February 2024	2/16/2024	

Trinity
Consultants

1800 West Loop S
Suite 1000
Houston, Texas 77027
Ph. 713-955-1230

9737 Great Hills Trail
Suite 340
Austin, Texas 78759
Ph. 512-693-4190

Attachment E

Supplemental Permit Information Form- Maps

Supplemental Permit Information Form – Item 8., Page 14

TEXAS COMMISSION ON ENVIRONMENTAL QUALITY

SUPPLEMENTAL PERMIT INFORMATION FORM (SPIF)

FOR AGENCIES REVIEWING DOMESTIC OR INDUSTRIAL TPDES WASTEWATER PERMIT APPLICATIONS

TCEQ USE ONLY:

Application type: ____Renewal ____Major Amendment ____Minor Amendment ____New

County: _____ Segment Number: _____

Admin Complete Date: _____

Agency Receiving SPIF:

____ Texas Historical Commission

____ U.S. Fish and Wildlife

____ Texas Parks and Wildlife Department

____ U.S. Army Corps of Engineers

This form applies to TPDES permit applications only. (Instructions, Page 53)

Complete this form as a separate document. TCEQ will mail a copy to each agency as required by our agreement with EPA. If any of the items are not completely addressed or further information is needed, we will contact you to provide the information before issuing the permit. Address each item completely.

Do not refer to your response to any item in the permit application form. Provide each attachment for this form separately from the Administrative Report of the application. The application will not be declared administratively complete without this SPIF form being completed in its entirety including all attachments. Questions or comments concerning this form may be directed to the Water Quality Division's Application Review and Processing Team by email at WQ-ARPTeam@tceq.texas.gov or by phone at (512) 239-4671.

The following applies to all applications:

1. Permittee: Phillips 66 Company

Permit No. WQ00 01852000EPA ID No. TX 0007528

Address of the project (or a location description that includes street/highway, city/vicinity, and county):

Jones Creek Terminal: Approximately 1.6 miles south (on Jones Creek Terminal Road) from the intersection of State HW 36 and Jones Creek Terminal Road in Village of Jones Creek, Brazoria County, Texas. Freeport Terminal: Approximately 1 mile east (on Levee Road) from the intersection of FM 1495 and Levee Road in Freeport, Brazoria County, Texas.

Provide the name, address, phone and fax number of an individual that can be contacted to answer specific questions about the property.

Prefix (Mr., Ms., Miss): Mr.

First and Last Name: Colton Beall

Credential (P.E, P.G., Ph.D., etc.):

Title: Environmental Specialist

Mailing Address: P.O. Box 866

City, State, Zip Code: Sweeny, Texas 77480

Phone No.: 979-491-2286 Ext.: Fax No.:

E-mail Address: Colton.Beall@P66.com

2. List the county in which the facility is located: Brazoria
3. If the property is publicly owned and the owner is different than the permittee/applicant, please list the owner of the property.

Applicant is owner.

4. Provide a description of the effluent discharge route. The discharge route must follow the flow of effluent from the point of discharge to the nearest major watercourse (from the point of discharge to a classified segment as defined in 30 TAC Chapter 307). If known, please identify the classified segment number.

Freeport Terminal I discharges via Outfalls 001 to an unnamed ditch; thence a borrow ditch along CR 713; thence Bryan Lake; thence Bryan Cut; thence the Intracoastal Waterway; thence the Old Brazos River Channel Tidal in Segment No.1111 of the San Jacinto-Brazos Coastal Basin; via Outfalls 004 and 005 to a borrow ditch along CR 713; thence Bryan Lake; thence Bryan Cut; thence the Intracoastal Waterway; thence the Old Brazos River Channel Tidal in Segment No.1111 of the San Jacinto-Brazos Coastal Basin. Jones Creek Terminal discharges via Outfall 009 to an unnamed drainage ditch; thence Jones Creek; thence Jones Lake; thence the Intracoastal Waterway; thence San Bernard River Channel Tidal in Segment No.1301 of the Brazos-Colorado Coastal Basin.

5. Please provide a separate 7.5-minute USGS quadrangle map with the project boundaries plotted and a general location map showing the project area. Please highlight the discharge route from the point of discharge for a distance of one mile downstream. (This map is required in addition to the map in the administrative report).

Provide original photographs of any structures 50 years or older on the property.

Does your project involve any of the following? Check all that apply.

- ☐ Proposed access roads, utility lines, construction easements
- ☐ Visual effects that could damage or detract from a historic property's integrity
- ☐ Vibration effects during construction or as a result of project design
- ☐ Additional phases of development that are planned for the future
- ☐ Sealing caves, fractures, sinkholes, other karst features

☐ Disturbance of vegetation or wetlands

1. List proposed construction impact (surface acres to be impacted, depth of excavation, sealing of caves, or other karst features):

NA

2. Describe existing disturbances, vegetation, and land use:

NA

THE FOLLOWING ITEMS APPLY ONLY TO APPLICATIONS FOR NEW TPDES PERMITS AND MAJOR AMENDMENTS TO TPDES PERMITS

3. List construction dates of all buildings and structures on the property:

NA

4. Provide a brief history of the property, and name of the architect/builder, if known.

NA

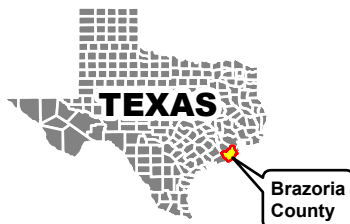
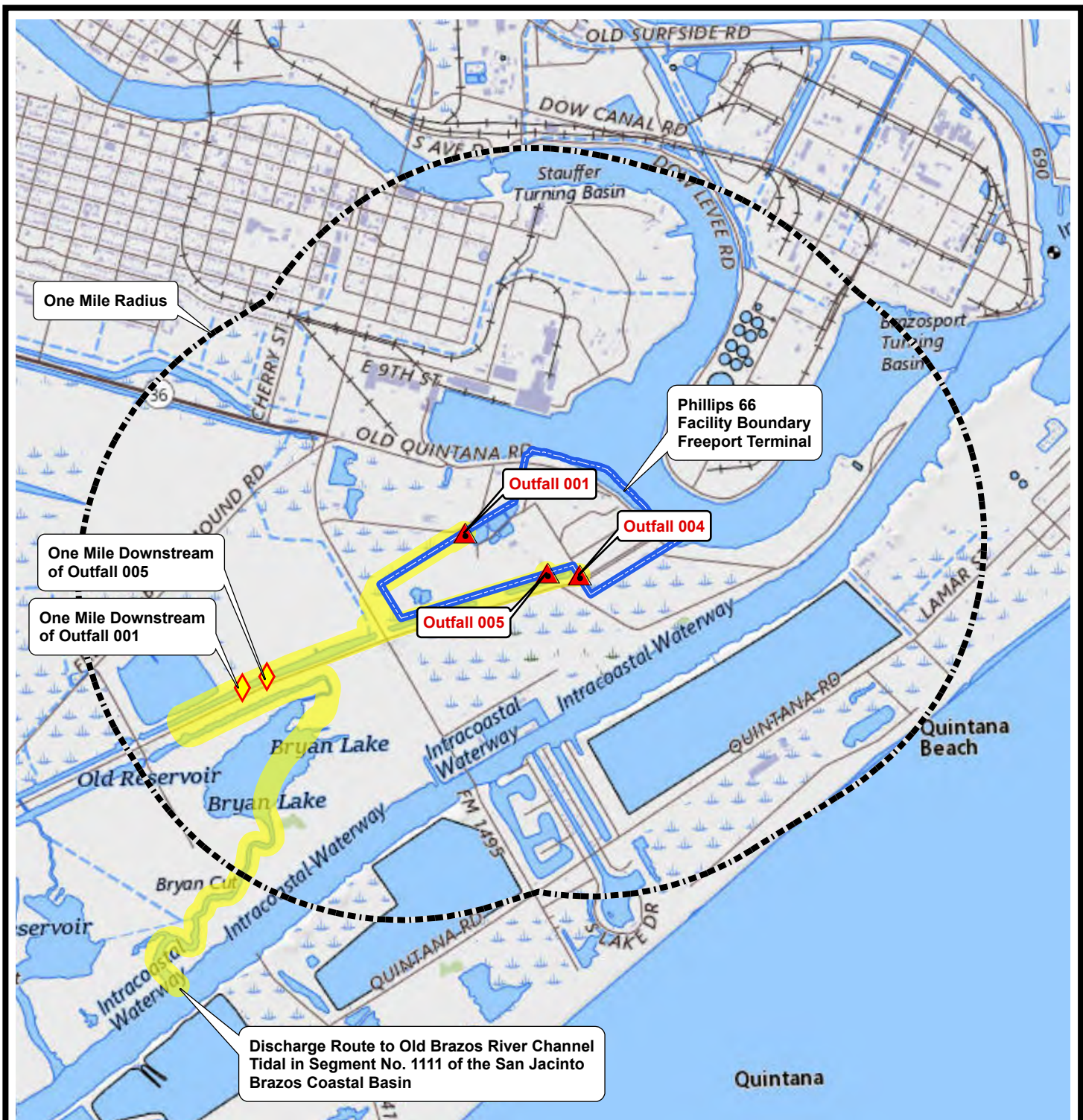

Legend

- Freeport Terminal
- One Mile Radius
- Outfalls, Freeport Facility
- Downstream Mile Marker
- Discharge Route

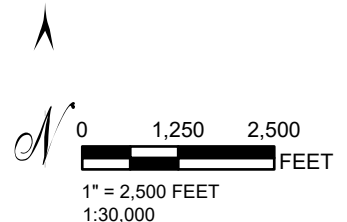

**PHILLIPS 66
FREEPORT TERMINAL**

**ATTACHMENT E-1
SPIF MAP
TPDES PERMIT WQ0001852000**

DRAWN BY:	L WILSON
APPROVED BY:	M FULLER
PROJECT NO:	244404.0090
FILE NO.	Freeport SPIF
DATE:	FEBRUARY 2024

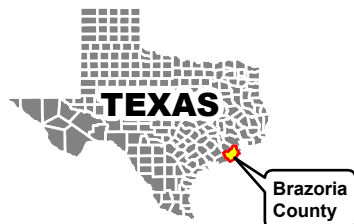
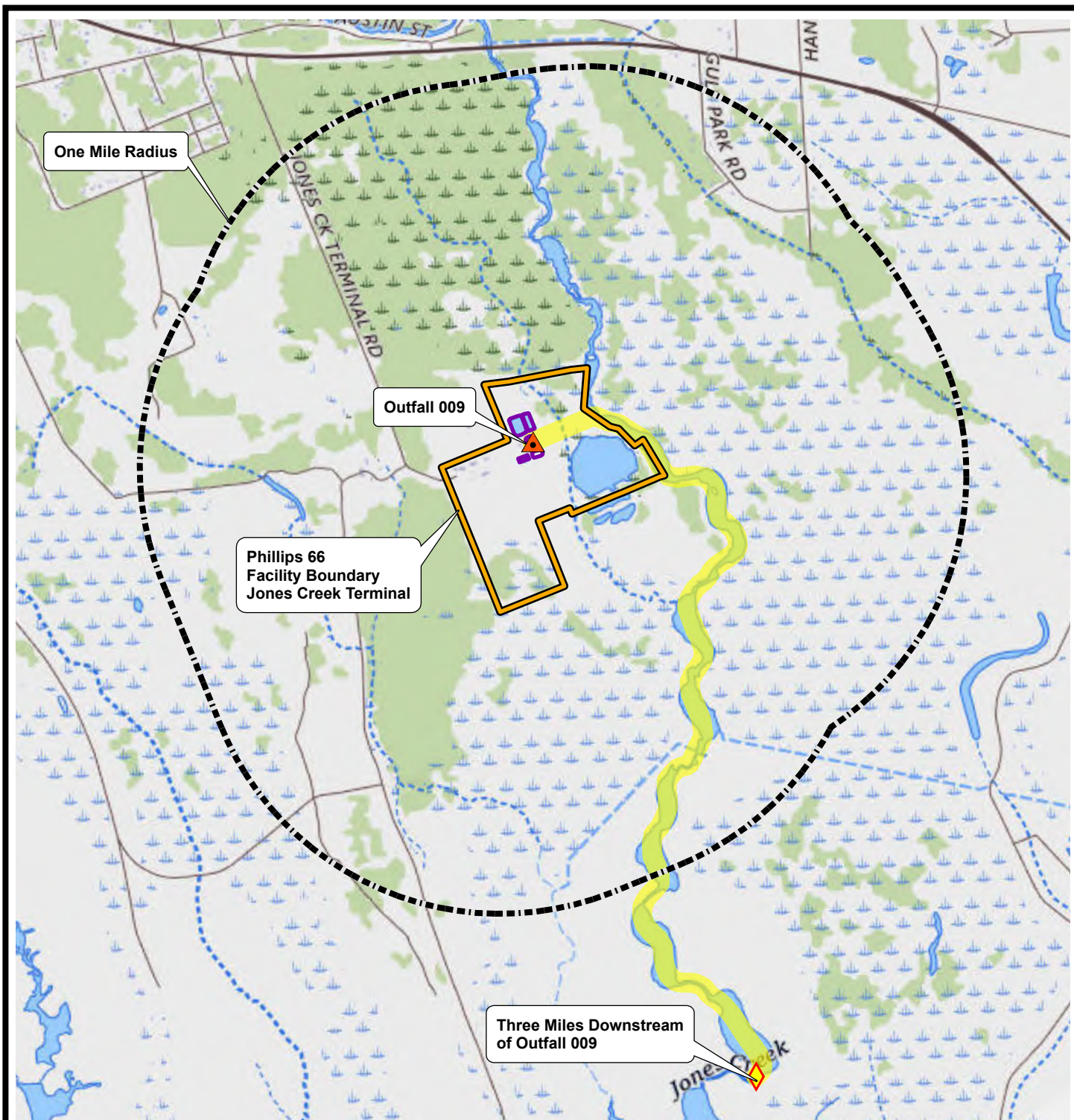

Legend

- Jones Creek Terminal
- One Mile Radius
- Storm Water Ponds (5)
- Outfalls, Jones Creek Terminal
- Downstream Mile Marker
- Discharge Route

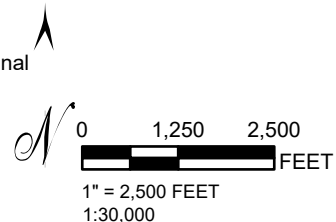

**PHILLIPS 66
JONES CREEK TERMINAL**

**ATTACHMENT E-2
SPIF MAP
TPDES PERMIT WQ0001852000**

DRAWN BY:	L WILSON
APPROVED BY:	M FULLER
PROJECT NO:	244404.0090
FILE NO.	Jones Creek SPIF
DATE:	FEBRUARY 2024

Attachment F

Facility Description

Industrial Technical Report 1.0 – Item 1.a., Page 1; Item 2.a., Page 3; Worksheet 7.0, 4.d. Page 60

Attachment E

Facility Description

Texas Pollutant Discharge Elimination System (TPDES) Permit No. WQ0001852000 covers two facilities owned and operated by the Phillips 66 Company: the Freeport Terminal and the Jones Creek Terminal. Both facilities are petroleum bulk storage facilities engaged in the temporary storage of petroleum materials. The Freeport Terminal also includes marine loading and loading operations. The terminals operate under Stander Industrial Classification (SIC) Codes 5171 and 4491.

The Freeport Terminal is located in Brazoria County approximately one mile northeast of the intersection of County Road 731 and Farm to Market Road 1495, inside the Freeport Harbor on the Old Brazos River. This terminal is located by water on Freeport Harbor Channel, 1.5 miles inland from the intersection of the Gulf Intracoastal Waterway. Primary operations at Freeport Terminal include the loading and unloading of petroleum products and the temporary storage of petroleum products shipped and received via pipeline. The terminal consists of three marine docks equipped to load or unload ships and barges, an aboveground tank farm, a de-watering/oil recovery system, pumps, meters, and support facilities.

The Jones Creek Terminal is located approximately one mile south of State Highway 36 between the towns of Jones Creek and Freeport, in Brazoria County, Texas. Jones Creek Terminal is 5 miles west of Freeport and 1.5 miles southeast of the town of Jones Creek. It is surrounded by the Peach Point Wildlife Management Area. The primary operation at the Jones Creek Terminal is the temporary storage and blending of crude oil. The terminal consists of an aboveground tank farm, pumps, meters, and support facilities. There are no loading/unloading operations at this terminal. All oil movements are via pipeline.

Only storm water is discharged under TPDES Permit No. WQ0001852000. All other wastewaters, including domestic sewage, oily wastewaters, washdown waters, and any other dry-weather flows are routed to the wastewater treatment system at the Phillips 66 Company's Sweeny Refinery.

At both facilities, all the aboveground storage tanks are surrounded by impervious earthen dikes. The dike systems were originally designed to act as if it were one main dike surrounding several intermediate dikes. This "Main Dike-Intermediate Dike" system of design utilized drainage channels to direct flow. The main dike is constructed at a higher elevation than the intermediate dikes. The main dike acts as the primary containment for any major spills. The intermediate dikes act as a separation between tanks for safety and environmental reasons. If a spill occurs, the tank dikes can be isolated; drainage channels would direct flow to enable the spill to be contained and cleaned up. Dikes were engineered to meet both company engineering stands and National Fire Protection Association (NFPA 30) Standards.

Tank dike drains that are equipped with manual gate valves are engineered to drain to a central collection point. All tank dikes drain valves are kept in the closed position when not in use. Tank dike drain valves are opened only under appropriate supervision. Tank dike drains that are not equipped with manual gate valves are engineered or piped to the terminal's oil recovery/wastewater separation system. The water phase from the separation system is sent to the Sweeny Refinery via pipeline for processing in the Refinery's wastewater treatment system.

Storm water at the Jones Creek site is collected in one of five on-site storm water basins. Three of the basins are in series and allow for collection of water for inspection prior to discharging to Outfall 009. Two ponds are designed to collect storm water for use as fire water. Only the excess storm water will be discharged to Outfall 009 from the Fire Water ponds. Prior to discharges of storm water from both sites, accumulated water is inspected for sheens or other evidence of contamination. If an oil sheen is detected, the water is moved to a storage tank prior to routing to the Sweeny Refinery. If no sheen is present, the discharge valve is opened and the water is released. All discharges are sampled in accordance with the requirements of the TPDES permit. Records of water discharge events are retained in a logbook at the terminal. All containment valves are closed immediately upon completion of the discharge event.

Stormwater is typically discharged via gravity flow. However, when severe storms or hurricanes occur, stormwater may be pumped to the outfalls using temporary or portable pumps.

Attachment G

Materials List

Industrial Technical Report 1.0 – Item 1.c., Page 2

Material List

Raw Materials	Intermediate Products	Final Products
Crude Oil CAS # N/A	Debutanized Aromatic Concentrate CAS #: N/A	Aviation Gasoline CAS #: N/A
Benzene CAS # 71-43-2	RaffinateCAS #: N/A	Gasoline CAS#: N/A
	Benzene, Toluene, Xylene CAS #: N/A (Mixture)	Cyclohexane CAS #: 110-82-7
		No. 6 Fuel Oil CAS #: N/A
		Mixed Xylenes CAS #: 1330-20-7
		Naphtha CAS #: 8030-30-6
		Kerosene CAS #: 8008-20-6

Attachment H

Facility Maps

Industrial Technical Report 1.0 – Item 1.d., Page 2

J:\Prj\Phillips 66\Freeport Jones Creek\TPDES 2024\p66 GIS.aprx



- Legend**
- Freeport Terminal
 - Outfalls, Freeport Facility

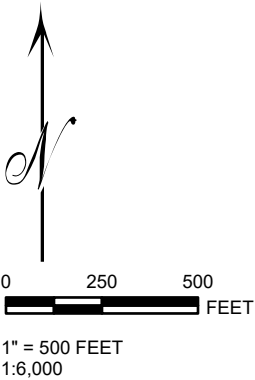

**PHILLIPS 66
FREEPORT TERMINAL**

**ATTACHMENT H-1
FACILITY MAP
TPDES PERMIT WQ0001852000**

DRAWN BY:	L WILSON	SCALE:	PROJ. NO.
CHECKED BY:	M FULLER	AS NOTED	FILE NO.
APPROVED BY:	M FULLER	DATE PRINTED:	
DATE:	February 2024	2/16/2024	



1800 West Loop S
Suite 1000
Houston, Texas 77027
Ph. 713-955-1230

9737 Great Hills Trail
Suite 340
Austin, Texas 78759
Ph. 512-693-4190

J:\Prj\Phillips 66\Freepoint Jones Creek\TPDES 2024\p66 GIS.aprx



Legend

-  Jones Creek Terminal
-  Outfalls, Jones Creek Terminal
-  Storm Water Ponds (5)



0 250 500
FEET

1" = 500 FEET
1:6,000



**PHILLIPS 66
JONES CREEK TERMINAL**

**ATTACHMENT H-2
FACILITY MAP
TPDES PERMIT WQ0001852000**

DRAWN BY:	L WILSON	SCALE:	PROJ. NO.
CHECKED BY:	M FULLER	AS NOTED	FILE NO.
APPROVED BY:	M FULLER	DATE PRINTED:	
DATE:	February 2024	2/16/2024	

Trinity
Consultants

1800 West Loop S
Suite 1000
Houston, Texas 77027
Ph. 713-955-1230

9737 Great Hills Trail
Suite 340
Austin, Texas 78759
Ph. 512-693-4190

Attachment I

Flow Schematic Diagrams

Industrial Technical Report 1.0 – Item 2.a., Page 3

STORMWATER FLOW DIAGRAM

FREEPORT TERMINAL

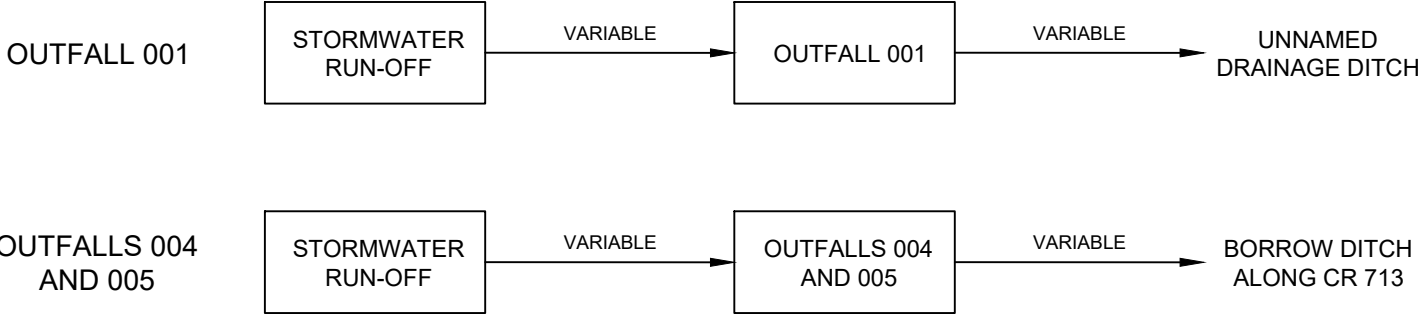

JONES CREEK TERMINAL

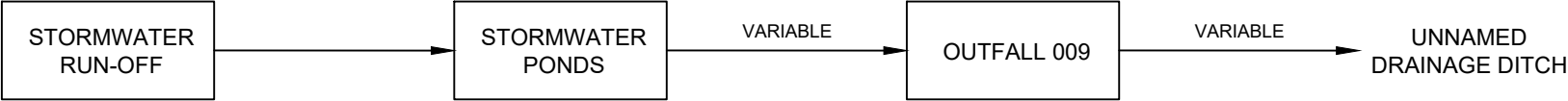



PHILLIPS 66
FREEPORT & JONES CREEK TERMINALS

ATTACHMENT I
FLOW SCHEMATIC DIAGRAM
TPDES PERMIT WQ0001852000

DRAWN BY: L WILSON	SCALE: Not to scale	PROJ. 244404.0090
CHECKED BY: M FULLER		FILE NO. Flow Schematic.dwg
APPROVED BY: M FULLER	DATE PRINTED:	
DATE: February 16, 2024		



Trinity
Consultants

1800 West Loop S
Suite 1000
Houston, Texas 77027
Ph. 713-955-1230

9737 Great Hills Trail
Suite 340
Austin, Texas 78759
Ph. 512-693-4190

Attachment J



Impoundment Information

Industrial Technical Report 1.0 – Item 3.a. Page 5

J:\Prj\Phillips 66\Freepoint Jones Creek\TPDES 2024\p66 GIS.aprx



Legend

-  Jones Creek Terminal
-  Outfalls, Jones Creek Terminal
-  Storm Water Ponds (5)



0 250 500
FEET

1" = 500 FEET
1:6,000



**PHILLIPS 66
JONES CREEK TERMINAL**

**ATTACHMENT J
STORMWATER DETENTION PONDS
TPDES PERMIT WQ0001852000**

DRAWN BY:	L WILSON	SCALE:	PROJ. NO.	244404.0090
CHECKED BY:	M FULLER	AS NOTED	FILE NO.	Jones Creek Facility
APPROVED BY:	M FULLER	DATE PRINTED:		
DATE:	February 2024	2/16/2024		

Trinity
Consultants

1800 West Loop S
Suite 1000
Houston, Texas 77027
Ph. 713-955-1230

9737 Great Hills Trail
Suite 340
Austin, Texas 78759
Ph. 512-693-4190

If no, publication of an alternative language notice is not required; skip to Item 8 (Regulated Entity and Permitted Site Information.)

2. Are the students who attend either the elementary school or the middle school enrolled in a bilingual education program at that school?

☒ Yes ☐ No

3. Do the students at these schools attend a bilingual education program at another location?

☐ Yes ☒ No

4. Would the school be required to provide a bilingual education program, but the school has waived out of this requirement under 19 TAC §89.1205(g)?

☐ Yes ☒ No ☐ N/A

5. If the answer is yes to question 1, 2, 3, or 4, public notices in an alternative language are required. Which language is required by the bilingual program? Spanish

- f. Plain Language Summary Template – Complete the Plain Language Summary (TCEQ Form 20972) and include as an attachment. Attachment: C
- g. Complete one Public Involvement Plan (PIP) Form (TCEQ Form 20960) for each application for a new permit or major amendment and include as an attachment. Attachment: NA

Item 10. Regulated Entity and Permitted Site Information (Instructions Page 29)

- a. TCEQ issued Regulated Entity Number (RN), if available: RN102078623

Note: If your business site is part of a larger business site, a Regulated Entity Number (RN) may already be assigned for the larger site. Use the RN assigned for the larger site. Search the TCEQ's Central Registry to determine the RN or to see if the larger site may already be registered as a Regulated Entity. If the site is found, provide the assigned RN.

- b. Name of project or site (the name known by the community where located): Freeport Terminal I Jones Creek Terminal

- c. Is the location address of the facility in the existing permit the same?

☒ Yes ☐ No ☐ N/A (new permit)

Note: If the facility is located in Bexar, Comal, Hays, Kinney, Medina, Travis, Uvalde, or Williamson County, additional information concerning protection of the Edwards Aquifer may be required.

- d. Owner of treatment facility:

Prefix: Click to enter text. Full Name (Last/First Name): Click to enter text.

or Organization Name: Phillips 66 Company

Mailing Address: City/State/Zip: P.O. Box 866 / Sweeny/TX/77480

Phone No: 979-491-2286 Email: Colton.Beall@P66.com

- e. Ownership of facility: ☐ Public ☒ Private ☐ Both ☐ Federal

- f. Owner of land where treatment facility is or will be: Click to enter text.

Prefix: [Click to enter text.](#) Full Name (Last/First Name): [Click to enter text.](#)

or Organization Name: Phillips 66 Company

Mailing Address: P.O. Box 866

City/State/Zip: Sweeny/TX/77480

Phone No: 979-491-2286

Email: Colton.Beall@P66.com

Note: If not the same as the facility owner, attach a long-term lease agreement in effect for at least six years (In some cases, a lease may not suffice - see instructions). Attachment: [Click to enter text.](#)

- g. Owner of effluent TLAP disposal site (if applicable): NA

Prefix: [Click to enter text.](#) Full Name (Last/First Name): [Click to enter text.](#)

or Organization Name: [Click to enter text.](#)

Mailing Address: [Click to enter text.](#)

City/State/Zip: [Click to enter text.](#)

Phone No: [Click to enter text.](#)

Email: [Click to enter text.](#)

Note: If not the same as the facility owner, attach a long-term lease agreement in effect for at least six years. Attachment: [Click to enter text.](#)

- h. Owner of sewage sludge disposal site (if applicable):

Prefix: [Click to enter text.](#) Full Name (Last/First Name): NA

or Organization Name: NA

Mailing Address: [Click to enter text.](#)

City/State/Zip: [Click to enter text.](#)

Phone No: [Click to enter text.](#)

Email: [Click to enter text.](#)

Note: If not the same as the facility owner, attach a long-term lease agreement in effect for at least six years. Attachment: NA

Item 11. TDPES Discharge/TLAP Disposal Information (Instructions, Page 31)

- a. Is the facility located on or does the treated effluent cross Native American Land?

☐ Yes ☒ No

- b. Attach an original full size USGS Topographic Map (or an 8.5"×11" reproduced portion for renewal or amendment applications) with all required information. Check the box next to each item below to confirm it has been included on the map.

☒ One-mile radius

☒ Three-miles downstream information

☒ Applicant's property boundaries

☐ Treatment facility boundaries

☒ Labeled point(s) of discharge

☒ Highlighted discharge route(s)

☐ Effluent disposal site boundaries

☐ All wastewater ponds

☐ Sewage sludge disposal site

☐ New and future construction

Attachment: D

- c. Is the location of the sewage sludge disposal site in the existing permit accurate?

☐ Yes ☒ No or New Permit

If no, or a new application, provide an accurate location description: NA



TCEQ Core Data Form

For detailed instructions on completing this form, please read the Core Data Form Instructions or call 512-239-5175.

SECTION I: General Information

1. Reason for Submission (If other is checked please describe in space provided.)		
<input type="checkbox"/> New Permit, Registration or Authorization (Core Data Form should be submitted with the program application.)		
<input checked="" type="checkbox"/> Renewal (Core Data Form should be submitted with the renewal form)		<input type="checkbox"/> Other
2. Customer Reference Number (if issued)	Follow this link to search for CN or RN numbers in Central Registry**	3. Regulated Entity Reference Number (if issued)
CN 604065912		RN 10278623

SECTION II: Customer Information

4. General Customer Information		5. Effective Date for Customer Information Updates (mm/dd/yyyy)		1/30/2024	
<input type="checkbox"/> New Customer <input type="checkbox"/> Update to Customer Information <input type="checkbox"/> Change in Regulated Entity Ownership					
<input type="checkbox"/> Change in Legal Name (Verifiable with the Texas Secretary of State or Texas Comptroller of Public Accounts)					
<i>The Customer Name submitted here may be updated automatically based on what is current and active with the Texas Secretary of State (SOS) or Texas Comptroller of Public Accounts (CPA).</i>					
6. Customer Legal Name (If an individual, print last name first: eg: Doe, John)				<i>If new Customer, enter previous Customer below:</i>	
Phillips 66 Company					
7. TX SOS/CPA Filing Number		8. TX State Tax ID (11 digits)		9. Federal Tax ID (9 digits)	10. DUNS Number (if applicable)
0801507995		13716527026		37-1652702	N/A
11. Type of Customer:		<input checked="" type="checkbox"/> Corporation		<input type="checkbox"/> Individual	Partnership: <input type="checkbox"/> General <input type="checkbox"/> Limited
Government: <input type="checkbox"/> City <input type="checkbox"/> County <input type="checkbox"/> Federal <input type="checkbox"/> Local <input type="checkbox"/> State <input type="checkbox"/> Other		<input type="checkbox"/> Sole Proprietorship		<input type="checkbox"/> Other:	
12. Number of Employees				13. Independently Owned and Operated?	
<input type="checkbox"/> 0-20 <input type="checkbox"/> 21-100 <input type="checkbox"/> 101-250 <input type="checkbox"/> 251-500 <input checked="" type="checkbox"/> 501 and higher				<input checked="" type="checkbox"/> Yes <input type="checkbox"/> No	
14. Customer Role (Proposed or Actual) – as it relates to the Regulated Entity listed on this form. Please check one of the following					
<input checked="" type="checkbox"/> Owner <input type="checkbox"/> Operator <input type="checkbox"/> Owner & Operator <input type="checkbox"/> Other:					
<input type="checkbox"/> Occupational Licensee <input type="checkbox"/> Responsible Party <input type="checkbox"/> VCP/BSA Applicant					
15. Mailing Address:					
2331 City West Blvd					
City		Houston		State	TX
ZIP		77042		ZIP + 4	
16. Country Mailing Information (if outside USA)				17. E-Mail Address (if applicable)	
18. Telephone Number		19. Extension or Code		20. Fax Number (if applicable)	

SECTION III: Regulated Entity Information**21. General Regulated Entity Information** (If "New Regulated Entity" is selected, a new permit application is also required.)
☐ New Regulated Entity ☐ Update to Regulated Entity Name ☒ Update to Regulated Entity Information

The Regulated Entity Name submitted may be updated, in order to meet TCEQ Core Data Standards (removal of organizational endings such as Inc, LP, or LLC).

22. Regulated Entity Name (Enter name of the site where the regulated action is taking place.)

Freeport Terminal I Jones Creek Terminal

23. Street Address of the Regulated Entity:

(No PO Boxes)

City

State

ZIP

ZIP + 4

24. County

Brazoria

If no Street Address is provided, fields 25-28 are required.

25. Description to Physical Location:

Jones Creek Terminal: Approximately 1.6 miles south (on Jones Creek Terminal Road) from the intersection of State HW 36 and Jones Creek Terminal Road in Jones Creek, Texas.

26. Nearest City

State

Nearest ZIP Code

Jones Creek

TX

77541

Latitude/Longitude are required and may be added/updated to meet TCEQ Core Data Standards. (Geocoding of the Physical Address may be used to supply coordinates where none have been provided or to gain accuracy).

27. Latitude (N) In Decimal:

28.949132

28. Longitude (W) In Decimal:

-95.73764

Degrees

Minutes

Seconds

Degrees

Minutes

Seconds

29. Primary SIC Code

(4 digits)

30. Secondary SIC Code

(4 digits)

31. Primary NAICS Code

(5 or 6 digits)

32. Secondary NAICS Code

(5 or 6 digits)

5171

4491

424710

33. What is the Primary Business of this entity? (Do not repeat the SIC or NAICS description.)

Storage and Loading of petroleum product

34. Mailing Address:

P.O. Box 866

City

Sweeny

State

TX

ZIP

77480

ZIP + 4

35. E-Mail Address:

katie.mareno@p66.com

36. Telephone Number**37. Extension or Code****38. Fax Number** (if applicable)

(979) 491-2111

() -

39. TCEQ Programs and ID Numbers Check all Programs and write in the permits/registration numbers that will be affected by the updates submitted on this form. See the Core Data Form instructions for additional guidance.

<input type="checkbox"/> Dam Safety	<input type="checkbox"/> Districts	<input type="checkbox"/> Edwards Aquifer	<input type="checkbox"/> Emissions Inventory Air	<input type="checkbox"/> Industrial Hazardous Waste
<input type="checkbox"/> Municipal Solid Waste	<input type="checkbox"/> New Source Review Air	<input type="checkbox"/> OSSF	<input type="checkbox"/> Petroleum Storage Tank	<input type="checkbox"/> PWS
<input type="checkbox"/> Sludge	<input checked="" type="checkbox"/> Storm Water	<input type="checkbox"/> Title V Air	<input type="checkbox"/> Tires	<input type="checkbox"/> Used Oil
	WQ0001852000			
<input type="checkbox"/> Voluntary Cleanup	<input type="checkbox"/> Wastewater	<input type="checkbox"/> Wastewater Agriculture	<input type="checkbox"/> Water Rights	<input type="checkbox"/> Other:

SECTION IV: Preparer Information

40. Name:	Colton Beall	41. Title:	Environmental Specialist
42. Telephone Number	43. Ext./Code	44. Fax Number	45. E-Mail Address
(979) 491-2286		() -	Colton.Beall@P66.com

SECTION V: Authorized Signature

46. By my signature below, I certify, to the best of my knowledge, that the information provided in this form is true and complete, and that I have signature authority to submit this form on behalf of the entity specified in Section II, Field 6 and/or as required for the updates to the ID numbers identified in field 39.

Company:	Phillips 66 Sweeny Refinery	Job Title:	Environmental Director
Name (In Print):	Katherine Mareno	Phone:	(979) 491- 2111
Signature:		Date:	1-31-24



TCEQ Core Data Form

For detailed instructions on completing this form, please read the Core Data Form Instructions or call 512-239-5175.

SECTION I: General Information

1. Reason for Submission (If other is checked please describe in space provided.)		
<input type="checkbox"/> New Permit, Registration or Authorization (Core Data Form should be submitted with the program application.)		
<input checked="" type="checkbox"/> Renewal (Core Data Form should be submitted with the renewal form)		<input type="checkbox"/> Other
2. Customer Reference Number (if issued)	Follow this link to search for CN or RN numbers in Central Registry**	3. Regulated Entity Reference Number (if issued)
CN 604065912		RN 10278623

SECTION II: Customer Information

4. General Customer Information		5. Effective Date for Customer Information Updates (mm/dd/yyyy)		1/30/2024	
<input type="checkbox"/> New Customer <input type="checkbox"/> Update to Customer Information <input type="checkbox"/> Change in Regulated Entity Ownership <input type="checkbox"/> Change in Legal Name (Verifiable with the Texas Secretary of State or Texas Comptroller of Public Accounts)					
<i>The Customer Name submitted here may be updated automatically based on what is current and active with the Texas Secretary of State (SOS) or Texas Comptroller of Public Accounts (CPA).</i>					
6. Customer Legal Name (If an individual, print last name first: eg: Doe, John)				<i>If new Customer, enter previous Customer below:</i>	
Phillips 66 Company					
7. TX SOS/CPA Filing Number		8. TX State Tax ID (11 digits)		9. Federal Tax ID (9 digits)	10. DUNS Number (if applicable)
0801507995		13716527026		37-1652702	N/A
11. Type of Customer:		<input checked="" type="checkbox"/> Corporation		<input type="checkbox"/> Individual	Partnership: <input type="checkbox"/> General <input type="checkbox"/> Limited
Government: <input type="checkbox"/> City <input type="checkbox"/> County <input type="checkbox"/> Federal <input type="checkbox"/> Local <input type="checkbox"/> State <input type="checkbox"/> Other		<input type="checkbox"/> Sole Proprietorship		<input type="checkbox"/> Other:	
12. Number of Employees				13. Independently Owned and Operated?	
<input type="checkbox"/> 0-20 <input type="checkbox"/> 21-100 <input type="checkbox"/> 101-250 <input type="checkbox"/> 251-500 <input checked="" type="checkbox"/> 501 and higher				<input checked="" type="checkbox"/> Yes <input type="checkbox"/> No	
14. Customer Role (Proposed or Actual) – as it relates to the Regulated Entity listed on this form. Please check one of the following					
<input checked="" type="checkbox"/> Owner <input type="checkbox"/> Operator <input type="checkbox"/> Owner & Operator <input type="checkbox"/> Other: <input type="checkbox"/> Occupational Licensee <input type="checkbox"/> Responsible Party <input type="checkbox"/> VCP/BSA Applicant					
15. Mailing Address:		2331 City West Blvd			
City		Houston		State	TX
ZIP		77042		ZIP + 4	
16. Country Mailing Information (if outside USA)				17. E-Mail Address (if applicable)	
18. Telephone Number		19. Extension or Code		20. Fax Number (if applicable)	

SECTION III: Regulated Entity Information

21. General Regulated Entity Information (If 'New Regulated Entity' is selected, a new permit application is also required.)

☐ New Regulated Entity ☐ Update to Regulated Entity Name ☒ Update to Regulated Entity Information

The Regulated Entity Name submitted may be updated, in order to meet TCEQ Core Data Standards (removal of organizational endings such as Inc, LP, or LLC).

22. Regulated Entity Name (Enter name of the site where the regulated action is taking place.)

Freeport Terminal I Jones Creek Terminal

23. Street Address of the Regulated Entity:

(No PO Boxes)

City

State

ZIP

ZIP + 4

24. County

Brazoria

If no Street Address is provided, fields 25-28 are required.

25. Description to Physical Location:

Freeport Terminal: Approximately 1 mile east (on Levee Road) from the intersection of FM 1495 and Levee Road in Freeport, Texas.

26. Nearest City

State

Nearest ZIP Code

Freeport

TX

77541

Latitude/Longitude are required and may be added/updated to meet TCEQ Core Data Standards. (Geocoding of the Physical Address may be used to supply coordinates where none have been provided or to gain accuracy).

27. Latitude (N) In Decimal:

28.93305

28. Longitude (W) In Decimal:

-95.33068

Degrees

Minutes

Seconds

Degrees

Minutes

Seconds

29. Primary SIC Code

(4 digits)

30. Secondary SIC Code

(4 digits)

31. Primary NAICS Code

(5 or 6 digits)

32. Secondary NAICS Code

(5 or 6 digits)

5171

4491

424710

33. What is the Primary Business of this entity? (Do not repeat the SIC or NAICS description.)

Storage and Loading of petroleum product

34. Mailing Address:

P.O. Box 866

City

Sweeny

State

TX

ZIP

77480

ZIP + 4

35. E-Mail Address:

katie.mareno@p66.com

36. Telephone Number

37. Extension or Code

38. Fax Number (if applicable)

(979) 491-2111

() -

39. TCEQ Programs and ID Numbers Check all Programs and write in the permits/registration numbers that will be affected by the updates submitted on this form. See the Core Data Form instructions for additional guidance.

<input type="checkbox"/> Dam Safety	<input type="checkbox"/> Districts	<input type="checkbox"/> Edwards Aquifer	<input type="checkbox"/> Emissions Inventory Air	<input type="checkbox"/> Industrial Hazardous Waste
<input type="checkbox"/> Municipal Solid Waste	<input type="checkbox"/> New Source Review Air	<input type="checkbox"/> OSSF	<input type="checkbox"/> Petroleum Storage Tank	<input type="checkbox"/> PWS
<input type="checkbox"/> Sludge	<input checked="" type="checkbox"/> Storm Water	<input type="checkbox"/> Title V Air	<input type="checkbox"/> Tires	<input type="checkbox"/> Used Oil
	WQ0001852000			
<input type="checkbox"/> Voluntary Cleanup	<input type="checkbox"/> Wastewater	<input type="checkbox"/> Wastewater Agriculture	<input type="checkbox"/> Water Rights	<input type="checkbox"/> Other:

SECTION IV: Preparer Information

40. Name:	Colton Beall	41. Title:	Environmental Specailist
42. Telephone Number	43. Ext./Code	44. Fax Number	45. E-Mail Address
(979) 491-2286		() -	Colton.Beall@P66.com

SECTION V: Authorized Signature

46. By my signature below, I certify, to the best of my knowledge, that the information provided in this form is true and complete, and that I have signature authority to submit this form on behalf of the entity specified in Section II, Field 6 and/or as required for the updates to the ID numbers identified in field 39.

Company:	Phillips 66 Sweeny Refinery	Job Title:	Environmental Director
Name (In Print):	Katherine Maren	Phone:	(979) 491- 2111
Signature:		Date:	1-31-24