



# Administrative Package Cover Page

**This file contains the following documents:**

1. Summary of application (in plain language)
    - English
    - Alternative Language (Spanish)
  2. First Notice (NORI-Notice of Receipt of Application and Intent to Obtain a Permit)
    - English
    - Alternative Language (Spanish)
  3. Application materials
- 



# Portada de Paquete Administrativo

**Este archivo contiene los siguientes documentos:**

1. Resumen en lenguaje sencillo (PLS, por sus siglas en inglés) de la actividad propuesta
  - Inglés
  - Idioma alternativo (español)
2. Primer aviso (NORI, por sus siglas en inglés)
  - Inglés
  - Idioma alternativo (español)
3. Solicitud original



## TEXAS COMMISSION ON ENVIRONMENTAL QUALITY

### PLAIN LANGUAGE SUMMARY FOR TPDES OR TLAP PERMIT APPLICATIONS

#### Plain Language Summary Template and Instructions for Texas Pollutant Discharge Elimination System (TPDES) and Texas Land Application (TLAP) Permit Applications

Applicants should use this template to develop a plain language summary as required by [Title 30, Texas Administrative Code \(30 TAC\), Chapter 39, Subchapter H](#). Applicants may modify the template as necessary to accurately describe their facility as long as the summary includes the following information: (1) the function of the proposed plant or facility; (2) the expected output of the proposed plant or facility; (3) the expected pollutants that may be emitted or discharged by the proposed plant or facility; and (4) how the applicant will control those pollutants, so that the proposed plant will not have an adverse impact on human health or the environment.

Fill in the highlighted areas below to describe your facility and application in plain language. Instructions and examples are provided below. Make any other edits necessary to improve readability or grammar and to comply with the rule requirements.

If you are subject to the alternative language notice requirements in [30 TAC Section 39.426](#), **you must provide a translated copy of the completed plain language summary in the appropriate alternative language as part of your application package**. For your convenience, a Spanish template has been provided below.

#### ENGLISH TEMPLATE FOR TPDES or TLAP NEW/RENEWAL/AMENDMENT APPLICATIONS Enter 'INDUSTRIAL' or 'DOMESTIC' here WASTEWATER/STORMWATER

*The following summary is provided for this pending water quality permit application being reviewed by the Texas Commission on Environmental Quality as required by 30 TAC Chapter 39. The information provided in this summary may change during the technical review of the application and is not a federal enforceable representation of the permit application.*

Port of Corpus Christi Authority of Nueces County (CN600885248) operates Bulk Terminal former Valero Coke Pad (RN 103114682), a coke storage and handling facility. The facility is located at 4820 E. Navigation Boulevard at the north side of Corpus Christi Inner Harbor, approximately 0.5 mile southwest of the intersection of Navigation Boulevard and Joe Fulton International Trade Corridor on the north side of Bulk Dock Road, in Corpus Christi, Nueces County, Texas 78401. This is an application to renew TPDES Permit No. WQ0002540000 to authorize the discharge of stormwater, dust suppression water, and equipment and vehicle wash water from Outfall 001 to the Corpus Christ Inner Harbor.

Discharges from the facility are expected to contain total suspended solids and total organic carbon. Discharge consists of stormwater, dust suppression water, and vehicle and equipment wash water and is intermittent with variable flow and is treated by sedimentation in a surface impoundment to remove settleable solids.

## PLANTILLA EN ESPAÑOL PARA SOLICITUDES NUEVAS/RENOVACIONES/ENMIENDAS DE TPDES o TLAP

AGUAS RESIDUALES Introduzca 'INDUSTRIALES' o 'DOMÉSTICAS' aquí /AGUAS PLUVIALES

*El siguiente resumen se proporciona para esta solicitud de permiso de calidad del agua pendiente que está siendo revisada por la Comisión de Calidad Ambiental de Texas según lo requerido por el Capítulo 39 del Código Administrativo de Texas 30. La información proporcionada en este resumen puede cambiar durante la revisión técnica de la solicitud y no es una representación ejecutiva fedérale de la solicitud de permiso.*

La Autoridad del Puerto de Corpus Christi del condado de Nueces (CN600885248) opera una Terminal a granel, antigua plataforma de coque Valero (RN 103114682), una instalación de almacenamiento y manipulación de coque. La instalación está ubicada 4820 E. Navigation Boulevard en el lado norte del puerto interior de Corpus Christi, 0.5 milla al suroeste de la intersección de Navigation Boulevard y Joe Fulton International Trade Corridor en el lado norte de Bulk Dock Road, en Corpus Christi, condado de Nueces, Texas 78401. Esta es una solicitud para renovar el permiso TPDES No. WQ0002540000 para autorizar la descarga de aguas pluviales, agua de supresión de polvo y agua de lavado de vehículos y equipos de Emisario 001 al Puerto Interior de Corpus Christi.

Se espera que las descargas de la instalación contengan sólidos suspendidos totales y carbono orgánico total. La descarga consiste en aguas pluviales, agua de supresión de polvo y agua de lavado de vehículos y equipos y es intermitente con flujo variable y se trata mediante sedimentación en un embalse superficial para eliminar los sólidos sedimentables.

### INSTRUCTIONS

1. Enter the name of applicant in this section. The applicant name should match the name associated with the customer number.
2. Enter the Customer Number in this section. Each Individual or Organization is issued a unique 11-digit identification number called a CN (e.g. CN123456789).
3. Choose "operates" in this section for existing facility applications or choose "proposes to operate" for new facility applications.
4. Enter the name of the facility in this section. The facility name should match the name associated with the regulated entity number.
5. Enter the Regulated Entity number in this section. Each site location is issued a unique 11-digit identification number called an RN (e.g. RN123456789).
6. Choose the appropriate article (a or an) to complete the sentence.
7. Enter a description of the facility in this section. For example: steam electric generating facility, nitrogenous fertilizer manufacturing facility, etc.
8. Choose "is" for an existing facility or "will be" for a new facility.
9. Enter the location of the facility in this section.
10. Enter the City nearest the facility in this section.

# TEXAS COMMISSION ON ENVIRONMENTAL QUALITY



## NOTICE OF RECEIPT OF APPLICATION AND INTENT TO OBTAIN WATER QUALITY PERMIT RENEWAL

**PERMIT NO. WQ0002540000**

**APPLICATION.** Port of Corpus Christi Authority of Nueces County, P.O. Box 1541, Corpus Christi, Texas 78403, which owns a petroleum coke handling facility, has applied to the Texas Commission on Environmental Quality (TCEQ) to renew Texas Pollutant Discharge Elimination System (TPDES) Permit No. WQ0002540000 (EPA I.D. No. TX0089516) to authorize the discharge of treated wastewater and stormwater at an intermittent and flow-variable volume. The facility is located approximately 0.5 miles southwest of the intersection of Joe Fulton International Trade Corridor and Navigation Boulevard, near the city of Corpus Christi, in Nueces County, Texas 78402. The discharge route is from the plant site directly to Corpus Christi Inner Harbor. TCEQ received this application on August 11, 2025. The permit application will be available for viewing and copying at La Retama Central Library, 805 Comanche Street, Corpus Christi, in Nueces County, Texas prior to the date this notice is published in the newspaper. The application, including any updates, and associated notices are available electronically at the following webpage:

<https://www.tceq.texas.gov/permitting/wastewater/pending-permits/tpdes-applications>.

This link to an electronic map of the site or facility's general location is provided as a public courtesy and not part of the application or notice. For the exact location, refer to the application.

<https://gisweb.tceq.texas.gov/LocationMapper/?marker=-97.464444,27.820555&level=18>

**ALTERNATIVE LANGUAGE NOTICE.** Alternative language notice in Spanish is available at:

<https://www.tceq.texas.gov/permitting/wastewater/pending-permits/tpdes-applications>.

El aviso de idioma alternativo en español está disponible en

<https://www.tceq.texas.gov/permitting/wastewater/pending-permits/tpdes-applications>.

**ADDITIONAL NOTICE.** TCEQ's Executive Director has determined the application is administratively complete and will conduct a technical review of the application. After technical review of the application is complete, the Executive Director may prepare a draft permit and will issue a preliminary decision on the application. **Notice of the Application and Preliminary Decision will be published and mailed to those who are on the county-wide mailing list and to those who are on the mailing list for this application. That notice will contain the deadline for submitting public comments.**

**PUBLIC COMMENT / PUBLIC MEETING.** You may submit public comments or request a public meeting on this application. The purpose of a public meeting is to provide the opportunity to submit comments or to ask questions about the application. TCEQ will hold a

public meeting if the Executive Director determines that there is a significant degree of public interest in the application or if requested by a local legislator. A public meeting is not a contested case hearing.

**OPPORTUNITY FOR A CONTESTED CASE HEARING.** After the deadline for submitting public comments, the Executive Director will consider all timely comments and prepare a response to all relevant and material, or significant public comments. **Unless the application is directly referred for a contested case hearing, the response to comments, and the Executive Director's decision on the application, will be mailed to everyone who submitted public comments and to those persons who are on the mailing list for this application. If comments are received, the mailing will also provide instructions for requesting reconsideration of the Executive Director's decision and for requesting a contested case hearing.** A contested case hearing is a legal proceeding similar to a civil trial in state district court.

**TO REQUEST A CONTESTED CASE HEARING, YOU MUST INCLUDE THE FOLLOWING ITEMS IN YOUR REQUEST:** your name, address, phone number; applicant's name and proposed permit number; the location and distance of your property/activities relative to the proposed facility; a specific description of how you would be adversely affected by the facility in a way not common to the general public; a list of all disputed issues of fact that you submit during the comment period and, the statement "[I/we] request a contested case hearing." If the request for contested case hearing is filed on behalf of a group or association, the request must designate the group's representative for receiving future correspondence; identify by name and physical address an individual member of the group who would be adversely affected by the proposed facility or activity; provide the information discussed above regarding the affected member's location and distance from the facility or activity; explain how and why the member would be affected; and explain how the interests the group seeks to protect are relevant to the group's purpose.

Following the close of all applicable comment and request periods, the Executive Director will forward the application and any requests for reconsideration or for a contested case hearing to the TCEQ Commissioners for their consideration at a scheduled Commission meeting.

The Commission may only grant a request for a contested case hearing on issues the requestor submitted in their timely comments that were not subsequently withdrawn. **If a hearing is granted, the subject of a hearing will be limited to disputed issues of fact or mixed questions of fact and law relating to relevant and material water quality concerns submitted during the comment period. TCEQ may act on an application to renew a permit for discharge of wastewater without providing an opportunity for a contested case hearing if certain criteria are met.**

**MAILING LIST.** If you submit public comments, a request for a contested case hearing or a reconsideration of the Executive Director's decision, you will be added to the mailing list for this specific application to receive future public notices mailed by the Office of the Chief Clerk. In addition, you may request to be placed on: (1) the permanent mailing list for a specific applicant name and permit number; and/or (2) the mailing list for a specific county. If you wish to be placed on the permanent and/or the county mailing list, clearly specify which list(s) and send your request to TCEQ Office of the Chief Clerk at the address below.

**INFORMATION AVAILABLE ONLINE.** For details about the status of the application, visit the Commissioners' Integrated Database at [www.tceq.texas.gov/goto/cid](http://www.tceq.texas.gov/goto/cid). Search the database using the permit number for this application, which is provided at the top of this notice.

**AGENCY CONTACTS AND INFORMATION.** All public comments and requests must be submitted either electronically at <https://www14.tceq.texas.gov/epic/eComment/>, or in writing to the Texas Commission on Environmental Quality, Office of the Chief Clerk, MC-105, P.O. Box 13087, Austin, Texas 78711-3087. Please be aware that any contact information you provide, including your name, phone number, email address and physical address will become part of the agency's public record. For more information about this permit application or the permitting process, please call the TCEQ Public Education Program, Toll Free, at 1-800-687-4040 or visit their website at [www.tceq.texas.gov/goto/pep](http://www.tceq.texas.gov/goto/pep). Si desea información en Español, puede llamar al 1-800-687-4040.

Further information may also be obtained from Port of Corpus Christi Authority of Nueces County at the address stated above or by calling Ms. Sarah Garza, Director of Environmental Permitting and Compliance, at 361-885-6163.

Issuance Date: September 10, 2025

# Comisión de Calidad Ambiental del Estado de Texas



## AVISO DE RECIBO DE LA SOLICITUD Y EL INTENTO DE OBTENER PERMISO PARA LA CALIDAD DEL AGUA RENOVACION

**PERMISO NO. WQ0002540000**

**SOLICITUD.** La Autoridad Portuaria de Corpus Christi del Condado de Nueces, Apartado Postal 1541, Corpus Christi, Texas 78403, propietaria de una planta de manejo de coque de petróleo, ha solicitado a la Comisión de Calidad Ambiental de Texas (TCEQ) la renovación del Permiso n.º WQ0002540000 del Sistema de Eliminación de Descargas Contaminantes de Texas (TPDES) (N.º de identificación de la EPA: TX0089516) para autorizar la descarga de aguas residuales y pluviales tratadas con un volumen intermitente y de caudal variable. La planta se encuentra aproximadamente a 0.50 millas al suroeste de la intersección del Corredor de Comercio Internacional Joe Fulton y el Bulevar de Navegación, cerca de la ciudad de Corpus Christi, en el Condado de Nueces, Texas 78402. La ruta de descarga va desde la planta directamente al Puerto Interior de Corpus Christi. La TCEQ recibió esta solicitud el 11 de agosto de 2025. La solicitud de permiso estará disponible para consulta y copia en la Biblioteca Central La Retama, ubicada en la calle Comanche 805, Corpus Christi, condado de Nueces, Texas, antes de la fecha de publicación de este aviso en el periódico. La solicitud, incluyendo sus actualizaciones y los avisos correspondientes, están disponibles electrónicamente en la siguiente página web:

<https://www.tceq.texas.gov/permitting/wastewater/pending-permits/tpdes-applications>.

Este enlace a un mapa electrónico de la ubicación general del sitio o de la instalación es proporcionado como una cortesía y no es parte de la solicitud o del aviso. Para la ubicación exacta, consulte la solicitud.

<https://gisweb.tceq.texas.gov/LocationMapper/?marker=-97.464444,27.820555&level=18>

**AVISO DE IDIOMA ALTERNATIVO.** El aviso de idioma alternativo en español está disponible en <https://www.tceq.texas.gov/permitting/wastewater/pending-permits/tpdes-applications>.

**AVISO ADICIONAL.** El Director Ejecutivo de la TCEQ ha determinado que la solicitud es administrativamente completa y conducirá una revisión técnica de la solicitud. Después de completar la revisión técnica, el Director Ejecutivo puede preparar un borrador del permiso y emitirá una Decisión Preliminar sobre la solicitud. **El aviso de la solicitud y la decisión preliminar serán publicados y enviado a los que están en la lista de correo de las personas a lo largo del condado que desean recibir los avisos y los que están en la lista de correo que desean recibir avisos de esta solicitud. El aviso dará la fecha límite para someter comentarios públicos.**

**COMENTARIO PUBLICO / REUNION PUBLICA.** Usted puede presentar comentarios públicos

**o pedir una reunión pública sobre esta solicitud.** El propósito de una reunión pública es dar la oportunidad de presentar comentarios o hacer preguntas acerca de la solicitud. La TCEQ realiza una reunión pública si el Director Ejecutivo determina que hay un grado de interés público suficiente en la solicitud o si un legislador local lo pide. Una reunión pública no es una audiencia administrativa de lo contencioso.

**OPORTUNIDAD DE UNA AUDIENCIA ADMINISTRATIVA DE LO CONTENCIOSO.** Después del plazo para presentar comentarios públicos, el Director Ejecutivo considerará todos los comentarios apropiados y preparará una respuesta a todo los comentarios públicos esenciales, pertinentes, o significativos. **A menos que la solicitud haya sido referida directamente a una audiencia administrativa de lo contencioso, la respuesta a los comentarios y la decisión del Director Ejecutivo sobre la solicitud serán enviados por correo a todos los que presentaron un comentario público y a las personas que están en la lista para recibir avisos sobre esta solicitud. Si se reciben comentarios, el aviso también proveerá instrucciones para pedir una reconsideración de la decisión del Director Ejecutivo y para pedir una audiencia administrativa de lo contencioso.** Una audiencia administrativa de lo contencioso es un procedimiento legal similar a un procedimiento legal civil en un tribunal de distrito del estado.

**PARA SOLICITAR UNA AUDIENCIA DE CASO IMPUGNADO, USTED DEBE INCLUIR EN SU SOLICITUD LOS SIGUIENTES DATOS:** su nombre, dirección, y número de teléfono; el nombre del solicitante y número del permiso; la ubicación y distancia de su propiedad/actividad con respecto a la instalación; una descripción específica de la forma cómo usted sería afectado adversamente por el sitio de una manera no común al público en general; una lista de todas las cuestiones de hecho en disputa que usted presente durante el período de comentarios; y la declaración "[Yo/nosotros] solicito/solicitamos una audiencia de caso impugnado". Si presenta la petición para una audiencia de caso impugnado de parte de un grupo o asociación, debe identificar una persona que representa al grupo para recibir correspondencia en el futuro; identificar el nombre y la dirección de un miembro del grupo que sería afectado adversamente por la planta o la actividad propuesta; proveer la información indicada anteriormente con respecto a la ubicación del miembro afectado y su distancia de la planta o actividad propuesta; explicar cómo y porqué el miembro sería afectado; y explicar cómo los intereses que el grupo desea proteger son pertinentes al propósito del grupo.

Después del cierre de todos los períodos de comentarios y de petición que aplican, el Director Ejecutivo enviará la solicitud y cualquier petición para reconsideración o para una audiencia de caso impugnado a los Comisionados de la TCEQ para su consideración durante una reunión programada de la Comisión.

La Comisión sólo puede conceder una solicitud de una audiencia de caso impugnado sobre los temas que el solicitante haya presentado en sus comentarios oportunos que no fueron retirados posteriormente. **Si se concede una audiencia, el tema de la audiencia estará limitado a cuestiones de hecho en disputa o cuestiones mixtas de hecho y de derecho relacionadas a intereses pertinentes y materiales de calidad del agua que se hayan presentado durante el período de comentarios.** Si ciertos criterios se cumplen, la TCEQ puede actuar sobre una solicitud para renovar un permiso sin proveer una oportunidad de una audiencia administrativa de lo contencioso.



**LISTA DE CORREO.** Si somete comentarios públicos, un pedido para una audiencia administrativa de lo contencioso o una reconsideración de la decisión del Director Ejecutivo, la Oficina del Secretario Principal enviará por correo los avisos públicos en relación con la solicitud. Además, puede pedir que la TCEQ ponga su nombre en una o más de las listas correos siguientes (1) la lista de correo permanente para recibir los avisos del solicitante indicado por nombre y número del permiso específico y/o (2) la lista de correo de todas las solicitudes en un condado específico. Si desea que se agregue su nombre en una de las listas designe cual lista(s) y envía por correo su pedido a la Oficina del Secretario Principal de la TCEQ.

**INFORMACIÓN DISPONIBLE EN LÍNEA.** Para detalles sobre el estado de la solicitud, favor de visitar la Base de Datos Integrada de los Comisionados en [www.tceq.texas.gov/goto/cid](http://www.tceq.texas.gov/goto/cid). Para buscar en la base de datos, utilizar el número de permiso para esta solicitud que aparece en la parte superior de este aviso.

**CONTACTOS E INFORMACIÓN A LA AGENCIA.** Todos los comentarios públicos y solicitudes deben ser presentadas electrónicamente vía <http://www14.tceq.texas.gov/epic/eComment/> o por escrito dirigidos a la Comisión de Texas de Calidad Ambiental, Oficial de la Secretaría (Office of Chief Clerk), MC-105, P.O. Box 13087, Austin, Texas 78711-3087. Tenga en cuenta que cualquier información personal que usted proporcione, incluyendo su nombre, número de teléfono, dirección de correo electrónico y dirección física pasarán a formar parte del registro público de la Agencia. Para obtener más información acerca de esta solicitud de permiso o el proceso de permisos, llame al programa de educación pública de la TCEQ, gratis, al 1-800-687-4040. Si desea información en Español, puede llamar al 1-800-687-4040.

También se puede obtener más información de la Autoridad del Puerto de Corpus Christi del Condado de Nueces en la dirección indicada anteriormente o llamando a la Sra. Sarah Garza, Directora de Permisos y Cumplimiento Ambiental, al 361-885-6163.

Fecha de emisión: 10 de septiembre 10 de 2025

## Leah Whallon

---

**From:** Dives-Gomez, Yvonne <ydives-gomez@pocca.com>  
**Sent:** Thursday, September 4, 2025 8:42 AM  
**To:** Leah Whallon  
**Cc:** Sarah Garza - POCCA  
**Subject:** RE: Application to Renew Permit No. WQ0002540000; Port Of Corpus Christi Authority Of Nueces County; PCCA Bulk Terminal  
**Attachments:** PCCA WQ0002540000 NOD Response\_executed.pdf; Bulk Terminal former Valero Coke Pad Industrial Discharge Renewal Spanish NORI.docx

**Follow Up Flag:** Follow up  
**Flag Status:** Flagged

Good morning, Leah,

I have attached the Port of Corpus Christi Authority of Nueces County's response to TCEQ's 8/21/2025 NOD letter. The PDF includes PCCA's response letter. Also attached is the Word document of the Spanish NORI. Please feel free to call me if you have any questions.

Have a blessed day,  
Yvonne

---

**From:** Leah Whallon <Leah.Whallon@Tceq.Texas.Gov>  
**Sent:** Thursday, August 21, 2025 11:42 AM  
**To:** Dives-Gomez, Yvonne <ydives-gomez@pocca.com>  
**Cc:** Garza, Sarah <Sarah@pocca.com>  
**Subject:** Application to Renew Permit No. WQ0002540000; Port Of Corpus Christi Authority Of Nueces County; PCCA Bulk Terminal

**[EXTERNAL EMAIL]** CAUTION: This email originated from outside Port of Corpus. Exercise caution when opening attachments or clicking links. Please forward any suspicious content to IT Helpdesk.

Good Afternoon,

Please see the attached Notice of Deficiency letter dated August 21, 2025, requesting additional information needed to declare the application administratively complete. Please send the complete response by September 4, 2025.

Please let me know if you have any questions.

Thank you,



**Leah Whallon**

Texas Commission on Environmental Quality

Water Quality Division

512-239-0084

[leah.whallon@tceq.texas.gov](mailto:leah.whallon@tceq.texas.gov)

How is our customer service? Fill out our online customer satisfaction survey at  
[www.tceq.texas.gov/customersurvey](http://www.tceq.texas.gov/customersurvey)



September 3, 2025

Ms. Leah Whallon  
Applications Review and Processing Team (MC148)  
Water Quality Division  
Texas Commission of Environmental Quality  
P.O. Box 13087  
Austin, Texas 78711-3087

**Subject:** Port of Corpus Christi Authority of Nueces County  
Bulk Terminal, former Valero Coke Pad  
TPDES Permit Number WQ0002540000

Dear Ms. Whallon,

The Port of Corpus Christi Authority of Nueces County (PCCA) is pleased to provide the following responses to your Notice of Deficiency dated August 21, 2025, for its TPDES permit application for the Bulk Terminal, former Valero Coke Pad. Our responses follow the organization of your letter.

1. The following is a portion of the NORI which contains information relevant to your application. Please read it carefully and indicate if it contains any errors or omissions. The complete notice will be sent to you once the application is declared administratively complete.

**Response:**

The Port suggests the following revisions shown in bold red:

APPLICATION. Port **of** Corpus Christi Authority **of** Nueces County, P.O. Box 1541, Corpus Christi, Texas 78403, which owns a petroleum coke handling facility, has applied to the Texas Commission on Environmental Quality (TCEQ) to renew Texas Pollutant Discharge Elimination System (TPDES) Permit No. WQ0002540000 (EPA I.D. No. TX0089516) to authorize the discharge of treated wastewater and stormwater at an intermittent and flow-variable volume. The facility is located approximately 0.5 miles southwest of the intersection of Joe Fulton International Trade Corridor and Navigation Boulevard, near the city of Corpus Christi, in Nueces County, Texas 78401. The discharge route is from the plant site directly to Corpus Christi Inner Harbor.



TCEQ received this application on August 11, 2025. The permit application will be available for viewing and copying at La Retama Central Library, 805 Comanche Street, Corpus Christi, in Nueces County, Texas prior to the date this notice is published in the newspaper. The application, including any updates, and associated notices are available electronically at the following webpage:

<https://www.tceq.texas.gov/permitting/wastewater/pending-permits/tpdes-applications>.

This link to an electronic map of the site or facility's general location is provided as a public courtesy and not part of the application or notice. For the exact location, refer to the application.

<https://gisweb.tceq.texas.gov/LocationMapper/?marker=-97.464444,27.820555&level=18>

Further information may also be obtained from Port of Corpus Christi Authority of Nueces County at the address stated above or by calling Ms. Sarah Garza, Director of Environmental Permitting and Compliance, at 361-885-6163.

2. The application indicates that public notices in Spanish are required. After confirming the portion of the NORI above does not contain any errors or omissions, please use the attached template to translate the NORI into Spanish. Only the first and last paragraphs are unique to this application and require translation. Please provide the translated Spanish NORI in a Microsoft Word document.

**Response:**

The Spanish language version of the NORI is attached to this email as a Microsoft Word Document.

Should you have any questions or comments, please contact me at (361) 885-6163 ([sarah@pocca.com](mailto:sarah@pocca.com)) or Yvonne Dives-Gomez at 361-885-6606 ([ydives-gomez@pocca.com](mailto:ydives-gomez@pocca.com)).

Sincerely,  
PORT OF CORPUS CHRISTI AUTHORITY



Sarah L. Garza  
Director of Environmental  
Planning and Compliance

Enclosure

cc: Yvonne Dives-Gomez, Environmental Permitting Specialist, Port of Corpus Christi Authority

# Comisión de Calidad Ambiental del Estado de Texas



## AVISO DE RECIBO DE LA SOLICITUD Y EL INTENTO DE OBTENER PERMISO PARA LA CALIDAD DEL AGUA RENOVACION

### PERMISO NO. WQ000

**SOLICITUD.** La Autoridad Portuaria de Corpus Christi del Condado de Nueces, Apartado Postal 1541, Corpus Christi, Texas 78403, propietaria de una planta de manejo de coque de petróleo, ha solicitado a la Comisión de Calidad Ambiental de Texas (TCEQ) la renovación del Permiso n.º WQ0002540000 del Sistema de Eliminación de Descargas Contaminantes de Texas (TPDES) (N.º de identificación de la EPA: TX0089516) para autorizar la descarga de aguas residuales y pluviales tratadas con un volumen intermitente y de caudal variable. La planta se encuentra aproximadamente a 0.50 millas al suroeste de la intersección del Corredor de Comercio Internacional Joe Fulton y el Bulevar de Navegación, cerca de la ciudad de Corpus Christi, en el Condado de Nueces, Texas 78401. La ruta de descarga va desde la planta directamente al Puerto Interior de Corpus Christi. La TCEQ recibió esta solicitud el 11 de agosto de 2025. La solicitud de permiso estará disponible para consulta y copia en la Biblioteca Central La Retama, ubicada en la calle Comanche 805, Corpus Christi, condado de Nueces, Texas, antes de la fecha de publicación de este aviso en el periódico. La solicitud, incluyendo sus actualizaciones y los avisos correspondientes, están disponibles electrónicamente en la siguiente página web:

<https://www.tceq.texas.gov/permitting/wastewater/pending-permits/tpdes-applications>.

Este enlace a un mapa electrónico de la ubicación general del sitio o de la instalación es proporcionado como una cortesía y no es parte de la solicitud o del aviso. Para la ubicación exacta, consulte la solicitud.

<https://gisweb.tceq.texas.gov/LocationMapper/?marker=-97.464444,27.820555&level=18>

**AVISO DE IDIOMA ALTERNATIVO.** El aviso de idioma alternativo en español está disponible en <https://www.tceq.texas.gov/permitting/wastewater/pending-permits/tpdes-applications>.

**AVISO ADICIONAL.** El Director Ejecutivo de la TCEQ ha determinado que la solicitud es administrativamente completa y conducirá una revisión técnica de la solicitud. Después de completar la revisión técnica, el Director Ejecutivo puede preparar un borrador del permiso y emitirá una Decisión Preliminar sobre la solicitud. **El aviso de la solicitud y la decisión preliminar serán publicados y enviado a los que están en la lista de correo de las personas a lo largo del condado que desean recibir los avisos y los que están en la lista de correo que desean recibir avisos de esta solicitud. El aviso dará la fecha límite para someter comentarios públicos.**

**COMENTARIO PUBLICO / REUNION PUBLICA.** Usted puede presentar comentarios públicos o pedir una reunión pública sobre esta solicitud. El propósito de una reunión pública es dar la oportunidad de presentar comentarios o hacer preguntas acerca de la solicitud. La TCEQ

realiza una reunión pública si el Director Ejecutivo determina que hay un grado de interés público suficiente en la solicitud o si un legislador local lo pide. Una reunión pública no es una audiencia administrativa de lo contencioso.

**OPORTUNIDAD DE UNA AUDIENCIA ADMINISTRATIVA DE LO CONTENCIOSO.** Después del plazo para presentar comentarios públicos, el Director Ejecutivo considerará todos los comentarios apropiados y preparará una respuesta a todos los comentarios públicos esenciales, pertinentes, o significativos. **A menos que la solicitud haya sido referida directamente a una audiencia administrativa de lo contencioso, la respuesta a los comentarios y la decisión del Director Ejecutivo sobre la solicitud serán enviados por correo a todos los que presentaron un comentario público y a las personas que están en la lista para recibir avisos sobre esta solicitud. Si se reciben comentarios, el aviso también proveerá instrucciones para pedir una reconsideración de la decisión del Director Ejecutivo y para pedir una audiencia administrativa de lo contencioso.** Una audiencia administrativa de lo contencioso es un procedimiento legal similar a un procedimiento legal civil en un tribunal de distrito del estado.

**PARA SOLICITAR UNA AUDIENCIA DE CASO IMPUGNADO, USTED DEBE INCLUIR EN SU SOLICITUD LOS SIGUIENTES DATOS:** su nombre, dirección, y número de teléfono; el nombre del solicitante y número del permiso; la ubicación y distancia de su propiedad/actividad con respecto a la instalación; una descripción específica de la forma cómo usted sería afectado adversamente por el sitio de una manera no común al público en general; una lista de todas las cuestiones de hecho en disputa que usted presente durante el período de comentarios; y la declaración "[Yo/nosotros] solicito/solicitamos una audiencia de caso impugnado". Si presenta la petición para una audiencia de caso impugnado de parte de un grupo o asociación, debe identificar una persona que representa al grupo para recibir correspondencia en el futuro; identificar el nombre y la dirección de un miembro del grupo que sería afectado adversamente por la planta o la actividad propuesta; proveer la información indicada anteriormente con respecto a la ubicación del miembro afectado y su distancia de la planta o actividad propuesta; explicar cómo y por qué el miembro sería afectado; y explicar cómo los intereses que el grupo desea proteger son pertinentes al propósito del grupo.

Después del cierre de todos los períodos de comentarios y de petición que aplican, el Director Ejecutivo enviará la solicitud y cualquier petición para reconsideración o para una audiencia de caso impugnado a los Comisionados de la TCEQ para su consideración durante una reunión programada de la Comisión.

La Comisión sólo puede conceder una solicitud de una audiencia de caso impugnado sobre los temas que el solicitante haya presentado en sus comentarios oportunos que no fueron retirados posteriormente. **Si se concede una audiencia, el tema de la audiencia estará limitado a cuestiones de hecho en disputa o cuestiones mixtas de hecho y de derecho relacionadas a intereses pertinentes y materiales de calidad del agua que se hayan presentado durante el período de comentarios. Si ciertos criterios se cumplen, la TCEQ puede actuar sobre una solicitud para renovar un permiso sin proveer una oportunidad de una audiencia administrativa de lo contencioso.**

**LISTA DE CORREO.** Si somete comentarios públicos, un pedido para una audiencia administrativa de lo contencioso o una reconsideración de la decisión del Director Ejecutivo,

la Oficina del Secretario Principal enviará por correo los avisos públicos en relación con la solicitud. Además, puede pedir que la TCEQ ponga su nombre en una o más de las listas correos siguientes (1) la lista de correo permanente para recibir los avisos del solicitante indicado por nombre y número del permiso específico y/o (2) la lista de correo de todas las solicitudes en un condado específico. Si desea que se agregue su nombre en una de las listas designe cual lista(s) y envía por correo su pedido a la Oficina del Secretario Principal de la TCEQ.

**INFORMACIÓN DISPONIBLE EN LÍNEA.** Para detalles sobre el estado de la solicitud, favor de visitar la Base de Datos Integrada de los Comisionados en [www.tceq.texas.gov/goto/cid](http://www.tceq.texas.gov/goto/cid). Para buscar en la base de datos, utilizar el número de permiso para esta solicitud que aparece en la parte superior de este aviso.

**CONTACTOS E INFORMACIÓN A LA AGENCIA.** Todos los comentarios públicos y solicitudes deben ser presentadas electrónicamente vía <http://www14.tceq.texas.gov/epic/eComment/> o por escrito dirigidos a la Comisión de Texas de Calidad Ambiental, Oficial de la Secretaría (Office of Chief Clerk), MC-105, P.O. Box 13087, Austin, Texas 78711-3087. Tenga en cuenta que cualquier información personal que usted proporcione, incluyendo su nombre, número de teléfono, dirección de correo electrónico y dirección física pasarán a formar parte del registro público de la Agencia. Para obtener más información acerca de esta solicitud de permiso o el proceso de permisos, llame al programa de educación pública de la TCEQ, gratis, al 1-800-687-4040. Si desea información en Español, puede llamar al 1-800-687-4040.

También se puede obtener más información de la Autoridad del Puerto de Corpus Christi del Condado de Nueces en la dirección indicada anteriormente o llamando a la Sra. Sarah Garza, Directora de Permisos y Cumplimiento Ambiental, al 361-885-6163.

Fecha de emisión: *[Date notice issued]*



**Port of Corpus Christi Authority of Nueces County  
Bulk Terminal former Valero Coke Pad  
TPDES Permit Application – WQ0002540000**

**Application Contents**

Administrative Report 1.0  
Supplemental Permit Information Form (SPIF)  
Technical Report 1.0  
    Worksheet 2 - Pollutant Characterization  
    Worksheet 4 - Receiving Waters

**Attachments**

		Cross-reference to Application Item
SPIF	USGS Map	SPIF-8
A-1	Copy of Application Fee Payment	AR1.0-1.h
A-2	Core Data Form	AR1.0-4.a
A-3	Plain Language Summary	AR1.0-9.f
A-4	USGS Map	AR1.011.b
T-1	Wastewater Flow Diagram	TR -2.b
T-2	Wastewater Sources	WS1-3
T-3	Facility Plot Plan	TR-1.d
T-4	Contract Laboratory	WS2-2.c

**Reference Key**

AR1.0 Administrative Report 1.0  
AR1.1 Administrative Report 1.1  
    TR Technical Report  
SPIF Supplemental Permit Information Form  
WS1 Worksheet 1  
WS2 Worksheet 2



TEXAS COMMISSION ON ENVIRONMENTAL QUALITY

# INDUSTRIAL WASTEWATER PERMIT APPLICATION CHECKLIST

**Complete and submit this checklist with the industrial wastewater permit application.**

APPLICANT NAME: Port of Corpus Christi Authority of Nueces County

PERMIT NUMBER (If new, leave blank): WQ00 02540000

**Indicate if each of the following items is included in your application.**

	Y	N		Y	N
Administrative Report 1.0	<input checked="" type="checkbox"/>	<input type="checkbox"/>	Worksheet 8.0	<input type="checkbox"/>	<input checked="" type="checkbox"/>
Administrative Report 1.1	<input type="checkbox"/>	<input checked="" type="checkbox"/>	Worksheet 9.0	<input type="checkbox"/>	<input checked="" type="checkbox"/>
SPIF	<input checked="" type="checkbox"/>	<input type="checkbox"/>	Worksheet 10.0	<input type="checkbox"/>	<input checked="" type="checkbox"/>
Core Data Form	<input checked="" type="checkbox"/>	<input type="checkbox"/>	Worksheet 11.0	<input type="checkbox"/>	<input checked="" type="checkbox"/>
Summary of Application (PLS)	<input checked="" type="checkbox"/>	<input type="checkbox"/>	Worksheet 11.1	<input type="checkbox"/>	<input checked="" type="checkbox"/>
Public Involvement Plan Form	<input type="checkbox"/>	<input checked="" type="checkbox"/>	Worksheet 11.2	<input type="checkbox"/>	<input checked="" type="checkbox"/>
Technical Report 1.0	<input checked="" type="checkbox"/>	<input type="checkbox"/>	Worksheet 11.3	<input type="checkbox"/>	<input checked="" type="checkbox"/>
Worksheet 1.0	<input checked="" type="checkbox"/>	<input type="checkbox"/>	Original USGS Map	<input type="checkbox"/>	<input checked="" type="checkbox"/>
Worksheet 2.0	<input checked="" type="checkbox"/>	<input type="checkbox"/>	Affected Landowners Map	<input type="checkbox"/>	<input checked="" type="checkbox"/>
Worksheet 3.0	<input type="checkbox"/>	<input checked="" type="checkbox"/>	Landowner Disk or Labels	<input type="checkbox"/>	<input checked="" type="checkbox"/>
Worksheet 3.1	<input type="checkbox"/>	<input checked="" type="checkbox"/>	Flow Diagram	<input checked="" type="checkbox"/>	<input type="checkbox"/>
Worksheet 3.2	<input type="checkbox"/>	<input checked="" type="checkbox"/>	Site Drawing	<input checked="" type="checkbox"/>	<input type="checkbox"/>
Worksheet 3.3	<input type="checkbox"/>	<input checked="" type="checkbox"/>	Original Photographs	<input type="checkbox"/>	<input checked="" type="checkbox"/>
Worksheet 4.0	<input checked="" type="checkbox"/>	<input type="checkbox"/>	Design Calculations	<input type="checkbox"/>	<input checked="" type="checkbox"/>
Worksheet 4.1	<input type="checkbox"/>	<input checked="" type="checkbox"/>	Solids Management Plan	<input type="checkbox"/>	<input checked="" type="checkbox"/>
Worksheet 5.0	<input type="checkbox"/>	<input checked="" type="checkbox"/>	Water Balance	<input type="checkbox"/>	<input checked="" type="checkbox"/>
Worksheet 6.0	<input type="checkbox"/>	<input checked="" type="checkbox"/>			
Worksheet 7.0	<input type="checkbox"/>	<input checked="" type="checkbox"/>			

For TCEQ Use Only

Segment Number \_\_\_\_\_ County \_\_\_\_\_  
Expiration Date \_\_\_\_\_ Region \_\_\_\_\_

Permit Number \_\_\_\_\_

# **Administrative Report 1.0**



# TEXAS COMMISSION ON ENVIRONMENTAL QUALITY

## INDUSTRIAL WASTEWATER PERMIT APPLICATION

### ADMINISTRATIVE REPORT 1.0

This report is required for all applications for TPDES permits and TLAPs, except applications for oil and gas extraction operations subject to 40 CFR Part 435. Contact the Applications Review and Processing Team at 512-239-4671 with any questions about completing this report.

Applications for oil and gas extraction operations subject to 40 CFR Part 435 must use Oil and Gas Exploration and Production Administrative Report ([TCEQ Form-20893 and 20893-inst<sup>1</sup>](#)).

#### Item 1. Application Information and Fees (Instructions, Page 26)

- a. Complete each field with the requested information, if applicable.

Applicant Name: Port of Corpus Christi Authority of Nueces County

Permit No.: WQ0002540000

EPA ID No.: TX0089516

Expiration Date: February 17, 2026

- b. Check the box next to the appropriate authorization type.

☒ Industrial Wastewater (wastewater and stormwater)

☐ Industrial Stormwater (stormwater only)

☐ Reverse Osmosis Water Treatment (reverse osmosis water treatment wastewaters only)

- c. Check the box next to the appropriate facility status.

☒ Active

☐ Inactive

- d. Check the box next to the appropriate permit type.

☒ TPDES Permit

☐ TLAP

☐ TPDES with TLAP component

- e. Check the box next to the appropriate application type.

☐ New

☐ Renewal with changes

☒ Renewal without changes

☐ Major amendment with renewal

☐ Major amendment without renewal

☐ Minor amendment without renewal

☐ Minor modification without renewal

- f. If applying for an amendment or modification, describe the request: N/A

For TCEQ Use Only

Segment Number \_\_\_\_\_ County \_\_\_\_\_

Expiration Date \_\_\_\_\_ Region \_\_\_\_\_

Permit Number \_\_\_\_\_

<sup>1</sup> [https://www.tceq.texas.gov/publications/search\\_forms.html](https://www.tceq.texas.gov/publications/search_forms.html)



g. Application Fee

EPA Classification	New	Major Amend. (with or without renewal)	Renewal (with or without changes)	Minor Amend. / Minor Mod. (without renewal)
Minor facility not subject to EPA categorical effluent guidelines (40 CFR Parts 400-471)	<input type="checkbox"/> \$350	<input type="checkbox"/> \$350	<input checked="" type="checkbox"/> \$315	<input type="checkbox"/> \$150
Minor facility subject to EPA categorical effluent guidelines (40 CFR Parts 400-471)	<input type="checkbox"/> \$1,250	<input type="checkbox"/> \$1,250	<input type="checkbox"/> \$1,215	<input type="checkbox"/> \$150
Major facility	N/A <sup>2</sup>	<input type="checkbox"/> \$2,050	<input type="checkbox"/> \$2,015	<input type="checkbox"/> \$450

h. Payment Information

**Mailed** N/A

Check or money order No.: [Click to enter text.](#)

Check or money order amt.: [Click to enter text.](#)

Named printed on check or money order: [Click to enter text.](#)

**Epay**

Voucher number: [778807](#)

Copy of voucher attachment: [Attachment A-2](#)

## Item 2. Applicant Information (Instructions, Pages 26)

a. Customer Number, if applicant is an existing customer: [CN600885248](#)

**Note:** Locate the customer number using the [TCEQ's Central Registry Customer Search](#)<sup>3</sup>.

b. Legal name of the entity (applicant) applying for this permit: [Port of Corpus Christi Authority of Nueces County](#)

**Note:** The owner of the facility must apply for the permit. The legal name must be spelled exactly as filed with the TX SOS, Texas Comptroller of Public Accounts, County, or in the legal documents forming the entity.

c. Name and title of the person signing the application. (**Note:** The person must be an executive official that meets signatory requirements in 30 TAC § 305.44.)

Prefix: [Mr.](#) Full Name (Last/First Name): [Britton/Kent](#)

Title: [Chief Executive Officer](#)

Credential: [Click to enter text.](#)

d. Will the applicant have overall financial responsibility for the facility?

☒ Yes ☐ No

<sup>2</sup> All facilities are designated as minors until formally classified as a major by EPA.

<sup>3</sup> <https://www15.tceq.texas.gov/crpub/index.cfm?fuseaction=cust.CustSearch>

**Note:** The entity with overall financial responsibility for the facility must apply as a co-applicant, if not the facility owner.

### Item 3. Co-applicant Information (Instructions, Page 27)

☒ Check this box if there is no co-applicant.; otherwise, complete the below questions.

a. Legal name of the entity (co-applicant) applying for this permit: N/A.

**Note:** The legal name must be spelled exactly as filed with the TX SOS, Texas Comptroller of Public Accounts, County, or in the legal documents forming the entity.

b. Customer Number (if applicant is an existing customer): CNN/A

**Note:** Locate the customer number using the TCEQ's Central Registry Customer Search.

c. Name and title of the person signing the application. (**Note:** The person must be an executive official that meets signatory requirements in 30 TAC § 305.44.)

Prefix: Click to enter text.

Full Name (Last/First Name): Click to enter text.

Title: Click to enter text.

Credential: Click to enter text.

d. Will the co-applicant have overall financial responsibility for the facility?

☐ Yes ☐ No

**Note:** The entity with overall financial responsibility for the facility must apply as a co-applicant, if not the facility owner.

### Item 4. Core Data Form (Instructions, Pages 27)

a. Complete and attach one Core Data Form (TCEQ Form 10400) for each customer (applicant and co-applicant(s)). If the customer type selected on the Core Data Form is Individual, complete Attachment 1 of the Administrative Report. Attachment: A-2

### Item 5. Application Contact Information (Instructions, Page 27)

Provide names of two individuals who can be contacted about this application. Indicate if the individual can be contacted about administrative or technical information, or both.

a. ☒ Administrative Contact ☒ Technical Contact

Prefix: Ms. Full Name (Last/First Name): Dives-Gomez/Yvonne

Title: Environmental Permitting Coordinator Credential: Click to enter text.

Organization Name: Port of Corpus Christi Authority of Nueces County

Mailing Address: P.O. Box 1541

City/State/Zip: Corpus Christi/TX/78403

Phone No: 361-885-6606

Email: ydives-gomez@pocca.com

b. ☒ Administrative Contact ☒ Technical Contact

Prefix: Ms. Full Name (Last/First Name): Garza, Sarah

Title: Director of Environmental Permitting and Compliance Credential:

Organization Name: Port of Corpus Christi Authority of Nueces County

Mailing Address: P.O. Box 1541

City/State/Zip: Corpus Christi/TX/78403



Phone No: 361-885-6163      Email: Sarah@pocca.com

Attachment: N/A

### Item 6. Permit Contact Information (Instructions, Page 28)

Provide two names of individuals that can be contacted throughout the permit term.

- a. Prefix: Ms.    Full Name (Last/First Name): Dives-Gomez/Yvonne  
Title: Environmental Permitting Coordinator      Credential: Click to enter text.  
Organization Name: Port of Corpus Christi Authority of Nueces County  
Mailing Address: P.O. Box 1541      City/State/Zip: Corpus Christi/TX/78403  
Phone No: 361-885-6606      Email: ydives-gomez@pocca.com
- b. Prefix: Ms.    Full Name (Last/First Name): Garza, Sarah  
Title: Director of Environmental Permitting and Compliance      Credential:  
Organization Name: Port of Corpus Christi Authority of Nueces County  
Mailing Address: P.O. Box 1541      City/State/Zip: Corpus Christi/TX/78403  
Phone No: 361-885-6163      Email: Sarah@pocca.com  
  
Attachment: N/A

### Item 7. Billing Contact Information (Instructions, Page 28)

The permittee is responsible for paying the annual fee. The annual fee will be assessed for permits **in effect on September 1 of each year**. The TCEQ will send a bill to the address provided in this section. The permittee is responsible for terminating the permit when it is no longer needed (form TCEQ-20029).

Provide the complete mailing address where the annual fee invoice should be mailed and the name and phone number of the permittee's representative responsible for payment of the invoice.

Prefix: Ms.    Full Name (Last/First Name): Garza, Sarah  
Title: Director of Environmental Permitting and Compliance      Credential:  
Organization Name: Port of Corpus Christi Authority of Nueces County  
Mailing Address: P.O. Box 1541      City/State/Zip: Corpus Christi/TX/78403  
Phone No: 361-885-6163      Email: Sarah@pocca.com

### Item 8. DMR/MER Contact Information (Instructions, Page 28)

Provide the name and mailing address of the person delegated to receive and submit DMRs or MERs. **Note:** DMR data must be submitted through the NetDMR system. An electronic reporting account can be established once the facility has obtained the permit number.

Prefix: Ms.    Full Name (Last/First Name): Garza/Sarah  
Title: Director of Environmental Permitting and Compliance      Credential:  
Organization Name: Port of Corpus Christi Authority of Nueces County  
Mailing Address: P.O. Box 1541      City/State/Zip: Corpus Christi/TX/78403

Phone No: 361-885-6163

Email: Sarah@pocca.com

## Item 9. Notice Information (Instructions, Pages 28)

### a. Individual Publishing the Notices

Prefix: Ms. Full Name (Last/First Name): Garza/Sarah

Title: Director of Environmental Permitting and Compliance Credential:

Organization Name: Port of Corpus Christi Authority of Nueces County

Mailing Address: P.O. Box 1541

City/State/Zip: Corpus Christi/TX/78403

Phone No: 361-885-6163

Email: Sarah@pocca.com

### b. Method for Receiving Notice of Receipt and Intent to Obtain a Water Quality Permit Package (only for NORI, NAPD will be sent via regular mail)

☒ E-mail: ydives-gomez@pocca.com

☐ Fax: Click to enter text.

☐ Regular Mail (USPS)

Mailing Address: Click to enter text.

City/State/Zip Code: Click to enter text.

### c. Contact in the Notice

Prefix: Ms. Full Name (Last/First Name): Garza, Sarah

Title: Director of Environmental Permitting and Compliance Credential:

Organization Name: Port of Corpus Christi Authority of Nueces County

Phone No: 361-885-6163

Email: Sarah@pocca.com

### d. Public Viewing Location Information

**Note:** If the facility or outfall is located in more than one county, provide a public viewing place for each county.

Public building name: La Retama Central Library Location within the building: First floor, front desk

Physical Address of Building: 805 Comanche Street

City: Corpus Christi County: Nueces

### e. Bilingual Notice Requirements

This information is required for new, major amendment, minor amendment or minor modification, and renewal applications.

This section of the application is only used to determine if alternative language notices will be needed. Complete instructions on publishing the alternative language notices will be in your public notice package.

Call the bilingual/ESL coordinator at the nearest elementary and middle schools and obtain the following information to determine if an alternative language notice(s) is required.

1. Is a bilingual education program required by the Texas Education Code at the elementary or middle school nearest to the facility or proposed facility?

☒ Yes ☐ No

If no, publication of an alternative language notice is not required; skip to Item 8 (Regulated Entity and Permitted Site Information.)

2. Are the students who attend either the elementary school or the middle school enrolled in a bilingual education program at that school?

☒ Yes ☐ No

3. Do the students at these schools attend a bilingual education program at another location?

☐ Yes ☒ No

4. Would the school be required to provide a bilingual education program, but the school has waived out of this requirement under 19 TAC §89.1205(g)?

☐ Yes ☐ No ☒ N/A

5. If the answer is yes to question 1, 2, 3, or 4, public notices in an alternative language are required. Which language is required by the bilingual program? Spanish

- f. Summary of Application in Plain Language Template - Complete and attach the Summary of Application in Plain Language Template (TCEQ Form 20972), also known as the plain language summary or PLS. Attachment: A-3
- g. Complete and attach one Public Involvement Plan (PIP) Form (TCEQ Form 20960) for each application for a new permit or major amendment. Attachment: N/A

## Item 10. Regulated Entity and Permitted Site Information (Instructions Page 29)

- a. TCEQ issued Regulated Entity Number (RN), if available: RN103114682

**Note:** If your business site is part of a larger business site, a Regulated Entity Number (RN) may already be assigned for the larger site. Use the RN assigned for the larger site. Search the TCEQ's Central Registry to determine the RN or to see if the larger site may already be registered as a Regulated Entity. If the site is found, provide the assigned RN.

- b. Name of project or site (name known by the community where located): Bulk Terminal former Valero Coke Pad

- c. Is the location address of the facility in the existing permit the same?

☒ Yes ☐ No ☐ N/A (new permit)

**Note:** If the facility is located in Bexar, Comal, Hays, Kinney, Medina, Travis, Uvalde, or Williamson County, additional information concerning protection of the Edwards Aquifer may be required.

- d. Owner of treatment facility:

Prefix: N/A Full Name (Last/First Name): N/A.

or Organization Name: Port of Corpus Christi Authority of Nueces County

Mailing Address: P.O. Box 1541

City/State/Zip: Corpus Christi/TX/78403

Phone No: 361-882-5633

Email: Sarah@pocca.com

- e. Ownership of facility: ☒ Public ☐ Private ☐ Both ☐ Federal
- f. Owner of land where treatment facility is or will be: Click to enter text.  
 Prefix: N/A Full Name (Last/First Name): N/A  
 or Organization Name: Port of Corpus Christi Authority of Nueces County  
 Mailing Address: P.O. Box 1541 City/State/Zip: Corpus Christi/TX/78403  
 Phone No: 361-8982-5633 Email: Sarah@pocca.com  
**Note:** If not the same as the facility owner, attach a long-term lease agreement in effect for at least six years (In some cases, a lease may not suffice - see instructions). Attachment: N/A
- g. Owner of effluent TLAP disposal site (if applicable): N/A  
 Prefix: Click to enter text. Full Name (Last/First Name): Click to enter text.  
 or Organization Name: Click to enter text.  
 Mailing Address: Click to enter text. City/State/Zip: Click to enter text.  
 Phone No: Click to enter text. Email: Click to enter text.  
**Note:** If not the same as the facility owner, attach a long-term lease agreement in effect for at least six years. Attachment: Click to enter text.
- h. Owner of sewage sludge disposal site (if applicable): N/A  
 Prefix: Click to enter text. Full Name (Last/First Name): Click to enter text.  
 or Organization Name: Click to enter text.  
 Mailing Address: Click to enter text. City/State/Zip: Click to enter text.  
 Phone No: Click to enter text. Email: Click to enter text.  
**Note:** If not the same as the facility owner, attach a long-term lease agreement in effect for at least six years. Attachment: Click to enter text.

## Item 11. TDPES Discharge/TLAP Disposal Information (Instructions, Page 31)

- a. Is the facility located on or does the treated effluent cross Native American Land?  
☐ Yes ☒ No
- b. Attach an original full size USGS Topographic Map (or an 8.5"×11" reproduced portion for renewal or amendment applications) with all required information. Check the box next to each item below to confirm it has been included on the map.
- |   |  |
|---|--|
| <input checked="" type="checkbox"/> One-mile radius                 | <input checked="" type="checkbox"/> Three-miles downstream information |
| <input checked="" type="checkbox"/> Applicant's property boundaries | <input checked="" type="checkbox"/> Treatment facility boundaries      |
| <input checked="" type="checkbox"/> Labeled point(s) of discharge   | <input checked="" type="checkbox"/> Highlighted discharge route(s)     |
| <input type="checkbox"/> Effluent disposal site boundaries N/A      | <input checked="" type="checkbox"/> All wastewater ponds               |
| <input type="checkbox"/> Sewage sludge disposal site N/A            | <input type="checkbox"/> New and future construction N/A               |
- Attachment: A-4

- c. Is the location of the sewage sludge disposal site in the existing permit accurate?  
☐ Yes ☐ No or New Permit N/A  
If no, or a new application, provide an accurate location description: [Click to enter text.](#)
- d. Are the point(s) of discharge in the existing permit correct?  
☒ Yes ☐ No or New Permit  
If no, or a new application, provide an accurate location description: [Click to enter text.](#)
- e. Are the discharge route(s) in the existing permit correct?  
☒ Yes ☐ No or New Permit  
If no, or a new permit, provide an accurate description of the discharge route: [Click to enter text.](#)
- f. City nearest the outfall(s): Corpus Christi
- g. County in which the outfalls(s) is/are located: Nueces
- h. Is or will the treated wastewater discharge to a city, county, or state highway right-of-way, or a flood control district drainage ditch?  
☐ Yes ☒ No  
If yes, indicate by a check mark if: ☐ Authorization granted ☐ Authorization pending  
For new and amendment applications, attach copies of letters that show proof of contact and provide the approval letter upon receipt. Attachment: N/A  
For all applications involving an average daily discharge of 5 MGD or more, provide the names of all counties located within 100 statute miles downstream of the point(s) of discharge: N/A
- i. For TLAPs, is the location of the effluent disposal site in the existing permit accurate?  
☐ Yes ☐ No or New Permit ☐ [Click to enter text.](#) N/A  
If no, or a new application, provide an accurate location description: [Click to enter text.](#)
- j. City nearest the disposal site: [Click to enter text.](#) N/A
- k. County in which the disposal site is located: [Click to enter text.](#) N/A
- l. For TLAPs, describe how effluent is/will be routed from the treatment facility to the disposal site: [Click to enter text.](#) N/A
- m. For TLAPs, identify the nearest watercourse to the disposal site to which rainfall runoff might flow if not contained: [Click to enter text.](#) N/A

## Item 12. Miscellaneous Information (Instructions, Page 33)

- a. Did any person formerly employed by the TCEQ represent your company and get paid for service regarding this application?

☐ Yes ☒ No

If yes, list each person: [Click to enter text.](#)N/A

- b. Do you owe any fees to the TCEQ?

☐ Yes ☒ No

If yes, provide the following information:

Account no.: [Click to enter text.](#) N/A Total

amount due: [Click to enter text.](#) N/A

- c. Do you owe any penalties to the TCEQ?

☐ Yes ☒ No

If yes, provide the following information:

Enforcement order no.: [Click to enter text.](#)N/A

Amount due: [Click to enter text.](#) N/A

### Item 13. Signature Page (Instructions, Page 33)

Permit No: W00002540000

Applicant Name: Port of Corpus Christi Authority of Nueces County

Certification: I, Kent Britton, certify under penalty of law that this document and all attachments were prepared under my direction or supervision in accordance with a system designed to assure that qualified personnel properly gather and evaluate the information submitted. Based on my inquiry of the person or persons who manage the system, or those persons directly responsible for gathering the information, the information submitted is, to the best of my knowledge and belief, true, accurate, and complete. I am aware there are significant penalties for submitting false information, including the possibility of fine and imprisonment for knowing violations.

I further certify that I am authorized under 30 Texas Administrative Code §305.44 to sign and submit this document and can provide documentation in proof of such authorization upon request.

Signatory name (typed or printed): Kent Britton

Signatory title: Chief Executive Officer, Port of Corpus Christi Authority of Nueces County

Signature:  Date: 8/11/25  
(Use blue ink)

Subscribed and Sworn to before me by the said Kent A. Britton  
on this 11<sup>th</sup> day of August, 20 25.  
My commission expires on the 16<sup>th</sup> day of June, 20 26.

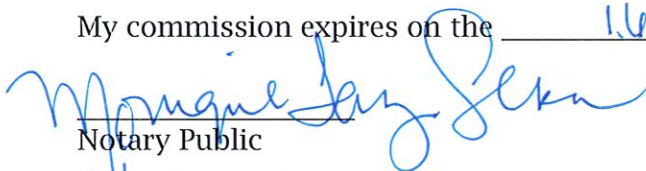
  
Notary Public  
Nueces  
County, Texas

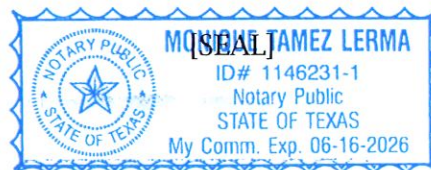

**Note:** *If co-applicants are necessary, each entity must submit an original, separate signature page.*

# **INDUSTRIAL WASTEWATER PERMIT APPLICATION**

## **SUPPLEMENTAL PERMIT INFORMATION FORM (SPIF)**

This form applies to TPDES permit applications only. Complete and attach the Supplemental Permit information Form (SPIF) (TCEQ Form 20971).

**Attachment:** SPIF



# WATER QUALITY PERMIT

## PAYMENT SUBMITTAL FORM

Use this form to submit the Application Fee, if mailing the payment. (Instructions, Page 36-37)

- Complete items 1 through 5 below.
- Staple the check or money order in the space provided at the bottom of this document.
- Do not mail this form with the application form.
- Do not mail this form to the same address as the application.
- Do not submit a copy of the application with this form as it could cause duplicate permit entries.

**Mail this form and the check or money order to:**

*BY REGULAR U.S. MAIL*

Texas Commission on Environmental Quality  
Financial Administration Division  
Cashier's Office, MC-214  
P.O. Box 13088  
Austin, Texas 78711-3088

*BY OVERNIGHT/EXPRESS MAIL*

Texas Commission on Environmental Quality  
Financial Administration Division  
Cashier's Office, MC-214  
12100 Park 35 Circle  
Austin, Texas 78753

**Fee Code: WQP**      **Permit No: WQ0002540000**

1. Check or Money Order Number: Click to enter text. N/A
2. Check or Money Order Amount: Click to enter text. N/A
3. Date of Check or Money Order: Click to enter text.
4. Name on Check or Money Order: Click to enter text.

5. APPLICATION INFORMATION

Name of Project or Site: Bulk Terminal former Valero Coke Pad

Physical Address of Project or Site: North Side of Corpus Christi Inner Harbor, ½ mile southwest of the intersection of Navigation Blvd. and Joe Fulton International Trade Corridor on the North side of Bulk Dock Road.

If the check is for more than one application, attach a list which includes the name of each Project or Site (RE) and Physical Address, exactly as provided on the application.

Attachment: N/A

**Staple Check or Money Order in This Space**

# INDUSTRIAL WASTEWATER PERMIT APPLICATION

## CHECKLIST OF COMMON DEFICIENCIES

Below is a list of common deficiencies found during the administrative review of industrial wastewater permit applications. To ensure the timely processing of this application, please review the items below and indicate each item is complete and in accordance applicable rules at 30 TAC Chapters 21, 281, and 305 by checking the box next to the item. If an item is not required this application, indicate by checking N/A where appropriate. Please do not submit the application until all items below are addressed.

- ☒ Core Data Form (TCEQ Form No. 10400)  
*(Required for all applications types. Must be completed in its entirety and signed. Note: Form may be signed by applicant representative.)*
- ☒ Correct and Current Industrial Wastewater Permit Application Forms  
*(TCEQ Form Nos. 10055 and 10411. Version dated 5/10/2019 or later.)*
- ☒ Water Quality Permit Payment Submittal Form (Page 14)  
*(Original payment sent to TCEQ Revenue Section. See instructions for mailing address.)*
- ☒ 7.5 Minute USGS Quadrangle Topographic Map Attached  
*(Full-size map if seeking "New" permit.  
8 ½ x 11 acceptable for Renewals and Amendments.)*
- ☒ N/A   ☐ Current/Non-Expired, Executed Lease Agreement or Easement Attached
- ☒ N/A   ☐ Landowners Map  
*(See instructions for landowner requirements.)*

### Things to Know:

- All the items shown on the map must be labeled.
- The applicant's complete property boundaries must be delineated which includes boundaries of contiguous property owned by the applicant.
- The applicant cannot be its own adjacent landowner. You must identify the landowners immediately adjacent to their property, regardless of how far they are from the actual facility.
- If the applicant's property is adjacent to a road, creek, or stream, the landowners on the opposite side must be identified. Although the properties are not adjacent to applicant's property boundary, they are considered potentially affected landowners. If the adjacent road is a divided highway as identified on the USGS topographic map, the applicant does not have to identify the landowners on the opposite side of the highway.

- ☒ N/A   ☐ Landowners Labels and Cross Reference List  
*(See instructions for landowner requirements.)*
- ☐ Electronic Application Submittal  
*(See application submittal requirements on page 23 of the instructions.)*
- ☒ Original signature per 30 TAC § 305.44 - Blue Ink Preferred  
*(If signature page is not signed by an elected official or principle executive officer, a copy of signature authority/delegation letter must be attached.)*

☒ Summary of Application (in Plain Language)

# **Technical Report 1.0**

## **Worksheet 2 Pollutant Characterization**

### **Worksheet 4 Receiving Waters**



## TEXAS COMMISSION ON ENVIRONMENTAL QUALITY

# INDUSTRIAL WASTEWATER PERMIT APPLICATION TECHNICAL REPORT 1.0

The following information **is required** for all applications for a TLAP or an individual TPDES discharge permit.

For **additional information** or clarification on the requested information, please refer to the [Instructions for Completing the Industrial Wastewater Permit Application](#)<sup>1</sup> available on the TCEQ website. Please contact the Industrial Permits Team at 512-239-4671 with any questions about this form.

If more than one outfall is included in the application, provide applicable information for each individual outfall. **If an item does not apply to the facility, enter N/A** to indicate that the item has been considered. Include separate reports or additional sheets as **clearly cross-referenced attachments** and provide the attachment number in the space provided for the item the attachment addresses.

**NOTE:** This application is for an industrial wastewater permit only. Additional authorizations from the TCEQ Waste Permits Division or the TCEQ Air Permits Division may be needed.

### Item 1. Facility/Site Information (Instructions, Page 39)

- a. Describe the general nature of the business and type(s) of industrial and commercial activities. Include all applicable SIC codes (up to 4).

Petroleum coke is transported from a refinery by truck and placed on the storage pad. It is loaded onto vessels at the facility dock with the on-site loading equipment. The facility consists of the coke storage pad, conveyors, and ship loading equipment. SIC Code 4491, NAICS 4831.

- b. Describe all wastewater-generating processes at the facility.

Stormwater is collected from the coke storage pad, loading equipment (conveyors) and other areas of industrial activity. Equipment and vehicle wash water are also collected in the impoundment. The impounded water is used in the coke storage and adjacent facility areas for dust suppression as needed. Excess dust suppression water, if any, returns to the stormwater impoundment.

<sup>1</sup>  
[https://www.tceq.texas.gov/permitting/wastewater/industrial/TPDES\\_industrial\\_wastewater\\_steps.html](https://www.tceq.texas.gov/permitting/wastewater/industrial/TPDES_industrial_wastewater_steps.html)

- c. Provide a list of raw materials, major intermediates, and final products handled at the facility.

**Materials List**

Raw Materials	Intermediate Products	Final Products
N/A - coke is stored	N/A - coke is stored	Petroleum coke (stored/shipped)

**Attachment:** N/A

- d. Attach a facility map (drawn to scale) with the following information:

- Production areas, maintenance areas, materials-handling areas, waste-disposal areas, and water intake structures.
- The location of each unit of the WWTP including the location of wastewater collection sumps, impoundments, outfalls, and sampling points, if significantly different from outfall locations.

**Attachment:** T-3

- e. Is this a new permit application for an existing facility?

☐ Yes ☒ No

If **yes**, provide background discussion: [Click to enter text.](#)

- f. Is/will the treatment facility/disposal site be located above the 100-year frequency flood level.

☒ Yes ☐ No

List source(s) used to determine 100-year frequency flood plain: FEMA Nueces County Flood Insurance Rate Map No. 485494 0304c.

If **no**, provide the elevation of the 100-year frequency flood plain and describe what protective measures are used/proposed to prevent flooding (including tail water and rainfall run-on controls) of the treatment facility and disposal area: [Click to enter text.](#)

**Attachment:** [Click to enter text.](#)

- g. For **new** or **major amendment** permit applications, will any construction operations result in a discharge of fill material into a water in the state?

☐ Yes ☐ No ☒ N/A (renewal only)

- h. If **yes** to Item 1.g, has the applicant applied for a USACE CWA Chapter 404 Dredge and Fill permit?

☐ Yes ☐ No N/A

If **yes**, provide the permit number: [Click to enter text](#). N/A

If **no**, provide an approximate date of application submittal to the USACE: [Click to enter text](#). N/A

## Item 2. Treatment System (Instructions, Page 40)

- a. List any physical, chemical, or biological treatment process(es) used/proposed to treat wastewater at this facility. Include a description of each treatment process, starting with initial treatment and finishing with the outfall/point of disposal.

All stormwater, wash water, and dust suppression water generated at the facility is collected in a ~400,000-gallon volume surface impoundment. Water stored in the impoundment is used for dust suppression in the coke storage and adjacent operating areas. Discharges from the impoundment through Outfall 001 to the Corpus Christi Inner Harbor are intermittent and variable and are related primarily to rainfall.

- b. Attach a flow schematic **with a water balance** showing all sources of water and wastewater flow into the facility, wastewater flow into and from each treatment unit, and wastewater flow to each outfall/point of disposal.

**Attachment:** T-1

## Item 3. Impoundments (Instructions, Page 40)

Does the facility use or plan to use any wastewater impoundments (e.g., lagoons or ponds?)

☒ Yes ☐ No

If **no**, proceed to Item 4. If **yes**, complete **Item 3.a** for **existing** impoundments and **Items 3.a - 3.e** for **new or proposed** impoundments. **NOTE:** See instructions, Pages 40-42, for additional information on the attachments required by Items 3.a - 3.e.

- a. Complete the table with the following information for each existing, new, or proposed impoundment. Attach additional copies of the Impoundment Information table, if needed.

**Use Designation:** Indicate the use designation for each impoundment as Treatment (T), Disposal (D), Containment (C), or Evaporation (E).

**Associated Outfall Number:** Provide an outfall number if a discharge occurs or will occur.

**Liner Type:** Indicate the liner type as Compacted clay liner (C), In-situ clay liner (I), Synthetic/plastic/rubber liner (S), or Alternate liner (A). **NOTE:** See instructions for further detail on liner specifications. If an alternate liner (A) is selected, include an attachment that provides a description of the alternate liner and any additional technical information necessary for an evaluation.

**Leak Detection System:** If any leak detection systems are in place/planned, enter Y for yes. Otherwise, enter N for no.

**Groundwater Monitoring Wells and Data:** If groundwater monitoring wells are in place/planned, enter Y for yes. Otherwise, enter N for no. Attach any existing groundwater monitoring data.

**Dimensions:** Provide the dimensions, freeboard, surface area, storage capacity of the impoundments, and the maximum depth (not including freeboard). For impoundments with irregular shapes, submit surface area instead of length and width.

**Compliance with 40 CFR Part 257, Subpart D:** If the impoundment is required to be in compliance with 40 CFR Part 257, Subpart D, enter Y for yes. Otherwise, enter N for no.

**Date of Construction:** Enter the date construction of the impoundment commenced (mm/dd/yy).

#### Impoundment Information

Parameter	Pond #	Pond #	Pond #	Pond #
Use Designation: (T) (D) (C) or (E)	T, C			
Associated Outfall Number	001			
Liner Type (C) (I) (S) or (A)	I			
Alt. Liner Attachment Reference	N/A			
Leak Detection System, Y/N	N			
Groundwater Monitoring Wells, Y/N	N			
Groundwater Monitoring Data Attachment	N/A			
Pond Bottom Located Above The Seasonal High-Water Table, Y/N	Unknown			
Length (ft)	750			
Width (ft)	145			
Max Depth From Water Surface (ft), Not Including Freeboard	1			
Freeboard (ft)	2			
Surface Area (acres)	2.5			
Storage Capacity (gallons)	~400,000*	*0.5 ft operating depth		
40 CFR Part 257, Subpart D, Y/N	N			



Parameter	Pond #	Pond #	Pond #	Pond #
Date of Construction	Unknown			

**Attachment:** N/A

The following information (**Items 3.b – 3.e**) is required only for **new or proposed** impoundments. N/A

- b. For new or proposed impoundments, attach any available information on the following items. If attached, check **yes** in the appropriate box. Otherwise, check **no** or **not yet designed**.

1. Liner data

☐ Yes      ☐ No      ☐ Not yet designed

2. Leak detection system or groundwater monitoring data

☐ Yes      ☐ No      ☐ Not yet designed

3. Groundwater impacts

☐ Yes      ☐ No      ☐ Not yet designed

**NOTE:** Item b.3 is required if the bottom of the pond is not above the seasonal high-water table in the shallowest water-bearing zone.

**Attachment:** N/A

**For TLAP applications: Items 3.c – 3.e are not required,** continue to Item 4.

- c. Attach a USGS map or a color copy of original quality and scale which accurately locates and identifies all known water supply wells and monitor wells within ½-mile of the impoundments.

**Attachment:** N/A

- d. Attach copies of State Water Well Reports (e.g., driller's logs, completion data, etc.), and data on depths to groundwater for all known water supply wells including a description of how the depths to groundwater were obtained.

**Attachment:** N/A

- e. Attach information pertaining to the groundwater, soils, geology, pond liner, etc. used to assess the potential for migration of wastes from the impoundments or the potential for contamination of groundwater or surface water.

**Attachment:** N/A

## Item 4. Outfall/Disposal Method Information (Instructions, Page 42)

Complete the following tables to describe the location and wastewater discharge or disposal operations for each outfall for discharge, and for each point of disposal for TLAP operations.

If there are more outfalls/points of disposal at the facility than the spaces provided, copies of pages 6 and/or numbered accordingly (i.e., page 6a, 6b, etc.) may be used to provide information on the additional outfalls.

**For TLAP applications:** Indicate the disposal method and each individual irrigation area **I**, evaporation pond **E**, or subsurface drainage system **S** by providing the appropriate letter designation for the disposal method followed by a numerical designation for each disposal area in the space provided for **Outfall** number (e.g. **E1** for evaporation pond 1, **I2** for irrigation area No. 2, etc.).

**Outfall Longitude and Latitude**

Outfall No.	Latitude (Decimal Degrees)	Longitude (Decimal Degrees)
001	27.818055	-97.462500

**Outfall Location Description**

Outfall No.	Location Description
001	Southeast of the facility at the water's edge (Corpus Christ Inner Harbor)

**Description of Sampling Point(s) (if different from Outfall location)**

Outfall No.	Description of sampling point
001	Discharge pipe at outfall to the inner harbor

**Outfall Flow Information - Permitted and Proposed**

Outfall No.	Permitted Daily Avg Flow (MGD)	Permitted Daily Max Flow (MGD)	Proposed Daily Avg Flow (MGD)	Proposed Daily Max Flow (MGD)	Anticipated Discharge Date (mm/dd/yy)
001	Report	Report	Report	Report	N/A - renewal

**Outfall Discharge - Method and Measurement**

Outfall No.	Pumped Discharge? Y/N	Gravity Discharge? Y/N	Type of Flow Measurement Device Used
001	Y	N	Estimate - pumped flow rate

**Outfall Discharge – Flow Characteristics**

Outfall No.	Intermittent Discharge? Y/N	Continuous Discharge? Y/N	Seasonal Discharge? Y/N	Discharge Duration (hrs/day)	Discharge Duration (days/mo)	Discharge Duration (mo/yr)
001	Y	N	N	Variable	Variable	Variable

**Outfall Wastestream Contributions****Outfall No. 001**

Contributing Wastestream	Volume (MGD)	Percent (%) of Total Flow
Stormwater, dust suppression water	Variable	>95
Vehicle and equipment wash water	Variable	<5%

**Outfall No. [Click to enter text.](#) B#5**

Contributing Wastestream	Volume (MGD)	Percent (%) of Total Flow

**Outfall No. [Click to enter text.](#) B#5**

Contributing Wastestream	Volume (MGD)	Percent (%) of Total Flow

Contributing Wastestream	Volume (MGD)	Percent (%) of Total Flow

Attachment: [Click to enter text.](#) N/A

## Item 5. Blowdown and Once-Through Cooling Water Discharges (Instructions, Page 43)

a. Indicate if the facility currently or proposes to:

- ☐ Yes ☒ No Use cooling towers that discharge blowdown or other wastestreams
- ☐ Yes ☒ No Use boilers that discharge blowdown or other wastestreams
- ☐ Yes ☒ No Discharge once-through cooling water

**NOTE:** If the facility uses or plans to use cooling towers or once-through cooling water, Item 12 **is required**.

b. If **yes** to any of the above, attach an SDS with the following information for each chemical additive.

- Manufacturers Product Identification Number
- Product use (e.g., biocide, fungicide, corrosion inhibitor, etc.)
- Chemical composition including CASRN for each ingredient
- Classify product as non-persistent, persistent, or bioaccumulative
- Product or active ingredient half-life
- Frequency of product use (e.g., 2 hours/day once every two weeks)
- Product toxicity data specific to fish and aquatic invertebrate organisms
- Concentration of whole product or active ingredient, as appropriate, in wastestream.

In addition to each SDS, attach a summary of the above information for each specific wastestream and the associated chemical additives. Specify which outfalls are affected.

Attachment: N/A

c. Cooling Towers and Boilers

If the facility currently or proposes to use cooling towers or boilers that discharge blowdown or other wastestreams to the outfall(s), complete the following table.

### Cooling Towers and Boilers

Type of Unit	Number of Units	Daily Avg Blowdown (gallons/day)	Daily Max Blowdown (gallons/day)
Cooling Towers	N/A		

Type of Unit	Number of Units	Daily Avg Blowdown (gallons/day)	Daily Max Blowdown (gallons/day)
Boilers	N/A		

## Item 6. Stormwater Management (Instructions, Page 44)

Will any existing/proposed outfalls discharge stormwater associated with industrial activities, as defined at 40 CFR § 122.26(b)(14), commingled with any other wastestream?

☒ Yes ☐ No

If **yes**, briefly describe the industrial processes and activities that occur outdoors or in a manner which may result in exposure of the activities or materials to stormwater: Coke storage, coke transfer equipment (e.g., conveyor system, trucks).

## Item 7. Domestic Sewage, Sewage Sludge, and Septage Management and Disposal (Instructions, Page 44)

**Domestic Sewage** - Waste and wastewater from humans or household operations that is discharged to a wastewater collection system or otherwise enters a treatment works. N/A

- a. Check the box next to the appropriate method of domestic sewage and domestic sewage sludge treatment or disposal. Complete Worksheet 5.0 or Item 7.b if directed to do so.
- ☐ Domestic sewage is routed (i.e., connected to or transported to) to a WWTP permitted to receive domestic sewage for treatment, disposal, or both. Complete Item 7.b.
  - ☐ Domestic sewage disposed of by an on-site septic tank and drainfield system. Complete Item 7.b.
  - ☐ Domestic and industrial treatment sludge ARE commingled prior to use or disposal.
  - ☐ Industrial wastewater and domestic sewage are treated separately, and the respective sludge IS NOT commingled prior to sludge use or disposal. Complete Worksheet 5.0.
  - ☐ Facility is a POTW. Complete Worksheet 5.0.
  - ☒ Domestic sewage is not generated on-site.
  - ☐ Other (e.g., portable toilets), specify and Complete Item 7.b: Portable toilet waste is collected by a vacuum truck and sent to a POTW for treatment.
- b. Provide the name and TCEQ, NPDES, or TPDES Permit No. of the waste-disposal facility which receives the domestic sewage/septage. If hauled by motorized vehicle, provide the name and TCEQ Registration No. of the hauler.

**Domestic Sewage Plant/Hauler Name**

Plant/Hauler Name	Permit/Registration No.
N/A	

## Item 8. Improvements or Compliance/Enforcement Requirements (Instructions, Page 45)

- a. Is the permittee currently required to meet any implementation schedule for compliance or enforcement?
- ☐ Yes ☒ No
- b. Has the permittee completed or planned for any improvements or construction projects?
- ☐ Yes ☒ No
- c. If **yes** to either 8.a or 8.b, provide a brief summary of the requirements and a status update: [Click to enter text.](#) N/A

## Item 9. Toxicity Testing (Instructions, Page 45)

Have any biological tests for acute or chronic toxicity been made on any of the discharges or on a receiving water in relation to the discharge within the last three years?

☐ Yes ☒ No

If **yes**, identify the tests and describe their purposes: [Click to enter text.](#)

Additionally, attach a copy of all tests performed which **have not** been submitted to the TCEQ or EPA. **Attachment:** [N/A](#)

## Item 10. Off-Site/Third Party Wastes (Instructions, Page 45)

- a. Does or will the facility receive wastes from off-site sources for treatment at the facility, disposal on-site via land application, or discharge via a permitted outfall?
- ☐ Yes ☒ No

If **yes**, provide responses to Items 10.b through 10.d below.

If **no**, proceed to Item 11.

- b. Attach the following information to the application:
- List of wastes received (including volumes, characterization, and capability with on-site wastes).
  - Identify the sources of wastes received (including the legal name and addresses of the generators).
  - Description of the relationship of waste source(s) with the facility's activities.

**Attachment:** [Click to enter text.](#) N/A

- c. Is or will wastewater from another TCEQ, NPDES, or TPDES permitted facility commingled with this facility's wastewater after final treatment and prior to discharge via the final outfall/point of disposal?
- ☐ Yes ☐ No

If **yes**, provide the name, address, and TCEQ, NPDES, or TPDES permit number of the contributing facility and a copy of any agreements or contracts relating to this activity.

**Attachment:** [Click to enter text.](#) N/A

d. Is this facility a POTW that accepts/will accept process wastewater from any SIU and has/is required to have an approved pretreatment program under the NPDES/TPDES program?

☐ Yes ☐ No N/A

If yes, **Worksheet 6.0** of this application is required.

## Item 11. Radioactive Materials (Instructions, Page 46)

a. Are/will radioactive materials be mined, used, stored, or processed at this facility?

☐ Yes ☒ No

If **yes**, use the following table to provide the results of one analysis of the effluent for all radioactive materials that may be present. Provide results in pCi/L.

### Radioactive Materials Mined, Used, Stored, or Processed

Radioactive Material Name	Concentration (pCi/L)
N/A	

b. Does the applicant or anyone at the facility have any knowledge or reason to believe that radioactive materials may be present in the discharge, including naturally occurring radioactive materials in the source waters or on the facility property?

☐ Yes ☒ No

If **yes**, use the following table to provide the results of one analysis of the effluent for all radioactive materials that may be present. Provide results in pCi/L. Do not include information provided in response to Item 11.a.

### Radioactive Materials Present in the Discharge

Radioactive Material Name	Concentration (pCi/L)
N/A	

## Item 12. Cooling Water (Instructions, Page 46)

a. Does the facility use or propose to use water for cooling purposes?

N/A

☐ Yes

☒ No

☐ Decommissioned: [Click to enter text.](#)

☐ To Be Decommissioned: [Click to enter text.](#)

If **yes**, complete Items 12.b thru 12.f. If **no**, stop here.

If **decommissioned**, provide the date operation ceased and stop here.

If to **be decommissioned**, provide the date operation is anticipated to cease and stop here.

b. Cooling water is/will be obtained from a groundwater source (e.g., on-site well).

☐ Yes ☐ No N/A

If **yes**, stop here. If **no**, continue.

c. Cooling Water Supplier

1. Provide the name of the owner(s) and operator(s) for the CWIS that supplies or will supply water for cooling purposes to the facility.

**Cooling Water Intake Structure(s) Owner(s) and Operator(s)**

<b>CWIS ID</b>	N/A			
<b>Owner</b>				
<b>Operator</b>				

2. Cooling water is/will be obtained from a Public Water Supplier (PWS)

☐ No ☐ Yes; PWS No.: [Click to enter text.](#) N/A

If **no**, continue. If **yes**, provide the PWS Registration No. and stop here.

3. Cooling water is/will be obtained from a reclaimed water source?

☐ No ☐ Yes; Auth No.: [Click to enter text.](#) N/A

If **no**, continue. If **yes**, provide the Reuse Authorization No. and stop here.

4. Cooling water is/will be obtained from an Independent Supplier

☐ No ☐ Yes; AIF: [Click to enter text.](#) N/A

If **no**, proceed to Item 12.d. If **yes**, provide the actual intake flow of the Independent Supplier's CWIS that is/will be used to provide water for cooling purposes and proceed.

d. 316(b) General Criteria N/A

1. The CWIS(s) used to provide water for cooling purposes to the facility has or will have a cumulative design intake flow of 2 MGD or greater.

☐ Yes ☐ No

2. At least 25% of the total water withdrawn by the CWIS(s) is/will be used at the facility exclusively for cooling purposes on an annual average basis.

☐ Yes ☐ No

3. The CWIS(s) withdraw(s)/propose(s) to withdraw water for cooling purposes from surface waters that meet the definition of Waters of the United States in *40 CFR § 122.2*.

☐ Yes ☐ No. Explanation: [Click to enter text.](#)

If **no**, provide an explanation of how the waterbody does not meet the definition of Waters of the United States in *40 CFR § 122.2*.



If **yes** to all three questions in Item 12.d, the facility **meets** the minimum criteria to be subject to the full requirements of Section 316(b) of the CWA. Proceed to **Item 12.f**.

If **no** to any of the questions in Item 12.d, the facility **does not meet** the minimum criteria to be subject to the full requirements of Section 316(b) of the CWA; however, a determination is required based upon BPJ. Proceed to **Item 12.e**.

- e. The facility does not meet the minimum requirements to be subject to the fill requirements of Section 316(b) **and uses/proposes to use cooling towers**.

☐ Yes ☐ No N/A

If **yes**, stop here. If **no**, complete Worksheet 11.0, Items 1.a, 1.b.1-3 and 6, 2.b.1, and 3.a to allow for a determination based upon BPJ.

- f. Oil and Gas Exploration and Production N/A

1. The facility is subject to requirements at 40 CFR Part 435, Subparts A or D.

☐ Yes ☐ No

If **yes**, continue. If **no**, skip to Item 12.g.

2. The facility is an existing facility as defined at 40 CFR § 125.92(k) or a new unit at an existing facility as defined at 40 CFR § 125.92(u).

☐ Yes ☐ No

If **yes**, complete Worksheet 11.0, Items 1.a, 1.b.1-3 and 6, 2.b.1, and 3.a to allow for a determination based upon BPJ. If **no**, skip to Item 12.g.3.

- g. Compliance Phase and Track Selection N/A

1. Phase I - New facility subject to 40 CFR Part 125, Subpart I

☐ Yes ☐ No

If **yes**, check the box next to the compliance track selection, attach the requested information, and complete Worksheet 11.0, Items 2 and 3, and Worksheet 11.2.

☐ Track I - AIF greater than 2 MGD, but less than 10 MGD

- Attach information required by *40 CFR §§ 125.86(b)(2)-(4)*.

☐ Track I - AIF greater than 10 MGD

- Attach information required by *40 CFR § 125.86(b)*.

☐ Track II

- Attach information required by *40 CFR § 125.86(c)*.

**Attachment:** [Click to enter text.](#) N/A

2. Phase II - Existing facility subject to 40 CFR Part 125, Subpart J

☐ Yes ☐ No

If **yes**, complete Worksheets 11.0 through 11.3, as applicable.

3. Phase III - New facility subject to 40 CFR Part 125, Subpart N

☐ Yes ☐ No

N/A

If **yes**, check the box next to the compliance track selection and provide the requested information.

☐ Track I – Fixed facility

- Attach information required by 40 CFR § 125.136(b) and complete Worksheet 11.0, Items 2 and 3, and Worksheet 11.2.

☐ Track I – Not a fixed facility

- Attach information required by 40 CFR § 125.136(b) and complete Worksheet 11.0, Item 2 (except CWIS latitude/longitude under Item 2.a).

☐ Track II – Fixed facility

- Attach information required by 40 CFR § 125.136(c) and complete Worksheet 11.0, Items 2 and 3.

**Attachment:** [Click to enter text.](#)

## Item 13. Permit Change Requests (Instructions, Page 48)

This item is only applicable to existing permitted facilities.

a. Is the facility requesting a **major amendment** of an existing permit?

☐ Yes ☒ No

If **yes**, list each request individually and provide the following information: 1) detailed information regarding the scope of each request and 2) a justification for each request. Attach any supplemental information or additional data to support each request.

[Click to enter text.](#) N/A

b. Is the facility requesting any **minor amendments** to the permit?

☐ Yes ☒ No

If **yes**, list and describe each change individually.

[Click to enter text.](#) N/A

c. Is the facility requesting any **minor modifications** to the permit?

☐ Yes ☒ No

If **yes**, list and describe each change individually.

Click to enter text. N/A

## Item 14. Laboratory Accreditation (Instructions, Page 49)

All laboratory tests performed must meet the requirements of *30 TAC Chapter 25, Environmental Testing Laboratory Accreditation and Certification*, which includes the following general exemptions from National Environmental Laboratory Accreditation Program (NELAP) certification requirements:

- The laboratory is an in-house laboratory and is:
  - periodically inspected by the TCEQ; or
  - located in another state and is accredited or inspected by that state; or
  - performing work for another company with a unit located in the same site; or
  - performing pro bono work for a governmental agency or charitable organization.
- The laboratory is accredited under federal law.
- The data are needed for emergency-response activities, and a laboratory accredited under the Texas Laboratory Accreditation Program is not available.
- The laboratory supplies data for which the TCEQ does not offer accreditation.

The applicant should review *30 TAC Chapter 25* for specific requirements.

The following certification statement shall be signed and submitted with every application. See the *Signature Page* section in the Instructions, for a list of designated representatives who may sign the certification.

### CERTIFICATION:

I certify that all laboratory tests submitted with this application meet the requirements of *30 TAC Chapter 25, Environmental Testing Laboratory Accreditation and Certification*.

Printed Name: Sarah Garza

Title: Director of Environmental Permitting and Compliance

Signature: \_\_\_\_\_

Date: \_\_\_\_\_

# INDUSTRIAL WASTEWATER PERMIT APPLICATION

## WORKSHEET 1.0: EPA CATEGORICAL EFFLUENT GUIDELINES

This worksheet **is required** for all applications for TPDES permits for discharges of wastewaters subject to EPA categorical effluent limitation guidelines (ELGs).

### Item 1. Categorical Industries (Instructions, Page 53)

Is this facility subject to any 40 CFR categorical ELGs outlined on page 53 of the instructions?

☐ Yes ☒ No

If **no**, this worksheet is not required. If **yes**, provide the appropriate information below.

#### 40 CFR Effluent Guideline

Industry	40 CFR Part
N/A	

# INDUSTRIAL WASTEWATER PERMIT APPLICATION

## WORKSHEET 2.0: POLLUTANT ANALYSIS

Worksheet 2.0 is **required** for all applications submitted for a TPDES permit. Worksheet 2.0 is not required for applications for a permit to dispose of all wastewater by land disposal or for discharges solely of stormwater associated with industrial activities.

### Item 1. General Testing Requirements (Instructions, Page 55)

- Provide the date range of all sampling events conducted to obtain the analytical data submitted with this application (e.g., 05/01/2018-05/30/2018): Intermittent discharge – samples will be collected when a discharge occurs.
- ☐ Check the box to confirm all samples were collected no more than 12 months prior to the date of application submittal. N/A
- Read the general testing requirements in the instructions for important information about sampling, test methods, and MALs. If a contact laboratory was used, attach a list which includes the name, contact information, and pollutants analyzed for each laboratory/firm. **Attachment:** T-5

### Item 2. Specific Testing Requirements (Instructions, Page 56)

Attach correspondence from TCEQ approving submittal of less than the required number of samples, if applicable. **Attachment:** N/A

#### TABLE 1 and TABLE 2 (Instructions, Page 58)

Completion of Tables 1 and 2 is required for all external outfalls for all TPDES permit applications. Because the discharge is intermittent, the data below are from the 2022-2025 DMRs (1 discharge event - 2 samples collected). Samples for other constituents will be collected when there is a discharge.

Table 1 for Outfall No.: 001

Samples are (check one): ☐ Composite ☒ Grab

Pollutant	Sample 1 (mg/L)	Sample 2 (mg/L)	Sample 3 (mg/L)	Sample 4 (mg/L)
BOD (5-day)				
CBOD (5-day)				
Chemical oxygen demand				
Total organic carbon	Avg. 36.1	Max. 41.9		
Dissolved oxygen				
Ammonia nitrogen				
Total suspended solids	Avg. 45	Max. 54.7		
Nitrate nitrogen				
Total organic nitrogen				
Total phosphorus				
Oil and grease				

Pollutant	Sample 1 (mg/L)	Sample 2 (mg/L)	Sample 3 (mg/L)	Sample 4 (mg/L)
Total residual chlorine				
Total dissolved solids				
Sulfate				
Chloride				
Fluoride				
Total alkalinity (mg/L as CaCO3)				
Temperature (°F)				
pH (standard units)	Min. 7.65	Max. 8.09		

Table 2 for Outfall No.: **001**

Samples are (check one): ☐ Composite ☒ Grab

Pollutant	Sample 1 (µg/L)	Sample 2 (µg/L)	Sample 3 (µg/L)	Sample 4 (µg/L)	MAL (µg/L)
Aluminum, total					2.5
Antimony, total					5
Arsenic, total					0.5
Barium, total					3
Beryllium, total					0.5
Cadmium, total					1
Chromium, total					3
Chromium, hexavalent					3
Chromium, trivalent					N/A
Copper, total	11.6				2
Cyanide, available					2/10
Lead, total					0.5
Mercury, total					0.005/0.0005
Nickel, total					2
Selenium, total					5
Silver, total					0.5
Thallium, total					0.5
Zinc, total					5.0

**TABLE 3 (Instructions, Page 58)**

**Completion** of Table 3 **is required** for all **external outfalls** which discharge process wastewater. Because the discharge is highly intermittent (1 discharge event in 2022-2025) no data are available.

**Partial completion** of Table 3 **is required** for all **external outfalls** which discharge non-process wastewater and stormwater associated with industrial activities commingled with other wastestreams (see instructions for additional guidance).

Table 3 for Outfall No.: **001**

Samples are (check one): ☐ Composite ☐ Grab

Pollutant	Sample 1 (µg/L)*	Sample 2 (µg/L)*	Sample 3 (µg/L)*	Sample 4 (µg/L)*	MAL (µg/L)*
Acrylonitrile					50
Anthracene					10
Benzene					10
Benzidine					50
Benzo(a)anthracene					5
Benzo(a)pyrene					5
Bis(2-chloroethyl)ether					10
Bis(2-ethylhexyl)phthalate					10
Bromodichloromethane [Dichlorobromomethane]					10
Bromoform					10
Carbon tetrachloride					2
Chlorobenzene					10
Chlorodibromomethane [Dibromochloromethane]					10
Chloroform					10
Chrysene					5
m-Cresol [3-Methylphenol]					10
o-Cresol [2-Methylphenol]					10
p-Cresol [4-Methylphenol]					10
1,2-Dibromoethane					10
m-Dichlorobenzene [1,3-Dichlorobenzene]					10
o-Dichlorobenzene [1,2-Dichlorobenzene]					10
p-Dichlorobenzene [1,4-Dichlorobenzene]					10
3,3'-Dichlorobenzidine					5
1,2-Dichloroethane					10

Pollutant	Sample 1 (µg/L)*	Sample 2 (µg/L)*	Sample 3 (µg/L)*	Sample 4 (µg/L)*	MAL (µg/L)*
1,1-Dichloroethene [1,1-Dichloroethylene]					10
Dichloromethane [Methylene chloride]					20
1,2-Dichloropropane					10
1,3-Dichloropropene [1,3-Dichloropropylene]					10
2,4-Dimethylphenol					10
Di-n-Butyl phthalate					10
Epichlorohydrin (1-Chloro-2,3-epoxypropane)					---
Ethylbenzene					10
Ethylene Glycol					---
Fluoride					500
Hexachlorobenzene					5
Hexachlorobutadiene					10
Hexachlorocyclopentadiene					10
Hexachloroethane					20
4,4'-Isopropylidenediphenol (bisphenol A)					1
Methyl ethyl ketone					50
Methyl tert-butyl ether (MTBE)					---
Nitrobenzene					10
N-Nitrosodiethylamine					20
N-Nitroso-di-n-butylamine					20
Nonylphenol					333
Pentachlorobenzene					20
Pentachlorophenol					5
Phenanthrene					10
Polychlorinated biphenyls (PCBs) (**)					0.2
Pyridine					20
1,2,4,5-Tetrachlorobenzene					20
1,1,2,2-Tetrachloroethane					10
Tetrachloroethene [Tetrachloroethylene]					10



Pollutant	Sample 1 (µg/L)*	Sample 2 (µg/L)*	Sample 3 (µg/L)*	Sample 4 (µg/L)*	MAL (µg/L)*
Toluene					10
1,1,1-Trichloroethane					10
1,1,2-Trichloroethane					10
Trichloroethene [Trichloroethylene]					10
2,4,5-Trichlorophenol					50
TTHM (Total trihalomethanes)					10
Vinyl chloride					10

(\*) Indicate units if different from µg/L.

(\*\*) Total of detects for PCB-1242, PCB-1254, PCB-1221, PCB-1232, PCB-1248, PCB-1260, and PCB-1016. If all non-detects, enter the highest non-detect preceded by a "<".

#### TABLE 4 (Instructions, Pages 58-59)

Partial completion of Table 4 **is required** for each **external outfall** based on the conditions below.

##### a. Tributyltin

Is this facility an industrial/commercial facility which currently or proposes to directly dispose of wastewater from the types of operations listed below or a domestic facility which currently or proposes to receive wastewater from the types of industrial/commercial operations listed below?

☐ Yes ☒ No

If **yes**, check the box next to each of the following criteria which apply and provide the appropriate testing results in Table 4 below (check all that apply). N/A

- ☐ Manufacturers and formulators of tributyltin or related compounds.
- ☐ Painting of ships, boats and marine structures.
- ☐ Ship and boat building and repairing.
- ☐ Ship and boat cleaning, salvage, wrecking and scaling.
- ☐ Operation and maintenance of marine cargo handling facilities and marinas.
- ☐ Facilities engaged in wood preserving.
- ☐ Any other industrial/commercial facility for which tributyltin is known to be present, or for which there is any reason to believe that tributyltin may be present in the effluent.

##### b. Enterococci (discharge to saltwater)

This facility discharges/proposes to discharge directly into saltwater receiving waters **and** Enterococci bacteria are expected to be present in the discharge based on facility processes.

☐ Yes ☒ No

Domestic wastewater is/will be discharged.

☐ Yes ☒ No

If **yes to either** question, provide the appropriate testing results in Table 4 below.

**c. E. coli (discharge to freshwater) N/A**

This facility discharges/proposes to discharge directly into freshwater receiving waters **and** *E. coli* bacteria are expected to be present in the discharge based on facility processes.

☐ Yes ☐ No

Domestic wastewater is/will be discharged.

☐ Yes ☐ No

If **yes to either** question, provide the appropriate testing results in Table 4 below.

Table 4 for Outfall No.: **N/A**

Samples are (check one): ☐ Composite ☐ Grab

Pollutant	Sample 1	Sample 2	Sample 3	Sample 4	MAL
Tributyltin (µg/L)					0.010
Enterococci (cfu or MPN/100 mL)					N/A
<i>E. coli</i> (cfu or MPN/100 mL)					N/A

**TABLE 5 (Instructions, Page 59)**

**Completion** of Table 5 **is required** for all **external outfalls** which discharge process wastewater from a facility which manufactures or formulates pesticides or herbicides or other wastewaters which may contain pesticides or herbicides.

If this facility does not/will not manufacture or formulate pesticides or herbicides and does not/will not discharge other wastewaters that may contain pesticides or herbicides, check N/A.

☒ N/A

Table 5 for Outfall No.: **Click to enter text.**

Samples are (check one): ☐ Composite ☐ Grab

Pollutant	Sample 1 (µg/L)*	Sample 2 (µg/L)*	Sample 3 (µg/L)*	Sample 4 (µg/L)*	MAL (µg/L)*
Aldrin					0.01
Carbaryl					5
Chlordane					0.2
Chlorpyrifos					0.05
4,4'-DDD					0.1
4,4'-DDE					0.1
4,4'-DDT					0.02
2,4-D					0.7
Danitol [Fenpropathrin]					—
Demeton					0.20
Diazinon					0.5/0.1

Pollutant	Sample 1 (µg/L)*	Sample 2 (µg/L)*	Sample 3 (µg/L)*	Sample 4 (µg/L)*	MAL (µg/L)*
Dicofol [Kelthane]					1
Dieldrin					0.02
Diuron					0.090
Endosulfan I ( <i>alpha</i> )					0.01
Endosulfan II ( <i>beta</i> )					0.02
Endosulfan sulfate					0.1
Endrin					0.02
Guthion [Azinphos methyl]					0.1
Heptachlor					0.01
Heptachlor epoxide					0.01
Hexachlorocyclohexane ( <i>alpha</i> )					0.05
Hexachlorocyclohexane ( <i>beta</i> )					0.05
Hexachlorocyclohexane ( <i>gamma</i> ) [Lindane]					0.05
Hexachlorophene					10
Malathion					0.1
Methoxychlor					2.0
Mirex					0.02
Parathion (ethyl)					0.1
Toxaphene					0.3
2,4,5-TP [Silvex]					0.3

\* Indicate units if different from µg/L.

TABLE 6 (Instructions, Page 59)

Completion of Table 6 is required for all external outfalls. Because the discharge is highly intermittent (1 discharge event in 2022-2025) no data are available.

Table 6 for Outfall No.: **001**

Samples are (check one): ☒ Composite ☐ Grab

Pollutants	Believed Present	Believed Absent	Sample 1 (mg/L)	Sample 2 (mg/L)	Sample 3 (mg/L)	Sample 4 (mg/L)	MAL (µg/L)*
Bromide	<input type="checkbox"/>	<input checked="" type="checkbox"/>					400
Color (PCU)	<input type="checkbox"/>	<input checked="" type="checkbox"/>					—
Nitrate-Nitrite (as N)	<input checked="" type="checkbox"/>	<input type="checkbox"/>					—
Sulfide (as S)	<input type="checkbox"/>	<input checked="" type="checkbox"/>					—
Sulfite (as SO <sub>3</sub> )	<input type="checkbox"/>	<input checked="" type="checkbox"/>					—
Surfactants	<input type="checkbox"/>	<input checked="" type="checkbox"/>					—
Boron, total	<input type="checkbox"/>	<input checked="" type="checkbox"/>					20
Cobalt, total	<input type="checkbox"/>	<input checked="" type="checkbox"/>					0.3
Iron, total	<input checked="" type="checkbox"/>	<input type="checkbox"/>					7
Magnesium, total	<input checked="" type="checkbox"/>	<input type="checkbox"/>					20
Manganese, total	<input checked="" type="checkbox"/>	<input type="checkbox"/>					0.5
Molybdenum, total	<input type="checkbox"/>	<input checked="" type="checkbox"/>					1
Tin, total	<input type="checkbox"/>	<input checked="" type="checkbox"/>					5
Titanium, total	<input type="checkbox"/>	<input checked="" type="checkbox"/>	^^^				30

**TABLE 7 (Instructions, Page 60)**

Check the box next to any of the industrial categories applicable to this facility. If no categories are applicable, check N/A. If GC/MS testing is required, check the box provided to confirm the testing results for the appropriate parameters are provided with the application.

☒ N/A

**Table 7 for Applicable Industrial Categories**

Industrial Category	40 CFR Part	Volatiles Table 8	Acids Table 9	Bases/Neutrals Table 10	Pesticides Table 11
<input type="checkbox"/> Adhesives and Sealants		<input type="checkbox"/> Yes	<input type="checkbox"/> Yes	<input type="checkbox"/> Yes	No
<input type="checkbox"/> Aluminum Forming	467	<input type="checkbox"/> Yes	<input type="checkbox"/> Yes	<input type="checkbox"/> Yes	No
<input type="checkbox"/> Auto and Other Laundries		<input type="checkbox"/> Yes	<input type="checkbox"/> Yes	<input type="checkbox"/> Yes	<input type="checkbox"/> Yes
<input type="checkbox"/> Battery Manufacturing	461	<input type="checkbox"/> Yes	No	<input type="checkbox"/> Yes	No
<input type="checkbox"/> Coal Mining	434	No	No	No	No
<input type="checkbox"/> Coil Coating	465	<input type="checkbox"/> Yes	<input type="checkbox"/> Yes	<input type="checkbox"/> Yes	No
<input type="checkbox"/> Copper Forming	468	<input type="checkbox"/> Yes	<input type="checkbox"/> Yes	<input type="checkbox"/> Yes	No
<input type="checkbox"/> Electric and Electronic Components	469	<input type="checkbox"/> Yes	<input type="checkbox"/> Yes	<input type="checkbox"/> Yes	<input type="checkbox"/> Yes
<input type="checkbox"/> Electroplating	413	<input type="checkbox"/> Yes	<input type="checkbox"/> Yes	<input type="checkbox"/> Yes	No
<input type="checkbox"/> Explosives Manufacturing	457	No	<input type="checkbox"/> Yes	<input type="checkbox"/> Yes	No
<input type="checkbox"/> Foundries		<input type="checkbox"/> Yes	<input type="checkbox"/> Yes	<input type="checkbox"/> Yes	No
<input type="checkbox"/> Gum and Wood Chemicals - Subparts A,B,C,E	454	<input type="checkbox"/> Yes	<input type="checkbox"/> Yes	No	No
<input type="checkbox"/> Gum and Wood Chemicals - Subparts D,F	454	<input type="checkbox"/> Yes	<input type="checkbox"/> Yes	<input type="checkbox"/> Yes	No
<input type="checkbox"/> Inorganic Chemicals Manufacturing	415	<input type="checkbox"/> Yes	<input type="checkbox"/> Yes	<input type="checkbox"/> Yes	No
<input type="checkbox"/> Iron and Steel Manufacturing	420	<input type="checkbox"/> Yes	<input type="checkbox"/> Yes	<input type="checkbox"/> Yes	No
<input type="checkbox"/> Leather Tanning and Finishing	425	<input type="checkbox"/> Yes	<input type="checkbox"/> Yes	<input type="checkbox"/> Yes	No
<input type="checkbox"/> Mechanical Products Manufacturing		<input type="checkbox"/> Yes	<input type="checkbox"/> Yes	<input type="checkbox"/> Yes	No
<input type="checkbox"/> Nonferrous Metals Manufacturing	421,471	<input type="checkbox"/> Yes	<input type="checkbox"/> Yes	<input type="checkbox"/> Yes	<input type="checkbox"/> Yes
<input type="checkbox"/> Oil and Gas Extraction - Subparts A, D, E, F, G, H	435	<input type="checkbox"/> Yes	<input type="checkbox"/> Yes	<input type="checkbox"/> Yes	No
<input type="checkbox"/> Ore Mining - Subpart B	440	No	<input type="checkbox"/> Yes	No	No
<input type="checkbox"/> Organic Chemicals Manufacturing	414	<input type="checkbox"/> Yes	<input type="checkbox"/> Yes	<input type="checkbox"/> Yes	<input type="checkbox"/> Yes
<input type="checkbox"/> Paint and Ink Formulation	446,447	<input type="checkbox"/> Yes	<input type="checkbox"/> Yes	<input type="checkbox"/> Yes	No
<input type="checkbox"/> Pesticides	455	<input type="checkbox"/> Yes	<input type="checkbox"/> Yes	<input type="checkbox"/> Yes	<input type="checkbox"/> Yes
<input type="checkbox"/> Petroleum Refining	419	<input type="checkbox"/> Yes	No	No	No
<input type="checkbox"/> Pharmaceutical Preparations	439	<input type="checkbox"/> Yes	<input type="checkbox"/> Yes	<input type="checkbox"/> Yes	No
<input type="checkbox"/> Photographic Equipment and Supplies	459	<input type="checkbox"/> Yes	<input type="checkbox"/> Yes	<input type="checkbox"/> Yes	No
<input type="checkbox"/> Plastic and Synthetic Materials Manufacturing	414	<input type="checkbox"/> Yes	<input type="checkbox"/> Yes	<input type="checkbox"/> Yes	<input type="checkbox"/> Yes
<input type="checkbox"/> Plastic Processing	463	<input type="checkbox"/> Yes	No	No	No
<input type="checkbox"/> Porcelain Enameling	466	No	No	No	No
<input type="checkbox"/> Printing and Publishing		<input type="checkbox"/> Yes	<input type="checkbox"/> Yes	<input type="checkbox"/> Yes	<input type="checkbox"/> Yes
<input type="checkbox"/> Pulp and Paperboard Mills - Subpart C	430	<input type="checkbox"/> *	<input type="checkbox"/> Yes	<input type="checkbox"/> *	<input type="checkbox"/> Yes
<input type="checkbox"/> Pulp and Paperboard Mills - Subparts F, K	430	<input type="checkbox"/> *	<input type="checkbox"/> Yes	<input type="checkbox"/> *	<input type="checkbox"/> *
<input type="checkbox"/> Pulp and Paperboard Mills - Subparts A, B, D, G, H	430	<input type="checkbox"/> Yes	<input type="checkbox"/> Yes	<input type="checkbox"/> *	<input type="checkbox"/> *
<input type="checkbox"/> Pulp and Paperboard Mills - Subparts I, J, L	430	<input type="checkbox"/> Yes	<input type="checkbox"/> Yes	<input type="checkbox"/> *	<input type="checkbox"/> Yes
<input type="checkbox"/> Pulp and Paperboard Mills - Subpart E	430	<input type="checkbox"/> Yes	<input type="checkbox"/> Yes	<input type="checkbox"/> Yes	<input type="checkbox"/> *
<input type="checkbox"/> Rubber Processing	428	<input type="checkbox"/> Yes	<input type="checkbox"/> Yes	<input type="checkbox"/> Yes	No
<input type="checkbox"/> Soap and Detergent Manufacturing	417	<input type="checkbox"/> Yes	<input type="checkbox"/> Yes	<input type="checkbox"/> Yes	No
<input type="checkbox"/> Steam Electric Power Plants	423	<input type="checkbox"/> Yes	<input type="checkbox"/> Yes	No	No
<input type="checkbox"/> Textile Mills (Not Subpart C)	410	<input type="checkbox"/> Yes	<input type="checkbox"/> Yes	<input type="checkbox"/> Yes	No
<input type="checkbox"/> Timber Products Processing	429	<input type="checkbox"/> Yes	<input type="checkbox"/> Yes	<input type="checkbox"/> Yes	<input type="checkbox"/> Yes

\* Test if believed present.

**TABLES 8, 9, 10, and 11 (Instructions, Page 60)**

Completion of Tables 8, 9, 10, and 11 **is required** as specified in Table 7 for all **external outfalls** that contain process wastewater. N/A

Completion of Tables 8, 9, 10, and 11 **may be required** for types of industry not specified in Table 7 for specific parameters that are believed to be present in the wastewater.

**Table 8 for Outfall No.: N/A**

Samples are (check one): ☐ Composite ☐ Grab

Pollutant	Sample 1 (µg/L)*	Sample 2 (µg/L)*	Sample 3 (µg/L)*	Sample 4 (µg/L)*	MAL (µg/L)
Acrolein					50
Acrylonitrile					50
Benzene					10
Bromoform					10
Carbon tetrachloride					2
Chlorobenzene					10
Chlorodibromomethane					10
Chloroethane					50
2-Chloroethylvinyl ether					10
Chloroform					10
Dichlorobromomethane [Bromodichloromethane]					10
1,1-Dichloroethane					10
1,2-Dichloroethane					10
1,1-Dichloroethylene [1,1-Dichloroethene]					10
1,2-Dichloropropane					10
1,3-Dichloropropylene [1,3-Dichloropropene]					10
Ethylbenzene					10
Methyl bromide [Bromomethane]					50
Methyl chloride [Chloromethane]					50
Methylene chloride [Dichloromethane]					20
1,1,2,2-Tetrachloroethane					10
Tetrachloroethylene [Tetrachloroethene]					10
Toluene					10
1,2-Trans-dichloroethylene [1,2-Trans-dichloroethene]					10

Pollutant	Sample 1 (µg/L)*	Sample 2 (µg/L)*	Sample 3 (µg/L)*	Sample 4 (µg/L)*	MAL (µg/L)
1,1,1-Trichloroethane					10
1,1,2-Trichloroethane					10
Trichloroethylene [Trichloroethene]					10
Vinyl chloride					10

\* Indicate units if different from µg/L.

Table 9 for Outfall No.: N/A

Samples are (check one): ☐ Composite ☐ Grab

Pollutant	Sample 1 (µg/L)*	Sample 2 (µg/L)*	Sample 3 (µg/L)*	Sample 4 (µg/L)*	MAL (µg/L)
2-Chlorophenol					10
2,4-Dichlorophenol					10
2,4-Dimethylphenol					10
4,6-Dinitro-o-cresol					50
2,4-Dinitrophenol					50
2-Nitrophenol					20
4-Nitrophenol					50
p-Chloro-m-cresol					10
Pentachlorophenol					5
Phenol					10
2,4,6-Trichlorophenol					10

\* Indicate units if different from µg/L.

Table 10 for Outfall No.: N/A

Samples are (check one): ☐ Composite ☐ Grab

Pollutant	Sample 1 (µg/L)*	Sample 2 (µg/L)*	Sample 3 (µg/L)*	Sample 4 (µg/L)*	MAL (µg/L)
Acenaphthene					10
Acenaphthylene					10
Anthracene					10
Benzidine					50
Benzo(a)anthracene					5
Benzo(a)pyrene					5
3,4-Benzofluoranthene [Benzo(b)fluoranthene]					10
Benzo(ghi)perylene					20
Benzo(k)fluoranthene					5
Bis(2-chloroethoxy)methane					10

Pollutant	Sample 1 (µg/L)*	Sample 2 (µg/L)*	Sample 3 (µg/L)*	Sample 4 (µg/L)*	MAL (µg/L)
Bis(2-chloroethyl)ether					10
Bis(2-chloroisopropyl)ether					10
Bis(2-ethylhexyl)phthalate					10
4-Bromophenyl phenyl ether					10
Butylbenzyl phthalate					10
2-Chloronaphthalene					10
4-Chlorophenyl phenyl ether					10
Chrysene					5
Dibenzo(a,h)anthracene					5
1,2-Dichlorobenzene [o-Dichlorobenzene]					10
1,3-Dichlorobenzene [m-Dichlorobenzene]					10
1,4-Dichlorobenzene [p-Dichlorobenzene]					10
3,3'-Dichlorobenzidine					5
Diethyl phthalate					10
Dimethyl phthalate					10
Di-n-butyl phthalate					10
2,4-Dinitrotoluene					10
2,6-Dinitrotoluene					10
Di-n-octyl phthalate					10
1,2-Diphenylhydrazine (as Azobenzene)					20
Fluoranthene					10
Fluorene					10
Hexachlorobenzene					5
Hexachlorobutadiene					10
Hexachlorocyclopentadiene					10
Hexachloroethane					20
Indeno(1,2,3-cd)pyrene					5
Isophorone					10
Naphthalene					10
Nitrobenzene					10
N-Nitrosodimethylamine					50



Pollutant	Sample 1 (µg/L)*	Sample 2 (µg/L)*	Sample 3 (µg/L)*	Sample 4 (µg/L)*	MAL (µg/L)
N-Nitrosodi-n-propylamine					20
N-Nitrosodiphenylamine					20
Phenanthrene					10
Pyrene					10
1,2,4-Trichlorobenzene					10

\* Indicate units if different from µg/L.

Table 11 for Outfall No.: N/A

Samples are (check one): ☐ Composite ☐ Grab

Pollutant	Sample 1 (µg/L)*	Sample 2 (µg/L)*	Sample 3 (µg/L)*	Sample 4 (µg/L)*	MAL (µg/L)
Aldrin					0.01
alpha-BHC [alpha-Hexachlorocyclohexane]					0.05
beta-BHC [beta-Hexachlorocyclohexane]					0.05
gamma-BHC [gamma-Hexachlorocyclohexane]					0.05
delta-BHC [delta-Hexachlorocyclohexane]					0.05
Chlordane					0.2
4,4'-DDT					0.02
4,4'-DDE					0.1
4,4'-DDD					0.1
Dieldrin					0.02
Endosulfan I (alpha)					0.01
Endosulfan II (beta)					0.02
Endosulfan sulfate					0.1
Endrin					0.02
Endrin aldehyde					0.1
Heptachlor					0.01
Heptachlor epoxide					0.01
PCB 1242					0.2
PCB 1254					0.2
PCB 1221					0.2
PCB 1232					0.2
PCB 1248					0.2

Pollutant	Sample 1 (µg/L)*	Sample 2 (µg/L)*	Sample 3 (µg/L)*	Sample 4 (µg/L)*	MAL (µg/L)
PCB 1260					0.2
PCB 1016					0.2
Toxaphene					0.3

\* Indicate units if different from µg/L.

Attachment: N/A

#### TABLE 12 (DIOXINS/FURAN COMPOUNDS)

Complete of Table 12 **is required** for **external outfalls**, as directed below. (Instructions, Pages 59-60)

Indicate which compound(s) are manufactured or used at the facility and provide a brief description of the conditions of its/their presence at the facility (check all that apply).

- ☐ 2,4,5-trichlorophenoxy acetic acid (2,4,5-T) CASRN 93-76-5
- ☐ 2-(2,4,5-trichlorophenoxy) propanoic acid (Silvex, 2,4,5-TP) CASRN 93-72-1
- ☐ 2-(2,4,5-trichlorophenoxy) ethyl 2,2-dichloropropionate (Erbon) CASRN 136-25-4
- ☐ 0,0-dimethyl 0-(2,4,5-trichlorophenyl) phosphorothioate (Ronnell) CASRN 299-84-3
- ☐ 2,4,5-trichlorophenol (TCP) CASRN 95-95-4
- ☐ hexachlorophene (HCP) CASRN 70-30-4
- ☒ None of the above

Description: Click to enter text. N/A

Does the applicant or anyone at the facility know or have any reason to believe that 2,3,7,8-tetrachlorodibenzo-p-dioxin (TCDD) or any congeners of TCDD may be present in the effluent proposed for discharge?

- ☐ Yes ☒ No

Description: Click to enter text. N/A

If **yes** to either Items a or b, complete Table 12 as instructed.

Table 12 for Outfall No.: N/A

Samples are (check one): ☐ Composite ☐ Grab

Compound	Toxicity Equivalent Factors	Wastewater Concentration (ppq)	Wastewater Toxicity Equivalents (ppq)	Sludge Concentration (ppt)	Sludge Toxicity Equivalents (ppt)	MAL (ppq)
2,3,7,8-TCDD	1					10
1,2,3,7,8-PeCDD	1.0					50
2,3,7,8-HxCDDs	0.1					50
1,2,3,4,6,7,8-HpCDD	0.01					50

Compound	Toxicity Equivalent Factors	Wastewater Concentration (ppq)	Wastewater Toxicity Equivalents (ppq)	Sludge Concentration (ppt)	Sludge Toxicity Equivalents (ppt)	MAL (ppq)
2,3,7,8-TCDF	0.1					10
1,2,3,7,8-PeCDF	0.03					50
2,3,4,7,8-PeCDF	0.3					50
2,3,7,8-HxCDFs	0.1					50
2,3,4,7,8-HpCDFs	0.01					50
OCDD	0.0003					100
OCDF	0.0003					100
PCB 77	0.0001					500
PCB 81	0.0003					500
PCB 126	0.1					500
PCB 169	0.03					500
Total						

**TABLE 13 (HAZARDOUS SUBSTANCES)**

Complete Table 13 **is required** for all **external outfalls** as directed below. (Instructions, Pages 60-61)

Are there any pollutants listed in the instructions (pages 55-62) believed present in the discharge?

☐ Yes ☒ No

Are there pollutants listed in Item 1.c. of Technical Report 1.0 which are believed present in the discharge and have not been analytically quantified elsewhere in this application?

☐ Yes ☒ No

If **yes** to either Items a or b, complete Table 13 as instructed.

Table 13 for Outfall No.: N/A

Samples are (check one): ☐ Composite ☐ Grab

Pollutant	CASRN	Sample 1 (µg/L)	Sample 2 (µg/L)	Sample 3 (µg/L)	Sample 4 (µg/L)	Analytical Method

# INDUSTRIAL WASTEWATER PERMIT APPLICATION

## WORKSHEET 4.0: RECEIVING WATERS

This worksheet is **required** for all TPDES permit applications.

### Item 1. Domestic Drinking Water Supply (Instructions, Page 80)

- a. There is a surface water intake for domestic drinking water supply located within 5 (five) miles downstream from the point/proposed point of discharge.

☐ Yes ☒ No

If **no**, stop here and proceed to Item 2. If **yes**, provide the following information:

1. The legal name of the owner of the drinking water supply intake: [Click to enter text.](#)N/A
2. The distance and direction from the outfall to the drinking water supply intake: [Click to enter text.](#)N/A.

- b. Locate and identify the intake on the USGS 7.5-minute topographic map provided for Administrative Report 1.0.

☐ Check this box to confirm the above requested information is provided.N/A

### Item 2. Discharge Into Tidally Influenced Waters (Instructions, Page 80)

If the discharge is to tidally influenced waters, complete this section. Otherwise, proceed to Item 3.

- a. Width of the receiving water at the outfall: 1075 feet

- b. Are there oyster reefs in the vicinity of the discharge?

☐ Yes ☒ No

If **yes**, provide the distance and direction from the outfall(s) to the oyster reefs: [Click to enter text.](#) N/A

- c. Are there sea grasses within the vicinity of the point of discharge?

☐ Yes ☒ No

If **yes**, provide the distance and direction from the outfall(s) to the grasses: [Click to enter text.](#) N/A

### Item 3. Classified Segment (Instructions, Page 80)

The discharge is/will be directly into (or within 300 feet of) a classified segment.

☒ Yes ☐ No

If **yes**, stop here and do not complete Items 4 and 5 of this worksheet or Worksheet 4.1.

If **no**, complete Items 4 and 5 and Worksheet 4.1 may be required.

## Item 4. Description of Immediate Receiving Waters (Instructions, Page 80)

a. Name of the immediate receiving waters: [Click to enter text](#) N/A.

b. Check the appropriate description of the immediate receiving waters:

☐ Lake or Pond N/A

- Surface area (acres): [Click to enter text](#) N/A

- Average depth of the entire water body (feet): [Click to enter text](#) N/A

- Average depth of water body within a 500-foot radius of the discharge point (feet):  
[Click to enter text](#) N/A

☐ Man-Made Channel or Ditch

☐ Stream or Creek

☐ Freshwater Swamp or Marsh

☐ Tidal Stream, Bayou, or Marsh

☐ Open Bay

☐ Other, specify:

If **Man-Made Channel or Ditch** or **Stream or Creek** were selected above, provide responses to Items 4.c – 4.g below:

c. For **existing discharges**, check the description below that best characterizes the area **upstream** of the discharge.

For **new discharges**, check the description below that best characterizes the area **downstream** of the discharge.

☐ Intermittent (dry for at least one week during most years)

☐ Intermittent with Perennial Pools (enduring pools containing habitat to maintain aquatic life uses)

☐ Perennial (normally flowing)

Check the source(s) of the information used to characterize the area upstream (existing discharge) or downstream (new discharge):

☐ USGS flow records

☐ personal observation

☐ historical observation by adjacent landowner(s)

☐ other, specify: [Click to enter text](#) N/A

d. List the names of all perennial streams that join the receiving water within three miles downstream of the discharge point: [Click to enter text](#) N/A

e. The receiving water characteristics change within three miles downstream of the discharge (e.g., natural or man-made dams, ponds, reservoirs, etc.).

☐ Yes

☐ No

If **yes**, describe how: [Click to enter text.](#) N/A

- f. General observations of the water body during normal dry weather conditions: [Click to enter text](#) N/A.

Date and time of observation: [Click to enter text.](#) N/A

- g. The water body was influenced by stormwater runoff during observations.

☐ Yes ☐ No N/A

If **yes**, describe how: [Click to enter text.](#) N/A

## Item 5. General Characteristics of Water Body (Instructions, Page 81)

- a. Is the receiving water upstream of the existing discharge or proposed discharge site influenced by any of the following (check all that apply): N/A

<input type="checkbox"/> oil field activities	<input type="checkbox"/> urban runoff
<input type="checkbox"/> agricultural runoff	<input type="checkbox"/> septic tanks
<input type="checkbox"/> upstream discharges	<input type="checkbox"/> other, specify: <a href="#">Click to enter text.</a>

- b. Uses of water body observed or evidence of such uses (check all that apply): N/A

<input type="checkbox"/> livestock watering	<input type="checkbox"/> industrial water supply
<input type="checkbox"/> non-contact recreation	<input type="checkbox"/> irrigation withdrawal
<input type="checkbox"/> domestic water supply	<input type="checkbox"/> navigation
<input type="checkbox"/> contact recreation	<input type="checkbox"/> picnic/park activities
<input type="checkbox"/> fishing	<input type="checkbox"/> other, specify: <a href="#">Click to enter text.</a>

- c. Description which best describes the aesthetics of the receiving water and the surrounding area (check only one):N/A

☐ **Wilderness:** outstanding natural beauty; usually wooded or un-pastured area: water clarity exceptional

☐ **Natural Area:** trees or native vegetation common; some development evident (from fields, pastures, dwellings); water clarity discolored

☐ **Common Setting:** not offensive, developed but uncluttered; water may be colored or turbid

☐ **Offensive:** stream does not enhance aesthetics; cluttered; highly developed; dumping areas; water discolored



**Attachment Supplemental Permit Information Form  
(SPIF)**



# TEXAS COMMISSION ON ENVIRONMENTAL QUALITY

## SUPPLEMENTAL PERMIT INFORMATION FORM (SPIF)

### FOR AGENCIES REVIEWING DOMESTIC OR INDUSTRIAL TPDES WASTEWATER PERMIT APPLICATIONS

#### TCEQ USE ONLY:

Application type: \_\_\_\_Renewal \_\_\_\_Major Amendment \_\_\_\_Minor Amendment \_\_\_\_New

County: \_\_\_\_\_ Segment Number: \_\_\_\_\_

Admin Complete Date: \_\_\_\_\_

Agency Receiving SPIF:

\_\_\_\_ Texas Historical Commission

\_\_\_\_ U.S. Fish and Wildlife

\_\_\_\_ Texas Parks and Wildlife Department

\_\_\_\_ U.S. Army Corps of Engineers

#### **This form applies to TPDES permit applications only.** (Instructions, Page 53)

Complete this form as a separate document. TCEQ will mail a copy to each agency as required by our agreement with EPA. If any of the items are not completely addressed or further information is needed, we will contact you to provide the information before issuing the permit. Address each item completely.

**Do not refer to your response to any item in the permit application form.** Provide each attachment for this form separately from the Administrative Report of the application. The application will not be declared administratively complete without this SPIF form being completed in its entirety including all attachments. Questions or comments concerning this form may be directed to the Water Quality Division's Application Review and Processing Team by email at [WQ-ARPTeam@tceq.texas.gov](mailto:WQ-ARPTeam@tceq.texas.gov) or by phone at (512) 239-4671.

The following applies to all applications:

1. Permittee: Port of Corpus Christi Authority of Nueces County

Permit No. WQ00 02540000

EPA ID No. TX 0089516

Address of the project (or a location description that includes street/highway, city/vicinity, and county):

The Facility is located at 4820 East Navigation Boulevard, approximately 0.5 mile southwest of the intersection of Navigation Boulevard and Joe Fulton International Trade Corridor on the north side of Bulk Dock Road, Corpus Christi, Nueces County, Texas.

Provide the name, address, phone and fax number of an individual that can be contacted to answer specific questions about the property.

Prefix (Mr., Ms., Miss): Ms.

First and Last Name: Sarah Garza

Credential (P.E, P.G., Ph.D., etc.):

Title: Director of Environmental Permitting and Compliance

Mailing Address: P.O. Box 1541

City, State, Zip Code: Corpus Christi, TX 78403

Phone No.: 361-885-6163 Ext.:  Fax No.:

E-mail Address: Sarah@pocca.com

2. List the county in which the facility is located: Nueces County
3. If the property is publicly owned and the owner is different than the permittee/applicant, please list the owner of the property.

N/A

4. Provide a description of the effluent discharge route. The discharge route must follow the flow of effluent from the point of discharge to the nearest major watercourse (from the point of discharge to a classified segment as defined in 30 TAC Chapter 307). If known, please identify the classified segment number.

Discharge is to Corpus Christi Inner Harbor in Segment 2484 of the Bays and Estuaries.

5. Please provide a separate 7.5-minute USGS quadrangle map with the project boundaries plotted and a general location map showing the project area. Please highlight the discharge route from the point of discharge for a distance of one mile downstream. (This map is required in addition to the map in the administrative report).

Provide original photographs of any structures 50 years or older on the property. N/A

Does your project involve any of the following? Check all that apply.

- ☐ Proposed access roads, utility lines, construction easements
- ☐ Visual effects that could damage or detract from a historic property's integrity
- ☐ Vibration effects during construction or as a result of project design
- ☐ Additional phases of development that are planned for the future

☐ Sealing caves, fractures, sinkholes, other karst features

☐ Disturbance of vegetation or wetlands

1. List proposed construction impact (surface acres to be impacted, depth of excavation, sealing of caves, or other karst features):

N/A

2. Describe existing disturbances, vegetation, and land use:

Coke storage pad, coke transfer equipment, stormwater impoundment, roads.

THE FOLLOWING ITEMS APPLY ONLY TO APPLICATIONS FOR NEW TPDES PERMITS AND MAJOR AMENDMENTS TO TPDES PERMITS

3. List construction dates of all buildings and structures on the property:

N/A

4. Provide a brief history of the property, and name of the architect/builder, if known.

N/A

**Attachment**  
**SPIF**

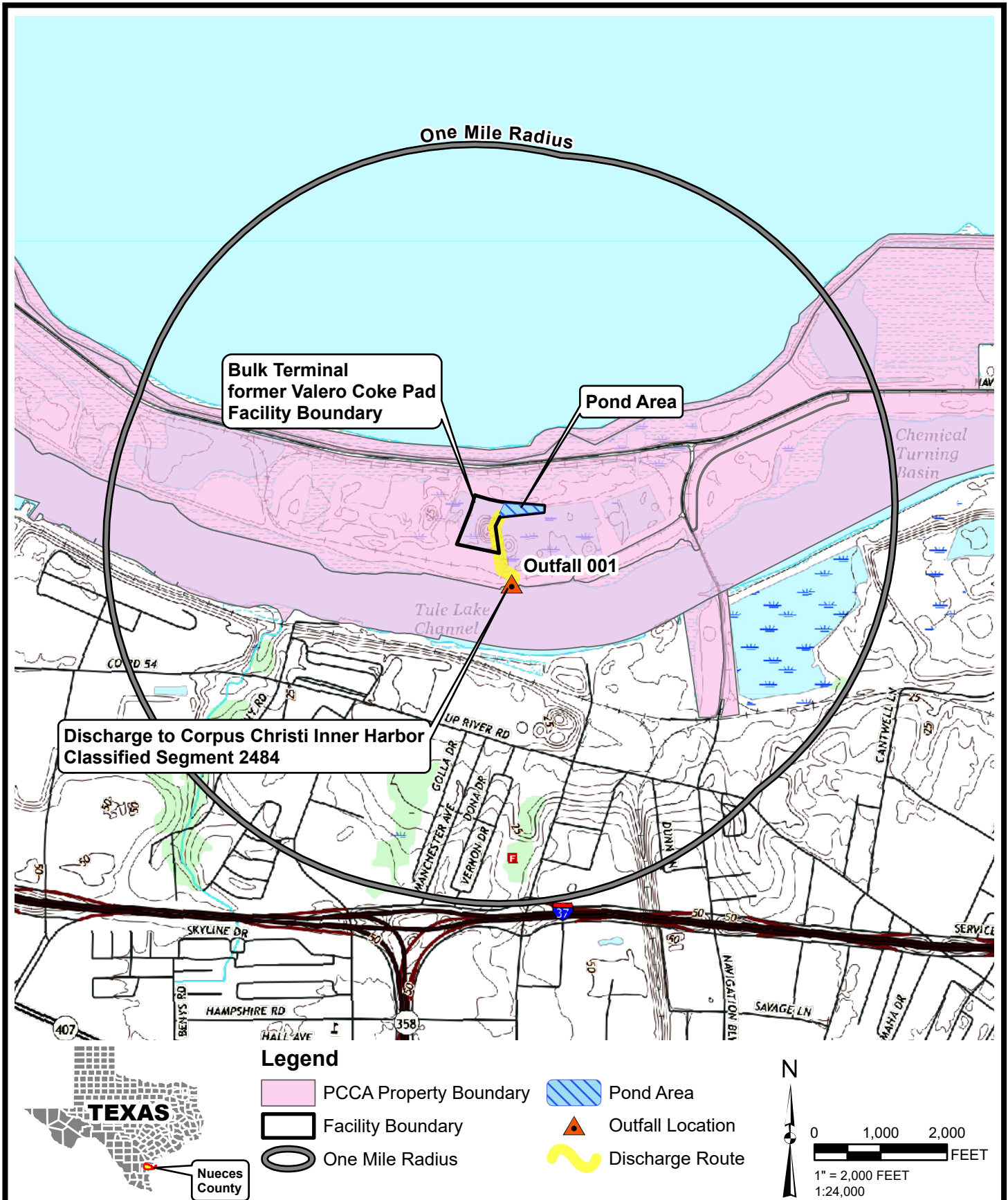

**PORT OF CORPUS CHRISTI  
AUTHORITY OF NUECES COUNTY  
BULK TERMINAL FORMER VALERO COKE PAD**

**SPIF MAP**

DRAWN BY:	L WILSON
APPROVED BY:	L TISCHLER
PROJECT NO:	TPDES 2025
FILE NO.	SPIF Map
DATE:	JULY 2025

**Attachment A – 1**

**Copy of Application Fee Payment**

**From:** [steers@tceq.texas.gov](mailto:steers@tceq.texas.gov)  
**To:** [Dives-Gomez, Yvonne](#)  
**Subject:** TCEQ ePay Receipt for 582EA000680290  
**Date:** Monday, August 11, 2025 10:49:27 AM

---

**[EXTERNAL EMAIL]** CAUTION: This email originated from outside Port of Corpus. Exercise caution when opening attachments or clicking links.  
Please forward any suspicious content to IT Helpdesk.

This is an automated message from the TCEQ ePay system. Please do not reply.

Trace Number: 582EA000680290

Date: 08/11/2025 10:49 AM

Payment Method: CC - Authorization 0000057448

TCEQ Amount: \$315.00

Texas.gov Fee: \$7.34

Texas.gov Price: \$322.34\*

\* This service is provided by Texas.gov, the official website of Texas. The price of this service includes funds that support the ongoing operations and enhancements of Texas.gov, which is provided by a third party in partnership with the State.

Actor: YVONNE DIVES-GOMEZ

Email: [ydives-gomez@pocca.com](mailto:ydives-gomez@pocca.com)

Payment Contact: YVONNE DIVES-GOMEZ

Phone: 361-885-6606

Company: PORT OF CORPUS CHRISTI AUTHORITY OF

Address: PO BOX 1541, CORPUS CHRISTI, TX 78403

Fees Paid:

Fee Description AR Number Amount

WW PERMIT - MINOR FACILITY NOT SUBJECT TO 40 CFR 400-471 - RENEWAL \$300.00

30 TAC 305.53B WQ RENEWAL NOTIFICATION FEE \$15.00

-----  
TCEQ Amount: \$315.00

=====

Voucher: 778807

Trace Number: 582EA000680290

Date: 08/11/2025 10:49 AM

Payment Method: CC - Authorization 0000057448

Voucher Amount: \$300.00

Fee Paid: WW PERMIT - MINOR FACILITY NOT SUBJECT TO 40 CFR 400-471 - RENEWAL

RN Number: RN103114682

Site Name: BULK TERMINAL FORMER VALERO COKE PAD

Site Address: 4820 E NAVIGATION BOULEVARD, CORPUS CHRISTI, TX 78401

Site Location: NORTHSIDE OF CORPUS CHRISTI INNER HARBOR 0.5 MILE SOUTHWEST OF THE INTERSECTION

CN Number: CN600885248

Customer Name: PORT OF CORPUS CHRISTI AUTHORITY OF NUECES COUNTY

Customer Address: PO BOX 1541, CORPUS CHRISTI, TX 78403

Program Area ID: 0002540000

-----

Voucher: 778808

Trace Number: 582EA000680290

Date: 08/11/2025 10:49 AM

Payment Method: CC - Authorization 0000057448

Voucher Amount: \$15.00

Fee Paid: 30 TAC 305.53B WQ RENEWAL NOTIFICATION FEE

=====

To print out a copy of the receipt and vouchers for this transaction

either click on or copy and paste the following url into your browser:

[https://www3.tceq.texas.gov/epay/index.cfm?fuseaction=cor.search&trace\\_num\\_txt=582EA000680290](https://www3.tceq.texas.gov/epay/index.cfm?fuseaction=cor.search&trace_num_txt=582EA000680290).

This e-mail transmission and any attachments are believed to have been sent free of any virus or other defect that might affect any computer system into which it is received and opened. It is, however, the recipient's responsibility to ensure that the e-mail transmission and any attachments are virus free, and the sender accepts no responsibility for any damage that may in any way

arise from their use.



**Attachments A – 2**  
**Core Data Form**



# TCEQ Core Data Form

For detailed instructions on completing this form, please read the Core Data Form Instructions or call 512-239-5175.

## Q. SECTION I: General Information

<b>1. Reason for Submission</b> (If other is checked please describe in space provided.)		
<input type="checkbox"/> New Permit, Registration or Authorization (Core Data Form should be submitted with the program application.)		
<input checked="" type="checkbox"/> Renewal (Core Data Form should be submitted with the renewal form)		<input type="checkbox"/> Other
<b>2. Customer Reference Number</b> (if issued)	<a href="#">Follow this link to search for CN or RN numbers in Central Registry™</a>	<b>3. Regulated Entity Reference Number</b> (if issued)
CN 600885248		RN 103114682

## Q. SECTION II: Customer Information

<b>4. General Customer Information</b>		<b>5. Effective Date for Customer Information Updates</b> (mm/dd/yyyy)						
<input type="checkbox"/> New Customer <input checked="" type="checkbox"/> Update to Customer Information <input type="checkbox"/> Change in Regulated Entity Ownership								
<input type="checkbox"/> Change in Legal Name (Verifiable with the Texas Secretary of State or Texas Comptroller of Public Accounts)								
<i>The Customer Name submitted here may be updated automatically based on what is current and active with the Texas Secretary of State (SOS) or Texas Comptroller of Public Accounts (CPA).</i>								
<b>6. Customer Legal Name</b> (If an individual, print last name first: eg: Doe, John) <span style="float: right;">If new Customer, enter previous Customer below:</span>								
Port of Corpus Christi Authority of Nueces County								
<b>7. TX SOS/CPA Filing Number</b>	<b>8. TX State Tax ID</b> (11 digits)	<b>9. Federal Tax ID</b>	<b>10. DUNS Number</b> (if applicable)					
N/A	746000609	(9 digits) N/A	063069835					
<b>11. Type of Customer:</b>	<input type="checkbox"/> Corporation	<input type="checkbox"/> Individual	Partnership: <input type="checkbox"/> General <input type="checkbox"/> Limited					
Government: <input type="checkbox"/> City <input type="checkbox"/> County <input type="checkbox"/> Federal <input type="checkbox"/> Local <input type="checkbox"/> State <input checked="" type="checkbox"/> Other	<input type="checkbox"/> Sole Proprietorship	<input type="checkbox"/> Other:						
<b>12. Number of Employees</b>		<b>13. Independently Owned and Operated?</b>						
<input type="checkbox"/> 0-20 <input type="checkbox"/> 21-100 <input type="checkbox"/> 101-250 <input checked="" type="checkbox"/> 251-500 <input type="checkbox"/> 501 and higher		<input checked="" type="checkbox"/> Yes <input type="checkbox"/> No						
<b>14. Customer Role</b> (Proposed or Actual) – as it relates to the Regulated Entity listed on this form. Please check one of the following								
<input type="checkbox"/> Owner <input type="checkbox"/> Operator <input checked="" type="checkbox"/> Owner & Operator <input type="checkbox"/> Other:								
<input type="checkbox"/> Occupational License <input type="checkbox"/> Responsible Party <input type="checkbox"/> VCP/BSA Applicant								
<b>15. Mailing Address:</b>	Port of Corpus Christi Authority of Nueces County							
	PO Box 1541							
	City	Corpus Christi	State	TX	ZIP	78403	ZIP + 4	
<b>16. Country Mailing Information</b> (if outside USA)					<b>17. E-Mail Address</b> (if applicable)			
N/A					Sarah@pocca.com			
<b>18. Telephone Number</b>			<b>19. Extension or Code</b>		<b>20. Fax Number</b> (if applicable)			
( 361 ) 885-6163					( ) -			

## Q. SECTION III: Regulated Entity Information

<b>21. General Regulated Entity Information</b> (If "New Regulated Entity" is selected, a new permit application is also required.)	
<input type="checkbox"/> New Regulated Entity <input type="checkbox"/> Update to Regulated Entity Name <input checked="" type="checkbox"/> Update to Regulated Entity Information	
<i>The Regulated Entity Name submitted may be updated, in order to meet TCEQ Core Data Standards (removal of organizational endings such as Inc, LP, or LLC).</i>	
<b>22. Regulated Entity Name</b> (Enter name of the site where the regulated action is taking place.)	
Bulk Terminal former Valero Coke Pad	

23. Street Address of the Regulated Entity: (No PO Boxes)	4820 E. Navigation Boulevard							
	City	Corpus Christi	State	TX	ZIP	78401	ZIP + 4	
24. County	Nueces							

If no Street Address is provided, fields 25-28 are required.

25. Description to Physical Location:	North Side of Corpus Christi Inner Harbor, 0.5 mile southwest of the intersection of Navigation Boulevard and Joe Fulton International Trade Corridor on the north side of Bulk Dock Road							
26. Nearest City	State				Nearest ZIP Code			
Corpus Christi	TX				78401			
Latitude/Longitude are required and may be added/updated to meet TCEQ Core Data Standards. (Geocoding of the Physical Address may be used to supply coordinates where none have been provided or to gain accuracy).								
27. Latitude (N) In Decimal:	27.818056				28. Longitude (W) In Decimal:	-97.4625		
Degrees	Minutes	Seconds	Degrees	Minutes	Seconds			
27	49	5	-97	27	45			
29. Primary SIC Code (4 digits)	30. Secondary SIC Code (4 digits)		31. Primary NAICS Code (5 or 6 digits)		32. Secondary NAICS Code (5 or 6 digits)			
4491			4831					
33. What is the Primary Business of this entity? (Do not repeat the SIC or NAICS description.)								
Marine cargo loading and unloading								
34. Mailing Address:	Port of Corpus Christi Authority of Nueces County							
	PO Box 1541							
	City	Corpus Christi	State	TX	ZIP	78403	ZIP + 4	
35. E-Mail Address:	Sarah@pocca.com							
36. Telephone Number	37. Extension or Code		38. Fax Number (if applicable)					
(361) 885-6163			( ) -					

39. TCEQ Programs and ID Numbers Check all Programs and write in the permits/registration numbers that will be affected by the updates submitted on this form. See the Core Data Form instructions for additional guidance.

<input type="checkbox"/> Dam Safety	<input type="checkbox"/> Districts	<input type="checkbox"/> Edwards Aquifer	<input type="checkbox"/> Emissions Inventory Air	<input type="checkbox"/> Industrial Hazardous Waste
<input type="checkbox"/> Municipal Solid Waste	<input type="checkbox"/> New Source Review Air	<input type="checkbox"/> OSSF	<input type="checkbox"/> Petroleum Storage Tank	<input type="checkbox"/> PWS
<input type="checkbox"/> Sludge	<input type="checkbox"/> Storm Water	<input type="checkbox"/> Title V Air	<input type="checkbox"/> Tires	<input type="checkbox"/> Used Oil
<input type="checkbox"/> Voluntary Cleanup	<input checked="" type="checkbox"/> Wastewater	<input type="checkbox"/> Wastewater Agriculture	<input type="checkbox"/> Water Rights	<input type="checkbox"/> Other:
WQ0002540000				

**Q. SECTION IV: Preparer Information**

40. Name:	Sarah Garza	41. Title:	Director of Environmental Permitting & Compliance
42. Telephone Number	43. Ext./Code	44. Fax Number	45. E-Mail Address
(361) 885-6163		( ) -	Sarah@pocca.com

**Q. SECTION V: Authorized Signature**

46. By my signature below, I certify, to the best of my knowledge, that the information provided in this form is true and complete, and that I have signature authority to submit this form on behalf of the entity specified in Section II, Field 6 and/or as required for the updates to the ID numbers identified in field 39.

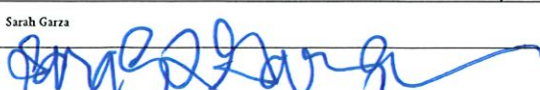
Company:	Port of Corpus Christi Authority of Nueces County	Job Title:	Director of Environmental Permitting and Compliance
Name (In Print):	Sarah Garza	Phone:	(361) 885-6163
Signature:		Date:	8/11/25

**Attachment A – 3**  
**Plain Language Summary**



## TEXAS COMMISSION ON ENVIRONMENTAL QUALITY

### PLAIN LANGUAGE SUMMARY FOR TPDES OR TLAP PERMIT APPLICATIONS

#### Plain Language Summary Template and Instructions for Texas Pollutant Discharge Elimination System (TPDES) and Texas Land Application (TLAP) Permit Applications

Applicants should use this template to develop a plain language summary as required by [Title 30, Texas Administrative Code \(30 TAC\), Chapter 39, Subchapter H](#). Applicants may modify the template as necessary to accurately describe their facility as long as the summary includes the following information: (1) the function of the proposed plant or facility; (2) the expected output of the proposed plant or facility; (3) the expected pollutants that may be emitted or discharged by the proposed plant or facility; and (4) how the applicant will control those pollutants, so that the proposed plant will not have an adverse impact on human health or the environment.

Fill in the highlighted areas below to describe your facility and application in plain language. Instructions and examples are provided below. Make any other edits necessary to improve readability or grammar and to comply with the rule requirements.

If you are subject to the alternative language notice requirements in [30 TAC Section 39.426](#), **you must provide a translated copy of the completed plain language summary in the appropriate alternative language as part of your application package**. For your convenience, a Spanish template has been provided below.

#### ENGLISH TEMPLATE FOR TPDES or TLAP NEW/RENEWAL/AMENDMENT APPLICATIONS Enter 'INDUSTRIAL' or 'DOMESTIC' here WASTEWATER/STORMWATER

*The following summary is provided for this pending water quality permit application being reviewed by the Texas Commission on Environmental Quality as required by 30 TAC Chapter 39. The information provided in this summary may change during the technical review of the application and is not a federal enforceable representation of the permit application.*

Port of Corpus Christi Authority of Nueces County (CN600885248) operates Bulk Terminal former Valero Coke Pad (RN 103114682), a coke storage and handling facility. The facility is located at 4820 E. Navigation Boulevard at the north side of Corpus Christi Inner Harbor, approximately 0.5 mile southwest of the intersection of Navigation Boulevard and Joe Fulton International Trade Corridor on the north side of Bulk Dock Road, in Corpus Christi, Nueces County, Texas 78401. This is an application to renew TPDES Permit No. WQ0002540000 to authorize the discharge of stormwater, dust suppression water, and equipment and vehicle wash water from Outfall 001 to the Corpus Christ Inner Harbor.

Discharges from the facility are expected to contain total suspended solids and total organic carbon. Discharge consists of stormwater, dust suppression water, and vehicle and equipment wash water and is intermittent with variable flow and is treated by sedimentation in a surface impoundment to remove settleable solids.



## PLANTILLA EN ESPAÑOL PARA SOLICITUDES NUEVAS/RENOVACIONES/ENMIENDAS DE TPDES o TLAP

AGUAS RESIDUALES Introduzca 'INDUSTRIALES' o 'DOMÉSTICAS' aquí /AGUAS PLUVIALES

*El siguiente resumen se proporciona para esta solicitud de permiso de calidad del agua pendiente que está siendo revisada por la Comisión de Calidad Ambiental de Texas según lo requerido por el Capítulo 39 del Código Administrativo de Texas 30. La información proporcionada en este resumen puede cambiar durante la revisión técnica de la solicitud y no es una representación ejecutiva fedérale de la solicitud de permiso.*

La Autoridad del Puerto de Corpus Christi del condado de Nueces (CN600885248) opera una Terminal a granel, antigua plataforma de coque Valero (RN 103114682), una instalación de almacenamiento y manipulación de coque. La instalación está ubicada 4820 E. Navigation Boulevard en el lado norte del puerto interior de Corpus Christi, 0.5 milla al suroeste de la intersección de Navigation Boulevard y Joe Fulton International Trade Corridor en el lado norte de Bulk Dock Road, en Corpus Christi, condado de Nueces, Texas 78401. Esta es una solicitud para renovar el permiso TPDES No. WQ0002540000 para autorizar la descarga de aguas pluviales, agua de supresión de polvo y agua de lavado de vehículos y equipos de Emisario 001 al Puerto Interior de Corpus Christi.

Se espera que las descargas de la instalación contengan sólidos suspendidos totales y carbono orgánico total. La descarga consiste en aguas pluviales, agua de supresión de polvo y agua de lavado de vehículos y equipos y es intermitente con flujo variable y se trata mediante sedimentación en un embalse superficial para eliminar los sólidos sedimentables.

### INSTRUCTIONS

1. Enter the name of applicant in this section. The applicant name should match the name associated with the customer number.
2. Enter the Customer Number in this section. Each Individual or Organization is issued a unique 11-digit identification number called a CN (e.g. CN123456789).
3. Choose "operates" in this section for existing facility applications or choose "proposes to operate" for new facility applications.
4. Enter the name of the facility in this section. The facility name should match the name associated with the regulated entity number.
5. Enter the Regulated Entity number in this section. Each site location is issued a unique 11-digit identification number called an RN (e.g. RN123456789).
6. Choose the appropriate article (a or an) to complete the sentence.
7. Enter a description of the facility in this section. For example: steam electric generating facility, nitrogenous fertilizer manufacturing facility, etc.
8. Choose "is" for an existing facility or "will be" for a new facility.
9. Enter the location of the facility in this section.
10. Enter the City nearest the facility in this section.

11. Enter the County nearest the facility in this section.
12. Enter the zip code for the facility address in this section.
13. Enter a summary of the application request in this section. For example: renewal to discharge 25,000 gallons per day of treated domestic wastewater, new application to discharge process wastewater and stormwater on an intermittent and flow-variable basis, or major amendment to reduce monitoring frequency for pH, etc. If more than one outfall is included in the application, provide applicable information for each individual outfall.
14. List all pollutants expected in the discharge from this facility in this section. If applicable, refer to the pollutants from any federal numeric effluent limitations that apply to your facility.
15. Enter the discharge types from your facility in this section (e.g., stormwater, process wastewater, once through cooling water, etc.)
16. Choose the appropriate verb tense to complete the sentence.
17. Enter a description of the wastewater treatment used at your facility. Include a description of each process, starting with initial treatment and finishing with the outfall/point of disposal. Use additional lines for individual discharge types if necessary.

Questions or comments concerning this form may be directed to the Water Quality Division's Application Review and Processing Team by email at [WO-ARPTeam@tceq.texas.gov](mailto:WO-ARPTeam@tceq.texas.gov) or by phone at (512) 239-4671.



## Example

### Individual Industrial Wastewater Application

*The following summary is provided for this pending water quality permit application being reviewed by the Texas Commission on Environmental Quality as required by 30 TAC Chapter 39. The information provided in this summary may change during the technical review of the application and are not federal enforceable representations of the permit application.*

ABC Corporation (CN600000000) operates the Starr Power Station (RN10000000000), a two-unit gas-fired electric generating facility. Unit 1 has a generating capacity of 393 megawatts (MWs) and Unit 2 has a generating capacity of 528 MWs. The facility is located at 1356 Starr Street, near the City of Austin, Travis County, Texas 78753.

This application is for a renewal to discharge 870,000,000 gallons per day of once through cooling water, auxiliary cooling water, and also authorizes the following waste streams monitored inside the facility (internal outfalls) before it is mixed with the other wastewaters authorized for discharge via main Outfall 001, referred to as “previously monitored effluents” (low-volume wastewater, metal-cleaning waste, and stormwater (from diked oil storage area yards and storm drains)) via Outfall 001. Low-volume waste sources, metal-cleaning waste, and stormwater drains on a continuous and flow-variable basis via internal Outfall 101.

The discharge of once through cooling water via Outfall 001 and low-volume waste and metal-cleaning waste via Outfall 101 from this facility is subject to federal effluent limitation guidelines at 40 CFR Part 423. The pollutants expected from these discharges based on 40 CFR Part 423 are: free available chlorine, total residual chlorine, total suspended solids, oil and grease, total iron, total copper, and pH. Temperature is also expected from these discharges. Additional potential pollutants are included in the Industrial Wastewater Application Technical Report, Worksheet 2.0.

Cooling water and boiler make-up water are supplied by Lake Starr Reservoir. The City of Austin municipal water plant (CN600000000, PWS 00000) supplies the facility’s potable water and serves as an alternate source of boiler make-up water. Water from the Lake Starr Reservoir is withdrawn at the intake structure and treated with sodium hypochlorite to prevent biofouling and sodium bromide as a chlorine enhancer to improve efficacy and then passed through condensers and auxiliary equipment on a once-through basis to cool equipment and condense exhaust steam.

Low-volume wastewater from blowdown of boiler Units 1 and 2 and metal-cleaning wastes receive no treatment prior to discharge via Outfall 101. Plant floor and equipment drains and stormwater runoff from diked oil storage areas, yards, and storm drains are routed through an oil and water separator prior to discharge via Outfall 101. Domestic wastewater, blowdown, and backwash water from the service water filter, clarifier, and sand filter are routed to the Starr Creek Domestic Sewage Treatment Plant, TPDES Permit No. WQ0010000001, for treatment and disposal. Metal-cleaning waste from equipment cleaning is generally disposed of off-site.

## **Attachment A – 4**

### **USGS Map**

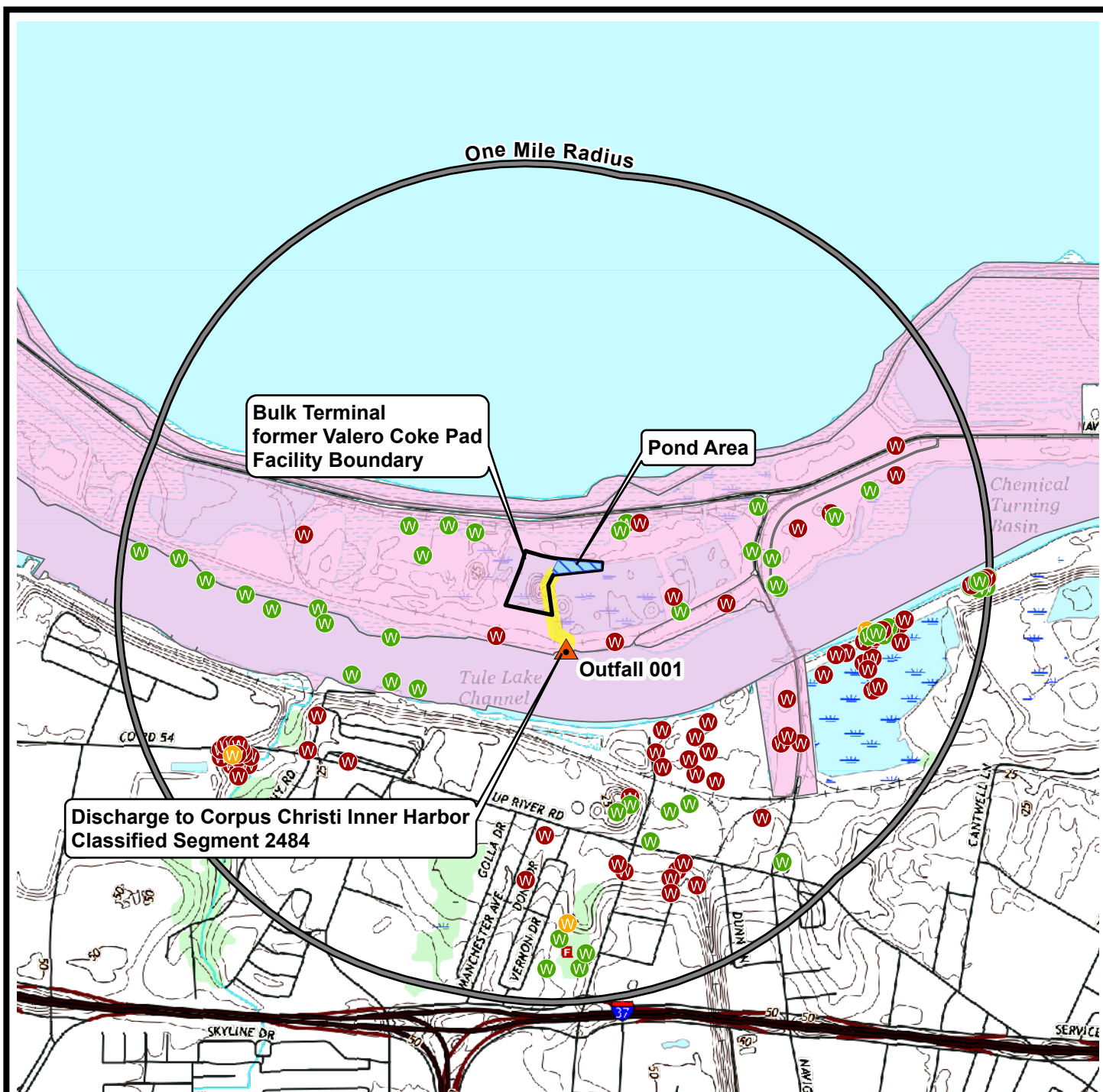

Sources:  
 1. USGS Topographic Quadrangles 7.5 Minute Series; Corpus Christi, TX 2022  
 2. TWDB Wells; Texas Water Development Board, June 2025

## Legend

- |  |                        |  |                           |
|--|------------------------|--|---------------------------|
|  | PCCA Property Boundary |  | Discharge Route           |
|  | Facility Boundary      |  | TWDB Wells                |
|  | One Mile Radius        |  | Environmental Soil Boring |
|  | Pond Area              |  | Monitor                   |
|  | Outfall Location       |  | Stock / Other             |

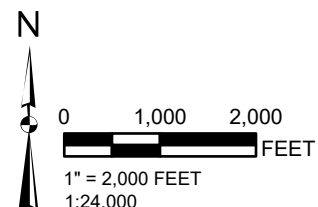

## PORT OF CORPUS CHRISTI AUTHORITY OF NUECES COUNTY BULK TERMINAL FORMER VALERO COKE PAD

### ATTACHMENT A-4 USGS MAP

DRAWN BY:	L WILSON
APPROVED BY:	L TISCHLER
PROJECT NO:	TPDES 2025
FILE NO.	USGS Map
DATE:	JULY 2025

**Attachment T-1**  
**Wastewater Flow Diagram**

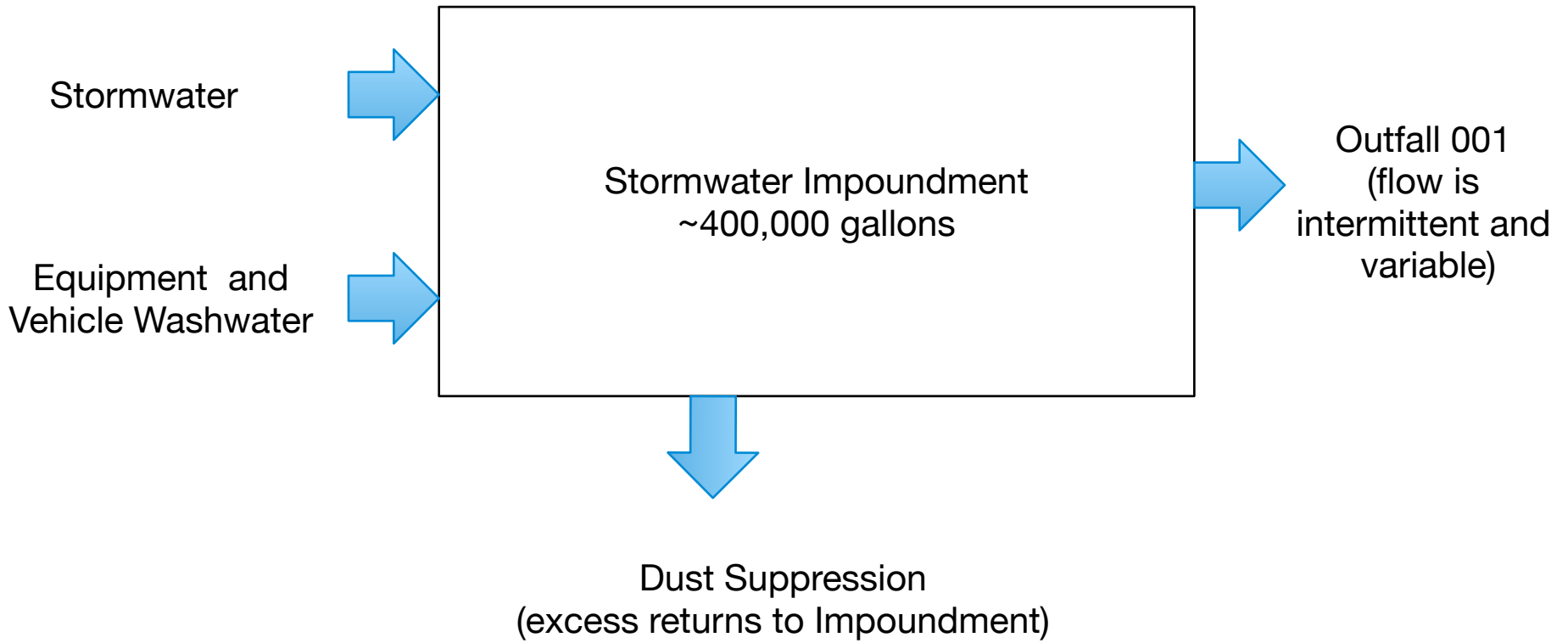

**Attachment T-1**  
**Bulk Terminal former Valero Coke Pad**  
**Flow Schematic - Water Balance**

**Attachment T-2**  
**Wastewater Sources**

## **Attachment T-2**

### **Wastewater Sources**

Coke is trucked to site and stored on the coke pad. Petroleum coke is stored outdoors on the coke pad. It is then loaded on ships by conveyor. No other raw materials or products are stored or managed at the site.

The coke storage pad, transfer equipment areas, and roads drain to the stormwater impoundment. Stored water in the impoundment is used, as needed, for dust suppression on the roads, equipment and coke piles. Runoff from dust suppression, if any, flows back into the impoundment.

Stored water is pumped from the impoundment to Outfall 001 as required to maintain sufficient storage volume to capture major storm events without discharging from Outfall 001 during the rainfall event. This operation allows settling of suspended solids to assure compliance with the permit limits.

Outfall	Wastewater Sources	Frequency	Flow as Percent of Outfall 001	Monthly Average (MGD)*
001	Stormwater	Intermittent	>95	1.593
	Equipment Wash Water	Intermittent	<5	In total flow
	Dust Suppression Runoff	Intermittent	Negligible	0

\*5/2022-11/2025 DMRs – 1 event

**Attachment T-3**  
**Facility Plot Plan**



H:\Luis Morena\Yvonne\FACILITY SITE MAP.dwg 2/14/2025 11:53 AM

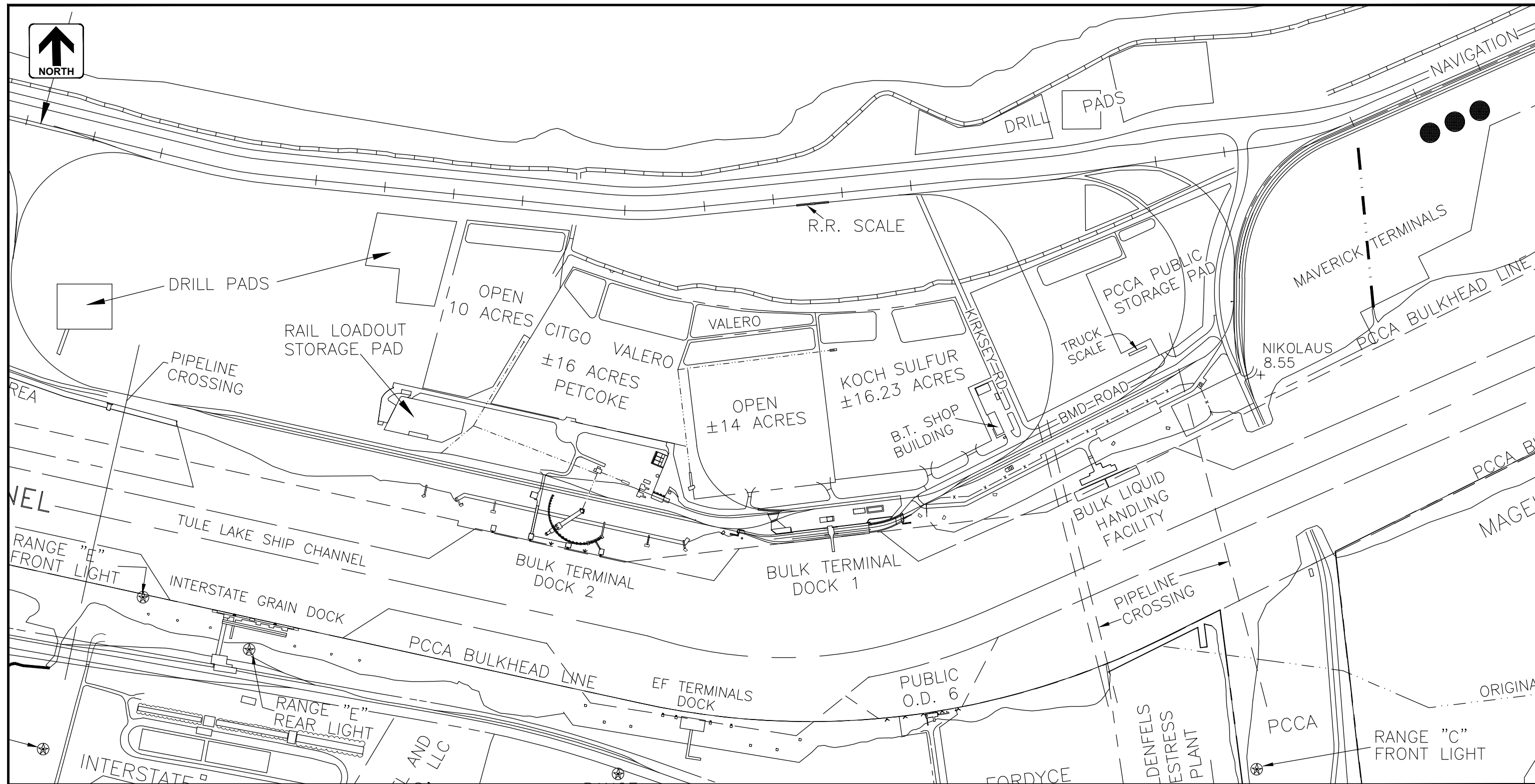

## Attachment T-3

THIS DOCUMENT WAS PREPARED  
AS A DRAFT EXHIBIT  
UNDER THE AUTHORITY OF  
THE PORT OF CORPUS CHRISTI  
ON 02.14.25.  
IT IS NOT TO BE USED FOR  
CONSTRUCTION, BIDDING,  
OR PERMITTING PURPOSES.



PORT OF CORPUS CHRISTI AUTHORITY

TCEQ TPDES WQ0002540000  
PERMIT RENEWAL REQUEST

SCALE: GRAPHIC  
DWN. BY: LM

FACILITY SITE MAP

DATE: 2/14/2025



### Legend

- Facility Boundary
- ▲ Outfall Location
- Water Pump
- ➡➡➡ Direction of Surface Water Flow



0 150 300  
 FEET  
 1" = 300 FEET  
 1:3,600



**PORT OF CORPUS CHRISTI  
 AUTHORITY OF NUECES COUNTY  
 BULK TERMINAL FORMER VALERO COKE PAD**

### ATTACHMENT T-3 FACILITY MAP

DRAWN BY:	L WILSON
APPROVED BY:	L TISCHLER
PROJECT NO:	TPDES 2025
FILE NO.	Facility Map
DATE:	JULY 2025

**Attachment T-4**  
**Contract Laboratory**

**All analytes:**

Pace Analytical Services, LLC - Dallas  
2209 N Padre Island Drive, Suite K  
Corpus Christi, TX 78408  
(361) 289-6384

.