



Administrative Package Cover Page

This file contains the following documents:

1. Summary of application (in plain language)
 - English
 - Alternative Language (Spanish)
 2. First Notice (NORI-Notice of Receipt of Application and Intent to Obtain a Permit)
 - English
 - Alternative Language (Spanish)
 3. Application materials
-



Portada de Paquete Administrativo

Este archivo contiene los siguientes documentos:

1. Resumen en lenguaje sencillo (PLS, por sus siglas en inglés) de la actividad propuesta
 - Inglés
 - Idioma alternativo (español)
2. Primer aviso (NORI, por sus siglas en inglés)
 - Inglés
 - Idioma alternativo (español)
3. Solicitud original



TEXAS COMMISSION ON ENVIRONMENTAL QUALITY

SUMMARY OF APPLICATION IN PLAIN LANGUAGE FOR TPDES OR TLAP PERMIT APPLICATIONS

Summary of Application (in plain language) Template and Instructions for Texas Pollutant Discharge Elimination System (TPDES) and Texas Land Application (TLAP) Permit Applications

Applicants should use this template to develop a plain language summary of your facility and application as required by Title 30, Texas Administrative Code (30 TAC), Chapter 39, Subchapter H. You may modify the template as necessary to accurately describe your facility as long as the summary includes the following information: (1) the function of the proposed plant or facility; (2) the expected output of the proposed plant or facility; (3) the expected pollutants that may be emitted or discharged by the proposed plant or facility; and (4) how you will control those pollutants, so that the proposed plant will not have an adverse impact on human health or the environment.

Fill in the highlighted areas below to describe your facility and application in plain language. Instructions and examples are provided below. Make any other edits necessary to improve readability or grammar and to comply with the rule requirements. After filling in the information for your facility delete these instructions.

If you are subject to the alternative language notice requirements in 30 TAC Section 39.426, **you must provide a translated copy of the completed plain language summary in the appropriate alternative language as part of your application package.** For your convenience, a Spanish template has been provided below.

ENGLISH TEMPLATE FOR TPDES or TLAP NEW/RENEWAL/AMENDMENT APPLICATIONS INDUSTRIAL WASTEWATER/STORMWATER

The following summary is provided for this pending water quality permit application being reviewed by the Texas Commission on Environmental Quality as required by 30 TAC Chapter 39. The information provided in this summary may change during the technical review of the application and is not a federal enforceable representation of the permit application.

Kirby Inland Marine, LP (CN600611206) operates Kirby Gate 5 Barge Cleaning WWTP (RN102204211), a barge cleaning facility. The facility is located at 16538 De Zavalla Rd, in Channelview, Harris County, Texas 77530. This application is for the renewal of permit no. WQ0004992000 to discharge 100,000 gallons via outfall 13.

Discharges from the facility are expected to contain Biochemical Oxygen Demand (5-day), Total Suspended Solids, Oil and Grease, Cadmium, Chromium, Copper, Lead, Mercury, Nickel, Zinc, and Cyanide. Industrial wastewater is treated by a clarifier box, transfer tank, holding tanks, oil/water separator, equalization tank, dissolved air flotation units (DAF), sludge tank & belt filter press, membrane biological reactors (MBR).

PLANTILLA EN ESPAÑOL PARA SOLICITUDES NUEVAS/RENOVACIONES/ENMIENDAS DE TPDES o TLAP

AGUAS RESIDUALES INDUSTRIALES /AGUAS PLUVIALES

El siguiente resumen se proporciona para esta solicitud de permiso de calidad del agua pendiente que está siendo revisada por la Comisión de Calidad Ambiental de Texas según lo requerido por el Capítulo 39 del Código Administrativo de Texas 30. La información proporcionada en este resumen puede cambiar durante la revisión técnica de la solicitud y no es una representación ejecutiva fedérale de la solicitud de permiso.

Kirby Inland Marine, LP (CN600611206) opera Kirby Gate 5 Barge Cleaning WWTP RN102204211, un instalación de limpieza de barcas. La instalación está ubicada en 16538 De Zavalla Rd, en Channelview, Condado de Harris, Texas 77530. Esta solicitud es para la renovación del permiso no. WQ0004992000 para descargar 100 000 galones a través del emisario 13.

Se espera que las descargas de la instalación contengan Biochemical Oxygen Demand (5-day), Total Suspended Solids, Oil and Grease, Cadmium, Chromium, Copper, Lead, Mercury, Nickel, Zinc, and Cyanide. Aguas residuales industriales. está tratado por caja clarificadora, un tanque de transferencia, tanques de retención, un separador de aceite/agua, un tanque de ecualización, unidades de flotación por aire disuelto (DAF), un tanque de lodos y una prensa de filtro de banda, reactores biológicos de membrana (MBR).

TEXAS COMMISSION ON ENVIRONMENTAL QUALITY



NOTICE OF RECEIPT OF APPLICATION AND INTENT TO OBTAIN WATER QUALITY PERMIT RENEWAL

PERMIT NO. WQ0004992000

APPLICATION. Kirby Inland Marine, LP, 18350 Market Street, Channelview, Texas 77530, which owns a conventional tank barge cleaning facility, has applied to the Texas Commission on Environmental Quality (TCEQ) to renew Texas Pollutant Discharge Elimination System (TPDES) Permit No. WQ0004992000 (EPA I.D. No. TX0133604) to authorize the discharge of treated wastewater at an intermittent and flow-variable volume. The facility is located at 16538 De Zavalla Road, near the city of Channelview, in Harris County, Texas 77530. The discharge route is from the plant site directly to the Houston Ship Channel Tidal. TCEQ received this application on March 4, 2025. The permit application will be available for viewing and copying at North Channel Branch Library, 15741 Wallisville Road, Houston, Texas prior to the date this notice is published in the newspaper. The application, including any updates, and associated notices are available electronically at the following webpage: <https://www.tceq.texas.gov/permitting/wastewater/pending-permits/tpdes-applications>. This link to an electronic map of the site or facility's general location is provided as a public courtesy and not part of the application or notice. For the exact location, refer to the application.

<https://gisweb.tceq.texas.gov/LocationMapper/?marker=-95.096944,29.758333&level=18>

ALTERNATIVE LANGUAGE NOTICE. Alternative language notice in Spanish is available at: <https://www.tceq.texas.gov/permitting/wastewater/pending-permits/tpdes-applications>.

El aviso de idioma alternativo en español está disponible en

<https://www.tceq.texas.gov/permitting/wastewater/pending-permits/tpdes-applications>.

ADDITIONAL NOTICE. TCEQ's Executive Director has determined the application is administratively complete and will conduct a technical review of the application. After technical review of the application is complete, the Executive Director may prepare a draft permit and will issue a preliminary decision on the application. **Notice of the Application and Preliminary Decision will be published and mailed to those who are on the county-wide mailing list and to those who are on the mailing list for this application. That notice will contain the deadline for submitting public comments.**

PUBLIC COMMENT / PUBLIC MEETING. You may submit public comments or request a public meeting on this application. The purpose of a public meeting is to provide the opportunity to submit comments or to ask questions about the application. TCEQ will hold a public meeting if the Executive Director determines that there is a significant degree of public

interest in the application or if requested by a local legislator. A public meeting is not a contested case hearing.

OPPORTUNITY FOR A CONTESTED CASE HEARING. After the deadline for submitting public comments, the Executive Director will consider all timely comments and prepare a response to all relevant and material, or significant public comments. **Unless the application is directly referred for a contested case hearing, the response to comments, and the Executive Director's decision on the application, will be mailed to everyone who submitted public comments and to those persons who are on the mailing list for this application.** If comments are received, the mailing will also provide instructions for requesting reconsideration of the Executive Director's decision and for requesting a contested case hearing. A contested case hearing is a legal proceeding similar to a civil trial in state district court.

TO REQUEST A CONTESTED CASE HEARING, YOU MUST INCLUDE THE FOLLOWING ITEMS IN YOUR REQUEST: your name, address, phone number; applicant's name and proposed permit number; the location and distance of your property/activities relative to the proposed facility; a specific description of how you would be adversely affected by the facility in a way not common to the general public; a list of all disputed issues of fact that you submit during the comment period and, the statement "[I/we] request a contested case hearing." If the request for contested case hearing is filed on behalf of a group or association, the request must designate the group's representative for receiving future correspondence; identify by name and physical address an individual member of the group who would be adversely affected by the proposed facility or activity; provide the information discussed above regarding the affected member's location and distance from the facility or activity; explain how and why the member would be affected; and explain how the interests the group seeks to protect are relevant to the group's purpose.

Following the close of all applicable comment and request periods, the Executive Director will forward the application and any requests for reconsideration or for a contested case hearing to the TCEQ Commissioners for their consideration at a scheduled Commission meeting.

The Commission may only grant a request for a contested case hearing on issues the requestor submitted in their timely comments that were not subsequently withdrawn. **If a hearing is granted, the subject of a hearing will be limited to disputed issues of fact or mixed questions of fact and law relating to relevant and material water quality concerns submitted during the comment period.**

TCEQ may act on an application to renew a permit for discharge of wastewater without providing an opportunity for a contested case hearing if certain criteria are met.

MAILING LIST. If you submit public comments, a request for a contested case hearing or a reconsideration of the Executive Director's decision, you will be added to the mailing list for this specific application to receive future public notices mailed by the Office of the Chief Clerk. In addition, you may request to be placed on: (1) the permanent mailing list for a specific applicant name and permit number; and/or (2) the mailing list for a specific county. If you wish to be placed on the permanent and/or the county mailing list, clearly specify which list(s) and send your request to TCEQ Office of the Chief Clerk at the address below.

INFORMATION AVAILABLE ONLINE. For details about the status of the application, visit the Commissioners' Integrated Database at www.tceq.texas.gov/goto/cid. Search the database using the permit number for this application, which is provided at the top of this notice.

AGENCY CONTACTS AND INFORMATION. All public comments and requests must be submitted either electronically at <https://www14.tceq.texas.gov/epic/eComment/>, or in writing to the Texas Commission on Environmental Quality, Office of the Chief Clerk, MC-105, P.O. Box 13087, Austin, Texas 78711-3087. Please be aware that any contact information you provide, including your name, phone number, email address and physical address will become part of the agency's public record. For more information about this permit application or the permitting process, please call the TCEQ Public Education Program, Toll Free, at 1-800-687-4040 or visit their website at www.tceq.texas.gov/goto/pep. Si desea información en Español, puede llamar al 1-800-687-4040.

Further information may also be obtained from Kirby Inland Marine, LP at the address stated above or by calling Mr. Matthew Thompson, Environmental Operations Supervisor, at 713-435-1813.

Issuance Date: April 14, 2025

Comisión de Calidad Ambiental del Estado de Texas



AVISO DE RECIBO DE LA SOLICITUD Y EL INTENTO DE OBTENER PERMISO PARA LA CALIDAD DEL AGUA RENOVACION

PERMISO NO. WQ0004992000

SOLICITUD. Kirby Inland Marine, LP, 18350 Market Street, Channelview, Texas 77530 ha solicitado a la Comisión de Calidad Ambiental del Estado de Texas (TCEQ) para renovar el Permiso No. WQ0004992000 (EPA I.D. No. TX0133604) del Sistema de Eliminación de Descargas de Contaminantes de Texas (TPDES) autorizar la descarga de aguas residuales tratadas a una tasa intermitente y de caudal variable. La planta está ubicada 16538 De Zavalla Road, cerca de la ciudad de Channelview, en el Condado de Harris, Texas 77530. La ruta de descarga es del sitio de la planta a directamente al Houston Ship Channel Tidal. La TCEQ recibió esta solicitud el 4 de marzo de 2025. La solicitud para el permiso está disponible para leerla y copiarla en North Channel Branch Library, 15741 Wallisville Road, Houston, Texas. La solicitud (cualquier actualización y aviso inclusive) está disponible electrónicamente en la siguiente página web:

<https://www.tceq.texas.gov/permitting/wastewater/pending-permits/tpdes-applications>. Este enlace a un mapa electrónico de la ubicación general del sitio o de la instalación es proporcionado como una cortesía y no es parte de la solicitud o del aviso. Para la ubicación exacta, consulte la solicitud.

<https://gisweb.tceq.texas.gov/LocationMapper/?marker=-95.096944,29.758333&level=18>

AVISO ADICIONAL. El Director Ejecutivo de la TCEQ ha determinado que la solicitud es administrativamente completa y conducirá una revisión técnica de la solicitud. Después de completar la revisión técnica, el Director Ejecutivo puede preparar un borrador del permiso y emitirá una Decisión Preliminar sobre la solicitud. **El aviso de la solicitud y la decisión preliminar serán publicados y enviado a los que están en la lista de correo de las personas a lo largo del condado que desean recibir los avisos y los que están en la lista de correo que desean recibir avisos de esta solicitud. El aviso dará la fecha límite para someter comentarios públicos.**

COMENTARIO PUBLICO / REUNION PUBLICA. Usted puede presentar comentarios públicos o pedir una reunión pública sobre esta solicitud. El propósito de una reunión pública es dar la oportunidad de presentar comentarios o

hacer preguntas acerca de la solicitud. La TCEQ realiza una reunión pública si el Director Ejecutivo determina que hay un grado de interés público suficiente en la solicitud o si un legislador local lo pide. Una reunión pública no es una audiencia administrativa de lo contencioso.

OPORTUNIDAD DE UNA AUDIENCIA ADMINISTRATIVA DE LO

CONTENCIOSO. Después del plazo para presentar comentarios públicos, el Director Ejecutivo considerará todos los comentarios apropiados y preparará una respuesta a todo los comentarios públicos esenciales, pertinentes, o significativos. **A menos que la solicitud haya sido referida directamente a una audiencia administrativa de lo contencioso, la respuesta a los comentarios y la decisión del Director Ejecutivo sobre la solicitud serán enviados por correo a todos los que presentaron un comentario público y a las personas que están en la lista para recibir avisos sobre esta solicitud. Si se reciben comentarios, el aviso también proveerá instrucciones para pedir una reconsideración de la decisión del Director Ejecutivo y para pedir una audiencia administrativa de lo contencioso.** Una audiencia administrativa de lo contencioso es un procedimiento legal similar a un procedimiento legal civil en un tribunal de distrito del estado.

PARA SOLICITAR UNA AUDIENCIA DE CASO IMPUGNADO, USTED DEBE INCLUIR EN SU SOLICITUD LOS SIGUIENTES DATOS: su nombre, dirección, y número de teléfono; el nombre del solicitante y número del permiso; la ubicación y distancia de su propiedad/actividad con respecto a la instalación; una descripción específica de la forma cómo usted sería afectado adversamente por el sitio de una manera no común al público en general; una lista de todas las cuestiones de hecho en disputa que usted presente durante el período de comentarios; y la declaración "[Yo/nosotros] solicito/solicitamos una audiencia de caso impugnado". Si presenta la petición para una audiencia de caso impugnado de parte de un grupo o asociación, debe identificar una persona que representa al grupo para recibir correspondencia en el futuro; identificar el nombre y la dirección de un miembro del grupo que sería afectado adversamente por la planta o la actividad propuesta; proveer la información indicada anteriormente con respecto a la ubicación del miembro afectado y su distancia de la planta o actividad propuesta; explicar cómo y porqué el miembro sería afectado; y explicar cómo los intereses que el grupo desea proteger son pertinentes al propósito del grupo.

Después del cierre de todos los períodos de comentarios y de petición que aplican, el Director Ejecutivo enviará la solicitud y cualquier petición para reconsideración o para una audiencia de caso impugnado a los Comisionados de la TCEQ para su consideración durante una reunión programada de la Comisión. La Comisión sólo puede conceder una solicitud de una audiencia de caso impugnado sobre los temas que el solicitante haya presentado en sus comentarios oportunos que no fueron retirados posteriormente. Si se concede una audiencia, el tema de la audiencia estará

limitado a cuestiones de hecho en disputa o cuestiones mixtas de hecho y de derecho relacionadas a intereses pertinentes y materiales de calidad del agua que se hayan presentado durante el período de comentarios. Si ciertos criterios se cumplen, la TCEQ puede actuar sobre una solicitud para renovar un permiso sin proveer una oportunidad de una audiencia administrativa de lo contencioso.

LISTA DE CORREO. Si somete comentarios públicos, un pedido para una audiencia administrativa de lo contencioso o una reconsideración de la decisión del Director Ejecutivo, la Oficina del Secretario Principal enviará por correo los avisos públicos en relación con la solicitud. Además, puede pedir que la TCEQ ponga su nombre en una o más de las listas de correos siguientes (1) la lista de correo permanente para recibir los avisos de el solicitante indicado por nombre y número del permiso específico y/o (2) la lista de correo de todas las solicitudes en un condado específico. Si desea que se agregue su nombre en una de las listas designe cual lista(s) y envía por correo su pedido a la Oficina del Secretario Principal de la TCEQ.

CONTACTOS E INFORMACIÓN DE LA TCEQ. Todos los comentarios escritos del público y los para pedidos una reunión deben ser presentados a la Oficina del Secretario Principal, MC 105, TCEQ, P.O. Box 13087, Austin, TX 78711-3087 o por el internet at www.tceq.texas.gov/about/comments.html. Tenga en cuenta que cualquier información personal que usted proporcione, incluyendo su nombre, número de teléfono, dirección de correo electrónico y dirección física pasarán a formar parte del registro público de la Agencia. Si necesita más información en Español sobre esta solicitud para un permiso o el proceso del permiso, por favor llame a El Programa de Educación Pública de la TCEQ, sin cobro, al 1-800-687-4040. La información general sobre la TCEQ puede ser encontrada en nuestro sitio de la red: www.tceq.texas.gov.

También se puede obtener información adicional del Kirby Inland Marine, LP a la dirección indicada arriba o llamando a Sr. Matthew Thompson, Supervisor de Operaciones Ambientales al 713-435-1813.

Fecha de emisión 14 de abril de 2025

Abesha Michael

From: Hani Said <Hani.Said@AllianceTG.com>
Sent: Wednesday, April 9, 2025 12:29 PM
To: Abesha Michael
Subject: Re: Application to Renew Permit No. WQ0004992000 - Notice of Deficiency Letter
Attachments: ind-tpdes-renew-nori (16).docx

Good afternoon Abesha,

Apologies for the delayed response.

Kindly find attached the translated NORI.

I also noted that the NORI portion, in the NOD you shared, did not include the flow rate which is 0.1 MGD or 100,000 GPD (please see snip below). Please let me know if this is an error or if it was purposely let as *flow-variable rate*.

APPLICATION. Kirby Inland Marine, LP, 18350 Market Street, Channelview, Texas 77530 owns a conventional tank barge cleaning facility, has applied to the Texas Commission on Environmental Quality (TCEQ) to renew Texas Pollutant Discharge Elimination System (TPDES) Permit No. WQ0004992000 (EPA I.D. No. TX0133604) to authorize the discharge of treated wastewater at an intermittent and flow-variable rate. The facility is located at 16538 De La Road, near the city of Channelview, in Harris County, Texas 77530. The discharge route is from the plant site to directly to the Houston Ship Channel Tidal. TCEQ received this application on March 4, 2025. The permit application will be available for viewing and copying at North Branch Library, 15741 Wallisville Road, Houston, Texas prior to the date this notice is published in the newspaper. The application, including any updates, and associated notices are available electronically at the following webpage: <https://www.tceq.texas.gov/permitting/wastewater/pending-permits/tpdes-applications> link to an electronic map of the site or facility's general location is provided as a public notice and not part of the application or notice. For the exact location, refer to the application. <https://gisweb.tceq.texas.gov/LocationMapper/?marker=-95.096944,29.758333&level=14>

Further information may also be obtained from Kirby Inland Marine, LP at the address stated above or by calling Mr. Matthew Thompson, **Environmental Operations Supervisor**, at 713-281-1813.

Your help is greatly appreciated.

Thank you,

Hani Said

Environmental Scientist II



Corporate Office: 6001 Savoy Dr., Ste. 110
Houston, Texas 77036
Office: 832.384.9475
Cell: 832.374.6758

From: Abesha Michael <Abesha.Michael@tceq.texas.gov>
Sent: Monday, March 10, 2025 11:20 AM
To: Hani Said <hani.said@alliancetg.com>
Subject: Application to Renew Permit No. WQ0004992000 - Notice of Deficiency Letter

This is the first time you received an email from this sender (Abesha.Michael@tceq.texas.gov). Exercise caution when clicking links, opening attachments or taking further action, before validating its authenticity.

Secured by Check Point

Dear Mr. Said:

The attached Notice of Deficiency letter sent on March 10, 2025, requests additional information needed to declare the application administratively complete. Please send the complete response to my attention by March 24, 2025.

Thank you,



Abesha H. Michael
Applications Review & Processing Team
Water Quality Division Support Section
Water Quality Division, MC 148
PO Box 13087
Austin, Texas 78711
Phone: o: 512-239-4912
Email: abesha.michael@tceq.texas.gov

How is our customer service? Fill out our online customer satisfaction survey at
www.tceq.texas.gov/customersurvey

Comisión de Calidad Ambiental del Estado de Texas



AVISO DE RECIBO DE LA SOLICITUD Y EL INTENTO DE OBTENER PERMISO PARA LA CALIDAD DEL AGUA RENOVACION

PERMISO NO. WQ0004992000

SOLICITUD. Kirby Inland Marine, LP, 18350 Market Street, Channelview, Texas 77530 ha solicitado a la Comisión de Calidad Ambiental del Estado de Texas (TCEQ) para renovar el Permiso No. WQ0004992000 (EPA I.D. No. TX0133604) del Sistema de Eliminación de Descargas de Contaminantes de Texas (TPDES) para autorizar la descarga de aguas residuales tratadas en un volumen que no sobrepasa un flujo promedio diario de 100,000 galones por día. La planta está ubicada 16538 De Zavalla Road, cerca de la ciudad de Channelview, en el Condado de Harris, Texas 77530. La ruta de descarga es del sitio de la planta a directamente al Houston Ship Channel Tidal. La TCEQ recibió esta solicitud el 4 de Marzo de 2025. La solicitud para el permiso está disponible para leerla y copiarla en North Channel Branch Library, 15741 Wallisville Road, Houston, Texas. La solicitud (cualquier actualización y aviso inclusive) está disponible electrónicamente en la siguiente página web:

<https://www.tceq.texas.gov/permitting/wastewater/pending-permits/tpdes-applications>. Este enlace a un mapa electrónico de la ubicación general del sitio o de la instalación es proporcionado como una cortesía y no es parte de la solicitud o del aviso. Para la ubicación exacta, consulte la solicitud.

<https://gisweb.tceq.texas.gov/LocationMapper/?marker=-95.096944,29.758333&level=18>

AVISO ADICIONAL. El Director Ejecutivo de la TCEQ ha determinado que la solicitud es administrativamente completa y conducirá una revisión técnica de la solicitud. Después de completar la revisión técnica, el Director Ejecutivo puede preparar un borrador del permiso y emitirá una Decisión Preliminar sobre la solicitud. **El aviso de la solicitud y la decisión preliminar serán publicados y enviado a los que están en la lista de correo de las personas a lo largo del condado que desean recibir los avisos y los que están en la lista de correo que desean recibir avisos de esta solicitud.** El aviso dará la fecha límite para someter comentarios públicos.

COMENTARIO PUBLICO / REUNION PUBLICA. Usted puede presentar comentarios públicos o pedir una reunión pública sobre esta solicitud. El

propósito de una reunión pública es dar la oportunidad de presentar comentarios o hacer preguntas acerca de la solicitud. La TCEQ realiza una reunión pública si el Director Ejecutivo determina que hay un grado de interés público suficiente en la solicitud o si un legislador local lo pide. Una reunión pública no es una audiencia administrativa de lo contencioso.

OPORTUNIDAD DE UNA AUDIENCIA ADMINISTRATIVA DE LO CONTENCIOSO. Después del plazo para presentar comentarios públicos, el Director Ejecutivo considerará todos los comentarios apropiados y preparará una respuesta a todo los comentarios públicos esenciales, pertinentes, o significativos. **A menos que la solicitud haya sido referida directamente a una audiencia administrativa de lo contencioso, la respuesta a los comentarios y la decisión del Director Ejecutivo sobre la solicitud serán enviados por correo a todos los que presentaron un comentario público y a las personas que están en la lista para recibir avisos sobre esta solicitud. Si se reciben comentarios, el aviso también proveerá instrucciones para pedir una reconsideración de la decisión del Director Ejecutivo y para pedir una audiencia administrativa de lo contencioso.** Una audiencia administrativa de lo contencioso es un procedimiento legal similar a un procedimiento legal civil en un tribunal de distrito del estado.

PARA SOLICITAR UNA AUDIENCIA DE CASO IMPUGNADO, USTED DEBE INCLUIR EN SU SOLICITUD LOS SIGUIENTES DATOS: su nombre, dirección, y número de teléfono; el nombre del solicitante y número del permiso; la ubicación y distancia de su propiedad/actividad con respecto a la instalación; una descripción específica de la forma cómo usted sería afectado adversamente por el sitio de una manera no común al público en general; una lista de todas las cuestiones de hecho en disputa que usted presente durante el período de comentarios; y la declaración "[Yo/nosotros] solicito/solicitamos una audiencia de caso impugnado". Si presenta la petición para una audiencia de caso impugnado de parte de un grupo o asociación, debe identificar una persona que representa al grupo para recibir correspondencia en el futuro; identificar el nombre y la dirección de un miembro del grupo que sería afectado adversamente por la planta o la actividad propuesta; proveer la información indicada anteriormente con respecto a la ubicación del miembro afectado y su distancia de la planta o actividad propuesta; explicar cómo y porqué el miembro sería afectado; y explicar cómo los intereses que el grupo desea proteger son pertinentes al propósito del grupo.

Después del cierre de todos los períodos de comentarios y de petición que aplican, el Director Ejecutivo enviará la solicitud y cualquier petición para reconsideración o para una audiencia de caso impugnado a los Comisionados de la TCEQ para su consideración durante una reunión programada de la Comisión. La Comisión sólo puede conceder una solicitud de una audiencia de caso impugnado sobre los temas que el solicitante haya presentado en sus comentarios oportunos que no fueron retirados

posteriormente. Si se concede una audiencia, el tema de la audiencia estará limitado a cuestiones de hecho en disputa o cuestiones mixtas de hecho y de derecho relacionadas a intereses pertinentes y materiales de calidad del agua que se hayan presentado durante el período de comentarios. Si ciertos criterios se cumplen, la TCEQ puede actuar sobre una solicitud para renovar un permiso sin proveer una oportunidad de una audiencia administrativa de lo contencioso.

LISTA DE CORREO. Si somete comentarios públicos, un pedido para una audiencia administrativa de lo contencioso o una reconsideración de la decisión del Director Ejecutivo, la Oficina del Secretario Principal enviará por correo los avisos públicos en relación con la solicitud. Además, puede pedir que la TCEQ ponga su nombre en una o más de las listas de correos siguientes (1) la lista de correo permanente para recibir los avisos de el solicitante indicado por nombre y número del permiso específico y/o (2) la lista de correo de todas las solicitudes en un condado específico. Si desea que se agregue su nombre en una de las listas designe cual lista(s) y envía por correo su pedido a la Oficina del Secretario Principal de la TCEQ.

CONTACTOS E INFORMACIÓN DE LA TCEQ. Todos los comentarios escritos del público y los para pedidos una reunión deben ser presentados a la Oficina del Secretario Principal, MC 105, TCEQ, P.O. Box 13087, Austin, TX 78711-3087 o por el internet at www.tceq.texas.gov/about/comments.html. Tenga en cuenta que cualquier información personal que usted proporcione, incluyendo su nombre, número de teléfono, dirección de correo electrónico y dirección física pasarán a formar parte del registro público de la Agencia. Si necesita más información en Español sobre esta solicitud para un permiso o el proceso del permiso, por favor llame a El Programa de Educación Pública de la TCEQ, sin cobro, al 1-800-687-4040. La información general sobre la TCEQ puede ser encontrada en nuestro sitio de la red: www.tceq.texas.gov.

También se puede obtener información adicional del Kirby Inland Marine, LP a la dirección indicada arriba o llamando a Sr. Matthew Thompson, Supervisor de Operaciones Ambientales al 713-435-1813.

Fecha de emisión _____ *[Date notice issued]*

Brooke T. Paup, *Chairwoman*
Bobby Janecka, *Commissioner*
Catarina R. Gonzales, *Commissioner*
Kelly Keel, *Executive Director*



TEXAS COMMISSION ON ENVIRONMENTAL QUALITY

Protecting Texas by Reducing and Preventing Pollution

March 4, 2025

Re: Confirmation of Submission of the Renewal without changes for Industrial Wastewater Authorization.

Dear Applicant:

This is an acknowledgement that you have successfully completed Renewal without changes for the Industrial Wastewater authorization.

ER Account Number: ER091470
Application Reference Number: 751854
Authorization Number: WQ0004992000
Site Name: Kirby Gate 5 Barge Cleaning WWTP
Regulated Entity: RN102204211 - Barge Cleaning Facility
Customer(s): CN600611206 - Kirby Inland Marine, LP

Please be aware that TCEQ staff may contact your designated contact for any additional information.

If you have any questions, you may contact the Applications Review and Processing Team by email at WQ-ARPTeam@tceq.texas.gov or by telephone at (512) 239-4671.

Sincerely,
Applications Review and Processing Team
Water Quality Division

Texas Commission on Environmental Quality

Update Domestic or Industrial Individual Permit

WQ0004992000

Site Information (Regulated Entity)

What is the name of the site to be authorized?	KIRBY GATE 5 BARGE CLEANING WWTP
Does the site have a physical address?	Yes
Physical Address	
Number and Street	16538 DE ZAVALLA RD
City	CHANNELVIEW
State	TX
ZIP	77530
County	HARRIS
Latitude (N) (##.#####)	29.758333
Longitude (W) (-###.#####)	-95.096944
Primary SIC Code	4491
Secondary SIC Code	4449,4499
Primary NAICS Code	488310
Secondary NAICS Code	
Regulated Entity Site Information	
What is the Regulated Entity's Number (RN)?	RN102204211
What is the name of the Regulated Entity (RE)?	BARGE CLEANING FACILITY
Does the RE site have a physical address?	No
Physical Address	
Because there is no physical address, describe how to locate this site:	I10 TO BELTWAY 8 EXIT 782 RIGHT ON S SHELDON RD L ON MARKET ST AND RIGHT ON DEZAVALLA RD
City	CHANNELVIEW
State	TX
ZIP	77530
County	HARRIS
Latitude (N) (##.#####)	29.758333
Longitude (W) (-###.#####)	-95.096944
Facility NAICS Code	
What is the primary business of this entity?	BARGE CLEANING

Kirby I-Customer (Applicant) Information (Owner)

How is this applicant associated with this site?	Owner
What is the applicant's Customer Number (CN)?	CN600611206
Type of Customer	Corporation
Full legal name of the applicant:	
Legal Name	Kirby Inland Marine, LP
Texas SOS Filing Number	800055697
Federal Tax ID	741074014
State Franchise Tax ID	17410740140
State Sales Tax ID	
Local Tax ID	
DUNS Number	7931223
Number of Employees	501+
Independently Owned and Operated?	
I certify that the full legal name of the entity applying for this permit has been provided and is legally authorized to do business in Texas.	Yes
Responsible Authority Contact	
Organization Name	Kirby Inland Marine, LP
Prefix	MR
First	Matthew
Middle	
Last	Thompson
Suffix	
Credentials	
Title	Environmental Operations Supervisor
Responsible Authority Mailing Address	
Enter new address or copy one from list:	
Address Type	Domestic
Mailing Address (include Suite or Bldg. here, if applicable)	18350 MARKET ST
Routing (such as Mail Code, Dept., or Attn:)	
City	CHANNELVIEW
State	TX
ZIP	77530
Phone (###-###-####)	7134351813
Extension	

Alternate Phone (###-###-####)

Fax (###-###-####)

E-mail

Matthew.Thompson@kirbycorp.com

Billing Contact

Responsible contact for receiving billing statements:

Select the permittee that is responsible for payment of the annual fee.

Organization Name

CN600611206, Kirby Inland Marine, LP

Prefix

Kirby Inland Marine LP

First

MR

Middle

Steven

Last

Caruselle

Suffix

Credentials

Title

General Manager

Enter new address or copy one from list:

Site Physical Address

Mailing Address

Address Type

Domestic

Mailing Address (include Suite or Bldg. here, if applicable)

16538 DE ZAVALLA RD

Routing (such as Mail Code, Dept., or Attn:)

City

CHANNELVIEW

State

TX

ZIP

77530

Phone (###-###-####)

7134351825

Extension

Alternate Phone (###-###-####)

Fax (###-###-####)

E-mail

Steven.Caruselle@kirbycorp.com

Application Contact

Person TCEQ should contact for questions about this application:

Same as another contact?

Organization Name

Alliance Technical Group

Prefix

MR

First

Hani

Middle	
Last	Said
Suffix	
Credentials	
Title	Environmental Scientist
Enter new address or copy one from list:	
Mailing Address	
Address Type	Domestic
Mailing Address (include Suite or Bldg. here, if applicable)	6001 SAVOY DR STE 110
Routing (such as Mail Code, Dept., or Attn:)	
City	HOUSTON
State	TX
ZIP	77036
Phone (###-###-####)	8323746758
Extension	
Alternate Phone (###-###-####)	
Fax (###-###-####)	
E-mail	hani.said@alliancetg.com

Technical Contact

Person TCEQ should contact for questions about this application:	
Same as another contact?	Application Contact
Organization Name	Alliance Technical Group
Prefix	MR
First	Hani
Middle	
Last	Said
Suffix	
Credentials	
Title	Environmental Scientist
Enter new address or copy one from list:	
Mailing Address	
Address Type	Domestic
Mailing Address (include Suite or Bldg. here, if applicable)	6001 SAVOY DR STE 110
Routing (such as Mail Code, Dept., or Attn:)	
City	HOUSTON

State	TX
ZIP	77036
Phone (###-###-####)	8323746758
Extension	
Alternate Phone (###-###-####)	
Fax (###-###-####)	
E-mail	hani.said@alliancetg.com

DMR Contact

Person responsible for submitting Discharge Monitoring Report Forms:

Same as another contact?

Organization Name	Kirby Inland Marine LP
Prefix	
First	Steven
Middle	
Last	Caruselle
Suffix	
Credentials	
Title	General Manager
Enter new address or copy one from list:	
Mailing Address:	
Address Type	Domestic
Mailing Address (include Suite or Bldg. here, if applicable)	16441 DE ZAVALLA RD
Routing (such as Mail Code, Dept., or Attn:)	
City	CHANNELVIEW
State	TX
ZIP	77530
Phone (###-###-####)	7134351825
Extension	
Alternate Phone (###-###-####)	
Fax (###-###-####)	
E-mail	Steven.Caruselle@kirbycorp.com

Section 1# Permit Contact

Permit Contact#: 1

Person TCEQ should contact throughout the permit term.

- 1) Same as another contact?
- 2) Organization Name
- 3) Prefix
- 4) First
- 5) Middle
- 6) Last
- 7) Suffix
- 8) Credentials
- 9) Title

Mailing Address

- 10) Enter new address or copy one from list
- 11) Address Type
 - 11.1) Mailing Address (include Suite or Bldg. here, if applicable)
 - 11.2) Routing (such as Mail Code, Dept., or Attn:)
 - 11.3) City
 - 11.4) State
 - 11.5) ZIP
- 12) Phone (###-###-####)
- 13) Extension
- 14) Alternate Phone (###-###-####)
- 15) Fax (###-###-####)
- 16) E-mail

DMR Contact
Kirby Inland Marine LP

Steven

Caruselle

General Manager

Domestic
16441 DE ZAVALLA RD

CHANNELVIEW
TX
77530
7134351825

Steven.Caruselle@kirbycorp.com

Section 2# Permit Contact

Permit Contact#: 2

Person TCEQ should contact throughout the permit term.

- 1) Same as another contact?
- 2) Organization Name
- 3) Prefix
- 4) First
- 5) Middle
- 6) Last
- 7) Suffix
- 8) Credentials
- 9) Title

Kirby Inland Marine, LP
MR
Matthew

Thompson

Environmental Operations Supervisor

Mailing Address

10) Enter new address or copy one from list

11) Address Type

Domestic

11.1) Mailing Address (include Suite or Bldg. here, if applicable)

18350 MARKET ST

11.2) Routing (such as Mail Code, Dept., or Attn:)

11.3) City

CHANNELVIEW

11.4) State

TX

11.5) ZIP

77530

12) Phone (###-###-####)

7134351813

13) Extension

14) Alternate Phone (###-###-####)

15) Fax (###-###-####)

16) E-mail

Matthew.Thompson@kirbycorp.com

Owner Information

Owner of Treatment Facility

1) Prefix

2) First and Last Name

3) Organization Name

Kirby Inland Marine LP

4) Mailing Address

55 Waugh Drive, Suite 1000

5) City

Houston

6) State

TX

7) Zip Code

77251

8) Phone (###-###-####)

7134351825

9) Extension

10) Email

Steven.Caruselle@kirbycorp.com

11) What is ownership of the treatment facility?

Private

Owner of Land (where treatment facility is or will be)

12) Prefix

13) First and Last Name

14) Organization Name

Kirby Inland Marine LP

15) Mailing Address

55 Waugh Drive, Suite 1000

16) City

Houston

17) State

TX

18) Zip Code

77251

19) Phone (###-###-####)

7134351825

20) Extension	
21) Email	Steven.Caruselle@kirbycorp.com
22) Is the landowner the same person as the facility owner or co-applicant?	Yes

General Information Renewal-Amendment

1) Current authorization expiration date:	08/31/2025
2) Current Facility operational status:	Active
3) Is the facility located on or does the treated effluent cross American Indian Land?	No
4) What is the application type that you are seeking?	Renewal without changes
5) Current Authorization type:	Industrial Wastewater
5.1) What is your EPA facility classification?	Minor
5.1.1) Are the discharges at your facility subjected to federal effluent limitation guidelines (ELG) 40 CFR Part 400-471?	Yes
5.1.1.1) Select the applicable fee for the Minor facility that is subjected to 40 CFR 400-471:	Renewal - \$1,215
6) What is the classification for your authorization?	TPDES
6.1) What is the EPA Identification Number?	TX0133604
6.2) Is the wastewater treatment facility location in the existing permit accurate?	Yes
6.3) Are the point(s) of discharge and the discharge route(s) in the existing permit correct?	Yes
6.4) City nearest the outfall(s):	Channelview
6.5) County where the outfalls are located:	HARRIS
6.6) Is or will the treated wastewater discharge to a city, county, or state highway right-of-way, or a flood control district drainage ditch?	No
6.7) Is the daily average discharge at your facility of 5 MGD or more?	No
7) Did any person formerly employed by the TCEQ represent your company and get paid for service regarding this application?	No

Public Notice Information

Individual Publishing the Notices

1) Prefix	
2) First and Last Name	Hani Said
3) Credential	
4) Title	Environmental Scientist
5) Organization Name	Alliance Technical Group
6) Mailing Address	6001 SAVOY DR
7) Address Line 2	Ste 110
8) City	HOUSTON

9) State	TX
10) Zip Code	77036
11) Phone (###-###-####)	8323746758
12) Extension	
13) Fax (###-###-####)	
14) Email	hani.said@alliancetg.com
Contact person to be listed in the Notices	
15) Prefix	
16) First and Last Name	Matthew Thompson
17) Credential	
18) Title	Environmental Operations Supervisor
19) Organization Name	Kirby Inland Marine LP
20) Phone (###-###-####)	7134351813
21) Fax (###-###-####)	
22) Email	Matthew.Thompson@kirbycorp.com
Bilingual Notice Requirements	
23) Is a bilingual education program required by the Texas Education Code at the elementary or middle school nearest to the facility or proposed facility?	Yes
23.1) Are the students who attend either the elementary school or the middle school enrolled in a bilingual education program at that school?	Yes
23.2) Do the students at these schools attend a bilingual education program at another location?	No
23.3) Would the school be required to provide a bilingual education program but the school has waived out of this requirement under 19 TAC 89.1205(g)?	No
23.4) Which language is required by the bilingual program?	Spanish

Section 1# Public Viewing Information

County#: 1	
1) County	HARRIS
2) Public building name	North Channel Branch Library
3) Location within the building	
4) Physical Address of Building	15741 Wallisville Rd
5) City	Houston
6) Contact Name	
7) Phone (###-###-####)	8329275550
8) Extension	
9) Is the location open to the public?	Yes

Plain Language

1) Plain Language		
[File Properties]		
File Name	LANG_Plain Language.pdf	
Hash	FD48F51A9DC405DC6FEDD99ABCFCE4E2E5C69438D7074E348C533F363B09AC9A	
MIME-Type	application/pdf	

Supplemental Permit Information Form

1) Supplemental Permit Information Form (SPIF)		
[File Properties]		
File Name	SPIF_SPIF.pdf	
Hash	D4E431F72C9A7AE2E5DB1F39BED6AD17510192751A22762B8FC376059D2C26EC	
MIME-Type	application/pdf	

Industrial Attachments

1) Attach an 8.5"x11", reproduced portion of the most current and original USGS Topographic Quadrangle Map(s) that meets the 1:24,000 scale.		
[File Properties]		
File Name	MAP_TOPO Map.pdf	
Hash	3C59333E57647F7CE8C29B1E6431847525C403616FA1FA2BC588F5FD304DA931	
MIME-Type	application/pdf	
2) I confirm that all required sections of Technical Report 1.0 are complete and will be included in the Technical Attachment.	Yes	
2.1) I confirm that Worksheet 1.0 (EPA Categorical Effluent Guidelines) is complete and included in the Technical Attachment.	Yes	
2.2) I confirm that Worksheet 2.0 (Pollutant Analyses Requirements) is complete and included in the Technical Attachment.	Yes	
2.3) I confirm that Worksheet 4.0 (Receiving Waters) is complete and included in the Technical Attachment.	Yes	
2.4) Are you planning to include Worksheet 4.1 (Waterbody Physical Characteristics) in the Technical Attachment?	No	
2.5) Are you planning to include Worksheet 6.0 (Industrial Waste Contribution) in the Technical Attachment?	No	

2.6) Are you planning to include Worksheet 7.0 (Stormwater Discharges Associated with Industrial Activities) to the Technical Attachment?	Yes
2.7) Are you planning to include Worksheet 8.0 (Aquaculture) in the Technical Attachment?	No
2.8) Are you planning to include Worksheet 9.0 (Class V Injection Well Inventory/Authorization) in the Technical Attachment?	No
2.9) Are you planning to include Worksheet 10.0 (Quarries in the John Graves Scenic Riverway) in the Technical Attachment?	No
2.10) Are you planning to include Worksheet 11.0 (Cooling Water System Information) in the Technical Attachment?	No
2.11) Are you planning to include Worksheet 11.1 (Impingement Mortality) in the Technical Attachment?	No
2.12) Are you planning to include Worksheet 11.2 (Source Water Biological Data) in the Technical Attachment?	No
2.13) Are you planning to include Worksheet 11.3 (Entrainment) in the Technical Attachment?	No
2.14) Technical Attachment	
[File Properties]	
File Name	TECH_Technical Report (3).pdf
Hash	B394B991F70868EB4A780ADDBAFB3AE8DA8EF43F4E3E39792157F504CE2A7701
MIME-Type	application/pdf
3) Flow Diagram	
[File Properties]	
File Name	FLDIA_Flow Diagram(1).pdf
Hash	5D59899A7FB8827E514AD2C2DC6B87CBDF996D56ED70C0F564B1364A2472D9E
MIME-Type	application/pdf
4) Site Drawing	
[File Properties]	
File Name	SITEDR_Site Drawing.pdf
Hash	75F503D1812B3DE363198DBB53591B6EAE26ABB2AF75B4FFB3B2041656FF916B
MIME-Type	application/pdf
5) Design Calculations	
[File Properties]	
File Name	DES_CAL_Not Applicable.pdf
Hash	C69662A33EBBD060A8EA3ACF8CDCF1E90E26C5F2304920904154BFA814A9747F
MIME-Type	application/pdf
6) Solids Management Plan	

[File Properties]

File Name

SMP_Not Applicable.pdf

Hash

C69662A33EBBD060A8EA3ACF8CDCF1E90E26C5F2304920904154BFA814A9747F

MIME-Type

application/pdf

7) Water Balance

[File Properties]

File Name

WB_Not Applicable.pdf

Hash

C69662A33EBBD060A8EA3ACF8CDCF1E90E26C5F2304920904154BFA814A9747F

MIME-Type

application/pdf

8) Other Attachments

[File Properties]

File Name

OTHER_TCEQ Correspondence.pdf

Hash

D16AA72DE7FFC2E04D1EC857E8708BC8DD916C5D4F5A161524149C67BFA568D9

MIME-Type

application/pdf

[File Properties]

File Name

OTHER_10400.pdf

Hash

2AEA59593691DC73D50D95DD692F5108C4E77FC782D1013ECAEEDD1CF812AD6B

MIME-Type

application/pdf

Certification

I certify that I am authorized under 30 Texas Administrative Code 305.44 to sign this document and can provide documentation in proof of such authorization upon request.

I certify under penalty of law that this document and all attachments were prepared under my direction or supervision in accordance with a system designed to assure that qualified personnel properly gather and evaluate the information submitted. Based on my inquiry of the person or persons who manage the system, or those persons directly responsible for gathering the information, the information submitted is, to the best of my knowledge and belief, true, accurate, and complete. I am aware there are significant penalties for submitting false information, including the possibility of fine and imprisonment for knowing violations.

1. I am Craig Foret, the owner of the STEERS account ER057893.
2. I have the authority to sign this data on behalf of the applicant named above.
3. I have personally examined the foregoing and am familiar with its content and the content of any attachments, and based upon my personal knowledge and/or inquiry of any individual responsible for information contained herein, that this information is true, accurate, and complete.
4. I further certify that I have not violated any term in my TCEQ STEERS participation agreement and that I have no reason to believe that the confidentiality or use of my password has been compromised at any time.
5. I understand that use of my password constitutes an electronic signature legally equivalent to my written signature.
6. I also understand that the attestations of fact contained herein pertain to the implementation, oversight and enforcement of a state and/or federal environmental program and must be true and complete to the best of my knowledge.
7. I am aware that criminal penalties may be imposed for statements or omissions that I know or have reason to believe are untrue or misleading.
8. I am knowingly and intentionally signing Update Domestic or Industrial Individual Permit WQ0004992000.
9. My signature indicates that I am in agreement with the information on this form, and authorize its submittal to the TCEQ.

OWNER Signature: Craig Foret OWNER

Customer Number:	CN600611206
Legal Name:	Kirby Inland Marine, LP
Account Number:	ER057893
Signature IP Address:	204.126.230.9
Signature Date:	2025-03-04
Signature Hash:	7767278B9BA3A20B25E5FA7C0D638C1FFFB92F7481839083EB415F5ACF146D12
Form Hash Code at time of Signature:	E8E4D4909D5D20853ACA8BEEE124759CC166AD8A7228E12AD8222964ED1D7755

Fee Payment

Transaction by:	The application fee payment transaction was made by ER091470/Matthew Thompson
Paid by:	The application fee was paid by MATTHEW THOMPSON
Fee Amount:	\$1200.00
Paid Date:	The application fee was paid on 2025-03-04
Transaction/Voucher number:	The transaction number is 582EA000657727 and the voucher number is 755817

Submission

Reference Number:	The application reference number is 751854
Submitted by:	The application was submitted by ER091470/Matthew Thompson
Submitted Timestamp:	The application was submitted on 2025-03-04 at 14:54:15 CST
Submitted From:	The application was submitted from IP address 204.126.230.9
Confirmation Number:	The confirmation number is 636894
Steers Version:	The STEERS version is 6.88
Permit Number:	The permit number is WQ0004992000

Additional Information

Application Creator: This account was created by Hani Said

Request for Reduction of Sampling Events - WQ0004992000

From Monica Baez <monica.baez@tceq.texas.gov>

Date Fri 12/20/2024 12:05 PM

To Hani Said <Hani.Said@AllianceTG.com>

Cc Matthew Kennington <Matthew.Kennington@tceq.texas.gov>; Monica Baez <monica.baez@tceq.texas.gov>; WQD-ICIS <WQD-ICIS@tceq.texas.gov>; WQAP <WQAP@tceq.texas.gov>; Susana Aschkenas <susana.aschkenas@tceq.texas.gov>; Erwin Madrid <Erwin.Madrid@tceq.texas.gov>; Krista Urea <Krista.Urea@tceq.texas.gov>

EXTERNAL EMAIL - This email was sent by a person from outside your organization. Exercise caution when clicking links, opening attachments or taking further action, before validating its authenticity.

Secured by Check Point

Good morning Said,

Thank you for your request for the reduction of Sampling Test Samples required in Item 1 in the Other Requirement Section of TPDES Permit No. WQ0004992000. The applicant may sample and analyze two samples instead of the four samples required in Item 1 and in Worksheet 2.0 of the Industrial Wastewater Permit Application. The reason for requesting four samples is because it will allow the permit writer to evaluate more analytical data and determine if any of the samples were not accurate. Please note that you can sample and analyze two samples, however, during the application review and/or submittal of the analytical data any effluent limitations and/or monitoring requirements will be based on those two analytical data provided, if required to be included in the permit.

Thank you,
Mónica

Mónica Vallin-Báez
Industrial Wastewater Permits Team
Water Quality Division
TCEQ
Tel.: 512-239-5784
Email: monica.baez@tceq.texas.gov

How is our customer service? Fill out our online customer satisfaction survey at www.tceq.texas.gov/customersurvey.



TEXAS COMMISSION ON ENVIRONMENTAL QUALITY

SUMMARY OF APPLICATION IN PLAIN LANGUAGE FOR TPDES OR TLAP PERMIT APPLICATIONS

Summary of Application (in plain language) Template and Instructions for Texas Pollutant Discharge Elimination System (TPDES) and Texas Land Application (TLAP) Permit Applications

Applicants should use this template to develop a plain language summary of your facility and application as required by Title 30, Texas Administrative Code (30 TAC), Chapter 39, Subchapter H. You may modify the template as necessary to accurately describe your facility as long as the summary includes the following information: (1) the function of the proposed plant or facility; (2) the expected output of the proposed plant or facility; (3) the expected pollutants that may be emitted or discharged by the proposed plant or facility; and (4) how you will control those pollutants, so that the proposed plant will not have an adverse impact on human health or the environment.

Fill in the highlighted areas below to describe your facility and application in plain language. Instructions and examples are provided below. Make any other edits necessary to improve readability or grammar and to comply with the rule requirements. After filling in the information for your facility delete these instructions.

If you are subject to the alternative language notice requirements in 30 TAC Section 39.426, **you must provide a translated copy of the completed plain language summary in the appropriate alternative language as part of your application package.** For your convenience, a Spanish template has been provided below.

ENGLISH TEMPLATE FOR TPDES or TLAP NEW/RENEWAL/AMENDMENT APPLICATIONS INDUSTRIAL WASTEWATER/STORMWATER

The following summary is provided for this pending water quality permit application being reviewed by the Texas Commission on Environmental Quality as required by 30 TAC Chapter 39. The information provided in this summary may change during the technical review of the application and is not a federal enforceable representation of the permit application.

Kirby Inland Marine, LP (CN600611206) operates Kirby Gate 5 Barge Cleaning WWTP (RN102204211), a barge cleaning facility. The facility is located at 16538 De Zavalla Rd, in Channelview, Harris County, Texas 77530. This application is for the renewal of permit no. WQ0004992000 to discharge 100,000 gallons via outfall 13.

Discharges from the facility are expected to contain Biochemical Oxygen Demand (5-day), Total Suspended Solids, Oil and Grease, Cadmium, Chromium, Copper, Lead, Mercury, Nickel, Zinc, and Cyanide. Industrial wastewater is treated by a clarifier box, transfer tank, holding tanks, oil/water separator, equalization tank, dissolved air flotation units (DAF), sludge tank & belt filter press, membrane biological reactors (MBR).

PLANTILLA EN ESPAÑOL PARA SOLICITUDES NUEVAS/RENOVACIONES/ENMIENDAS DE TPDES o TLAP

AGUAS RESIDUALES INDUSTRIALES /AGUAS PLUVIALES



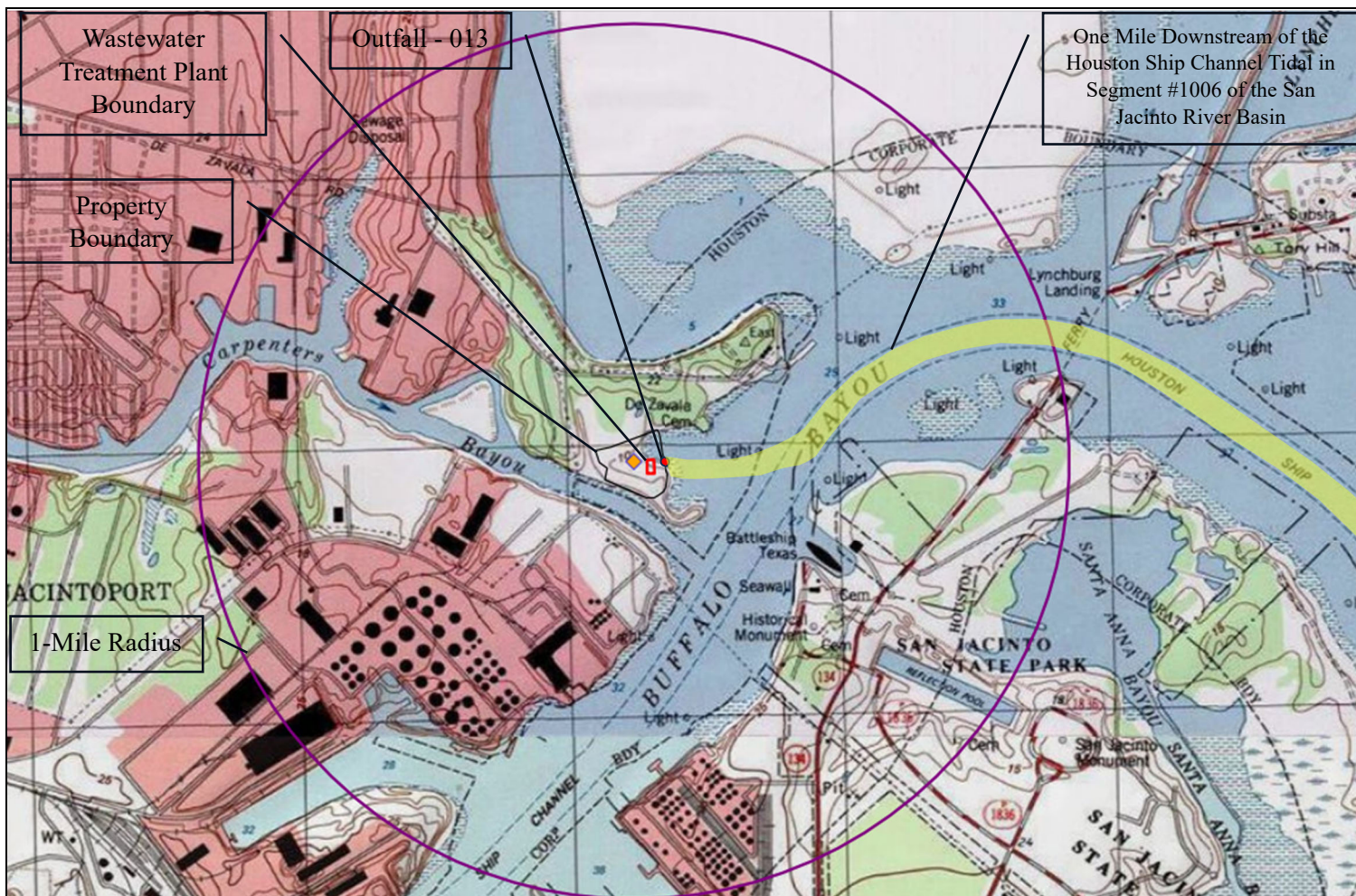

El siguiente resumen se proporciona para esta solicitud de permiso de calidad del agua pendiente que está siendo revisada por la Comisión de Calidad Ambiental de Texas según lo requerido por el Capítulo 39 del Código Administrativo de Texas 30. La información proporcionada en este resumen puede cambiar durante la revisión técnica de la solicitud y no es una representación ejecutiva fedérale de la solicitud de permiso.

Kirby Inland Marine, LP (CN600611206) opera Kirby Gate 5 Barge Cleaning WWTP RN102204211, un instalación de limpieza de barcas. La instalación está ubicada en 16538 De Zavalla Rd, en Channelview, Condado de Harris, Texas 77530. Esta solicitud es para la renovación del permiso no. WQ0004992000 para descargar 100 000 galones a través del emisario 13.

Se espera que las descargas de la instalación contengan Biochemical Oxygen Demand (5-day), Total Suspended Solids, Oil and Grease, Cadmium, Chromium, Copper, Lead, Mercury, Nickel, Zinc, and Cyanide. Aguas residuales industriales. está tratado por caja clarificadora, un tanque de transferencia, tanques de retención, un separador de aceite/agua, un tanque de ecualización, unidades de flotación por aire disuelto (DAF), un tanque de lodos y una prensa de filtro de banda, reactores biológicos de membrana (MBR).



Legends

-  Property Boundary
-  Wastewater Treatment Plant Boundary
-  Discharge Route
-  One Mile Radius
-  Outfall-013

Source: USGS Topographic Quadrangles
7.5 Minute
Series: Highlands, TX
La Porte, TX

1	2	3
4		5
6	7	8

JOINING QUADRANGLES

1 Harmaston
2 Crosby
3 Sheeks
4 Jacinto City
5 Mont Belvieu
6 Pasadena
7 La Porte
8 Morgans Point



QUADRANGLE LOCATION

USGS TOPOGRAPHIC MAP



0 1,000 2,000
FEET
1" = 2000 FEET
1:24,000



RSB Environmental
6001 Savoy Dr, Ste 110
Houston, TX

KIRBY INLAND MARINE LP
KIRBY GATE 5 BARGE CLEANING
WWTP

TPDES WASTEWATER PERMIT
RENEWAL FOR PERMIT NO.
WQ0004992000

Drawn By: Hani Said

Approved By: Tanvi Desai

Project No.: AEC-2404226

Date: February 10th, 2025

TEXAS COMMISSION ON ENVIRONMENTAL QUALITY

SUPPLEMENTAL PERMIT INFORMATION FORM (SPIF)

FOR AGENCIES REVIEWING DOMESTIC OR INDUSTRIAL TPDES WASTEWATER PERMIT APPLICATIONS

TCEQ USE ONLY:

Application type: ____Renewal ____Major Amendment ____Minor Amendment ____New

County: _____ Segment Number: _____

Admin Complete Date: _____

Agency Receiving SPIF:

____ Texas Historical Commission

____ U.S. Fish and Wildlife

____ Texas Parks and Wildlife Department

____ U.S. Army Corps of Engineers

This form applies to TPDES permit applications only. (Instructions, Page 53)

Complete this form as a separate document. TCEQ will mail a copy to each agency as required by our agreement with EPA. If any of the items are not completely addressed or further information is needed, we will contact you to provide the information before issuing the permit. Address each item completely.

Do not refer to your response to any item in the permit application form. Provide each attachment for this form separately from the Administrative Report of the application. The application will not be declared administratively complete without this SPIF form being completed in its entirety including all attachments. Questions or comments concerning this form may be directed to the Water Quality Division's Application Review and Processing Team by email at WQ-ARPTeam@tceq.texas.gov or by phone at (512) 239-4671.

The following applies to all applications:

1. Permittee: Kirby Inland Marine, LP

Permit No. WQ00 04992000EPA ID No. TX 0133604

Address of the project (or a location description that includes street/highway, city/vicinity, and county):

16538 De Zavalla Rd., Channelview, TX 77530

Provide the name, address, phone and fax number of an individual that can be contacted to answer specific questions about the property.

Prefix (Mr., Ms., Miss): Mr.

First and Last Name: Steven Caruselle

Credential (P.E, P.G., Ph.D., etc.):

Title: General Manager

Mailing Address: 16441 De Zavalla Rd

City, State, Zip Code: Channelview

Phone No.: 713-435-1825 Ext.: Fax No.:

E-mail Address: Steven.Caruselle@kirbycorp.com

2. List the county in which the facility is located: Harris
3. If the property is publicly owned and the owner is different than the permittee/applicant, please list the owner of the property.

N/A. Property is privately owned.

4. Provide a description of the effluent discharge route. The discharge route must follow the flow of effluent from the point of discharge to the nearest major watercourse (from the point of discharge to a classified segment as defined in 30 TAC Chapter 307). If known, please identify the classified segment number.

The discharge is directly to the Houston Ship Channel tidal (Buffalo Bayo) in Segment Number 1006 of the San Jacinto River Basin

5. Please provide a separate 7.5-minute USGS quadrangle map with the project boundaries plotted and a general location map showing the project area. Please highlight the discharge route from the point of discharge for a distance of one mile downstream. (This map is required in addition to the map in the administrative report).

Provide original photographs of any structures 50 years or older on the property.

Does your project involve any of the following? Check all that apply.

- ☐ Proposed access roads, utility lines, construction easements
- ☐ Visual effects that could damage or detract from a historic property's integrity
- ☐ Vibration effects during construction or as a result of project design
- ☐ Additional phases of development that are planned for the future
- ☐ Sealing caves, fractures, sinkholes, other karst features

☐ Disturbance of vegetation or wetlands

1. List proposed construction impact (surface acres to be impacted, depth of excavation, sealing of caves, or other karst features):

N/A

2. Describe existing disturbances, vegetation, and land use:

Industrial facility for barge cleaning

THE FOLLOWING ITEMS APPLY ONLY TO APPLICATIONS FOR NEW TPDES PERMITS AND MAJOR AMENDMENTS TO TPDES PERMITS

3. List construction dates of all buildings and structures on the property:

N/A

4. Provide a brief history of the property, and name of the architect/builder, if known.

N/A



TEXAS COMMISSION ON ENVIRONMENTAL QUALITY

INDUSTRIAL WASTEWATER PERMIT APPLICATION

TECHNICAL REPORT 1.0

The following information **is required** for all applications for a TLAP or an individual TPDES discharge permit.

For **additional information** or clarification on the requested information, please refer to the [Instructions for Completing the Industrial Wastewater Permit Application](#)¹ available on the TCEQ website. Please contact the Industrial Permits Team at 512-239-4671 with any questions about this form.

If more than one outfall is included in the application, provide applicable information for each individual outfall. **If an item does not apply to the facility, enter N/A** to indicate that the item has been considered. Include separate reports or additional sheets as **clearly cross-referenced attachments** and provide the attachment number in the space provided for the item the attachment addresses.

NOTE: This application is for an industrial wastewater permit only. Additional authorizations from the TCEQ Waste Permits Division or the TCEQ Air Permits Division may be needed.

Item 1. Facility/Site Information (Instructions, Page 39)

- a. Describe the general nature of the business and type(s) of industrial and commercial activities. Include all applicable SIC codes (up to 4).

Kirby Inland Marine operates a fleet of inland tank barges and towing vessels. The facility's primary purpose is to provide conventional tank barge cleaning services after barges are unloaded elsewhere. The facility operates under the Standard Industrial Classification Codes: 4449 (Water Transportation of Freight), 4491 (Marine Cargo Handling), 4499 (Water Transportation Services). This application is for a renewal without changes.

- b. Describe all wastewater-generating processes at the facility.

Wastewater produced from the barge washing process is simultaneously removed by wastewater pumps and routed to the Wastewater Treatment Unit (WWTU). Pumps route the wash water from the Barge Cleaning Unit through a solid settling knock-out pot and then a clarifier box into a transfer tank. Wash water from the clarifier transfer tank is routed to one of three batch tanks where it is held for evaluation prior to entering the Oil Water Separator and then Equalization Tank, which provides a three-day retention time allowing for thorough mixing and pH adjustment. Water is then routed to the small Dissolved Air Flotation (DAF) unit where finer solids are removed via chemical and mechanical manipulation. Next, water is routed to membrane biological reactors (MBR), where microorganisms consume the organics within the water. Processed clean water is routed to the bigger DAF unit to separate the microorganisms from the permeate water which is transferred to the permeate tank while microorganisms are routed back to the MBR. From the permeate tank, water is either transferred across the WWTU to be used in the barge washing process again or discharged into the Houston Ship Channel (after analytical testing).

¹

https://www.tceq.texas.gov/permitting/wastewater/industrial/TPDES_industrial_wastewater_steps.html

- c. Provide a list of raw materials, major intermediates, and final products handled at the facility.

Materials List

Raw Materials	Intermediate Products	Final Products
N/A	N/A	N/A

Attachment: N/A

- d. Attach a facility map (drawn to scale) with the following information:

- Production areas, maintenance areas, materials-handling areas, waste-disposal areas, and water intake structures.
- The location of each unit of the WWTP including the location of wastewater collection sumps, impoundments, outfalls, and sampling points, if significantly different from outfall locations.

Attachment: Attachment C

- e. Is this a new permit application for an existing facility?

☐ Yes ☒ No

If **yes**, provide background discussion: N/A

- f. Is/will the treatment facility/disposal site be located above the 100-year frequency flood level.

☐ Yes ☒ No

List source(s) used to determine 100-year frequency flood plain: FEMA Flood Map # 482101C0740M

If **no**, provide the elevation of the 100-year frequency flood plain and describe what protective measures are used/proposed to prevent flooding (including tail water and rainfall run-on controls) of the treatment facility and disposal area: The facility is located primarily in Floodway Area Zone AE with an elevation of 16 feet msl. All structures associated with the WWTU are elevated above the 100-year flood plan. Additionally, the WWTU tank farm presents tertiary containment in the event of tank failure or a significant rain event; significant rainfall or other liquid can be routed to a holding pond to prevent structural damage. All other process areas associated with the WWTU are either covered to

prevent excessive rain intrusion or routed back into the treatment system via a series of sumps located in each process area. Additionally, wastewater treatment can be remotely controlled in the event of high water.

Attachment: N/A

- g. For **new** or **major amendment** permit applications, will any construction operations result in a discharge of fill material into a water in the state?

☐ Yes ☐ No ☒ N/A (renewal only)

- h. If **yes** to Item 1.g, has the applicant applied for a USACE CWA Chapter 404 Dredge and Fill permit?

☐ Yes ☐ No

If **yes**, provide the permit number: N/A

If **no**, provide an approximate date of application submittal to the USACE: N/A

Item 2. Treatment System (Instructions, Page 40)

- a. List any physical, chemical, or biological treatment process(es) used/proposed to treat wastewater at this facility. Include a description of each treatment process, starting with initial treatment and finishing with the outfall/point of disposal.

Wastewater produced from the barge washing process is simultaneously removed by wastewater pumps and routed to the Wastewater Treatment Unit (WWTU). Pumps route the wash water from the Barge Cleaning Unit through a solid settling knock-out pot and then a clarifier box into a transfer tank. Washwater from the clarifier transfer tank is routed to one of three batch tanks where it is held for evaluation prior to entering the Oil Water Separator and then Equalization Tank, which provides a three-day retention time allowing for thorough mixing and pH adjustment. Water is then routed to the small Dissolved Air Flotation (DAF) unit where finer solids are removed via chemical and mechanical manipulation. Next, water is routed to one of two membrane biological reactors (MBR), where microorganisms consume the organics within the water. Processed clean water is routed to the bigger DAF unit to separate the microorganisms from the permeate water which is transferred to the permeate tank while microorganisms are routed back to the MBR. From the permeate tank, water is either transferred across the WWTU to be used in the barge washing process again or to a holding tank for discharge. Sampling for continuous discharge is conducted twice a week by a 3rd party lab while on-site pH testing is done daily for discharge into the Houston Ship Channel via a 4-inch pipe to Outfall 013.

- b. Attach a flow schematic **with a water balance** showing all sources of water and wastewater flow into the facility, wastewater flow into and from each treatment unit, and wastewater flow to each outfall/point of disposal.

Attachment: Attachment E

Item 3. Impoundments (Instructions, Page 40)

Does the facility use or plan to use any wastewater impoundments (e.g., lagoons or ponds?)

☐ Yes ☒ No

If **no**, proceed to Item 4. If **yes**, complete **Item 3.a** for **existing** impoundments and **Items 3.a - 3.e** for **new or proposed** impoundments. **NOTE:** See instructions, Pages 40-42, for additional information on the attachments required by Items 3.a – 3.e.

- a. Complete the table with the following information for each existing, new, or proposed impoundment. Attach additional copies of the Impoundment Information table, if needed.

Use Designation: Indicate the use designation for each impoundment as Treatment (T), Disposal (D), Containment (C), or Evaporation (E).

Associated Outfall Number: Provide an outfall number if a discharge occurs or will occur.

Liner Type: Indicate the liner type as Compacted clay liner (C), In-situ clay liner (I), Synthetic/plastic/rubber liner (S), or Alternate liner (A). **NOTE:** See instructions for further detail on liner specifications. If an alternate liner (A) is selected, include an attachment that provides a description of the alternate liner and any additional technical information necessary for an evaluation.

Leak Detection System: If any leak detection systems are in place/planned, enter Y for yes. Otherwise, enter N for no.

Groundwater Monitoring Wells and Data: If groundwater monitoring wells are in place/planned, enter Y for yes. Otherwise, enter N for no. Attach any existing groundwater monitoring data.

Dimensions: Provide the dimensions, freeboard, surface area, storage capacity of the impoundments, and the maximum depth (not including freeboard). For impoundments with irregular shapes, submit surface area instead of length and width.

Compliance with 40 CFR Part 257, Subpart D: If the impoundment is required to be in compliance with 40 CFR Part 257, Subpart D, enter Y for yes. Otherwise, enter N for no.

Date of Construction: Enter the date construction of the impoundment commenced (mm/dd/yy).

Impoundment Information

Parameter	Pond #	Pond #	Pond #	Pond #
Use Designation: (T) (D) (C) or (E)	N/A			
Associated Outfall Number	N/A			
Liner Type (C) (I) (S) or (A)	N/A			
Alt. Liner Attachment Reference	N/A			
Leak Detection System, Y/N	N/A			
Groundwater Monitoring Wells, Y/N	N/A			
Groundwater Monitoring Data Attachment	N/A			
Pond Bottom Located Above The Seasonal High-Water Table, Y/N	N/A			
Length (ft)	N/A			
Width (ft)	N/A			
Max Depth From Water Surface (ft), Not Including Freeboard	N/A			

Parameter	Pond #	Pond #	Pond #	Pond #
Freeboard (ft)	N/A			
Surface Area (acres)	N/A			
Storage Capacity (gallons)	N/A			
40 CFR Part 257, Subpart D, Y/N	N/A			
Date of Construction	N/A			

Attachment: N/A

The following information (**Items 3.b – 3.e**) is required only for **new or proposed** impoundments.

- b. For new or proposed impoundments, attach any available information on the following items. If attached, check **yes** in the appropriate box. Otherwise, check **no** or **not yet designed**.

1. Liner data

☐ Yes ☐ No ☐ Not yet designed

2. Leak detection system or groundwater monitoring data

☐ Yes ☐ No ☐ Not yet designed

3. Groundwater impacts

☐ Yes ☐ No ☐ Not yet designed

NOTE: Item b.3 is required if the bottom of the pond is not above the seasonal high-water table in the shallowest water-bearing zone.

Attachment: N/A

For TLAP applications: Items 3.c – 3.e are not required, continue to Item 4.

- c. Attach a USGS map or a color copy of original quality and scale which accurately locates and identifies all known water supply wells and monitor wells within ½-mile of the impoundments.

Attachment: N/A

- d. Attach copies of State Water Well Reports (e.g., driller's logs, completion data, etc.), and data on depths to groundwater for all known water supply wells including a description of how the depths to groundwater were obtained.

Attachment: N/A

- e. Attach information pertaining to the groundwater, soils, geology, pond liner, etc. used to assess the potential for migration of wastes from the impoundments or the potential for contamination of groundwater or surface water.

Attachment: N/A

Item 4. Outfall/Disposal Method Information (Instructions, Page 42)

Complete the following tables to describe the location and wastewater discharge or disposal operations for each outfall for discharge, and for each point of disposal for TLAP operations.

If there are more outfalls/points of disposal at the facility than the spaces provided, copies of pages 6 and/or numbered accordingly (i.e., page 6a, 6b, etc.) may be used to provide information on the additional outfalls.

For TLAP applications: Indicate the disposal method and each individual irrigation area **I**, evaporation pond **E**, or subsurface drainage system **S** by providing the appropriate letter designation for the disposal method followed by a numerical designation for each disposal area in the space provided for **Outfall** number (e.g. **E1** for evaporation pond 1, **I2** for irrigation area No. 2, etc.).

Outfall Longitude and Latitude

Outfall No.	Latitude (Decimal Degrees)	Longitude (Decimal Degrees)
013	29.759267	-95.095892

Outfall Location Description

Outfall No.	Location Description
013	The outfall is located above the mean high-water line on Houston Ship Channel Tidal in Segment 1006 of the San Jacinto River Basin

Description of Sampling Point(s) (if different from Outfall location)

Outfall No.	Description of sampling point
013	The sampling point is the permeate tank in the WWTU.

Outfall Flow Information – Permitted and Proposed

Outfall No.	Permitted Daily Avg Flow (MGD)	Permitted Daily Max Flow (MGD)	Proposed Daily Avg Flow (MGD)	Proposed Daily Max Flow (MGD)	Anticipated Discharge Date (mm/dd/yy)
013	0.1	0.1			Varies (based on workload)

Outfall Discharge – Method and Measurement

Outfall No.	Pumped Discharge? Y/N	Gravity Discharge? Y/N	Type of Flow Measurement Device Used
013	Y	N	Foxboro Flow Meter

Outfall Discharge – Flow Characteristics

Outfall No.	Intermittent Discharge? Y/N	Continuous Discharge? Y/N	Seasonal Discharge? Y/N	Discharge Duration (hrs/day)	Discharge Duration (days/mo)	Discharge Duration (mo/yr)
013	Y	Y	N	24	30	12

Outfall Wastestream Contributions**Outfall No. 013**

Contributing Wastestream	Volume (MGD)	Percent (%) of Total Flow
Boiler Blowdown Water	Flow varies and is minimal (boiler only runs a few times per month)	
Barge Cleaning	<50,000 gal/day (varies based on workload)	

Outfall No. N/A

Contributing Wastestream	Volume (MGD)	Percent (%) of Total Flow
N/A	N/A	N/A

Contributing Wastestream	Volume (MGD)	Percent (%) of Total Flow

Outfall No. N/A

Contributing Wastestream	Volume (MGD)	Percent (%) of Total Flow
N/A	N/A	N/A

Attachment: N/A

Item 5. Blowdown and Once-Through Cooling Water Discharges (Instructions, Page 43)

a. Indicate if the facility currently or proposes to:

- ☐ Yes ☒ No Use cooling towers that discharge blowdown or other wastestreams
☒ Yes ☐ No Use boilers that discharge blowdown or other wastestreams
☐ Yes ☒ No Discharge once-through cooling water

NOTE: If the facility uses or plans to use cooling towers or once-through cooling water, Item 12 **is required**.

b. If **yes** to any of the above, attach an SDS with the following information for each chemical additive.

- Manufacturers Product Identification Number
- Product use (e.g., biocide, fungicide, corrosion inhibitor, etc.)
- Chemical composition including CASRN for each ingredient
- Classify product as non-persistent, persistent, or bioaccumulative
- Product or active ingredient half-life
- Frequency of product use (e.g., 2 hours/day once every two weeks)
- Product toxicity data specific to fish and aquatic invertebrate organisms
- Concentration of whole product or active ingredient, as appropriate, in wastestream.

In addition to each SDS, attach a summary of the above information for each specific wastestream and the associated chemical additives. Specify which outfalls are affected.

Attachment: No chemical additives are used for the boiler which only runs for a few times per month

c. Cooling Towers and Boilers

If the facility currently or proposes to use cooling towers or boilers that discharge blowdown or other wastestreams to the outfall(s), complete the following table.

Cooling Towers and Boilers

Type of Unit	Number of Units	Daily Avg Blowdown (gallons/day)	Daily Max Blowdown (gallons/day)
Cooling Towers	N/A		
Boilers	1	Flow varies and is minimal. Boiler only operates a few times a month.	

Item 6. Stormwater Management (Instructions, Page 44)

Will any existing/proposed outfalls discharge stormwater associated with industrial activities, as defined at 40 CFR § 122.26(b)(14), commingled with any other wastestream?

☒ Yes ☐ No

If **yes**, briefly describe the industrial processes and activities that occur outdoors or in a manner which may result in exposure of the activities or materials to stormwater: The facility has an active stormwater permit (TXR05AO80)

Item 7. Domestic Sewage, Sewage Sludge, and Septage Management and Disposal (Instructions, Page 44)

Domestic Sewage - Waste and wastewater from humans or household operations that is discharged to a wastewater collection system or otherwise enters a treatment works.

a. Check the box next to the appropriate method of domestic sewage and domestic sewage sludge treatment or disposal. Complete Worksheet 5.0 or Item 7.b if directed to do so.

- ☒ Domestic sewage is routed (i.e., connected to or transported to) to a WWTP permitted to receive domestic sewage for treatment, disposal, or both. Complete Item 7.b.
- ☐ Domestic sewage disposed of by an on-site septic tank and drainfield system. Complete Item 7.b.
- ☐ Domestic and industrial treatment sludge ARE commingled prior to use or disposal.
- ☐ Industrial wastewater and domestic sewage are treated separately, and the respective sludge IS NOT commingled prior to sludge use or disposal. Complete Worksheet 5.0.
- ☐ Facility is a POTW. Complete Worksheet 5.0.
- ☐ Domestic sewage is not generated on-site.
- ☐ Other (e.g., portable toilets), specify and Complete Item 7.b: [Click to enter text.](#)

- b. Provide the name and TCEQ, NPDES, or TPDES Permit No. of the waste-disposal facility which receives the domestic sewage/septage. If hauled by motorized vehicle, provide the name and TCEQ Registration No. of the hauler.

Domestic Sewage Plant/Hauler Name

Plant/Hauler Name	Permit/Registration No.
Harris County FWSD6	10184-01

Item 8. Improvements or Compliance/Enforcement Requirements (Instructions, Page 45)

- a. Is the permittee currently required to meet any implementation schedule for compliance or enforcement?
- ☐ Yes ☒ No
- b. Has the permittee completed or planned for any improvements or construction projects?
- ☐ Yes ☒ No
- c. If **yes** to either 8.a or 8.b, provide a brief summary of the requirements and a status update: N/A

Item 9. Toxicity Testing (Instructions, Page 45)

Have any biological tests for acute or chronic toxicity been made on any of the discharges or on a receiving water in relation to the discharge within the last three years?

☐ Yes ☒ No

If **yes**, identify the tests and describe their purposes: N/A

Additionally, attach a copy of all tests performed which **have not** been submitted to the TCEQ or EPA. **Attachment:** N/A

Item 10. Off-Site/Third Party Wastes (Instructions, Page 45)

- a. Does or will the facility receive wastes from off-site sources for treatment at the facility, disposal on-site via land application, or discharge via a permitted outfall?
- ☐ Yes ☒ No

If **yes**, provide responses to Items 10.b through 10.d below.

If **no**, proceed to Item 11.

- b. Attach the following information to the application:
- List of wastes received (including volumes, characterization, and capability with on-site wastes).
 - Identify the sources of wastes received (including the legal name and addresses of the generators).
 - Description of the relationship of waste source(s) with the facility's activities.

Attachment: N/A

- c. Is or will wastewater from another TCEQ, NPDES, or TPDES permitted facility commingled with this facility's wastewater after final treatment and prior to discharge via the final outfall/point of disposal?

☐ Yes ☐ No

If **yes**, provide the name, address, and TCEQ, NPDES, or TPDES permit number of the contributing facility and a copy of any agreements or contracts relating to this activity.

Attachment: N/A

- d. Is this facility a POTW that accepts/will accept process wastewater from any SIU and has/is required to have an approved pretreatment program under the NPDES/TPDES program?

☐ Yes ☐ No

If **yes**, **Worksheet 6.0** of this application is required.

Item 11. Radioactive Materials (Instructions, Page 46)

- a. Are/will radioactive materials be mined, used, stored, or processed at this facility?

☐ Yes ☒ No

If **yes**, use the following table to provide the results of one analysis of the effluent for all radioactive materials that may be present. Provide results in pCi/L.

Radioactive Materials Mined, Used, Stored, or Processed

Radioactive Material Name	Concentration (pCi/L)
N/A	

- b. Does the applicant or anyone at the facility have any knowledge or reason to believe that radioactive materials may be present in the discharge, including naturally occurring radioactive materials in the source waters or on the facility property?

☐ Yes ☐ No

If **yes**, use the following table to provide the results of one analysis of the effluent for all radioactive materials that may be present. Provide results in pCi/L. Do not include information provided in response to Item 11.a.

Radioactive Materials Present in the Discharge

Radioactive Material Name	Concentration (pCi/L)

Item 12. Cooling Water (Instructions, Page 46)

- a. Does the facility use or propose to use water for cooling purposes?

☐ Yes ☒ No

If **no**, stop here. If **yes**, complete Items 12.b thru 12.f.

- b. Cooling water is/will be obtained from a groundwater source (e.g., on-site well).

☐ Yes ☐ No

If **yes**, stop here. If **no**, continue.

- c. Cooling Water Supplier

1. Provide the name of the owner(s) and operator(s) for the CWIS that supplies or will supply water for cooling purposes to the facility.

Cooling Water Intake Structure(s) Owner(s) and Operator(s)

CWIS ID				
Owner				
Operator				

2. Cooling water is/will be obtained from a Public Water Supplier (PWS)

☐ Yes ☐ No

If **no**, continue. If **yes**, provide the PWS Registration No. and stop here: PWS No. [Click to enter text.](#)

3. Cooling water is/will be obtained from a reclaimed water source?

☐ Yes ☐ No

If **no**, continue. If **yes**, provide the Reuse Authorization No. and stop here: [Click to enter text.](#)

4. Cooling water is/will be obtained from an Independent Supplier

☐ Yes ☐ No

If **no**, proceed to Item 12.d. If **yes**, provide the actual intake flow of the Independent Supplier's CWIS that is/will be used to provide water for cooling purposes and proceed: [Click to enter text.](#)

- d. 316(b) General Criteria

1. The CWIS(s) used to provide water for cooling purposes to the facility has or will have a cumulative design intake flow of 2 MGD or greater.

☐ Yes ☐ No

2. At least 25% of the total water withdrawn by the CWIS is/will be used at the facility exclusively for cooling purposes on an annual average basis.

☐ Yes ☐ No

3. The CWIS(s) withdraw(s)/propose(s) to withdraw water for cooling purposes from surface waters that meet the definition of Waters of the United States in *40 CFR § 122.2*.

☐ Yes ☐ No

If **no**, provide an explanation of how the waterbody does not meet the definition of Waters of the United States in *40 CFR § 122.2*: [Click to enter text.](#)

If **yes** to all three questions in Item 12.d, the facility **meets** the minimum criteria to be subject to the full requirements of Section 316(b) of the CWA. Proceed to **Item 12.f**.

If **no** to any of the questions in Item 12.d, the facility **does not meet** the minimum criteria to be subject to the full requirements of Section 316(b) of the CWA; however, a determination is required based upon BPJ. Proceed to **Item 12.e**.

- e. The facility does not meet the minimum requirements to be subject to the fill requirements of Section 316(b) **and uses/proposes to use cooling towers**.

☐ Yes ☐ No

If **yes**, stop here. If **no**, complete Worksheet 11.0, Items 1.a, 1.b.1-3 and 6, 2.b.1, and 3.a to allow for a determination based upon BPJ.

f. Oil and Gas Exploration and Production

1. The facility is subject to requirements at 40 CFR Part 435, Subparts A or D.

☐ Yes ☐ No

If **yes**, continue. If **no**, skip to Item 12.g.

2. The facility is an existing facility as defined at 40 CFR § 125.92(k) or a new unit at an existing facility as defined at 40 CFR § 125.92(u).

☐ Yes ☐ No

If **yes**, complete Worksheet 11.0, Items 1.a, 1.b.1-3 and 6, 2.b.1, and 3.a to allow for a determination based upon BPJ. If **no**, skip to Item 12.g.3.

g. Compliance Phase and Track Selection

1. Phase I – New facility subject to 40 CFR Part 125, Subpart I

☐ Yes ☐ No

If **yes**, check the box next to the compliance track selection, attach the requested information, and complete Worksheet 11.0, Items 2 and 3, and Worksheet 11.2.

☐ Track I – AIF greater than 2 MGD, but less than 10 MGD

- Attach information required by *40 CFR §§ 125.86(b)(2)-(4)*.

☐ Track I – AIF greater than 10 MGD

- Attach information required by *40 CFR § 125.86(b)*.

☐ Track II

- Attach information required by *40 CFR § 125.86(c)*.

Attachment: [Click to enter text.](#)

2. Phase II – Existing facility subject to 40 CFR Part 125, Subpart J

☐ Yes ☐ No

If **yes**, complete Worksheets 11.0 through 11.3, as applicable.

3. Phase III – New facility subject to 40 CFR Part 125, Subpart N

☐ Yes ☐ No

If **yes**, check the box next to the compliance track selection and provide the requested information.

☐ Track I – Fixed facility

- Attach information required by 40 CFR § 125.136(b) and complete Worksheet 11.0, Items 2 and 3, and Worksheet 11.2.

☐ Track I – Not a fixed facility

- Attach information required by 40 CFR § 125.136(b) and complete Worksheet 11.0, Item 2 (except CWIS latitude/longitude under Item 2.a).

☐ Track II – Fixed facility

- Attach information required by 40 CFR § 125.136(c) and complete Worksheet 11.0, Items 2 and 3.

Attachment: [Click to enter text.](#)

Item 13. Permit Change Requests (Instructions, Page 48)

This item is only applicable to existing permitted facilities.

a. Is the facility requesting a **major amendment** of an existing permit?

☐ Yes ☒ No

If **yes**, list each request individually and provide the following information: 1) detailed information regarding the scope of each request and 2) a justification for each request. Attach any supplemental information or additional data to support each request.

N/A

b. Is the facility requesting any **minor amendments** to the permit?

☐ Yes ☒ No

If **yes**, list and describe each change individually.

N/A

c. Is the facility requesting any **minor modifications** to the permit?

☐ Yes ☒ No

If **yes**, list and describe each change individually.

N/A

Item 14. Laboratory Accreditation (Instructions, Page 49)

All laboratory tests performed must meet the requirements of *30 TAC Chapter 25, Environmental Testing Laboratory Accreditation and Certification*, which includes the following general exemptions from National Environmental Laboratory Accreditation Program (NELAP) certification requirements:

- The laboratory is an in-house laboratory and is:
 - periodically inspected by the TCEQ; or
 - located in another state and is accredited or inspected by that state; or
 - performing work for another company with a unit located in the same site; or
 - performing pro bono work for a governmental agency or charitable organization.
- The laboratory is accredited under federal law.
- The data are needed for emergency-response activities, and a laboratory accredited under the Texas Laboratory Accreditation Program is not available.
- The laboratory supplies data for which the TCEQ does not offer accreditation.

The applicant should review *30 TAC Chapter 25* for specific requirements.

The following certification statement shall be signed and submitted with every application. See the *Signature Page* section in the Instructions, for a list of designated representatives who may sign the certification.

CERTIFICATION:

I certify that all laboratory tests submitted with this application meet the requirements of
30 TAC Chapter 25, Environmental Testing Laboratory Accreditation and Certification.

Printed Name:

Title:

Signature: _____

Date: _____

INDUSTRIAL WASTEWATER PERMIT APPLICATION

WORKSHEET 1.0: EPA CATEGORICAL EFFLUENT GUIDELINES

This worksheet **is required** for all applications for TPDES permits for discharges of wastewaters subject to EPA categorical effluent limitation guidelines (ELGs).

Item 1. Categorical Industries (Instructions, Page 53)

Is this facility subject to any 40 CFR categorical ELGs outlined on page 53 of the instructions?

☒ Yes ☐ No

If **no**, this worksheet is not required. If **yes**, provide the appropriate information below.

40 CFR Effluent Guideline

Industry	40 CFR Part
Transportation Equipment Cleaning	442

Item 2. Production/Process Data (Instructions, Page 54)

NOTE: For all TPDES permit applications requesting individual permit coverage for discharges of oil and gas exploration and production wastewater (discharges into or adjacent to water in the state, falling under the Oil and Gas Extraction Effluent Guidelines – 40 CFR Part 435), see Worksheet 12.0, Item 2 instead.

a. Production Data

Provide appropriate data for effluent guidelines with production-based effluent limitations.

Production Data

Subcategory	Actual Quantity/Day	Design Quantity/Day	Units
40 CFR 442 C	3000	100000	Gallons

b. Organic Chemicals, Plastics, and Synthetic Fibers Manufacturing Data (40 CFR Part 414)

Provide each applicable subpart and the percent of total production. Provide data for metal-bearing and cyanide-bearing wastestreams, as required by *40 CFR Part 414, Appendices A and B*.

Percentage of Total Production

Subcategory	Percent of Total Production	Appendix A and B - Metals	Appendix A - Cyanide
N/A			

c. Refineries (40 CFR Part 419)

Provide the applicable subcategory and a brief justification.

N/A

Item 3. Process/Non-Process Wastewater Flows (Instructions, Page 54)

Provide a breakdown of wastewater flow(s) generated by the facility, including both process and non-process wastewater flow(s). Specify which wastewater flows are to be authorized for discharge under this permit and the disposal practices for wastewater flows, excluding domestic, which are not to be authorized for discharge under this permit.

Attachment B

Item 4. New Source Determination (Instructions, Page 54)

Provide a list of all wastewater-generating processes subject to EPA categorical ELGs, identify the appropriate guideline Part and Subpart, and provide the date the process/construction commenced.

Wastewater Generating Processes Subject to Effluent Guidelines

Process	EPA Guideline Part	EPA Guideline Subpart	Date Process/Construction Commenced
Barge Cleaning	442	C	May 2011

INDUSTRIAL WASTEWATER PERMIT APPLICATION

WORKSHEET 2.0: POLLUTANT ANALYSIS

Worksheet 2.0 is **required** for all applications submitted for a TPDES permit. Worksheet 2.0 is not required for applications for a permit to dispose of all wastewater by land disposal or for discharges solely of stormwater associated with industrial activities.

Item 1. General Testing Requirements (Instructions, Page 55)

- Provide the date range of all sampling events conducted to obtain the analytical data submitted with this application (e.g., 05/01/2018-05/30/2018): 01/13/2025 – 01/27/2025
- ☒ Check the box to confirm all samples were collected no more than 12 months prior to the date of application submittal.
- Read the general testing requirements in the instructions for important information about sampling, test methods, and MALs. If a contact laboratory was used, attach a list which includes the name, contact information, and pollutants analyzed for each laboratory/firm.
Attachment: Attachments F

Item 2. Specific Testing Requirements (Instructions, Page 56)

Attach correspondence from TCEQ approving submittal of less than the required number of samples, if applicable. **Attachment:** G

TABLE 1 and TABLE 2 (Instructions, Page 58)

Completion of Tables 1 and 2 is required for all external outfalls for all TPDES permit applications.

Table 1 for Outfall No.: 013

Samples are (check one): ☐ Composite ☒ Grab

Pollutant	Sample 1 (mg/L)	Sample 2 (mg/L)	Sample 3 (mg/L)	Sample 4 (mg/L)
BOD (5-day)	4.19	2.49		
CBOD (5-day)	3.84	2.22		
Chemical oxygen demand	200	195		
Total organic carbon	60.4	63.1		
Dissolved oxygen	6.2	6.2		
Ammonia nitrogen	<0.1(BRL)	<0.1(BRL)		
Total suspended solids	1.2	5.20		
Nitrate nitrogen	1.56	1.61		
Total organic nitrogen	15.6	15.66		
Total phosphorus	0.275	<0.05 (BRL)		
Oil and grease	5.56	<2.78 (BRL)		
Total residual chlorine	<0.05(BRL)	<0.05(BRL)		

Pollutant	Sample 1 (mg/L)	Sample 2 (mg/L)	Sample 3 (mg/L)	Sample 4 (mg/L)
Total dissolved solids	1460	1280		
Sulfate	14.2	18.3		
Chloride	230	261		
Fluoride	0.463	0.543		
Total alkalinity (mg/L as CaCO3)	960.9	958.9		
Temperature (°F)	49.82	18.6		
pH (standard units)	7.72	7.27		

Table 2 for Outfall No.: **013**

Samples are (check one): ☐ Composite ☒ Grab

Pollutant	Sample 1 (µg/L)	Sample 2 (µg/L)	Sample 3 (µg/L)	Sample 4 (µg/L)	MAL (µg/L)
Aluminum, total	41.6	66.6			2.5
Antimony, total	<0.5 (BRL)	<0.5 (BRL)			5
Arsenic, total	3.98	4.06			0.5
Barium, total	11.2	11.2			3
Beryllium, total	<0.5 (BRL)	<0.5 (BRL)			0.5
Cadmium, total	<0.5 (BRL)	<0.5 (BRL)			1
Chromium, total	1.82	1.68			3
Chromium, hexavalent	<10 (BRL)	<10 (BRL)			3
Chromium, trivalent	<1 (BRL)	1.68			N/A
Copper, total	7.61	7.1			2
Cyanide, available	Cyanide, Amenable (<10 ug/L (BRL)) Cyanide, Chlorinated Portion (13 ug/L)	Cyanide, Amenable (<10 ug/L (BRL)) Cyanide, Chlorinated Portion (14 ug/L)			2/10
Lead, total	<0.5 (BRL)	<0.5 (BRL)			0.5
Mercury, total	0.00803	0.00793			0.005/0.0005
Nickel, total	73.7	77.9			2
Selenium, total	<1 (BRL)	<1 (BRL)			5
Silver, total	<0.5 (BRL)	<0.5 (BRL)			0.5
Thallium, total	<0.5 (BRL)	<0.5 (BRL)			0.5
Zinc, total	22.7	26.4			5.0

TABLE 3 (Instructions, Page 58)

Completion of Table 3 is required for all **external outfalls** which discharge process wastewater.

Partial completion of Table 3 is required for all **external outfalls** which discharge non-process wastewater and stormwater associated with industrial activities commingled with other wastestreams (see instructions for additional guidance).

Table 3 for Outfall No.: 013

Samples are (check one): ☐ Composite ☒ Grab

Pollutant	Sample 1 (µg/L)*	Sample 2 (µg/L)*	Sample 3 (µg/L)*	Sample 4 (µg/L)*	MAL (µg/L)*
Acrylonitrile	<20 (BRL)	<20 (BRL)			50
Anthracene	<5 (BRL)	<5 (BRL)			10
Benzene	<5 (BRL)	<5 (BRL)			10
Benidine	<5 (BRL)	<5 (BRL)			50
Benzo(a)anthracene	<5 (BRL)	<5 (BRL)			5
Benzo(a)pyrene	<5 (BRL)	<5 (BRL)			5
Bis(2-chloroethyl)ether	<5 (BRL)	<5 (BRL)			10
Bis(2-ethylhexyl)phthalate	<5 (BRL)	<5 (BRL)			10
Bromodichloromethane [Dichlorobromomethane]	<5 (BRL)	<5 (BRL)			10
Bromoform	<5 (BRL)	<5 (BRL)			10
Carbon tetrachloride	<5 (BRL)	<5 (BRL)			2
Chlorobenzene	<5 (BRL)	<5 (BRL)			10
Chlorodibromomethane [Dibromochloromethane]	<5 (BRL)	<5 (BRL)			10
Chloroform	<5 (BRL)	<5 (BRL)			10
Chrysene	<5 (BRL)	<5 (BRL)			5
m-Cresol [3-Methylphenol]	<10 (BRL)	<10 (BRL)			10
o-Cresol [2-Methylphenol]	<5 (BRL)	<5 (BRL)			10
p-Cresol [4-Methylphenol]	<10 (BRL)	<10 (BRL)			10
1,2-Dibromoethane	<6 (BRL)	<6 (BRL)			10
m-Dichlorobenzene [1,3-Dichlorobenzene]	<5 (BRL)	<5 (BRL)			10
o-Dichlorobenzene [1,2-Dichlorobenzene]	<5 (BRL)	<5 (BRL)			10
p-Dichlorobenzene [1,4-Dichlorobenzene]	<5 (BRL)	<5 (BRL)			10
3,3'-Dichlorobenzidine	<5 (BRL)	<5 (BRL)			5
1,2-Dichloroethane	<5 (BRL)	<5 (BRL)			10

Pollutant	Sample 1 (µg/L)*	Sample 2 (µg/L)*	Sample 3 (µg/L)*	Sample 4 (µg/L)*	MAL (µg/L)*
1,1-Dichloroethene [1,1-Dichloroethylene]	<5 (BRL)	<5 (BRL)			10
Dichloromethane [Methylene chloride]	<5 (BRL)	<5 (BRL)			20
1,2-Dichloropropane	<6 (BRL)	<6 (BRL)			10
1,3-Dichloropropene [1,3-Dichloropropylene]	<5 (BRL)	<5 (BRL)			10
2,4-Dimethylphenol	<5 (BRL)	<5 (BRL)			10
Di-n-Butyl phthalate	<5 (BRL)	<5 (BRL)			10
Ethylbenzene	<5 (BRL)	<5 (BRL)			10
Fluoride	462	543			500
Hexachlorobenzene	<5 (BRL)	<5 (BRL)			5
Hexachlorobutadiene	<5 (BRL)	<5 (BRL)			10
Hexachlorocyclopentadiene	<5 (BRL)	<5 (BRL)			10
Hexachloroethane	<5 (BRL)	<5 (BRL)			20
Methyl ethyl ketone	<5 (BRL)	<5 (BRL)			50
Nitrobenzene	<5 (BRL)	<5 (BRL)			10
N-Nitrosodiethylamine	<5 (BRL)	<5 (BRL)			20
N-Nitroso-di-n-butylamine	<5 (BRL)	<5 (BRL)			20
Nonylphenol	<5 (BRL)	<5 (BRL)			333
Pentachlorobenzene	<5 (BRL)	<5 (BRL)			20
Pentachlorophenol	<5 (BRL)	<5 (BRL)			5
Phenanthrene	<5 (BRL)	<5 (BRL)			10
Polychlorinated biphenyls (PCBs) (**)	<5 (BRL)	<5 (BRL)			0.2
Pyridine	<5 (BRL)	<5 (BRL)			20
1,2,4,5-Tetrachlorobenzene	<5 (BRL)	<5 (BRL)			20
1,1,2,2-Tetrachloroethane	<5 (BRL)	<5 (BRL)			10
Tetrachloroethene [Tetrachloroethylene]	<5 (BRL)	<5 (BRL)			10
Toluene	<5 (BRL)	<5 (BRL)			10
1,1,1-Trichloroethane	<5 (BRL)	<5 (BRL)			10
1,1,2-Trichloroethane	<5 (BRL)	<5 (BRL)			10
Trichloroethene [Trichloroethylene]	<5 (BRL)	<5 (BRL)			10

Pollutant	Sample 1 (µg/L)*	Sample 2 (µg/L)*	Sample 3 (µg/L)*	Sample 4 (µg/L)*	MAL (µg/L)*
2,4,5-Trichlorophenol	<5 (BRL)	<5 (BRL)			50
TTHM (Total trihalomethanes)	<5 (BRL)	<5 (BRL)			10
Vinyl chloride	<5 (BRL)	<5 (BRL)			10

(*) Indicate units if different from µg/L.

(**) Total of detects for PCB-1242, PCB-1254, PCB-1221, PCB-1232, PCB-1248, PCB-1260, and PCB-1016. If all non-detects, enter the highest non-detect preceded by a "<".

TABLE 4 (Instructions, Pages 58-59)

Partial completion of Table 4 **is required** for each **external outfall** based on the conditions below.

a. Tributyltin

Is this facility an industrial/commercial facility which currently or proposes to directly dispose of wastewater from the types of operations listed below or a domestic facility which currently or proposes to receive wastewater from the types of industrial/commercial operations listed below?

☒ Yes ☐ No

If **yes**, check the box next to each of the following criteria which apply and provide the appropriate testing results in Table 4 below (check all that apply).

- ☐ Manufacturers and formulators of tributyltin or related compounds.
- ☐ Painting of ships, boats and marine structures.
- ☐ Ship and boat building and repairing.
- ☐ Ship and boat cleaning, salvage, wrecking and scaling.
- ☒ Operation and maintenance of marine cargo handling facilities and marinas.
- ☐ Facilities engaged in wood preserving.
- ☐ Any other industrial/commercial facility for which tributyltin is known to be present, or for which there is any reason to believe that tributyltin may be present in the effluent.

b. Enterococci (discharge to saltwater)

This facility discharges/proposes to discharge directly into saltwater receiving waters **and** Enterococci bacteria are expected to be present in the discharge based on facility processes.

☐ Yes ☒ No

Domestic wastewater is/will be discharged.

☐ Yes ☒ No

If **yes to either** question, provide the appropriate testing results in Table 4 below.

c. E. coli (discharge to freshwater)

This facility discharges/proposes to discharge directly into freshwater receiving waters **and** *E. coli* bacteria are expected to be present in the discharge based on facility processes.

☐ Yes ☒ No

Domestic wastewater is/will be discharged.

☐ Yes ☒ No

If **yes to either** question, provide the appropriate testing results in Table 4 below.

Table 4 for Outfall No.: 013

Samples are (check one): ☐ Composite ☒ Grab

Pollutant	Sample 1	Sample 2	Sample 3	Sample 4	MAL
Tributyltin (µg/L)	<0.05 (BRL)	<0.05 (BRL)			0.010
Enterococci (cfu or MPN/100 mL)					N/A
<i>E. coli</i> (cfu or MPN/100 mL)					N/A

TABLE 5 (Instructions, Page 59)

Completion of Table 5 **is required** for all **external outfalls** which discharge process wastewater from a facility which manufactures or formulates pesticides or herbicides or other wastewaters which may contain pesticides or herbicides.

If this facility does not/will not manufacture or formulate pesticides or herbicides and does not/will not discharge other wastewaters that may contain pesticides or herbicides, check N/A.

☒ N/A

Table 5 for Outfall No.: N/A

Samples are (check one): ☐ Composite ☐ Grab

Pollutant	Sample 1 (µg/L)*	Sample 2 (µg/L)*	Sample 3 (µg/L)*	Sample 4 (µg/L)*	MAL (µg/L)*
Aldrin					0.01
Carbaryl					5
Chlordane					0.2
Chlorpyrifos					0.05
4,4'-DDD					0.1
4,4'-DDE					0.1
4,4'-DDT					0.02
2,4-D					0.7
Danitol [Fenpropathrin]					—
Demeton					0.20
Diazinon					0.5/0.1
Dicofol [Kelthane]					1
Dieldrin					0.02

Pollutant	Sample 1 (µg/L)*	Sample 2 (µg/L)*	Sample 3 (µg/L)*	Sample 4 (µg/L)*	MAL (µg/L)*
Diuron					0.090
Endosulfan I (<i>alpha</i>)					0.01
Endosulfan II (<i>beta</i>)					0.02
Endosulfan sulfate					0.1
Endrin					0.02
Guthion [Azinphos methyl]					0.1
Heptachlor					0.01
Heptachlor epoxide					0.01
Hexachlorocyclohexane (<i>alpha</i>)					0.05
Hexachlorocyclohexane (<i>beta</i>)					0.05
Hexachlorocyclohexane (<i>gamma</i>) [Lindane]					0.05
Hexachlorophene					10
Malathion					0.1
Methoxychlor					2.0
Mirex					0.02
Parathion (ethyl)					0.1
Toxaphene					0.3
2,4,5-TP [Silvex]					0.3

* Indicate units if different from µg/L.

TABLE 6 (Instructions, Page 59)

Completion of Table 6 is required for all external outfalls.

Table 6 for Outfall No.: **013**

Samples are (check one): ☐ Composite ☒ Grab

Pollutants	Believed Present	Believed Absent	Sample 1 (mg/L)	Sample 2 (mg/L)	Sample 3 (mg/L)	Sample 4 (mg/L)	MAL (µg/L)*
Bromide	<input type="checkbox"/>	<input checked="" type="checkbox"/>					400
Color (PCU)	<input type="checkbox"/>	<input checked="" type="checkbox"/>					—
Nitrate-Nitrite (as N)	<input type="checkbox"/>	<input checked="" type="checkbox"/>					—
Sulfide (as S)	<input type="checkbox"/>	<input checked="" type="checkbox"/>					—
Sulfite (as SO ₃)	<input type="checkbox"/>	<input checked="" type="checkbox"/>					—
Surfactants	<input checked="" type="checkbox"/>	<input type="checkbox"/>	0.116	0.0960			—
Boron, total	<input type="checkbox"/>	<input checked="" type="checkbox"/>					20
Cobalt, total	<input type="checkbox"/>	<input checked="" type="checkbox"/>					0.3
Iron, total	<input checked="" type="checkbox"/>	<input type="checkbox"/>	0.257	0.284			7
Magnesium, total	<input type="checkbox"/>	<input checked="" type="checkbox"/>					20
Manganese, total	<input type="checkbox"/>	<input checked="" type="checkbox"/>					0.5
Molybdenum, total	<input type="checkbox"/>	<input checked="" type="checkbox"/>					1
Tin, total	<input type="checkbox"/>	<input checked="" type="checkbox"/>					5
Titanium, total	<input type="checkbox"/>	<input checked="" type="checkbox"/>					30

TABLE 7 (Instructions, Page 60)

Check the box next to any of the industrial categories applicable to this facility. If no categories are applicable, check N/A. If GC/MS testing is required, check the box provided to confirm the testing results for the appropriate parameters are provided with the application.

☒ N/A

Table 7 for Applicable Industrial Categories

Industrial Category	40 CFR Part	Volatiles Table 8	Acids Table 9	Bases/Neutrals Table 10	Pesticides Table 11
<input type="checkbox"/> Adhesives and Sealants		<input type="checkbox"/> Yes	<input type="checkbox"/> Yes	<input type="checkbox"/> Yes	No
<input type="checkbox"/> Aluminum Forming	467	<input type="checkbox"/> Yes	<input type="checkbox"/> Yes	<input type="checkbox"/> Yes	No
<input type="checkbox"/> Auto and Other Laundries		<input type="checkbox"/> Yes	<input type="checkbox"/> Yes	<input type="checkbox"/> Yes	<input type="checkbox"/> Yes
<input type="checkbox"/> Battery Manufacturing	461	<input type="checkbox"/> Yes	No	<input type="checkbox"/> Yes	No
<input type="checkbox"/> Coal Mining	434	No	No	No	No
<input type="checkbox"/> Coil Coating	465	<input type="checkbox"/> Yes	<input type="checkbox"/> Yes	<input type="checkbox"/> Yes	No
<input type="checkbox"/> Copper Forming	468	<input type="checkbox"/> Yes	<input type="checkbox"/> Yes	<input type="checkbox"/> Yes	No
<input type="checkbox"/> Electric and Electronic Components	469	<input type="checkbox"/> Yes	<input type="checkbox"/> Yes	<input type="checkbox"/> Yes	<input type="checkbox"/> Yes
<input type="checkbox"/> Electroplating	413	<input type="checkbox"/> Yes	<input type="checkbox"/> Yes	<input type="checkbox"/> Yes	No
<input type="checkbox"/> Explosives Manufacturing	457	No	<input type="checkbox"/> Yes	<input type="checkbox"/> Yes	No
<input type="checkbox"/> Foundries		<input type="checkbox"/> Yes	<input type="checkbox"/> Yes	<input type="checkbox"/> Yes	No
<input type="checkbox"/> Gum and Wood Chemicals - Subparts A,B,C,E	454	<input type="checkbox"/> Yes	<input type="checkbox"/> Yes	No	No
<input type="checkbox"/> Gum and Wood Chemicals - Subparts D,F	454	<input type="checkbox"/> Yes	<input type="checkbox"/> Yes	<input type="checkbox"/> Yes	No
<input type="checkbox"/> Inorganic Chemicals Manufacturing	415	<input type="checkbox"/> Yes	<input type="checkbox"/> Yes	<input type="checkbox"/> Yes	No
<input type="checkbox"/> Iron and Steel Manufacturing	420	<input type="checkbox"/> Yes	<input type="checkbox"/> Yes	<input type="checkbox"/> Yes	No
<input type="checkbox"/> Leather Tanning and Finishing	425	<input type="checkbox"/> Yes	<input type="checkbox"/> Yes	<input type="checkbox"/> Yes	No
<input type="checkbox"/> Mechanical Products Manufacturing		<input type="checkbox"/> Yes	<input type="checkbox"/> Yes	<input type="checkbox"/> Yes	No
<input type="checkbox"/> Nonferrous Metals Manufacturing	421,471	<input type="checkbox"/> Yes	<input type="checkbox"/> Yes	<input type="checkbox"/> Yes	<input type="checkbox"/> Yes
<input type="checkbox"/> Oil and Gas Extraction - Subparts A, D, E, F, G, H	435	<input type="checkbox"/> Yes	<input type="checkbox"/> Yes	<input type="checkbox"/> Yes	No
<input type="checkbox"/> Ore Mining - Subpart B	440	No	<input type="checkbox"/> Yes	No	No
<input type="checkbox"/> Organic Chemicals Manufacturing	414	<input type="checkbox"/> Yes	<input type="checkbox"/> Yes	<input type="checkbox"/> Yes	<input type="checkbox"/> Yes
<input type="checkbox"/> Paint and Ink Formulation	446,447	<input type="checkbox"/> Yes	<input type="checkbox"/> Yes	<input type="checkbox"/> Yes	No
<input type="checkbox"/> Pesticides	455	<input type="checkbox"/> Yes	<input type="checkbox"/> Yes	<input type="checkbox"/> Yes	<input type="checkbox"/> Yes
<input type="checkbox"/> Petroleum Refining	419	<input type="checkbox"/> Yes	No	No	No
<input type="checkbox"/> Pharmaceutical Preparations	439	<input type="checkbox"/> Yes	<input type="checkbox"/> Yes	<input type="checkbox"/> Yes	No
<input type="checkbox"/> Photographic Equipment and Supplies	459	<input type="checkbox"/> Yes	<input type="checkbox"/> Yes	<input type="checkbox"/> Yes	No
<input type="checkbox"/> Plastic and Synthetic Materials Manufacturing	414	<input type="checkbox"/> Yes	<input type="checkbox"/> Yes	<input type="checkbox"/> Yes	<input type="checkbox"/> Yes
<input type="checkbox"/> Plastic Processing	463	<input type="checkbox"/> Yes	No	No	No
<input type="checkbox"/> Porcelain Enameling	466	No	No	No	No
<input type="checkbox"/> Printing and Publishing		<input type="checkbox"/> Yes	<input type="checkbox"/> Yes	<input type="checkbox"/> Yes	<input type="checkbox"/> Yes
<input type="checkbox"/> Pulp and Paperboard Mills - Subpart C	430	<input type="checkbox"/> *	<input type="checkbox"/> Yes	<input type="checkbox"/> *	<input type="checkbox"/> Yes
<input type="checkbox"/> Pulp and Paperboard Mills - Subparts F, K	430	<input type="checkbox"/> *	<input type="checkbox"/> Yes	<input type="checkbox"/> *	<input type="checkbox"/> *
<input type="checkbox"/> Pulp and Paperboard Mills - Subparts A, B, D, G, H	430	<input type="checkbox"/> Yes	<input type="checkbox"/> Yes	<input type="checkbox"/> *	<input type="checkbox"/> *
<input type="checkbox"/> Pulp and Paperboard Mills - Subparts I, J, L	430	<input type="checkbox"/> Yes	<input type="checkbox"/> Yes	<input type="checkbox"/> *	<input type="checkbox"/> Yes
<input type="checkbox"/> Pulp and Paperboard Mills - Subpart E	430	<input type="checkbox"/> Yes	<input type="checkbox"/> Yes	<input type="checkbox"/> Yes	<input type="checkbox"/> *
<input type="checkbox"/> Rubber Processing	428	<input type="checkbox"/> Yes	<input type="checkbox"/> Yes	<input type="checkbox"/> Yes	No
<input type="checkbox"/> Soap and Detergent Manufacturing	417	<input type="checkbox"/> Yes	<input type="checkbox"/> Yes	<input type="checkbox"/> Yes	No
<input type="checkbox"/> Steam Electric Power Plants	423	<input type="checkbox"/> Yes	<input type="checkbox"/> Yes	No	No
<input type="checkbox"/> Textile Mills (Not Subpart C)	410	<input type="checkbox"/> Yes	<input type="checkbox"/> Yes	<input type="checkbox"/> Yes	No
<input type="checkbox"/> Timber Products Processing	429	<input type="checkbox"/> Yes	<input type="checkbox"/> Yes	<input type="checkbox"/> Yes	<input type="checkbox"/> Yes

* Test if believed present.

TABLES 8, 9, 10, and 11 (Instructions, Page 60)

Completion of Tables 8, 9, 10, and 11 **is required** as specified in Table 7 for all **external outfalls** that contain process wastewater.

Completion of Tables 8, 9, 10, and 11 **may be required** for types of industry not specified in Table 7 for specific parameters that are believed to be present in the wastewater.

Table 8 for Outfall No.: 013

Samples are (check one): ☐ Composite ☒ Grab

Pollutant	Sample 1 (µg/L)*	Sample 2 (µg/L)*	Sample 3 (µg/L)*	Sample 4 (µg/L)*	MAL (µg/L)
Acrolein					50
Acrylonitrile					50
Benzene	<5 (BRL)	<5 (BRL)			10
Bromoform					10
Carbon tetrachloride					2
Chlorobenzene					10
Chlorodibromomethane					10
Chloroethane					50
2-Chloroethylvinyl ether					10
Chloroform					10
Dichlorobromomethane [Bromodichloromethane]					10
1,1-Dichloroethane					10
1,2-Dichloroethane					10
1,1-Dichloroethylene [1,1-Dichloroethene]					10
1,2-Dichloropropane					10
1,3-Dichloropropylene [1,3-Dichloropropene]					10
Ethylbenzene	<5 (BRL)	<5 (BRL)			10
Methyl bromide [Bromomethane]					50
Methyl chloride [Chloromethane]					50
Methylene chloride [Dichloromethane]					20
1,1,2,2-Tetrachloroethane					10
Tetrachloroethylene [Tetrachloroethene]					10
Toluene	<5 (BRL)	<5 (BRL)			10
1,2-Trans-dichloroethylene [1,2-Trans-dichloroethene]					10

Pollutant	Sample 1 (µg/L)*	Sample 2 (µg/L)*	Sample 3 (µg/L)*	Sample 4 (µg/L)*	MAL (µg/L)
1,1,1-Trichloroethane					10
1,1,2-Trichloroethane					10
Trichloroethylene [Trichloroethene]					10
Vinyl chloride					10

* Indicate units if different from µg/L.

Table 9 for Outfall No.: N/A

Samples are (check one): ☐ Composite ☐ Grab

Pollutant	Sample 1 (µg/L)*	Sample 2 (µg/L)*	Sample 3 (µg/L)*	Sample 4 (µg/L)*	MAL (µg/L)
2-Chlorophenol					10
2,4-Dichlorophenol					10
2,4-Dimethylphenol					10
4,6-Dinitro-o-cresol					50
2,4-Dinitrophenol					50
2-Nitrophenol					20
4-Nitrophenol					50
p-Chloro-m-cresol					10
Pentachlorophenol					5
Phenol					10
2,4,6-Trichlorophenol					10

* Indicate units if different from µg/L.

Table 10 for Outfall No.: 013

Samples are (check one): ☐ Composite ☒ Grab

Pollutant	Sample 1 (µg/L)*	Sample 2 (µg/L)*	Sample 3 (µg/L)*	Sample 4 (µg/L)*	MAL (µg/L)
Acenaphthene					10
Acenaphthylene					10
Anthracene					10
Benzydine					50
Benzo(a)anthracene					5
Benzo(a)pyrene					5
3,4-Benzofluoranthene [Benzo(b)fluoranthene]					10
Benzo(ghi)perylene					20
Benzo(k)fluoranthene					5
Bis(2-chloroethoxy)methane					10

Pollutant	Sample 1 (µg/L)*	Sample 2 (µg/L)*	Sample 3 (µg/L)*	Sample 4 (µg/L)*	MAL (µg/L)
Bis(2-chloroethyl)ether					10
Bis(2-chloroisopropyl)ether					10
Bis(2-ethylhexyl)phthalate					10
4-Bromophenyl phenyl ether					10
Butylbenzyl phthalate					10
2-Chloronaphthalene					10
4-Chlorophenyl phenyl ether					10
Chrysene					5
Dibenzo(a,h)anthracene					5
1,2-Dichlorobenzene [o-Dichlorobenzene]					10
1,3-Dichlorobenzene [m-Dichlorobenzene]					10
1,4-Dichlorobenzene [p-Dichlorobenzene]					10
3,3'-Dichlorobenzidine					5
Diethyl phthalate					10
Dimethyl phthalate					10
Di-n-butyl phthalate					10
2,4-Dinitrotoluene					10
2,6-Dinitrotoluene					10
Di-n-octyl phthalate					10
1,2-Diphenylhydrazine (as Azobenzene)					20
Fluoranthene					10
Fluorene					10
Hexachlorobenzene					5
Hexachlorobutadiene					10
Hexachlorocyclopentadiene					10
Hexachloroethane					20
Indeno(1,2,3-cd)pyrene					5
Isophorone					10
Naphthalene	<5 (BRL)	<5 (BRL)			10
Nitrobenzene					10
N-Nitrosodimethylamine					50

Pollutant	Sample 1 (µg/L)*	Sample 2 (µg/L)*	Sample 3 (µg/L)*	Sample 4 (µg/L)*	MAL (µg/L)
N-Nitrosodi-n-propylamine					20
N-Nitrosodiphenylamine					20
Phenanthrene					10
Pyrene					10
1,2,4-Trichlorobenzene					10

* Indicate units if different from µg/L.

Table 11 for Outfall No.: N/A : Pesticides Samples are (check one): ☐ Composite ☐ Grab

Pollutant	Sample 1 (µg/L)*	Sample 2 (µg/L)*	Sample 3 (µg/L)*	Sample 4 (µg/L)*	MAL (µg/L)
Aldrin					0.01
alpha-BHC [alpha-Hexachlorocyclohexane]					0.05
beta-BHC [beta-Hexachlorocyclohexane]					0.05
gamma-BHC [gamma-Hexachlorocyclohexane]					0.05
delta-BHC [delta-Hexachlorocyclohexane]					0.05
Chlordane					0.2
4,4'-DDT					0.02
4,4'-DDE					0.1
4,4'-DDD					0.1
Dieldrin					0.02
Endosulfan I (alpha)					0.01
Endosulfan II (beta)					0.02
Endosulfan sulfate					0.1
Endrin					0.02
Endrin aldehyde					0.1
Heptachlor					0.01
Heptachlor epoxide					0.01
PCB 1242					0.2
PCB 1254					0.2
PCB 1221					0.2
PCB 1232					0.2
PCB 1248					0.2

Pollutant	Sample 1 (µg/L)*	Sample 2 (µg/L)*	Sample 3 (µg/L)*	Sample 4 (µg/L)*	MAL (µg/L)
PCB 1260					0.2
PCB 1016					0.2
Toxaphene					0.3

* Indicate units if different from µg/L.

Attachment: N/A

TABLE 12 (DIOXINS/FURAN COMPOUNDS)

Complete of Table 12 **is required** for **external outfalls**, as directed below. (Instructions, Pages 59-60)

Indicate which compound(s) are manufactured or used at the facility and provide a brief description of the conditions of its/their presence at the facility (check all that apply).

- ☐ 2,4,5-trichlorophenoxy acetic acid (2,4,5-T) CASRN 93-76-5
- ☐ 2-(2,4,5-trichlorophenoxy) propanoic acid (Silvex, 2,4,5-TP) CASRN 93-72-1
- ☐ 2-(2,4,5-trichlorophenoxy) ethyl 2,2-dichloropropionate (Erbon) CASRN 136-25-4
- ☐ 0,0-dimethyl 0-(2,4,5-trichlorophenyl) phosphorothioate (Ronnell) CASRN 299-84-3
- ☐ 2,4,5-trichlorophenol (TCP) CASRN 95-95-4
- ☐ hexachlorophene (HCP) CASRN 70-30-4
- ☒ None of the above

Description: N/A

Does the applicant or anyone at the facility know or have any reason to believe that 2,3,7,8-tetrachlorodibenzo-p-dioxin (TCDD) or any congeners of TCDD may be present in the effluent proposed for discharge?

- ☐ Yes ☒ No

Description: N/A

If **yes** to either Items a **or** b, complete Table 12 as instructed.

Table 12 for Outfall No.: N/A

Samples are (check one): ☐ Composite ☐ Grab

Compound	Toxicity Equivalent Factors	Wastewater Concentration (ppq)	Wastewater Toxicity Equivalents (ppq)	Sludge Concentration (ppt)	Sludge Toxicity Equivalents (ppt)	MAL (ppq)
2,3,7,8-TCDD	1					10
1,2,3,7,8-PeCDD	1.0					50
2,3,7,8-HxCDDs	0.1					50
1,2,3,4,6,7,8-HpCDD	0.01					50

Compound	Toxicity Equivalent Factors	Wastewater Concentration (ppq)	Wastewater Toxicity Equivalents (ppq)	Sludge Concentration (ppt)	Sludge Toxicity Equivalents (ppt)	MAL (ppq)
2,3,7,8-TCDF	0.1					10
1,2,3,7,8-PeCDF	0.03					50
2,3,4,7,8-PeCDF	0.3					50
2,3,7,8-HxCDFs	0.1					50
2,3,4,7,8-HpCDFs	0.01					50
OCDD	0.0003					100
OCDF	0.0003					100
PCB 77	0.0001					500
PCB 81	0.0003					500
PCB 126	0.1					500
PCB 169	0.03					500
Total						

TABLE 13 (HAZARDOUS SUBSTANCES)

Complete Table 13 **is required** for all **external outfalls** as directed below. (Instructions, Pages 60-61)

Are there any pollutants listed in the instructions (pages 55-62) believed present in the discharge?

☒ Yes ☐ No

Are there pollutants listed in Item 1.c. of Technical Report 1.0 which are believed present in the discharge and have not been analytically quantified elsewhere in this application?

☒ Yes ☐ No

If **yes** to either Items a or b, complete Table 13 as instructed.

Table 13 for Outfall No.: **013**

Samples are (check one): ☐ Composite ☒ Grab

Pollutant	CASRN	Sample 1 (µg/L)	Sample 2 (µg/L)	Sample 3 (µg/L)	Sample 4 (µg/L)	Analytical Method
Allyl Alcohol	107-18-6	<1000 (BRL)	<1000 (BRL)			SW-846 8015D
Amyl Acetate	628-63-7	<10 (BRL)	<10 (BRL)			EPA 624.1
Butyl Acetate	540-88-5	<5 (BRL)	<5 (BRL)			EPA 624.1
Styrene	100-42-5	<5 (BRL)	<5 (BRL)			EPA 624.1

Pollutant	CASRN	Sample 1 (µg/L)	Sample 2 (µg/L)	Sample 3 (µg/L)	Sample 4 (µg/L)	Analytical Method
Cyclohexane	110-82-7	<5 (BRL)	<5 (BRL)			EPA 624.1
Methyl Methacrylate	80-62-6	<5 (BRL)	<5 (BRL)			EPA 624.1
Vinyl Acetate	108-05-4	<5 (BRL)	<5 (BRL)			EPA 624.1
Xylene	1330-20-7	<5 (BRL)	<5 (BRL)			EPA 624.1

INDUSTRIAL WASTEWATER PERMIT APPLICATION

WORKSHEET 4.0: RECEIVING WATERS

This worksheet **is required** for all TPDES permit applications.

Item 1. Domestic Drinking Water Supply (Instructions, Page 80)

- a. There is a surface water intake for domestic drinking water supply located within 5 (five) miles downstream from the point/proposed point of discharge.

☐ Yes ☒ No

If **no**, stop here and proceed to Item 2. If **yes**, provide the following information:

1. The legal name of the owner of the drinking water supply intake: [Click to enter text.](#)
2. The distance and direction from the outfall to the drinking water supply intake: [Click to enter text.](#)

- b. Locate and identify the intake on the USGS 7.5-minute topographic map provided for Administrative Report 1.0.

☐ Check this box to confirm the above requested information is provided.

Item 2. Discharge Into Tidally Influenced Waters (Instructions, Page 80)

If the discharge is to tidally influenced waters, complete this section. Otherwise, proceed to Item 3.

- a. Width of the receiving water at the outfall: 675 feet

- b. Are there oyster reefs in the vicinity of the discharge?

☐ Yes ☒ No

If **yes**, provide the distance and direction from the outfall(s) to the oyster reefs: N/A

- c. Are there sea grasses within the vicinity of the point of discharge?

☐ Yes ☒ No

If **yes**, provide the distance and direction from the outfall(s) to the grasses: N/A

Item 3. Classified Segment (Instructions, Page 80)

The discharge is/will be directly into (or within 300 feet of) a classified segment.

☒ Yes ☐ No

If **yes**, stop here and do not complete Items 4 and 5 of this worksheet or Worksheet 4.1.

If **no**, complete Items 4 and 5 and Worksheet 4.1 may be required.

Item 4. Description of Immediate Receiving Waters (Instructions, Page 80)

- a. Name of the immediate receiving waters: [Click to enter text.](#)
- b. Check the appropriate description of the immediate receiving waters:
- ☐ Lake or Pond
 - Surface area (acres): [Click to enter text.](#)
 - Average depth of the entire water body (feet): [Click to enter text.](#)
 - Average depth of water body within a 500-foot radius of the discharge point (feet): [Click to enter text.](#)
 - ☐ Man-Made Channel or Ditch
 - ☐ Stream or Creek
 - ☐ Freshwater Swamp or Marsh
 - ☐ Tidal Stream, Bayou, or Marsh
 - ☐ Open Bay
 - ☐ Other, specify:

If **Man-Made Channel or Ditch** or **Stream or Creek** were selected above, provide responses to Items 4.c – 4.g below:

- c. For **existing discharges**, check the description below that best characterizes the area **upstream** of the discharge.

For **new discharges**, check the description below that best characterizes the area **downstream** of the discharge.

- ☐ Intermittent (dry for at least one week during most years)
- ☐ Intermittent with Perennial Pools (enduring pools containing habitat to maintain aquatic life uses)
- ☐ Perennial (normally flowing)

Check the source(s) of the information used to characterize the area upstream (existing discharge) or downstream (new discharge):

- ☐ USGS flow records
- ☐ personal observation
- ☐ historical observation by adjacent landowner(s)
- ☐ other, specify: [Click to enter text.](#)

- d. List the names of all perennial streams that join the receiving water within three miles downstream of the discharge point: [Click to enter text.](#)
- e. The receiving water characteristics change within three miles downstream of the discharge (e.g., natural or man-made dams, ponds, reservoirs, etc.).
- ☐ Yes ☐ No

If **yes**, describe how: [Click to enter text.](#)

- f. General observations of the water body during normal dry weather conditions: [Click to enter text.](#)

Date and time of observation: [Click to enter text.](#)

- g. The water body was influenced by stormwater runoff during observations.

☐ Yes ☐ No

If **yes**, describe how: [Click to enter text.](#)

Item 5. General Characteristics of Water Body (Instructions, Page 81)

- a. Is the receiving water upstream of the existing discharge or proposed discharge site influenced by any of the following (check all that apply):

<input type="checkbox"/> oil field activities	<input type="checkbox"/> urban runoff
<input type="checkbox"/> agricultural runoff	<input type="checkbox"/> septic tanks
<input type="checkbox"/> upstream discharges	<input type="checkbox"/> other, specify: Click to enter text.

- b. Uses of water body observed or evidence of such uses (check all that apply):

<input type="checkbox"/> livestock watering	<input type="checkbox"/> industrial water supply
<input type="checkbox"/> non-contact recreation	<input type="checkbox"/> irrigation withdrawal
<input type="checkbox"/> domestic water supply	<input type="checkbox"/> navigation
<input type="checkbox"/> contact recreation	<input type="checkbox"/> picnic/park activities
<input type="checkbox"/> fishing	<input type="checkbox"/> other, specify: Click to enter text.

- c. Description which best describes the aesthetics of the receiving water and the surrounding area (check only one):

☐ **Wilderness:** outstanding natural beauty; usually wooded or un-pastured area: water clarity exceptional

☐ **Natural Area:** trees or native vegetation common; some development evident (from fields, pastures, dwellings); water clarity discolored

☐ **Common Setting:** not offensive, developed but uncluttered; water may be colored or turbid

☐ **Offensive:** stream does not enhance aesthetics; cluttered; highly developed; dumping areas; water discolored

INDUSTRIAL WASTEWATER PERMIT APPLICATION

WORKSHEET 7.0: STORMWATER DISCHARGES ASSOCIATED WITH INDUSTRIAL ACTIVITIES

This worksheet **is required** for all TPDES permit applications requesting individual permit coverage for discharges consisting of **either**: 1) solely of stormwater discharges associated with industrial activities, as defined in *40 CFR § 122.26(b)(14)(i-xi)*, **or** 2) stormwater discharges associated with industrial activities and any of the listed allowable non-stormwater discharges, as defined in the MSGP (TXR05000), Part II, Section A, Item 6.

Discharges of stormwater as defined in *40 CFR § 122.26 (b)(13)* are not required to obtain authorization under a TPDES permit (see exceptions at *40 CFR §§ 122.26(a)(1)* and *(9)*). Authorization for discharge may be required from a local municipal separate storm sewer system.

Item 1. Applicability (Instructions, Page 89)

Do discharges from any of the existing/proposed outfalls consist either 1) solely of stormwater discharges associated with industrial activities **or** 2) stormwater discharges associated with industrial activities and any of the allowable non-stormwater discharges?

☒ Yes ☐ No

If **no**, stop here. If **yes**, proceed as directed.

Item 2. Stormwater Coverage (Instructions, Page 89)

List each existing/proposed stormwater outfall at the facility and indicate which type of authorization covers or is proposed to cover discharges.

Authorization Coverage

Outfall	Authorization under MSGP	Authorized Under Individual Permit
001-012	<input checked="" type="checkbox"/> TXR05AO80	<input type="checkbox"/>
	<input type="checkbox"/>	<input type="checkbox"/>
	<input type="checkbox"/>	<input type="checkbox"/>
	<input type="checkbox"/>	<input type="checkbox"/>
	<input type="checkbox"/>	<input type="checkbox"/>
	<input type="checkbox"/>	<input type="checkbox"/>
	<input type="checkbox"/>	<input type="checkbox"/>
	<input type="checkbox"/>	<input type="checkbox"/>

If **all** existing/proposed outfalls which discharge stormwater associated with industrial activities (and any of the allowable non-stormwater discharges) are **authorized under the MSGP**, **stop** here.

If **seeking authorization** for any outfalls which discharge stormwater associated with industrial activities (and any of the allowable non-stormwater discharges) **under an individual permit**, **proceed**.

NOTE: The following information is required for each existing/proposed stormwater outfall for which the facility is seeking individual permit authorization under this application

Item 3. Site Map (Instructions, Page 90)

Attach a site map or maps (drawn to scale) of the entire facility with the following information.

- the location of each stormwater outfall to be covered by the permit
- an outline of the drainage area that is within the facility's boundary and that contributes stormwater to each outfall to be covered by the permit
- connections or discharge points to municipal separate storm sewer systems
- locations of all structures (e.g. buildings, garages, storage tanks)
- structural control devices that are designed to reduce pollution in discharges of stormwater associated with industrial activities
- process wastewater treatment units (including ponds)
- bag house and other air treatment units exposed to stormwater (stormwater runoff, snow melt runoff, and surface runoff and drainage)
- landfills; scrapyards; surface water bodies (including wetlands)
- vehicle and equipment maintenance areas
- physical features of the site that may influence discharges of stormwater associated with industrial activities or contribute a dry weather flow
- locations where spills or leaks of reportable quality (as defined in *30 TAC § 327.4*) have occurred during the three years before this application was submitted to obtain coverage under an individual permit
- processing areas, storage areas, material loading/unloading areas, and other locations where significant materials are exposed to stormwater (stormwater runoff, snow melt runoff, and surface runoff and drainage)

☐ Check the box to confirm all above information was provided on the facility site map(s).

Attachment: [Click to enter text.](#)

Item 4. Facility/Site Information (Instructions, Page 90)

- a. Provide the area of impervious surface and the total area drained by each stormwater outfall requested for authorization by this permit application.

Impervious Surfaces

Outfall	Area of Impervious Surface (include units)	Total Area Drained (include units)

- b. Provide the following local area rainfall information and the source of the information.
Wettest month: [Click to enter text.](#)
Average rainfall for wettest month (total inches): [Click to enter text.](#)
25-year, 24-hour rainfall (inches): [Click to enter text.](#)
Source: [Click to enter text.](#)
- c. Attach an inventory, or list, of materials currently handled at the facility that may be exposed to precipitation. **Attachment:** [Click to enter text.](#)
- d. Attach narrative descriptions of the industrial processes and activities involving the materials in the above-listed inventory that occur outdoors or in some manner that may result in exposure of the materials to precipitation or runoff (see instructions for guidance). **Attachment:** [Click to enter text.](#)
- e. Describe any BMPs and controls the facility uses/proposes to prevent or effectively reduce pollution in stormwater discharges from the facility: [Click to enter text.](#)

Item 5. Pollutant Analysis (Instructions, Page 91)

- a. Provide the date range of all sampling events conducted to obtain the analytical data submitted with this application (e.g., 05/01/2018-05/30/2018): [Click to enter text.](#)
- b. ☐ Check the box to confirm all samples were collected no more than 12 months prior to the date of application submittal.
- c. Complete Table 17 as directed on page 92 of the Instructions.

Table 17 for Outfall No.: [Click to enter text.](#)

Pollutant	Grab Sample* Maximum (mg/L)	Composite Sample** Maximum (mg/L)	Grab Sample* Average (mg/L)	Composite Sample** Average (mg/L)	Number of Storm Events Sampled	MAL (mg/L)
pH (standard units)	(max)	—	(min)	—		—
Total suspended solids						—
Chemical oxygen demand						—
Total organic carbon						—
Oil and grease						—
Arsenic, total						0.0005
Barium, total						0.003
Cadmium, total						0.001
Chromium, total						0.003
Chromium, trivalent						—
Chromium, hexavalent						0.003
Copper, total						0.002

Item 6. Storm Event Data (Instructions, Page 93)

Provide the following data for the storm event(s) which resulted in the maximum values for the analytical data submitted:

Date of storm event: [Click to enter text.](#)

Duration of storm event (minutes): [Click to enter text.](#)

Total rainfall during storm event (inches): [Click to enter text.](#)

Number of hours the between beginning of the storm measured and the end of the previous measurable storm event (hours): [Click to enter text.](#)

Maximum flow rate during rain event (gallons/minute): [Click to enter text.](#)

Total stormwater flow from rain event (gallons): [Click to enter text.](#)

Provide a description of the method of flow measurement or estimate:

This attachment is not applicable for this wastewater renewal application.



TCEQ Core Data Form

For detailed instructions on completing this form, please read the Core Data Form Instructions or call 512-239-5175.

SECTION I: General Information

1. Reason for Submission (If other is checked please describe in space provided.)		
<input type="checkbox"/> New Permit, Registration or Authorization (Core Data Form should be submitted with the program application.)		
<input checked="" type="checkbox"/> Renewal (Core Data Form should be submitted with the renewal form)	<input type="checkbox"/> Other	
2. Customer Reference Number (if issued)	Follow this link to search for CN or RN numbers in Central Registry**	3. Regulated Entity Reference Number (if issued)
CN 600611206		RN 102204211

SECTION II: Customer Information

4. General Customer Information		5. Effective Date for Customer Information Updates (mm/dd/yyyy)	
<input type="checkbox"/> New Customer		<input type="checkbox"/> Update to Customer Information	
<input type="checkbox"/> Change in Legal Name (Verifiable with the Texas Secretary of State or Texas Comptroller of Public Accounts)		<input type="checkbox"/> Change in Regulated Entity Ownership	
<i>The Customer Name submitted here may be updated automatically based on what is current and active with the Texas Secretary of State (SOS) or Texas Comptroller of Public Accounts (CPA).</i>			
6. Customer Legal Name (If an individual, print last name first: eg: Doe, John)		<i>If new Customer, enter previous Customer below:</i>	
Kirby Inland Marine, LP			
7. TX SOS/CPA Filing Number	8. TX State Tax ID (11 digits)	9. Federal Tax ID (9 digits)	10. DUNS Number (if applicable)
800055697	17410740140	741074014	7931223
11. Type of Customer:		<input type="checkbox"/> Individual	
<input checked="" type="checkbox"/> Corporation		Partnership: <input type="checkbox"/> General <input type="checkbox"/> Limited	
Government: <input type="checkbox"/> City <input type="checkbox"/> County <input type="checkbox"/> Federal <input type="checkbox"/> Local <input type="checkbox"/> State <input type="checkbox"/> Other		<input type="checkbox"/> Sole Proprietorship <input type="checkbox"/> Other:	
12. Number of Employees		13. Independently Owned and Operated?	
<input type="checkbox"/> 0-20 <input type="checkbox"/> 21-100 <input type="checkbox"/> 101-250 <input type="checkbox"/> 251-500 <input checked="" type="checkbox"/> 501 and higher		<input checked="" type="checkbox"/> Yes <input type="checkbox"/> No	
14. Customer Role (Proposed or Actual) – as it relates to the Regulated Entity listed on this form. Please check one of the following			
<input type="checkbox"/> Owner <input type="checkbox"/> Operator <input checked="" type="checkbox"/> Owner & Operator <input type="checkbox"/> Other:			
<input type="checkbox"/> Occupational Licensee <input type="checkbox"/> Responsible Party <input type="checkbox"/> VCP/BSA Applicant			
15. Mailing Address:			
18350 Market Street			
City	Channelview	State	TX
ZIP	77530	ZIP + 4	
16. Country Mailing Information (if outside USA)		17. E-Mail Address (if applicable)	
		Matthew.Thompson@kirbycorp.com	
18. Telephone Number		19. Extension or Code	
		20. Fax Number (if applicable)	

SECTION III: Regulated Entity Information**21. General Regulated Entity Information** (If 'New Regulated Entity' is selected, a new permit application is also required.)
☐ New Regulated Entity
 ☐ Update to Regulated Entity Name
 ☐ Update to Regulated Entity Information

The Regulated Entity Name submitted may be updated, in order to meet TCEQ Core Data Standards (removal of organizational endings such as Inc, LP, or LLC).

22. Regulated Entity Name (Enter name of the site where the regulated action is taking place.)

Kirby gate 5 Barge Cleaning WWTP

23. Street Address of the Regulated Entity:

16538 De Zavalla Rd

(No PO Boxes)

City

Channelview

State

TX

ZIP

77530

ZIP + 4

24. County

Harris

If no Street Address is provided, fields 25-28 are required.

25. Description to**Physical Location:****26. Nearest City**

State

Nearest ZIP Code

Channelview

TX

77530

Latitude/Longitude are required and may be added/updated to meet TCEQ Core Data Standards. (Geocoding of the Physical Address may be used to supply coordinates where none have been provided or to gain accuracy).

27. Latitude (N) In Decimal:

29.758770

28. Longitude (W) In Decimal:

-95.096954

Degrees

Minutes

Seconds

Degrees

Minutes

Seconds

29. Primary SIC Code**30. Secondary SIC Code****31. Primary NAICS Code****32. Secondary NAICS Code**

(4 digits)

(4 digits)

(5 or 6 digits)

(5 or 6 digits)

4499

4491

48831

483211

33. What is the Primary Business of this entity? (Do not repeat the SIC or NAICS description.)

Tank barge cleaning services

34. Mailing**Address:**

18350 Market Street

City

Channelview

State

TX

ZIP

77530

ZIP + 4

35. E-Mail Address:

matthew.thompson@kirbycorp.com

36. Telephone Number**37. Extension or Code****38. Fax Number** (if applicable)

(713) 435-1813

() -

39. TCEQ Programs and ID Numbers Check all Programs and write in the permits/registration numbers that will be affected by the updates submitted on this form. See the Core Data Form instructions for additional guidance.

<input type="checkbox"/> Dam Safety	<input type="checkbox"/> Districts	<input type="checkbox"/> Edwards Aquifer	<input type="checkbox"/> Emissions Inventory Air	<input type="checkbox"/> Industrial Hazardous Waste
<input type="checkbox"/> Municipal Solid Waste	<input type="checkbox"/> New Source Review Air	<input type="checkbox"/> OSSF	<input type="checkbox"/> Petroleum Storage Tank	<input type="checkbox"/> PWS
<input type="checkbox"/> Sludge	<input type="checkbox"/> Storm Water	<input type="checkbox"/> Title V Air	<input type="checkbox"/> Tires	<input type="checkbox"/> Used Oil
<input type="checkbox"/> Voluntary Cleanup	<input checked="" type="checkbox"/> Wastewater	<input type="checkbox"/> Wastewater Agriculture	<input type="checkbox"/> Water Rights	<input type="checkbox"/> Other:
	WQ0004992000			

SECTION IV: Preparer Information

40. Name:	Hani Said			41. Title:	Environmental Scientist
42. Telephone Number	43. Ext./Code	44. Fax Number	45. E-Mail Address		
(832) 374-6758		() -	Hani.Said@alliancetg.com		

SECTION V: Authorized Signature

46. By my signature below, I certify, to the best of my knowledge, that the information provided in this form is true and complete, and that I have signature authority to submit this form on behalf of the entity specified in Section II, Field 6 and/or as required for the updates to the ID numbers identified in field 39.

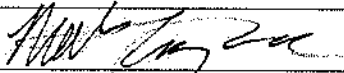
Company:	Kirby Inland Marine LP	Job Title:	Environmental Operations Supervisor		
Name (In Print):	Matthew Thompson			Phone:	(713) 435- 1813
Signature:				Date:	2/27/2024

This attachment is not applicable for this wastewater renewal application.

This attachment is not applicable for this wastewater renewal application.

Kirby Inland Marine, Lp Waste Water Treatment Plant Process Flow Diagram

Capacity: 65,000 - 100,000 gallons per day

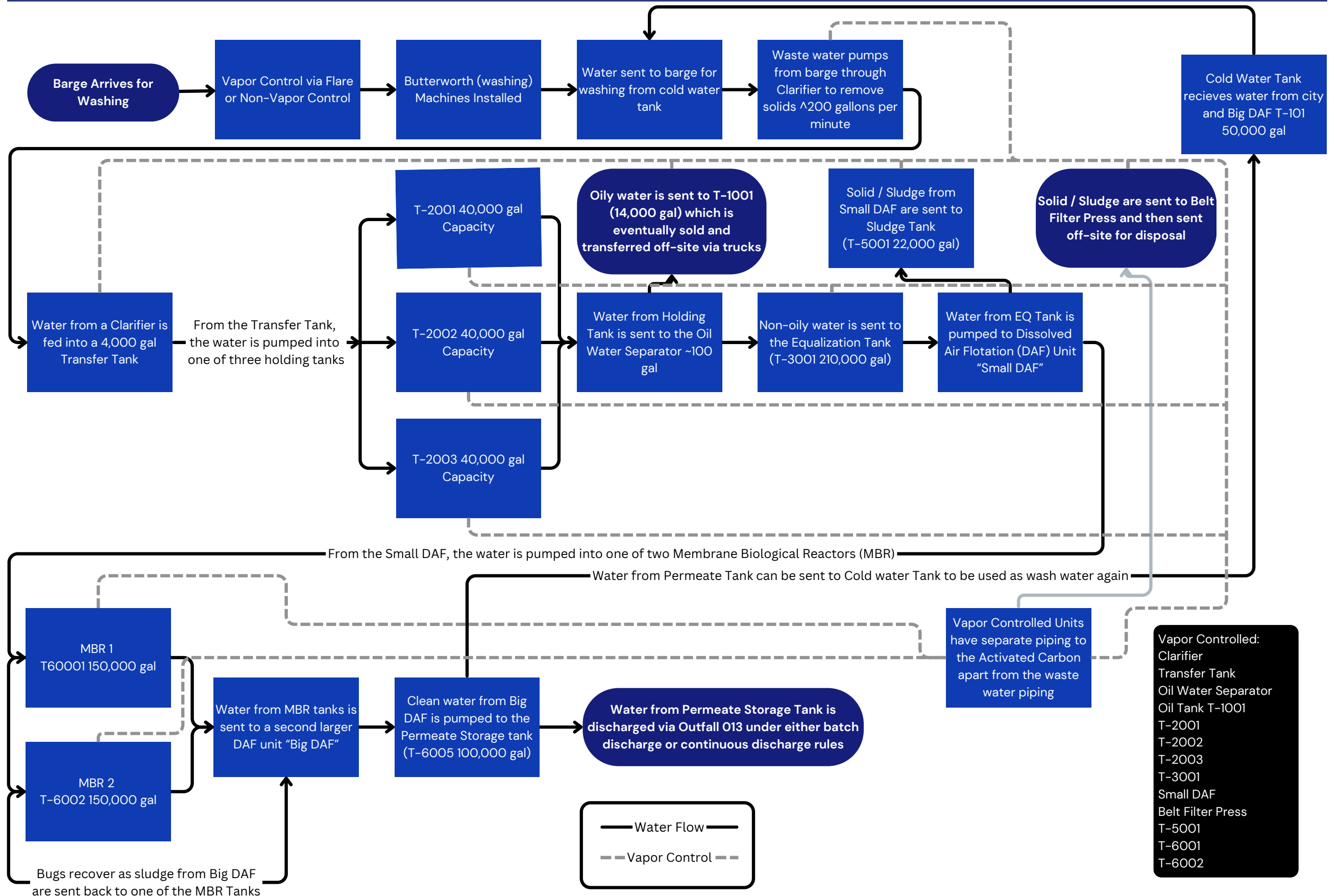

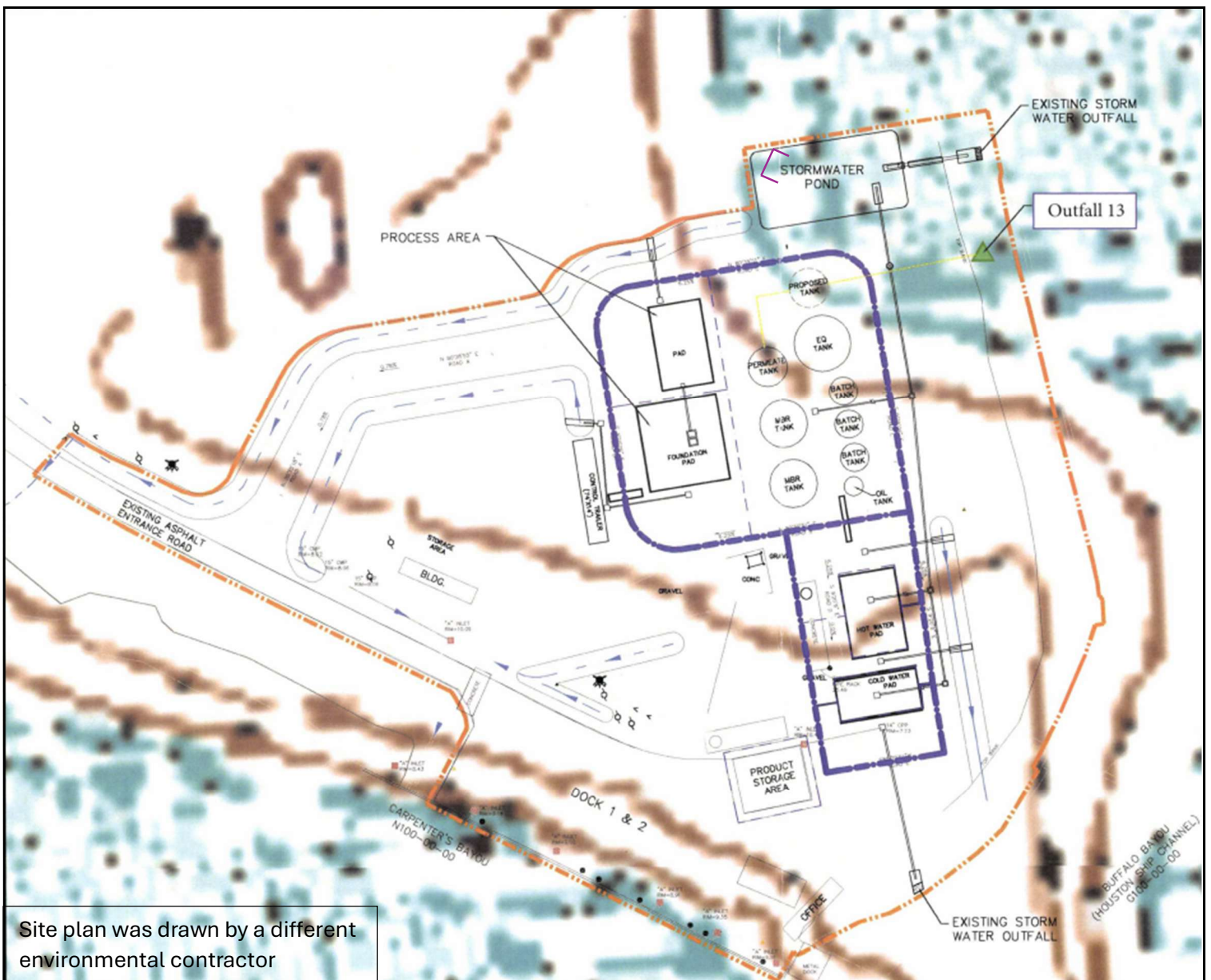

KIRBY INLAND MARINE LP
KIRBY GATE 5 BARGE
CLEANING WWTP
TPDES WASTEWATER PERMIT
RENEWAL FOR PERMIT NO.
WQ0004992000



Legends:

- - - Legal Boundary
- . - . Wastewater Treatment Unit Boundary
- ▲ Outfall 13
- ← - - - Flow Direction

SITE PLAN