



Administrative Package Cover Page

This file contains the following documents:

1. Summary of application (in plain language)
 - English
 - Alternative Language (Spanish)
 2. First Notice (NORI-Notice of Receipt of Application and Intent to Obtain a Permit)
 - English
 - Alternative Language (Spanish)
 3. Application materials
-



Portada de Paquete Administrativo

Este archivo contiene los siguientes documentos:

1. Resumen en lenguaje sencillo (PLS, por sus siglas en inglés) de la actividad propuesta
 - Inglés
 - Idioma alternativo (español)
2. Primer aviso (NORI, por sus siglas en inglés)
 - Inglés
 - Idioma alternativo (español)
3. Solicitud original



TEXAS COMMISSION ON ENVIRONMENTAL QUALITY

SUMMARY OF APPLICATION IN PLAIN LANGUAGE FOR TPDES OR TLAP PERMIT APPLICATIONS

Summary of Application (in plain language) Template and Instructions for Texas Pollutant Discharge Elimination System (TPDES) and Texas Land Application (TLAP) Permit Applications

ENGLISH TEMPLATE FOR TPDES or TLAP NEW/RENEWAL/AMENDMENT APPLICATIONS DOMESTIC WASTEWATER/STORMWATER

The following summary is provided for this pending water quality permit application being reviewed by the Texas Commission on Environmental Quality as required by 30 TAC Chapter 39. The information provided in this summary may change during the technical review of the application and is not a federal enforceable representation of the permit application.

City of Pampa (CN600125389) operates The City of Pampa Wastewater Treatment Facility (RN101608974), a Wastewater Treatment Facility. The facility is located at 8780 Wastewater Treatment Rd., in Pampa, Gray County, Texas 79065. Renewal to discharge 3.0 million gallons per day of treated domestic wastewater.

Discharges from the facility are expected to contain five-day carbonaceous biochemical oxygen demand (CBOD₅), total suspended solids (TSS), ammonia nitrogen (NH₃-N), and *Escherichia coli*. Additional potential pollutants are included in the Domestic Technical Report 1.0, Section 7. Pollutant Analysis of Treated Effluent and Domestic Worksheet 4.0 in the permit application package. Process wastewater is treated by an activated sludge process plant and the treatment units include a bar screen, a grit chamber, racetrack style aeration basin, final clarifiers, sludge digesters, a belt filter press, chlorine contact chambers and a dechlorination chamber.

PLANTILLA EN ESPAÑOL PARA SOLICITUDES NUEVAS/RENOVACIONES/ENMIENDAS DE TPDES o TLAP

AGUAS RESIDUALES Doméstica /AGUAS PLUVIALES

El siguiente resumen se proporciona para esta solicitud de permiso de calidad del agua pendiente que está siendo revisada por la Comisión de Calidad Ambiental de Texas según lo requerido por el Capítulo 39 del Código Administrativo de Texas 30. La información proporcionada en este resumen puede cambiar durante la revisión técnica de la solicitud y no es una representación ejecutiva federal de la solicitud de permiso.

Ciudad de Pampa (CN600125389) opera La Planta de Tratamiento de Aguas Residuales de la Ciudad de Pampa RN101608974, un Planta de Tratamiento de Aguas Residuales. La instalación está ubicada en 8780 Camino de Tratamiento de Aguas Residuales, en Pampa, Condado de Gris, Texas Renovación para descargar 3,0 millones de galones por día de aguas residuales domésticas tratadas. Renovación para descargar 3,0 millones de galones por día de aguas residuales domésticas tratadas.

Se espera que las descargas de la instalación contengan demanda bioquímica de oxígeno carbonácea a cinco días (DBO5), sólidos suspendidos totales (SST), nitrógeno amoniacal (NH3-N) y Escherichia coli. Contaminantes potenciales adicionales se incluyen en el Informe Técnico Doméstico 1.0, Sección 7. Análisis de Contaminantes del Efluente Tratado y en la Hoja de Trabajo Doméstica 4.0 del paquete de solicitud de permiso. Aguas residuales de proceso. está tratado por una planta de proceso de lodos activados y las unidades de tratamiento incluyen una rejilla, una cámara de desarenado, un tanque de aireación estilo pista de carreras, clarificadores finales, digestores de lodos, una prensa de filtro de cinta, cámaras de contacto con cloro y una cámara de descloración.

TEXAS COMMISSION ON ENVIRONMENTAL QUALITY



NOTICE OF RECEIPT OF APPLICATION AND INTENT TO OBTAIN WATER QUALITY PERMIT RENEWAL

PERMIT NO. WQ0010358002

APPLICATION. City of Pampa, P.O. Box 2499, Pampa, Texas 79066, has applied to the Texas Commission on Environmental Quality (TCEQ) to renew Texas Pollutant Discharge Elimination System (TPDES) Permit No. WQ0010358002 (EPA I.D. No. TX0027618) to authorize the discharge of treated wastewater at a volume not to exceed an annual average flow of 3,000,000 gallons per day. The domestic wastewater treatment facility is located at 8780 Wastewater Treatment Road, in the city of Pampa, in Gray County, Texas 79065. The discharge route is from the plant site to Red Deer Creek; thence to Canadian River Below Lake Meredith. TCEQ received this application on November 18, 2025. The permit application will be available for viewing and copying at Pampa City Hall, Administration Office, 200 West Foster Avenue, Pampa, in Gray County, Texas prior to the date this notice is published in the newspaper. The application and associated notices are available electronically at the following webpage: <https://www.tceq.texas.gov/permitting/wastewater/pending-permits/tpdes-applications>. This link to an electronic map of the site or facility's general location is provided as a public courtesy and not part of the application or notice. For the exact location, refer to the application.

<https://gisweb.tceq.texas.gov/LocationMapper/?marker=-100.929166,35.572777&level=18>

ALTERNATIVE LANGUAGE NOTICE. Alternative language notice in Spanish is available at: <https://www.tceq.texas.gov/permitting/wastewater/pending-permits/tpdes-applications>.

El aviso de idioma alternativo en español está disponible en

<https://www.tceq.texas.gov/permitting/wastewater/pending-permits/tpdes-applications>.

ADDITIONAL NOTICE. TCEQ's Executive Director has determined the application is administratively complete and will conduct a technical review of the application. After technical review of the application is complete, the Executive Director may prepare a draft permit and will issue a preliminary decision on the application. **Notice of the Application and Preliminary Decision will be published and mailed to those who are on the county-wide mailing list and to those who are on the mailing list for this application. That notice will contain the deadline for submitting public comments.**

PUBLIC COMMENT / PUBLIC MEETING. You may submit public comments or request a public meeting on this application. The purpose of a public meeting is to provide the opportunity to submit comments or to ask questions about the application. TCEQ will hold a public meeting if the Executive Director determines that there is a significant degree of public

interest in the application or if requested by a local legislator. A public meeting is not a contested case hearing.

OPPORTUNITY FOR A CONTESTED CASE HEARING. After the deadline for submitting public comments, the Executive Director will consider all timely comments and prepare a response to all relevant and material, or significant public comments. **Unless the application is directly referred for a contested case hearing, the response to comments, and the Executive Director's decision on the application, will be mailed to everyone who submitted public comments and to those persons who are on the mailing list for this application.** If comments are received, the mailing will also provide instructions for requesting reconsideration of the Executive Director's decision and for requesting a contested case hearing. A contested case hearing is a legal proceeding similar to a civil trial in state district court.

TO REQUEST A CONTESTED CASE HEARING, YOU MUST INCLUDE THE FOLLOWING ITEMS IN YOUR REQUEST: your name, address, phone number; applicant's name and proposed permit number; the location and distance of your property/activities relative to the proposed facility; a specific description of how you would be adversely affected by the facility in a way not common to the general public; a list of all disputed issues of fact that you submit during the comment period and, the statement "[I/we] request a contested case hearing." If the request for contested case hearing is filed on behalf of a group or association, the request must designate the group's representative for receiving future correspondence; identify by name and physical address an individual member of the group who would be adversely affected by the proposed facility or activity; provide the information discussed above regarding the affected member's location and distance from the facility or activity; explain how and why the member would be affected; and explain how the interests the group seeks to protect are relevant to the group's purpose.

Following the close of all applicable comment and request periods, the Executive Director will forward the application and any requests for reconsideration or for a contested case hearing to the TCEQ Commissioners for their consideration at a scheduled Commission meeting.

The Commission may only grant a request for a contested case hearing on issues the requestor submitted in their timely comments that were not subsequently withdrawn. **If a hearing is granted, the subject of a hearing will be limited to disputed issues of fact or mixed questions of fact and law relating to relevant and material water quality concerns submitted during the comment period.**

TCEQ may act on an application to renew a permit for discharge of wastewater without providing an opportunity for a contested case hearing if certain criteria are met.

MAILING LIST. If you submit public comments, a request for a contested case hearing or a reconsideration of the Executive Director's decision, you will be added to the mailing list for this specific application to receive future public notices mailed by the Office of the Chief Clerk. In addition, you may request to be placed on: (1) the permanent mailing list for a specific applicant name and permit number; and/or (2) the mailing list for a specific county. If you wish to be placed on the permanent and/or the county mailing list, clearly specify which list(s) and send your request to TCEQ Office of the Chief Clerk at the address below.

INFORMATION AVAILABLE ONLINE. For details about the status of the application, visit the Commissioners' Integrated Database at www.tceq.texas.gov/goto/cid. Search the database using the permit number for this application, which is provided at the top of this notice.

AGENCY CONTACTS AND INFORMATION. All public comments and requests must be submitted either electronically at <https://www14.tceq.texas.gov/epic/eComment/>, or in writing to the Texas Commission on Environmental Quality, Office of the Chief Clerk, MC-105, P.O. Box 13087, Austin, Texas 78711-3087. Please be aware that any contact information you provide, including your name, phone number, email address and physical address will become part of the agency's public record. For more information about this permit application or the permitting process, please call the TCEQ Public Education Program, Toll Free, at 1-800-687-4040 or visit their website at www.tceq.texas.gov/goto/pep. Si desea información en Español, puede llamar al 1-800-687-4040.

Further information may also be obtained from City of Pampa at the address stated above or by calling Mr. Gary Turley, Director of Public Works, at 806-669-5750.

Issuance Date: December 15, 2025

Comisión de Calidad Ambiental del Estado de Texas



AVISO DE RECIBO DE LA SOLICITUD Y EL INTENTO DE OBTENER PERMISO PARA LA CALIDAD DEL AGUA RENOVACION

PERMISO NO. WQ0010358002

SOLICITUD. Ciudad de Pampa, Apartado Postal 2499, Pampa, Texas 79066, ha solicitado a la Comisión de Calidad Ambiental del Estado de Texas (TCEQ) para renovar el Permiso No. WQ0010358002 (EPA I.D. No. TX0027618) del Sistema de Eliminación de Descargas de Contaminantes de Texas (TPDES) para autorizar la descarga de aguas residuales tratadas en un volumen que no sobrepasa un flujo promedio anual de 3.000.000 galones por día. La planta está ubicada 8780 Camino del Tratamiento de Aguas Residuales en el Condado de Gray, Texas 79065. La ruta de descarga es del sitio de la planta a Arroyo Red Deer; de allí al río Canadian por debajo del lago Meredith. La TCEQ recibió esta solicitud el 18 de noviembre de 2025. La solicitud para el permiso estará disponible para leerla y copiarla en Ayuntamiento de Pampa, Oficina de Administración, 200 West Foster Avenue, Pampa, en el Condado de Gray, Texas antes de la fecha de publicación de este aviso en el periódico. La solicitud y los avisos asociados están disponibles electrónicamente en la siguiente página

web: <https://www.tceq.texas.gov/permitting/wastewater/pending-permits/tpdes-applications>.

Este enlace a un mapa electrónico de la ubicación general del sitio o de la instalación es proporcionado como una cortesía y no es parte de la solicitud o del aviso. Para la ubicación exacta, consulte la solicitud.

<https://gisweb.tceq.texas.gov/LocationMapper/?marker=-100.929166,35.572777&level=18>

AVISO DE IDIOMA ALTERNATIVO. El aviso de idioma alternativo en español está disponible en <https://www.tceq.texas.gov/permitting/wastewater/pending-permits/tpdes-applications>.

AVISO ADICIONAL. El Director Ejecutivo de la TCEQ ha determinado que la solicitud es administrativamente completa y conducirá una revisión técnica de la solicitud. Después de completar la revisión técnica, el Director Ejecutivo puede preparar un borrador del permiso y emitirá una Decisión Preliminar sobre la solicitud. **El aviso de la solicitud y la decisión preliminar serán publicados y enviado a los que están en la lista de correo de las personas a lo largo del condado que desean recibir los avisos y los que están en la lista de correo que desean recibir avisos de esta solicitud. El aviso dará la fecha límite para someter comentarios públicos.**

COMENTARIO PUBLICO / REUNION PUBLICA. Usted puede presentar comentarios públicos o pedir una reunión pública sobre esta solicitud. El propósito de una reunión pública es dar la oportunidad de presentar comentarios o hacer preguntas acerca de la solicitud. La TCEQ

realiza una reunión pública si el Director Ejecutivo determina que hay un grado de interés público suficiente en la solicitud o si un legislador local lo pide. Una reunión pública no es una audiencia administrativa de lo contencioso.

OPORTUNIDAD DE UNA AUDIENCIA ADMINISTRATIVA DE LO CONTENCIOSO. Después del plazo para presentar comentarios públicos, el Director Ejecutivo considerará todos los comentarios apropiados y preparará una respuesta a todo los comentarios públicos esenciales, pertinentes, o significativos. **A menos que la solicitud haya sido referida directamente a una audiencia administrativa de lo contencioso, la respuesta a los comentarios y la decisión del Director Ejecutivo sobre la solicitud serán enviados por correo a todos los que presentaron un comentario público y a las personas que están en la lista para recibir avisos sobre esta solicitud. Si se reciben comentarios, el aviso también proveerá instrucciones para pedir una reconsideración de la decisión del Director Ejecutivo y para pedir una audiencia administrativa de lo contencioso.** Una audiencia administrativa de lo contencioso es un procedimiento legal similar a un procedimiento legal civil en un tribunal de distrito del estado.

PARA SOLICITAR UNA AUDIENCIA DE CASO IMPUGNADO, USTED DEBE INCLUIR EN SU SOLICITUD LOS SIGUIENTES DATOS: su nombre, dirección, y número de teléfono; el nombre del solicitante y número del permiso; la ubicación y distancia de su propiedad/actividad con respecto a la instalación; una descripción específica de la forma cómo usted sería afectado adversamente por el sitio de una manera no común al público en general; una lista de todas las cuestiones de hecho en disputa que usted presente durante el período de comentarios; y la declaración "[Yo/nosotros] solicito/solicitamos una audiencia de caso impugnado". Si presenta la petición para una audiencia de caso impugnado de parte de un grupo o asociación, debe identificar una persona que representa al grupo para recibir correspondencia en el futuro; identificar el nombre y la dirección de un miembro del grupo que sería afectado adversamente por la planta o la actividad propuesta; proveer la información indicada anteriormente con respecto a la ubicación del miembro afectado y su distancia de la planta o actividad propuesta; explicar cómo y porqué el miembro sería afectado; y explicar cómo los intereses que el grupo desea proteger son pertinentes al propósito del grupo.

Después del cierre de todos los períodos de comentarios y de petición que aplican, el Director Ejecutivo enviará la solicitud y cualquier petición para reconsideración o para una audiencia de caso impugnado a los Comisionados de la TCEQ para su consideración durante una reunión programada de la Comisión.

La Comisión sólo puede conceder una solicitud de una audiencia de caso impugnado sobre los temas que el solicitante haya presentado en sus comentarios oportunos que no fueron retirados posteriormente. **Si se concede una audiencia, el tema de la audiencia estará limitado a cuestiones de hecho en disputa o cuestiones mixtas de hecho y de derecho relacionadas a intereses pertinentes y materiales de calidad del agua que se hayan presentado durante el período de comentarios. Si ciertos criterios se cumplen, la TCEQ puede actuar sobre una solicitud para renovar un permiso sin proveer una oportunidad de una audiencia administrativa de lo contencioso.**

LISTA DE CORREO. Si somete comentarios públicos, un pedido para una audiencia administrativa de lo contencioso o una reconsideración de la decisión del Director Ejecutivo,

la Oficina del Secretario Principal enviará por correo los avisos públicos en relación con la solicitud. Además, puede pedir que la TCEQ ponga su nombre en una o más de las listas correos siguientes (1) la lista de correo permanente para recibir los avisos del solicitante indicado por nombre y número del permiso específico y/o (2) la lista de correo de todas las solicitudes en un condado específico. Si desea que se agregue su nombre en una de las listas designe cual lista(s) y envía por correo su pedido a la Oficina del Secretario Principal de la TCEQ.

INFORMACIÓN DISPONIBLE EN LÍNEA. Para detalles sobre el estado de la solicitud, favor de visitar la Base de Datos Integrada de los Comisionados en www.tceq.texas.gov/goto/cid. Para buscar en la base de datos, utilizar el número de permiso para esta solicitud que aparece en la parte superior de este aviso.

CONTACTOS E INFORMACIÓN A LA AGENCIA. Todos los comentarios públicos y solicitudes deben ser presentadas electrónicamente vía <http://www14.tceq.texas.gov/epic/eComment/> o por escrito dirigidos a la Comisión de Texas de Calidad Ambiental, Oficial de la Secretaría (Office of Chief Clerk), MC-105, P.O. Box 13087, Austin, Texas 78711-3087. Tenga en cuenta que cualquier información personal que usted proporcione, incluyendo su nombre, número de teléfono, dirección de correo electrónico y dirección física pasarán a formar parte del registro público de la Agencia. Para obtener más información acerca de esta solicitud de permiso o el proceso de permisos, llame al programa de educación pública de la TCEQ, gratis, al 1-800-687-4040. Si desea información en Español, puede llamar al 1-800-687-4040.

También se puede obtener información adicional del Ciudad de Pampa a la dirección indicada arriba o llamando a Sr. Gary Turley, Director de Obras Públicas, al 806-669-5750.

Fecha de emisión: 15 de diciembre de 2025



TEXAS COMMISSION ON ENVIRONMENTAL QUALITY

DOMESTIC WASTEWATER PERMIT APPLICATION CHECKLIST

Complete and submit this checklist with the application.

APPLICANT NAME: City of Pampa

PERMIT NUMBER (If new, leave blank): WQ0010358002 TX0027618

Indicate if each of the following items is included in your application.

	Y	N		Y	N
Administrative Report 1.0	<input checked="" type="checkbox"/>	<input type="checkbox"/>	Original USGS Map	<input checked="" type="checkbox"/>	<input type="checkbox"/>
Administrative Report 1.1	<input type="checkbox"/>	<input checked="" type="checkbox"/>	Affected Landowners Map	<input checked="" type="checkbox"/>	<input type="checkbox"/>
SPIF	<input checked="" type="checkbox"/>	<input type="checkbox"/>	Landowner Disk or Labels	<input checked="" type="checkbox"/>	<input type="checkbox"/>
Core Data Form	<input checked="" type="checkbox"/>	<input type="checkbox"/>	Buffer Zone Map	<input checked="" type="checkbox"/>	<input type="checkbox"/>
Summary of Application (PLS)	<input checked="" type="checkbox"/>	<input type="checkbox"/>	Flow Diagram	<input checked="" type="checkbox"/>	<input type="checkbox"/>
Public Involvement Plan Form	<input type="checkbox"/>	<input checked="" type="checkbox"/>	Site Drawing	<input checked="" type="checkbox"/>	<input type="checkbox"/>
Technical Report 1.0	<input checked="" type="checkbox"/>	<input type="checkbox"/>	Original Photographs	<input type="checkbox"/>	<input checked="" type="checkbox"/>
Technical Report 1.1	<input type="checkbox"/>	<input checked="" type="checkbox"/>	Design Calculations	<input type="checkbox"/>	<input checked="" type="checkbox"/>
Worksheet 2.0	<input checked="" type="checkbox"/>	<input type="checkbox"/>	Solids Management Plan	<input checked="" type="checkbox"/>	<input type="checkbox"/>
Worksheet 2.1	<input type="checkbox"/>	<input checked="" type="checkbox"/>	Water Balance	<input type="checkbox"/>	<input checked="" type="checkbox"/>
Worksheet 3.0	<input checked="" type="checkbox"/>	<input type="checkbox"/>			
Worksheet 3.1	<input type="checkbox"/>	<input checked="" type="checkbox"/>			
Worksheet 3.2	<input type="checkbox"/>	<input checked="" type="checkbox"/>			
Worksheet 3.3	<input type="checkbox"/>	<input checked="" type="checkbox"/>			
Worksheet 4.0	<input checked="" type="checkbox"/>	<input type="checkbox"/>			
Worksheet 5.0	<input checked="" type="checkbox"/>	<input type="checkbox"/>			
Worksheet 6.0	<input checked="" type="checkbox"/>	<input type="checkbox"/>			
Worksheet 7.0	<input type="checkbox"/>	<input checked="" type="checkbox"/>			

For TCEQ Use Only

Segment Number _____ County _____
Expiration Date _____ Region _____
Permit Number _____

Attachment List		
Item	Attachment Description	Document Location
A	Core Data Form	Admin Section 3C
B	Summary of Application in Plain Language	Admin Section 8F
C	Supplemental Permit Information Form	Admin Before Checklist
D	Original USGS Map	Admin End
E	Landowner Map	Admin End
F	Landowner Labels	Admin End
G	Buffer Zone Map	Admin End
H	Process Flow Diagram	Admin End
I	Site Drawing 1	Admin End
J	Site Drawing 2	Admin End
K	Solids Management Plan	Admin End
L	Current Operating Phase	Tech 1.0 Section 2A
M	Process Flow Diagram	Tech 1.0 Section 2C
N	Site Drawing	Tech 1.0 Section 3
O	Annual Cropping Plan	Tech 3.0 Section 5
P	Maps 1-5	Tech 3.0 Section 6
Q	Soil Map and Soil Analyses	Tech 3.0 Section 8
R	CFR 435	Tech 6.0 Section 3A



TEXAS COMMISSION ON ENVIRONMENTAL QUALITY

**DOMESTIC WASTEWATER PERMIT APPLICATION
ADMINISTRATIVE REPORT 1.0**

For any questions about this form, please contact the Applications Review and Processing Team at 512-239-4671.

Section 1. Application Fees (Instructions Page 26)

Indicate the amount submitted for the application fee (check only one).

Flow	New/Major Amendment	Renewal
<0.05 MGD	\$350.00 <input type="checkbox"/>	\$315.00 <input type="checkbox"/>
≥0.05 but <0.10 MGD	\$550.00 <input type="checkbox"/>	\$515.00 <input type="checkbox"/>
≥0.10 but <0.25 MGD	\$850.00 <input type="checkbox"/>	\$815.00 <input type="checkbox"/>
≥0.25 but <0.50 MGD	\$1,250.00 <input type="checkbox"/>	\$1,215.00 <input type="checkbox"/>
≥0.50 but <1.0 MGD	\$1,650.00 <input type="checkbox"/>	\$1,615.00 <input type="checkbox"/>
≥1.0 MGD	\$2,050.00 <input type="checkbox"/>	\$2,015.00 <input checked="" type="checkbox"/>

Minor Amendment (for any flow) \$150.00 ☐

Payment Information:

Mailed Check/Money Order Number:
Check/Money Order Amount: \$2015.00
Name Printed on Check: City of Pampa

EPAY Voucher Number: Click to enter text.

Copy of Payment Voucher enclosed? Yes ☐

Section 2. Type of Application (Instructions Page 26)

a. Check the box next to the appropriate authorization type.

- ☒ Publicly Owned Domestic Wastewater
☐ Privately-Owned Domestic Wastewater
☐ Conventional Water Treatment

b. Check the box next to the appropriate facility status.

- ☒ Active ☐ Inactive

c. Check the box next to the appropriate permit type.

- ☒ TPDES Permit
- ☐ TLAP
- ☐ TPDES Permit with TLAP component
- ☐ Subsurface Area Drip Dispersal System (SADDs)

d. Check the box next to the appropriate application type

- ☐ New
- ☐ Major Amendment with Renewal
- ☐ Major Amendment without Renewal
- ☒ Renewal without changes
- ☐ Minor Amendment with Renewal
- ☐ Minor Amendment without Renewal
- ☐ Minor Modification of permit

e. For amendments or modifications, describe the proposed changes: [Click to enter text.](#)

f. For existing permits:

Permit Number: WQ00 10358002

EPA I.D. (TPDES only): TX 0027618

Expiration Date: 05-17-2026

Section 3. Facility Owner (Applicant) and Co-Appllcant Information (Instructions Page 26)

A. The owner of the facility must apply for the permit.

What is the Legal Name of the entity (applicant) applying for this permit?

City of Pampa

(The legal name must be spelled exactly as filed with the Texas Secretary of State, County, or in the legal documents forming the entity.)

If the applicant is currently a customer with the TCEQ, what is the Customer Number (CN)?
You may search for your CN on the TCEQ website at <http://www15.tceq.texas.gov/crpub/>

CN: CN60025389

What is the name and title of the person signing the application? The person must be an executive official meeting signatory requirements in 30 TAC § 305.44.

Prefix: Mr.

Last Name, First Name: Borger, Mike

Title: Mayor

Credential: [Click to enter text.](#)

B. Co-appllcant information. Complete this section only if another person or entity is required to apply as a co-permittee.

What is the Legal Name of the co-appllcant applying for this permit?

NA

(The legal name must be spelled exactly as filed with the TX SOS, with the County, or in the legal documents forming the entity.)

If the co-applicant is currently a customer with the TCEQ, what is the Customer Number (CN)?
You may search for your CN on the TCEQ website at: <http://www15.tceq.texas.gov/crpub/>

CN: NA

What is the name and title of the person signing the application? The person must be an executive official meeting signatory requirements in 30 TAC § 305.44.

Prefix: NA

Last Name, First Name: NA

Title: NA

Credential: NA

Provide a brief description of the need for a co-permittee: NA

C. Core Data Form

Complete the Core Data Form for each customer and include as an attachment. If the customer type selected on the Core Data Form is **Individual**, complete **Attachment 1** of Administrative Report 1.0. Core Data Form

Section 4. Application Contact Information (Instructions Page 27)

This is the person(s) TCEQ will contact if additional information is needed about this application. Provide a contact for administrative questions and technical questions.

A. Prefix: Mr.

Last Name, First Name: Turley, Gary

Title: Director of Public Works

Credential: Click to enter text.

Organization Name: City of Pampa

Mailing Address: PO Box 2499

City, State, Zip Code: Pampa, TX 79066-2499

Phone No.: 806-669-5705

E-mail Address: gturley@cityofpampa.org

Check one or both: ☒ Administrative Contact ☒ Technical Contact

B. Prefix: Mr.

Last Name, First Name: Friend, Justin

Title: Project Manager

Credential: Click to enter text.

Organization Name: Jacobs

Mailing Address: PO Box 2332

City, State, Zip Code: Pampa, TX 79066-2332

Phone No.: 806-669-5830

E-mail Address: justin.friend@jacobs.com

Check one or both: ☒ Administrative Contact ☒ Technical Contact

Section 5. Permit Contact Information (Instructions Page 27)

Provide the names and contact information for two individuals that can be contacted throughout the permit term.

A. Prefix: Mr.

Last Name, First Name: Turley, Gary

Title: Director of Public Works

Credential: Click to enter text.

Organization Name: City of Pampa

Mailing Address: PO Box 2499

City, State, Zip Code: Pampa, TX 79066-2499

Phone No.: 806-669-5750

E-mail Address: gturley@cityofpampa.org



TCEQ Core Data Form

For detailed instructions on completing this form, please read the Core Data Form Instructions or call 512-239-5175.

SECTION I: General Information

1. Reason for Submission (If other is checked please describe in space provided.)		
<input type="checkbox"/> New Permit, Registration or Authorization (Core Data Form should be submitted with the program application.)		
<input checked="" type="checkbox"/> Renewal (Core Data Form should be submitted with the renewal form)		<input type="checkbox"/> Other
2. Customer Reference Number (if issued)	Follow this link to search for CN or RN numbers in Central Registry**	3. Regulated Entity Reference Number (if issued)
CN 600125389		RN 101608974

SECTION II: Customer Information

4. General Customer Information		5. Effective Date for Customer Information Updates (mm/dd/yyyy)							
<input type="checkbox"/> New Customer <input checked="" type="checkbox"/> Update to Customer Information <input type="checkbox"/> Change in Regulated Entity Ownership									
<input type="checkbox"/> Change in Legal Name (Verifiable with the Texas Secretary of State or Texas Comptroller of Public Accounts)									
<i>The Customer Name submitted here may be updated automatically based on what is current and active with the Texas Secretary of State (SOS) or Texas Comptroller of Public Accounts (CPA).</i>									
6. Customer Legal Name (If an individual, print last name first: eg: Doe, John)			<i>If new Customer, enter previous Customer below:</i>						
City of Pampa									
7. TX SOS/CPA Filing Number	8. TX State Tax ID (11 digits) 1-75-600063	9. Federal Tax ID (9 digits) 75-60006334	10. DUNS Number (if applicable)						
11. Type of Customer:	<input type="checkbox"/> Corporation	<input type="checkbox"/> Individual	Partnership: <input type="checkbox"/> General <input type="checkbox"/> Limited						
Government: <input checked="" type="checkbox"/> City <input type="checkbox"/> County <input type="checkbox"/> Federal <input type="checkbox"/> Local <input type="checkbox"/> State <input type="checkbox"/> Other	<input type="checkbox"/> Sole Proprietorship		<input type="checkbox"/> Other:						
12. Number of Employees <input type="checkbox"/> 0-20 <input type="checkbox"/> 21-100 <input checked="" type="checkbox"/> 101-250 <input type="checkbox"/> 251-500 <input type="checkbox"/> 501 and higher		13. Independently Owned and Operated? <input checked="" type="checkbox"/> Yes <input type="checkbox"/> No							
14. Customer Role (Proposed or Actual) – as it relates to the Regulated Entity listed on this form. Please check one of the following									
<input type="checkbox"/> Owner <input type="checkbox"/> Operator <input checked="" type="checkbox"/> Owner & Operator <input type="checkbox"/> Other:									
<input type="checkbox"/> Occupational Licensee <input type="checkbox"/> Responsible Party <input type="checkbox"/> VCP/BSA Applicant									
15. Mailing Address:	City of Pampa								
	P. O. Box 2499								
	City	Pampa	State	TX	ZIP	79066	ZIP + 4	2499	
16. Country Mailing Information (if outside USA)					17. E-Mail Address (if applicable)				

18. Telephone Number (806) 669-5750	19. Extension or Code	20. Fax Number (if applicable) (806) 669-5767
---	------------------------------	---

SECTION III: Regulated Entity Information

21. General Regulated Entity Information (If "New Regulated Entity" is selected, a new permit application is also required.)								
<input type="checkbox"/> New Regulated Entity <input type="checkbox"/> Update to Regulated Entity Name <input checked="" type="checkbox"/> Update to Regulated Entity Information								
<i>The Regulated Entity Name submitted may be updated, in order to meet TCEQ Core Data Standards (removal of organizational endings such as Inc, LP, or LLC).</i>								
22. Regulated Entity Name (Enter name of the site where the regulated action is taking place.)								
The City of Pampa Wastewater Treatment Facility								
23. Street Address of the Regulated Entity: (No PO Boxes)	8780 Wastewater Treatment Rd.							
	City	Pampa	State	TX	ZIP	79065	ZIP + 4	
24. County								

If no Street Address is provided, fields 25-28 are required.

25. Description to Physical Location:								
26. Nearest City					State		Nearest ZIP Code	
Pampa					TX		79066	
<i>Latitude/Longitude are required and may be added/updated to meet TCEQ Core Data Standards. (Geocoding of the Physical Address may be used to supply coordinates where none have been provided or to gain accuracy).</i>								
27. Latitude (N) In Decimal:		35.572500			28. Longitude (W) In Decimal:		-100.928333	
Degrees	Minutes	Seconds	Degrees	Minutes	Seconds			
29. Primary SIC Code (4 digits)		30. Secondary SIC Code (4 digits)		31. Primary NAICS Code (5 or 6 digits)		32. Secondary NAICS Code (5 or 6 digits)		
4952				22132				
33. What is the Primary Business of this entity? (Do not repeat the SIC or NAICS description.)								
Sewage Treatment Facility								
34. Mailing Address:								
		P. O. Box 2332						
		City	Pampa	State	TX	ZIP	79066	ZIP + 4
35. E-Mail Address:		justin.friend@jacobs.com						
36. Telephone Number			37. Extension or Code			38. Fax Number (if applicable)		
(860) 669-5830						(806) 669-5832		

39. TCEQ Programs and ID Numbers Check all Programs and write in the permits/registration numbers that will be affected by the updates submitted on this form. See the Core Data Form instructions for additional guidance.

<input type="checkbox"/> Dam Safety	<input type="checkbox"/> Districts	<input type="checkbox"/> Edwards Aquifer	<input type="checkbox"/> Emissions Inventory Air	<input type="checkbox"/> Industrial Hazardous Waste
<input type="checkbox"/> Municipal Solid Waste	<input type="checkbox"/> New Source Review Air	<input type="checkbox"/> OSSF	<input type="checkbox"/> Petroleum Storage Tank	<input type="checkbox"/> PWS
<input checked="" type="checkbox"/> Sludge	<input type="checkbox"/> Storm Water	<input type="checkbox"/> Title V Air	<input type="checkbox"/> Tires	<input type="checkbox"/> Used Oil
<input type="checkbox"/> Voluntary Cleanup	<input checked="" type="checkbox"/> Wastewater	<input type="checkbox"/> Wastewater Agriculture	<input type="checkbox"/> Water Rights	<input type="checkbox"/> Other:

SECTION IV: Preparer Information

40. Name:	Justin Friend	41. Title:	Project Manager
42. Telephone Number	43. Ext./Code	44. Fax Number	45. E-Mail Address
(806) 669-5830		(806) 669-5832	justin.friend@jacobs.com

SECTION V: Authorized Signature

46. By my signature below, I certify, to the best of my knowledge, that the information provided in this form is true and complete, and that I have signature authority to submit this form on behalf of the entity specified in Section II, Field 6 and/or as required for the updates to the ID numbers identified in field 39.

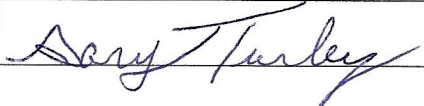
Company:	City of Pampa	Job Title:	Director of Public Works
Name (In Print):	Gary Turley	Phone:	(806) 669- 5750
Signature:		Date:	9/30/2025

B. Prefix: Mr. Last Name, First Name: Friend, Justin
Title: Project Manager Credential: Click to enter text.
Organization Name: Jacobs
Mailing Address: PO Box 2332 City, State, Zip Code: Pampa, TX 79066-2332
Phone No.: 80-669-5830 E-mail Address: justinfriend.jacobs.com

Section 6. Billing Contact Information (Instructions Page 27)

The permittee is responsible for paying the annual fee. The annual fee will be assessed to permits ***in effect on September 1 of each year***. The TCEQ will send a bill to the address provided in this section. The permittee is responsible for terminating the permit when it is no longer needed (using form TCEQ-20029).

Prefix: Mrs. Last Name, First Name: Daniels, Theresa
Title: Director of Finance Credential: Click to enter text.
Organization Name: City of Pampa
Mailing Address: PO Box 2499 City, State, Zip Code: Pampa, TX 79066-2499
Phone No.: 806-669-5735 E-mail Address: tdaniels@cityofpampa.org

Section 7. DMR/MER Contact Information (Instructions Page 27)

Provide the name and complete mailing address of the person delegated to receive and submit Discharge Monitoring Reports (DMR) (EPA 3320-1) or maintain Monthly Effluent Reports (MER).

Prefix: Mr. Last Name, First Name: Turley, Gary
Title: Director of Public Works Credential: Click to enter text.
Organization Name: City of Pampa
Mailing Address: PO Box 2499 City, State, Zip Code: Pampa, TX 79066-2499
Phone No.: 806-669-5750 E-mail Address: gturley@cityofpampa.org

Section 8. Public Notice Information (Instructions Page 27)

A. Individual Publishing the Notices

Prefix: Mr. Last Name, First Name: Turley, Gary
Title: Director of Public Works Credential: Click to enter text.
Organization Name: City of Pampa
Mailing Address: PO Box 2499 City, State, Zip Code: Pampa, TX 79066-2499
Phone No.: 806-669-5750 E-mail Address: gturley@cityofpampa.org

B. Method for Receiving Notice of Receipt and Intent to Obtain a Water Quality Permit Package

Indicate by a check mark the preferred method for receiving the first notice and instructions:

- ☒ E-mail Address
☐ Fax
☒ Regular Mail

C. Contact permit to be listed in the Notices

Prefix: Mr. Last Name, First Name: Turley, Gary

Title: Director of Public Works Credential: Click to enter text.

Organization Name: City of Pampa

Mailing Address: PO Box 2499

City, State, Zip Code: Pampa, TX 79066-2499

Phone No.: 806-669-5750

E-mail Address: gturley@cityofpampa.org

D. Public Viewing Information

If the facility or outfall is located in more than one county, a public viewing place for each county must be provided.

Public building name: City Hall

Location within the building: Administration Office

Physical Address of Building: 201 West Kingsmill

City: Pampa

County: Gray

Contact (Last Name, First Name): Turley, Gary

Phone No.: 806-669-5750 Ext.: Click to enter text.

E. Bilingual Notice Requirements

This information is required for new, major amendment, minor amendment or minor modification, and renewal applications.

This section of the application is only used to determine if alternative language notices will be needed. Complete instructions on publishing the alternative language notices will be in your public notice package.

Please call the bilingual/ESL coordinator at the nearest elementary and middle schools and obtain the following information to determine whether an alternative language notices are required.

1. Is a bilingual education program required by the Texas Education Code at the elementary or middle school nearest to the facility or proposed facility?

☒ Yes ☐ No

If **no**, publication of an alternative language notice is not required; **skip to** Section 9 below.

2. Are the students who attend either the elementary school or the middle school enrolled in a bilingual education program at that school?

☒ Yes ☐ No

3. Do the students at these schools attend a bilingual education program at another location?

☒ Yes ☐ No

4. Would the school be required to provide a bilingual education program but the school has waived out of this requirement under 19 TAC §89.1205(g)?

☐ Yes ☒ No

5. If the answer is **yes** to **question 1, 2, 3, or 4**, public notices in an alternative language are required. Which language is required by the bilingual program? Spanish

F. Summary of Application in Plain Language Template

Complete the F. Summary of Application in Plain Language Template (TCEQ Form 20972), also known as the plain language summary or PLS, and include as an attachment.

Attachment: Summary of application in Plain Language

G. Public Involvement Plan Form

Complete the Public Involvement Plan Form (TCEQ Form 20960) for each application for a **new permit or major amendment to a permit** and include as an attachment.

Attachment: Click to enter text.

Section 9. Regulated Entity and Permitted Site Information (Instructions Page 29)

A. If the site is currently regulated by TCEQ, provide the Regulated Entity Number (RN) issued to this site. RN 101608974

Search the TCEQ's Central Registry at <http://www15.tceq.texas.gov/crpub/> to determine if the site is currently regulated by TCEQ.

B. Name of project or site (the name known by the community where located):

City of Pampa WWTP

C. Owner of treatment facility: City of Pampa

Ownership of Facility: ☒ Public ☐ Private ☐ Both ☐ Federal

D. Owner of land where treatment facility is or will be:

Prefix: Click to enter text.

Last Name, First Name: City of Pampa

Title: Click to enter text.

Credential: Click to enter text.

Organization Name: City of Pampa

Mailing Address: PO Box 2499

City, State, Zip Code: Pampa, TX 79066-2499

Phone No.: 806-669-5750

E-mail Address: gturley@cityofpampa.org

If the landowner is not the same person as the facility owner or co-applicant, attach a lease agreement or deed recorded easement. See instructions.

Attachment: NA



TEXAS COMMISSION ON ENVIRONMENTAL QUALITY

SUMMARY OF APPLICATION IN PLAIN LANGUAGE FOR TPDES OR TLAP PERMIT APPLICATIONS

Summary of Application (in plain language) Template and Instructions for Texas Pollutant Discharge Elimination System (TPDES) and Texas Land Application (TLAP) Permit Applications

ENGLISH TEMPLATE FOR TPDES or TLAP NEW/RENEWAL/AMENDMENT APPLICATIONS DOMESTIC WASTEWATER/STORMWATER

The following summary is provided for this pending water quality permit application being reviewed by the Texas Commission on Environmental Quality as required by 30 TAC Chapter 39. The information provided in this summary may change during the technical review of the application and is not a federal enforceable representation of the permit application.

City of Pampa (CN600125389) operates The City of Pampa Wastewater Treatment Facility (RN101608974), a Wastewater Treatment Facility. The facility is located at 8780 Wastewater Treatment Rd., in Pampa, Gray County, Texas 79065. Renewal to discharge 3.0 million gallons per day of treated domestic wastewater.

Discharges from the facility are expected to contain five-day carbonaceous biochemical oxygen demand (CBOD₅), total suspended solids (TSS), ammonia nitrogen (NH₃-N), and *Escherichia coli*. Additional potential pollutants are included in the Domestic Technical Report 1.0, Section 7. Pollutant Analysis of Treated Effluent and Domestic Worksheet 4.0 in the permit application package. Process wastewater is treated by an activated sludge process plant and the treatment units include a bar screen, a grit chamber, racetrack style aeration basin, final clarifiers, sludge digesters, a belt filter press, chlorine contact chambers and a dechlorination chamber.

PLANTILLA EN ESPAÑOL PARA SOLICITUDES NUEVAS/RENOVACIONES/ENMIENDAS DE TPDES o TLAP

AGUAS RESIDUALES Doméstica /AGUAS PLUVIALES

El siguiente resumen se proporciona para esta solicitud de permiso de calidad del agua pendiente que está siendo revisada por la Comisión de Calidad Ambiental de Texas según lo requerido por el Capítulo 39 del Código Administrativo de Texas 30. La información proporcionada en este resumen puede cambiar durante la revisión técnica de la solicitud y no es una representación ejecutiva fedérale de la solicitud de permiso.

Ciudad de Pampa (CN600125389) opera La Planta de Tratamiento de Aguas Residuales de la Ciudad de Pampa RN101608974, un Planta de Tratamiento de Aguas Residuales. La instalación está ubicada en 8780 Camino de Tratamiento de Aguas Residuales, en Pampa, Condado de Gris, Texas Renovación para descargar 3,0 millones de galones por día de aguas residuales domésticas tratadas. Renovación para descargar 3,0 millones de galones por día de aguas residuales domésticas tratadas.

Se espera que las descargas de la instalación contengan demanda bioquímica de oxígeno carbonácea a cinco días (DBO5), sólidos suspendidos totales (SST), nitrógeno amoniacal (NH3-N) y Escherichia coli. Contaminantes potenciales adicionales se incluyen en el Informe Técnico Doméstico 1.0, Sección 7. Análisis de Contaminantes del Efluente Tratado y en la Hoja de Trabajo Doméstica 4.0 del paquete de solicitud de permiso. Aguas residuales de proceso. está tratado por una planta de proceso de lodos activados y las unidades de tratamiento incluyen una rejilla, una cámara de desarenado, un tanque de aireación estilo pista de carreras, clarificadores finales, digestores de lodos, una prensa de filtro de cinta, cámaras de contacto con cloro y una cámara de descloración.

E. Owner of effluent disposal site:

Prefix: Click to enter text.

Last Name, First Name: City of Pampa

Title: Click to enter text.

Credential: Click to enter text.

Organization Name: City of Pampa

Mailing Address: PO Box 2499

City, State, Zip Code: Pampa, TX 066-2499

Phone No.: 806-669-5750

E-mail Address: gturley@cityofpampa.org

If the landowner is not the same person as the facility owner or co-applicant, attach a lease agreement or deed recorded easement. See instructions.

Attachment: NA

F. Owner sewage sludge disposal site (if authorization is requested for sludge disposal on property owned or controlled by the applicant):

Prefix: Click to enter text.

Last Name, First Name: City of Pampa

Title: Click to enter text.

Credential: Click to enter text.

Organization Name: City of Pampa

Mailing Address: PO Box 2499

City, State, Zip Code: Pampa, TX 79066-2499

Phone No.: 806-669-5750

E-mail Address: gturley@cityofpampa.org

If the landowner is not the same person as the facility owner or co-applicant, attach a lease agreement or deed recorded easement. See instructions.

Attachment: NA

Section 10. TPDES Discharge Information (Instructions Page 31)

A. Is the wastewater treatment facility location in the existing permit accurate?

☒ Yes ☐ No

If **no**, or a new permit application, please give an accurate description:

NA

B. Are the point(s) of discharge and the discharge route(s) in the existing permit correct?

☒ Yes ☐ No

If **no**, or a new or amendment permit application, provide an accurate description of the point of discharge and the discharge route to the nearest classified segment as defined in 30 TAC Chapter 307:

NA

City nearest the outfall(s): City of Pampa

County in which the outfalls(s) is/are located: Gray

C. Is or will the treated wastewater discharge to a city, county, or state highway right-of-way, or a flood control district drainage ditch?

☐ Yes ☒ No

If **yes**, indicate by a check mark if:

- ☐ Authorization granted ☐ Authorization pending

For **new and amendment** applications, provide copies of letters that show proof of contact and the approval letter upon receipt.

Attachment: NA

- D. For all applications involving an average daily discharge of 5 MGD or more, provide the names of all counties located within 100 statute miles downstream of the point(s) of discharge: NA

Section 11. TLAP Disposal Information (Instructions Page 32)

- A. For TLAPs, is the location of the effluent disposal site in the existing permit accurate?

☐ Yes ☒ No

If **no**, or a **new or amendment permit application**, provide an accurate description of the disposal site location:

NA

- B. City nearest the disposal site: NA

- C. County in which the disposal site is located: NA

- D. For TLAPs, describe the routing of effluent from the treatment facility to the disposal site:

NA

- E. For TLAPs, please identify the nearest watercourse to the disposal site to which rainfall runoff might flow if not contained: NA

Section 12. Miscellaneous Information (Instructions Page 32)

- A. Is the facility located on or does the treated effluent cross American Indian Land?

☐ Yes ☒ No

- B. If the existing permit contains an onsite sludge disposal authorization, is the location of the sewage sludge disposal site in the existing permit accurate?

☐ Yes ☒ No ☐ Not Applicable

If No, or if a new onsite sludge disposal authorization is being requested in this permit application, provide an accurate location description of the sewage sludge disposal site.

Sludge is hauled off-site for the disposal at an approved landfill site.

C. Did any person formerly employed by the TCEQ represent your company and get paid for service regarding this application?

☐ Yes ☒ No

If yes, list each person formerly employed by the TCEQ who represented your company and was paid for service regarding the application: NA

D. Do you owe any fees to the TCEQ?

☐ Yes ☒ No

If yes, provide the following information:

Account number: NA

Amount past due: NA

E. Do you owe any penalties to the TCEQ?

☐ Yes ☒ No

If yes, please provide the following information:

Enforcement order number: NA

Amount past due: NA

Section 13. Attachments (Instructions Page 33)

Indicate which attachments are included with the Administrative Report. Check all that apply:

☐ Lease agreement or deed recorded easement, if the land where the treatment facility is located or the effluent disposal site are not owned by the applicant or co-applicant.

☒ Original full-size USGS Topographic Map with the following information:

- Applicant's property boundary
- Treatment facility boundary
- Labeled point of discharge for each discharge point (TPDES only)
- Highlighted discharge route for each discharge point (TPDES only)
- Onsite sewage sludge disposal site (if applicable)
- Effluent disposal site boundaries (TLAP only)
- New and future construction (if applicable)
- 1 mile radius information
- 3 miles downstream information (TPDES only)
- All ponds.

☐ Attachment 1 for Individuals as co-applicants

☒ Other Attachments. Please specify: Attachment List for all attachments

Section 14. Signature Page (Instructions Page 34)

If co-applicants are necessary, each entity must submit an original, separate signature page.

Permit Number: WQ0010358002 TX0027618

Applicant: City of Pampa

Certification:

I certify under penalty of law that this document and all attachments were prepared under my direction or supervision in accordance with a system designed to assure that qualified personnel properly gather and evaluate the information submitted. Based on my inquiry of the person or persons who manage the system, or those persons directly responsible for gathering the information, the information submitted is, to the best of my knowledge and belief, true, accurate, and complete. I am aware there are significant penalties for submitting false information, including the possibility of fine and imprisonment for knowing violations.

I further certify that I am authorized under 30 Texas Administrative Code § 305.44 to sign and submit this document, and can provide documentation in proof of such authorization upon request.

Signatory name (typed or printed): Mike Borger

Signatory title: Mayor

Signature: _____

(Use blue ink)

Date: _____

10/16/25

Subscribed and Sworn to before me by the said Mike Borger

on this 16th day of October, 20 25.

My commission expires on the 25th day of January, 20 27.

Kimberlee Hughes
Notary Public

[SEAL]

Gray
County, Texas

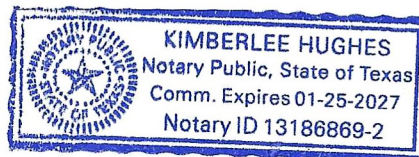

DOMESTIC WASTEWATER PERMIT APPLICATION

SUPPLEMENTAL PERMIT INFORMATION FORM (SPIF)

This form applies to TPDES permit applications only. Complete and attach the Supplemental Permit information Form (SPIF) (TCEQ Form 20971).

Attachment: Attached

TEXAS COMMISSION ON ENVIRONMENTAL QUALITY

SUPPLEMENTAL PERMIT INFORMATION FORM (SPIF)

FOR AGENCIES REVIEWING DOMESTIC OR INDUSTRIAL TPDES WASTEWATER PERMIT APPLICATIONS

TCEQ USE ONLY:

Application type: ____ Renewal ____ Major Amendment ____ Minor Amendment ____ New

County: _____ Segment Number: _____

Admin Complete Date: _____

Agency Receiving SPIF:

____ Texas Historical Commission

____ U.S. Fish and Wildlife

____ Texas Parks and Wildlife Department

____ U.S. Army Corps of Engineers

This form applies to TPDES permit applications only. (Instructions, Page 53)

Complete this form as a separate document. TCEQ will mail a copy to each agency as required by our agreement with EPA. If any of the items are not completely addressed or further information is needed, we will contact you to provide the information before issuing the permit. Address each item completely.

Do not refer to your response to any item in the permit application form. Provide each attachment for this form separately from the Administrative Report of the application. The application will not be declared administratively complete without this SPIF form being completed in its entirety including all attachments. Questions or comments concerning this form may be directed to the Water Quality Division's Application Review and Processing Team by email at WQ-ARPTeam@tceq.texas.gov or by phone at (512) 239-4671.

The following applies to all applications:

1. Permittee: City of Pampa

Permit No. WQ00 10358002

EPA ID No. TX 0027618

Address of the project (or a location description that includes street/highway, city/vicinity, and county):

Located on the north bank of the Red Deer Creek, at a point 3400 ft northeast of State Loop 171, approximately .5 miles northeast of the intersection of US Highway 60 and State Highway 273 in Gray County, Texas.

Provide the name, address, phone and fax number of an individual that can be contacted to answer specific questions about the property.

Prefix (Mr., Ms., Miss): Mr.

First and Last Name: Gary Turley

Credential (P.E, P.G., Ph.D., etc.):

Title: Director of Public Works

Mailing Address: PO Box 2499

City, State, Zip Code: Pampa, TX 79066-2499

Phone No.: 806-669-5750 Ext.: Fax No.: 806-669-5767

E-mail Address: gturley@cityofpampa.org

2. List the county in which the facility is located: Gray
3. If the property is publicly owned and the owner is different than the permittee/applicant, please list the owner of the property.

NA

4. Provide a description of the effluent discharge route. The discharge route must follow the flow of effluent from the point of discharge to the nearest major watercourse (from the point of discharge to a classified segment as defined in 30 TAC Chapter 307). If known, please identify the classified segment number.

Red Deer Creek thence to Canadian River Segment #0101 of the Canadian River Basin.

5. Please provide a separate 7.5-minute USGS quadrangle map with the project boundaries plotted and a general location map showing the project area. Please highlight the discharge route from the point of discharge for a distance of one mile downstream. (This map is required in addition to the map in the administrative report).

Provide original photographs of any structures 50 years or older on the property.

Does your project involve any of the following? Check all that apply.

- ☐ Proposed access roads, utility lines, construction easements
- ☐ Visual effects that could damage or detract from a historic property's integrity
- ☐ Vibration effects during construction or as a result of project design
- ☐ Additional phases of development that are planned for the future
- ☐ Sealing caves, fractures, sinkholes, other karst features

☐ Disturbance of vegetation or wetlands

1. List proposed construction impact (surface acres to be impacted, depth of excavation, sealing of caves, or other karst features):

NA

2. Describe existing disturbances, vegetation, and land use:

NA

THE FOLLOWING ITEMS APPLY ONLY TO APPLICATIONS FOR NEW TPDES PERMITS AND MAJOR AMENDMENTS TO TPDES PERMITS

3. List construction dates of all buildings and structures on the property:

NA

4. Provide a brief history of the property, and name of the architect/builder, if known.

NA

DOMESTIC WASTEWATER PERMIT APPLICATION CHECKLIST OF COMMON DEFICIENCIES

Below is a list of common deficiencies found during the administrative review of domestic wastewater permit applications. To ensure the timely processing of this application, please review the items below and indicate by checking Yes that each item is complete and in accordance applicable rules at 30 TAC Chapters 21, 281, and 305. If an item is not required this application, indicate by checking N/A where appropriate. Please do not submit the application until the items below have been addressed.

Core Data Form (TCEQ Form No. 10400) ☒ Yes
(Required for all application types. Must be completed in its entirety and signed.
Note: Form may be signed by applicant representative.)

Correct and Current Industrial Wastewater Permit Application Forms ☒ Yes
(TCEQ Form Nos. 10053 and 10054. Version dated 6/25/2018 or later.)

Water Quality Permit Payment Submittal Form (Page 19) ☒ Yes
(Original payment sent to TCEQ Revenue Section. See instructions for mailing address.)

7.5 Minute USGS Quadrangle Topographic Map Attached ☒ Yes
(Full-size map if seeking "New" permit.
8 ½ x 11 acceptable for Renewals and Amendments)

Current/Non-Expired, Executed Lease Agreement or Easement ☒ N/A ☐ Yes

Landowners Map ☐ N/A ☒ Yes
(See instructions for landowner requirements)

Things to Know:

- All the items shown on the map must be labeled.
- The applicant's complete property boundaries must be delineated which includes boundaries of contiguous property owned by the applicant.
- The applicant cannot be its own adjacent landowner. You must identify the landowners immediately adjacent to their property, regardless of how far they are from the actual facility.
- If the applicant's property is adjacent to a road, creek, or stream, the landowners on the opposite side must be identified. Although the properties are not adjacent to applicant's property boundary, they are considered potentially affected landowners. If the adjacent road is a divided highway as identified on the USGS topographic map, the applicant does not have to identify the landowners on the opposite side of the highway.

Landowners Labels and Cross Reference List ☐ N/A ☒ Yes
(See instructions for landowner requirements)

Electronic Application Submittal ☐ Yes
(See application submittal requirements on page 23 of the instructions.)

Original signature per 30 TAC § 305.44 - Blue Ink Preferred ☒ Yes
(If signature page is not signed by an elected official or principle executive officer, a copy of signature authority/delegation letter must be attached)

Summary of Application (in Plain Language) ☒ Yes

DOMESTIC WASTEWATER PERMIT APPLICATION CHECKLIST OF COMMON DEFICIENCIES

Below is a list of common deficiencies found during the administrative review of domestic wastewater permit applications. To ensure the timely processing of this application, please review the items below and indicate by checking Yes that each item is complete and in accordance applicable rules at 30 TAC Chapters 21, 281, and 305. If an item is not required this application, indicate by checking N/A where appropriate. Please do not submit the application until the items below have been addressed.

Core Data Form (TCEQ Form No. 10400) ☒ Yes
(Required for all application types. Must be completed in its entirety and signed.
Note: Form may be signed by applicant representative.)

Correct and Current Industrial Wastewater Permit Application Forms ☒ Yes
(TCEQ Form Nos. 10053 and 10054. Version dated 6/25/2018 or later.)

Water Quality Permit Payment Submittal Form (Page 19) ☒ Yes
(Original payment sent to TCEQ Revenue Section. See instructions for mailing address.)

7.5 Minute USGS Quadrangle Topographic Map Attached ☒ Yes
(Full-size map if seeking "New" permit.
8 ½ x 11 acceptable for Renewals and Amendments)

Current/Non-Expired, Executed Lease Agreement or Easement ☒ N/A ☐ Yes

Landowners Map ☐ N/A ☒ Yes
(See instructions for landowner requirements)

Things to Know:

- All the items shown on the map must be labeled.
- The applicant's complete property boundaries must be delineated which includes boundaries of contiguous property owned by the applicant.
- The applicant cannot be its own adjacent landowner. You must identify the landowners immediately adjacent to their property, regardless of how far they are from the actual facility.
- If the applicant's property is adjacent to a road, creek, or stream, the landowners on the opposite side must be identified. Although the properties are not adjacent to applicant's property boundary, they are considered potentially affected landowners. If the adjacent road is a divided highway as identified on the USGS topographic map, the applicant does not have to identify the landowners on the opposite side of the highway.

Landowners Labels and Cross Reference List ☒ N/A ☐ Yes
(See instructions for landowner requirements)

Electronic Application Submittal ☐ Yes
(See application submittal requirements on page 23 of the instructions.)

Original signature per 30 TAC § 305.44 - Blue Ink Preferred ☒ Yes
(If signature page is not signed by an elected official or principle executive officer,
a copy of signature authority/delegation letter must be attached)

Summary of Application (in Plain Language) ☒ Yes

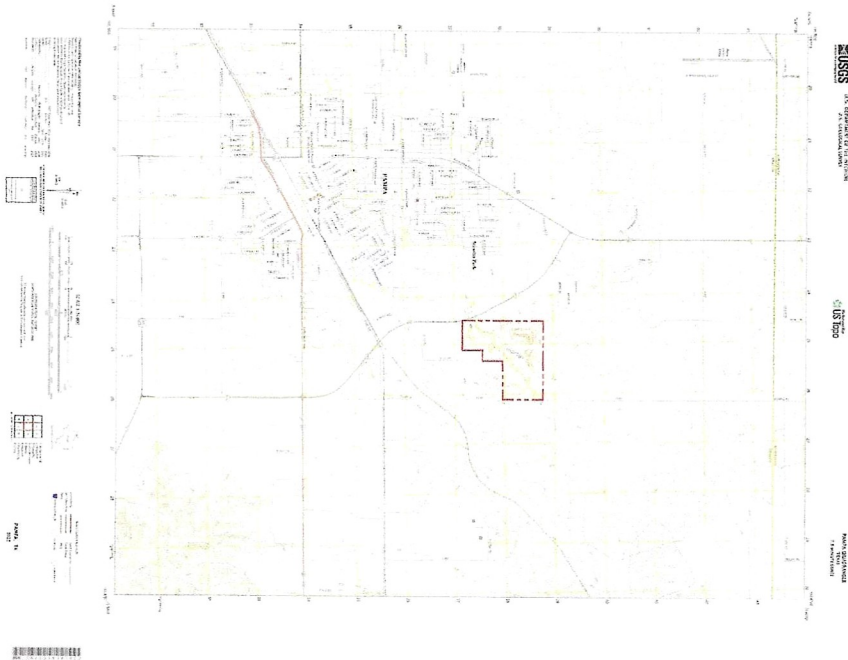

COPYRIGHT ©

THIS DRAWING CONTAINS PROPRIETARY & PRIVILEGED INFORMATION OF THE CITY OF PAMPA & SHALL NOT BE DISCLOSED OR USED FOR THE BENEFIT OF OTHERS WITHOUT PRIOR WRITTEN PERMISSION OF THE DRAWING OWNER.

No.	DESCRIPTION	DATE
1		
2		
3		
4		
5		
6		
7		
8		

CITY OF PAMPA

ENGINEERING DEPARTMENT

200 W. FOSTER

PAMPA, TEXAS 79065

806-669-5750

DESIGN INFORMATION			
PROJECT NO:	XXX	XX Pampa, TX	
DRAWN BY:	XXX		
APPROVED BY:	XXX		
ENGINEERING BY:	XXX		
ENGINEERING INFORMATION	XXX	XXX	XX
ENGINEERED BY:	XXX	XXX	XX
APPROVED BY:	XXX	XXX	XX
SCALE: XX			XX OF XX
DATE: XX			

X.XX

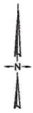

SCALE: 1" = 1000'



GENERAL NOTES:

1. THE BUFFER ZONE DOES NOT CROSS INTO THE ADJACENT LANDOWNER PROPERTIES.
2. PROPERTY OWNER NAMES AND ADDRESS INCLUDED SEPARATELY.

--	--	--	--	--	--	--	--	--	--	--	--	--	--	--	--	--	--	--	--	--	--	--	--	--	--	--	--	--	--	--	--	--	--	--	--	--	--	--	--	--	--	--	--	--	--	--	--	--	--	--	--	--	--	--	--	--	--	--	--	--	--	--	--	--	--	--	--	--	--	--	--	--	--	--	--	--	--	--	--	--	--	--	--	--	--	--	--	--	--	--	--	--	--	--	--	--	--	--	--	--	--	--	--	--	--	--	--	--	--	--	--	--	--	--	--	--	--	--	--	--	--	--	--	--	--	--	--	--	--	--	--	--	--	--	--	--	--	--	--	--	--	--	--	--	--	--	--	--	--	--	--	--	--	--	--	--	--	--	--	--	--	--	--	--	--	--	--	--	--	--	--	--	--	--	--	--	--	--	--	--	--	--	--	--	--	--	--	--	--	--	--	--	--	--	--	--	--	--	--	--	--	--	--	--	--	--	--	--	--	--	--	--	--	--	--	--	--	--	--	--	--	--	--	--	--	--	--	--	--	--	--	--	--	--	--	--	--	--	--	--	--	--	--	--	--	--	--	--	--	--	--	--	--	--	--	--	--	--	--	--	--	--	--	--	--	--	--	--	--	--	--	--	--	--	--	--	--	--	--	--	--	--	--	--	--	--	--	--	--	--	--	--	--	--	--	--	--	--	--	--	--	--	--	--	--	--	--	--	--	--	--	--	--	--	--	--	--	--	--	--	--	--	--	--	--	--	--	--	--	--	--	--	--	--	--	--	--	--	--	--	--	--	--	--	--	--	--	--	--	--	--	--	--	--	--	--	--	--	--	--	--	--	--	--	--	--	--	--	--	--	--	--	--	--	--	--	--	--	--	--	--	--	--	--	--	--	--	--	--	--	--	--	--	--	--	--	--	--	--	--	--	--	--	--	--	--	--	--	--	--	--	--	--	--	--	--	--	--	--	--	--	--	--	--	--	--	--	--	--	--	--	--	--	--	--	--	--	--	--	--	--	--	--	--	--	--	--	--	--	--	--	--	--	--	--	--	--	--	--	--	--	--	--	--	--	--	--	--	--	--	--	--	--	--	--	--	--	--	--	--	--	--	--	--	--	--	--	--	--	--	--	--	--	--	--	--	--	--	--	--	--	--	--	--	--	--	--	--	--	--	--	--	--	--	--	--	--	--	--	--	--	--	--	--	--	--	--	--	--	--	--	--	--	--	--	--	--	--	--	--	--	--	--	--	--	--	--	--	--	--	--	--	--	--	--	--	--	--	--	--	--	--	--	--	--	--	--	--	--	--	--	--	--	--	--	--	--	--	--	--	--	--	--	--	--	--	--	--	--	--	--	--	--	--	--	--	--	--	--	--	--	--	--	--	--	--	--	--	--	--	--	--	--	--	--	--	--	--	--	--	--	--	--	--	--	--	--	--	--	--	--	--	--	--	--	--	--	--	--	--	--	--	--	--	--	--	--	--	--	--	--	--	--	--	--	--	--	--	--	--	--	--	--	--	--	--	--	--	--	--	--	--	--	--	--	--	--	--	--	--	--	--	--	--	--	--	--	--	--	--	--	--	--	--	--	--	--	--	--	--	--	--	--	--	--	--	--	--	--	--	--	--	--	--	--	--	--	--	--	--	--	--	--	--	--	--	--	--	--	--	--	--	--	--	--	--	--	--	--	--	--	--	--	--	--	--	--	--	--	--	--	--	--	--	--	--	--	--	--	--	--	--	--	--	--	--	--	--	--	--	--	--	--	--	--	--	--	--	--	--	--	--	--	--	--	--	--	--	--	--	--	--	--	--	--	--	--	--	--	--	--	--	--	--	--	--	--	--	--	--	--	--	--	--	--	--	--	--	--	--	--	--	--	--	--	--	--	--	--	--	--	--	--	--	--	--	--	--	--	--	--	--	--	--	--	--	--	--	--	--	--	--	--	--	--	--	--	--	--	--	--	--	--	--	--	--	--	--	--	--	--	--	--	--	--	--	--	--	--	--	--	--	--	--	--	--	--	--	--	--	--	--	--	--	--	--	--	--	--	--	--	--	--	--	--	--	--	--	--	--	--	--	--	--	--	--	--	--	--	--	--	--	--	--	--	--	--	--	--	--	--	--	--	--	--	--	--	--	--	--	--	--	--	--	--	--	--	--	--	--	--	--	--	--	--	--	--	--	--	--	--	--	--	--	--	--	--	--	--	--	--	--	--	--	--	--	--	--	--	--	--	--	--	--	--	--	--	--	--	--	--	--	--	--	--	--	--	--	--	--	--	--	--	--	--	--	--	--	--	--	--	--	--	--	--	--	--	--	--	--	--	--	--	--	--	--	--	--	--	--	--	--	--	--	--	--	--	--	--	--	--	--	--	--	--	--	--	--	--	--	--	--	--	--	--	--	--	--	--	--	--	--	--	--	--	--	--	--	--	--	--	--	--	--	--	--	--	--	--	--	--	--	--	--	--	--	--	--	--	--	--	--	--	--	--	--	--	--	--	--	--	--	--	--	--	--	--	--	--	--	--	--	--	--	--	--	--	--	--	--	--	--	--	--	--	--	--	--	--	--	--	--	--	--	--	--	--	--	--	--	--	--	--	--	--	--	--	--	--	--	--	--	--	--	--	--	--	--	--	--	--	--	--	--	--	--	--	--	--	--	--	--	--	--	--	--	--	--	--	--	--	--	--	--	--	--	--	--	--	--	--	--	--	--	--	--	--	--	--	--	--	--	--	--	--	--	--	--	--	--	--	--	--	--	--	--	--	--	--	--	--	--	--	--	--	--	--	--	--	--	--	--	--	--	--	--	--	--	--	--	--	--	--	--	--	--	--	--	--	--	--	--	--	--	--	--	--	--	--	--	--	--	--	--	--	--	--	--	--	--	--	--	--	--	--	--	--	--	--	--	--	--	--	--	--	--	--	--	--	--	--	--	--	--	--	--	--	--	--	--	--	--	--	--	--	--	--	--	--	--	--	--	--	--	--	--	--	--	--	--	--	--	--	--	--	--	--	--	--	--	--	--	--	--	--	--	--	--	--	--	--	--	--	--	--	--	--	--	--	--	--	--	--	--	--	--	--	--	--	--	--	--	--	--	--	--	--	--	--	--	--	--	--	--	--	--	--	--	--	--	--	--	--	--	--	--	--	--	--

Landowners Around WWTP:

Bobbi J Eidson
144181 Co. Road CC
Canadian, TX 79014

Patricia D. Smith
12179 CR D
Pampa, TX 79065

Freddy & Barbara James
8706 Loop 171
Pampa, TX 79065

Michael & Valarie Dickinson
12175 CR D
Pampa, TX 79065

J&M Bagwell Properties LLC
314 Oak Drive
Pampa, TX 79065

Ferguson
----- Unknown-----

Britton & Megan White
8720 Loop 171
Pampa, TX 79065

David & Myrna Smith
1211 N. Price Road
Pampa, TX 79065

Deborah Jean Giese
8839 CR 10
Pampa, TX 79065

Mary Kathleen Greene Estate
PO Box 81
Pampa, TX 79065

Hayhook LTD Partnership
923 W. Harvester
Pampa, TX 79065

Evan & Marley Stabolitis
8725 CR 10
Pampa, TX 79065

Gregg Campbell
421 Graham
Pampa, TX 79065

X = Discharge Point



0 500 1,000 2,000 3,000 4,000 Feet

City of Pampa Wastewater Treatment Plant
Buffer Zone Map

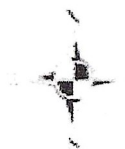

Process Flow Diagram

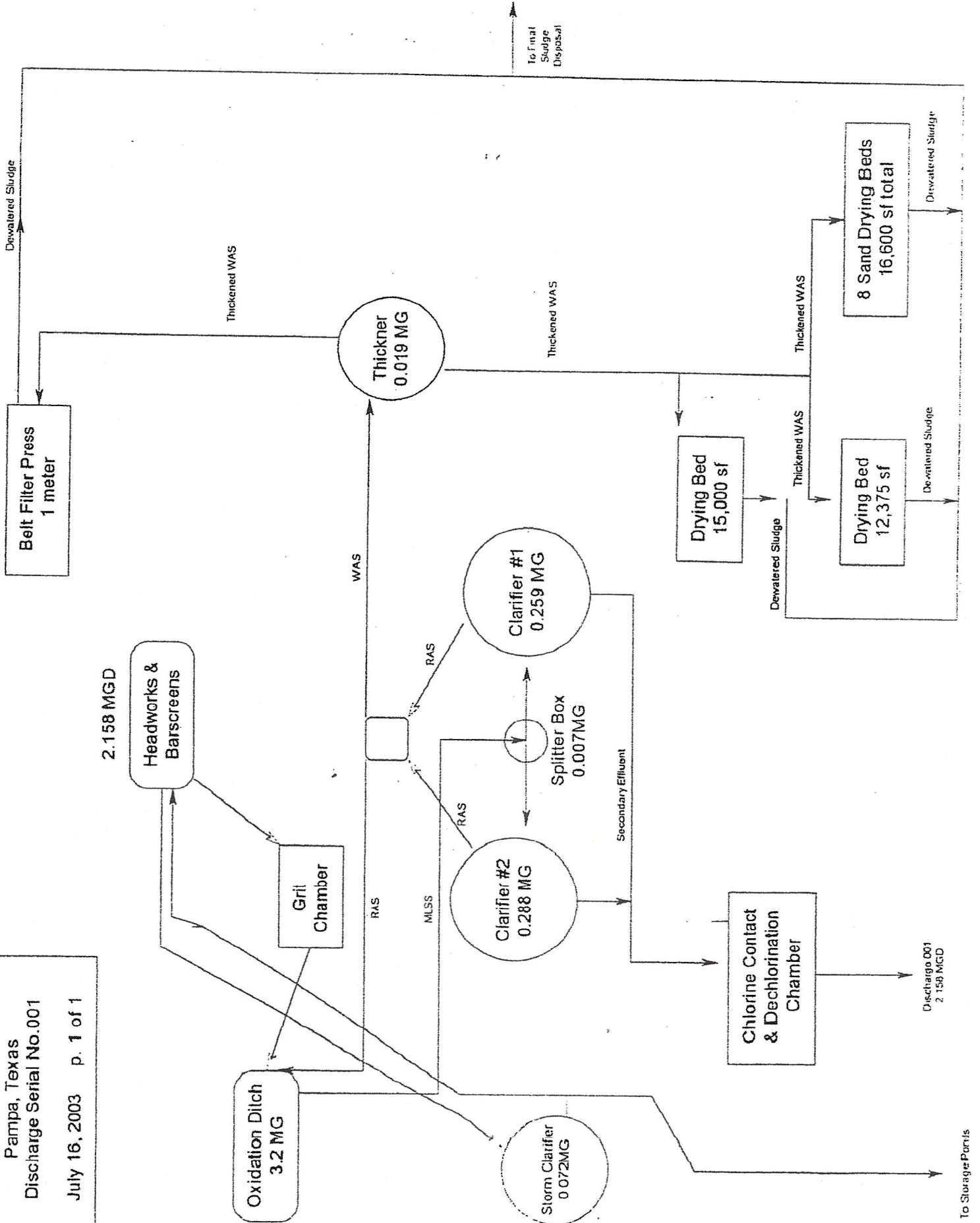

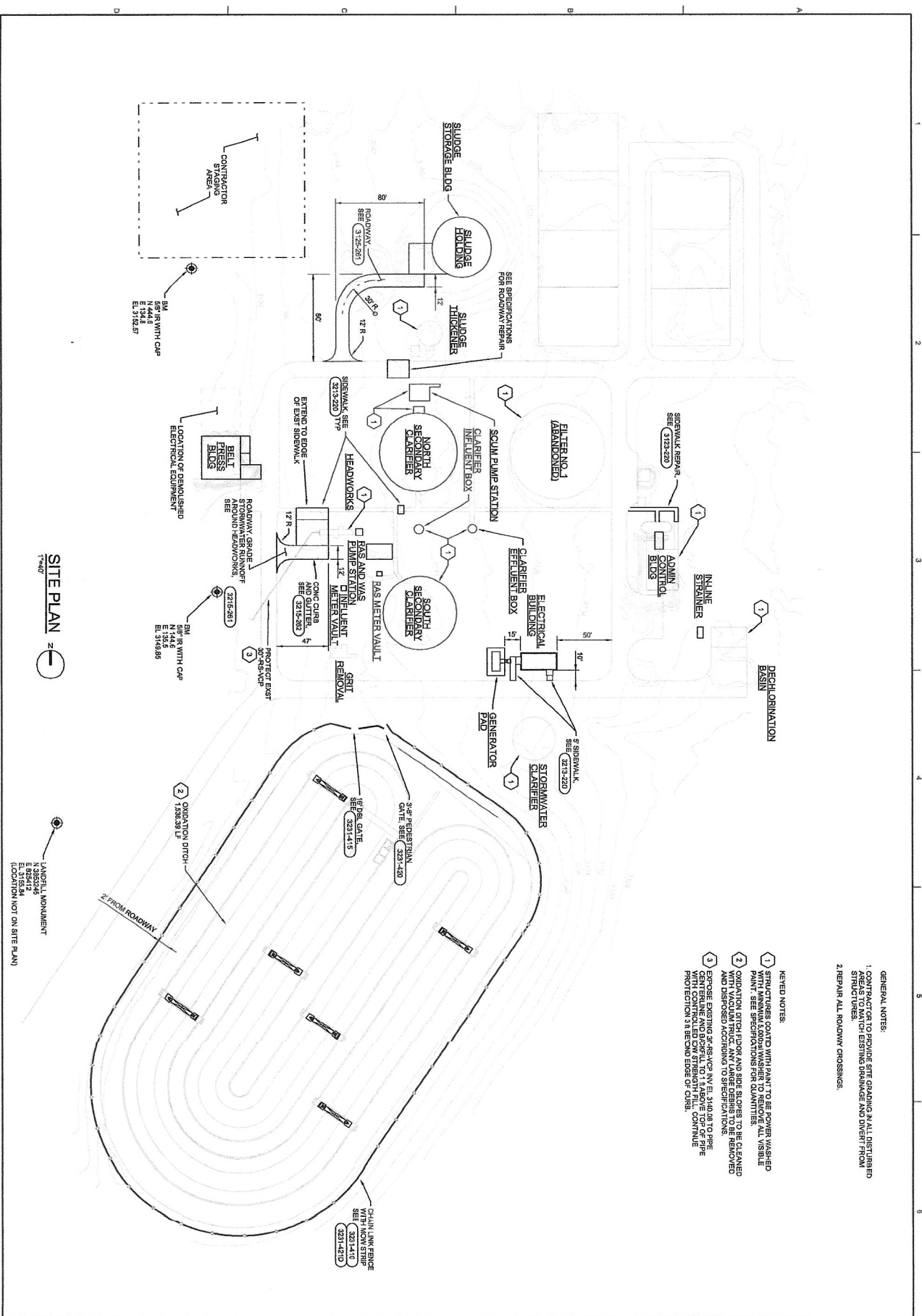

ch2m:

WWTP CIVIL

SITE CIVIL PLAN

CH2M Hill Engineers, Inc.

WBPE FIRM NO. 3699

Wastewater Treatment Plant

Water Treatment Plant and Prison Lift Station

Improvements

City of Pampa, Texas

NO.	DATE	REVISION	BY	APVD
1	08/20/10	ISSUED FOR BIDDING	J. NACEL	APVD

DATE: 08/20/10

PROJ: 695861

DWG: 200-C-2007-10

SHEET: 15 OF 128

PLOT TIME: 12:48:12 PM

AS NOTED

VERIFY SCALE

DATE OF REVISION: 08/20/10

REVISION: 1

REUSE OF DOCUMENT: THIS DOCUMENT AND THE IDEAS AND DESIGNS INCORPORATED HEREIN, AS AN INSTRUMENT OF PROFESSIONAL SERVICE, IS THE PROPERTY OF CH2M HILL AND IS NOT TO BE USED, IN WHOLE OR IN PART, FOR ANY OTHER PROJECT WITHOUT THE WRITTEN AUTHORIZATION OF CH2M HILL.

THE SEAL APPROVED FOR THE ENGINEER'S USE IS ATTACHED TO THIS DOCUMENT. ANY ALTERATION OF A SEAL OR ANY OTHER PART OF THIS DOCUMENT WITHOUT THE WRITTEN AUTHORIZATION OF CH2M HILL IS PROHIBITED.

1.0 section 3 Site Drawing

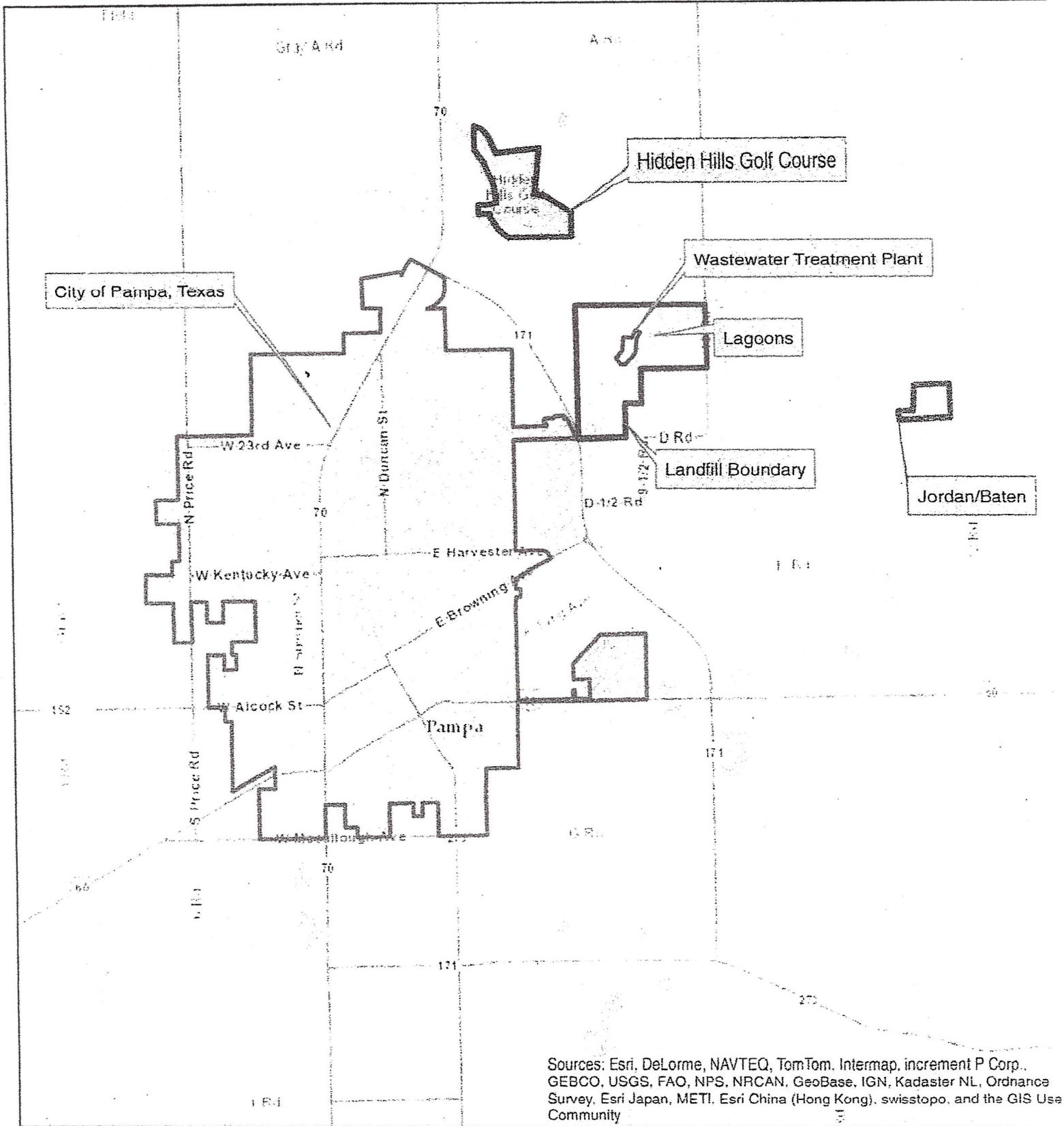

0 0.5 1 2 3 4 Miles

Areas Served by City of Pampa Wastewater Treatment Plant:
City of Pampa, Texas
TDC Jordan Unit/Baten Transfer Facility



1.1 section 7

Pampa WWTP Sludge Management Plan

Influent design flow = 3.0 MGD

Influent BOD = 180 mg/L

Belt Filter Press = 1 meter

Oxidation ditch = 1.97 MG

Sludge Production

Solids Generated	100 % Q	75% Q	50% Q	25% Q
Pounds of Influent BOD	4500	3380	2250	1130
Pounds of wet solids produced*	3152	2364	1576	788
Dry solids produced	950	710	475	240

* Assuming 0.7 pounds of solids produced per pound of influent BOD at average temperatures and 3.0% solids in the oxidation ditch.

Sludge will be wasted from the RAS wet well to the one meter belt filter press. Cake from the belt filter press is hauled to the City of Pampa Landfill, TCEQ Permit #2238, for final disposal.



TEXAS COMMISSION ON ENVIRONMENTAL QUALITY

DOMESTIC WASTEWATER PERMIT APPLICATION TECHNICAL REPORT 1.0

For any questions about this form, please contact the Domestic Wastewater Permitting Team at 512-239-4671.

The following information is required for all renewal, new, and amendment applications.

Section 1. Permitted or Proposed Flows (Instructions Page 42)

A. Existing/Interim I Phase

Design Flow (MGD): 3.0

2-Hr Peak Flow (MGD): 6.0

Estimated construction start date: NA

Estimated waste disposal start date: NA

B. Interim II Phase

Design Flow (MGD): NA

2-Hr Peak Flow (MGD): NA

Estimated construction start date: NA

Estimated waste disposal start date: NA

C. Final Phase

Design Flow (MGD): NA

2-Hr Peak Flow (MGD): NA

Estimated construction start date: NA

Estimated waste disposal start date: NA

D. Current Operating Phase

Provide the startup date of the facility: NA

Section 2. Treatment Process (Instructions Page 42)

A. Current Operating Phase

Provide a detailed description of the treatment process. **Include the type of treatment plant, mode of operation, and all treatment units.** Start with the plant's head works and

finish with the point of discharge. Include all sludge processing and drying units. If more than one phase exists or is proposed, a description of *each phase* must be provided.

Attachment- Current Operating Phase

B. Treatment Units

In Table 1.0(1), provide the treatment unit type, the number of units, and dimensions (length, width, depth) of **each treatment unit, accounting for all phases of operation.**

Table 1.0(1) - Treatment Units

Treatment Unit Type	Number of Units	Dimensions (L x W x D)
Bar Screen	1	34" width
Grit Chamber	1	2.5' x 10' x 10'
Oxidation ditch	1	10 x 16' x 1650'
Secondary Clarifiers	2	10' depth x 70' diameter
Chlorine Contact Chamber	1	20' x 30' x 15'
Gravity Thickener	1	10' deep x 18' diameter
Concrete Drying Bed	2	75' x 200' & 75' x 165'
Sand Drying Bed	8	26' x 80'
Belt Filter Press	1	1 meter

C. Process Flow Diagram

Provide flow diagrams for the existing facilities and **each** proposed phase of construction.

Attachment: Process Flow Diagram

Section 3. Site Information and Drawing (Instructions Page 43)

Provide the TPDES discharge outfall latitude and longitude. Enter N/A if not applicable.

- Latitude: 35.5719
- Longitude: -100.9277

Provide the TLAP disposal site latitude and longitude. Enter N/A if not applicable.

- Latitude: NA
- Longitude: NA

Provide a site drawing for the facility that shows the following:

- The boundaries of the treatment facility;
- The boundaries of the area served by the treatment facility;
- If land disposal of effluent, the boundaries of the disposal site and all storage/holding

Current Operating Phase

Preliminary treatment consists of an automatic bar screen/compactor to remove solids from the influent. Influent then proceeds to the grit chamber to remove grit from the influent. Grit and screenings removed from the influent are hauled to the City of Pampa landfill for disposal.

Influent flow enters the 3.2 MG oxidation ditch where it is mixed with the ditch MLSS and RAS. After mixing the MLSS is given the oxygen needed for treatment by 12 aerators.

The MLSS is then sent to the splitter box of the two secondary clarifiers. Flow is then split between the clarifiers by two valves located in the splitter box between the two clarifiers. Sludge is settled out and becomes either RAS or WAS. The Ras is sent back to the oxidation ditch. The WAS is sent to the gravity thickener.

After thickening, the WAS sludge is sent to the one-meter belt filter press. Pressed sludge is conveyed to a dump truck where it is then hauled to the City of Pampa landfill for final disposal. Sludge can also be sent to a series of 10 drying beds, 8 sand beds and 2 concrete beds, and land filled after dewatering. Supernatant from the thickener is sent back to the clarifiers and the supernatant from the belt filter press and drying beds is sent back to the head of the plant.

Secondary clarifier effluent is chlorinated for a minimum of twenty minutes prior to being de-chlorinated before final discharge to the receiving stream. Chlorinated effluent can be pumped from the head of the chlorine contact basin to the City of Pampa Municipal Golf Course for beneficial reuse.

During periods of high flows, influent can be diverted to the storm water clarifier. Storm water clarifier effluent is then sent to two storm water equalization ponds. When flows return to normal the equalization pond's stored water can be pumped back to the head of the plant for treatment.

Process Flow Diagram

Schematic of Wastewater Flow
Pampa, Texas
Discharge Serial No.001
July 16, 2003 p. 1 of 1

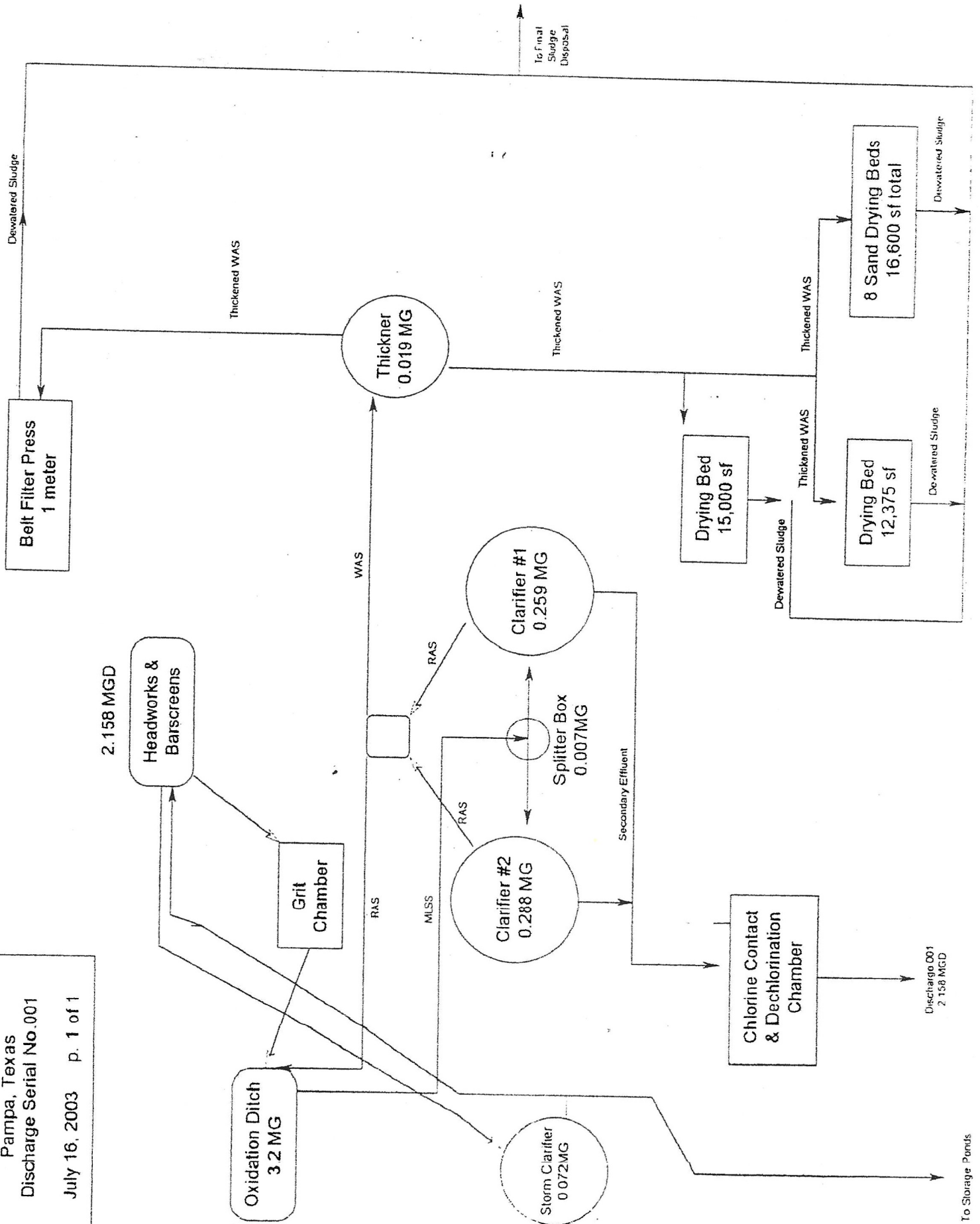

ponds; and

- If sludge disposal is authorized in the permit, the boundaries of the land application or disposal site.

Attachment: Site Drawing

Provide the name **and** a description of the area served by the treatment facility.

City of Pampa

Collection System Information for wastewater TPDES permits only: Provide information for each **uniquely owned** collection system, existing and new, served by this facility, including satellite collection systems. **Please see the instructions for a detailed explanation and examples.**

Collection System Information

Collection System Name	Owner Name	Owner Type	Population Served
City of Pampa WWTP Collection System	City of Pampa	Publicly Owned	17,000
		Choose an item.	
		Choose an item.	
		Choose an item.	

Section 4. Unbuilt Phases (Instructions Page 44)

Is the application for a renewal of a permit that contains an unbuilt phase or phases?

☐ Yes ☒ No

If **yes**, does the existing permit contain a phase that has not been constructed **within five years** of being authorized by the TCEQ?

☐ Yes ☐ No

If **yes**, provide a detailed discussion regarding the continued need for the unbuilt phase. **Failure to provide sufficient justification may result in the Executive Director recommending denial of the unbuilt phase or phases.**

Click to enter text.

1.0 section 3 Site Drawing

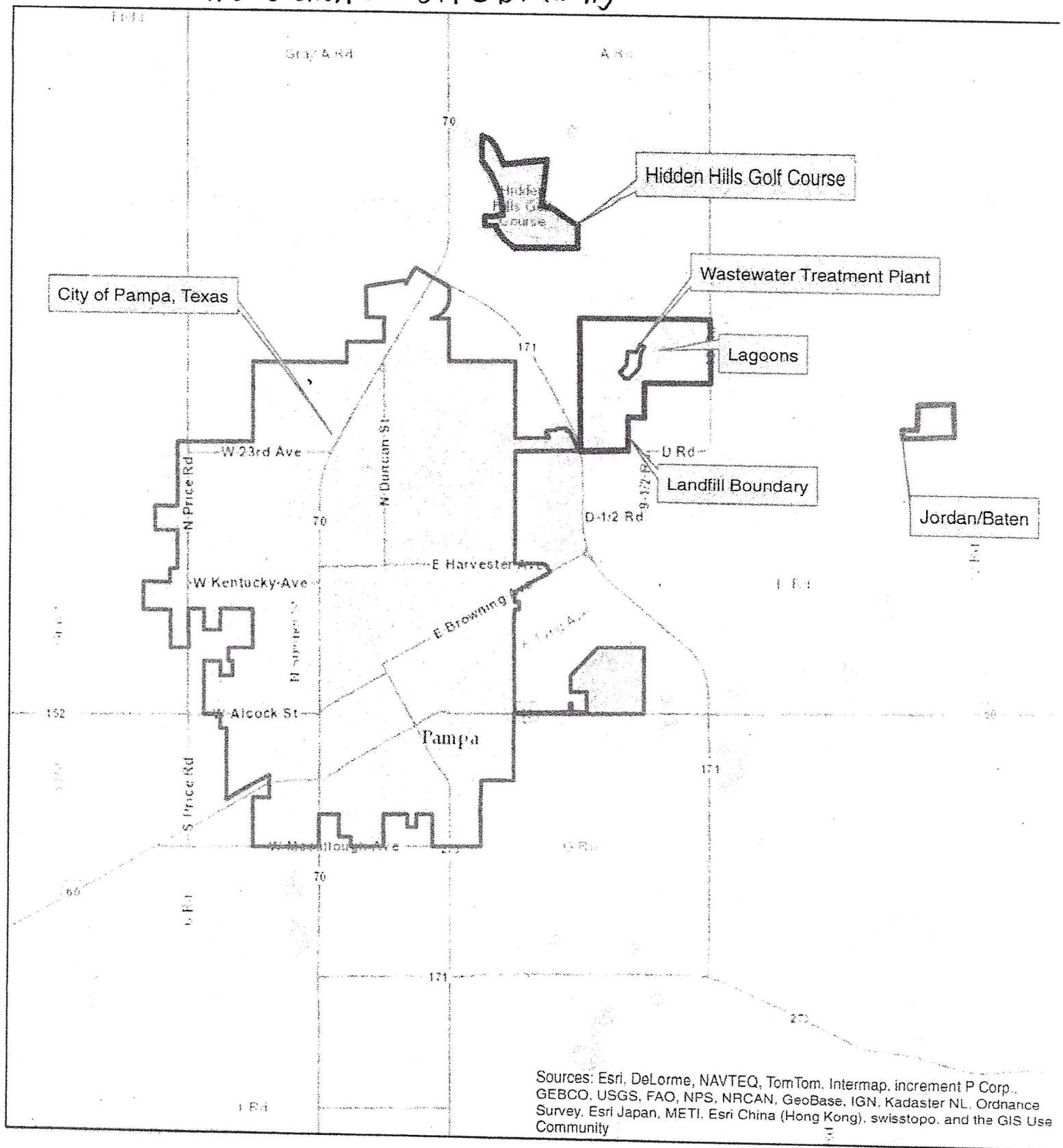

0 0.5 1 2 3 4 Miles

Areas Served by City of Pampa Wastewater Treatment Plant:
City of Pampa, Texas

TDC Jordan Unit/Baten Transfer Facility



Section 5. Closure Plans (Instructions Page 44)

Have any treatment units been taken out of service permanently, or will any units be taken out of service in the next five years?

☐ Yes ☒ No

If yes, was a closure plan submitted to the TCEQ?

☐ Yes ☐ No

If yes, provide a brief description of the closure and the date of plan approval.

Click to enter text.

Section 6. Permit Specific Requirements (Instructions Page 44)

For applicants with an existing permit, check the Other Requirements or Special Provisions of the permit.

A. Summary transmittal

Have plans and specifications been approved for the existing facilities and each proposed phase?

☐ Yes ☒ No

If yes, provide the date(s) of approval for each phase: [Click to enter text.](#)

Provide information, including dates, on any actions taken to meet a *requirement or provision* pertaining to the submission of a summary transmittal letter. **Provide a copy of an approval letter from the TCEQ, if applicable.**

Click to enter text.

B. Buffer zones

Have the buffer zone requirements been met?

☒ Yes ☐ No

Provide information below, including dates, on any actions taken to meet the conditions of the buffer zone. If available, provide any new documentation relevant to maintaining the buffer zones.

NA

C. Other actions required by the current permit

Does the *Other Requirements* or *Special Provisions* section in the existing permit require submission of any other information or other required actions? Examples include Notification of Completion, progress reports, soil monitoring data, etc.

☐ Yes ☒ No

If yes, provide information below on the status of any actions taken to meet the conditions of an *Other Requirement* or *Special Provision*.

NA

D. Grit and grease treatment

1. Acceptance of grit and grease waste

Does the facility have a grit and/or grease processing facility onsite that treats and decants or accepts transported loads of grit and grease waste that are discharged directly to the wastewater treatment plant prior to any treatment?

☒ Yes ☐ No

If No, stop here and continue with Subsection E. Stormwater Management.

2. Grit and grease processing

Describe below how the grit and grease waste is treated at the facility. In your description, include how and where the grit and grease is introduced to the treatment works and how it is separated or processed. Provide a flow diagram showing how grit and grease is processed at the facility.

The Wastewater stream enters a grit chamber prior to entering the oxidation ditch. Thickened grit is removed from the chamber by an auger and discharged on a concrete pad. Grit is removed from the concrete pad and disposed of in the City of Pampa Landfill. Hauled grease and grit is discharged to a section of the west concrete drying bed under TCEQ Registration No 43030.

3. Grit disposal

Does the facility have a Municipal Solid Waste (MSW) registration or permit for grit disposal?

☒ Yes ☐ No

If No, contact the TCEQ Municipal Solid Waste team at 512-239-2335. Note: A registration or permit is required for grit disposal. Grit shall not be combined with treatment plant sludge. See the instruction booklet for additional information on grit disposal requirements and restrictions.

Describe the method of grit disposal.

TCEQ Registration No 43030. Processed in a section of the west drying bed where it is dried and as a solid removed and disposed in the City of Pampa Landfill.

4. *Grease and decanted liquid disposal*

Note: A registration or permit is required for grease disposal. Grease shall not be combined with treatment plant sludge. For more information, contact the TCEQ Municipal Solid Waste team at 512-239-2335.

Describe how the decant and grease are treated and disposed of after grit separation.

TCEQ Registration No 43030 allows this waste to be discharged to one section of the west concrete drying bed. It is allowed to de-water, with the supernatant being pumped back to the head of the treatment plant for treatment. Once the waste is dried is removed from the west concrete drying bed and disposed in the City of Pampa.

E. Stormwater management

1. *Applicability*

Does the facility have a design flow of 1.0 MGD or greater in any phase?

☒ Yes ☐ No

Does the facility have an approved pretreatment program, under 40 CFR Part 403?

☐ Yes ☒ No

If no to both of the above, then skip to Subsection F, Other Wastes Received.

2. *MSGP coverage*

Is the stormwater runoff from the WWTP and dedicated lands for sewage disposal currently permitted under the TPDES Multi-Sector General Permit (MSGP), TXR050000?

☒ Yes ☐ No

If yes, please provide MSGP Authorization Number and skip to Subsection F, Other Wastes Received:

TXR05 5CR15 or TXRNE [Click to enter text.](#)

If no, do you intend to seek coverage under TXR050000?

☐ Yes ☐ No

3. *Conditional exclusion*

Alternatively, do you intend to apply for a conditional exclusion from permitting based TXR050000 (Multi Sector General Permit) Part II B.2 or TXR050000 (Multi Sector General Permit) Part V, Sector T 3(b)?

☐ Yes ☒ No

If yes, please explain below then proceed to Subsection F, Other Wastes Received:

NA

4. *Existing coverage in individual permit*

Is your stormwater discharge currently permitted through this individual TPDES or TLAP permit?

☐ Yes ☒ No

If yes, provide a description of stormwater runoff management practices at the site that are authorized in the wastewater permit then skip to Subsection F, Other Wastes Received.

NA

5. *Zero stormwater discharge*

Do you intend to have no discharge of stormwater via use of evaporation or other means?

☐ Yes ☒ No

If yes, explain below then skip to Subsection F. Other Wastes Received.

NA

Note: If there is a potential to discharge any stormwater to surface water in the state as the result of any storm event, then permit coverage is required under the MSGP or an individual discharge permit. This requirement applies to all areas of facilities with treatment plants or systems that treat, store, recycle, or reclaim domestic sewage, wastewater or sewage sludge (including dedicated lands for sewage sludge disposal located within the onsite property boundaries) that meet the applicability criteria of above. You have the option of obtaining coverage under the MSGP for direct discharges, (recommended), or obtaining coverage under this individual permit.

6. *Request for coverage in individual permit*

Are you requesting coverage of stormwater discharges associated with your treatment plant under this individual permit?

☐ Yes ☒ No

If yes, provide a description of stormwater runoff management practices at the site for which you are requesting authorization in this individual wastewater permit and describe whether you intend to comingle this discharge with your treated effluent or discharge it via a separate dedicated stormwater outfall. Please also indicate if you intend to divert stormwater to the treatment plant headworks and indirectly discharge it to water in the state.

NA

Note: Direct stormwater discharges to waters in the state authorized through this individual permit will require the development and implementation of a stormwater pollution prevention plan (SWPPP) and will be subject to additional monitoring and reporting requirements. Indirect discharges of stormwater via headworks recycling will require compliance with all individual permit requirements including 2-hour peak flow limitations. All stormwater discharge authorization requests will require additional information during the technical review of your application.

F. Discharges to the Lake Houston Watershed

Does the facility discharge in the Lake Houston watershed?

☐ Yes ☒ No

If yes, attach a Sewage Sludge Solids Management Plan. See Example 5 in the instructions.
NA

G. Other wastes received including sludge from other WWTPs and septic waste

1. Acceptance of sludge from other WWTPs

Does or will the facility accept sludge from other treatment plants at the facility site?

☐ Yes ☒ No

If yes, attach sewage sludge solids management plan. See Example 5 of instructions.

In addition, provide the date the plant started or is anticipated to start accepting sludge, an estimate of monthly sludge acceptance (gallons or millions of gallons), an estimate of the BOD₅ concentration of the sludge, and the design BOD₅ concentration of the influent from the collection system. Also note if this information has or has not changed since the last permit action.

NA

Note: Permits that accept sludge from other wastewater treatment plants may be required to have influent flow and organic loading monitoring.

2. Acceptance of septic waste

Is the facility accepting or will it accept septic waste?

☒ Yes ☐ No

If **yes**, does the facility have a Type V processing unit?

☐ Yes ☒ No

If **yes**, does the unit have a Municipal Solid Waste permit?

☐ Yes ☒ No

If **yes to any of the above**, provide the date the plant started or is anticipated to start accepting septic waste, an estimate of monthly septic waste acceptance (gallons or millions of gallons), an estimate of the BOD₅ concentration of the septic waste, and the design BOD₅ concentration of the influent from the collection system. Also note if this information has or has not changed since the last permit action.

Septic waste is accepted from within city limits and Gray County Limits. Acceptance of septic waste has been an ongoing process for years.

Note: Permits that accept sludge from other wastewater treatment plants may be required to have influent flow and organic loading monitoring.

3. Acceptance of other wastes (not including septic, grease, grit, or RCRA, CERCLA or as discharged by IUs listed in Worksheet 6)

Is or will the facility accept wastes that are not domestic in nature excluding the categories listed above?

☐ Yes ☒ No

If **yes**, provide the date that the plant started accepting the waste, an estimate how much waste is accepted on a monthly basis (gallons or millions of gallons), a description of the entities generating the waste, and any distinguishing chemical or other physical characteristic of the waste. Also note if this information has or has not changed since the last permit action.

NA

Section 7. Pollutant Analysis of Treated Effluent (Instructions Page 49)

Is the facility in operation?

☒ Yes ☐ No

If **no**, this section is not applicable. Proceed to Section 8.

If yes, provide effluent analysis data for the listed pollutants. **Wastewater treatment facilities** complete Table 1.0(2). **Water treatment facilities** discharging filter backwash water, complete Table 1.0(3). Provide copies of the laboratory results sheets. **These tables are not applicable for a minor amendment without renewal.** See the instructions for guidance.

Note: The sample date must be within 1 year of application submission.

Table1.0(2) – Pollutant Analysis for Wastewater Treatment Facilities

Pollutant	Average Conc.	Max Conc.	No. of Samples	Sample Type	Sample Date/Time
CBOD ₅ , mg/l	5.8667	23	105	C	10/24-9/25
Total Suspended Solids, mg/l	7.6075	37	107	C	10/24-9/25
Ammonia Nitrogen, mg/l	0.2277	1.29	107	C	10/24-9/25
Nitrate Nitrogen, mg/l	25	25	1	C	10-1-2025
Total Kjeldahl Nitrogen, mg/l	42	42	1	C	10-1-2025
Sulfate, mg/l	141	141	1	C	10-1-2025
Chloride, mg/l	287	287	1	C	10-1-2025
Total Phosphorus, mg/l	2.6	2.6	1	C	10-1-2025
pH, standard units	6.8068	8.09	62	G	10/24-9/25
Dissolved Oxygen*, mg/l	6.2894	8.44	101	G	10/24-9/25
Chlorine Residual, mg/l	1.7645	4.235	363	G	10/24-9/25
<i>E.coli</i> (CFU/100ml) freshwater	24.0069	103.8	51	G	10/24-9/25
Enterococci (CFU/100ml) saltwater	NA	NA	NA	NA	NA
Total Dissolved Solids, mg/l	1048	1048	1	C	10-1-2025
Electrical Conductivity, umohs/cm, †	1810	1810	1	C	10-1-2025
Oil & Grease, mg/l	<7.00	<7.00	1	C	10-1-2025
Alkalinity (CaCO ₃)*, mg/l	104	104	1	C	10-1-2025

*TPDES permits only

†TLAP permits only

Table1.0(3) – Pollutant Analysis for Water Treatment Facilities

Pollutant	Average Conc.	Max Conc.	No. of Samples	Sample Type	Sample Date/Time
Total Suspended Solids, mg/l					
Total Dissolved Solids, mg/l					
pH, standard units					
Fluoride, mg/l					
Aluminum, mg/l					
Alkalinity (CaCO ₃), mg/l					

Section 8. Facility Operator (Instructions Page 49)

Facility Operator Name: Gary Turley

Facility Operator's License Classification and Level: Wastewater Treatment A

Facility Operator's License Number: WW0016256

Section 9. Sludge and Biosolids Management and Disposal (Instructions Page 50)

A. WWTP's Sewage Sludge or Biosolids Management Facility Type

Check all that apply. See instructions for guidance

- ☒ Design flow \geq 1 MGD
- ☒ Serves \geq 10,000 people
- ☐ Class I Sludge Management Facility (per 40 CFR § 503.9)
- ☒ Biosolids generator
- ☐ Biosolids end user - land application (onsite)
- ☐ Biosolids end user - surface disposal (onsite)
- ☐ Biosolids end user - incinerator (onsite)

B. WWTP's Sewage Sludge or Biosolids Treatment Process

Check all that apply. See instructions for guidance.

- ☐ Aerobic Digestion
- ☒ Air Drying (or sludge drying beds)
- ☐ Lower Temperature Composting
- ☐ Lime Stabilization
- ☐ Higher Temperature Composting
- ☐ Heat Drying
- ☐ Thermophilic Aerobic Digestion
- ☐ Beta Ray Irradiation
- ☐ Gamma Ray Irradiation
- ☐ Pasteurization
- ☐ Preliminary Operation (e.g. grinding, de-gritting, blending)
- ☒ Thickening (e.g. gravity thickening, centrifugation, filter press, vacuum filter)
- ☐ Sludge Lagoon
- ☐ Temporary Storage (< 2 years)
- ☐ Long Term Storage (≥ 2 years)
- ☐ Methane or Biogas Recovery

☐ Other Treatment Process: [Click to enter text.](#)

C. Sewage Sludge or Biosolids Management

Provide information on the *intended* sewage sludge or biosolids management practice. Do not enter every management practice that you want authorized in the permit, as the permit will authorize all sewage sludge or biosolids management practices listed in the instructions. Rather indicate the management practice the facility plans to use.

Biosolids Management

Management Practice	Handler or Preparer Type	Bulk or Bag Container	Amount (dry metric tons)	Pathogen Reduction Options	Vector Attraction Reduction Option
Disposal in Landfill	On-Site Owner or Operator	Bulk		N/A: Disposal in Landfill	N/A: Disposal in Landfill
Choose an item.	Choose an item.	Choose an item.		Choose an item.	Choose an item.
Choose an item.	Choose an item.	Choose an item.		Choose an item.	Choose an item.

If "Other" is selected for Management Practice, please explain (e.g. monofill or transport to another WWTP): [Click to enter text.](#)

D. Disposal site

Disposal site name: City of Pampa Landfill

TCEQ permit or registration number: No 43030

County where disposal site is located: Gray

E. Transportation method

Method of transportation (truck, train, pipe, other): Truck

Name of the hauler: Jacobs

Hauler registration number: [Click to enter text.](#)

Sludge is transported as a:

Liquid ☐ semi-liquid ☐ semi-solid ☐ solid ☒

Section 10. Permit Authorization for Sewage Sludge Disposal (Instructions Page 52)

A. Beneficial use authorization

Does the existing permit include authorization for land application of biosolids for beneficial use?

☐ Yes ☒ No

If **yes**, are you requesting to continue this authorization to land apply biosolids for beneficial use?

☐ Yes ☒ No

If yes, is the completed **Application for Permit for Beneficial Land Use of Sewage Sludge (TCEQ Form No. 10451)** attached to this permit application (see the instructions for details)?

☐ Yes ☒ No

B. Sludge processing authorization

Does the existing permit include authorization for any of the following sludge processing, storage or disposal options?

Sludge Composting	<input type="checkbox"/> Yes	<input checked="" type="checkbox"/> No
Marketing and Distribution of Biosolids	<input type="checkbox"/> Yes	<input checked="" type="checkbox"/> No
Sludge Surface Disposal or Sludge Monofill	<input type="checkbox"/> Yes	<input checked="" type="checkbox"/> No
Temporary storage in sludge lagoons	<input type="checkbox"/> Yes	<input checked="" type="checkbox"/> No

If yes to any of the above sludge options and the applicant is requesting to continue this authorization, is the completed **Domestic Wastewater Permit Application: Sewage Sludge Technical Report (TCEQ Form No. 10056)** attached to this permit application?

☐ Yes ☐ No

Section 11. Sewage Sludge Lagoons (Instructions Page 53)

Does this facility include sewage sludge lagoons?

☐ Yes ☒ No

If yes, complete the remainder of this section. If no, proceed to Section 12.

A. Location information

The following maps are required to be submitted as part of the application. For each map, provide the Attachment Number.

- Original General Highway (County) Map:
Attachment: NA
- USDA Natural Resources Conservation Service Soil Map:
Attachment: NA
- Federal Emergency Management Map:
Attachment: NA
- Site map:
Attachment: NA

Discuss in a description if any of the following exist within the lagoon area. Check all that apply.

- ☐ Overlap a designated 100-year frequency flood plain
- ☐ Soils with flooding classification
- ☐ Overlap an unstable area

- ☐ Wetlands
- ☐ Located less than 60 meters from a fault
- ☒ None of the above

Attachment: [Click to enter text.](#)

If a portion of the lagoon(s) is located within the 100-year frequency flood plain, provide the protective measures to be utilized including type and size of protective structures:

NA

B. Temporary storage information

Provide the results for the pollutant screening of sludge lagoons. These results are in addition to pollutant results in *Section 7 of Technical Report 1.0*.

Nitrate Nitrogen, mg/kg: NA

Total Kjeldahl Nitrogen, mg/kg: NA

Total Nitrogen (=nitrate nitrogen + TKN), mg/kg: NA

Phosphorus, mg/kg: NA

Potassium, mg/kg: NA

pH, standard units: NA

Ammonia Nitrogen mg/kg: NA

Arsenic: NA

Cadmium: NA

Chromium: NA

Copper: NA

Lead: NA

Mercury: NA

Molybdenum: NA

Nickel: NA

Selenium: NA

Zinc: NA

Total PCBs: NA

Provide the following information:

Volume and frequency of sludge to the lagoon(s): NA

Total dry tons stored in the lagoons(s) per 365-day period: NA

Total dry tons stored in the lagoons(s) over the life of the unit: NA

C. Liner information

Does the active/proposed sludge lagoon(s) have a liner with a maximum hydraulic conductivity of 1×10^{-7} cm/sec?

☐ Yes ☒ No

If yes, describe the liner below. Please note that a liner is required.

NA

D. Site development plan

Provide a detailed description of the methods used to deposit sludge in the lagoon(s):

NA

Attach the following documents to the application.

- Plan view and cross-section of the sludge lagoon(s)
Attachment: NA
- Copy of the closure plan
Attachment: NA
- Copy of deed recordation for the site
Attachment: NA
- Size of the sludge lagoon(s) in surface acres and capacity in cubic feet and gallons
Attachment: NA
- Description of the method of controlling infiltration of groundwater and surface water from entering the site
Attachment: NA
- Procedures to prevent the occurrence of nuisance conditions
Attachment: NA

E. Groundwater monitoring

Is groundwater monitoring currently conducted at this site, or are any wells available for groundwater monitoring, or are groundwater monitoring data otherwise available for the sludge lagoon(s)?

☐ Yes ☒ No

If groundwater monitoring data are available, provide a copy. Provide a profile of soil types encountered down to the groundwater table and the depth to the shallowest groundwater as a separate attachment.

Attachment: [Click to enter text.](#)

Section 12. Authorizations/Compliance/Enforcement (Instructions Page 54)

A. Additional authorizations

Does the permittee have additional authorizations for this facility, such as reuse authorization, sludge permit, etc?

☒ Yes ☐ No

If yes, provide the TCEQ authorization number and description of the authorization:

TCEQ Permit #WQ0010358-002. Treated effluent is pumped to the City of Pampa Municipal Golf Course. It is stored in an above ground steel tank to be used to irrigate the golf course.

B. Permittee enforcement status

Is the permittee currently under enforcement for this facility?

☐ Yes ☒ No

Is the permittee required to meet an implementation schedule for compliance or enforcement?

☐ Yes ☒ No

If yes to either question, provide a brief summary of the enforcement, the implementation schedule, and the current status:

NA

Section 13. RCRA/CERCLA Wastes (Instructions Page 55)

A. RCRA hazardous wastes

Has the facility received in the past three years, does it currently receive, or will it receive RCRA hazardous waste?

☐ Yes ☒ No

B. Remediation activity wastewater

Has the facility received in the past three years, does it currently receive, or will it receive CERCLA wastewater, RCRA remediation/corrective action wastewater or other remediation activity wastewater?

☐ Yes ☒ No

C. Details about wastes received

If yes to either Subsection A or B above, provide detailed information concerning these wastes with the application.

Attachment: [Click to enter text.](#)

Section 14. Laboratory Accreditation (Instructions Page 55)

All laboratory tests performed must meet the requirements of *30 TAC Chapter 25, Environmental Testing Laboratory Accreditation and Certification*, which includes the following general exemptions from National Environmental Laboratory Accreditation Program (NELAP) certification requirements:

- The laboratory is an in-house laboratory and is:
 - periodically inspected by the TCEQ; or
 - located in another state and is accredited or inspected by that state; or
 - performing work for another company with a unit located in the same site; or
 - performing pro bono work for a governmental agency or charitable organization.
- The laboratory is accredited under federal law.
- The data are needed for emergency-response activities, and a laboratory accredited under the Texas Laboratory Accreditation Program is not available.
- The laboratory supplies data for which the TCEQ does not offer accreditation.

The applicant should review 30 TAC Chapter 25 for specific requirements.

The following certification statement shall be signed and submitted with every application. See the Signature Page section in the Instructions, for a list of designated representatives who may sign the certification.

CERTIFICATION:

I certify that all laboratory tests submitted with this application meet the requirements of *30 TAC Chapter 25, Environmental Testing Laboratory Accreditation and Certification*.

Printed Name: Serissa Beck

Title: General Manager

Signature: _____

Date: 10/1/25

DOMESTIC WASTEWATER PERMIT APPLICATION

WORKSHEET 2.0: RECEIVING WATERS

The following information is required for all TPDES permit applications.

Section 1. Domestic Drinking Water Supply (Instructions Page 63)

Is there a surface water intake for domestic drinking water supply located within 5 miles downstream from the point or proposed point of discharge?

☐ Yes ☒ No

If **no**, proceed to Section 2. If **yes**, provide the following:

Owner of the drinking water supply: NA

Distance and direction to the intake: NA

Attach a USGS map that identifies the location of the intake.

Attachment: NA

Section 2. Discharge into Tidally Affected Waters (Instructions Page 63)

Does the facility discharge into tidally affected waters?

☐ Yes ☒ No

If **no**, proceed to Section 3. If **yes**, complete the remainder of this section. If no, proceed to Section 3.

A. Receiving water outfall

Width of the receiving water at the outfall, in feet: [Click to enter text.](#)

B. Oyster waters

Are there oyster waters in the vicinity of the discharge?

☐ Yes ☒ No

If **yes**, provide the distance and direction from outfall(s).

NA

C. Sea grasses

Are there any sea grasses within the vicinity of the point of discharge?

☐ Yes ☒ No

If **yes**, provide the distance and direction from the outfall(s).

NA

Section 3. Classified Segments (Instructions Page 63)

Is the discharge directly into (or within 300 feet of) a classified segment?

☐ Yes ☒ No

If **yes**, this Worksheet is complete.

If **no**, complete Sections 4 and 5 of this Worksheet.

Section 4. Description of Immediate Receiving Waters (Instructions Page 63)

Name of the immediate receiving waters: Tributary of Red Deer Creek

A. Receiving water type

Identify the appropriate description of the receiving waters.

☒ Stream

☐ Freshwater Swamp or Marsh

☐ Lake or Pond

Surface area, in acres: Click to enter text.

Average depth of the entire water body, in feet: Click to enter text.

Average depth of water body within a 500-foot radius of discharge point, in feet:
Click to enter text.

☐ Man-made Channel or Ditch

☐ Open Bay

☐ Tidal Stream, Bayou, or Marsh

☐ Other, specify: Click to enter text.

B. Flow characteristics

If a stream, man-made channel or ditch was checked above, provide the following. For existing discharges, check one of the following that best characterizes the area *upstream* of the discharge. For new discharges, characterize the area *downstream* of the discharge (check one).

☒ Intermittent - dry for at least one week during most years

☐ Intermittent with Perennial Pools - enduring pools with sufficient habitat to maintain significant aquatic life uses

☐ Perennial - normally flowing

Check the method used to characterize the area upstream (or downstream for new dischargers).

☐ USGS flow records

☐ Historical observation by adjacent landowners

☒ Personal observation

☐ Other, specify: Click to enter text.

C. Downstream perennial confluences

List the names of all perennial streams that join the receiving water within three miles downstream of the discharge point.

Tributaries to Red Deer Creek

D. Downstream characteristics

Do the receiving water characteristics change within three miles downstream of the discharge (e.g., natural or man-made dams, ponds, reservoirs, etc.)?

☐ Yes ☒ No

If yes, discuss how.

NA

E. Normal dry weather characteristics

Provide general observations of the water body during normal dry weather conditions.

The tributary only carries water upstream of the WW discharge point after a rain event otherwise this is a dry stream.

Date and time of observation: Daily observations for 14 years

Was the water body influenced by stormwater runoff during observations?

☒ Yes ☐ No

Section 5. General Characteristics of the Waterbody (Instructions Page 65)

A. Upstream influences

Is the immediate receiving water upstream of the discharge or proposed discharge site influenced by any of the following? Check all that apply.

- | | |
|---|---|
| <input type="checkbox"/> Oil field activities | <input checked="" type="checkbox"/> Urban runoff |
| <input type="checkbox"/> Upstream discharges | <input type="checkbox"/> Agricultural runoff |
| <input type="checkbox"/> Septic tanks | <input type="checkbox"/> Other(s), specify: <u>Click to enter text.</u> |

B. Waterbody uses

Observed or evidences of the following uses. Check all that apply.

- | | |
|---|--|
| <input checked="" type="checkbox"/> Livestock watering | <input type="checkbox"/> Contact recreation |
| <input checked="" type="checkbox"/> Irrigation withdrawal | <input type="checkbox"/> Non-contact recreation |
| <input type="checkbox"/> Fishing | <input type="checkbox"/> Navigation |
| <input type="checkbox"/> Domestic water supply | <input type="checkbox"/> Industrial water supply |
| <input type="checkbox"/> Park activities | <input type="checkbox"/> Other(s), specify: Click to enter text. |

C. Waterbody aesthetics

Check one of the following that best describes the aesthetics of the receiving water and the surrounding area.

- ☐ Wilderness: outstanding natural beauty; usually wooded or unpastured area; water clarity exceptional
- ☒ Natural Area: trees and/or native vegetation; some development evident (from fields, pastures, dwellings); water clarity discolored
- ☐ Common Setting: not offensive; developed but uncluttered; water may be colored or turbid
- ☐ Offensive: stream does not enhance aesthetics; cluttered; highly developed; dumping areas; water discolored

DOMESTIC WASTEWATER PERMIT APPLICATION WORKSHEET 3.0: LAND DISPOSAL OF EFFLUENT

The following is required for renewal, new, and amendment permit applications.

Section 1. Type of Disposal System (Instructions Page 67)

Identify the method of land disposal:

- | | |
|---|--|
| <input type="checkbox"/> Surface application | <input type="checkbox"/> Subsurface application |
| <input checked="" type="checkbox"/> Irrigation | <input type="checkbox"/> Subsurface soils absorption |
| <input type="checkbox"/> Drip irrigation system | <input type="checkbox"/> Subsurface area drip dispersal system |
| <input type="checkbox"/> Evaporation | <input type="checkbox"/> Evapotranspiration beds |
| <input checked="" type="checkbox"/> Other (describe in detail): <u>Effluent is discharged to the tributary of Red Deer Creek and the City of Pampa Municipal Golf Course.</u> | |

NOTE: All applicants without authorization or proposing new/amended subsurface disposal MUST complete and submit Worksheet 7.0.

For existing authorizations, provide Registration Number: NA

Section 2. Land Application Site(s) (Instructions Page 67)

In table 3.0(1), provide the requested information for the land application sites. Include the agricultural or cover crop type (wheat, cotton, alfalfa, bermuda grass, native grasses, etc.), land use (golf course, hayland, pastureland, park, row crop, etc.), irrigation area, amount of effluent applied, and whether or not the public has access to the area. Specify the amount of land area and the amount of effluent that will be allotted to each agricultural or cover crop, if more than one crop will be used.

Table 3.0(1) – Land Application Site Crops

Crop Type & Land Use	Irrigation Area (acres)	Effluent Application (GPD)	Public Access? Y/N
Golf Course	65.884 ac	750,000	Y

Section 3. Storage and Evaporation Lagoons/Ponds (Instructions Page 67)

Table 3.0(2) – Storage and Evaporation Ponds

Pond Number	Surface Area (acres)	Storage Volume (acre-feet)	Dimensions	Liner Type
1	0.0104	0.92	48' dia X 23' h	Concrete

Attach a copy of a liner certification that was prepared, signed, and sealed by a Texas licensed professional engineer for each pond.

Attachment: NA

Section 4. Flood and Runoff Protection (Instructions Page 67)

Is the land application site within the 100-year frequency flood level?

☒ Yes ☐ No

If yes, describe how the site will be protected from inundation.

All critical equipment infrastructure is above 100 year flood level.

Provide the source used to determine the 100-year frequency flood level:

FEMA Panel 48179C0030C 11/4/2010

Provide a description of tailwater controls and rainfall run-on controls used for the land application site.

Extraneous water is part of the tributary creek system that the effluent discharges into.

Section 5. Annual Cropping Plan (Instructions Page 67)

Attach an Annual Cropping Plan which includes a discussion of each of the following items. If not applicable, provide a detailed explanation indicating why. **Attachment:** Annual Cropping Plan

- Soils map with crops
- Cool and warm season plant species
- Crop yield goals
- Crop growing season
- Crop nutrient requirements
- Additional fertilizer requirements
- Minimum/maximum harvest height (for grass crops)
- Supplemental watering requirements
- Crop salt tolerances
- Harvesting method/number of harvests
- Justification for not removing existing vegetation to be irrigated

Section 6. Well and Map Information (Instructions Page 68)

Attach a USGS map with the following information shown and labeled. If not applicable, provide a detailed explanation indicating why. **Attachment:** Maps 1-5

- The boundaries of the land application site(s)
- Waste disposal or treatment facility site(s)
- On-site buildings
- Buffer zones
- Effluent storage and tailwater control facilities
- All water wells within 1-mile radius of the disposal site or property boundaries
- All springs and seeps onsite and within 500 feet of the property boundaries
- All surface waters in the state onsite and within 500 feet of the property boundaries
- All faults and sinkholes onsite and within 500 feet of the property

List and cross reference all water wells located within a half-mile radius of the disposal site or property boundaries shown on the USGS map in the following table. Attach additional pages as necessary to include all of the wells.

Table 3.0(3) – Water Well Data

Well ID	Well Use	Producing? Y/N	Open, cased, capped, or plugged?	Proposed Best Management Practice
525201	Commercial	Y	Cased	NA
99297	Residential	Y	Cased	NA
99306	Residential	Y	Cased	NA
525210	Residential	Y	Cased	NA

5. Annual Cropping Plan

This section does not apply to the City of Pampa effluent irrigation of the Pampa Municipal Golf Course. There are no crops being grown using the treatment effluent nor are crops being harvested and for this reason this section does not apply.

Map I

NG 35.5733 -100.9316

Pampa

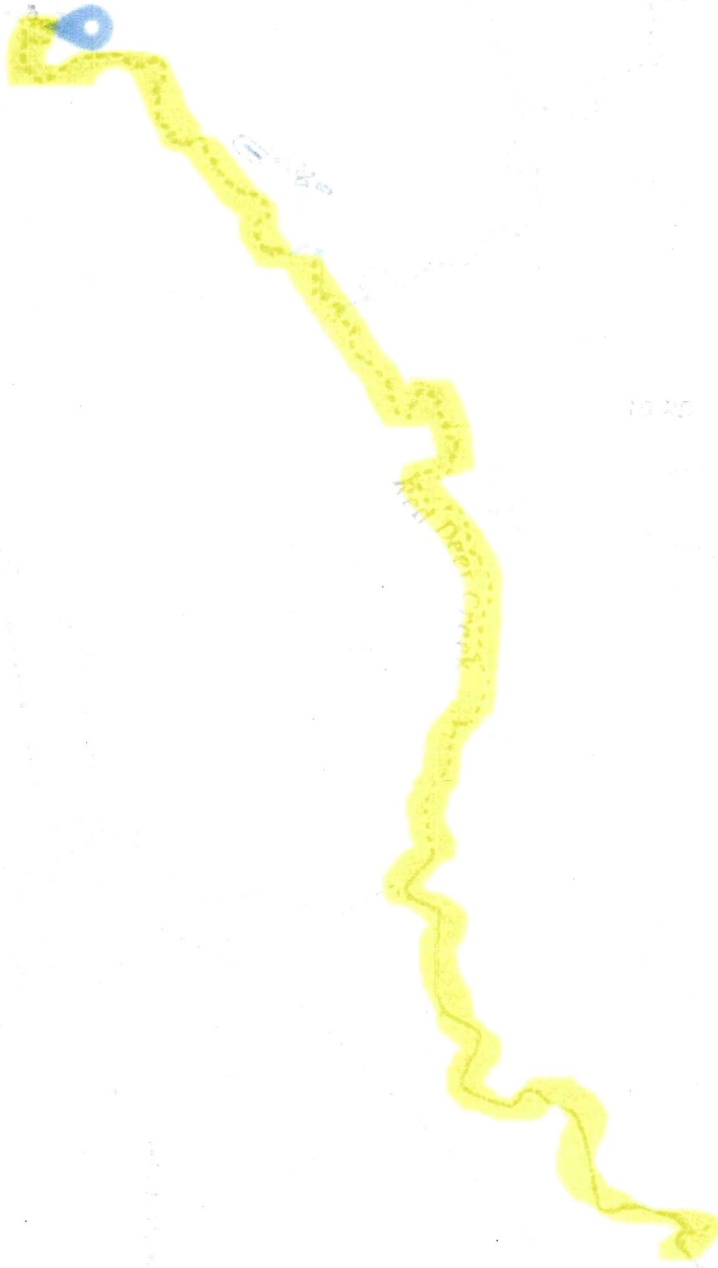

10 RD

Wild Deer

Red Deer

12 RD

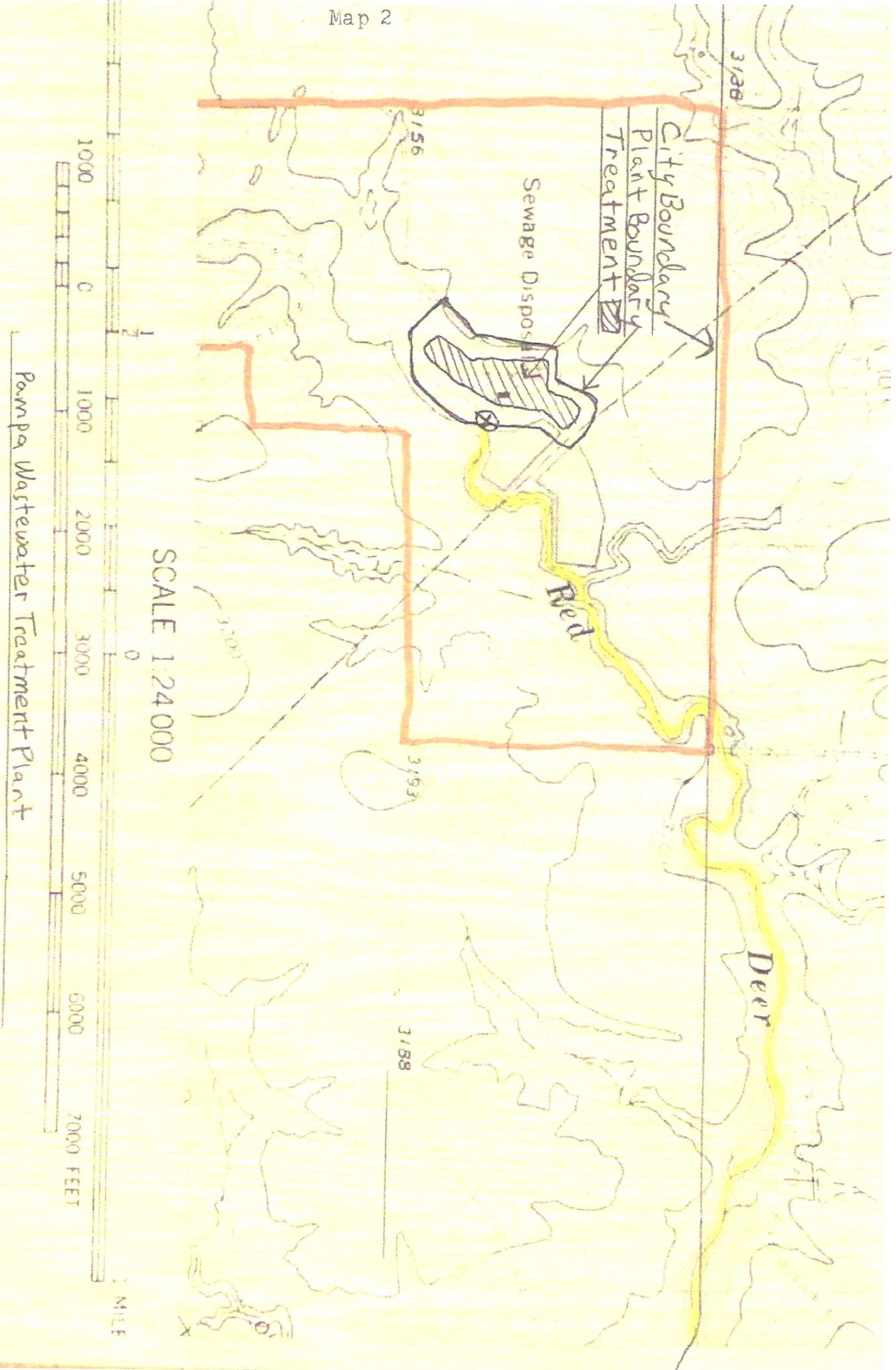

SCALE 1:24 000

Pampa Wastewater Treatment Plant

3-22-201 2:06PM

FROM PSC-AMARILLO 939 375 8702

P. 2

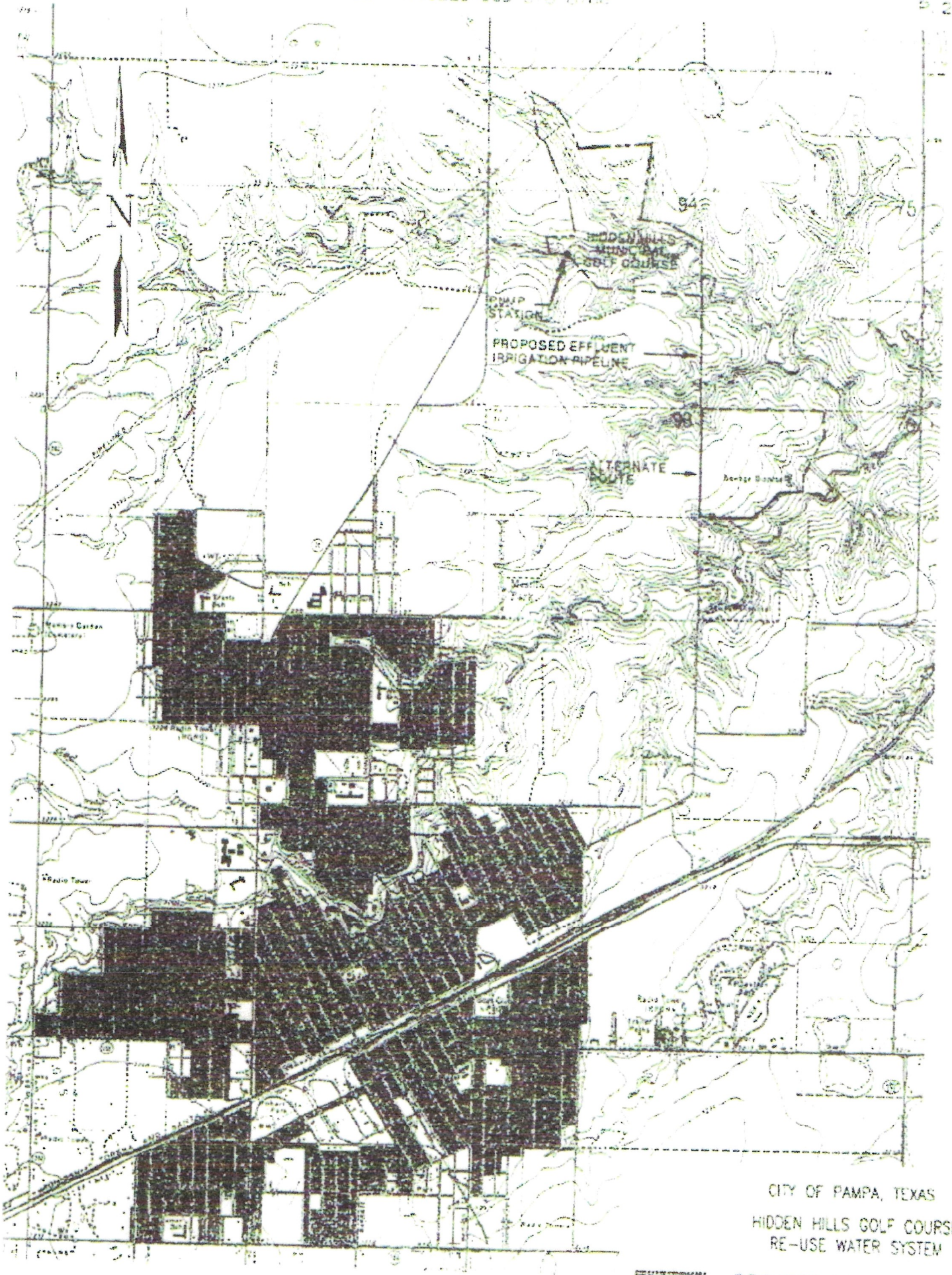

CITY OF PAMPA, TEXAS
HIDDEN HILLS GOLF COURSE
RE-USE WATER SYSTEM

Map 4

UNITED STATES
DEPARTMENT OF THE INTERIOR
GEOLOGICAL SURVEY

STATE OF TEXAS
TEXAS WATER DEVELOPMENT BOARD

PAMPA QUADRANGLE
TEXAS
15 MINUTE SERIES (TOPOGRAPHIC)

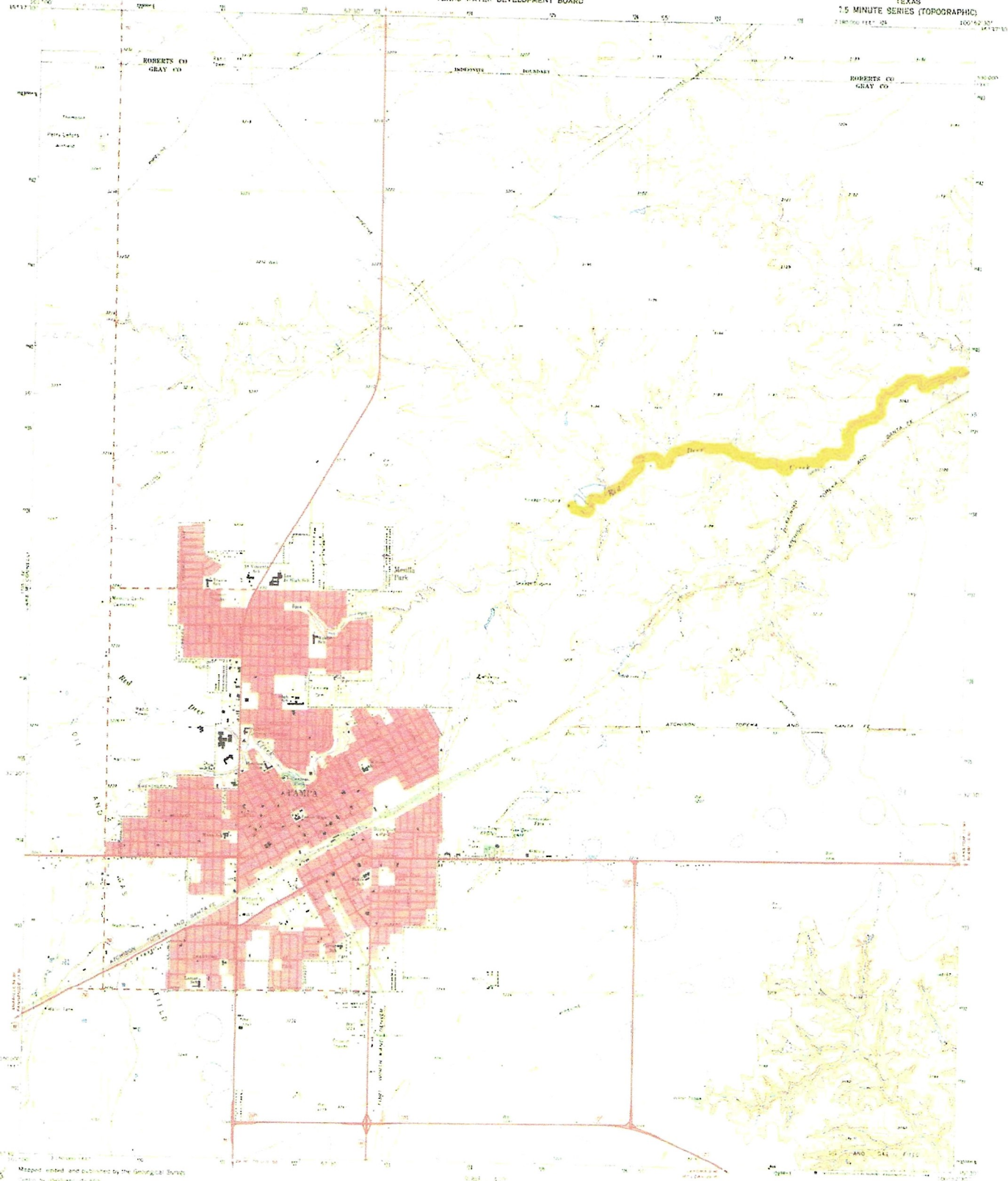

Map and notes were published by the Geological Survey
 of Canada in 1904 and 1905.

Topography by photogrammetry, mostly from part 1.
PHOTOGRAMMETER 1962 and photogrammetry 1962
Demographic information 1962-1963

© 2000 by John Wiley & Sons, Inc.

1000 marker (vertical) Transverse Marker grid (1000
dots) shown in blue

Map 100 indicates areas in which only indigenous plants are shown

A red dashed line indicates selected forest areas

© 2004 Blackwell Publishing Ltd *Journal of Internal Medicine* 255: 103–110

THESE MAPS COMPLIED WITH NATIONAL MAP ACTUARIATE STANDARDS
FOR SALE BY U.S. GEOLOGICAL SURVEY, DENVER, COLORADO 80225, OR WASHINGTON, D.C. 20542
A FOLDER DESCRIBING TEMPERATURE MAPS AND SYMBOLS IS AVAILABLE ON REQUEST

U.S.C.S.
FILE
TOPOGRAPHIC DIVISION

PAMPA, TEX.
43520 44000/5/1

AMP# 0051 17 DW-218112 V802

X = Discharge Point



0 500 1,000 2,000 3,000 4,000 Feet

City of Pampa Wastewater Treatment Plant
Buffer Zone Map



Well ID	Well Use	Producing? Y/N	Open, cased, capped, or plugged?	Proposed Best Management Practice

If water quality data or well log information is available please include the information in an attachment listed by Well ID.

Attachment: NA

Section 7. Groundwater Quality (Instructions Page 68)

Attach a Groundwater Quality Technical Report which assesses the impact of the wastewater disposal system on groundwater. This report shall include an evaluation of the water wells (including the information in the well table provided in Item 6. above), the wastewater application rate, and pond liners. Indicate by a check mark that this report is provided.

Attachment: NA

Are groundwater monitoring wells available onsite? ☐ Yes ☒ No

Do you plan to install ground water monitoring wells or lysimeters around the land application site? ☐ Yes ☒ No

If yes, provide the proposed location of the monitoring wells or lysimeters on a site map.

Attachment: NA

Section 8. Soil Map and Soil Analyses (Instructions Page 69)

A. Soil map

Attach a USDA Soil Survey map that shows the area to be used for effluent disposal.

Attachment: Soil Map and Soil Analyses

B. Soil analyses

Attach the laboratory results sheets from the soil analyses. **Note:** for renewal applications, the current annual soil analyses required by the permit are acceptable as long as the test date is less than one year prior to the submission of the application.

Attachment: Soil Map and Soil Analyses

List all USDA designated soil series on the proposed land application site. Attach additional pages as necessary.

Table 3.0(4) – Soil Data

Soil Series	Depth from Surface	Permeability	Available Water Capacity	Curve Number
MaC, Manskar clay 3-5% slopes	80"	Well drained	Moderate	NA
MaD, Manskar clay Loam 5-8%	80"	Well drained	Moderate	NA
OzB, Olkon & Zita clay Loam 1-3%	80"	Well drained	High	NA
PuA, Pullman Clay Loam 0-1%	80"	Well drained	High	NA

Section 8. Soil Map and Soil Analyses A. Soil Map and B. Soil Analyses, Soil Series

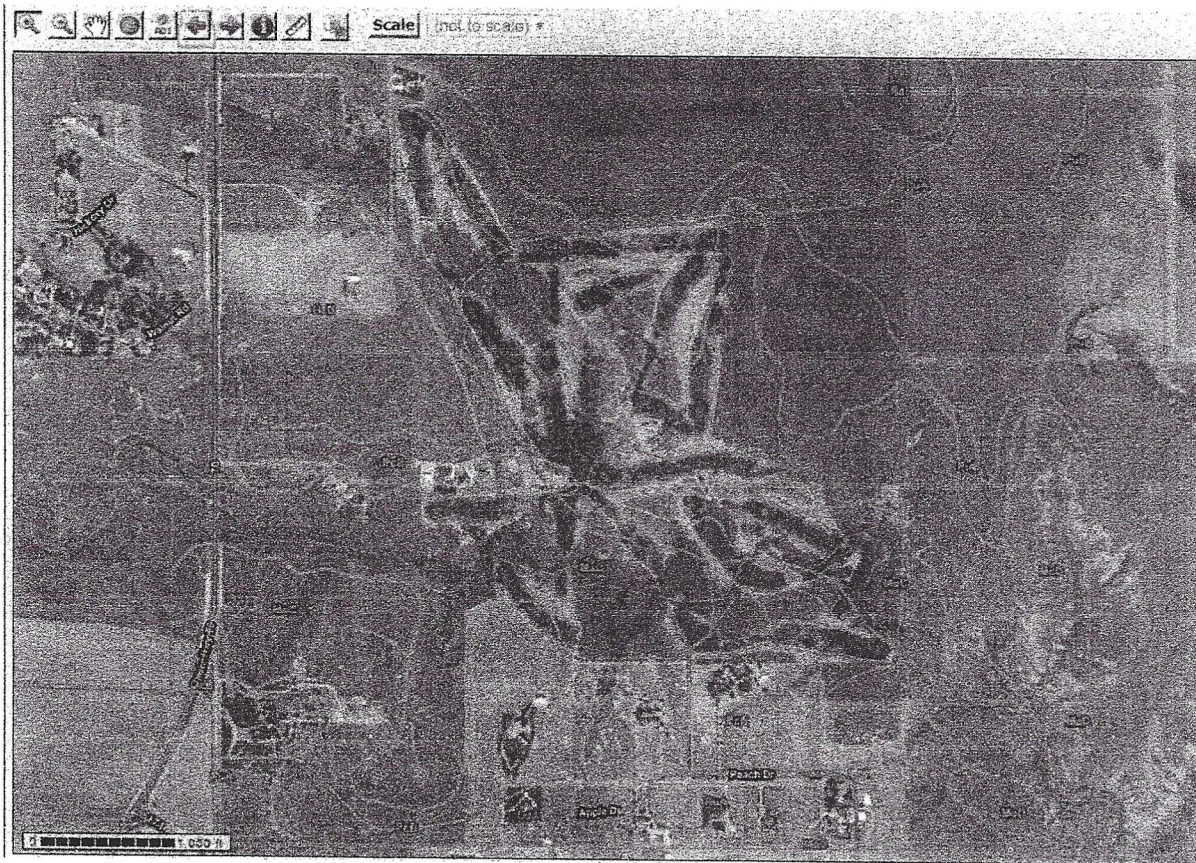

Map Unit Legend

Gray County, Texas (TX179)
Gray County, Texas (TX179)

Map Unit Symbol	Map Unit Name	Acres in AOI	Percent of AOI				
MaC	Mansker clay loam, 3 to 5 percent slopes	79.9	7.6%	PcB	Estacado clay loam, 1 to 3 percent slopes	93.8	8.9%
MaD	Mansker clay loam, 5 to 8 percent slopes	339.4	32.4%	PuA	Pullman clay loam, 0 to 1 percent slopes	287.0	27.4%
McD	Veal-Potter complex, 3 to 12 percent slopes	40.1	3.8%	PuB	Pullman clay loam, 1 to 3 percent slopes	11.0	1.1%
OzA	Olton and Zita clay loams, 0 to 1 percent slopes	7.3	0.7%	Ra	Randall clay, 0 to 1 percent slopes, occasionally ponded	18.4	1.8%
OzB	Olton and Zita clay loams, 1 to 3 percent slopes	171.3	16.3%				
Totals for Area of Interest		1,048.2	100.0%				

Date	30 Day Avg Flow MGD	BOD5 mg/l	TSS mg/l	pH	Chlorine Residual mg/l	Acres irrigated

Provide a discussion of all persistent excursions above the permitted limits and any corrective actions taken.

NA

DOMESTIC WASTEWATER PERMIT APPLICATION

WORKSHEET 4.0: POLLUTANT ANALYSIS REQUIREMENTS

The following **is required** for facilities with a permitted or proposed flow of **1.0 MGD or greater**, facilities with an approved **pretreatment** program, or facilities classified as a **major** facility. See instructions for further details.

This worksheet is not required minor amendments without renewal.

Section 1. Toxic Pollutants (Instructions Page 76)

For pollutants identified in Table 4.0(1), indicate the type of sample.

Grab ☐ Composite ☒

Date and time sample(s) collected: 09/29/25 0810

Table 4.0(1) – Toxics Analysis

Pollutant	AVG Effluent Conc. (µg/l)	MAX Effluent Conc. (µg/l)	Number of Samples	MAL (µg/l)
Acrylonitrile	<1.00	<1.00	1	50
Aldrin	<0.00991	<0.00991	1	0.01
Aluminum	26.9	26.9	1	2.5
Anthracene	<0.963	<0.963	1	10
Antimony	<0.800	<0.800	1	5
Arsenic	<2.00	<2.00	1	0.5
Barium	69.2	69.2	1	3
Benzene	<0.300	<0.300	1	10
Benzidine	<0.963	<0.963	1	50
Benzo(a)anthracene	<0.963	<0.963	1	5
Benzo(a)pyrene	<0.963	<0.963	1	5
Bis(2-chloroethyl)ether	<0.963	<0.963	1	10
Bis(2-ethylhexyl)phthalate	<2.89	<2.89	1	10
Bromodichloromethane	13.5	13.5	1	10
Bromoform	1.14	1.14	1	10
Cadmium	<0.300	<0.300	1	1
Carbon Tetrachloride	<0.300	<0.300	1	2
Carbaryl	<0.00991	<0.00991	1	5
Chlordane*	<0.0595	<0.0595	1	0.2
Chlorobenzene	<0.300	<0.300	1	10

Pollutant	AVG Effluent Conc. (µg/l)	MAX Effluent Conc. (µg/l)	Number of Samples	MAL (µg/l)
Chlorodibromomethane	4.63	4.63	1	10
Chloroform	25.7	25.7	1	10
Chlorpyrifos	<0.00991	<0.00991	1	0.05
Chromium (Total)	<2.00	<2.00	1	3
Chromium (Tri) (*1)	<2.00	<2.00	1	N/A
Chromium (Hex)	<3.00	<3.00	1	3
Copper	15.3	15.3	1	2
Chrysene	<0.963	<0.963	1	5
p-Chloro-m-Cresol	<1.93	<1.93	1	10
4,6-Dinitro-o-Cresol	<1.93	<1.93	1	50
p-Cresol	<1.93	<1.93	1	10
Cyanide (*2)	<10.00	<10.00	1	10
4,4'- DDD	<0.00991	<0.00991	1	0.1
4,4'- DDE	<0.00991	<0.00991	1	0.1
4,4'- DDT	<0.00991	<0.00991	1	0.02
2,4-D	<0.0997	<0.0997	1	0.7
Demeton (O and S)	<0.00991	<0.00991	1	0.20
Diazinon	<0.00991	<0.00991	1	0.5/0.1
1,2-Dibromoethane	<0.300	<0.300	1	10
m-Dichlorobenzene	<0.300	<0.300	1	10
o-Dichlorobenzene	<0.300	<0.300	1	10
p-Dichlorobenzene	<0.300	<0.300	1	10
3,3'-Dichlorobenzidine	<0.963	<0.963	1	5
1,2-Dichloroethane	<0.300	<0.300	1	10
1,1-Dichloroethylene	<0.300	<0.300	1	10
Dichloromethane	<2.50	<2.50	1	20
1,2-Dichloropropane	<0.300	<0.300	1	10
1,3-Dichloropropene	<0.300	<0.300	1	10
Dicofol	<0.198	<0.198	1	1
Dieldrin	<0.00991	<0.00991	1	0.02
2,4-Dimethylphenol	<0.963	<.9963	1	10
Di-n-Butyl Phthalate	<2.89	<2.89	1	10
Diuron	<0.0298	<0.0298	1	0.09

Pollutant	AVG Effluent Conc. (µg/l)	MAX Effluent Conc. (µg/l)	Number of Samples	MAL (µg/l)
Endosulfan I (alpha)	<0.00991	<0.00991	1	0.01
Endosulfan II (beta)	<0.00991	<0.00991	1	0.02
Endosulfan Sulfate	<0.00991	<0.00991	1	0.1
Endrin	<0.00991	<0.00991	1	0.02
Epichlorohydrin	<0.0068	<0.0068	1	---
Ethylbenzene	<0.300	<0.300	1	10
Ethylene Glycol	<20000	<20000	1	---
Fluoride	583	583	1	500
Guthion	<0.00991	<0.00991	1	0.1
Heptachlor	<0.00991	<0.00991	1	0.01
Heptachlor Epoxide	<0.00991	<0.00991	1	0.01
Hexachlorobenzene	<0.963	<0.963	1	5
Hexachlorobutadiene	<0.963	<0.963	1	10
Hexachlorocyclohexane (alpha)	<0.00991	<0.00991	1	0.05
Hexachlorocyclohexane (beta)	<0.00991	<0.00991	1	0.05
gamma-Hexachlorocyclohexane (Lindane)	<0.00991	<0.00991	1	0.05
Hexachlorocyclopentadiene	<0.963	<0.963	1	10
Hexachloroethane	<0.963	<0.963	1	20
Hexachlorophene	<0.994	<0.994	1	10
4,4'-Isopropylidenediphenol	<6.01	<6.01	1	1
Lead	0.747	0.747	1	0.5
Malathion	<0.00991	<0.00991	1	0.1
Mercury	<.00128	<0.00128	1	0.005
Methoxychlor	<0.0198	<0.0198	1	2
Methyl Ethyl Ketone	<5.00	<5.00	1	50
Methyl tert-butyl ether	<0.300	<0.300	1	---
Mirex	<0.00991	<0.00991	1	0.02
Nickel	<3.00	<3.00	1	2
Nitrate-Nitrogen	25700	25700	1	100
Nitrobenzene	<0.963	<0.963	1	10
N-Nitrosodiethylamine	<1.93	<1.93	1	20
N-Nitroso-di-n-Butylamine	<0.963	<0.963	1	20

Pollutant	AVG Effluent Conc. (µg/l)	MAX Effluent Conc. (µg/l)	Number of Samples	MAL (µg/l)
Nonylphenol	<67.4	<67.4	1	333
Parathion (ethyl)	<0.00991	<0.00991	1	0.1
Pentachlorobenzene	<0.963	<0.963	1	20
Pentachlorophenol	<0.963	<0.963	1	5
Phenanthrene	<0.963	<0.963	1	10
Polychlorinated Biphenyls (PCB's) (*3)	<0.00991	<0.00991	1	0.2
Pyridine	<0.963	<0.963	1	20
Selenium	<2.00	<2.00	1	5
Silver	<1.00	<1.00	1	0.5
1,2,4,5-Tetrachlorobenzene	<0.963	<0.963	1	20
1,1,2,2-Tetrachloroethane	<0.300	<0.300	1	10
Tetrachloroethylene	<0.600	<0.600	1	10
Thallium	<0.500	<0.500	1	0.5
Toluene	<0.600	<0.600	1	10
Toxaphene	<0.297	<0.297	1	0.3
2,4,5-TP (Silvex)	<0.0997	<0.0997	1	0.3
Tributyltin (see instructions for explanation)	<0.0023	<0.0023	1	0.01
1,1,1-Trichloroethane	<0.300	<0.300	1	10
1,1,2-Trichloroethane	<0.300	<0.300	1	10
Trichloroethylene	<0.600	<0.600	1	10
2,4,5-Trichlorophenol	<0.963	<0.963	1	50
TTHM (Total Trihalomethanes)	45.0	45.0	1	10
Vinyl Chloride	<0.300	<0.300	1	10
Zinc	47.5	47.5	1	5

(*1) Determined by subtracting hexavalent Cr from total Cr.

(*2) Cyanide, amenable to chlorination or weak-acid dissociable.

(*3) The sum of seven PCB congeners 1242, 1254, 1221, 1232, 1248, 1260, and 1016.

Section 2. Priority Pollutants

For pollutants identified in Tables 4.0(2)A-E, indicate type of sample.

Grab ☐ Composite ☒

Date and time sample(s) collected: 9/29/25 0810

Table 4.0(2)A – Metals, Cyanide, and Phenols

Pollutant	AVG Effluent Conc. (µg/l)	MAX Effluent Conc. (µg/l)	Number of Samples	MAL (µg/l)
Antimony	<0.800	<0.800	1	5
Arsenic	<2.00	<2.00	1	0.5
Beryllium	<0.300	<0.300	1	0.5
Cadmium	<0.300	<0.300	1	1
Chromium (Total)	<2.00	<2.00	1	3
Chromium (Hex)	<3.00	<3.00	1	3
Chromium (Tri) (*1)	<2.00	<2.00	1	N/A
Copper	1533	1533	1	2
Lead	0.747	0.747	1	0.5
Mercury	<0.00128	<0.00128	1	0.005
Nickel	<3.00	<3.00	1	2
Selenium	<2.00	<2.00	1	5
Silver	<1.00	<1.00	1	0.5
Thallium	<0.500	<0.500	1	0.5
Zinc	47.5	47.5	1	5
Cyanide (*2)	<10.0	<10.0	1	10
Phenols, Total	<0.963	<0.963	1	10

(*1) Determined by subtracting hexavalent Cr from total Cr.

(*2) Cyanide, amenable to chlorination or weak-acid dissociable

Table 4.0(2)B – Volatile Compounds

Pollutant	AVG Effluent Conc. (µg/l)	MAX Effluent Conc. (µg/l)	Number of Samples	MAL (µg/l)
Acrolein	<5.00	<5.00	1	50
Acrylonitrile	<1.00	<1.00	1	50
Benzene	<0.300	<0.300	1	10
Bromoform	1.14	1.14	1	10
Carbon Tetrachloride	<0.300	<0.300	1	2
Chlorobenzene	<0.300	<0.300	1	10
Chlorodibromomethane	4.63	4.63	1	10
Chloroethane	<1.00	<1.00	1	50
2-Chloroethylvinyl Ether	<6.00	<6.00	1	10
Chloroform	25.7	25.7	1	10
Dichlorobromomethane [Bromodichloromethane]	13.5	13.5	1	10
1,1-Dichloroethane	<0.300	<0.300	1	10
1,2-Dichloroethane	<0.300	<0.300	1	10
1,1-Dichloroethylene	<0.300	<0.300	1	10
1,2-Dichloropropane	<0.300	<0.300	1	10
1,3-Dichloropropylene [1,3-Dichloropropene]	<0.300	<0.300	1	10
1,2-Trans-Dichloroethylene	<0.300	<0.300	1	10
Ethylbenzene	<0.300	<0.300	1	10
Methyl Bromide	<1.00	<1.00	1	50
Methyl Chloride	<1.00	<1.00	1	50
Methylene Chloride	<2.50	<2.50	1	20
1,1,2,2-Tetrachloroethane	<0.300	<0.300	1	10
Tetrachloroethylene	<0.600	<0.600	1	10
Toluene	<0.600	<0.600	1	10
1,1,1-Trichloroethane	<0.300	<0.300	1	10
1,1,2-Trichloroethane	<0.300	<0.300	1	10
Trichloroethylene	<0.600	<0.600	1	10
Vinyl Chloride	<0.300	<0.300	1	10

Table 4.0(2)C – Acid Compounds

Pollutant	AVG Effluent Conc. (µg/l)	MAX Effluent Conc. (µg/l)	Number of Samples	MAL (µg/l)
2-Chlorophenol	<0.963	<0.963	1	10
2,4-Dichlorophenol	<0.963	<0.963	1	10
2,4-Dimethylphenol	<0.963	<0.963	1	10
4,6-Dinitro-o-Cresol	<1.93	<1.93	1	50
2,4-Dinitrophenol	<1.93	<1.93	1	50
2-Nitrophenol	<0.963	<0.963	1	20
4-Nitrophenol	<1.93	<1.93	1	50
P-Chloro-m-Cresol	<1.93	<1.93	1	10
Pentalchlorophenol	<0.963	<0.963	1	5
Phenol	<0.963	<0.963	1	10
2,4,6-Trichlorophenol	<0.963	<0.963	1	10

Table 4.0(2)D – Base/Neutral Compounds

Pollutant	AVG Effluent Conc. (µg/l)	MAX Effluent Conc. (µg/l)	Number of Samples	MAL (µg/l)
Acenaphthene	<0.963	<0.963	1	10
Acenaphthylene	<0.963	<0.963	1	10
Anthracene	<0.963	<0.963	1	10
Benzidine	<0.963	<0.963	1	50
Benzo(a)Anthracene	<0.963	<0.963	1	5
Benzo(a)Pyrene	<0.963	<0.963	1	5
3,4-Benzofluoranthene	<0.963	<0.963	1	10
Benzo(ghi)Perylene	<0.963	<0.963	1	20
Benzo(k)Fluoranthene	<0.963	<0.963	1	5
Bis(2-Chloroethoxy)Methane	<0.963	<0.963	1	10
Bis(2-Chloroethyl)Ether	<0.963	<0.963	1	10
Bis(2-Chloroisopropyl)Ether	<0.963	<0.963	1	10
Bis(2-Ethylhexyl)Phthalate	<2.89	<2.89	1	10
4-Bromophenyl Phenyl Ether	<0.963	<0.963	1	10
Butyl benzyl Phthalate	<2.89	<2.89	1	10
2-Chloronaphthalene	<0.963	<0.963	1	10
4-Chlorophenyl phenyl ether	<0.963	<0.963	1	10
Chrysene	<0.963	<0.963	1	5
Dibenzo(a,h)Anthracene	<0.963	<0.963	1	5
1,2-(o)Dichlorobenzene	<0.300	<0.300	1	10
1,3-(m)Dichlorobenzene	<0.300	<0.300	1	10
1,4-(p)Dichlorobenzene	<0.300	<0.300	1	10
3,3-Dichlorobenzidine	<0.963	<0.963	1	5
Diethyl Phthalate	<2.89	<2.89	1	10
Dimethyl Phthalate	<2.89	<2.89	1	10
Di-n-Butyl Phthalate	<2.89	<2.89	1	10
2,4-Dinitrotoluene	<0.963	<0.963	1	10
2,6-Dinitrotoluene	<0.963	<0.963	1	10
Di-n-Octyl Phthalate	<2.89	<2.89	1	10
1,2-Diphenylhydrazine (as Azo-benzene)	<0.963	<0.963	1	20
Fluoranthene	<0.963	<0.963	1	10

Pollutant	AVG Effluent Conc. (µg/l)	MAX Effluent Conc. (µg/l)	Number of Samples	MAL (µg/l)
Fluorene	<0.963	<0.963	1	10
Hexachlorobenzene	<0.963	<0.963	1	5
Hexachlorobutadiene	<0.963	<0.963	1	10
Hexachlorocyclo-pentadiene	<0.963	<0.963	1	10
Hexachloroethane	<0.963	<0.963	1	20
Indeno(1,2,3-cd)pyrene	<0.963	<0.963	1	5
Isophorone	<0.963	<0.963	1	10
Naphthalene	<0.963	<0.963	1	10
Nitrobenzene	<0.963	<0.963	1	10
N-Nitrosodimethylamine	<0.963	<0.963	1	50
N-Nitrosodi-n-Propylamine	<0.963	<0.963	1	20
N-Nitrosodiphenylamine	<0.963	<0.963	1	20
Phenanthrene	<0.963	<0.963	1	10
Pyrene	<0.963	<0.963	1	10
1,2,4-Trichlorobenzene	<0.963	<0.963	1	10

Table 4.0(2)E - Pesticides

Pollutant	AVG Effluent Conc. (µg/l)	MAX Effluent Conc. (µg/l)	Number of Samples	MAL (µg/l)
Aldrin	<0.00991	<0.00991	1	0.01
alpha-BHC (Hexachlorocyclohexane)	<0.00991	<0.00991	1	0.05
beta-BHC (Hexachlorocyclohexane)	<0.00991	<0.00991	1	0.05
gamma-BHC (Hexachlorocyclohexane)	<0.00991	<0.00991	1	0.05
delta-BHC (Hexachlorocyclohexane)	<0.00991	<0.00991	1	0.05
Chlordane	<0.0595	<0.0595	1	0.2
4,4-DDT	<0.00991	<0.00991	1	0.02
4,4-DDE	<0.00991	<0.00991	1	0.1
4,4,-DDD	<0.00991	<0.00991	1	0.1
Dieldrin	<0.00991	<0.00991	1	0.02
Endosulfan I (alpha)	<0.00991	<0.00991	1	0.01
Endosulfan II (beta)	<0.00991	<0.00991	1	0.02
Endosulfan Sulfate	<0.00991	<0.00991	1	0.1
Endrin	<0.00991	<0.00991	1	0.02
Endrin Aldehyde	<0.00991	<0.00991	1	0.1
Heptachlor	<0.00991	<0.00991	1	0.01
Heptachlor Epoxide	<0.00991	<0.00991	1	0.01
PCB-1242	<0.00991	<0.00991	1	0.2
PCB-1254	<0.00991	<0.00991	1	0.2
PCB-1221	<0.00991	<0.00991	1	0.2
PCB-1232	<0.00991	<0.00991	1	0.2
PCB-1248	<0.00991	<0.00991	1	0.2
PCB-1260	<0.00991	<0.00991	1	0.2
PCB-1016	<0.00991	<0.00991	1	0.2
Toxaphene	<0.297	<0.297	1	0.3

* For PCBs, if all are non-detects, enter the highest non-detect preceded by a "<".

Section 3. Dioxin/Furan Compounds

A. Indicate which of the following compounds from may be present in the influent from a contributing industrial user or significant industrial user. Check all that apply.

- ☐ 2,4,5-trichlorophenoxy acetic acid
Common Name 2,4,5-T, CASRN 93-76-5
- ☐ 2-(2,4,5-trichlorophenoxy) propanoic acid
Common Name Silvex or 2,4,5-TP, CASRN 93-72-1
- ☐ 2-(2,4,5-trichlorophenoxy) ethyl 2,2-dichloropropionate
Common Name Erbon, CASRN 136-25-4
- ☐ 0,0-dimethyl 0-(2,4,5-trichlorophenyl) phosphorothioate
Common Name Ronnel, CASRN 299-84-3
- ☐ 2,4,5-trichlorophenol
Common Name TCP, CASRN 95-95-4
- ☐ hexachlorophene
Common Name HCP, CASRN 70-30-4

For each compound identified, provide a brief description of the conditions of its/their presence at the facility.

NA

B. Do you know or have any reason to believe that 2,3,7,8 Tetrachlorodibenzo-P-Dioxin (TCDD) or any congeners of TCDD may be present in your effluent?

☐ Yes ☒ No

If yes, provide a brief description of the conditions for its presence.

NA

C. If any of the compounds in Subsection A or B are present, complete Table 4.0(2)F.

For pollutants identified in Table 4.0(2)F, indicate the type of sample.

Grab ☐ Composite ☐

Date and time sample(s) collected: [Click to enter text.](#)

Table 4.0(2)F – Dioxin/Furan Compounds

Compound	Toxic Equivalency Factors	Wastewater Concentration (ppq)	Wastewater Equivalents (ppq)	Sludge Concentration (ppt)	Sludge Equivalents (ppt)	MAL (ppq)
2,3,7,8 TCDD	1					10
1,2,3,7,8 PeCDD	0.5					50
2,3,7,8 HxCDDs	0.1					50
1,2,3,4,6,7,8 HpCDD	0.01					50
2,3,7,8 TCDF	0.1					10
1,2,3,7,8 PeCDF	0.05					50
2,3,4,7,8 PeCDF	0.5					50
2,3,7,8 HxCDFs	0.1					50
2,3,4,7,8 HpCDFs	0.01					50
OCDD	0.0003					100
OCDF	0.0003					100
PCB 77	0.0001					0.5
PCB 81	0.0003					0.5
PCB 126	0.1					0.5
PCB 169	0.03					0.5
Total						

DOMESTIC WASTEWATER PERMIT APPLICATION

WORKSHEET 5.0: TOXICITY TESTING REQUIREMENTS

The following **is required** for facilities with a current operating design flow of **1.0 MGD or greater**, with an EPA-approved **pretreatment** program (or those required to have one under 40 CFR Part 403), or are required to perform Whole Effluent Toxicity testing. See Page 86 of the instructions for further details.

This worksheet is not required minor amendments without renewal.

Section 1. Required Tests

Indicate the number of 7-day chronic or 48-hour acute Whole Effluent Toxicity (WET) tests performed in the four and one-half years prior to submission of the application.

7-day Chronic: NA

48-hour Acute: 18

Section 2. Toxicity Reduction Evaluations (TREs)

Has this facility completed a TRE in the past four and a half years? Or is the facility currently performing a TRE?

☐ Yes ☒ No

If yes, describe the progress to date, if applicable, in identifying and confirming the toxicant.

Click to enter text.

Section 3. Summary of WET Tests

If the required biomonitoring test information has not been previously submitted via both the Discharge Monitoring Reports (DMRs) and the Table 1 (as found in the permit), provide a summary of the testing results for all valid and invalid tests performed over the past four and one-half years. Make additional copies of this table as needed.

Table 5.0(1) Summary of WET Tests

Test Date	Test Species	NOEC Survival	NOEC Sub-lethal
4-7-21	d. pulex	100%	
4-7-21	P. promelas	100%	
9-1-21	d. pulex	100%	
9-1-21	P. promelas	100%	
10-20-21	d. pulex	100%	
10-20-21	P. promelas	100%	
2-16-22	d. pulex	100%	
2-16-22	P. promelas	100%	
5-25-22	d. pulex	100%	
5-25-22	P. promelas	100%	
7-13-22	d. pulex	100%	
7-13-22	P. promelas	100%	
10-5-22	d. pulex	100%	
10-5-22	P. promelas	100%	
2-15-23	d. pulex	100%	
2-15-23	P. promelas	100%	
5-25-23	d. pulex	100%	
5-25-23	P. promelas	100%	
8-30-23	d. pulex	100%	
8-30-23	P. promelas	100%	
11-29-23	d. pulex	100%	
11-29-23	P. promelas	100%	
4-10-24	d. pulex	100%	
4-10-24	P. promelas	100%	
7-10-24	d. pulex	100%	
7-10-24	P. promelas	100%	
9-25-24	d. pulex	100%	
9-25-24	P. promelas	100%	
10-30-24	d. pulex	100%	

Test Date	Test Species	NOEC Survival	NOEC Sub-lethal
10-30-24	P. promelas	100%	
1-22-25	d. pulex	100%	
1-22-25	P. promelas	100%	
4-23-25	d. pulex	100%	
4-23-25	P. promelas	100%	
7-23-25	d. pulex	100%	
7-23-25	P. promelas	100%	

DOMESTIC WASTEWATER PERMIT APPLICATION WORKSHEET 6.0: INDUSTRIAL WASTE CONTRIBUTION

The following is required for all publicly owned treatment works.

Section 1. All POTWs (Instructions Page 87)

A. Industrial users (IUs)

Provide the number of each of the following types of industrial users (IUs) that discharge to your POTW and the daily flows from each user. See the Instructions for definitions of Categorical IUs, Significant IUs - non-categorical, and Other IUs.

If there are no users, enter 0 (zero).

Categorical IUs:

Number of IUs: 2

Average Daily Flows, in MGD: 0.018

Significant IUs - non-categorical:

Number of IUs: 0

Average Daily Flows, in MGD: 0

Other IUs:

Number of IUs: 0

Average Daily Flows, in MGD: 0

B. Treatment plant interference

In the past three years, has your POTW experienced treatment plant interference (see instructions)?

☐ Yes ☒ No

If yes, identify the dates, duration, description of interference, and probable cause(s) and possible source(s) of each interference event. Include the names of the IUs that may have caused the interference.

N/A

C. Treatment plant pass through

In the past three years, has your POTW experienced pass through (see instructions)?

☐ Yes ☒ No

If yes, identify the dates, duration, a description of the pollutants passing through the treatment plant, and probable cause(s) and possible source(s) of each pass through event. Include the names of the IUs that may have caused pass through.

N/A

D. Pretreatment program

Does your POTW have an approved pretreatment program?

☐ Yes ☒ No

If yes, complete Section 2 only of this Worksheet.

Is your POTW required to develop an approved pretreatment program?

☐ Yes ☒ No

If yes, complete Section 2.c. and 2.d. only, and skip Section 3.

If no to either question above, skip Section 2 and complete Section 3 for each significant industrial user and categorical industrial user.

Section 2. POTWs with Approved Programs or Those Required to Develop a Program (Instructions Page 87)

A. Substantial modifications

Have there been any **substantial modifications** to the approved pretreatment program that have not been submitted to the TCEQ for approval according to 40 CFR §403.18?

☐ Yes ☒ No

If yes, identify the modifications that have not been submitted to TCEQ, including the purpose of the modification.

N/A

B. Non-substantial modifications

Have there been any **non-substantial modifications** to the approved pretreatment program that have not been submitted to TCEQ for review and acceptance?

☐ Yes ☒ No

If yes, identify all non-substantial modifications that have not been submitted to TCEQ, including the purpose of the modification.

N/A

C. Effluent parameters above the MAL

In Table 6.0(1), list all parameters measured above the MAL in the POTW's effluent monitoring during the last three years. Submit an attachment if necessary.

Table 6.0(1) – Parameters Above the MAL

Pollutant	Concentration	MAL	Units	Date
N/A	N/A	N/A	N/A	N/A

D. Industrial user interruptions

Has any SIU, CIU, or other IU caused or contributed to any problems (excluding interferences or pass throughs) at your POTW in the past three years?

☐ Yes ☒ No

If yes, identify the industry, describe each episode, including dates, duration, description of the problems, and probable pollutants.

N/A

Section 3. Significant Industrial User (SIU) Information and Categorical Industrial User (CIU) (Instructions Page 88)

A. General information

Company Name: See Attachments of CFR 435

SIC Code: See Attachments of CFR 435

Contact name: See Attachments of CFR 435

Address: See Attachments of CFR 435

City, State, and Zip Code: See Attachments of CFR 435

Telephone number: See Attachments of CFR 435

Email address: See Attachments of CFR 435

B. Process information

Describe the industrial processes or other activities that affect or contribute to the SIU(s) or CIU(s) discharge (i.e., process and non-process wastewater).

N/A

C. Product and service information

Provide a description of the principal product(s) or services performed.

N/A

D. Flow rate information

See the Instructions for definitions of “process” and “non-process wastewater.”

Process Wastewater:

Discharge, in gallons/day: N/A

Discharge Type: ☐ Continuous ☐ Batch ☐ Intermittent

Non-Process Wastewater:

Discharge, in gallons/day: N/A

Discharge Type: ☐ Continuous ☐ Batch ☐ Intermittent

Address:
408 W Kingsmill Ave
Pampa, TX, 79065-6344

Phone: 806-665-5962
Location Type: Single Location
D-U-N-S#: 80-977-5943
D&B® Prescreen Score: Medium Risk

Employment:
2 (This site)
2 (All sites)

Sales:
\$160,000 (This site)
US (Estimated/Modeled)
\$160,000 (All sites)
US (Estimated/Modeled)

Primary SIC: 1311
Primary NAICS: 211111
Line of Business:
Crude Petroleum/Natural Gas Production

Executives:
Mr James Evans - Partner
Mr Don Evans - Partner

CFR 435
OD

Caldwell Production Co Inc

6: Caldwell Production Co Inc

Address:
2518 Duncan St
Pampa, TX, 79065-3043

Phone: 806-665-8888
Fax: 806-665-9999
Location Type: Single Location
D-U-N-S#: 00-495-2466
D&B® Prescreen Score: Low Risk

Employment:
30 (This site)
30 (All sites)

Sales:
\$3,300,000 (This site)
US (Estimated/Modeled)
\$3,300,000 (All sites)
US (Estimated/Modeled)

Primary SIC: 1311
Primary NAICS: 211111
Line of Business:
Crude petroleum & natural gas production

Executives:
Mr Dennis Caldwell - President

CFR 435
OD
Home/office

B & B Producing Co Inc

7: B & B Producing Co Inc

Address:
2601 W Kentucky Ave
Pampa, TX, 79065-1233

Phone: 806-669-2535
Location Type: Single Location
D-U-N-S#: 60-435-0975
D&B® Prescreen Score: Low Risk

Employment:
6 (This site)
6 (All sites)

Sales:
\$500,000 (This site)
US (Actual)
\$500,000 (All sites)
US (Actual)

Primary SIC: 1311
Primary NAICS: 211111
Line of Business:
Crude Primnat Gas

Executives:
Ms Sharon Ward - President
Mr Wayne Bruce - Vice President

CFR 435
OD

Ananda Energy Inc

8: Ananda Energy Inc

Address:
2316 Cherokee Dr
Pampa, TX, 79065-3102

Phone: 806-665-1094
Location Type: Single Location
D-U-N-S#: 02-720-9209
D&B® Prescreen Score: Low Risk

Employment:
2 (This site)
2 (All sites)

Sales:
\$190,000 (This site)
US (Estimated/Modeled)
\$190,000 (All sites)
US (Estimated/Modeled)

Primary SIC: 1311
Primary NAICS: 211111
Line of Business:
Crude Petroleum/Natural Gas Production

Executives:
Mr Ralph Peters - President
Ms Joyce Peters - Corporate Secretary
Mr Derek S Peters - Corporate Secretary

CFR 435
OD
Home/office

Tokco

9: Tokco

Address:
101 Naida St
Pampa, TX, 79065

Phone: 806-665-0605
Location Type: Single Location
D-U-N-S#: 79-699-4424
D&B® Prescreen Score: Low Risk

Employment:
3 (This site)
3 (All sites)

Sales:
\$210,000 (This site)
US (Estimated/Modeled)
\$210,000 (All sites)
US (Estimated/Modeled)

Primary SIC: 1311
Primary NAICS: 211111
Line of Business:
Crude Petroleum/Natural Gas Production

CFR 435
OD
Home/office

Evans Production Co

✓ 10: Evans Production Co

Address:
408 W Kingsmill Ave
Pampa, TX, 79065-6344

Phone: 806-665-5962
Location Type: Single Location
D-U-N-S#: 79-699-5587
D&B® Prescreen Score: Low Risk

Employment:
1 (This site)
1 (All sites)

Sales:
\$130,000 (This site)
US (Estimated/Modeled)
\$130,000 (All sites)
US (Estimated/Modeled)

Primary SIC: 1311
Primary NAICS: 211111
Line of Business:
Crude Petroleum/Natural Gas Production

Executives:
Mr Don Evans - Owner

CFR 435

OD

Edward M Dunigan

✓ 11: Edward M Dunigan

Address:
120 W Kingsmill Ave # 203
Pampa, TX, 79065-6445

Phone: 806-669-9476
Location Type: Single Location
D-U-N-S#: 00-265-4358
D&B® Prescreen Score: High Risk

Employment:
3 (This site)
3 (All sites)

Sales:
\$190,000 (This site)
US (Estimated/Modeled)
\$190,000 (All sites)
US (Estimated/Modeled)

Primary SIC: 1311
Primary NAICS: 211111
Line of Business:
Crude Petroleum/Natural Gas Production

Executives:
Mr Edward M Dunigan - Owner

CFR 435

OD

Caddo Production

✓ 12: Caddo Production

Address:
2118 Beech Ln
Pampa, TX, 79065-3836

Phone: 806-665-1326
Location Type: Single Location
D-U-N-S#: 10-886-4294
D&B® Prescreen Score: Low Risk

Employment:
4 (This site)
4 (All sites)

Sales:
\$270,000 (This site)
US (Estimated/Modeled)
\$270,000 (All sites)
US (Estimated/Modeled)

Primary SIC: 1311
Primary NAICS: 211111
Line of Business:
Crude Petroleum/Natural Gas Production

Executives:
Mr Don Boddy - Principal
Ms Shirley Boddy - Director

CFR 435

OD

WO Operating Co Ltd

13: WO Operating Co Ltd

Address:
Hwy 152 W
Pampa, TX, 79065

Phone: 806-665-8298
Location Type: Single Location
D-U-N-S#: 17-669-3398
D&B® Prescreen Score: Low Risk

Employment:
46 (This site)
46 (All sites)

Sales:
\$4,100,000 (This site)
US (Estimated/Modeled)
\$4,100,000 (All sites)
US (Estimated/Modeled)

Primary SIC: 1311
Primary NAICS: 211111
Line of Business:
Crude petroleum production

Executives:
Wo Energy of Nevad - Partner
Mr Scott White - Manager
Mr Miles O'loughlin - Manager

CFR 435

N/C

Wo Operating Co Limited

14: Wo Operating Co Limited

Address:
Hwy 152 W

Employment:
43 (This site)

Primary SIC: 1311
Primary NAICS: 211111

CFR 435

N/C

Pampa, TX, 79065

Phone: 806-665-8298

Location Type: Single Location

D-U-N-S#: 78-299-9536

D&B@ Prescreen Score: Low Risk

227 (All sites)

Sales:

\$25,409,000 (All sites)

US (Actual)

Line of Business:

Crude petroleum production; natural gas production

Executives:

Mr Scott White - Manager

Mr Miles O'loughlin - Manager

Wo Energy of Nevada Inc

15: Wo Energy of Nevada Inc

Address:

11705 Highway 152

Pampa, TX, 79065-1414

Phone: 806-665-8298

Location Type: Headquarters

D-U-N-S#: 17-667-9975

D&B@ Prescreen Score: Low Risk

Employment:

5 (This site)

227 (All sites)

Sales:

\$25,409,000 (All sites)

US (Actual)

Primary SIC: 1311

Primary NAICS: 211111

Line of Business:

Crude Petroleum/Natural Gas Production

Executives:

Mr Jeff Johnson - Chief Executive Officer

Mr Miles O'Loughlin - President

Mr Scott White - Vice President

William L Arrington

16: William L Arrington

Address:

408 W Kingsmill Ave # 200

Pampa, TX, 79065-6343

Phone: 806-669-3324

Fax: 806-665-7209

Location Type: Single Location

D-U-N-S#: 06-639-6730

D&B@ Prescreen Score: Low Risk

Employment:

9 (This site)

9 (All sites)

Sales:

\$3,500,000 (This site)

US (Actual)

\$3,500,000 (All sites)

US (Actual)

Primary SIC: 1311

Primary NAICS: 211111

Line of Business:

Crude Petroleum/Natural Gas Production Oil/Gas Exploration
Services Beef Cattle-Except Feedlot Wheat Farm

Executives:

Mr William L Arrington - Owner

Novella Burns - Corporate Secretary

Mr Paul D Loyd - Engineering R&D

W B D Oil & Gas Inc

17: W B D Oil & Gas Inc

Address:

2225 Perryton Pkwy Ste 4B

Pampa, TX, 79065-3500

Phone: 806-669-9617

Location Type: Single Location

D-U-N-S#: 15-467-8122

D&B@ Prescreen Score: Low Risk

Employment:

7 (This site)

7 (All sites)

Sales:

\$1,100,000 (This site)

US (Estimated/Modeled)

\$1,100,000 (All sites)

US (Estimated/Modeled)

Primary SIC: 1311

Primary NAICS: 211111

Line of Business:

Oil & Gas Production

Executives:

Mr Eddie Duenkel - President

Stacey Ladd - Vice President

Sanabl Oil Co

18: Sanabl Oil Co

Address:

114 W Kingsmill Ave

Pampa, TX, 79065-6434

Phone: 806-665-0714

Location Type: Single Location

D-U-N-S#: 88-473-3148

D&B@ Prescreen Score: Low Risk

Employment:

3 (This site)

3 (All sites)

Sales:

\$400,000 (This site)

US (Estimated/Modeled)

\$400,000 (All sites)

US (Estimated/Modeled)

Primary SIC: 1311

Primary NAICS: 211111

Line of Business:

Oil & Gas Producer

Executives:

Mr Russel Martindale - President

Jean A Martindale - Director

Ms Mary Martindale - Director

Rbr Oil & Gas

19: Rbr Oil & Gas

Address:
101 Doyle St
Pampa, TX, 79065

Phone: 806-665-1267
Location Type: Single Location
D-U-N-S#: 15-347-7476
D&B® Prescreen Score: Low Risk

Employment:
3 (This site)
3 (All sites)

Sales:
\$250,000 (This site)
US (Estimated/Modeled)
\$250,000 (All sites)
US (Estimated/Modeled)

Primary SIC: 1311
Primary NAICS: 211111
Line of Business:
Crude Petroleum/Natural Gas Production

Executives:
Freddie Romines - Partner
Ms Shirlene Topper - Partner
Mr Kevin Romines - Partner

CFR 435

NC

Operating Co

20: Operating Co

Address:
1211 N Price Rd
Pampa, TX, 79065-5909

Phone: 806-669-1417
Fax: 806-665-5107
Location Type: Single Location
D-U-N-S#: 84-975-5590
D&B® Prescreen Score: Low Risk

Employment:
11 (This site)
11 (All sites)

Sales:
\$1,100,000 (This site)
US (Estimated/Modeled)
\$1,100,000 (All sites)
US (Estimated/Modeled)

Primary SIC: 1311
Primary NAICS: 211111
Line of Business:
Crude Petroleum/Natural Gas Production

Executives:
Mr Alfred Smith - President
Mr William Smith - Vice President

CFR 435

OD
Office

Onyx Producing Co Inc

21: Onyx Producing Co Inc

Address:
2101 W McCollough St
Pampa, TX, 79065

Phone: 806-665-7263
Location Type: Single Location
D-U-N-S#: 62-152-9999
D&B® Prescreen Score: Low Risk

Employment:
1 (This site)
1 (All sites)

Sales:
\$130,000 (This site)
US (Estimated/Modeled)
\$130,000 (All sites)
US (Estimated/Modeled)

Primary SIC: 1311
Primary NAICS: 211111
Line of Business:
Crude Petroleum/Natural Gas Production

Executives:
Ms Jeanne Townson - President
Mr Alan Snapp - Vice President

CFR 435

NC

Oilwell Operators Inc

22: Oilwell Operators Inc

Address:
PO Box 1861
Pampa, TX, 79066-1861

Phone: 806-669-3301
Location Type: Single Location
D-U-N-S#: 05-031-5431
D&B® Prescreen Score: Low Risk

Employment:
7 (This site)
7 (All sites)

Sales:
\$790,000 (This site)
US (Estimated/Modeled)
\$790,000 (All sites)
US (Estimated/Modeled)

Primary SIC: 1311
Primary NAICS: 211111
Line of Business:
Operators Of Oil & Gas Wells

Executives:
Mr William R Cree - President
Mr Mark McVay - Business Manager
Mr Harold A Cree - Corporate Secretary

CFR 435

OD
Office

Myriad Resources Corp

23: Myriad Resources Corp

Address:
701 N Price Rd
Pampa, TX, 79065-5126

Employment:
3 (This site)
3 (All sites)

Primary SIC: 1311
Primary NAICS: 211111
Line of Business:

CFR 435

NC

Phone: 806-665-0000
Location Type: Single Location
D-U-N-S#: 60-659-9249
D&B@ Prescreen Score: Low Risk

Sales:
 \$280,000 (This site)
 US (Estimated/Modeled)
 \$280,000 (All sites)
 US (Estimated/Modeled)

Crude Petroleum/Natural Gas Production

Executives:
 Mr Dennis Stowers - President
 Ms Veronica Carroll - Corporate Secretary
 Mr Keith Stowers - Vice President

NC

Mon Corp

24: Mon Corp

Address:
 101 Naida St
 Pampa, TX, 79065-6901

Phone: 806-665-0034
Location Type: Single Location
D-U-N-S#: 61-866-3702
D&B@ Prescreen Score: Low Risk

Employment:
 6 (This site)
 6 (All sites)

Sales:
 \$600,000 (This site)
 US (Actual)
 \$600,000 (All sites)
 US (Actual)

Primary SIC: 1311
Primary NAICS: 211111
Line of Business:
 Crude Petroleum/Natural Gas Production

Executives:
 Mr Wilbur C Walls - President
 G M Walls Jr - Corporate Secretary
 G M Walls Sr - Vice President

CFR 435

OD
Office

Minco Oil & Gas Co

25: Minco Oil & Gas Co

Address:
 309 N Frost St
 Pampa, TX, 79065-6406

Phone: 806-669-6805
Location Type: Single Location
D-U-N-S#: 09-425-1709
D&B@ Prescreen Score: Low Risk

Employment:
 4 (This site)
 4 (All sites)

Sales:
 \$390,000 (This site)
 US (Estimated/Modeled)
 \$390,000 (All sites)
 US (Estimated/Modeled)

Primary SIC: 1311
Primary NAICS: 211111
Line of Business:
 Oil & Gas Producer

Executives:
 S G Hall - President
 Ms Helen Hall - Corporate Secretary
 Terry Hall - Vice President

CFR 435

OD

Melvin Anisman Oil Co

26: Melvin Anisman Oil Co

Address:
 2226 Chestnut Dr
 Pampa, TX, 79065-3820

Phone: 806-669-2374
Location Type: Single Location
D-U-N-S#: 00-793-5521
D&B@ Prescreen Score: Low Risk

Employment:
 2 (This site)
 2 (All sites)

Sales:
 \$140,000 (This site)
 US (Estimated/Modeled)
 \$140,000 (All sites)
 US (Estimated/Modeled)

Primary SIC: 1311
Primary NAICS: 211111
Line of Business:
 Crude Petroleum/Natural Gas Production

Executives:
 Mr Melvin Anisman - Owner

CFR 435

OD

L & C Leasing Inc

27: L & C Leasing Inc

Address:
 100 N Price Rd
 Pampa, TX, 79065-6900

Phone: 806-669-1093
Location Type: Single Location
D-U-N-S#: 02-192-9385
D&B@ Prescreen Score: Low Risk

Employment:
 3 (This site)
 3 (All sites)

Sales:
 \$280,000 (This site)
 US (Estimated/Modeled)
 \$280,000 (All sites)
 US (Estimated/Modeled)

Primary SIC: 1311
Primary NAICS: 211111
Line of Business:
 Oil & Gas Production

Executives:
 Mr Dennis Laycock - President
 Mr Warren D Chisum - Corporate Secretary
 Chisum Jeffrey - Vice President

CFR 435

NC

Kenneth Ray Burger Inc**28: Kenneth Ray Burger Inc**

Address:
HC 3
Pampa, TX, 79065

Phone: 806-665-1507
Location Type: Single Location
D-U-N-S#: 11-560-8671
D&B@ Prescreen Score: Low Risk

Employment:
1 (This site)
1 (All sites)

Sales:
\$100,000 (This site)
US (Actual)
\$100,000 (All sites)
US (Actual)

Primary SIC: 1311
Primary NAICS: 211111
Line of Business:
Crude Petroleum/Natural Gas Production Beef Cattle-Except
Feedlot General Crop Farm

Executives:
Mr Kenneth R Burger - President

CFR 435
NC

Joe D Cree**29: Joe D Cree**

Address: 1224 N. Hobart St
Nbc Plz Ste 108
Pampa, TX, 79065

Phone: 806-669-3321
Location Type: Single Location
D-U-N-S#: 13-015-9064
D&B@ Prescreen Score: Low Risk

Employment:
3 (This site)
3 (All sites)

Sales:
\$200,000 (This site)
US (Estimated/Modeled)
\$200,000 (All sites)
US (Estimated/Modeled)

Primary SIC: 1311
Primary NAICS: 211111
Line of Business:
Crude Petroleum/Natural Gas Production Insurance
Agent/Broker

Executives:
Mr Joe D Cree - Owner

CFR 435
OD

My Tech Inc**30: My Tech Inc**

Address:
1224 N Hobart St Ste 5
Pampa, TX, 79065-7148

Phone: 806-669-3344
Location Type: Single Location
D-U-N-S#: 82-645-3086
D&B@ Prescreen Score: Low Risk

Employment:
3 (This site)
3 (All sites)

Sales:
\$280,000 (This site)
US (Estimated/Modeled)
\$280,000 (All sites)
US (Estimated/Modeled)

Primary SIC: 1311
Primary NAICS: 211111
Line of Business:
Oil & Gas Operator/Producer

Executives:
Pat Youngblood - President
Mr Steve Tienert - Corporate Secretary
Christie Burden - Vice President

CFR 435
OD

Excel Production Co**31: Excel Production Co**

Address:
1050 N Price Rd
Pampa, TX, 79065

Phone: 806-665-0366
Location Type: Single Location
D-U-N-S#: 05-632-8651
D&B@ Prescreen Score: Low Risk

Employment:
10 (This site)
10 (All sites)

Sales:
\$4,000,000 (This site)
US (Actual)
\$4,000,000 (All sites)
US (Actual)

Primary SIC: 1311
Primary NAICS: 211111
Line of Business:
Crude Petroleum/Natural Gas Production

Executives:
Mr Jack T Curtis Jr - Partner
Mr Joe E Curtis - Partner
Mr David Cory - Chief Financial Officer

CFR 435
NC

Doreen Bruce**32: Doreen Bruce**

Address:
2601 W Kentucky Ave
Pampa, TX, 79065-1233

Phone: 806-669-2535

Employment:
12 (This site)
12 (All sites)

Sales:

Primary SIC: 1311
Primary NAICS: 211111
Line of Business:
Oil And Gas Production Company

CFR 435
OD

Location Type: Single Location
D-U-N-S#: 55-647-7230
D&B@ Prescreen Score: Low Risk

\$900,000 (This site)
US (Estimated/Modeled)
\$900,000 (All sites)
US (Estimated/Modeled)

Executives:
 Ms Dorcen Bruce - Owner
 Mr Wallace L Bruce - Principal
 Ms Teresa Snow - Vice President

Dawkin's Energies Inc

33: Dawkin's Energies Inc

Address:
 808 W Francis Ave
 Pampa, TX, 79065-6257

Phone: 806-665-9432
Location Type: Single Location
D-U-N-S#: 17-411-9487
D&B@ Prescreen Score: Low Risk

Employment:
 3 (This site)
 3 (All sites)

Sales:
\$200,000 (This site)
US (Estimated/Modeled)
\$200,000 (All sites)
US (Estimated/Modeled)

Primary SIC: 1311
Primary NAICS: 211111
Line of Business:
 Oil & Gas Well Operator

Executives:
 Ms Julia Dawkins - President
 Glenette Dawkin - Corporate Secretary
 Mr Jimmy Goode - Vice President

CFR 435
 OD
 Office

Chisum Operating Co Inc

34: Chisum Operating Co Inc

Address:
 2115 Lea St
 Pampa, TX, 79065-3227

Phone: 806-665-2878
Location Type: Single Location
D-U-N-S#: 07-167-8122
D&B@ Prescreen Score: Low Risk

Employment:
 2 (This site)
 2 (All sites)

Sales:
\$200,000 (This site)
US (Estimated/Modeled)
\$200,000 (All sites)
US (Estimated/Modeled)

Primary SIC: 1311
Primary NAICS: 211111
Line of Business:
 Crude Petroleum/Natural Gas Production

Executives:
 Mr Jack Chisum - President

CFR 435
 OD

Caprock

35: Caprock

Address:
 801 N Sumner St
 Pampa, TX, 79065-5232

Phone: 806-665-3396
Location Type: Single Location
D-U-N-S#: 10-247-7791
D&B@ Prescreen Score: Low Risk

Employment:
 2 (This site)
 2 (All sites)

Sales:
\$230,000 (This site)
US (Actual)
\$230,000 (All sites)
US (Actual)

Primary SIC: 1311
Primary NAICS: 211111
Line of Business:
 Crude Petroleum/Natural Gas Production Engineering Services

Executives:
 Mr Steve Thomas - President
 Smith Gary - Vice President

CFR 435
 OD

Bradley Operating Co

36: Bradley Operating Co

Address:
 11805 W McCullough St
 Pampa, TX, 79065-1778

Phone: 806-665-7130
Fax: 806-665-7616
Location Type: Single Location
D-U-N-S#: 80-910-5745
D&B@ Prescreen Score: Low Risk

Employment:
 13 (This site)
 13 (All sites)

Sales:
\$1,300,000 (This site)
US (Estimated/Modeled)
\$1,300,000 (All sites)
US (Estimated/Modeled)

Primary SIC: 1311
Primary NAICS: 211111
Line of Business:
 Drill Oil & Gas Wells

Executives:
 Mr James Bradley - President

CFR 435
 NC

Basic Energy Inc

37: Basic Energy Inc

Address:
100 N Price Rd
Pampa, TX, 79065-6900

Phone: 806-669-1093
Location Type: Single Location
D-U-N-S#: 15-761-4447
D&B@ Prescreen Score: Low Risk

Employment:
3 (This site)
3 (All sites)

Sales:
\$270,000 (This site)
US (Estimated/Modeled)
\$270,000 (All sites)
US (Estimated/Modeled)

Primary SIC: 1311
Primary NAICS: 211111
Line of Business:
Crude Petroleum/Natural Gas Production

Executives:
Mr Dennis Laycock - President
Kgm Laycock - Corporate Secretary

CFR 435

NC

Ananda Energy Inc

38: Ananda Energy Inc

Address:
516 S Gray St
Pampa, TX, 79065-7214

Phone: 806-665-1094
Location Type: Single Location
D-U-N-S#: 18-374-2212
D&B@ Prescreen Score: Low Risk

Employment:
2 (This site)
2 (All sites)

Sales:
\$500,000 (This site)
US (Actual)
\$500,000 (All sites)
US (Actual)

Primary SIC: 1311
Primary NAICS: 211111
Line of Business:
Crude Petroleum/Natural Gas Production

Executives:
Mr Ralph Peters - President

CFR 435

OD

3 W Oil Inc

39: 3 W Oil Inc

Address:
101 Naida St
Pampa, TX, 79065

Phone: 806-665-0034
Location Type: Single Location
D-U-N-S#: 02-940-5511
D&B@ Prescreen Score: Low Risk

Employment:
6 (This site)
6 (All sites)

Sales:
\$700,000 (This site)
US (Estimated/Modeled)
\$700,000 (All sites)
US (Estimated/Modeled)

Primary SIC: 1311
Primary NAICS: 211111
Line of Business:
Crude Petroleum/Natural Gas Production

Executives:
G M Walls Sr - President
C W Walls - Corporate Secretary
G M Walls Jr - Vice President

CFR 435

OD
Home/office

Plains Mud LLC

40: Plains Mud LLC

Address:
2004 N Russell St
Pampa, TX, 79065-3625

Phone: 806-662-9818
Location Type: Single Location
D-U-N-S#: 79-666-5334
D&B@ Prescreen Score: Low Risk

Employment:
2 (This site)
2 (All sites)

Sales:
\$120,000 (This site)
US (Estimated/Modeled)
\$120,000 (All sites)
US (Estimated/Modeled)

Primary SIC: 1381
Primary NAICS: 213111
Line of Business:
Oil/Gas Well Drilling

Executives:
Mr Richard Judson - Member

CFR 435

OD
Home/office

Circle W Oil & Gas

41: Circle W Oil & Gas

Address:
2501 Duncan St
Pampa, TX, 79065-3042

Phone: 806-665-0750

Employment:
2 (This site)
2 (All sites)

Sales:

Primary SIC: 1381
Primary NAICS: 213111
Line of Business:
Oil/Gas Well Drilling

CFR 435

OD
Home/office

Location Type: Single Location
D-U-N-S#: 36-209-6880
D&B@ Prescreen Score: Low Risk

\$97,000 (This site)
US (Estimated/Modeled)
\$97,000 (All sites)
US (Estimated/Modeled)

Executives:
 Mr David Wiengart - Owner

Copan Corp

42: Copan Corp

Address:
 101 Doyle St
 Pampa, TX, 79065

Phone: 806-665-1267

Location Type: Single Location

D-U-N-S#: 05-686-3764

D&B@ Prescreen Score: Low Risk

Employment:
 9 (This site)
 9 (All sites)

Sales:
\$960,000 (This site)
US (Estimated/Modeled)
\$960,000 (All sites)
US (Estimated/Modeled)

Primary SIC: 1381
Primary NAICS: 213111
Line of Business:
 Oil Field Service & Oil Well Drilling

Executives:
 Mr James L Romines - President
 Ms Shirlene Topper - Corporate Secretary
 Mr Kevin Romines - Vice President

CFR 435

NC

Mrs Baird's Bakeries Business

43: Mrs Baird's Bakeries Business

Address:
 2301 N Hobart St
 Pampa, TX, 79065-2704

Phone: 806-665-4834

Location Type: Branch

D-U-N-S#: 79-699-3871

D&B@ Prescreen Score: Low Risk

Employment:
 2 (This site)
 91289 (All sites)

Sales:
\$261,390 (This site)
US (Estimated/Modeled)
\$6,437,189,400 (All sites)
US (Actual)

Primary SIC: 2051
Primary NAICS: 311812
Line of Business:
 Mfg Bread & Other Bakery Products

Executives:
 Ms Mary Rodriguez - Branch Manager

SIU

OD

Vintage Woodworks

44: Vintage Woodworks

Address:
 310 W Foster Ave
 Pampa, TX, 79065-6402

Phone: 806-669-3498

Location Type: Single Location

D-U-N-S#: 01-602-7929

D&B@ Prescreen Score: Medium Risk

Employment:
 1 (This site)
 1 (All sites)

Sales:
\$58,000 (This site)
US (Estimated/Modeled)
\$58,000 (All sites)
US (Estimated/Modeled)

Primary SIC: 2431
Primary NAICS: 321918
Line of Business:
 Mfg Millwork

Executives:
 Mr Brian L McAdoo - Principal

CFR 429

OD

Mary Kiligo

45: Mary Kiligo

Address:
 12105 County Road D 1/2
 Pampa, TX, 79065-1110

Phone: 806-665-1983

Location Type: Single Location

D-U-N-S#: 02-584-8158

D&B@ Prescreen Score: Medium Risk

Employment:
 1 (This site)
 1 (All sites)

Sales:
\$62,000 (This site)
US (Estimated/Modeled)
\$62,000 (All sites)
US (Estimated/Modeled)

Primary SIC: 2431
Primary NAICS: 321918
Line of Business:
 Mfg Millwork

CFR 429

NC

Bb Chemicals**46: Bb Chemicals**

Address:
8463 Rabbit Ln
Pampa, TX, 79065-1515

Phone: 806-688-0076
Location Type: Single Location
D-U-N-S#: 80-309-6994
D&B® Prescreen Score: Low Risk

Employment:
1 (This site)
1 (All sites)

Sales:
\$82,000 (This site)
US (Estimated/Modeled)
\$82,000 (All sites)
US (Estimated/Modeled)

Primary SIC: 2819
Primary NAICS: 325189
Line of Business:
Mfg Industrial Inorganic Chemicals Whol Chemicals/Products

Executives:
Mr Bruce Babb - Principal

CFR 415

NC

Celanese Americas Corp**47: Celanese Americas Corp**

Address:
Highway 60 W
Pampa, TX, 79065

Phone: 806-665-1801
Fax: 806-665-4125
Location Type: Branch
D-U-N-S#: 02-995-3846
D&B® Prescreen Score: Low Risk

Employment:
40 (This site)
7400 (All sites)

Sales:
\$29,279,440 (This site)
US (Estimated/Modeled)
\$5,082,000,000 (All sites)
US (Actual)

Primary SIC: 2821
Primary NAICS: 325211
Line of Business:
Manufactures plastics materials & resins; manufactures inorganic chemicals

Executives:
Mr Ken May - Branch Manager

CFR 414

NC

Cabot Corp**48: Cabot Corp**

Address:
3 Miles W On Hwy 60
Pampa, TX, 79065

Phone: 806-661-3100
Fax: 806-661-3044
Location Type: Branch
D-U-N-S#: 03-903-1828
D&B® Prescreen Score: Low Risk

Employment:
140 (This site)
3950 (All sites)

Sales:
\$78,380,260 (This site)
US (Estimated/Modeled)
\$2,243,000,000 (All sites)
US (Actual)

Primary SIC: 2895
Primary NAICS: 325182
Line of Business:
Manufactures carbon black; manufactures carbon & graphite products

Executives:
Mr Paul Fraser - General Manager
Dale Platt - Operations Manager
Mr Arlin Carter - Purchasing Agent

CFR 458

NC

Allen Hose & Supply Co**49: Allen Hose & Supply Co**

Address:
101 S Price Rd
Pampa, TX, 79065

Phone: 806-669-7173
Fax: 806-669-3902
Location Type: Single Location
D-U-N-S#: 11-324-9924
D&B® Prescreen Score: LOW RISK

Employment:
1 (This site)
1 (All sites)

Sales:
\$180,000 (This site)
US (Actual)
\$180,000 (All sites)
US (Actual)

Primary SIC: 3052
Primary NAICS: 326220
Line of Business:
Hydraulic Hose Fabrication

Executives:
Mr Terence Goldsmith - Owner

CFR 428

NC

Outback Tanning**50: Outback Tanning**

Address:
2125 Coffee St
Pampa, TX, 79065-3509

Employment:
2 (This site)
2 (All sites)

Primary SIC: 3111
Primary NAICS: 316110
Line of Business:
Leather Tanning/Finishing

CFR 425

BD

Home/office

8/19/2010

Phone: 806-665-2145
Location Type: Single Location
D-U-N-S#: 15-721-5281
D&B® Prescreen Score: Low Risk

Sales:
 \$75,000 (This site)
 US (Estimated/Modeled)
 \$75,000 (All sites)
 US (Estimated/Modeled)

Executives:
 Ms Linda J Going - Principal

Pampa Glass Inc

✓ **S1: Pampa Glass Inc**

Address:
 1432 N Banks St
 Pampa, TX, 79065-4108

Phone: 806-665-8100
Location Type: Single Location
D-U-N-S#: 19-558-5273
D&B® Prescreen Score: Low Risk

Employment:
 4 (This site)
 4 (All sites)

Sales:
 \$180,000 (This site)
 US (Estimated/Modeled)
 \$180,000 (All sites)
 US (Estimated/Modeled)

Primary SIC: 3231
Primary NAICS: 327215
Line of Business:
 Mfg Products-Purchased Glass

Executives:
 Mr Richard Elliff - President
 Ms Elaine Elliff - Corporate Secretary

CFR 426
 OA

Wildcat Overhead Door Co

S2: Wildcat Overhead Door Co

Address:
 Hwy 273
 Pampa, TX, 79065

Phone: 806-665-5557
Fax: 806-665-5557
Location Type: Single Location
D-U-N-S#: 15-323-8840
D&B® Prescreen Score: Low Risk

Employment:
 1 (This site)
 1 (All sites)

Sales:
 \$56,000 (This site)
 US (Estimated/Modeled)
 \$56,000 (All sites)
 US (Estimated/Modeled)

Primary SIC: 3442
Primary NAICS: 332321
Line of Business:
 Mfg Metal Doors/Sash/Trim

Executives:
 Mr William Wildcat - Owner

CFR 433
 NC

N & T Specialty Welding & Mfg

S3: N & T Specialty Welding & Mfg

Address:
 1333 N Price Rd
 Pampa, TX, 79065-3935

Phone: 806-665-6600
Fax: 806-665-6622
Location Type: Single Location
D-U-N-S#: 14-336-2650
D&B® Prescreen Score: Low Risk

Employment:
 10 (This site)
 10 (All sites)

Sales:
 \$1,100,000 (This site)
 US (Actual)
 \$1,100,000 (All sites)
 US (Actual)

Primary SIC: 3443
Primary NAICS: 332313
Line of Business:
 Presser Vessel Manufacture

Executives:
 Mr Larry Norton - President
 Ms Charlotte Hendricks - Director

SIU
 NC

HI Plains Measurement

S4: HI Plains Measurement

Address:
 833 S Price Rd
 Pampa, TX, 79065-6906

Phone: 806-688-2779
Location Type: Single Location
D-U-N-S#: 10-062-0868
D&B® Prescreen Score: Low Risk

Employment:
 3 (This site)
 3 (All sites)

Sales:
 \$250,000 (This site)
 US (Estimated/Modeled)
 \$250,000 (All sites)
 US (Estimated/Modeled)

Primary SIC: 3443
Primary NAICS: 332313
Line of Business:
 Mfg Fabricated Plate Work

Executives:
 Mr Gary Herr - Owner

SIU
 NC

Crall Products Inc**55: Crall Products Inc**

Address:
2930 Highway 152 W
Pampa, TX, 79065

Phone: 806-665-8446

Fax: 806-665-9736

Location Type: Single Location

D-U-N-S#: 00-738-7434

D&B® Prescreen Score: Low Risk

Employment:

38 (This site)
38 (All sites)

Sales:

\$4,000,000 (This site)
US (Estimated/Modeled)
\$4,000,000 (All sites)
US (Estimated/Modeled)

Primary SIC: 3443

Primary NAICS: 332313

Line of Business:

Manufactures boiler shop, metal plate process or storage vessels; manufactures general line industrial filters

Executives:

Mr Wayne Wilson - President
Ms Amy Davis - Manager

SIU

NC

Fabri Test Inc**56: Fabri Test Inc**

Address:
11784 Highway 152
Pampa, TX, 79065-1408

Phone: 806-669-2195

Location Type: Single Location

D-U-N-S#: 15-581-9352

D&B® Prescreen Score: Low Risk

Employment:

15 (This site)
15 (All sites)

Sales:

\$640,000 (This site)
US (Estimated/Modeled)
\$640,000 (All sites)
US (Estimated/Modeled)

Primary SIC: 3499

Primary NAICS: 332999

Line of Business:

Mfg Misc Fabricated Metal Products

Executives:

Mr Jerry E Carlson - President
Mr Carlson Sherry - Vice President

CFR 433

NC

F M C Technologies Inc**57: F M C Technologies Inc**

Address:
112 Western St
Pampa, TX, 79066

Phone: 806-665-3279

Location Type: Branch

D-U-N-S#: 12-376-8108

D&B® Prescreen Score: Low Risk

Employment:

11 (This site)
10400 (All sites)

Sales:

\$2,330,680 (This site)
US (Estimated/Modeled)
\$4,405,400,000 (All sites)
US (Actual)

Primary SIC: 3533

Primary NAICS: 333132

Line of Business:

Mfg Oil/Gas Field Machinery

Executives:

Mr Rick Tatton - Branch Manager

CFR 433

NC

Specialty Welding & Machines**58: Specialty Welding & Machines**

Address:
2225 Alcock St
Pampa, TX, 79065-5711

Phone: 806-665-8747

Location Type: Single Location

D-U-N-S#: 01-221-9556

D&B® Prescreen Score: Low Risk

Employment:

30 (This site)
30 (All sites)

Sales:

\$12,000,000 (This site)
US (Actual)
\$12,000,000 (All sites)
US (Actual)

Primary SIC: 3533

Primary NAICS: 333132

Line of Business:

Manufactures oil & gas drilling rigs & equipment; manufactures drilling tools for gas, oil or water wells

Executives:

Sidney Mauldin - Owner
Dewee Mauldin - Owner

CFR 433

NC

Glenn Brummett**59: Glenn Brummett**

Address:
501 Perry St
Pampa, TX, 79065-5751

Phone: 806-665-6353

Employment:

1 (This site)
1 (All sites)

Sales:

Primary SIC: 3533

Primary NAICS: 333132

Line of Business:

Mfg Oil/Gas Field Machinery

CFR 433

00

Home/office

Location Type: Single Location
D-U-N-S#: 02-966-6794
D&B® Prescreen Score: Low Risk

\$100,000 (This site)
US (Estimated/Modeled)
\$100,000 (All sites)
US (Estimated/Modeled)

Executives:
Mr Glenn Brummett - Owner

CTW Brake Rims Inc

60: CTW Brake Rims Inc

Address:
Pampa Industrial Park E
Pampa, TX, 79065

Phone: 806-665-0289
Fax: 806-665-0290

Location Type: Single Location
D-U-N-S#: 12-124-9957
D&B® Prescreen Score: Low Risk

Employment:
12 (This site)
12 (All sites)

Sales:
\$1,500,000 (This site)
US (Estimated/Modeled)
\$1,500,000 (All sites)
US (Estimated/Modeled)

Primary SIC: 3533
Primary NAICS: 333132
Line of Business:
Mfg Oil/Gas Field Machinery

Executives:
Mr Bill Willis - President
Ms Leona Willis - Corporate Secretary
Mr Lindon Willis - Vice President

CFR 433

NC

El Farmer & Co

61: El Farmer & Co

Address:
PO Box 795
Pampa, TX, 79066-0795

Phone: 806-669-0913
Location Type: Single Location
D-U-N-S#: 82-463-8063
D&B® Prescreen Score: Low Risk

Employment:
2 (This site)
2 (All sites)

Sales:
\$120,000 (This site)
US (Estimated/Modeled)
\$120,000 (All sites)
US (Estimated/Modeled)

Primary SIC: 3537
Primary NAICS: 333924
Line of Business:
Mfg Industrial Trucks/Tractors

Executives:
Ms Jane Chapman - Principal

CFR 433

00

Fluid Compressor Corp

62: Fluid Compressor Corp

Address:
2538 W Kentucky Ave
Pampa, TX, 79065-1245

Phone: 806-669-7499
Location Type: Headquarters
D-U-N-S#: 08-930-9749
D&B® Prescreen Score: Low Risk

Employment:
14 (This site)
14 (All sites)

Primary SIC: 3563
Primary NAICS: 333912
Line of Business:
Mfg Air/Gas Compressors Whol Industrial Equipment

Executives:
Mr Shawn Clifton - President

CFR 433

D

Morgan Kinder

63: Morgan Kinder

Address:
8578 County Road 24
Pampa, TX, 79065-1315

Phone: 806-665-4628
Location Type: Single Location
D-U-N-S#: 00-432-8802
D&B® Prescreen Score: High Risk

Employment:
2 (This site)
2 (All sites)

Sales:
\$120,000 (This site)
US (Estimated/Modeled)
\$120,000 (All sites)
US (Estimated/Modeled)

Primary SIC: 3569
Primary NAICS: 333999
Line of Business:
Mfg General Industrial Machinery

CFR 433

NC

Enbridge Energy US Inc

✓ 64: Enbridge Energy US Inc

Address:
1313 N Hobart St
Pampa, TX, 79065-4121
Phone: 806-663-7700
Location Type: Single Location
D-U-N-S#: 86-016-5286
D&B@ Prescreen Score: Low Risk

Employment:
7 (This site)
7 (All sites)
Sales:
\$420,000 (This site)
US (Estimated/Modeled)
\$420,000 (All sites)
US (Estimated/Modeled)

Primary SIC: 3569
Primary NAICS: 333999
Line of Business:
Mfg General Industrial Machinery

Executives:
Mr Bill Terry - Principal

CFR 433
OD
Office

Schiffman Machine Co

65: Schiffman Machine Co

Address:
10114 S Price Rd
Pampa, TX, 79065
Phone: 806-665-4322
Fax: 806-665-0092
Location Type: Single Location
D-U-N-S#: 04-136-8366
D&B@ Prescreen Score: Low Risk

Employment:
4 (This site)
4 (All sites)
Sales:
\$350,000 (This site)
US (Actual)
\$350,000 (All sites)
US (Actual)

Primary SIC: 3599
Primary NAICS: 332710
Line of Business:
Mfg Industrial Machinery Mfg Oil/Gas Field Machinery

Executives:
Ms Geneva L Schiffman - Owner
Mr Orval B Schiffman Jr - Owner
Ms Carla Schiffman - Bookkeeper

CFR 433
NC

✓ Bnsf Railway Co

66: Bnsf Railway Co

Address:
200 E Atchison Ave
Pampa, TX, 79065-6526
Phone: 806-665-2205
Location Type: Branch
D-U-N-S#: 17-936-4377
D&B@ Prescreen Score: Low Risk

Employment:
25 (This site)
257000 (All sites)
Sales:
\$112,493,000,000 (All sites)
US (Actual)

Primary SIC: 3743
Primary NAICS: 336510
Line of Business:
Manufactures railway maintenance cars

Executives:
Mr Darren Martin - Manager
Mr Larry Gawthrop - Manager

CFR 433
OD

O'Brien Enterprises

67: O'Brien Enterprises

Address:
12136 E Frederic Ave
Pampa, TX, 79065-1512
Phone: 806-665-4927
Fax: 806-665-4927
Location Type: Single Location
D-U-N-S#: 61-035-7683
D&B@ Prescreen Score: Low Risk

Employment:
6 (This site)
6 (All sites)
Sales:
\$200,000 (This site)
US (Actual)
\$200,000 (All sites)
US (Actual)

Primary SIC: 3792
Primary NAICS: 336214
Line of Business:
Mfg Trailers

Executives:
Ray O'Brien Sr - Owner

CFR 433
NC

Tumbleweed Fabrication

68: Tumbleweed Fabrication

Address:
8135 Ranch Rd 749
Pampa, TX, 79066
Phone: 806-665-4750
Location Type: Single Location
D-U-N-S#: 16-950-3955
D&B@ Prescreen Score: Low Risk

Employment:
1 (This site)
1 (All sites)
Sales:
\$78,000 (This site)
US (Estimated/Modeled)
\$78,000 (All sites)

Primary SIC: 3842
Primary NAICS: 339113
Line of Business:
Mfg Surgical Appliances/Supplies

Executives:
Ms Della Moyer - Owner
Mr Jim Moyer - Owner

CFR 433
NC

US (Estimated/Modeled)

Old Silver Chest

✓ **69: Old Silver Chest**

Address:
2305 Rosewood Ln
Pampa, TX, 79065-2609

Phone: 806-665-7376
Location Type: Single Location
D-U-N-S#: 07-507-0529
D&B® Prescreen Score: Low Risk

Employment:
1 (This site)
1 (All sites)

Sales:
\$49,000 (This site)
US (Estimated/Modeled)
\$49,000 (All sites)
US (Estimated/Modeled)

Primary SIC: 3914
Primary NAICS: 339912
Line of Business:
Mfg Silverware/Plated Ware

Executives:
Mr Edward Marshall - Owner

CFR 433
OD
Home/office

Spur Shop

✓ **70: Spur Shop**

Address:
1231 Finley St
Pampa, TX, 79065-8305

Phone: 806-665-6454
Location Type: Single Location
D-U-N-S#: 10-246-3853
D&B® Prescreen Score: Low Risk

Employment:
1 (This site)
1 (All sites)

Sales:
\$48,000 (This site)
US (Estimated/Modeled)
\$48,000 (All sites)
US (Estimated/Modeled)

Primary SIC: 3914
Primary NAICS: 339912
Line of Business:
Mfg Silverware/Plated Ware

Executives:
Mr Billy Klapper - Owner

CFR 433
OD

Great Plains Traditional Bow

✓ **71: Great Plains Traditional Bow**

Address:
314 W Foster Ave
Pampa, TX, 79065-6402

Phone: 806-665-5453
Location Type: Single Location
D-U-N-S#: 92-860-5070
D&B® Prescreen Score: Low Risk

Employment:
4 (This site)
4 (All sites)

Sales:
\$375,000 (This site)
US (Actual)
\$375,000 (All sites)
US (Actual)

Primary SIC: 3949
Primary NAICS: 339920
Line of Business:
Mfg General Archery Equipment Ret Archery Supplies

Executives:
Mr William Forman - Owner

CFR 433
OD

Signs of Hope LLC

✓ **72: Signs of Hope LLC**

Address:
8101 FM 749
Pampa, TX, 79065-1710

Phone: 806-665-3533
Location Type: Single Location
D-U-N-S#: 03-185-3664
D&B® Prescreen Score: High Risk

Employment:
1 (This site)
1 (All sites)

Sales:
\$46,000 (This site)
US (Estimated/Modeled)
\$46,000 (All sites)
US (Estimated/Modeled)

Primary SIC: 3993
Primary NAICS: 339950
Line of Business:
Mfg Signs/Advertising Specialties

CFR 433
NC

Rt Signs

73: Rt Signs

✓
Address:
1313 N Starkweather St
Pampa, TX, 79065-4423

Phone: 806-665-6527
Location Type: Single Location
D-U-N-S#: 78-404-0375
D&B® Prescreen Score: Medium Risk

Employment:
1 (This site)
1 (All sites)

Sales:
\$48,000 (This site)
US (Estimated/Modeled)
\$48,000 (All sites)
US (Estimated/Modeled)

Primary SIC: 3993
Primary NAICS: 339950
Line of Business:
Mfg Signs/Advertising Specialties

Executives:
Ms Tina M Lemons - Principal

CFR 433

OD

H&H Bit Service

✓
74: H&H Bit Service

Address:
1165 Nee Rd
Pampa, TX, 79065-7711

Phone: 806-669-7818
Location Type: Single Location
D-U-N-S#: 96-749-6415
D&B® Prescreen Score: Low Risk

Employment:
1 (This site)
1 (All sites)

Sales:
\$53,000 (This site)
US (Estimated/Modeled)
\$53,000 (All sites)
US (Estimated/Modeled)

Primary SIC: 3993
Primary NAICS: 339950
Line of Business:
Mfg Signs/Advertising Specialties

Executives:
Mr Will Hahn - Owner

CFR 433

OD

Willis Oilfield Manufacturing

75: Willis Oilfield Manufacturing

Address:
8595 C R 12 And A Half
Pampa, TX, 79065

Phone: 806-665-0865
Location Type: Single Location
D-U-N-S#: 01-101-2639
D&B® Prescreen Score: Low Risk

Employment:
3 (This site)
3 (All sites)

Sales:
\$120,000 (This site)
US (Estimated/Modeled)
\$120,000 (All sites)
US (Estimated/Modeled)

Primary SIC: 3999
Primary NAICS: 339999
Line of Business:
Mfg Misc Products

CFR 433

NC

Hot Headz

✓
76: Hot Headz

Address:
1600 N Hobart St
Pampa, TX, 79065-4100

Phone: 806-440-1446
Location Type: Single Location
D-U-N-S#: 01-945-4699
D&B® Prescreen Score: Low Risk

Employment:
2 (This site)
2 (All sites)

Sales:
\$63,000 (This site)
US (Estimated/Modeled)
\$63,000 (All sites)
US (Estimated/Modeled)

Primary SIC: 3999
Primary NAICS: 339999
Line of Business:
Mfg Misc Products

CFR 433

OD

Heavenly Scent Candles LLC

✓
77: Heavenly Scent Candles LLC

Address:
3000 Rosewood Ln
Pampa, TX, 79065-2624

Phone: 806-669-5554
Location Type: Single Location
D-U-N-S#: 61-045-4105
D&B® Prescreen Score: Low Risk

Employment:
1 (This site)
1 (All sites)

Sales:
\$67,000 (This site)
US (Estimated/Modeled)
\$67,000 (All sites)
US (Estimated/Modeled)

Primary SIC: 3999
Primary NAICS: 339999
Line of Business:
Mfg Misc Products

Executives:
Mr Kenneth R Dean - Member
Ms Susan L Dean - Member
Mr Sammy Doyle - Member

CFR 433

OD

Cameron International Corp

78: Cameron International Corp

Address:
423 S Gray St
Pampa, TX, 79065-7203

Phone: 806-665-1647
Fax: 806-669-3196
Location Type: Branch
D-U-N-S#: 18-752-5308
D&B@ Prescreen Score: Low Risk

Employment:
23 (This site)
18100 (All sites)

Sales:
\$2,884,614 (This site)
US (Estimated/Modeled)
\$5,223,245,000 (All sites)
US (Actual)

Primary SIC: 7699
Primary NAICS: 811219

Line of Business:
Industrial machinery repair & maintenance services;
manufactures motor vehicle parts & accessories; automotive
engine rebuilding service; manufactures air & gas
compressors

Executives:
Mr Patrick Nickles - Vice President
Ms Toni Connally - Purchasing Agent
Mr John Henderson - Sales Manager

CFR 433

NC

Finish Line

79: Finish Line

Address:
408 S Cuyler St
Pampa, TX, 79065-7316

Phone: 806-665-7707
Location Type: Single Location
D-U-N-S#: 03-671-4608
D&B@ Prescreen Score: Low Risk

Employment:
2 (This site)
2 (All sites)

Sales:
\$98,000 (This site)
US (Estimated/Modeled)
\$98,000 (All sites)
US (Estimated/Modeled)

Primary SIC: 7699
Primary NAICS: 811310

Line of Business:
Repair Services Ret Motorcycles Mfg Industrial Machinery

Executives:
Mr James Keough - Owner

CFR 433

OK

E. Pretreatment standards

Is the SIU or CIU subject to technically based local limits as defined in the instructions?

☐ Yes ☒ No

Is the SIU or CIU subject to categorical pretreatment standards found in *40 CFR Parts 405-471*?

☐ Yes ☒ No

If subject to categorical pretreatment standards, indicate the applicable category and subcategory for each categorical process.

Category: Subcategories: NA

Click or tap here to enter text. NA

Category: NA

Subcategories: NA

Category: NA

Subcategories: NA

Category: NA

Subcategories: NA

Category: NA

Subcategories: NA

F. Industrial user interruptions

Has the SIU or CIU caused or contributed to any problems (e.g., interferences, pass through, odors, corrosion, blockages) at your POTW in the past three years?

☐ Yes ☒ No

If yes, identify the SIU, describe each episode, including dates, duration, description of problems, and probable pollutants.

NA

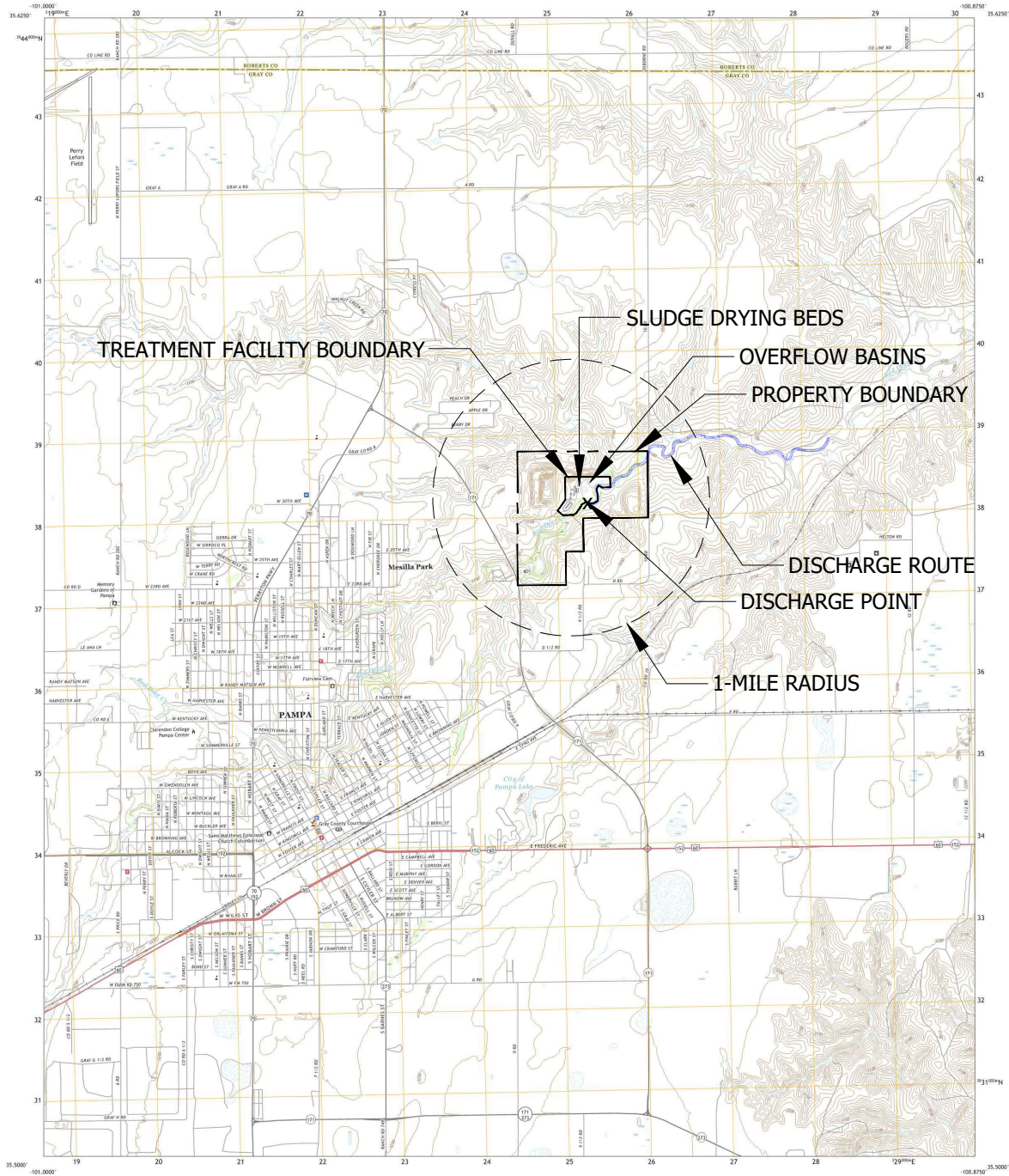

Produced by the United States Geological Survey
North American Datum of 1983 (NAD83)
1:50,000 scale map
This map is not a legal document. It is provided for informational purposes only and should not be used for legal or regulatory purposes.



SCALE 1:24,000
CONTOUR INTERVAL 10 FEET
NORTH ARROW
This map was produced to conform with the National Geospatial Program US Topo Product Standard.

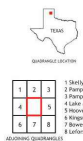

ROAD CLASSIFICATION
Expressway
Secondary Hwy
Rural Road
US Route
State Route
Local Connector
Local Road
400
500
600
700
800
900
1000
1100
1200
1300
1400
1500
1600
1700
1800
1900
2000
2100
2200
2300
2400
2500
2600
2700
2800
2900
3000
3100
3200
3300
3400
3500
3600
3700
3800
3900
4000
4100
4200
4300
4400
4500
4600
4700
4800
4900
5000
5100
5200
5300
5400
5500
5600
5700
5800
5900
6000
6100
6200
6300
6400
6500
6600
6700
6800
6900
7000
7100
7200
7300
7400
7500
7600
7700
7800
7900
8000
8100
8200
8300
8400
8500
8600
8700
8800
8900
9000
9100
9200
9300
9400
9500
9600
9700
9800
9900
10000

PAMPA, TX
2022

																																																																																																																																																																																																																																																																																																																																																																																																																																																																																																																																																																																																																																																																																																																																																																																																																																																																																																																																																																																																																																																																																																																																																																																																																																																																																																																																																																																																																					</
--	--	--	--	--	--	--	--	--	--	--	--	--	--	--	--	--	--	--	--	--	--	--	--	--	--	--	--	--	--	--	--	--	--	--	--	--	--	--	--	--	--	--	--	--	--	--	--	--	--	--	--	--	--	--	--	--	--	--	--	--	--	--	--	--	--	--	--	--	--	--	--	--	--	--	--	--	--	--	--	--	--	--	--	--	--	--	--	--	--	--	--	--	--	--	--	--	--	--	--	--	--	--	--	--	--	--	--	--	--	--	--	--	--	--	--	--	--	--	--	--	--	--	--	--	--	--	--	--	--	--	--	--	--	--	--	--	--	--	--	--	--	--	--	--	--	--	--	--	--	--	--	--	--	--	--	--	--	--	--	--	--	--	--	--	--	--	--	--	--	--	--	--	--	--	--	--	--	--	--	--	--	--	--	--	--	--	--	--	--	--	--	--	--	--	--	--	--	--	--	--	--	--	--	--	--	--	--	--	--	--	--	--	--	--	--	--	--	--	--	--	--	--	--	--	--	--	--	--	--	--	--	--	--	--	--	--	--	--	--	--	--	--	--	--	--	--	--	--	--	--	--	--	--	--	--	--	--	--	--	--	--	--	--	--	--	--	--	--	--	--	--	--	--	--	--	--	--	--	--	--	--	--	--	--	--	--	--	--	--	--	--	--	--	--	--	--	--	--	--	--	--	--	--	--	--	--	--	--	--	--	--	--	--	--	--	--	--	--	--	--	--	--	--	--	--	--	--	--	--	--	--	--	--	--	--	--	--	--	--	--	--	--	--	--	--	--	--	--	--	--	--	--	--	--	--	--	--	--	--	--	--	--	--	--	--	--	--	--	--	--	--	--	--	--	--	--	--	--	--	--	--	--	--	--	--	--	--	--	--	--	--	--	--	--	--	--	--	--	--	--	--	--	--	--	--	--	--	--	--	--	--	--	--	--	--	--	--	--	--	--	--	--	--	--	--	--	--	--	--	--	--	--	--	--	--	--	--	--	--	--	--	--	--	--	--	--	--	--	--	--	--	--	--	--	--	--	--	--	--	--	--	--	--	--	--	--	--	--	--	--	--	--	--	--	--	--	--	--	--	--	--	--	--	--	--	--	--	--	--	--	--	--	--	--	--	--	--	--	--	--	--	--	--	--	--	--	--	--	--	--	--	--	--	--	--	--	--	--	--	--	--	--	--	--	--	--	--	--	--	--	--	--	--	--	--	--	--	--	--	--	--	--	--	--	--	--	--	--	--	--	--	--	--	--	--	--	--	--	--	--	--	--	--	--	--	--	--	--	--	--	--	--	--	--	--	--	--	--	--	--	--	--	--	--	--	--	--	--	--	--	--	--	--	--	--	--	--	--	--	--	--	--	--	--	--	--	--	--	--	--	--	--	--	--	--	--	--	--	--	--	--	--	--	--	--	--	--	--	--	--	--	--	--	--	--	--	--	--	--	--	--	--	--	--	--	--	--	--	--	--	--	--	--	--	--	--	--	--	--	--	--	--	--	--	--	--	--	--	--	--	--	--	--	--	--	--	--	--	--	--	--	--	--	--	--	--	--	--	--	--	--	--	--	--	--	--	--	--	--	--	--	--	--	--	--	--	--	--	--	--	--	--	--	--	--	--	--	--	--	--	--	--	--	--	--	--	--	--	--	--	--	--	--	--	--	--	--	--	--	--	--	--	--	--	--	--	--	--	--	--	--	--	--	--	--	--	--	--	--	--	--	--	--	--	--	--	--	--	--	--	--	--	--	--	--	--	--	--	--	--	--	--	--	--	--	--	--	--	--	--	--	--	--	--	--	--	--	--	--	--	--	--	--	--	--	--	--	--	--	--	--	--	--	--	--	--	--	--	--	--	--	--	--	--	--	--	--	--	--	--	--	--	--	--	--	--	--	--	--	--	--	--	--	--	--	--	--	--	--	--	--	--	--	--	--	--	--	--	--	--	--	--	--	--	--	--	--	--	--	--	--	--	--	--	--	--	--	--	--	--	--	--	--	--	--	--	--	--	--	--	--	--	--	--	--	--	--	--	--	--	--	--	--	--	--	--	--	--	--	--	--	--	--	--	--	--	--	--	--	--	--	--	--	--	--	--	--	--	--	--	--	--	--	--	--	--	--	--	--	--	--	--	--	--	--	--	--	--	--	--	--	--	--	--	--	--	--	--	--	--	--	--	--	--	--	--	--	--	--	--	--	--	--	--	--	--	--	--	--	--	--	--	--	--	--	--	--	--	--	--	--	--	--	--	--	--	--	--	--	--	--	--	--	--	--	--	--	--	--	--	--	--	--	--	--	--	--	--	--	--	--	--	--	--	--	--	--	--	--	--	--	--	--	--	--	--	--	--	--	--	--	--	--	--	--	--	--	--	--	--	--	--	--	--	--	--	--	--	--	--	--	--	--	--	--	--	--	--	--	--	--	--	--	--	--	--	--	--	--	--	--	--	--	--	--	--	--	--	--	--	--	--	--	--	--	--	--	--	--	--	--	--	--	--	--	--	--	--	--	--	--	--	--	--	--	--	--	--	--	--	--	--	--	--	--	--	--	--	--	--	--	--	--	--	--	--	--	--	--	--	--	--	--	--	--	--	--	--	--	--	--	--	--	--	--	--	--	--	--	--	--	--	--	--	--	--	--	--	--	--	--	--	--	--	--	--	--	--	--	--	--	--	--	--	--	--	--	--	--	--	--	--	--	--	--	--	--	--	--	--	--	--	--	--	--	--	--	--	--	--	--	--	--	--	--	--	--	--	--	--	--	--	--	--	--	--	--	--	--	--	--	--	--	--	--	--	--	--	--	--	--	--	--	--	--	--	--	--	--	--	--	--	--	--	--	--	--	--	--	--	--	--	--	--	--	--	--	--	--	--	--	--	--	--	--	--	--	--	--	--	--	--	--	--	--	--	--	--	--	--	--	--	--	--	--	--	--	--	--	--	--	--	--	--	--	--	--	--	--	--	--	--	--	--	--	--	--	--	--	--	--	--	--	--	--	--	--	--	--	--	--	--	--	--	--	--	--	--	--	--	--	--	--	--	--	--	--	--	--	--	--	--	--	--	--	--	--	--	--	--	--	--	--	--	----

Francesca Findlay

From: Friend, Justin <Justin.Friend@jacobs.com>
Sent: Wednesday, December 3, 2025 8:09 PM
To: Francesca Findlay; Gary Turley
Subject: Re: WQ0010358002 City of Pampa
Attachments: Municipal Discharge Renewal Spanish NORI.docx; 36-1003-V1.1-USGS Map.pdf

8. Attached
9. Attached
11. Attached

Justin Friend | [Jacobs](#) | Project Manager
M:918-213-5809 | justin.friend@jacobs.com
2801 West Kentucky Ave | Pampa, TX 79065

From: Friend, Justin <Justin.Friend@jacobs.com>
Sent: Wednesday, November 19, 2025 2:40 PM
To: Francesca Findlay <Francesca.Findlay@tceq.texas.gov>; Gary Turley <gturley@cityofpampa.org>
Subject: Re: WQ0010358002 City of Pampa

Dear Francesca,

1. Paper copy should be there today via UPS overnight
2. Gturley@cityofpampa.org-attached
3. Yes
4. The City of Pampa Wastewater Treatment Facility
5. Gray-attached
6. 225395
7. 200 W Foster Rd , Pampa, TX 79065-attached
8. Pending
9. Pending
10. Correct
11. Pending

Justin Friend | [Jacobs](#) | Project Manager
M:918-213-5809 | justin.friend@jacobs.com
2801 West Kentucky Ave | Pampa, TX 79065

From: Francesca Findlay <Francesca.Findlay@tceq.texas.gov>
Sent: Wednesday, November 19, 2025 1:38 PM
To: Gary Turley <gturley@cityofpampa.org>

Cc: Friend, Justin <Justin.Friend@jacobs.com>
Subject: [EXTERNAL] FW: WQ0010358002 City of Pampa

Dear Mr. Turley:

The attached Notice of Deficiency letter sent on November 19, 2025, requesting additional information needed to declare the application administratively complete. Please send the complete response to my attention December 4, 2025.

Thank you,

Francesca Findlay
License & Permit Specialist
ARP Team | Water Quality Division
512-239-2441
Texas Commission on Environmental Quality



Please consider whether it is necessary to print this e-mail

How is our customer service? Fill out our online customer satisfaction survey at <http://www.tceq.texas.gov/customersurvey>.

NOTICE - This communication may contain confidential and privileged information that is for the sole use of the intended recipient. Any viewing, copying or distribution of, or reliance on this message by unintended recipients is strictly prohibited. If you have received this message in error, please notify us immediately by replying to the message and deleting it from your computer.