



# **Administrative Package Cover Page**

**This file contains the following documents:**

1. Summary of application (in plain language)
2. First Notice (NORI-Notice of Receipt of Application and Intent to Obtain a Permit)
3. Application Materials



## TEXAS COMMISSION ON ENVIRONMENTAL QUALITY

# SUMMARY OF APPLICATION IN PLAIN LANGUAGE FOR TPDES OR TLAP PERMIT APPLICATIONS

## Summary of Application (in plain language) Template and Instructions for Texas Pollutant Discharge Elimination System (TPDES) and Texas Land Application (TLAP) Permit Applications

### ENGLISH TEMPLATE FOR TPDES or TLAP NEW/RENEWAL/AMENDMENT APPLICATIONS DOMESTIC WASTEWATER/STORMWATER

*The following summary is provided for this pending water quality permit application being reviewed by the Texas Commission on Environmental Quality as required by 30 TAC Chapter 39. The information provided in this summary may change during the technical review of the application and is not a federal enforceable representation of the permit application.*

City of Pottsboro (CN600662860) operates City of Pottsboro Wastewater Treatment Facility (RN101920072), an activated sludge process. The facility is located at 219 Reeves Road, in Pottsboro, Grayson County, Texas 75076. This application is for a renewal to discharge at an annual average flow of 900,000 gallons per day of treated domestic wastewater via Outfall 001. <<For TLAP applications include the following sentence, otherwise delete:>> This permit will not authorize a discharge of pollutants into water in the state.

Discharges from the facility are expected to contain total suspended solids (TSS), nitrate nitrogen, Kjeldahl nitrogen, sulfate, chloride, phosphorous, dissolved oxygen, chlorine residual, E.coli, and total dissolved solids. Additional potential pollutants are included in the Domestic Technical Report 1.0, Section 7 Pollutant Analysis of Treated Effluent. Domestic wastewater will be treated by a plus flow activated sludge with tapered aeration and combined biological nitrification. The treatment units include the following: Preliminary treatment - fine screen and grit removal. Activated sludge- conventional, Biological nitrification-combined, Secondary clarification, Chlorination for disinfection, and Effluent outfall. Sludge treatment units include D6 Sludge holding tank and Dewatering -screw press. Dewatered solids will be transported to a landfill.

# TEXAS COMMISSION ON ENVIRONMENTAL QUALITY



## NOTICE OF RECEIPT OF APPLICATION AND INTENT TO OBTAIN WATER QUALITY PERMIT RENEWAL

PERMIT NO. WQ0010591001

**APPLICATION.** City of Pottsboro, 528 Farm-to-Market Road 120, Pottsboro, Texas 75076, has applied to the Texas Commission on Environmental Quality (TCEQ) to renew Texas Pollutant Discharge Elimination System (TPDES) Permit No. WQ0010591001 (EPA I.D. No. TX0068756) to authorize discharge of treated wastewater at a volume not to exceed a daily average flow of 900,000 gallons per day. The domestic wastewater treatment facility is located at 219 Reeves Road, in the city of Pottsboro, in Grayson County, Texas 75076. The discharge route is from the plant site to Little Mineral Creek; thence to Lake Texoma. TCEQ received this application on July 9, 2025. The permit application will be available for viewing and copying at Pottsboro City Hall, City Secretary Office, 528 East Farm-to-Market Road 120, Pottsboro, in Grayson County, Texas prior to the date this notice is published in the newspaper. The application, including any updates, and associated notices are available electronically at the following webpage: <https://www.tceq.texas.gov/permitting/wastewater/pending-permits/tpdes-applications>. This link to an electronic map of the site or facility's general location is provided as a public courtesy and not part of the application or notice. For the exact location, refer to the application.

<https://gisweb.tceq.texas.gov/LocationMapper/?marker=-96.666695,33.786633&level=18>

**ADDITIONAL NOTICE.** TCEQ's Executive Director has determined the application is administratively complete and will conduct a technical review of the application. After technical review of the application is complete, the Executive Director may prepare a draft permit and will issue a preliminary decision on the application. **Notice of the Application and Preliminary Decision will be published and mailed to those who are on the county-wide mailing list and to those who are on the mailing list for this application. That notice will contain the deadline for submitting public comments.**

**PUBLIC COMMENT / PUBLIC MEETING.** You may submit public comments or request a public meeting on this application. The purpose of a public meeting is to provide the opportunity to submit comments or to ask questions about the application. TCEQ will hold a public meeting if the Executive Director determines that there is a significant degree of public interest in the application or if requested by a local legislator. A public meeting is not a contested case hearing.

**OPPORTUNITY FOR A CONTESTED CASE HEARING.** After the deadline for submitting public comments, the Executive Director will consider all timely comments and prepare a

response to all relevant and material, or significant public comments. **Unless the application is directly referred for a contested case hearing, the response to comments, and the Executive Director's decision on the application, will be mailed to everyone who submitted public comments and to those persons who are on the mailing list for this application.** If comments are received, the mailing will also provide instructions for requesting reconsideration of the Executive Director's decision and for requesting a contested case hearing. A contested case hearing is a legal proceeding similar to a civil trial in state district court.

**TO REQUEST A CONTESTED CASE HEARING, YOU MUST INCLUDE THE FOLLOWING ITEMS IN YOUR REQUEST:** your name, address, phone number; applicant's name and proposed permit number; the location and distance of your property/activities relative to the proposed facility; a specific description of how you would be adversely affected by the facility in a way not common to the general public; a list of all disputed issues of fact that you submit during the comment period and, the statement "[I/we] request a contested case hearing." If the request for contested case hearing is filed on behalf of a group or association, the request must designate the group's representative for receiving future correspondence; identify by name and physical address an individual member of the group who would be adversely affected by the proposed facility or activity; provide the information discussed above regarding the affected member's location and distance from the facility or activity; explain how and why the member would be affected; and explain how the interests the group seeks to protect are relevant to the group's purpose.

Following the close of all applicable comment and request periods, the Executive Director will forward the application and any requests for reconsideration or for a contested case hearing to the TCEQ Commissioners for their consideration at a scheduled Commission meeting.

The Commission may only grant a request for a contested case hearing on issues the requestor submitted in their timely comments that were not subsequently withdrawn. **If a hearing is granted, the subject of a hearing will be limited to disputed issues of fact or mixed questions of fact and law relating to relevant and material water quality concerns submitted during the comment period.**

**TCEQ may act on an application to renew a permit for discharge of wastewater without providing an opportunity for a contested case hearing if certain criteria are met.**

**MAILING LIST.** If you submit public comments, a request for a contested case hearing or a reconsideration of the Executive Director's decision, you will be added to the mailing list for this specific application to receive future public notices mailed by the Office of the Chief Clerk. In addition, you may request to be placed on: (1) the permanent mailing list for a specific applicant name and permit number; and/or (2) the mailing list for a specific county. If you wish to be placed on the permanent and/or the county mailing list, clearly specify which list(s) and send your request to TCEQ Office of the Chief Clerk at the address below.

**INFORMATION AVAILABLE ONLINE.** For details about the status of the application, visit the Commissioners' Integrated Database at [www.tceq.texas.gov/goto/cid](http://www.tceq.texas.gov/goto/cid). Search the database using the permit number for this application, which is provided at the top of this notice.

**AGENCY CONTACTS AND INFORMATION.** All public comments and requests must be submitted either electronically at <https://www14.tceq.texas.gov/epic/eComment/>, or in



writing to the Texas Commission on Environmental Quality, Office of the Chief Clerk, MC-105, P.O. Box 13087, Austin, Texas 78711-3087. Please be aware that any contact information you provide, including your name, phone number, email address and physical address will become part of the agency's public record. For more information about this permit application or the permitting process, please call the TCEQ Public Education Program, Toll Free, at 1-800-687-4040 or visit their website at [www.tceq.texas.gov/goto/pep](http://www.tceq.texas.gov/goto/pep). Si desea información en Español, puede llamar al 1-800-687-4040.

Further information may also be obtained from City of Pottsboro at the address stated above or by calling Ms. Kandace Lesley, City Manager, at 903-786-2281.

Issuance Date: July 22, 2025



# TEXAS COMMISSION ON ENVIRONMENTAL QUALITY

## DOMESTIC WASTEWATER PERMIT APPLICATION CHECKLIST

**Complete and submit this checklist with the application.**

APPLICANT NAME: City of Pottsboro

PERMIT NUMBER (If new, leave blank): WQ001051001

**Indicate if each of the following items is included in your application.**

	Y	N		Y	N
Administrative Report 1.0	<input checked="" type="checkbox"/>	<input type="checkbox"/>	Original USGS Map	<input checked="" type="checkbox"/>	<input type="checkbox"/>
Administrative Report 1.1	<input type="checkbox"/>	<input checked="" type="checkbox"/>	Affected Landowners Map	<input checked="" type="checkbox"/>	<input type="checkbox"/>
SPIF	<input checked="" type="checkbox"/>	<input type="checkbox"/>	Landowner Disk or Labels	<input type="checkbox"/>	<input checked="" type="checkbox"/>
Core Data Form	<input checked="" type="checkbox"/>	<input type="checkbox"/>	Buffer Zone Map	<input type="checkbox"/>	<input checked="" type="checkbox"/>
Summary of Application (PLS)	<input checked="" type="checkbox"/>	<input type="checkbox"/>	Flow Diagram	<input checked="" type="checkbox"/>	<input type="checkbox"/>
Public Involvement Plan Form	<input type="checkbox"/>	<input checked="" type="checkbox"/>	Site Drawing	<input checked="" type="checkbox"/>	<input type="checkbox"/>
Technical Report 1.0	<input checked="" type="checkbox"/>	<input type="checkbox"/>	Original Photographs	<input type="checkbox"/>	<input checked="" type="checkbox"/>
Technical Report 1.1	<input type="checkbox"/>	<input checked="" type="checkbox"/>	Design Calculations	<input type="checkbox"/>	<input checked="" type="checkbox"/>
Worksheet 2.0	<input checked="" type="checkbox"/>	<input type="checkbox"/>	Solids Management Plan	<input type="checkbox"/>	<input checked="" type="checkbox"/>
Worksheet 2.1	<input type="checkbox"/>	<input checked="" type="checkbox"/>	Water Balance	<input type="checkbox"/>	<input checked="" type="checkbox"/>
Worksheet 3.0	<input type="checkbox"/>	<input checked="" type="checkbox"/>			
Worksheet 3.1	<input type="checkbox"/>	<input checked="" type="checkbox"/>			
Worksheet 3.2	<input type="checkbox"/>	<input checked="" type="checkbox"/>			
Worksheet 3.3	<input type="checkbox"/>	<input checked="" type="checkbox"/>			
Worksheet 4.0	<input type="checkbox"/>	<input checked="" type="checkbox"/>			
Worksheet 5.0	<input type="checkbox"/>	<input checked="" type="checkbox"/>			
Worksheet 6.0	<input checked="" type="checkbox"/>	<input type="checkbox"/>			
Worksheet 7.0	<input type="checkbox"/>	<input checked="" type="checkbox"/>			

**For TCEQ Use Only**

Segment Number \_\_\_\_\_ County \_\_\_\_\_  
Expiration Date \_\_\_\_\_ Region \_\_\_\_\_  
Permit Number \_\_\_\_\_





## TEXAS COMMISSION ON ENVIRONMENTAL QUALITY

# DOMESTIC WASTEWATER PERMIT APPLICATION ADMINISTRATIVE REPORT 1.0

For any questions about this form, please contact the Applications Review and Processing Team at 512-239-4671.

### Section 1. Application Fees (Instructions Page 26)

Indicate the amount submitted for the application fee (check only one).

Flow	New/Major Amendment	Renewal
<0.05 MGD	\$350.00 <input type="checkbox"/>	\$315.00 <input type="checkbox"/>
≥0.05 but <0.10 MGD	\$550.00 <input type="checkbox"/>	\$515.00 <input type="checkbox"/>
≥0.10 but <0.25 MGD	\$850.00 <input type="checkbox"/>	\$815.00 <input type="checkbox"/>
≥0.25 but <0.50 MGD	\$1,250.00 <input type="checkbox"/>	\$1,215.00 <input type="checkbox"/>
≥0.50 but <1.0 MGD	\$1,650.00 <input type="checkbox"/>	\$1,615.00 <input checked="" type="checkbox"/>
≥1.0 MGD	\$2,050.00 <input type="checkbox"/>	\$2,015.00 <input type="checkbox"/>

Minor Amendment (for any flow) \$150.00 ☐

#### Payment Information:

Mailed      Check/Money Order Number: 24906  
Check/Money Order Amount: \$1,615.00  
Name Printed on Check: TCEQ  
EPAY      Voucher Number: Click to enter text.  
Copy of Payment Voucher enclosed?      Yes ☐

### Section 2. Type of Application (Instructions Page 26)

a. Check the box next to the appropriate authorization type.

- ☒ Publicly Owned Domestic Wastewater  
☐ Privately-Owned Domestic Wastewater  
☐ Conventional Water Treatment

b. Check the box next to the appropriate facility status.

- ☒ Active      ☒ Inactive

c. Check the box next to the appropriate permit type.

- ☒ TPDES Permit
- ☐ TLAP
- ☐ TPDES Permit with TLAP component
- ☐ Subsurface Area Drip Dispersal System (SADDS)

d. Check the box next to the appropriate application type

- ☐ New
- ☐ Major Amendment with Renewal
- ☐ Major Amendment without Renewal
- ☒ Renewal without changes
- ☐ Minor Amendment with Renewal
- ☐ Minor Amendment without Renewal
- ☐ Minor Modification of permit

e. For amendments or modifications, describe the proposed changes: Click to enter text.

f. For existing permits:

Permit Number: WQ00 0010591001

EPA I.D. (TPDES only): TX 0068756

Expiration Date: April 1, 2026

### Section 3. Facility Owner (Applicant) and Co-Applicant Information (Instructions Page 26)

A. The owner of the facility must apply for the permit.

What is the Legal Name of the entity (applicant) applying for this permit?

City of Pottsboro

*(The legal name must be spelled exactly as filed with the Texas Secretary of State, County, or in the legal documents forming the entity.)*

If the applicant is currently a customer with the TCEQ, what is the Customer Number (CN)?

You may search for your CN on the TCEQ website at <http://www15.tceq.texas.gov/crpub/>

CN: 600662860

What is the name and title of the person signing the application? The person must be an executive official meeting signatory requirements in 30 TAC § 305.44.

Prefix: Click to enter text.

Last Name, First Name: Ceci, Tom

Title: Mayor

Credential: Click to enter text.

B. Co-applicant information. Complete this section only if another person or entity is required to apply as a co-permittee.

What is the Legal Name of the co-applicant applying for this permit?

N/A

*(The legal name must be spelled exactly as filed with the TX SOS, with the County, or in the legal documents forming the entity.)*

If the co-applicant is currently a customer with the TCEQ, what is the Customer Number (CN)? You may search for your CN on the TCEQ website at: <http://www15.tceq.texas.gov/crpub/>

CN: N/A

What is the name and title of the person signing the application? The person must be an executive official meeting signatory requirements in 30 TAC § 305.44.

Prefix: N/A

Last Name, First Name: Click to enter text.

Title: N/A

Credential: Click to enter text.

Provide a brief description of the need for a co-permittee: Click to enter text.

### C. Core Data Form

Complete the Core Data Form for each customer and include as an attachment. If the customer type selected on the Core Data Form is **Individual**, complete **Attachment 1** of Administrative Report 1.0. Click to enter text.

## Section 4. Application Contact Information (Instructions Page 27)

This is the person(s) TCEQ will contact if additional information is needed about this application. Provide a contact for administrative questions and technical questions.

A. Prefix: Click to enter text.

Last Name, First Name: Hunter, Daniel

Title: Design Engineer I

Credential: E.I.T.

Organization Name: Hayter Engineering

Mailing Address: 4445 SE Loop 286

City, State, Zip Code: Paris, TX 75460

Phone No.: 903-785-0303

E-mail Address: dhunter@haytereng.com

Check one or both: ☒ Administrative Contact ☒ Technical Contact

B. Prefix: Click to enter text.

Last Name, First Name: Dusenberry, Brandon

Title: Project Engineer

Credential: P.E.

Organization Name: Hayter Engineering

Mailing Address: 4445 SE Loop 286

City, State, Zip Code: Paris, TX 75460

Phone No.: 903-785-0303

E-mail Address: bdusenberry@haytereng.com

Check one or both: ☒ Administrative Contact ☒ Technical Contact

## Section 5. Permit Contact Information (Instructions Page 27)

Provide the names and contact information for two individuals that can be contacted throughout the permit term.

A. Prefix: Click to enter text.

Last Name, First Name: Lesley, Kandace

Title: City Manager

Credential: Click to enter text.

Organization Name: City of Pottsboro

Mailing Address: 528 Hwy 120 E

City, State, Zip Code: Pottsboro, TX 75076

Phone No.: 903-786-2281

E-mail Address: klesley@cityofpottsboro.com



B. Prefix: Click to enter text. Last Name, First Name: Ceci, Tom  
Title: Mayor Credential: Click to enter text.  
Organization Name: City of Pottsboro  
Mailing Address: 528 Hwy 120 E City, State, Zip Code: Pottsboro, TX 75076  
Phone No.: 903-786-2281 E-mail Address: Click to enter text.

## Section 6. Billing Contact Information (Instructions Page 27)

The permittee is responsible for paying the annual fee. The annual fee will be assessed to permits ***in effect on September 1 of each year***. The TCEQ will send a bill to the address provided in this section. The permittee is responsible for terminating the permit when it is no longer needed (using form TCEQ-20029).

Prefix: Click to enter text. Last Name, First Name: Lesley, Kandace  
Title: City Manager Credential: Click to enter text.  
Organization Name: City of Pottsboro  
Mailing Address: 528 Hwy 120 E City, State, Zip Code: Pottsboro, TX 75076  
Phone No.: 903-786-2281 E-mail Address: klesley@cityofpottsboro.com

## Section 7. DMR/MER Contact Information (Instructions Page 27)

Provide the name and complete mailing address of the person delegated to receive and submit Discharge Monitoring Reports (DMR) (EPA 3320-1) or maintain Monthly Effluent Reports (MER).

Prefix: Click to enter text. Last Name, First Name: Lesley, Kandace  
Title: City Manager Credential: Click to enter text.  
Organization Name: City of Pottsboro  
Mailing Address: 528 Hwy 120 E City, State, Zip Code: Pottsboro, TX 75076  
Phone No.: 903-786-2281 E-mail Address: klesley@cityofpottsboro.com

## Section 8. Public Notice Information (Instructions Page 27)

### A. Individual Publishing the Notices

Prefix: Click to enter text. Last Name, First Name: Dusenberry, Brandon  
Title: Project Engineer Credential: P.E.  
Organization Name: Hayter Engineering  
Mailing Address: 4445 SE Loop 286 City, State, Zip Code: Paris, TX 75460  
Phone No.: 903-785-0303 E-mail Address: bdusenberry@haytereng.com

**B. Method for Receiving Notice of Receipt and Intent to Obtain a Water Quality Permit Package**

Indicate by a check mark the preferred method for receiving the first notice and instructions:

☒ E-mail Address

☐ Fax

☐ Regular Mail

**C. Contact permit to be listed in the Notices**

Prefix: Click to enter text.

Last Name, First Name: Lesley, Kandace

Title: City Manager

Credential: Click to enter text.

Organization Name: City of Pottsboro

Mailing Address: 528 Hwy 120 E

City, State, Zip Code: Pottsboro, TX 75076

Phone No.: 903-786-2281

E-mail Address: klesley@cityofpottsboro.com

**D. Public Viewing Information**

*If the facility or outfall is located in more than one county, a public viewing place for each county must be provided.*

Public building name: City Hall

Location within the building: City Secretary Office

Physical Address of Building: 528 Hwy 120 E

City: Pottsboro

County: Grayson

Contact (Last Name, First Name): Leslie, Kandace

Phone No.: 903-786-2281 Ext.: Click to enter text.

**E. Bilingual Notice Requirements**

**This information is required for new, major amendment, minor amendment or minor modification, and renewal applications.**

This section of the application is only used to determine if alternative language notices will be needed. Complete instructions on publishing the alternative language notices will be in your public notice package.

Please call the bilingual/ESL coordinator at the nearest elementary and middle schools and obtain the following information to determine whether an alternative language notices are required.

1. Is a bilingual education program required by the Texas Education Code at the elementary or middle school nearest to the facility or proposed facility?

☐ Yes

☒ No

If **no**, publication of an alternative language notice is not required; **skip** to Section 9 below.

2. Are the students who attend either the elementary school or the middle school enrolled in a bilingual education program at that school?

☐ Yes

☐ No

3. Do the students at these schools attend a bilingual education program at another location?

☐ Yes ☐ No

4. Would the school be required to provide a bilingual education program but the school has waived out of this requirement under 19 TAC §89.1205(g)?

☐ Yes ☐ No

5. If the answer is **yes** to **question 1, 2, 3, or 4**, public notices in an alternative language are required. Which language is required by the bilingual program? Click to enter text.

#### F. Summary of Application in Plain Language Template

Complete the F. Summary of Application in Plain Language Template (TCEQ Form 20972), also known as the plain language summary or PLS, and include as an attachment.

Attachment: 7

#### G. Public Involvement Plan Form

Complete the Public Involvement Plan Form (TCEQ Form 20960) for each application for a new permit or major amendment to a permit and include as an attachment.

Attachment: N/A

### Section 9. Regulated Entity and Permitted Site Information (Instructions Page 29)

A. If the site is currently regulated by TCEQ, provide the Regulated Entity Number (RN) issued to this site. RN 101920072

Search the TCEQ's Central Registry at <http://www15.tceq.texas.gov/crpub/> to determine if the site is currently regulated by TCEQ.

B. Name of project or site (the name known by the community where located):

Pottsboro Wastewater Treatment Facility

C. Owner of treatment facility: City of Pottsboro

Ownership of Facility: ☒ Public ☐ Private ☐ Both ☐ Federal

D. Owner of land where treatment facility is or will be:

Prefix: Click to enter text.

Last Name, First Name: Click to enter text.

Title: Click to enter text.

Credential: Click to enter text.

Organization Name: City of Pottsboro

Mailing Address: PO Box 1089

City, State, Zip Code: Pottsboro, TX 75076

Phone No.: 903-786-2281

E-mail Address: klesley@cityofpottsboro.com

If the landowner is not the same person as the facility owner or co-applicant, attach a lease agreement or deed recorded easement. See instructions.

Attachment: N/A

E. Owner of effluent disposal site:

Prefix: N/A

Last Name, First Name: N/A

Title: Click to enter text.

Credential: Click to enter text.

Organization Name: Click to enter text.

Mailing Address: Click to enter text.

City, State, Zip Code: Click to enter text.

Phone No.: Click to enter text.

E-mail Address: Click to enter text.

If the landowner is not the same person as the facility owner or co-applicant, attach a lease agreement or deed recorded easement. See instructions.

Attachment: N/A

F. Owner sewage sludge disposal site (if authorization is requested for sludge disposal on property owned or controlled by the applicant):

Prefix: N/A

Last Name, First Name: N/A

Title: Click to enter text.

Credential: Click to enter text.

Organization Name: Click to enter text.

Mailing Address: Click to enter text.

City, State, Zip Code: Click to enter text.

Phone No.: Click to enter text.

E-mail Address: Click to enter text.

If the landowner is not the same person as the facility owner or co-applicant, attach a lease agreement or deed recorded easement. See instructions.

Attachment: N/A

## Section 10. TPDES Discharge Information (Instructions Page 31)

A. Is the wastewater treatment facility location in the existing permit accurate?

☒ Yes ☐ No

If **no**, or a new permit application, please give an accurate description:

N/A

B. Are the point(s) of discharge and the discharge route(s) in the existing permit correct?

☒ Yes ☐ No

If **no**, or a new or amendment permit application, provide an accurate description of the point of discharge and the discharge route to the nearest classified segment as defined in 30 TAC Chapter 307:

N/A

City nearest the outfall(s): Pottsville

County in which the outfalls(s) is/are located: Grayson

C. Is or will the treated wastewater discharge to a city, county, or state highway right-of-way, or a flood control district drainage ditch?

☐ Yes ☒ No

If **yes**, indicate by a check mark if:

- ☐ Authorization granted      ☐ Authorization pending

For **new and amendment** applications, provide copies of letters that show proof of contact and the approval letter upon receipt.

**Attachment:** N/A

- D. For all applications involving an average daily discharge of 5 MGD or more, provide the names of all counties located within 100 statute miles downstream of the point(s) of discharge: N/A

## Section 11. TLAP Disposal Information (Instructions Page 32)

- A. For TLAPs, is the location of the effluent disposal site in the existing permit accurate?

- ☐ Yes      ☐ No

If **no**, or a **new or amendment permit application**, provide an accurate description of the disposal site location:

N/A

- B. City nearest the disposal site: N/A

- C. County in which the disposal site is located: N/A

- D. For TLAPs, describe the routing of effluent from the treatment facility to the disposal site:

N/A

- E. For TLAPs, please identify the nearest watercourse to the disposal site to which rainfall runoff might flow if not contained: N/A

## Section 12. Miscellaneous Information (Instructions Page 32)

- A. Is the facility located on or does the treated effluent cross American Indian Land?

- ☐ Yes      ☒ No

- B. If the existing permit contains an onsite sludge disposal authorization, is the location of the sewage sludge disposal site in the existing permit accurate?

- ☐ Yes      ☐ No      ☒ Not Applicable

If No, or if a new onsite sludge disposal authorization is being requested in this permit application, provide an accurate location description of the sewage sludge disposal site.

N/A

C. Did any person formerly employed by the TCEQ represent your company and get paid for service regarding this application?

☐ Yes ☒ No

If yes, list each person formerly employed by the TCEQ who represented your company and was paid for service regarding the application: N/A

D. Do you owe any fees to the TCEQ?

☐ Yes ☒ No

If yes, provide the following information:

Account number: N/A

Amount past due: Click to enter text.

E. Do you owe any penalties to the TCEQ?

☐ Yes ☒ No

If yes, please provide the following information:

Enforcement order number: N/A

Amount past due: Click to enter text.

### Section 13. Attachments (Instructions Page 33)

Indicate which attachments are included with the Administrative Report. Check all that apply:

☐ Lease agreement or deed recorded easement, if the land where the treatment facility is located or the effluent disposal site are not owned by the applicant or co-applicant.

☒ Original full-size USGS Topographic Map with the following information:

- Applicant's property boundary
- Treatment facility boundary
- Labeled point of discharge for each discharge point (TPDES only)
- Highlighted discharge route for each discharge point (TPDES only)
- Onsite sewage sludge disposal site (if applicable)
- Effluent disposal site boundaries (TLAP only)
- New and future construction (if applicable)
- 1 mile radius information
- 3 miles downstream information (TPDES only)
- All ponds.

☐ Attachment 1 for Individuals as co-applicants

☒ Other Attachments. Please specify: Site Location Map, SPIF, Plain Language Summary



## Section 14. Signature Page (Instructions Page 34)

*If co-applicants are necessary, each entity must submit an original, separate signature page.*

Permit Number: WQ0010591001

Applicant: City of Pottsboro

Certification:

I certify under penalty of law that this document and all attachments were prepared under my direction or supervision in accordance with a system designed to assure that qualified personnel properly gather and evaluate the information submitted. Based on my inquiry of the person or persons who manage the system, or those persons directly responsible for gathering the information, the information submitted is, to the best of my knowledge and belief, true, accurate, and complete. I am aware there are significant penalties for submitting false information, including the possibility of fine and imprisonment for knowing violations.

I further certify that I am authorized under 30 Texas Administrative Code § 305.44 to sign and submit this document, and can provide documentation in proof of such authorization upon request.

Signatory name (typed or printed): Kandace Lesley

Signatory title: City Manager/Chief Executive Officer

Signature: \_\_\_\_\_

(Use blue ink)

Date: 6/20/25

Subscribed and Sworn to before me by the said Kandace Lesley

on this 20 day of June, 2025.

My commission expires on the 1 day of December, 2025.

Melody Renee Herndon  
Notary Public



[SEAL]

Corayson  
County, Texas

# **DOMESTIC WASTEWATER PERMIT APPLICATION**

## **SUPPLEMENTAL PERMIT INFORMATION FORM (SPIF)**

This form applies to TPDES permit applications only. Complete and attach the Supplemental Permit information Form (SPIF) (TCEQ Form 20971).

**Attachment:** 1



# TEXAS COMMISSION ON ENVIRONMENTAL QUALITY

## DOMESTIC WASTEWATER PERMIT APPLICATION TECHNICAL REPORT 1.0

For any questions about this form, please contact the Domestic Wastewater Permitting Team at 512-239-4671.

The following information is required for all renewal, new, and amendment applications.

### Section 1. Permitted or Proposed Flows (Instructions Page 42)

#### A. Existing/Interim I Phase

Design Flow (MGD): 0.90

2-Hr Peak Flow (MGD): N/A

Estimated construction start date: Currently Operating

Estimated waste disposal start date: Currently Operating

#### B. Interim II Phase

Design Flow (MGD): N/A

2-Hr Peak Flow (MGD): N/A

Estimated construction start date: N/A

Estimated waste disposal start date: N/A

#### C. Final Phase

Design Flow (MGD): N/A

2-Hr Peak Flow (MGD): N/A

Estimated construction start date: N/A

Estimated waste disposal start date: N/A

#### D. Current Operating Phase

Provide the startup date of the facility: 1978

### Section 2. Treatment Process (Instructions Page 42)

#### A. Current Operating Phase

Provide a detailed description of the treatment process. **Include the type of treatment plant, mode of operation, and all treatment units.** Start with the plant's head works and

finish with the point of discharge. Include all sludge processing and drying units. **If more than one phase exists or is proposed, a description of *each phase* must be provided.**

The treatment process is plus flow activated sludge with tapered aeration and combined biological nitrification. The treatment units include the following: Preliminary treatment - fine screen and grit removal. Activated sludge- conventional, Biological nitrification-combined, Secondary clarification, Chlorination for disinfection, and Effluent outfall. Sludge treatment units include D6 Sludge holding tank and Dewatering -screw press. Dewatered solids will be transported to a landfill.

## B. Treatment Units

In Table 1.0(1), provide the treatment unit type, the number of units, and dimensions (length, width, depth) of each treatment unit, accounting for *all* phases of operation.

**Table 1.0(1) - Treatment Units**

Treatment Unit Type	Number of Units	Dimensions (L x W x D)
Fine Screen	2	Peak Flow 1.7 MGD per Screen
Grit Removal	2	34' x 4.5' x 7.5'
Activated Sludge/ Biological Nitrification	2	75' x 15' x 16.75' SWD
Secondary Clarification 1	1	40' Dia. X 12.25' SWD
Secondary Clarification 2	1	35' Dia. X 10.75' SWD
Chlorination 1	1	32' x 14.75' x 11'
Chlorination 2	1	24.4' x 12.5' x 10'
Sludge Holding Tank	1	23,689 cu. ft
Sludge Dewatering	1	167 lb/hr

## C. Process Flow Diagram

Provide flow diagrams for the existing facilities and **each** proposed phase of construction.

**Attachment: 5**

## Section 3. Site Information and Drawing (Instructions Page 43)

Provide the TPDES discharge outfall latitude and longitude. Enter N/A if not applicable.

- Latitude: 33.787
- Longitude: 96.669

Provide the TLAP disposal site latitude and longitude. Enter N/A if not applicable.

- Latitude: N/A
- Longitude: N/A

Provide a site drawing for the facility that shows the following:

- The boundaries of the treatment facility;
- The boundaries of the area served by the treatment facility;

- If land disposal of effluent, the boundaries of the disposal site and all storage/holding ponds; and
- If sludge disposal is authorized in the permit, the boundaries of the land application or disposal site.

**Attachment: 6**

Provide the name **and** a description of the area served by the treatment facility.

The facility serves the City of Pottsboro in Grayson County, Texas
--

Collection System Information for wastewater TPDES permits only: Provide information for each **uniquely owned** collection system, existing and new, served by this facility, including satellite collection systems. **Please see the instructions for a detailed explanation and examples.**

**Collection System Information**

Collection System Name	Owner Name	Owner Type	Population Served
City of Pottsboro Collection System	City of Pottsboro	Publicly Owned	2,488
		Choose an item.	
		Choose an item.	
		Choose an item.	

## Section 4. Unbuilt Phases (Instructions Page 44)

Is the application for a renewal of a permit that contains an unbuilt phase or phases?

☐ Yes ☒ No

If yes, does the existing permit contain a phase that has not been constructed **within five years** of being authorized by the TCEQ?

☐ Yes ☐ No

If yes, provide a detailed discussion regarding the continued need for the unbuilt phase. **Failure to provide sufficient justification may result in the Executive Director recommending denial of the unbuilt phase or phases.**

N/A
-----

## Section 5. Closure Plans (Instructions Page 44)

Have any treatment units been taken out of service permanently, or will any units be taken out of service in the next five years?

☐ Yes ☒ No

If yes, was a closure plan submitted to the TCEQ?

☐ Yes ☒ No

If yes, provide a brief description of the closure and the date of plan approval.

N/A

## Section 6. Permit Specific Requirements (Instructions Page 44)

For applicants with an existing permit, check the Other Requirements or Special Provisions of the permit.

### A. Summary transmittal

Have plans and specifications been approved for the existing facilities and each proposed phase?

☒ Yes ☐ No

If yes, provide the date(s) of approval for each phase: Unknown

Provide information, including dates, on any actions taken to meet a *requirement or provision* pertaining to the submission of a summary transmittal letter. **Provide a copy of an approval letter from the TCEQ, if applicable.**

N/A

### B. Buffer zones

Have the buffer zone requirements been met?

☒ Yes ☐ No

Provide information below, including dates, on any actions taken to meet the conditions of the buffer zone. If available, provide any new documentation relevant to maintaining the buffer zones.



N/A

**C. Other actions required by the current permit**

Does the *Other Requirements* or *Special Provisions* section in the existing permit require submission of any other information or other required actions? Examples include Notification of Completion, progress reports, soil monitoring data, etc.

☐ Yes ☒ No

If yes, provide information below on the status of any actions taken to meet the conditions of an *Other Requirement* or *Special Provision*.

N/A

**D. Grit and grease treatment**

**1. Acceptance of grit and grease waste**

Does the facility have a grit and/or grease processing facility onsite that treats and decants or accepts transported loads of grit and grease waste that are discharged directly to the wastewater treatment plant prior to any treatment?

☐ Yes ☒ No

If No, stop here and continue with Subsection E. Stormwater Management.

**2. Grit and grease processing**

Describe below how the grit and grease waste is treated at the facility. In your description, include how and where the grit and grease is introduced to the treatment works and how it is separated or processed. Provide a flow diagram showing how grit and grease is processed at the facility.

N/A

**3. Grit disposal**

Does the facility have a Municipal Solid Waste (MSW) registration or permit for grit disposal?

☐ Yes ☒ No

**If No**, contact the TCEQ Municipal Solid Waste team at 512-239-2335. Note: A registration or permit is required for grit disposal. Grit shall not be combined with treatment plant sludge. See the instruction booklet for additional information on grit disposal requirements and restrictions.

Describe the method of grit disposal.

N/A
-----

**4. Grease and decanted liquid disposal**

Note: A registration or permit is required for grease disposal. Grease shall not be combined with treatment plant sludge. For more information, contact the TCEQ Municipal Solid Waste team at 512-239-2335.

Describe how the decant and grease are treated and disposed of after grit separation.

N/A
-----

**E. Stormwater management**

**1. Applicability**

Does the facility have a design flow of 1.0 MGD or greater in any phase?

☐ Yes ☒ No

Does the facility have an approved pretreatment program, under 40 CFR Part 403?

☐ Yes ☒ No

**If no to both of the above**, then skip to Subsection F, Other Wastes Received.

**2. MSGP coverage**

Is the stormwater runoff from the WWTP and dedicated lands for sewage disposal currently permitted under the TPDES Multi-Sector General Permit (MSGP), TXR050000?

☐ Yes ☐ No

**If yes**, please provide MSGP Authorization Number and skip to Subsection F, Other Wastes Received:

TXR05 N/A or TXRNE N/A

**If no**, do you intend to seek coverage under TXR050000?

☐ Yes ☐ No

### 3. *Conditional exclusion*

Alternatively, do you intend to apply for a conditional exclusion from permitting based TXR050000 (Multi Sector General Permit) Part II B.2 or TXR050000 (Multi Sector General Permit) Part V, Sector T 3(b)?

☐ Yes ☐ No

If yes, please explain below then proceed to Subsection F, Other Wastes Received:

N/A

### 4. *Existing coverage in individual permit*

Is your stormwater discharge currently permitted through this individual TPDES or TLAP permit?

☐ Yes ☐ No

If yes, provide a description of stormwater runoff management practices at the site that are authorized in the wastewater permit then skip to Subsection F, Other Wastes Received.

N/A

### 5. *Zero stormwater discharge*

Do you intend to have no discharge of stormwater via use of evaporation or other means?

☐ Yes ☐ No

If yes, explain below then skip to Subsection F. Other Wastes Received.

N/A

Note: If there is a potential to discharge any stormwater to surface water in the state as the result of any storm event, then permit coverage is required under the MSGP or an individual discharge permit. This requirement applies to all areas of facilities with treatment plants or systems that treat, store, recycle, or reclaim domestic sewage, wastewater or sewage sludge (including dedicated lands for sewage sludge disposal located within the onsite property boundaries) that meet the applicability criteria of above. You have the option of obtaining coverage under the MSGP for direct discharges, (recommended), or obtaining coverage under this individual permit.

### 6. *Request for coverage in individual permit*

Are you requesting coverage of stormwater discharges associated with your treatment plant under this individual permit?

☐ Yes ☐ No

If yes, provide a description of stormwater runoff management practices at the site for which you are requesting authorization in this individual wastewater permit and describe whether you intend to comingle this discharge with your treated effluent or discharge it via a separate dedicated stormwater outfall. Please also indicate if you intend to divert stormwater to the treatment plant headworks and indirectly discharge it to water in the state.

N/A

Note: Direct stormwater discharges to waters in the state authorized through this individual permit will require the development and implementation of a stormwater pollution prevention plan (SWPPP) and will be subject to additional monitoring and reporting requirements. Indirect discharges of stormwater via headworks recycling will require compliance with all individual permit requirements including 2-hour peak flow limitations. All stormwater discharge authorization requests will require additional information during the technical review of your application.

**F. Discharges to the Lake Houston Watershed**

Does the facility discharge in the Lake Houston watershed?

☐ Yes ☒ No

If yes, attach a Sewage Sludge Solids Management Plan. See Example 5 in the instructions.  
N/A

**G. Other wastes received including sludge from other WWTPs and septic waste**

**1. Acceptance of sludge from other WWTPs**

Does or will the facility accept sludge from other treatment plants at the facility site?

☐ Yes ☒ No

If yes, attach sewage sludge solids management plan. See Example 5 of instructions.

In addition, provide the date the plant started or is anticipated to start accepting sludge, an estimate of monthly sludge acceptance (gallons or millions of gallons), an estimate of the BOD<sub>5</sub> concentration of the sludge, and the design BOD<sub>5</sub> concentration of the influent from the collection system. Also note if this information has or has not changed since the last permit action.

N/A

Note: Permits that accept sludge from other wastewater treatment plants may be required to have influent flow and organic loading monitoring.

**2. Acceptance of septic waste**

Is the facility accepting or will it accept septic waste?

☐ Yes ☒ No

If **yes**, does the facility have a Type V processing unit?

☐ Yes ☐ No

If **yes**, does the unit have a Municipal Solid Waste permit?

☐ Yes ☐ No

If **yes to any of the above**, provide the date the plant started or is anticipated to start accepting septic waste, an estimate of monthly septic waste acceptance (gallons or millions of gallons), an estimate of the BOD<sub>5</sub> concentration of the septic waste, and the design BOD<sub>5</sub> concentration of the influent from the collection system. Also note if this information has or has not changed since the last permit action.

N/A

Note: Permits that accept sludge from other wastewater treatment plants may be required to have influent flow and organic loading monitoring.

**3. Acceptance of other wastes (not including septic, grease, grit, or RCRA, CERCLA or as discharged by IUs listed in Worksheet 6)**

Is or will the facility accept wastes that are not domestic in nature excluding the categories listed above?

☐ Yes ☒ No

If **yes**, provide the date that the plant started accepting the waste, an estimate how much waste is accepted on a monthly basis (gallons or millions of gallons), a description of the entities generating the waste, and any distinguishing chemical or other physical characteristic of the waste. Also note if this information has or has not changed since the last permit action.

N/A

## Section 7. Pollutant Analysis of Treated Effluent (Instructions Page 49)

Is the facility in operation?

☒ Yes ☐ No

If **no**, this section is not applicable. Proceed to Section 8.

If yes, provide effluent analysis data for the listed pollutants. **Wastewater treatment facilities** complete Table 1.0(2). **Water treatment facilities** discharging filter backwash water, complete Table 1.0(3). Provide copies of the laboratory results sheets. **These tables are not applicable for a minor amendment without renewal.** See the instructions for guidance.

Note: The sample date must be within 1 year of application submission.

**Table 1.0(2) – Pollutant Analysis for Wastewater Treatment Facilities**

Pollutant	Average Conc.	Max Conc.	No. of Samples	Sample Type	Sample Date/Time
CBOD <sub>5</sub> , mg/l	2.6		1	Grab	4/23/2025 08:52
Total Suspended Solids, mg/l	6.8		1	Grab	4/23/2025 10:05
Ammonia Nitrogen, mg/l	ND		1	Grab	4/23/2025 08:50
Nitrate Nitrogen, mg/l	ND		1	Grab	4/23/2025 08:52
Total Kjeldahl Nitrogen, mg/l	0.59S		1	Grab	4/23/2025 08:50
Sulfate, mg/l	138		1	Grab	4/23/2025 08:52
Chloride, mg/l	189		1	Grab	4/23/2025 08:52
Total Phosphorus, mg/l	2.83		1	Grab	4/23/2025 08:50
pH, standard units	6.90		1	Grab	4/23/2025 08:54
Dissolved Oxygen*, mg/l	7.96		1	Grab	4/23/2025 08:50
Chlorine Residual, mg/l	1.80		1	Grab	4/23/2025 08:56
<i>E.coli</i> (CFU/100ml) freshwater	1		1	Grab	4/23/2025 08:54
Enterococci (CFU/100ml) saltwater					
Total Dissolved Solids, mg/l	815		1	Grab	4/23/2025 08:52
Electrical Conductivity, $\mu$ mohs/cm, †					
Oil & Grease, mg/l					
Alkalinity (CaCO <sub>3</sub> )*, mg/l					

\*TPDES permits only

†TLAP permits only



**Table1.0(3) – Pollutant Analysis for Water Treatment Facilities**

Pollutant	Average Conc.	Max Conc.	No. of Samples	Sample Type	Sample Date/Time
Total Suspended Solids, mg/l					
Total Dissolved Solids, mg/l					
pH, standard units					
Fluoride, mg/l					
Aluminum, mg/l					
Alkalinity (CaCO <sub>3</sub> ), mg/l					

## Section 8. Facility Operator (Instructions Page 49)

Facility Operator Name: Matthew R. Thompson

Facility Operator's License Classification and Level: Class C Wastewater License

Facility Operator's License Number: WW0011638; WW0042955

## Section 9. Sludge and Biosolids Management and Disposal (Instructions Page 50)

### A. WWTP's Sewage Sludge or Biosolids Management Facility Type

Check all that apply. See instructions for guidance

- ☐ Design flow  $\geq$  1 MGD
- ☐ Serves  $\geq$  10,000 people
- ☐ Class I Sludge Management Facility (per 40 CFR § 503.9)
- ☐ Biosolids generator
- ☐ Biosolids end user – land application (onsite)
- ☐ Biosolids end user – surface disposal (onsite)
- ☐ Biosolids end user – incinerator (onsite)

### B. WWTP's Sewage Sludge or Biosolids Treatment Process

Check all that apply. See instructions for guidance.

- ☒ Aerobic Digestion
- ☐ Air Drying (or sludge drying beds)
- ☐ Lower Temperature Composting
- ☐ Lime Stabilization
- ☐ Higher Temperature Composting
- ☐ Heat Drying
- ☐ Thermophilic Aerobic Digestion
- ☐ Beta Ray Irradiation

- ☐ Gamma Ray Irradiation
- ☐ Pasteurization
- ☐ Preliminary Operation (e.g. grinding, de-gritting, blending)
- ☒ Thickening (e.g. gravity thickening, centrifugation, filter press, vacuum filter)
- ☐ Sludge Lagoon
- ☐ Temporary Storage (< 2 years)
- ☐ Long Term Storage (>= 2 years)
- ☐ Methane or Biogas Recovery
- ☐ Other Treatment Process: Click to enter text.

### C. Sewage Sludge or Biosolids Management

Provide information on the *intended* sewage sludge or biosolids management practice. Do not enter every management practice that you want authorized in the permit, as the permit will authorize all sewage sludge or biosolids management practices listed in the instructions. Rather indicate the management practice the facility plans to use.

#### Biosolids Management

Management Practice	Handler or Preparer Type	Bulk or Bag Container	Amount (dry metric tons)	Pathogen Reduction Options	Vector Attraction Reduction Option
Disposal in Landfill	Off-site Third-Party Handler or Preparer	Bulk		N/A: Disposal in Landfill	N/A: Disposal in Landfill
Choose an item.	Choose an item.	Choose an item.		Choose an item.	Choose an item.
Choose an item.	Choose an item.	Choose an item.		Choose an item.	Choose an item.

If "Other" is selected for Management Practice, please explain (e.g. monofill or transport to another WWTP): Click to enter text.

### D. Disposal site

Disposal site name: Waste Management Hillside Landfill

TCEQ permit or registration number: 523B

County where disposal site is located: Grayson

### E. Transportation method

Method of transportation (truck, train, pipe, other): Truck

Name of the hauler: Waste Connections Lone Star, Inc. - Texoma

Hauler registration number: 25740

Sludge is transported as a:

Liquid ☐    semi-liquid ☐    semi-solid ☐    solid ☒

## Section 10. Permit Authorization for Sewage Sludge Disposal (Instructions Page 52)

### A. Beneficial use authorization

Does the existing permit include authorization for land application of biosolids for beneficial use?

☐ Yes ☒ No

If **yes**, are you requesting to continue this authorization to land apply biosolids for beneficial use?

☐ Yes ☐ No

If **yes**, is the completed **Application for Permit for Beneficial Land Use of Sewage Sludge (TCEQ Form No. 10451)** attached to this permit application (see the instructions for details)?

☐ Yes ☐ No

### B. Sludge processing authorization

Does the existing permit include authorization for any of the following sludge processing, storage or disposal options?

Sludge Composting ☐ Yes ☒ No

Marketing and Distribution of Biosolids ☐ Yes ☒ No

Sludge Surface Disposal or Sludge Monofill ☐ Yes ☒ No

Temporary storage in sludge lagoons ☐ Yes ☒ No

If **yes** to any of the above sludge options and the applicant is requesting to continue this authorization, is the completed **Domestic Wastewater Permit Application: Sewage Sludge Technical Report (TCEQ Form No. 10056)** attached to this permit application?

☐ Yes ☐ No

## Section 11. Sewage Sludge Lagoons (Instructions Page 53)

Does this facility include sewage sludge lagoons?

☐ Yes ☒ No

If **yes**, complete the remainder of this section. If **no**, proceed to Section 12.

### A. Location information

The following maps are required to be submitted as part of the application. For each map, provide the Attachment Number.

- Original General Highway (County) Map:

Attachment: N/A

- USDA Natural Resources Conservation Service Soil Map:

Attachment: N/A

- Federal Emergency Management Map:

**Attachment:** N/A

- Site map:

**Attachment:** N/A

Discuss in a description if any of the following exist within the lagoon area. Check all that apply.

- ☐ Overlap a designated 100-year frequency flood plain
- ☐ Soils with flooding classification
- ☐ Overlap an unstable area
- ☐ Wetlands
- ☐ Located less than 60 meters from a fault
- ☐ None of the above

**Attachment:** N/A

If a portion of the lagoon(s) is located within the 100-year frequency flood plain, provide the protective measures to be utilized including type and size of protective structures:

N/A

## B. Temporary storage information

Provide the results for the pollutant screening of sludge lagoons. These results are in addition to pollutant results in *Section 7 of Technical Report 1.0*.

Nitrate Nitrogen, mg/kg: N/A

Total Kjeldahl Nitrogen, mg/kg: Click to enter text.

Total Nitrogen (=nitrate nitrogen + TKN), mg/kg: Click to enter text.

Phosphorus, mg/kg: Click to enter text.

Potassium, mg/kg: Click to enter text.

pH, standard units: Click to enter text.

Ammonia Nitrogen mg/kg: Click to enter text.

Arsenic: Click to enter text.

Cadmium: Click to enter text.

Chromium: Click to enter text.

Copper: Click to enter text.

Lead: Click to enter text.

Mercury: Click to enter text.

Molybdenum: Click to enter text.

Nickel: Click to enter text.

Selenium: [Click to enter text.](#)

Zinc: [Click to enter text.](#)

Total PCBs: [Click to enter text.](#)

Provide the following information:

Volume and frequency of sludge to the lagoon(s): [N/A](#)

Total dry tons stored in the lagoons(s) per 365-day period: [Click to enter text.](#)

Total dry tons stored in the lagoons(s) over the life of the unit: [Click to enter text.](#)

### C. Liner information

Does the active/proposed sludge lagoon(s) have a liner with a maximum hydraulic conductivity of  $1 \times 10^{-7}$  cm/sec?

☐ Yes ☐ No

If yes, describe the liner below. Please note that a liner is required.

N/A

### D. Site development plan

Provide a detailed description of the methods used to deposit sludge in the lagoon(s):

N/A

Attach the following documents to the application.

- Plan view and cross-section of the sludge lagoon(s)

Attachment: [N/A](#)

- Copy of the closure plan

Attachment: [N/A](#)

- Copy of deed recordation for the site

Attachment: [N/A](#)

- Size of the sludge lagoon(s) in surface acres and capacity in cubic feet and gallons

Attachment: [N/A](#)

- Description of the method of controlling infiltration of groundwater and surface water from entering the site

Attachment: [N/A](#)

- Procedures to prevent the occurrence of nuisance conditions

**Attachment:** N/A

#### **E. Groundwater monitoring**

Is groundwater monitoring currently conducted at this site, or are any wells available for groundwater monitoring, or are groundwater monitoring data otherwise available for the sludge lagoon(s)?

☐ Yes ☐ No

If groundwater monitoring data are available, provide a copy. Provide a profile of soil types encountered down to the groundwater table and the depth to the shallowest groundwater as a separate attachment.

**Attachment:** N/A

## **Section 12. Authorizations/Compliance/Enforcement (Instructions Page 54)**

#### **A. Additional authorizations**

Does the permittee have additional authorizations for this facility, such as reuse authorization, sludge permit, etc?

☐ Yes ☒ No

**If yes, provide the TCEQ authorization number and description of the authorization:**

N/A

#### **B. Permittee enforcement status**

Is the permittee currently under enforcement for this facility?

☐ Yes ☒ No

Is the permittee required to meet an implementation schedule for compliance or enforcement?

☐ Yes ☒ No

**If yes to either question, provide a brief summary of the enforcement, the implementation schedule, and the current status:**

N/A

### Section 13. RCRA/CERCLA Wastes (Instructions Page 55)

#### A. RCRA hazardous wastes

Has the facility received in the past three years, does it currently receive, or will it receive RCRA hazardous waste?

☐ Yes ☒ No

#### B. Remediation activity wastewater

Has the facility received in the past three years, does it currently receive, or will it receive CERCLA wastewater, RCRA remediation/corrective action wastewater or other remediation activity wastewater?

☐ Yes ☒ No

#### C. Details about wastes received

If yes to either Subsection A or B above, provide detailed information concerning these wastes with the application.

Attachment: N/A

## Section 14. Laboratory Accreditation (Instructions Page 55)

All laboratory tests performed must meet the requirements of *30 TAC Chapter 25, Environmental Testing Laboratory Accreditation and Certification*, which includes the following general exemptions from National Environmental Laboratory Accreditation Program (NELAP) certification requirements:

- The laboratory is an in-house laboratory and is:
  - periodically inspected by the TCEQ; or
  - located in another state and is accredited or inspected by that state; or
  - performing work for another company with a unit located in the same site; or
  - performing pro bono work for a governmental agency or charitable organization.
- The laboratory is accredited under federal law.
- The data are needed for emergency-response activities, and a laboratory accredited under the Texas Laboratory Accreditation Program is not available.
- The laboratory supplies data for which the TCEQ does not offer accreditation.

The applicant should review 30 TAC Chapter 25 for specific requirements.

The following certification statement shall be signed and submitted with every application. See the Signature Page section in the Instructions, for a list of designated representatives who may sign the certification.

### CERTIFICATION:

I certify that all laboratory tests submitted with this application meet the requirements of *30 TAC Chapter 25, Environmental Testing Laboratory Accreditation and Certification*.

Printed Name: Kandace Lesley

Title: City Manager/Chief Executive Officer

Signature:  \_\_\_\_\_

Date: 6/20/25 \_\_\_\_\_



# DOMESTIC WASTEWATER PERMIT APPLICATION

## WORKSHEET 2.0: RECEIVING WATERS

The following information is required for all TPDES permit applications.

### Section 1. Domestic Drinking Water Supply (Instructions Page 63)

Is there a surface water intake for domestic drinking water supply located within 5 miles downstream from the point or proposed point of discharge?

☐ Yes ☒ No

If **no**, proceed to Section 2. If **yes**, provide the following:

Owner of the drinking water supply: N/A

Distance and direction to the intake: N/A

Attach a USGS map that identifies the location of the intake.

Attachment: N/A

### Section 2. Discharge into Tidally Affected Waters (Instructions Page 63)

Does the facility discharge into tidally affected waters?

☐ Yes ☒ No

If **no**, proceed to Section 3. If **yes**, complete the remainder of this section. If no, proceed to Section 3.

#### A. Receiving water outfall

Width of the receiving water at the outfall, in feet: N/A

#### B. Oyster waters

Are there oyster waters in the vicinity of the discharge?

☐ Yes ☐ No

If **yes**, provide the distance and direction from outfall(s).

N/A

#### C. Sea grasses

Are there any sea grasses within the vicinity of the point of discharge?

☐ Yes ☒ No

If **yes**, provide the distance and direction from the outfall(s).

N/A

### Section 3. Classified Segments (Instructions Page 63)

Is the discharge directly into (or within 300 feet of) a classified segment?

☐ Yes ☒ No

If **yes**, this Worksheet is complete.

If **no**, complete Sections 4 and 5 of this Worksheet.

### Section 4. Description of Immediate Receiving Waters (Instructions Page 63)

Name of the immediate receiving waters: Little Mineral Creek

#### A. Receiving water type

Identify the appropriate description of the receiving waters.

☒ Stream

☐ Freshwater Swamp or Marsh

☐ Lake or Pond

Surface area, in acres: Click to enter text.

Average depth of the entire water body, in feet: Click to enter text.

Average depth of water body within a 500-foot radius of discharge point, in feet:  
Click to enter text.

☐ Man-made Channel or Ditch

☐ Open Bay

☐ Tidal Stream, Bayou, or Marsh

☐ Other, specify: Click to enter text.

#### B. Flow characteristics

If a stream, man-made channel or ditch was checked above, provide the following. For existing discharges, check one of the following that best characterizes the area *upstream* of the discharge. For new discharges, characterize the area *downstream* of the discharge (check one).

☐ Intermittent - dry for at least one week during most years

☒ Intermittent with Perennial Pools - enduring pools with sufficient habitat to maintain significant aquatic life uses

☐ Perennial - normally flowing

Check the method used to characterize the area upstream (or downstream for new dischargers).

☐ USGS flow records

☒ Historical observation by adjacent landowners

☒ Personal observation

☐ Other, specify: Click to enter text.

### C. Downstream perennial confluences

List the names of all perennial streams that join the receiving water within three miles downstream of the discharge point.

Little Mineral Arm of Lake Texoma, Segment No. 0203 of the Red River Basin

### D. Downstream characteristics

Do the receiving water characteristics change within three miles downstream of the discharge (e.g., natural or man-made dams, ponds, reservoirs, etc.)?

☒ Yes ☐ No

If yes, discuss how.

The receiving waters join the Little Mineral Arm of Lake Texoma, Segment No. 0203 within 3 miles of downstream discharge

### E. Normal dry weather characteristics

Provide general observations of the water body during normal dry weather conditions.

Flowing, clear water, two days after 3/4" rainfall event

Date and time of observation: 4/10/2020, 10:00 AM

Was the water body influenced by stormwater runoff during observations?

☒ Yes ☐ No

## Section 5. General Characteristics of the Waterbody (Instructions Page 65)

### A. Upstream influences

Is the immediate receiving water upstream of the discharge or proposed discharge site influenced by any of the following? Check all that apply.

- |  |  |
|--|--|
| <input type="checkbox"/> Oil field activities    | <input checked="" type="checkbox"/> Urban runoff                                 |
| <input type="checkbox"/> Upstream discharges     | <input checked="" type="checkbox"/> Agricultural runoff                          |
| <input checked="" type="checkbox"/> Septic tanks | <input type="checkbox"/> Other(s), specify: <a href="#">Click to enter text.</a> |

## B. Waterbody uses

Observed or evidences of the following uses. Check all that apply.

- |  |  |
|--|--|
| <input checked="" type="checkbox"/> Livestock watering | <input type="checkbox"/> Contact recreation                                      |
| <input type="checkbox"/> Irrigation withdrawal         | <input type="checkbox"/> Non-contact recreation                                  |
| <input type="checkbox"/> Fishing                       | <input type="checkbox"/> Navigation  |
| <input type="checkbox"/> Domestic water supply         | <input type="checkbox"/> Industrial water supply                                 |
| <input type="checkbox"/> Park activities               | <input type="checkbox"/> Other(s), specify: <a href="#">Click to enter text.</a> |

## C. Waterbody aesthetics

Check one of the following that best describes the aesthetics of the receiving water and the surrounding area.

- ☐ Wilderness: outstanding natural beauty; usually wooded or unpastured area; water clarity exceptional
- ☐ Natural Area: trees and/or native vegetation; some development evident (from fields, pastures, dwellings); water clarity discolored
- ☒ Common Setting: not offensive; developed but uncluttered; water may be colored or turbid
- ☐ Offensive: stream does not enhance aesthetics; cluttered; highly developed; dumping areas; water discolored

# DOMESTIC WASTEWATER PERMIT APPLICATION WORKSHEET 3.0: LAND DISPOSAL OF EFFLUENT

The following is required for renewal, new, and amendment permit applications.

## Section 1. Type of Disposal System (Instructions Page 67)

Identify the method of land disposal:

- |   |  |
|---|--|
| <input type="checkbox"/> Surface application                                    | <input type="checkbox"/> Subsurface application                |
| <input type="checkbox"/> Irrigation   | <input type="checkbox"/> Subsurface soils absorption           |
| <input type="checkbox"/> Drip irrigation system                                 | <input type="checkbox"/> Subsurface area drip dispersal system |
| <input type="checkbox"/> Evaporation  | <input type="checkbox"/> Evapotranspiration beds               |
| <input checked="" type="checkbox"/> Other (describe in detail): <u>Landfill</u> |  |

NOTE: All applicants without authorization or proposing new/amended subsurface disposal MUST complete and submit Worksheet 7.0.

For existing authorizations, provide Registration Number: RN101920072

## Section 2. Land Application Site(s) (Instructions Page 67)

In table 3.0(1), provide the requested information for the land application sites. Include the agricultural or cover crop type (wheat, cotton, alfalfa, bermuda grass, native grasses, etc.), land use (golf course, hayland, pastureland, park, row crop, etc.), irrigation area, amount of effluent applied, and whether or not the public has access to the area. Specify the amount of land area and the amount of effluent that will be allotted to each agricultural or cover crop, if more than one crop will be used.

**Table 3.0(1) – Land Application Site Crops**

Crop Type & Land Use	Irrigation Area (acres)	Effluent Application (GPD)	Public Access? Y/N
N/A			

### Section 3. Storage and Evaporation Lagoons/Ponds (Instructions Page 67)

**Table 3.0(2) – Storage and Evaporation Ponds**

Pond Number	Surface Area (acres)	Storage Volume (acre-feet)	Dimensions	Liner Type
N/A				

Attach a copy of a liner certification that was prepared, signed, and sealed by a Texas licensed professional engineer for each pond.

**Attachment:** [Click to enter text.](#)

### Section 4. Flood and Runoff Protection (Instructions Page 67)

Is the land application site within the 100-year frequency flood level?

☐ Yes ☐ No

If yes, describe how the site will be protected from inundation.

N/A
-----

Provide the source used to determine the 100-year frequency flood level:

N/A
-----

Provide a description of tailwater controls and rainfall run-on controls used for the land application site.

N/A
-----

## Section 5. Annual Cropping Plan (Instructions Page 67)

Attach an Annual Cropping Plan which includes a discussion of each of the following items. If not applicable, provide a detailed explanation indicating why. **Attachment:** N/A

- Soils map with crops
- Cool and warm season plant species
- Crop yield goals
- Crop growing season
- Crop nutrient requirements
- Additional fertilizer requirements
- Minimum/maximum harvest height (for grass crops)
- Supplemental watering requirements
- Crop salt tolerances
- Harvesting method/number of harvests
- Justification for not removing existing vegetation to be irrigated

## Section 6. Well and Map Information (Instructions Page 68)

Attach a USGS map with the following information shown and labeled. If not applicable, provide a detailed explanation indicating why. **Attachment:** N/A

- The boundaries of the land application site(s)
- Waste disposal or treatment facility site(s)
- On-site buildings
- Buffer zones
- Effluent storage and tailwater control facilities
- All water wells within 1-mile radius of the disposal site or property boundaries
- All springs and seeps onsite and within 500 feet of the property boundaries
- All surface waters in the state onsite and within 500 feet of the property boundaries
- All faults and sinkholes onsite and within 500 feet of the property

List and cross reference all water wells located within a half-mile radius of the disposal site or property boundaries shown on the USGS map in the following table. Attach additional pages as necessary to include all of the wells.

**Table 3.0(3) – Water Well Data**

Well ID	Well Use	Producing? Y/N	Open, cased, capped, or plugged?	Proposed Best Management Practice
N/A			Choose an item.	
			Choose an item.	
			Choose an item.	
			Choose an item.	
			Choose an item.	

If water quality data or well log information is available please include the information in an attachment listed by Well ID.

**Attachment:** N/A

## Section 7. Groundwater Quality (Instructions Page 68)

Attach a Groundwater Quality Technical Report which assesses the impact of the wastewater disposal system on groundwater. This report shall include an evaluation of the water wells (including the information in the well table provided in Item 6. above), the wastewater application rate, and pond liners. Indicate by a check mark that this report is provided.

**Attachment:** N/A

Are groundwater monitoring wells available onsite? ☐ Yes ☐ No

Do you plan to install ground water monitoring wells or lysimeters around the land application site? ☐ Yes ☐ No

If yes, provide the proposed location of the monitoring wells or lysimeters on a site map.

**Attachment:** N/A

## Section 8. Soil Map and Soil Analyses (Instructions Page 69)

### A. Soil map

Attach a USDA Soil Survey map that shows the area to be used for effluent disposal.

**Attachment:** N/A

### B. Soil analyses

Attach the laboratory results sheets from the soil analyses. **Note:** for renewal applications, the current annual soil analyses required by the permit are acceptable as long as the test date is less than one year prior to the submission of the application.

**Attachment:** N/A

List all USDA designated soil series on the proposed land application site. Attach additional pages as necessary.

**Table 3.0(4) – Soil Data**

Soil Series	Depth from Surface	Permeability	Available Water Capacity	Curve Number
N/A				



## Section 9. Effluent Monitoring Data (Instructions Page 70)

Is the facility in operation?

☐ Yes ☐ No

**If no**, this section is not applicable and the worksheet is complete.

**If yes, provide the effluent monitoring data for the parameters regulated in the existing permit. If a parameter is not regulated in the existing permit, enter N/A.**

**Table 3.0(5) – Effluent Monitoring Data**

[illegible]

Provide a discussion of all persistent excursions above the permitted limits and any corrective actions taken.

N/A

# DOMESTIC WASTEWATER PERMIT APPLICATION WORKSHEET 6.0: INDUSTRIAL WASTE CONTRIBUTION

The following is required for all publicly owned treatment works.

## Section 1. All POTWs (Instructions Page 87)

### A. Industrial users (IUs)

Provide the number of each of the following types of industrial users (IUs) that discharge to your POTW and the daily flows from each user. See the Instructions for definitions of Categorical IUs, Significant IUs - non-categorical, and Other IUs.

**If there are no users, enter 0 (zero).**

Categorical IUs:

Number of IUs: 0

Average Daily Flows, in MGD: [Click to enter text.](#)

Significant IUs - non-categorical:

Number of IUs: 0

Average Daily Flows, in MGD: [Click to enter text.](#)

Other IUs:

Number of IUs: 0

Average Daily Flows, in MGD: [Click to enter text.](#)

### B. Treatment plant interference

In the past three years, has your POTW experienced treatment plant interference (see instructions)?

☐ Yes ☒ No

**If yes,** identify the dates, duration, description of interference, and probable cause(s) and possible source(s) of each interference event. Include the names of the IUs that may have caused the interference.

N/A

### C. Treatment plant pass through

In the past three years, has your POTW experienced pass through (see instructions)?

☐ Yes ☒ No

If **yes**, identify the dates, duration, a description of the pollutants passing through the treatment plant, and probable cause(s) and possible source(s) of each pass through event. Include the names of the IUs that may have caused pass through.

N/A

### D. Pretreatment program

Does your POTW have an approved pretreatment program?

☐ Yes ☒ No

If **yes**, complete Section 2 only of this Worksheet.

Is your POTW required to develop an approved pretreatment program?

☐ Yes ☒ No

If **yes**, complete Section 2.c. and 2.d. only, and skip Section 3.

If **no to either question above**, skip Section 2 and complete Section 3 for each significant industrial user and categorical industrial user.

## Section 2. POTWs with Approved Programs or Those Required to Develop a Program (Instructions Page 87)

### A. Substantial modifications

Have there been any **substantial modifications** to the approved pretreatment program that have not been submitted to the TCEQ for approval according to *40 CFR §403.18*?

☐ Yes ☒ No

If **yes**, identify the modifications that have not been submitted to TCEQ, including the purpose of the modification.

N/A

**B. Non-substantial modifications**

Have there been any **non-substantial modifications** to the approved pretreatment program that have not been submitted to TCEQ for review and acceptance?

☐ Yes ☒ No

If yes, identify all non-substantial modifications that have not been submitted to TCEQ, including the purpose of the modification.

N/A

**C. Effluent parameters above the MAL**

In Table 6.0(1), list all parameters measured above the MAL in the POTW's effluent monitoring during the last three years. Submit an attachment if necessary.

**Table 6.0(1) – Parameters Above the MAL**

Pollutant	Concentration	MAL	Units	Date
N/A				

**D. Industrial user interruptions**

Has any SIU, CIU, or other IU caused or contributed to any problems (excluding interferences or pass throughs) at your POTW in the past three years?

☐ Yes ☒ No

If yes, identify the industry, describe each episode, including dates, duration, description of the problems, and probable pollutants.

N/A

### Section 3. Significant Industrial User (SIU) Information and Categorical Industrial User (CIU) (Instructions Page 88)

#### A. General information

Company Name: N/A

SIC Code: Click to enter text.

Contact name: Click to enter text.

Address: Click to enter text.

City, State, and Zip Code: Click to enter text.

Telephone number: Click to enter text.

Email address: Click to enter text.

#### B. Process information

Describe the industrial processes or other activities that affect or contribute to the SIU(s) or CIU(s) discharge (i.e., process and non-process wastewater).

N/A

#### C. Product and service information

Provide a description of the principal product(s) or services performed.

N/A

#### D. Flow rate information

See the Instructions for definitions of “process” and “non-process wastewater.”

Process Wastewater:

Discharge, in gallons/day: N/A

Discharge Type: ☐ Continuous ☐ Batch ☐ Intermittent

Non-Process Wastewater:

Discharge, in gallons/day: N/A

Discharge Type: ☐ Continuous ☐ Batch ☐ Intermittent

#### E. Pretreatment standards

Is the SIU or CIU subject to technically based local limits as defined in the instructions?

☐ Yes ☐ No

Is the SIU or CIU subject to categorical pretreatment standards found in *40 CFR Parts 405-471*?

☐ Yes ☐ No

**If subject to categorical pretreatment standards, indicate the applicable category and subcategory for each categorical process.**

Category: Subcategories: N/A

Click or tap here to enter text. Click to enter text.

Category: Click to enter text.

Subcategories: Click to enter text.

Category: Click to enter text.

Subcategories: Click to enter text.

Category: Click to enter text.

Subcategories: Click to enter text.

Category: Click to enter text.

Subcategories: Click to enter text.

#### F. Industrial user interruptions

Has the SIU or CIU caused or contributed to any problems (e.g., interferences, pass through, odors, corrosion, blockages) at your POTW in the past three years?

☐ Yes ☐ No

**If yes, identify the SIU, describe each episode, including dates, duration, description of problems, and probable pollutants.**

N/A

**TCEQ Core Data Form**

For detailed instructions on completing this form, please read the Core Data Form Instructions or call 512-239-5175.

**SECTION I: General Information**

<b>1. Reason for Submission</b> (If other is checked please describe in space provided.) <input type="checkbox"/> New Permit, Registration or Authorization (Core Data Form should be submitted with the program application.) <input checked="" type="checkbox"/> Renewal (Core Data Form should be submitted with the renewal form) <input type="checkbox"/> Other	
<b>2. Customer Reference Number</b> (if issued)  CN 600662860	<b>3. Regulated Entity Reference Number</b> (if issued)  RN 101920072

Follow this link to search  
for CN or RN numbers in  
Central Registry\*\*

**SECTION II: Customer Information**

<b>4. General Customer Information</b>		<b>5. Effective Date for Customer Information Updates</b> (mm/dd/yyyy)	
<input type="checkbox"/> New Customer <input type="checkbox"/> Update to Customer Information <input type="checkbox"/> Change in Regulated Entity Ownership <input type="checkbox"/> Change in Legal Name (Verifiable with the Texas Secretary of State or Texas Comptroller of Public Accounts)			
<i>The Customer Name submitted here may be updated automatically based on what is current and active with the Texas Secretary of State (SOS) or Texas Comptroller of Public Accounts (CPA).</i>			
<b>6. Customer Legal Name</b> (If an individual, print last name first: eg: Doe, John)  City of Pottsboro		If new Customer, enter previous Customer below:	
<b>7. TX SOS/CPA Filing Number</b> N/A	<b>8. TX State Tax ID</b> (11 digits) N/A	<b>9. Federal Tax ID</b> (9 digits) N/A	<b>10. DUNS Number</b> (if applicable) N/A
<b>11. Type of Customer:</b> <input type="checkbox"/> Corporation Government: <input checked="" type="checkbox"/> City <input type="checkbox"/> County <input type="checkbox"/> Federal <input type="checkbox"/> Local <input type="checkbox"/> State <input type="checkbox"/> Other		<input type="checkbox"/> Individual <input type="checkbox"/> Sole Proprietorship	Partnership: <input type="checkbox"/> General <input type="checkbox"/> Limited <input type="checkbox"/> Other:
<b>12. Number of Employees</b> <input type="checkbox"/> 0-20 <input checked="" type="checkbox"/> 21-100 <input type="checkbox"/> 101-250 <input type="checkbox"/> 251-500 <input type="checkbox"/> 501 and higher		<b>13. Independently Owned and Operated?</b> <input type="checkbox"/> Yes <input checked="" type="checkbox"/> No	
<b>14. Customer Role</b> (Proposed or Actual) – as it relates to the Regulated Entity listed on this form. Please check one of the following <input checked="" type="checkbox"/> Owner <input type="checkbox"/> Operator <input type="checkbox"/> Owner & Operator <input type="checkbox"/> Other: <input type="checkbox"/> Occupational Licensee <input type="checkbox"/> Responsible Party <input type="checkbox"/> VCP/BSA Applicant			
<b>15. Mailing Address:</b>	City of Pottsboro		
	528 FM 120		
	City	Pottsboro	State TX ZIP 75076 ZIP + 4 3010
<b>16. Country Mailing Information</b> (if outside USA)		<b>17. E-Mail Address</b> (if applicable) klesley@cityofpottsboro.com	
<b>18. Telephone Number</b> ( 903 ) 786-2281		<b>19. Extension or Code</b>	<b>20. Fax Number</b> (if applicable) ( 903 ) 786-6393

**SECTION III: Regulated Entity Information**

<b>21. General Regulated Entity Information</b> (If 'New Regulated Entity' is selected, a new permit application is also required.) <input type="checkbox"/> New Regulated Entity <input type="checkbox"/> Update to Regulated Entity Name <input checked="" type="checkbox"/> Update to Regulated Entity Information <i>The Regulated Entity Name submitted may be updated, in order to meet TCEQ Core Data Standards (removal of organizational endings such as Inc, LP, or LLC).</i>	
<b>22. Regulated Entity Name</b> (Enter name of the site where the regulated action is taking place.)  City of Pottsboro Wastewater Treatment Facility	
<b>23. Street Address of the Regulated Entity:</b>	219 Reeves Road



<b>(No PO Boxes)</b>								
	<b>City</b>	Pottsboro	<b>State</b>	TX	<b>ZIP</b>	75076	<b>ZIP + 4</b>	
<b>24. County</b>	Lamar							

**If no Street Address is provided, fields 25-28 are required.**

<b>25. Description to Physical Location:</b>	N/A							
<b>26. Nearest City</b>					<b>State</b>		<b>Nearest ZIP Code</b>	
Pottsboro					TX		75076	
<i>Latitude/Longitude are required and may be added/updated to meet TCEQ Core Data Standards. (Geocoding of the Physical Address may be used to supply coordinates where none have been provided or to gain accuracy).</i>								
<b>27. Latitude (N) In Decimal:</b>		33.787			<b>28. Longitude (W) In Decimal:</b>		96.669	
Degrees	Minutes	Seconds	Degrees	Minutes	Seconds			
<b>29. Primary SIC Code (4 digits)</b>		<b>30. Secondary SIC Code (4 digits)</b>		<b>31. Primary NAICS Code (5 or 6 digits)</b>		<b>32. Secondary NAICS Code (5 or 6 digits)</b>		
4952				221320				
<b>33. What is the Primary Business of this entity?</b> <i>(Do not repeat the SIC or NAICS description.)</i>								
Treats domestic municipal wastewater.								
<b>34. Mailing Address:</b>		<b>City of Pottsboro</b>						
		<b>528 FM 120</b>						
		<b>City</b>	Pottsboro	<b>State</b>	TX	<b>ZIP</b>	75076	<b>ZIP + 4</b>
<b>35. E-Mail Address:</b>		klesley@cityofpottsboro.com						
<b>36. Telephone Number</b>				<b>37. Extension or Code</b>		<b>38. Fax Number (if applicable)</b>		
( 903 ) 786-2281						( 903 ) 786-6393		

**39. TCEQ Programs and ID Numbers** Check all Programs and write in the permits/registration numbers that will be affected by the updates submitted on this form. See the Core Data Form instructions for additional guidance.

<input type="checkbox"/> Dam Safety	<input type="checkbox"/> Districts	<input type="checkbox"/> Edwards Aquifer	<input type="checkbox"/> Emissions Inventory Air	<input type="checkbox"/> Industrial Hazardous Waste
<input type="checkbox"/> Municipal Solid Waste	<input type="checkbox"/> New Source Review Air	<input type="checkbox"/> OSSF	<input type="checkbox"/> Petroleum Storage Tank	<input type="checkbox"/> PWS
<input type="checkbox"/> Sludge	<input type="checkbox"/> Storm Water	<input type="checkbox"/> Title V Air	<input type="checkbox"/> Tires	<input type="checkbox"/> Used Oil
<input type="checkbox"/> Voluntary Cleanup	<input checked="" type="checkbox"/> Wastewater	<input type="checkbox"/> Wastewater Agriculture	<input type="checkbox"/> Water Rights	<input type="checkbox"/> Other:

#### SECTION IV: Preparer Information

<b>40. Name:</b>	Daniel Hunter			<b>41. Title:</b>	Design Engineer I
<b>42. Telephone Number</b>	<b>43. Ext./Code</b>	<b>44. Fax Number</b>	<b>45. E-Mail Address</b>		
( 903 ) 785-0303		( 903 ) 785-0308	dhunter@haytereng.com		

#### SECTION V: Authorized Signature

**46.** By my signature below, I certify, to the best of my knowledge, that the information provided in this form is true and complete, and that I have signature authority to submit this form on behalf of the entity specified in Section II, Field 6 and/or as required for the updates to the ID numbers identified in field 39.

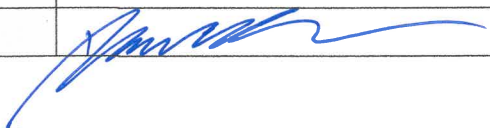
<b>Company:</b>	Hayter Engineering	<b>Job Title:</b>	Design Engineer I
<b>Name (In Print):</b>	Daniel Hunter	<b>Phone:</b>	( 903 ) 785- 0303
<b>Signature:</b>			<b>Date:</b> 3/3/2025



## TEXAS COMMISSION ON ENVIRONMENTAL QUALITY

# SUMMARY OF APPLICATION IN PLAIN LANGUAGE FOR TPDES OR TLAP PERMIT APPLICATIONS

## Summary of Application (in plain language) Template and Instructions for Texas Pollutant Discharge Elimination System (TPDES) and Texas Land Application (TLAP) Permit Applications

### ENGLISH TEMPLATE FOR TPDES or TLAP NEW/RENEWAL/AMENDMENT APPLICATIONS DOMESTIC WASTEWATER/STORMWATER

*The following summary is provided for this pending water quality permit application being reviewed by the Texas Commission on Environmental Quality as required by 30 TAC Chapter 39. The information provided in this summary may change during the technical review of the application and is not a federal enforceable representation of the permit application.*

City of Pottsboro (CN600662860) operates City of Pottsboro Wastewater Treatment Facility (RN101920072), an activated sludge process. The facility is located at 219 Reeves Road, in Pottsboro, Grayson County, Texas 75076. This application is for a renewal to discharge at an annual average flow of 900,000 gallons per day of treated domestic wastewater via Outfall 001. <<For TLAP applications include the following sentence, otherwise delete:>> This permit will not authorize a discharge of pollutants into water in the state.

Discharges from the facility are expected to contain total suspended solids (TSS), nitrate nitrogen, Kjeldahl nitrogen, sulfate, chloride, phosphorous, dissolved oxygen, chlorine residual, E.coli, and total dissolved solids. Additional potential pollutants are included in the Domestic Technical Report 1.0, Section 7 Pollutant Analysis of Treated Effluent. Domestic wastewater will be treated by a plus flow activated sludge with tapered aeration and combined biological nitrification. The treatment units include the following: Preliminary treatment - fine screen and grit removal. Activated sludge- conventional, Biological nitrification-combined, Secondary clarification, Chlorination for disinfection, and Effluent outfall. Sludge treatment units include D6 Sludge holding tank and Dewatering -screw press. Dewatered solids will be transported to a landfill.

# TEXAS COMMISSION ON ENVIRONMENTAL QUALITY

## SUPPLEMENTAL PERMIT INFORMATION FORM (SPIF)

### FOR AGENCIES REVIEWING DOMESTIC OR INDUSTRIAL TPDES WASTEWATER PERMIT APPLICATIONS

#### TCEQ USE ONLY:

Application type: \_\_\_\_Renewal \_\_\_\_Major Amendment \_\_\_\_Minor Amendment \_\_\_\_New

County: \_\_\_\_\_ Segment Number: \_\_\_\_\_

Admin Complete Date: \_\_\_\_\_

Agency Receiving SPIF:

\_\_\_\_ Texas Historical Commission

\_\_\_\_ U.S. Fish and Wildlife

\_\_\_\_ Texas Parks and Wildlife Department

\_\_\_\_ U.S. Army Corps of Engineers

**This form applies to TPDES permit applications only.** (Instructions, Page 53)

Complete this form as a separate document. TCEQ will mail a copy to each agency as required by our agreement with EPA. If any of the items are not completely addressed or further information is needed, we will contact you to provide the information before issuing the permit. Address each item completely.

**Do not refer to your response to any item in the permit application form.** Provide each attachment for this form separately from the Administrative Report of the application. The application will not be declared administratively complete without this SPIF form being completed in its entirety including all attachments. Questions or comments concerning this form may be directed to the Water Quality Division's Application Review and Processing Team by email at [WQ-ARPTeam@tceq.texas.gov](mailto:WQ-ARPTeam@tceq.texas.gov) or by phone at (512) 239-4671.

The following applies to all applications:

1. Permittee: City of Pottsboro

Permit No. WQ00 0010591001

EPA ID No. TX 0068756

Address of the project (or a location description that includes street/highway, city/vicinity, and county):

219 Reeves Road, Pottsboro, TX 75076

Provide the name, address, phone and fax number of an individual that can be contacted to answer specific questions about the property.

Prefix (Mr., Ms., Miss):

First and Last Name: Kandace Leslie

Credential (P.E, P.G., Ph.D., etc.):

Title: City Manager

Mailing Address: 528 Hwy 120 E

City, State, Zip Code: Pottsboro, TX 75076

Phone No.: 903-786-2281 Ext.:

Fax No.: 903-786-6393

E-mail Address: klesley@cityofpottsboro.com

2. List the county in which the facility is located: Lamar
3. If the property is publicly owned and the owner is different than the permittee/applicant, please list the owner of the property.

N/A

4. Provide a description of the effluent discharge route. The discharge route must follow the flow of effluent from the point of discharge to the nearest major watercourse (from the point of discharge to a classified segment as defined in 30 TAC Chapter 307). If known, please identify the classified segment number.

To Little Mineral Creek, thence to Lake Texoma in Segment No. 0203 of the Red River Basin.

5. Please provide a separate 7.5-minute USGS quadrangle map with the project boundaries plotted and a general location map showing the project area. Please highlight the discharge route from the point of discharge for a distance of one mile downstream. (This map is required in addition to the map in the administrative report).

Provide original photographs of any structures 50 years or older on the property.

Does your project involve any of the following? Check all that apply.

- ☐ Proposed access roads, utility lines, construction easements
- ☐ Visual effects that could damage or detract from a historic property's integrity
- ☐ Vibration effects during construction or as a result of project design
- ☐ Additional phases of development that are planned for the future
- ☐ Sealing caves, fractures, sinkholes, other karst features

☐ Disturbance of vegetation or wetlands

1. List proposed construction impact (surface acres to be impacted, depth of excavation, sealing of caves, or other karst features):

None - renewal only

2. Describe existing disturbances, vegetation, and land use:

Mowing For Maintenance

THE FOLLOWING ITEMS APPLY ONLY TO APPLICATIONS FOR NEW TPDES PERMITS AND MAJOR AMENDMENTS TO TPDES PERMITS

3. List construction dates of all buildings and structures on the property:

N/A

4. Provide a brief history of the property, and name of the architect/builder, if known.

N/A



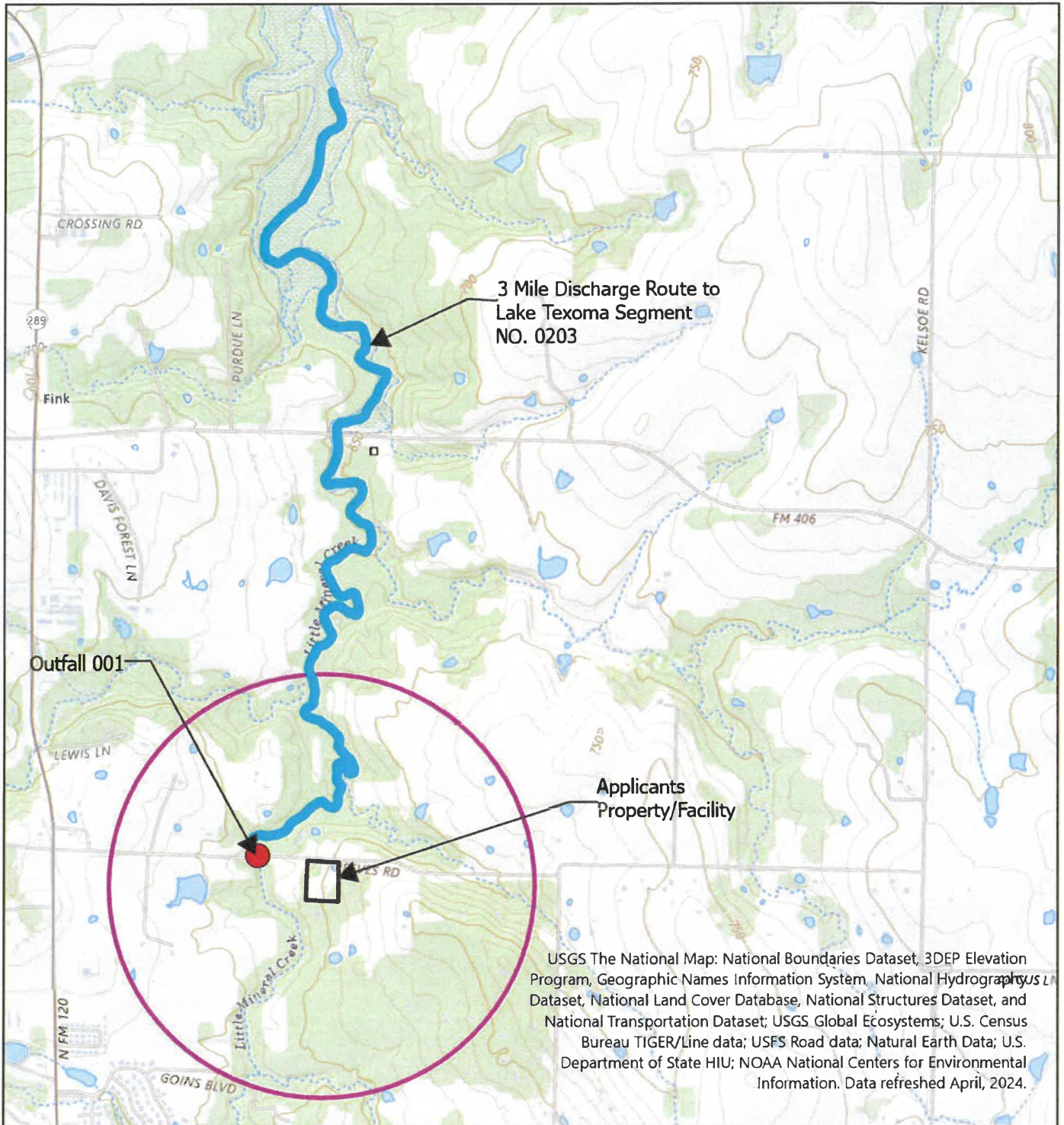

<p>N</p> <p>0 1,750 3,500 Feet</p>	<p>City of Pottsboro City of Pottsboro Wastewater Treatment Facility TPDES Permit Renewal Application USGS Map</p>				
	<p><b>HAYTER</b> ENGINEERING Practical Infrastructure Solutions</p>	<p>Hayter Engineering, Inc. 4445 SE loop 286 Paris, TX 75460 www.haytereng.com TxEng F-135 TxSurv F-10028600</p>	<table border="1"> <tr> <td>DATE: February 2025</td> <td>PROJECT NO: 042005</td> <td>ATTACHMENT: 2</td> </tr> </table>	DATE: February 2025	PROJECT NO: 042005
DATE: February 2025	PROJECT NO: 042005	ATTACHMENT: 2			

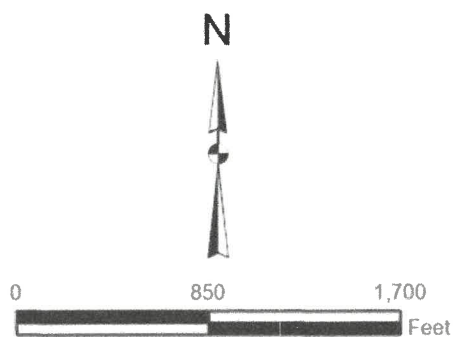
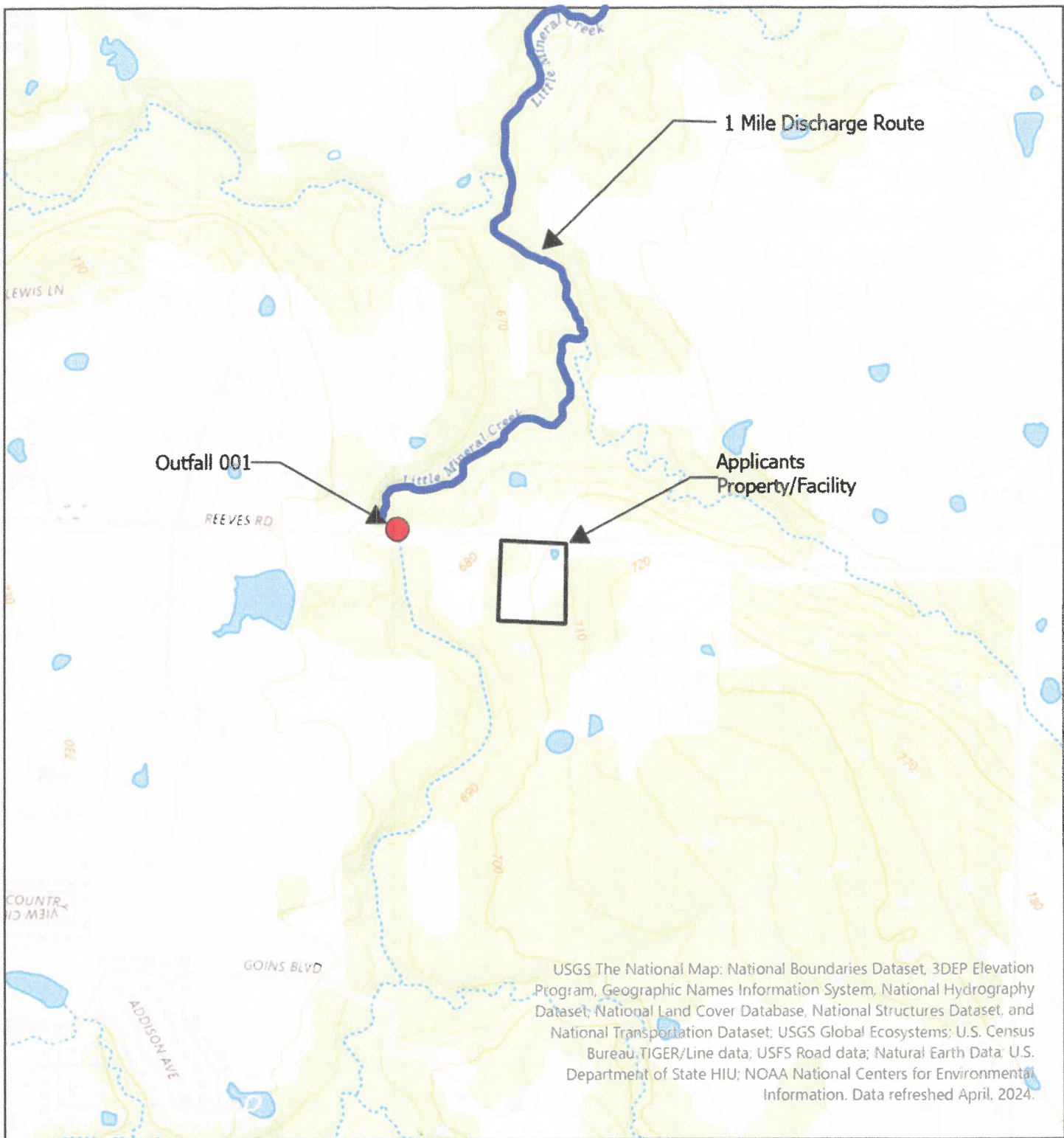

City of Pottsboro  
City of Pottsboro Wastewater Treatment Facility  
TPDES Permit Renewal Application  
USGS Map

**HAYTER**  
ENGINEERING  
Engineering Infrastructure Solutions

Hayter Engineering, Inc.  
4445 SE loop 286  
Pans, TX 75460  
www.haytereng.com  
TxEng F-135 TxSurv F-10028600

DATE: February 2025

PROJECT NO: 042005

ATTACHMENT: 3





0 5,500 11,000  
Feet

City of Pottsboro  
City of Pottsboro Wastewater Treatment Facility  
TPDES Permit Renewal Application  
Site Location Map

**HAYTER**  
ENGINEERING  
Procedural Infrastructure Solutions

Hayter Engineering, Inc.  
4445 SE loop 286  
Paris, TX 75460  
www.haytereng.com  
TxEng F-135 TxSurv F-10028600

DATE: February 2025

PROJECT NO: 042005

ATTACHMENT: 4



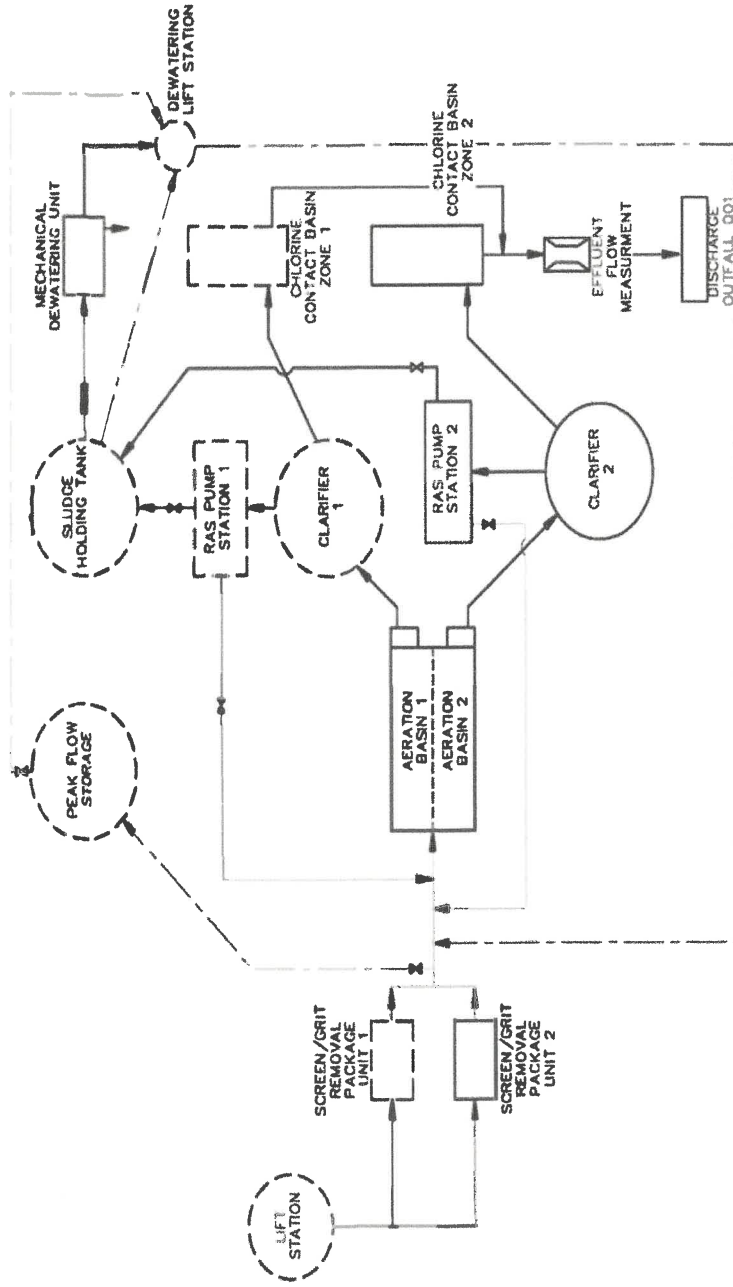

# City of Pottsboro City of Pottsboro Wastewater Treatment Facility TPDES Permit Renewal Application Flow Diagram

Hayter Engineering, Inc.  
4445 SE Loop 286  
Paris, TX 75460  
www.haytereng.com



DATE: February 2025

PROJECT NO: 042005

ATTACHMENT: 5

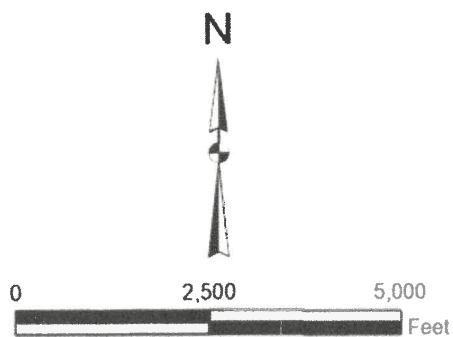
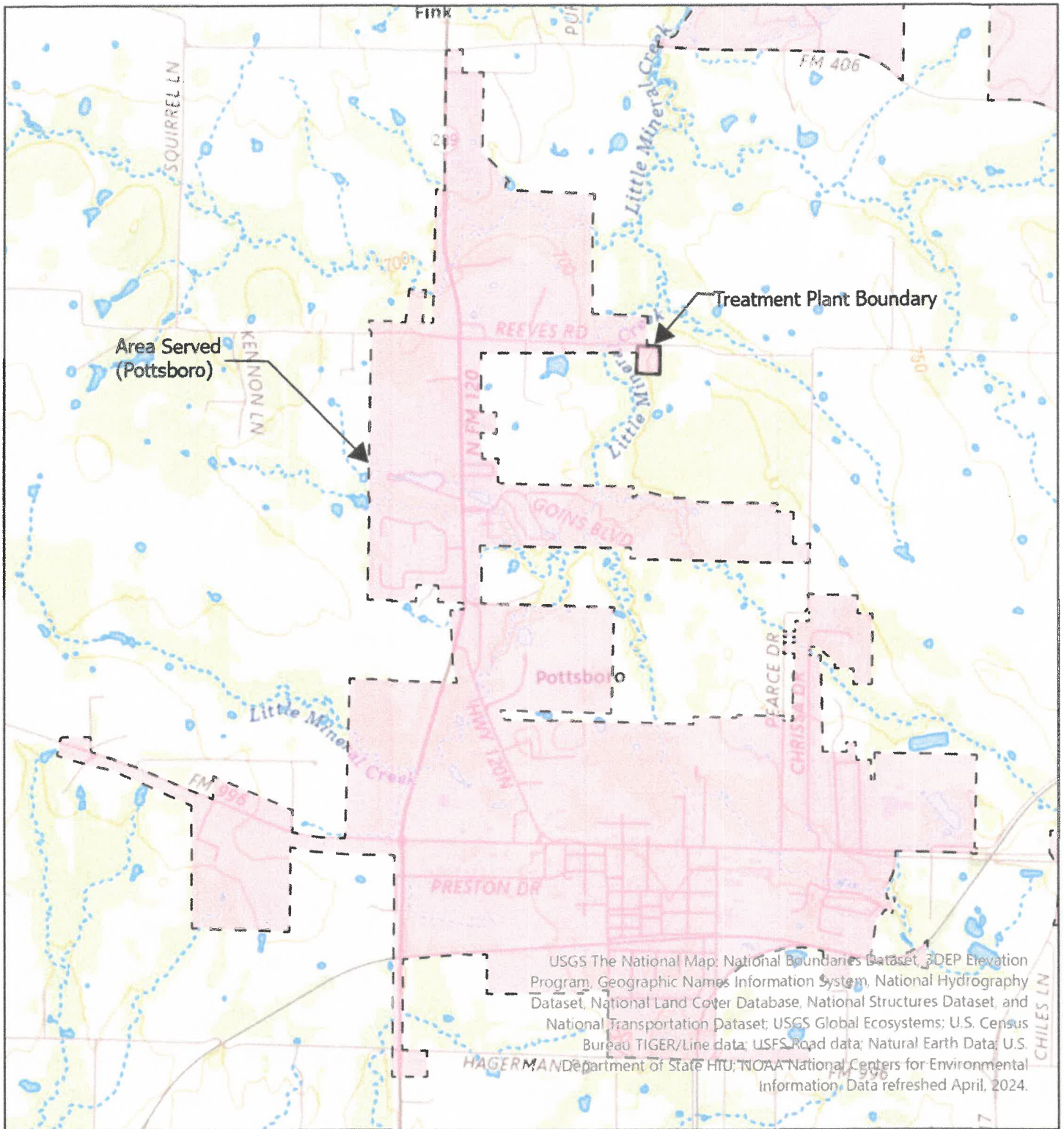

City of Pottsboro  
City of Pottsboro Wastewater Treatment Facility  
TPDES Permit Renewal Application  
Site Drawing

**HAYTER**  
ENGINEERING  
Practical Infrastructure Solutions

Hayter Engineering, Inc.  
4445 SE loop 286  
Paris, TX 75460  
[www.haytereng.com](http://www.haytereng.com)  
TxEng F-135 TxSurv F-10028600

DATE: February 2025

PROJECT NO: 042005

ATTACHMENT: 6

Francesca Findlay  
License & Permit Specialist  
ARP Team | Water Quality Division  
Texas Commission of Environmental Quality  
P.O. Box 13087  
Austin, Texas 78711-3087

July 14, 2025

Re: Application to Renew Permit No.: WQ0010591001 (EPA I.D. No. TX0068756)  
Applicant Name: City of Pottsboro (CN600662860)  
Site Name: City of Pottsboro WWTP (RN101920072)  
Type of Application: Renewal without changes

Ms. Findlay -

Enclosed within are one (1) original response and one (1) copies of the Notice of Deficiency (NOD) letter dated July 11, 2025 (see attached to this letter). Please see the following response to each of the items listed in the NOD letter.

1. Administrative Report 1.0, Section 3, item A: The name has been changed to match the signature page.
2. The NORI is correct as written.

Thank you for your time reviewing this application. If you have any questions or need more information, please contact me at (903) 785-0303 or at [dhunter@haytereng.com](mailto:dhunter@haytereng.com).

Sincerely,

Hayter Engineering

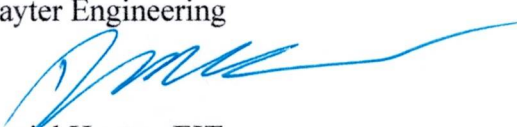
 7/14/2025  
Daniel Hunter, EIT  
Design Engineer I

Enclosures:

1. Page 4 of the Administrative Report.
2. NOD Letter dated July 11, 2025.



c. Check the box next to the appropriate permit type.

- ☒ TPDES Permit  
☐ TLAP  
☐ TPDES Permit with TLAP component  
☐ Subsurface Area Drip Dispersal System (SADDS)

d. Check the box next to the appropriate application type

- ☐ New  
☐ Major Amendment with Renewal  
☐ Major Amendment without Renewal  
☒ Renewal without changes  
☐ Minor Amendment with Renewal  
☐ Minor Amendment without Renewal  
☐ Minor Modification of permit

e. For amendments or modifications, describe the proposed changes: [Click to enter text.](#)

f. **For existing permits:**

Permit Number: WQ00 0010591001

EPA I.D. (TPDES only): TX 0068756

Expiration Date: April 1, 2026

### Section 3. Facility Owner (Applicant) and Co-Applicant Information (Instructions Page 26)

**A. The owner of the facility must apply for the permit.**

What is the Legal Name of the entity (applicant) applying for this permit?

City of Pottsboro

*(The legal name must be spelled exactly as filed with the Texas Secretary of State, County, or in the legal documents forming the entity.)*

If the applicant is currently a customer with the TCEQ, what is the Customer Number (CN)?  
You may search for your CN on the TCEQ website at <http://www15.tceq.texas.gov/crpub/>

CN: 600662860

What is the name and title of the person signing the application? The person must be an executive official meeting signatory requirements in **30 TAC § 305.44**.

Prefix: [Click to enter text.](#)

Last Name, First Name: Lesley, Kandace

Title: City Manager/Chief Executive Officer Credential: [Click to enter text.](#)

**B. Co-applicant information.** Complete this section only if another person or entity is required to apply as a co-permittee.

What is the Legal Name of the co-applicant applying for this permit?

N/A

*(The legal name must be spelled exactly as filed with the TX SOS, with the County, or in the legal documents forming the entity.)*

Brooke T. Paup, *Chairwoman*  
Bobby Janecka, *Commissioner*  
Catarina R. Gonzales, *Commissioner*  
Kelly Keel, *Executive Director*



## TEXAS COMMISSION ON ENVIRONMENTAL QUALITY

*Protecting Texas by Reducing and Preventing Pollution*

July 11, 2025

Mr. Daniel Hunter, E.I.T.  
Design Engineer I  
Hayter Engineering  
4445 South East Loop 286  
Paris, Texas 75560

RE: Application to Renew, for Permit No.: WQ0010591001 (EPA I.D. No. TX0068756)  
Applicant Name: City of Pottsboro (CN600662860)  
Site Name: City of Pottsboro WWTP (RN101920072)  
Type of Application: Renewal without changes

### **VIA EMAIL**

Dear Mr. Hunter:

We have received the application for the above referenced permit, and it is currently under review. Your attention to the following item(s) are requested before we can declare the application administratively complete. Please submit responses to the following items via email.

1. Administrative Report 1.0, Section 3, item A: Please provide the same name as the signature page.
2. The following is a portion of the NORI which contains information relevant to your application. Please read it carefully and indicate if it contains any errors or omissions. The complete notice will be sent to you once the application is declared administratively complete.

Mr. Daniel Hunter, E.I.T.  
Page 2  
July 11, 2025  
Permit No. WQ0010591001

**APPLICATION.** City of Pottsboro, 528 Farm-to-Market Road 120, Pottsboro, Texas 75076, has applied to the Texas Commission on Environmental Quality (TCEQ) to renew Texas Pollutant Discharge Elimination System (TPDES) Permit No. WQ0010591001 (EPA I.D. No. TX0068756) to authorize discharge of treated wastewater at a volume not to exceed a daily average flow of 900,000 gallons per day. The domestic wastewater treatment facility is located at 219 Reeves Road, in the city of Pottsboro, in Lamar County, Texas 75076. The discharge route is from the plant site to Little Mineral Creek; thence to lake Texoma. TCEQ received this application on July 9, 2025. The permit application will be available for viewing and copying at City Hall, 528 Highway 120 East, Pottsboro, in Grayson County, Texas prior to the date this notice is published in the newspaper. The application, including any updates, and associated notices are available electronically at the following webpage:

<https://www.tceq.texas.gov/permitting/wastewater/pending-permits/tpdes-applications>. This link to an electronic map of the site or facility's general location is provided as a public courtesy and not part of the application or notice. For the exact location, refer to the application.

<https://gisweb.tceq.texas.gov/LocationMapper/?marker=-96.666695,33.786633&level=18>

Further information may also be obtained from City of Pottsboro at the address stated above or by calling Ms. Kandace Lesley, City Manager, at 903-786-2281.

Please submit the complete response, addressed to my attention by July 26, 2025. If you should have any questions, please do not hesitate to contact me by phone at (512) 239-2441 or by email at [Francesca.Findlay@tceq.texas.gov](mailto:Francesca.Findlay@tceq.texas.gov)

Sincerely,

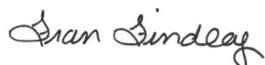

Francesca Findlay  
Application Review and Processing Team (MC148)  
Water Quality Division  
Texas Commission of Environmental Quality

ff

Enclosure(s)

Mr. Daniel Hunter, E.I.T.  
Page 3  
July 11, 2025  
Permit No. WQ0010591001

cc: Mr. Brandon Dusenberry, P.E., Project Engineer, Hayter Engineering, 4445 South East  
Loop 286, Paris, Texas 75460

## Francesca Findlay

---

**From:** Daniel Hunter <dhunter@haytereng.com>  
**Sent:** Tuesday, July 15, 2025 8:25 AM  
**To:** Francesca Findlay  
**Cc:** Brandon Dusenberry  
**Subject:** RE: WQ0010591001 City of Pottsboro  
**Attachments:** City of Pottsboro Response to NOD (7.14.2025).pdf

Ms. Findlay,

The City of Pottsboro's response letter is attached.

Please let us know if you have any questions or comments.

**Best regards,**

**Danny Hunter, E.I.T.**  
*Design Engineer I*



TxEng F-315 | TxSurv F-10028600 | OSBPE/LS #603 | ASBPE #2521  
4445 SE Loop 286 | Paris, TX 75460  
D: 903.401.8607 O: 903.785.0303 C: 469.644.0703  
[www.haytereng.com](http://www.haytereng.com)

---

**From:** Francesca Findlay <Francesca.Findlay@tceq.texas.gov>  
**Sent:** Friday, July 11, 2025 1:42 PM  
**To:** Daniel Hunter <dhunter@haytereng.com>  
**Cc:** Brandon Dusenberry <bdusenberry@haytereng.com>  
**Subject:** FW: WQ0010591001 City of Pottsboro

Dear Mr. Hunter:

The attached Notice of Deficiency letter sent on July 11, 2025, requesting additional information needed to declare the application administratively complete. Please send the complete response to my attention July 26, 2025.

Thank you,



Francesca Findlay  
License & Permit Specialist  
ARP Team | Water Quality Division  
512-239-2441  
Texas Commission on Environmental Quality



Please consider whether it is necessary to print this e-mail

How is our customer service? Fill out our online customer satisfaction survey at  
<http://www.tceq.texas.gov/customersurvey>.