Administrative Package Cover Page

This file contains the following documents:

1. Summary of application (in plain language)
   - English
   - Alternative Language (Spanish)
2. First Notice (NORI-Notice of Receipt of Application and Intent to Obtain a Permit)
   - English
   - Alternative Language (Spanish)
3. Application materials

Portada de Paquete Administrativo

Este archivo contiene los siguientes documentos:

1. Resumen en lenguaje sencillo (PLS, por sus siglas en inglés) de la actividad propuesta
   - Inglés
   - Idioma alternativo (español)
2. Primer aviso (NORI, por sus siglas en inglés)
   - Inglés
   - Idioma alternativo (español)
3. Solicitud original

If you are subject to the alternative language notice requirements in 30 Texas Administrative Code §39.426, **you must provide a translated copy of the completed plain language summary in the appropriate alternative language as part of your application package**. For your convenience, a Spanish template has been provided below.

ENGLISH TEMPLATE FOR TPDES or TLAP NEW/RENEWAL/AMENDMENT APPLICATIONS

DOMESTIC WASTEWATER

The following summary is provided for this pending water quality permit application being reviewed by the Texas Commission on Environmental Quality as required by 30 Texas Administrative Code Chapter 39. The information provided in this summary may change during the technical review of the application and are not federal enforceable representations of the permit application.
Corpus Christi People's Baptist Church (CN600802227) operates the Roloff Wastewater Treatment Facility RN101528826. a domestic wastewater treatment facility. The facility is located at 1355 Farm-to-Market Road 665, in Corpus Christi, Nueces County, Texas 78415.

Request for renewal of application authorizing the discharge of 10,000 GPD treated domestic wastewater.

Discharges from the facility are expected to containBOD(5), Total Suspended Solids and E. coli..Domestic Wastewater is treated by **Activated sludge operated in extended aeration mode**.

PLANTILLA EN ESPAÑOL PARA SOLICITUDES NUEVAS/RENOVACIONES/ENMIENDAS TPDES o TLAP

AGUAS RESIDUALES DOMÉSTICAS

If you are subject to the alternative language notice requirements in 30 Texas Administrative Code §39.426, **you must provide a translated copy of the completed plain language summary in the appropriate alternative language as part of your application package**. For your convenience, a Spanish template has been provided below.

ENGLISH TEMPLATE FOR TPDES or TLAP NEW/RENEWAL/AMENDMENT APPLICATIONS

DOMESTIC WASTEWATER

The following summary is provided for this pending water quality permit application being reviewed by the Texas Commission on Environmental Quality as required by 30 Texas Administrative Code Chapter 39. The information provided in this summary may change during the technical review of the application and are not federal enforceable representations of the permit application.
Corpus Christi People's Baptist Church (CN600802227) operates the Roloff Wastewater Treatment Facility RN101528826. a domestic wastewater treatment facility. The facility is located at 1355 Farm-to-Market Road 665, in Corpus Christi, Nueces County, Texas 78415.

Request for renewal of application authorizing the discharge of 10,000 GPD treated domestic wastewater.

Discharges from the facility are expected to containBOD(5), Total Suspended Solids and E. coli..Domestic Wastewater is treated by **Activated sludge operated in extended aeration mode**.

PLANTILLA EN ESPAÑOL PARA SOLICITUDES NUEVAS/RENOVACIONES/ENMIENDAS TPDES o TLAP

AGUAS RESIDUALES DOMÉSTICAS

El siguiente resumen se proporciona para esta solicitud de permiso de calidad del agua pendiente que está siendo revisada por la Comisión de Calidad Ambiental de Texas según lo requerido por el Capítulo 39 del Código Administrativo de Texas 30. La información proporcionada en este resumen puede cambiar durante la revisión técnica de la solicitud y no son representaciones federales exigibles de la solicitud de permiso.

La Iglesia Bautista Popular de Corpus Christi (CN600802227) opera la Instalación de Tratamiento de Aguas Residuales de Roloff RN101528826. una instalación de tratamiento de aguas residuales domésticas. La instalación está ubicada en 1355 Farm-to-Market Road 665, en Corpus Christi, condado de Nueces, Texas 78415.

Solicitud de renovación de solicitud que autoriza la descarga de 10,000 GPD de aguas residuales domésticas tratadas.

Se espera que las descargas de la instalación contengan BOD(5), Sólidos Suspendidos Totales y E. coli. Las aguas residuales domésticas se tratan mediante **lodos activados que funcionan en modo de aireación prolongada.**

Jon Niermann, *Chairman*
Bobby Janecka, *Commissioner*
Catarina R. Gonzales, *Commissioner*
Kelly Keel, *Executive Director*

TEXAS COMMISSION ON ENVIRONMENTAL QUALITY

Protecting Texas by Reducing and Preventing Pollution

September 10, 2024

Ms. Stephanie Landsman
Landsmn Environmental LLC
9597 Jones Road #962
Jersey Village, Texas 77065

RE: Application to Renew, for Permit No.: WQ0011134002 (EPA I.D. No. TX0136620)
Applicant Name: Corpus Christi People's Baptist Church (CN600802227)
Site Name: ROLOFF WWTP (RN101528826)
Type of Application: Renewal without changes

VIA EMAIL

Dear Ms. Landsman:

We have received the application for the above referenced permit, and it is currently under review. Your attention to the following item(s) are requested before we can declare the application administratively complete. Please submit responses to the following items via email.

1. Thank you for submitting the Domestic Wastewater Permit Application. However, the application has been submitted on an outdated form. According to TCEQ policy, outdated versions of the application forms cannot be used. Please resubmit all pages of the administrative report on the most current version of TCEQ form number 10053 the year 2024.

2. Technical Report 1.0: Please provide the report.

3. The following is a portion of the NORI which contains information relevant to your application. Please read it carefully and indicate if it contains any errors or omissions. The complete notice will be sent to you once the application is declared administratively complete.

APPLICATION. Corpus Christi People's Baptist Church, 1355 Farm-to-Market Road 665, Corpus Christ, Texas 78415, has applied to the Texas Commission on Environmental Quality (TCEQ) to renew Texas Pollutant Discharge Elimination System (TPDES) Permit No. WQ0011134002 (EPA I.D. No. TX0136620) to authorize the discharge of treated wastewater at a volume not to exceed a daily average flow of 10,000 gallons per day. The domestic wastewater treatment facility is located at 1355 Farm-to-Market Road 665, in the city of Corpus Christi, in Nueces County, Texas 78415. The discharge route is from the plant site to Osc Creek above tidal; thence to Oso Creek tidal; thence to Oso Bay. TCEQ received this application on September 5, 2024. The permit application will be available for viewing and copying at La Retama Central Library, 805 Comanche, Corpus Christi, in Nueces County, Texas prior to the date this notice is published in the newspaper. The application, including any updates, and associated notices are available electronically at the following webpage: https://www.tceq.texas.gov/permitting/wastewater/pending-permits/tpdes-applications. This link to an electronic map of the site or facility's general location is provided as a public courtesy and not part of the application or notice. For the exact location, refer to the application.
https://gisweb.tceq.texas.gov/LocationMapper/?marker=-97.523055,27.728611&level=18

4. The application indicates that public notices in Spanish are required. After confirming the portion of the NORI above does not contain any errors or omissions, please use the attached template to translate the NORI into Spanish. Only the first and last paragraphs are unique to this application and require translation. Please provide the translated Spanish NORI in a Microsoft Word document.

Further information may also be obtained from Corpus Christi People's Baptist Church at the address stated above or by calling Mr. Gary Hundley, Operator, at 361-232-6373.

Please submit the complete response, addressed to my attention by September 24, 2024. If you should have any questions, please do not hesitate to contact me by phone at (512) 239-2441 or by email at Francesca.Findlay@tceq.texas.gov

Sincerely,

Fran Findlay

Francesca Findlay
Application Review and Processing Team (MC148)
Water Quality Division
Texas Commission of Environmental Quality

F.F.

Enclosure(s)

cc: Mr. Gary Hundley, Operator, 1355 Farm-to-Market Road 665, Corpus Christi, Texas 78145

Comisión de Calidad Ambiental del Estado de Texas

AVISO DE RECIBO DE LA SOLICITUD Y
EL INTENTO DE OBTENER PERMISO PARA LA CALIDAD DEL AGUA
RENOVACION

PERMISO NO. WQ0011134002

SOLICITUD. Corpus Christi People's Baptist Church, 1355 Farm-to-Market Road 665, Corpus Christ, Texas 78415, ha solicitado a la Comisión de Calidad Ambiental del Estado de Texas (TCEQ) para renovar el Permiso No. WQ0011134002 (EPA I.D. No. TX0136620) del Sistema de Eliminación de Descargas de Contaminantes de Texas (TPDES) para autorizar la descarga de aguas residuales tratadas en un volumen que no sobrepasa un flujo promedio diario de 10,000 galones por día. La instalación de tratamiento de aguas residuales domésticas está ubicada en 1355 Farm-to-Market Road 665, en la ciudad de Corpus Christi, en el Condado de Nueces, Texas 78415. La ruta de descarga es desde del sitio de la planta a Oso Creek arriba de marea; después a la marea de Oso Creek; después a Oso Bay. La TCEQ recibió esta solicitud el 5 de septiembre de 2024. La solicitud del permiso está disponible para leerla y copiarla en la Biblioteca La Retama Central, 805 Comanche, Corpus Christi, en el Condado de Nueces, Texas antes de la fecha de publicación de este aviso en el periódico. La solicitud, incluidas las actualizaciones y los avisos asociados, están disponibles electrónicamente en la siguiente página web: https://www.tceq.texas.gov/permitting/wastewater/pending-permits/tpdes-applications. Este enlace a un mapa electrónico de la ubicación general del sitio o de la instalación es proporcionado como una cortesía y no es parte de la solicitud o del aviso. Para la ubicación exacta, consulte la solicitud.
https://gisweb.tceq.texas.gov/LocationMapper/?marker=-97.523055,27.728611&level=18

AVISO ADICIONAL. El Director Ejecutivo de la TCEQ ha determinado que la solicitud es administrativamente completa y conducirá una revisión técnica de la solicitud. Después de completar la revisión técnica, el Director Ejecutivo puede preparar un borrador del permiso y emitirá una Decisión Preliminar sobre la solicitud. **El aviso de la solicitud y la decisión preliminar serán publicados y enviado a los que están en la lista de correo de las personas a lo largo del condado que desean recibir los avisos y los que están en la lista de correo que desean recibir avisos de esta solicitud. El aviso dará la fecha límite para someter comentarios públicos.**

COMENTARIO PUBLICO / REUNION PUBLICA. Usted puede presentar comentarios públicos o pedir una reunión pública sobre esta solicitud. El propósito de una reunión pública es dar la oportunidad de presentar comentarios o hacer preguntas acerca de la solicitud. La TCEQ realiza una reunión pública si el Director Ejecutivo determina que hay un grado de interés público suficiente en la solicitud o si un legislador local lo pide. Una reunión

pública no es una audiencia administrativa de lo contencioso.

OPORTUNIDAD DE UNA AUDIENCIA ADMINISTRATIVA DE LO CONTENCIOSO. Después del plazo para presentar comentarios públicos, el Director Ejecutivo considerará todos los comentarios apropiados y preparará una respuesta a todo los comentarios públicos esenciales, pertinentes, o significativos. **A menos que la solicitud haya sido referida directamente a una audiencia administrativa de lo contencioso, la respuesta a los comentarios y la decisión del Director Ejecutivo sobre la solicitud serán enviados por correo a todos los que presentaron un comentario público y a las personas que están en la lista para recibir avisos sobre esta solicitud. Si se reciben comentarios, el aviso también proveerá instrucciones para pedir una reconsideración de la decisión del Director Ejecutivo y para pedir una audiencia administrativa de lo contencioso.** Una audiencia administrativa de lo contencioso es un procedimiento legal similar a un procedimiento legal civil en un tribunal de distrito del estado.

PARA SOLICITAR UNA AUDIENCIA DE CASO IMPUGNADO, USTED DEBE INCLUIR EN SU SOLICITUD LOS SIGUIENTES DATOS: su nombre, dirección, y número de teléfono; el nombre del solicitante y número del permiso; la ubicación y distancia de su propiedad/actividad con respecto a la instalación; una descripción específica de la forma cómo usted sería afectado adversamente por el sitio de una manera no común al público en general; una lista de todas las cuestiones de hecho en disputa que usted presente durante el período de comentarios; y la declaración "[Yo/nosotros] solicito/solicitamos una audiencia de caso impugnado". Si presenta la petición para una audiencia de caso impugnado de parte de un grupo o asociación, debe identificar una persona que representa al grupo para recibir correspondencia en el futuro; identificar el nombre y la dirección de un miembro del grupo que sería afectado adversamente por la planta o la actividad propuesta; proveer la información indicada anteriormente con respecto a la ubicación del miembro afectado y su distancia de la planta o actividad propuesta; explicar cómo y porqué el miembro sería afectado; y explicar cómo los intereses que el grupo desea proteger son pertinentes al propósito del grupo.

Después del cierre de todos los períodos de comentarios y de petición que aplican, el Director Ejecutivo enviará la solicitud y cualquier petición para reconsideración o para una audiencia de caso impugnado a los Comisionados de la TCEQ para su consideración durante una reunión programada de la Comisión. La Comisión sólo puede conceder una solicitud de una audiencia de caso impugnado sobre los temas que el solicitante haya presentado en sus comentarios oportunos que no fueron retirados posteriormente. Si se concede una audiencia, el tema de la audiencia estará limitado a cuestiones de hecho en disputa o cuestiones mixtas de hecho y de derecho relacionadas a intereses pertinentes y materiales de calidad del agua que se hayan presentado durante el período de comentarios. Si ciertos criterios se cumplen, la TCEQ puede actuar sobre una solicitud para renovar un permiso sin proveer una oportunidad de una audiencia administrativa de lo contencioso.

LISTA DE CORREO. Si somete comentarios públicos, un pedido para una audiencia administrativa de lo contencioso o una reconsideración de la decisión del Director Ejecutivo, la Oficina del Secretario Principal enviará por correo los avisos públicos en relación con la solicitud. Ademas, puede pedir que la TCEQ ponga su nombre en una or mas de las listas correos siguientes (1) la lista de correo permanente para recibir los avisos de el solicitante

indicado por nombre y número del permiso específico y/o (2) la lista de correo de todas las solicitudes en un condado especifico. Si desea que se agrega su nombre en una de las listas designe cual lista(s) y envia por correo su pedido a la Oficina del Secretario Principal de la TCEQ.

CONTACTOS E INFORMACIÓN A LA AGENCIA. Todos los comentarios públicos y solicitudes deben ser presentadas electrónicamente vía http://www14.tceq.texas.gov/epic/eComment/o por escrito dirigidos a la Comisión de Texas de Calidad Ambiental, Oficial de la Secretaría (Office of Chief Clerk), MC-105, P.O. Box 13087, Austin, Texas 78711-3087. Tenga en cuenta que cualquier información personal que usted proporcione, incluyendo su nombre, número de teléfono, dirección de correo electrónico y dirección física pasarán a formar parte del registro público de la Agencia. Para obtener más información acerca de esta solicitud de permiso o el proceso de permisos, llame al programa de educación pública de la TCEQ, gratis, al 1-800-687-4040. Si desea información en Español, puede llamar al 1-800-687-4040.

También se puede obtener información adicional de Corpus Christi People's Baptist Church a la dirección indicada arriba o llamando al Sr. Gary Hundley, Operador, al 361-232-6373.

Fecha de emisión: 30 de septiembre de 2024

TEXAS COMMISSION ON ENVIRONMENTAL QUALITY

DOMESTIC WASTEWATER PERMIT APPLICATION CHECKLIST

Complete and submit this checklist with the application.

APPLICANT NAME: Corpus Christi People's Baptist Church

PERMIT NUMBER (If new, leave blank): WQ00 11134002

Indicate if each of the following items is included in your application.

	Y	N
Administrative Report 1.0	☒	☐
Administrative Report 1.1	☐	☒
SPIF	☒	☐
Core Data Form	☒	☐
Public Involvement Plan Form	☐	☒
Technical Report 1.0	☒	☐
Technical Report 1.1	☐	☒
Worksheet 2.0	☒	☐
Worksheet 2.1	☐	☒
Worksheet 3.0	☐	☒
Worksheet 3.1	☐	☒
Worksheet 3.2	☐	☒
Worksheet 3.3	☐	☒
Worksheet 4.0	☐	☒
Worksheet 5.0	☐	☒
Worksheet 6.0	☐	☒
Worksheet 7.0	☐	☒

	Y	N
Original USGS Map	☒	☐
Affected Landowners Map	☐	☒
Landowner Disk or Labels	☐	☒
Buffer Zone Map	☐	☒
Flow Diagram	☒	☐
Site Drawing	☒	☐
Original Photographs	☐	☒
Design Calculations	☐	☒
Solids Management Plan	☐	☒
Water Balance	☐	☒

For TCEQ Use Only

Segment Number _____ County _____
Expiration Date _____ Region _____
Permit Number _____

TEXAS COMMISSION ON ENVIRONMENTAL QUALITY

DOMESTIC WASTEWATER PERMIT APPLICATION ADMINISTRATIVE REPORT 1.0

For any questions about this form, please contact the Applications Review and Processing Team at 512-239-4671.

Section 1. Application Fees (Instructions Page 26)

Indicate the amount submitted for the application fee (check only one).

Flow	New/Major Amendment	Renewal
<0.05 MGD	$350.00 ☐	$315.00 ☒
≥0.05 but <0.10 MGD	$550.00 ☐	$515.00 ☐
≥0.10 but <0.25 MGD	$850.00 ☐	$815.00 ☐
≥0.25 but <0.50 MGD	$1,250.00 ☐	$1,215.00 ☐
≥0.50 but <1.0 MGD	$1,650.00 ☐	$1,615.00 ☐
≥1.0 MGD	$2,050.00 ☐	$2,015.00 ☐

Minor Amendment (for any flow) $150.00 ☐

Payment Information:

Mailed Check/Money Order Number: Click to enter text.

Check/Money Order Amount: Click to enter text.

Name Printed on Check: Click to enter text.

EPAY Voucher Number: 718984/718985

Copy of Payment Voucher enclosed? Yes ☒

Section 2. Type of Application (Instructions Page 26)

a. Check the box next to the appropriate authorization type.

☐ Publicly-Owned Domestic Wastewater

☒ Privately-Owned Domestic Wastewater

☐ Conventional Wastewater Treatment

b. Check the box next to the appropriate facility status.

☒ Active ☐ Inactive

TCEQ ePay Voucher Receipt

Transaction Information

Voucher Number:	718984
Trace Number:	582EA000623206
Date:	08/27/2024 10:48 AM
Payment Method:	CC - Authorization 0000004811
Voucher Amount:	$300.00
Fee Type:	WW PERMIT - FACILITY WITH FLOW < .05 MGD - RENEWAL
ePay Actor:	STEPHANIE LANDSMAN

Payment Contact Information

Name:	STEPHANIE LANDSMAN
Company:	LANDSMAN ENVIRONMENTAL LLC
Address:	9597 JONES ROAD 962, JERSEY VILLAGE, TX 77065
Phone:	281-658-5899

Site Information

Site Name:	ROLOFF WASTEWATER TREATMENT FACILITY
Site Address:	1355 FM 665, CORPUS CHRISTI, TX 78415
Site Location:	1355 FM 665 CORPUS CHRISTI TX 78415

Customer Information

Customer Name:	CORPUS CHRISTI PEOPLE S BAPTIST CHURCH
Customer Address:	1355 FM 665, CORPUS CHRISTI, TX 78415

Other Information

Program Area ID:	0011134002

TCEQ ePay Voucher Receipt

Transaction Information

Voucher Number:	718985
Trace Number:	582EA000623206
Date:	08/27/2024 10:48 AM
Payment Method:	CC - Authorization 0000004811
Voucher Amount:	$15.00
Fee Type:	30 TAC 305.53B WQ RENEWAL NOTIFICATION FEE
ePay Actor:	STEPHANIE LANDSMAN

Payment Contact Information

Name:	STEPHANIE LANDSMAN
Company:	LANDSMAN ENVIRONMENTAL LLC
Address:	9597 JONES ROAD 962, JERSEY VILLAGE, TX 77065
Phone:	281-658-5899

c. Check the box next to the appropriate permit type.

- ☒ TPDES Permit
- ☐ TLAP
- ☐ TPDES Permit with TLAP component
- ☐ Subsurface Area Drip Dispersal System (SADDS)

d. Check the box next to the appropriate application type

- ☐ New
- ☐ Major Amendment *with* Renewal
- ☐ Major Amendment *without* Renewal
- ☒ Renewal without changes
- ☐ Minor Amendment *with* Renewal
- ☐ Minor Amendment *without* Renewal
- ☐ Minor Modification of permit

e. For amendments or modifications, describe the proposed changes: Click to enter text.

f. **For existing permits:**

Permit Number: WQ00 11134002

EPA I.D. (TPDES only): TX 0136620

Expiration Date: 4/24/25

Section 3. Facility Owner (Applicant) and Co-Applicant Information (Instructions Page 26)

A. **The owner of the facility must apply for the permit.**

What is the Legal Name of the entity (applicant) applying for this permit?

Corpus Christi People's Baptist Church

(The legal name must be spelled exactly as filed with the Texas Secretary of State, County, or in the legal documents forming the entity.)

If the applicant is currently a customer with the TCEQ, what is the Customer Number (CN)? You may search for your CN on the TCEQ website at http://www15.tceq.texas.gov/crpub/

CN: 600802227

What is the name and title of the person signing the application? The person must be an executive official meeting signatory requirements in *30 TAC § 305.44.*

Prefix: Ms. Last Name, First Name: Christina Wood

Title: Pastor Credential: Click to enter text.

B. **Co-applicant information.** Complete this section only if another person or entity is required to apply as a co-permittee.

What is the Legal Name of the co-applicant applying for this permit?

Click to enter text.

(The legal name must be spelled exactly as filed with the TX SOS, with the County, or in the legal documents forming the entity.)

If the co-applicant is currently a customer with the TCEQ, what is the Customer Number (CN)? You may search for your CN on the TCEQ website at: http://www15.tceq.texas.gov/crpub/

CN: Click to enter text.

What is the name and title of the person signing the application? The person must be an executive official meeting signatory requirements in *30 TAC § 305.44.*

Prefix: Click to enter text. Last Name, First Name: Click to enter text.

Title: Click to enter text. Credential: Click to enter text.

Provide a brief description of the need for a co-permittee: Click to enter text.

C. Core Data Form

Complete the Core Data Form for each customer and include as an attachment. If the customer type selected on the Core Data Form is **Individual**, complete **Attachment 1** of Administrative Report 1.0. D

Section 4. Application Contact Information (Instructions Page 27)

This is the person(s) TCEQ will contact if additional information is needed about this application. Provide a contact for administrative questions and technical questions.

A. Prefix: Ms. Last Name, First Name: Stephanie Landsman

Title: Click to enter text. Credential: Click to enter text.

Organization Name: Landsman Environmental LLC

Mailing Address: 9597 Jones Road #962 City, State, Zip Code: Jersey Village, TX 77065

Phone No.: 281-658-5899 E-mail Address: stephanie@landsmanenviro.com

Check one or both: ☒ Administrative Contact ☐ Technical Contact

B. Prefix: Mr. Last Name, First Name: Gary Hundley

Title: Operator Credential: Click to enter text.

Organization Name: Corpus Christi People's Baptist Church

Mailing Address: 1355 FM 665 City, State, Zip Code: Corpus Christi, TX 78415

Phone No.: 361-232-6373 E-mail Address: gmhco77@gmail.com

Check one or both: ☐ Administrative Contact ☒ Technical Contact

Section 5. Permit Contact Information (Instructions Page 27)

Provide the names and contact information for two individuals that can be contacted throughout the permit term.

A. Prefix: Mr. Last Name, First Name: Gary Hundley

Title: Operator Credential: Click to enter text.

Organization Name: Corpus Christi People's Baptist Church

Mailing Address: 1355 FM 665 City, State, Zip Code: Corpus Christi, TX 78415

Phone No.: 361-232-6373 E-mail Address: gmhco77@gmail.com

B. Prefix: Ms. Last Name, First Name: Christina Wood

Title: Pastor Credential: Click to enter text.

Organization Name: Corpus Christi People's Baptist Church

Mailing Address: 1355 FM 665 City, State, Zip Code: Corpus Christi , TX 78415

Phone No.: 361-500-7798 E-mail Address: cris.wood01@gmail.com

Section 6. Billing Contact Information (Instructions Page 27)

The permittee is responsible for paying the annual fee. The annual fee will be assessed to permits ***in effect on September 1 of each year***. The TCEQ will send a bill to the address provided in this section. The permittee is responsible for terminating the permit when it is no longer needed (using form TCEQ-20029).

Prefix: Ms. Last Name, First Name: Christina Wood

Title: Pastor Credential: Click to enter text.

Organization Name: Corpus Christi People's Baptist Church

Mailing Address: 1355 FM 665 City, State, Zip Code: Corpus Christi, TX 78415

Phone No.: 361-500-7798 E-mail Address: cris.wood01@gmail.com

Section 7. DMR/MER Contact Information (Instructions Page 27)

Provide the name and complete mailing address of the person delegated to receive and submit Discharge Monitoring Reports (DMR) (EPA 3320-1) or maintain Monthly Effluent Reports (MER).

Prefix: Mr. Last Name, First Name: Gary Hundley

Title: operator Credential: Click to enter text.

Organization Name: Corpus Christi People's Baptist Church

Mailing Address: 1355 FM 665 City, State, Zip Code: Corpus Christi, TX 78415

Phone No.: 361-232-6373 E-mail Address: gmhco77@gmail.com

Section 8. Public Notice Information (Instructions Page 27)

A. Individual Publishing the Notices

Prefix: Ms. Last Name, First Name: Stephanie Landsman

Title: Click to enter text. Credential: Click to enter text.

Organization Name: Landsman Environmental LLC

Mailing Address: 9597 Jones Road #962 City, State, Zip Code: Jersey Village, TX 77065

Phone No.: 281-658-5899 E-mail Address: stephanie@landsmanenviro.com

B. Method for Receiving Notice of Receipt and Intent to Obtain a Water Quality Permit Package

Indicate by a check mark the preferred method for receiving the first notice and instructions:

☒ E-mail Address

☐ Fax

☐ Regular Mail

C. Contact permit to be listed in the Notices

Prefix: Mr. Last Name, First Name: Gary Hundley

Title: operator Credential: Click to enter text.

Organization Name: Corpus Christi People's Baptist Church

Mailing Address: 1355 FM 665 City, State, Zip Code: Corpus Christi, TX 78415

Phone No.: 361-232-6373 E-mail Address: gmhco77@gmail.com

D. Public Viewing Information

If the facility or outfall is located in more than one county, a public viewing place for each county must be provided.

Public building name: La Retama Central Library

Location within the building: Click to enter text.

Physical Address of Building: 805 Comanche

City: Corpus Christi County: Nueces

Contact (Last Name, First Name): Click to enter text.

Phone No.: 361-880-7070 Ext.: Click to enter text.

E. Bilingual Notice Requirements

This information **is required** for **new, major amendment, minor amendment or minor modification, and renewal** applications.

This section of the application is only used to determine if alternative language notices will be needed. Complete instructions on publishing the alternative language notices will be in your public notice package.

Please call the bilingual/ESL coordinator at the nearest elementary and middle schools and obtain the following information to determine whether an alternative language notices are required.

1. Is a bilingual education program required by the Texas Education Code at the elementary or middle school nearest to the facility or proposed facility?

   ☒ Yes ☐ No

   If **no**, publication of an alternative language notice is not required; **skip to** Section 9 below.

2. Are the students who attend either the elementary school or the middle school enrolled in a bilingual education program at that school?

   ☒ Yes ☐ No

3. Do the students at these schools attend a bilingual education program at another location?

   ☐ Yes ☒ No

4. Would the school be required to provide a bilingual education program but the school has waived out of this requirement under 19 TAC §89.1205(g)?

   ☐ Yes ☒ No

5. If the answer is **yes** to **question 1, 2, 3, or 4**, public notices in an alternative language are required. Which language is required by the bilingual program? Spanish

F. Plain Language Summary Template

Complete the Plain Language Summary (TCEQ Form 20972) and include as an attachment.

Attachment: E

G. Public Involvement Plan Form

Complete the Public Involvement Plan Form (TCEQ Form 20960) for each application for a **new permit or major amendment to a permit** and include as an attachment.

Attachment: N/A

Section 9. Regulated Entity and Permitted Site Information (Instructions Page 29)

A. If the site is currently regulated by TCEQ, provide the Regulated Entity Number (RN) issued to this site. **RN** 101528826

Search the TCEQ's Central Registry at http://www15.tceq.texas.gov/crpub/ to determine if the site is currently regulated by TCEQ.

B. Name of project or site (the name known by the community where located):

Roloff Wastewater Treatment Facility

C. Owner of treatment facility: Corpus Christi People's Baptist Church

Ownership of Facility: ☐ Public ☒ Private ☐ Both ☐ Federal

D. Owner of land where treatment facility is or will be:

Prefix: Click to enter text. Last Name, First Name: Click to enter text.

Title: Click to enter text. Credential: Click to enter text.

Organization Name: Corpus Christi People's Baptist Church

Mailing Address: 1355 FM 665 City, State, Zip Code: Corpus Christi, TX 78415

Phone No.: 361-500-7798 E-mail Address: cris.wood01@gmail.com

If the landowner is not the same person as the facility owner or co-applicant, attach a lease agreement or deed recorded easement. See instructions.

Attachment: Click to enter text.

E. Owner of effluent disposal site:

Prefix: N/A Last Name, First Name: Click to enter text.

Title: Click to enter text. Credential: Click to enter text.

Organization Name: Click to enter text.

Mailing Address: Click to enter text. City, State, Zip Code: Click to enter text.

Phone No.: Click to enter text. E-mail Address: Click to enter text.

If the landowner is not the same person as the facility owner or co-applicant, attach a lease agreement or deed recorded easement. See instructions.

Attachment: Click to enter text.

F. Owner sewage sludge disposal site (if authorization is requested for sludge disposal on property owned or controlled by the applicant)::

Prefix: N/A Last Name, First Name: Click to enter text.

Title: Click to enter text. Credential: Click to enter text.

Organization Name: Click to enter text.

Mailing Address: Click to enter text. City, State, Zip Code: Click to enter text.

Phone No.: Click to enter text. E-mail Address: Click to enter text.

If the landowner is not the same person as the facility owner or co-applicant, attach a lease agreement or deed recorded easement. See instructions.

Attachment: Click to enter text.

Section 10. TPDES Discharge Information (Instructions Page 31)

A. Is the wastewater treatment facility location in the existing permit accurate?

☒ Yes ☐ No

If **no, or a new permit application**, please give an accurate description:

Click to enter text.

B. Are the point(s) of discharge and the discharge route(s) in the existing permit correct?

☒ Yes ☐ No

If **no, or a new or amendment permit application**, provide an accurate description of the point of discharge and the discharge route to the nearest classified segment as defined in 30 TAC Chapter 307:

Click to enter text.

City nearest the outfall(s): Corpus Christi

County in which the outfalls(s) is/are located: Nueces

C. Is or will the treated wastewater discharge to a city, county, or state highway right-of-way, or a flood control district drainage ditch?

☐ Yes ☒ No

If **yes**, indicate by a check mark if:

☐ Authorization granted ☐ Authorization pending

For **new and amendment** applications, provide copies of letters that show proof of contact and the approval letter upon receipt.

Attachment: Click to enter text.

D. For all applications involving an average daily discharge of 5 MGD or more, provide the names of all counties located within 100 statute miles downstream of the point(s) of discharge: N/A

Section 11. TLAP Disposal Information (Instructions Page 32)

A. For TLAPs, is the location of the effluent disposal site in the existing permit accurate?

☐ Yes ☐ No

If **no, or a new or amendment permit application**, provide an accurate description of the disposal site location:

Click to enter text.

B. City nearest the disposal site: Click to enter text.

C. County in which the disposal site is located: Click to enter text.

D. For **TLAPs**, describe the routing of effluent from the treatment facility to the disposal site:

Click to enter text.

E. For **TLAPs**, please identify the nearest watercourse to the disposal site to which rainfall runoff might flow if not contained: Click to enter text.

Section 12. Miscellaneous Information (Instructions Page 32)

A. Is the facility located on or does the treated effluent cross American Indian Land?

☐ Yes ☒ No

B. If the existing permit contains an onsite sludge disposal authorization, is the location of the sewage sludge disposal site in the existing permit accurate?

☐ Yes ☐ No ☒ Not Applicable

If No, or if a new onsite sludge disposal authorization is being requested in this permit application, provide an accurate location description of the sewage sludge disposal site.

Click to enter text.

Section 14. Signature Page (Instructions Page 39)

If co-applicants are necessary, each entity must submit an original, separate signature page.

Permit Number: WO0011134002

Applicant: Corpus Christi People's Baptist Church

Certification:

I certify under penalty of law that this document and all attachments were prepared under my direction or supervision in accordance with a system designed to assure that qualified personnel properly gather and evaluate the information submitted. Based on my inquiry of the person or persons who manage the system, or those persons directly responsible for gathering the information, the information submitted is, to the best of my knowledge and belief, true, accurate, and complete. I am aware there are significant penalties for submitting false information, including the possibility of fine and imprisonment for knowing violations.

I further certify that I am authorized under 30 Texas Administrative Code § 305.44 to sign and submit this document, and can provide documentation in proof of such authorization upon request.

Signatory name (typed or printed): Christina Wood

Signatory title: Pastor

Signature: _____ Date: 8-21-24

(Use blue ink)

Subscribed and Sworn to before me by the said Christina Wood

on this 21st day of August, 2024.

My commission expires on the 23rd day of October, 2027.

Robert Richard Stever

Notary Public [SEAL]

Nueces

County, Texas

ROBERT RICHARD STEVER
ID #124685705
My Commission Expires
October 23, 2027

C. Did any person formerly employed by the TCEQ represent your company and get paid for service regarding this application?

☐ Yes ☒ No

If yes, list each person formerly employed by the TCEQ who represented your company and was paid for service regarding the application: Click to enter text.

D. Do you owe any fees to the TCEQ?

☐ Yes ☒ No

If **yes**, provide the following information:

Account number: Click to enter text.

Amount past due: Click to enter text.

E. Do you owe any penalties to the TCEQ?

☐ Yes ☒ No

If **yes**, please provide the following information:

Enforcement order number: Click to enter text.

Amount past due: Click to enter text.

Section 13. Attachments (Instructions Page 33)

Indicate which attachments are included with the Administrative Report. Check all that apply:

☐ Lease agreement or deed recorded easement, if the land where the treatment facility is located or the effluent disposal site are not owned by the applicant or co-applicant.

☒ Original full-size USGS Topographic Map with the following information:

- Applicant's property boundary
- Treatment facility boundary
- Labeled point of discharge for each discharge point (TPDES only)
- Highlighted discharge route for each discharge point (TPDES only)
- Onsite sewage sludge disposal site (if applicable)
- Effluent disposal site boundaries (TLAP only)
- New and future construction (if applicable)
- 1 mile radius information
- 3 miles downstream information (TPDES only)
- All ponds.

☐ Attachment 1 for Individuals as co-applicants

☐ Other Attachments. Please specify: Click to enter text.

DOMESTIC WASTEWATER PERMIT APPLICATION

SUPPLEMENTAL PERMIT INFORMATION FORM (SPIF)

This form applies to TPDES permit applications only. Complete and attach the Supplemental Permit information Form (SPIF) (TCEQ Form 20971).

Attachment: F

Section 15. Plain Language Summary (Instructions Page 40)

If you are subject to the alternative language notice requirements in 30 Texas Administrative Code §39.426, **you must provide a translated copy of the completed plain language summary in the appropriate alternative language as part of your application package**. For your convenience, a Spanish template has been provided below.

ENGLISH TEMPLATE FOR TPDES or TLAP NEW/RENEWAL/AMENDMENT APPLICATIONS

DOMESTIC WASTEWATER

The following summary is provided for this pending water quality permit application being reviewed by the Texas Commission on Environmental Quality as required by 30 Texas Administrative Code Chapter 39. The information provided in this summary may change during the technical review of the application and are not federal enforceable representations of the permit application.
Corpus Christi People's Baptist Church (CN600802227) operates the Roloff Wastewater Treatment Facility RN101528826. a domestic wastewater treatment facility. The facility is located at 1355 Farm-to-Market Road 665, in Corpus Christi, Nueces County, Texas 78415.

Request for renewal of application authorizing the discharge of 10,000 GPD treated domestic wastewater.

Discharges from the facility are expected to containBOD(5), Total Suspended Solids and E. coli..Domestic Wastewater is treated by **Activated sludge operated in extended aeration mode**.

PLANTILLA EN ESPAÑOL PARA SOLICITUDES NUEVAS/RENOVACIONES/ENMIENDAS TPDES o TLAP

AGUAS RESIDUALES DOMÉSTICAS

El siguiente resumen se proporciona para esta solicitud de permiso de calidad del agua pendiente que está siendo revisada por la Comisión de Calidad Ambiental de Texas según lo requerido por el Capítulo 39 del Código Administrativo de Texas 30. La información proporcionada en este resumen puede cambiar durante la revisión técnica de la solicitud y no son representaciones federales exigibles de la solicitud de permiso.

La Iglesia Bautista Popular de Corpus Christi (CN600802227) opera la Instalación de Tratamiento de Aguas Residuales de Roloff RN101528826. una instalación de tratamiento de aguas residuales domésticas. La instalación está ubicada en 1355 Farm-to-Market Road 665, en Corpus Christi, condado de Nueces, Texas 78415.

Solicitud de renovación de solicitud que autoriza la descarga de 10,000 GPD de aguas residuales domésticas tratadas.

Se espera que las descargas de la instalación contengan BOD(5), Sólidos Suspendidos Totales y E. coli. Las aguas residuales domésticas se tratan mediante **lodos activados que funcionan en modo de aireación prolongada**.

TEXAS COMMISSION ON ENVIRONMENTAL QUALITY

DOMESTIC WASTEWATER PERMIT APPLICATION

DOMESTIC TECHNICAL REPORT 1.0

The Following Is Required For All Applications

Renewal, New, And Amendment

Section 1. Permitted or Proposed Flows (Instructions Page 51)

A. Existing/Interim I Phase

Design Flow (MGD): .01

2-Hr Peak Flow (MGD): .04

Estimated construction start date: Click here to enter text.

Estimated waste disposal start date: Click here to enter text.

B. Interim II Phase

Design Flow (MGD): Click here to enter text.

2-Hr Peak Flow (MGD): Click here to enter text.

Estimated construction start date: Click here to enter text.

Estimated waste disposal start date: Click here to enter text.

C. Final Phase

Design Flow (MGD): Click here to enter text.

2-Hr Peak Flow (MGD): Click here to enter text.

Estimated construction start date: Click here to enter text.

Estimated waste disposal start date: Click here to enter text.

D. Current operating phase: Existing

Provide the startup date of the facility: 1/1/1972

Section 2. Treatment Process (Instructions Page 51)

A. Treatment process description

Provide a detailed description of the treatment process. **Include the type of treatment plant, mode of operation, and all treatment units.** Start with the plant's head works and finish with the point of discharge. Include all sludge processing and drying units. **If more than one phase exists or is proposed in the permit, a description of *each phase* must be provided.**

Process description:

Activated sludge operated in extended aeration mode. Influent crosses bar screen; to lift station; to aeration tank; to clarifier; to chlorine contact chamber. Effluent exits through 4" pipe 230' to Oso Creek. There has never been a need to remove sludge; however, if necessary it would be transported to the drying beds at Cuddihy WWTP, also operated by the Corpus Christi Peoples Baptist Church.

Port or pipe diameter at the discharge point, in inches: 4

B. Treatment Units

In Table 1.0(1), provide the treatment unit type, the number of units, and dimensions (length, width, depth) **of each treatment unit, accounting for *all* phases of operation.**

Table 1.0(1) – Treatment Units

Treatment Unit Type	Number of Units	Dimensions (L x W x D)
Bar screen	1	6.42' x 3.5' x 3.67'
Aeration Tank	1	23'L x 12' diam
Clarifier	1	12' x 7' x 7.8'
Chlorine Contact Basin	1	7' x 4' x 4'

C. Process flow diagrams

Provide flow diagrams for the existing facilities and **each** proposed phase of construction.
Attachment: C

Section 3. Site Drawing (Instructions Page 52)

Provide a site drawing for the facility that shows the following:

- The boundaries of the treatment facility;
- The boundaries of the area served by the treatment facility;
- If land disposal of effluent, the boundaries of the disposal site and all storage/holding ponds; and
- If sludge disposal is authorized in the permit, the boundaries of the land application or disposal site.

Attachment: B

Provide the name and a description of the area served by the treatment facility.

Corpus Christi People's Baptist Church facilities.

Section 4. Unbuilt Phases (Instructions Page 52)

Is the application for a renewal of a permit that contains an unbuilt phase or phases?

Yes ☐ No ☒

If yes, does the existing permit contain a phase that has not been constructed within five years of being authorized by the TCEQ?

Yes ☐ No ☐

If yes, provide a detailed discussion regarding the continued need for the unbuilt phase. Failure to provide sufficient justification may result in the Executive Director recommending denial of the unbuilt phase or phases.

Click here to enter text.

Section 5. Closure Plans (Instructions Page 53)

Have any treatment units been taken out of service permanently, or will any units be taken out of service in the next five years?

Yes ☐ No ☒

If yes, was a closure plan submitted to the TCEQ?

Yes ☐ No ☐

If yes, provide a brief description of the closure and the date of plan approval.

Click here to enter text.

Section 6. Permit Specific Requirements (Instructions Page 53)

For applicants with an existing permit, check the *Other Requirements* or *Special Provisions* of the permit.

A. Summary transmittal

Have plans and specifications been approved for the existing facilities and each proposed phase?

Yes ☐ No ☒

If yes, provide the date(s) of approval for each phase: Click here to enter text.

Provide information, including dates, on any actions taken to meet a requirement or provision pertaining to the submission of a summary transmittal letter. Provide a copy of an approval letter from the TCEQ, if applicable.

A Summary Transmittal Letter was submitted to the TCEQ August 23, 2019 (Attachment E).

B. Buffer zones

Have the buffer zone requirements been met?

Yes ☒ No ☐

Provide information below, including dates, on any actions taken to meet the conditions of the buffer zone. If available, provide any new documentation relevant to maintaining the buffer zones.

Click here to enter text.

C. Other actions required by the current permit

Does the *Other Requirements* or *Special Provisions* section in the existing permit require submission of any other information or other required actions? Examples include Notification of Completion, progress reports, soil monitoring data, etc.

Yes ☐ No ☒

If yes, provide information below on the status of any actions taken to meet the conditions of an *Other Requirement* or *Special Provision*.

Click here to enter text.

D. Grit and grease treatment

1. Acceptance of grit and grease waste

Does the facility have a grit and/or grease processing facility onsite that treats and decants or accepts transported loads of grit and grease waste that are discharged directly to the wastewater treatment plant prior to any treatment?

Yes ☐ No ☒

If No, stop here and continue with Subsection E. Stormwater Management.

2. *Grit and grease processing*

Describe below how the grit and grease waste is treated at the facility. In your description, include how and where the grit and grease is introduced to the treatment works and how it is separated or processed. Provide a flow diagram showing how grit and grease is processed at the facility.

Click here to enter text

3. *Grit disposal*

Does the facility have a Municipal Solid Waste (MSW) registration or permit for grit disposal?

Yes ☐ No ☐

If No, contact the TCEQ Municipal Solid Waste team at 512-239-0000. Note: A registration or permit is required for grit disposal. Grit shall not be combined with treatment plant sludge. See the instruction booklet for additional information on grit disposal requirements and restrictions.

Describe the method of grit disposal.

Click here to enter text

4. *Grease and decanted liquid disposal*

Note: A registration or permit is required for grease disposal. Grease shall not be combined with treatment plant sludge. For more information, contact the TCEQ Municipal Solid Waste team at 512-239-0000.

Describe how the decant and grease are treated and disposed of after grit separation.

Click here to enter text

E. Stormwater management

1. *Applicability*

Does the facility have a design flow of 1.0 MGD or greater in any phase?

Yes ☐ No ☒

Does the facility have an approved pretreatment program, under 40 CFR Part 403?

Yes ☐ No ☒

If no to both of the above, then skip to Subsection F, Other Wastes Received.

2. *MSGP coverage*

Is the stormwater runoff from the WWTP and dedicated lands for sewage disposal currently permitted under the TPDES Multi-Sector General Permit (MSGP), TXR050000?

Yes ☐ No ☐

If yes, please provide MSGP Authorization Number and skip to Subsection F, Other Wastes Received:

TXR05 Click here to enter text. or TXRNE Click here to enter text.

If no, do you intend to seek coverage under TXR050000?

Yes ☐ No ☐

3. *Conditional exclusion*

Alternatively, do you intend to apply for a conditional exclusion from permitting based TXR050000 (Multi Sector General Permit) Part II B.2 or TXR050000 (Multi Sector General Permit) Part V, Sector T 3(b)?

Yes ☐ No ☐

If yes, please explain below then proceed to Subsection F, Other Wastes Received:

Click here to enter text.

4. *Existing coverage in individual permit*

Is your stormwater discharge currently permitted through this individual TPDES or TLAP permit?

Yes ☐ No ☐

If yes, provide a description of stormwater runoff management practices at the site that are authorized in the wastewater permit then skip to Subsection F, Other Wastes Received.

Click here to enter text.

5. *Zero stormwater discharge*

Do you intend to have no discharge of stormwater via use of evaporation or other means?

Yes ☐ No ☐

If yes, explain below then skip to Subsection F. Other Wastes Received.

Click here to enter text.

Note: If there is a potential to discharge any stormwater to surface water in the state as the result of any storm event, then permit coverage is required under the MSGP or an individual discharge permit. This requirement applies to all areas of facilities with treatment plants or systems that treat, store, recycle, or reclaim domestic sewage, wastewater or sewage sludge (including dedicated lands for sewage sludge disposal located within the onsite property boundaries) that meet the applicability criteria of above. You have the option of obtaining coverage under the MSGP for direct discharges, (recommended), or obtaining coverage under this individual permit.

6. *Request for coverage in individual permit*

Are you requesting coverage of stormwater discharges associated with your treatment plant under this individual permit?

Yes ☐ No ☐

If yes, provide a description of stormwater runoff management practices at the site for which you are requesting authorization in this individual wastewater permit and describe whether you intend to comingle this discharge with your treated effluent or discharge it via a separate dedicated stormwater outfall. Please also indicate if you intend to divert stormwater to the treatment plant headworks and indirectly discharge it to water in the state.

Click here to enter text.

Note: Direct stormwater discharges to waters in the state authorized through this individual permit will require the development and implementation of a stormwater pollution

prevention plan (SWPPP) and will be subject to additional monitoring and reporting requirements. Indirect discharges of stormwater via headworks recycling will require compliance with all individual permit requirements including 2-hour peak flow limitations. All stormwater discharge authorization requests will require additional information during the technical review of your application.

F. Discharges to the Lake Houston Watershed

Does the facility discharge in the Lake Houston watershed?
Yes ☐ No ☒

If yes, a Sewage Sludge Solids Management Plan is required. See Example 5 in the instructions.

G. Other wastes received including sludge from other WWTPs and septic waste

1. Acceptance of sludge from other WWTPs

Does the facility accept or will it accept sludge from other treatment plants at the facility site?
Yes ☐ No ☒

If yes, attach sewage sludge solids management plan. See Example 5 of the instructions.

In addition, provide the date that the plant started accepting sludge or is anticipated to start accepting sludge, an estimate of monthly sludge acceptance (gallons or millions of gallons), an estimate of the BOD_5 concentration of the sludge, and the design BOD_5 concentration of the influent from the collection system. Also note if this information has or has not changed since the last permit action.

[redacted]

Note: Permits that accept sludge from other wastewater treatment plants may be required to have influent flow and organic loading monitoring.

2. Acceptance of septic waste

Is the facility accepting or will it accept septic waste?

Yes ☐ No ☒

If yes, does the facility have a Type V processing unit?

Yes ☐ No ☐

If yes, does the unit have a Municipal Solid Waste permit?

Yes ☐ No ☐

If yes to any of the above, provide a the date that the plant started accepting septic waste, or is anticipated to start accepting septic waste, an estimate of monthly septic waste acceptance (gallons or millions of gallons), an estimate of the BOD_5 concentration of the septic waste, and the design BOD_5 concentration of the influent from the collection system. Also note if this information has or has not changed since the last permit action.

Click here to enter text.

Note: Permits that accept sludge from other wastewater treatment plants may be required to have influent flow and organic loading monitoring.

3. Acceptance of other wastes (not including septic, grease, grit, or RCRA, CERCLA or as discharged by IUs listed in Worksheet 6)

Is the facility accepting or will it accept wastes that are not domestic in nature excluding the categories listed above?

Yes ☐ No ☒

If yes, provide the date that the plant started accepting the waste, an estimate how much waste is accepted on a monthly basis (gallons or millions of gallons), a description of the entities generating the waste, and any distinguishing chemical or other physical characteristic of the waste. Also note if this information has or has not changed since the last permit action.

Click here to enter text.

Section 7. Pollutant Analysis of Treated Effluent (Instructions Page 58)

Is the facility in operation?

Yes ☒ No ☐

If no, this section is not applicable. Proceed to Section 8.

If yes, provide effluent analysis data for the listed pollutants. ***Wastewater treatment facilities*** complete Table 1.0(2). ***Water treatment facilities*** discharging filter backwash water, complete Table 1.0(3).

Note: The sample date must be within 1 year of application submission.

Table 1.0(2) - Pollutant Analysis for Wastewater Treatment Facilities

Pollutant	Average Conc.	Max Conc.	No. of Samples	Sample Type	Sample Date/ Time
$CBOD_5$, mg/l	2		1	Grab	6/13/24;800
Total Suspended Solids, mg/l	2		1	Grab	6/13/24;800
Ammonia Nitrogen, mg/l	.20		1	Grab	6/7/24;1000
Nitrate Nitrogen, mg/l	2.7		1	Grab	6/7/24;1000
Total Kjeldahl Nitrogen, mg/l	4.7		1	Grab	6/7/24;1000
Sulfate, mg/l	130		1	Grab	6/7/24;1000
Chloride, mg/l	200		1	Grab	6/7/24;1000
Total Phosphorus, mg/l	3.2		1	Grab	6/7/24;1000
pH, standard units	7.21		1	Grab	6/7/24;1000
Dissolved Oxygen*, mg/l	3.36		1	Grab	6/7/24;1000
Chlorine Residual, mg/l	1.81		1	Grab	6/7/24;1000
E.coli (CFU/100ml) freshwater	1		1	Grab	6/7/24;1000
Entercocci (CFU/100ml) saltwater	N/A				
Total Dissolved Solids, mg/l					6/7/24;1000
Electrical Conductivity, μmohs/cm, †	N/A				
Oil & Grease, mg/l	N/A				
Alkalinity ($CaCO_3$)*, mg/l	140		1	Grab	6/7/24;1000

*TPDES permits only

†TLAP permits only

Table 1.0(3) - Pollutant Analysis for Water Treatment Facilities

Pollutant	Average Conc.	Max Conc.	No. of Samples	Sample Type	Sample Date/ Time
Total Suspended Solids, mg/l					
Total Dissolved Solids, mg/l					
pH, standard units					

Client Sample Results

Client: Peoples Baptist Church
Project/Site: People's Baptist Church Permit Renewal, 6/7/24

Job ID: 560-118791-1

Client Sample ID: All Samples - Permit Renewal

Lab Sample ID: 560-118791-1
Matrix: Water

Date Collected: 06/07/24 12:00
Date Received: 06/07/24 12:20

Method: EPA 300.0 - Anions, Ion Chromatography

Analyte	Result	Qualifier	RL	MDL	Unit	D	Prepared	Analyzed	Dil Fac
Chloride	200		5.0		mg/L			06/17/24 22:21	5
Nitrate as N	2.7	H	0.10		mg/L			06/15/24 04:28	1
Sulfate	130		5.0		mg/L			06/17/24 22:21	5

General Chemistry

Analyte	Result	Qualifier	RL	MDL	Unit	D	Prepared	Analyzed	Dil Fac
Nitrogen, Kjeldahl (EPA 351.2)	4.7		2.0		mg/L		06/12/24 15:48	06/14/24 11:36	10
Total Phosphorus as P (EPA 365.1)	3.2		0.20		mg/L		06/18/24 21:24	06/19/24 18:37	10
Ammonia as N (SM 4500 NH3 G)	<0.20		0.20		mg/L			06/21/24 09:46	1

Analyte	Result	Qualifier	RL	RL	Unit	D	Prepared	Analyzed	Dil Fac
Alkalinity (SM 2320B)	140		4.0		mg/L			06/13/24 02:53	1
Bicarbonate Alkalinity as CaCO3 (SM 2320B)	140		4.0		mg/L			06/13/24 02:53	1
Carbonate Alkalinity as CaCO3 (SM 2320B)	<4.0		4.0		mg/L			06/13/24 02:53	1
Hydroxide Alkalinity (SM 2320B)	<4.0		4.0		mg/L			06/13/24 02:53	1
Phenolphthalein Alkalinity (SM 2320B)	<4.0		4.0		mg/L			06/13/24 02:53	1
Total Dissolved Solids (SM 2540C)	710		17		mg/L			06/11/24 14:41	1
Carbonaceous Biochemical Oxygen Demand (SM5210B CBOD)	<2.0	*-	2.0		mg/L			06/07/24 15:55	1

Pollutant	Average Conc.	Max Conc.	No. of Samples	Sample Type	Sample Date/ Time
Fluoride, mg/l					
Aluminum, mg/l					
Alkalinity ($CaCO_3$), mg/l					

Section 8. Facility Operator (Instructions Page 60)

Facility Operator Name: Gary Hundley

Facility Operator's License Classification and Level: WW;"C"

Facility Operator's License Number: WW45849

Section 9. Sewage Sludge Management and Disposal (Instructions Page 60)

A. Sludge disposal method

Identify the current or anticipated sludge disposal method or methods from the following list. Check all that apply.

- ☒ Permitted landfill
- ☐ Permitted or Registered land application site for beneficial use
- ☐ Land application for beneficial use authorized in the wastewater permit
- ☐ Permitted sludge processing facility
- ☐ Marketing and distribution as authorized in the wastewater permit
- ☐ Composting as authorized in the wastewater permit
- ☐ Permitted surface disposal site (sludge monofill)
- ☐ Surface disposal site (sludge monofill) authorized in the wastewater permit
- ☐ Transported to another permitted wastewater treatment plant or permitted sludge processing facility. If you selected this method, a written statement or contractual agreement from the wastewater treatment plant or permitted sludge processing facility accepting the sludge must be included with this application.
- ☐ Other: Click here to enter text.

B. Sludge disposal site

Disposal site name: Cele Valenuela

TCEQ permit or registration number: 2269

County where disposal site is located: Nueces

C. Sludge transportation method

Method of transportation (truck, train, pipe, other): truck

Name of the hauler: Phillip Service

Hauler registration number: 222292

Sludge is transported as a:

Liquid ☒ semi-liquid ☐ semi-solid ☐ solid ☐

Section 10. Permit Authorization for Sewage Sludge Disposal (Instructions Page 60)

A. Beneficial use authorization

Does the existing permit include authorization for land application of sewage sludge for beneficial use?

Yes ☐ No ☒

If yes, are you requesting to continue this authorization to land apply sewage sludge for beneficial use?

Yes ☐ No ☐

If yes, is the completed **Application for Permit for Beneficial Land Use of Sewage Sludge (TCEQ Form No. 10451)** attached to this permit application (see the instructions for details)?

Yes ☐ No ☐

B. Sludge processing authorization

Does the existing permit include authorization for any of the following sludge processing, storage or disposal options?

Sludge Composting	Yes ☐	No ☒
Marketing and Distribution of sludge	Yes ☐	No ☒
Sludge Surface Disposal or Sludge Monofill	Yes ☐	No ☒
Temporary storage in sludge lagoons	Yes ☐	No ☒

If yes to any of the above sludge options and the applicant is requesting to continue this authorization, is the completed **Domestic Wastewater Permit Application: Sewage Sludge**

Technical Report (TCEQ Form No. 10056) attached to this permit application?

Yes ☐ No ☐

Section 11. Sewage Sludge Lagoons (Instructions Page 61)

Does this facility include sewage sludge lagoons?

Yes ☐ No ☒

If yes, complete the remainder of this section. If no, proceed to Section 12.

A. Location information

The following maps are required to be submitted as part of the application. For each map, provide the Attachment Number.

- Original General Highway (County) Map:

  Attachment: Click here to enter text

- USDA Natural Resources Conservation Service Soil Map:

  Attachment: Click here to enter text

- Federal Emergency Management Map:

  Attachment: Click here to enter text

- Site map:

  Attachment: Click here to enter text

Discuss in a description if any of the following exist within the lagoon area. Check all that apply.

☐ Overlap a designated 100-year frequency flood plain

☐ Soils with flooding classification

☐ Overlap an unstable area

☐ Wetlands

☐ Located less than 60 meters from a fault

☐ None of the above

Attachment: Click here to enter text

If a portion of the lagoon(s) is located within the 100-year frequency flood plain, provide the protective measures to be utilized including type and size of protective structures:

Click here to enter text

B. Temporary storage information

Provide the results for the pollutant screening of sludge lagoons. These results are in addition to pollutant results in Section 7 of Technical Report 1.0.

Nitrate Nitrogen, mg/kg: Click here to enter text

Total Kjeldahl Nitrogen, mg/kg: Click here to enter text

Total Nitrogen (=nitrate nitrogen + TKN), mg/kg: Click here to enter text

Phosphorus, mg/kg: Click here to enter text

Potassium, mg/kg: Click here to enter text

pH, standard units: Click here to enter text

Ammonia Nitrogen mg/kg: Click here to enter text

Arsenic: Click here to enter text

Cadmium: Click here to enter text

Chromium: Click here to enter text

Copper: Click here to enter text

Lead: Click here to enter text

Mercury: Click here to enter text

Molybdenum: Click here to enter text

Nickel: Click here to enter text

Selenium: Click here to enter text

Zinc: Click here to enter text

Total PCBs: Click here to enter text

Provide the following information:

Volume and frequency of sludge to the lagoon(s): Click here to enter text

Total dry tons stored in the lagoons(s) per 365-day period: Click here to enter text

Total dry tons stored in the lagoons(s) over the life of the unit: Click here to enter text

C. Liner information

Does the active/proposed sludge lagoon(s) have a liner with a maximum hydraulic conductivity

of $1x10^{-7}$ cm/sec?

Yes ☐ No ☐

If yes, describe the liner below. Please note that a liner is required.

Click here to enter text.

D. Site development plan

Provide a detailed description of the methods used to deposit sludge in the lagoon(s):

Click here to enter text.

Attach the following documents to the application.

- Plan view and cross-section of the sludge lagoon(s)

  Attachment: Click here to enter text.
- Copy of the closure plan

  Attachment: Click here to enter text.
- Copy of deed recordation for the site

  Attachment: Click here to enter text.
- Size of the sludge lagoon(s) in surface acres and capacity in cubic feet and gallons

  Attachment: Click here to enter text.
- Description of the method of controlling infiltration of groundwater and surface water from entering the site

  Attachment: Click here to enter text.
- Procedures to prevent the occurrence of nuisance conditions

  Attachment: Click here to enter text.

E. Groundwater monitoring

Is groundwater monitoring currently conducted at this site, or are any wells available for groundwater monitoring, or are groundwater monitoring data otherwise available for the sludge lagoon(s)?

Yes ☐ No ☐

If groundwater monitoring data are available, provide a copy. Provide a profile of soil types

encountered down to the groundwater table and the depth to the shallowest groundwater as a separate attachment.

Attachment: Click here to enter text.

Section 12. Authorizations/Compliance/Enforcement (Instructions Page 63)

A. Additional authorizations

Does the permittee have additional authorizations for this facility, such as reuse authorization, sludge permit, etc?

Yes ☐ No ☒

If yes, provide the TCEQ authorization number and description of the authorization:

Click here to enter text.

B. Permittee enforcement status

Is the permittee currently under enforcement for this facility?

Yes ☐ No ☒

Is the permittee required to meet an implementation schedule for compliance or enforcement?

Yes ☐ No ☒

If yes to either question, provide a brief summary of the enforcement, the implementation schedule, and the current status:

Click here to enter text.

Section 13. RCRA/CERCLA Wastes (Instructions Page 63)

A. RCRA hazardous wastes

Has the facility received in the past three years, does it currently receive, or will it receive RCRA hazardous waste?

Yes ☐ No ☒

B. Remediation activity wastewater

Has the facility received in the past three years, does it currently receive, or will it receive

CERCLA wastewater, RCRA remediation/corrective action wastewater or other remediation activity wastewater?

Yes ☐ No ☒

C. Details about wastes received

If yes to either Subsection A or B above, provide detailed information concerning these wastes with the application.

Attachment: Click here to enter text.

Section 14. Laboratory Accreditation (Instructions Page 64)

All laboratory tests performed must meet the requirements of *30 TAC Chapter 25, Environmental Testing Laboratory Accreditation and Certification*, which includes the following general exemptions from National Environmental Laboratory Accreditation Program (NELAP) certification requirements:

- The laboratory is an in-house laboratory and is:
  - periodically inspected by the TCEQ; or
  - located in another state and is accredited or inspected by that state; or
  - performing work for another company with a unit located in the same site; or
  - performing pro bono work for a governmental agency or charitable organization.
- The laboratory is accredited under federal law.
- The data are needed for emergency-response activities, and a laboratory accredited under the Texas Laboratory Accreditation Program is not available.
- The laboratory supplies data for which the TCEQ does not offer accreditation.

The applicant should review *30 TAC Chapter 25* for specific requirements.

The following certification statement shall be signed and submitted with every application. See the *Signature Page* section in the Instructions, for a list of designated representatives who may sign the certification.

CERTIFICATION:

I certify that all laboratory tests submitted with this application meet the requirements of *30 TAC Chapter 25, Environmental Testing Laboratory Accreditation and Certification*.

Printed Name: Christina Wood

Title: Pastor

Signature: _____

Date: August 21, 2024

DOMESTIC TECHNICAL REPORT WORKSHEET 2.0

RECEIVING WATERS

The following is required for all TPDES permit applications

Section 1. Domestic Drinking Water Supply (Instructions Page 73)

Is there a surface water intake for domestic drinking water supply located within 5 miles downstream from the point or proposed point of discharge?

Yes ☐ No ☒

If yes, provide the following:

Owner of the drinking water supply: Click here to enter text.

Distance and direction to the intake: Click here to enter text.

Attach a USGS map that identifies the location of the intake.

Attachment: Click here to enter text.

Section 2. Discharge into Tidally Affected Waters (Instructions Page 73)

Does the facility discharge into tidally affected waters?

Yes ☐ **No** ☒

If yes, complete the remainder of this section. If no, proceed to Section 3.

A. Receiving water outfall

Width of the receiving water at the outfall, in feet: Click here to enter text.

B. Oyster waters

Are there oyster waters in the vicinity of the discharge?

Yes ☐ No ☐

If yes, provide the distance and direction from outfall(s).

Click here to enter text.

C. Sea grasses

Are there any sea grasses within the vicinity of the point of discharge?

Yes ☐ No ☐

If yes, provide the distance and direction from the outfall(s).

Click here to enter text.

Section 3. Classified Segments (Instructions Page 73)

Is the discharge directly into (or within 300 feet of) a classified segment?

Yes ☐ No ☒

If yes, this Worksheet is complete.

If no, complete Sections 4 and 5 of this Worksheet.

Section 4. Description of Immediate Receiving Waters (Instructions Page 75)

Name of the immediate receiving waters: Oso Creek

A. Receiving water type

Identify the appropriate description of the receiving waters.

☒ Stream

☐ Freshwater Swamp or Marsh

☐ Lake or Pond

Surface area, in acres: Click here to enter text.

Average depth of the entire water body, in feet: Click here to enter text.

Average depth of water body within a 500-foot radius of discharge point, in feet: Click here to enter text.

☐ Man-made Channel or Ditch

☐ Open Bay

☐ Tidal Stream, Bayou, or Marsh

☐ Other, specify: Click here to enter text.

B. Flow characteristics

If a stream, man-made channel or ditch was checked above, provide the following. For existing discharges, check one of the following that best characterizes the area *upstream* of the discharge. For new discharges, characterize the area *downstream* of the discharge (check one).

- ☐ Intermittent - dry for at least one week during most years
- ☐ Intermittent with Perennial Pools - enduring pools with sufficient habitat to maintain significant aquatic life uses
- ☒ Perennial - normally flowing

Check the method used to characterize the area upstream (or downstream for new dischargers).

- ☐ USGS flow records
- ☐ Historical observation by adjacent landowners
- ☒ Personal observation
- ☐ Other, specify: Click here to enter text.

C. Downstream perennial confluences

List the names of all perennial streams that join the receiving water within three miles downstream of the discharge point.

N/A

D. Downstream characteristics

Do the receiving water characteristics change within three miles downstream of the discharge (e.g., natural or man-made dams, ponds, reservoirs, etc.)?

Yes ☐ No ☒

If yes, discuss how.

Click here to enter text.

E. Normal dry weather characteristics

Provide general observations of the water body during normal dry weather conditions.

Click here to enter text

Date and time of observation: Click here to enter text

Was the water body influenced by stormwater runoff during observations?

Yes ☐ No ☒

Section 5. General Characteristics of the Waterbody (Instructions Page 74)

A. Upstream influences

Is the immediate receiving water upstream of the discharge or proposed discharge site influenced by any of the following? Check all that apply.

- ☒ Oil field activities
- ☒ Upstream discharges
- ☐ Septic tanks
- ☐ Urban runoff
- ☒ Agricultural runoff
- ☐ Other(s), specify Click here to enter text

B. Waterbody uses

Observed or evidences of the following uses. Check all that apply.

- ☒ Livestock watering
- ☐ Irrigation withdrawal
- ☐ Fishing
- ☐ Domestic water supply
- ☐ Park activities
- ☐ Contact recreation
- ☐ Non-contact recreation
- ☐ Navigation
- ☐ Industrial water supply
- ☐ Other(s), specify Click here to enter text

C. Waterbody aesthetics

Check one of the following that best describes the aesthetics of the receiving water and the surrounding area.

- ☐ Wilderness: outstanding natural beauty; usually wooded or unpastured area; water clarity exceptional
- ☒ Natural Area: trees and/or native vegetation; some development evident (from fields,

pastures, dwellings); water clarity discolored

- ☐ Common Setting: not offensive; developed but uncluttered; water may be colored or turbid
- ☐ Offensive: stream does not enhance aesthetics; cluttered; highly developed; dumping areas; water discolored

Attachment Index

Attachment	*Title*
A	Original USGS Topographic Map
B	Site Drawing
C	Flow Diagram
D	Core Data Form

Attachment A

Original USGS Topographic Map

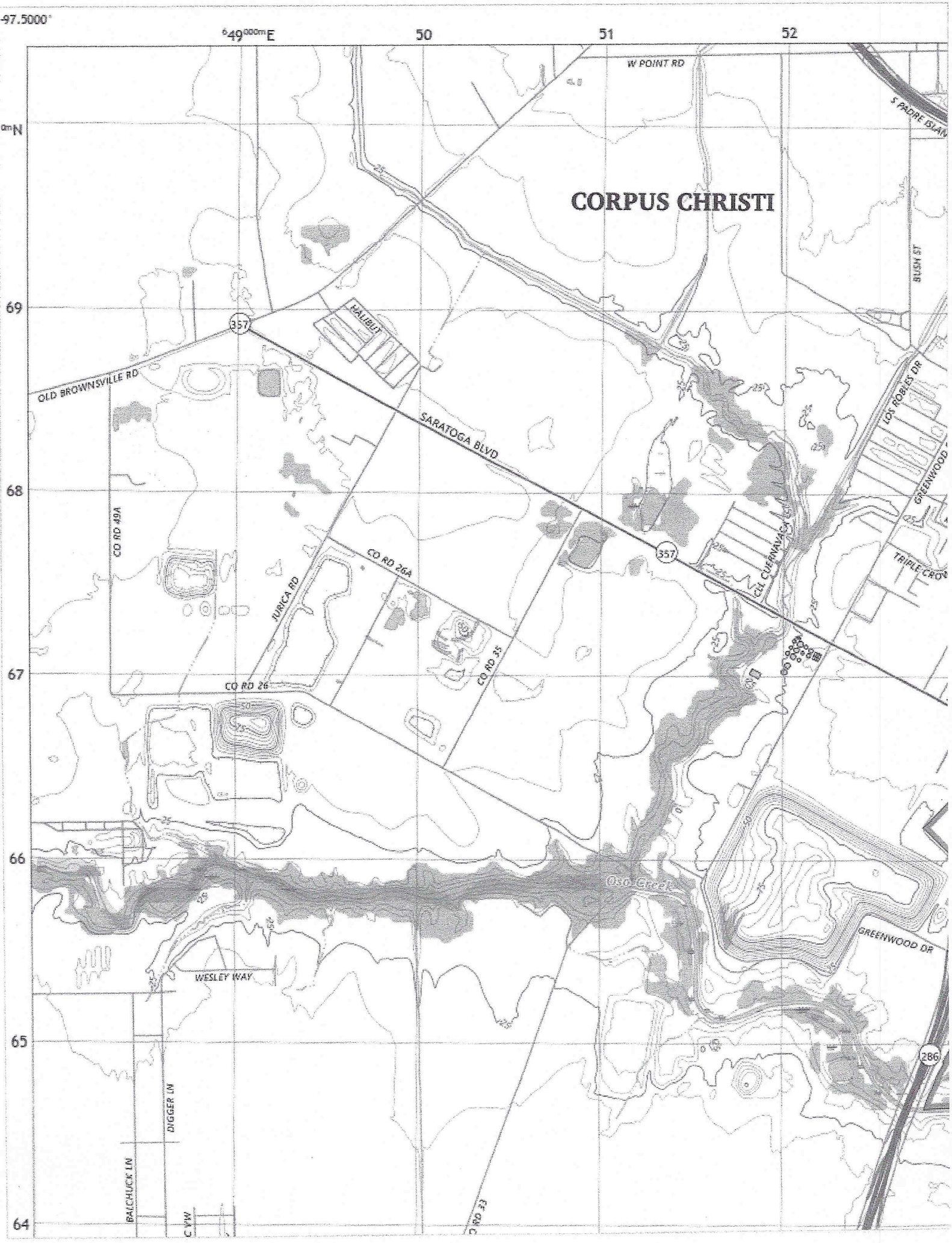
-97.5000°
49000mE
50
51
52
N
69
68
67
66
65
64
CORPUS CHRISTI
W POINT RD
S PADRE ISLAND
BUSH ST
LOS ROBLES DR
GREENWOOD
TRIPLE CROWN
HALIBUT
357
OLD BROWNSVILLE RD
SARATOGA BLVD
CO RD 49A
CO RD 26A
RURICA RD
CO RD 35
CO RD 26
CUERNAVACA
Oso Creek
GREENWOOD DR
WESLEY WAY
286
DIGGER LN
BALCHUCK LN
CVW

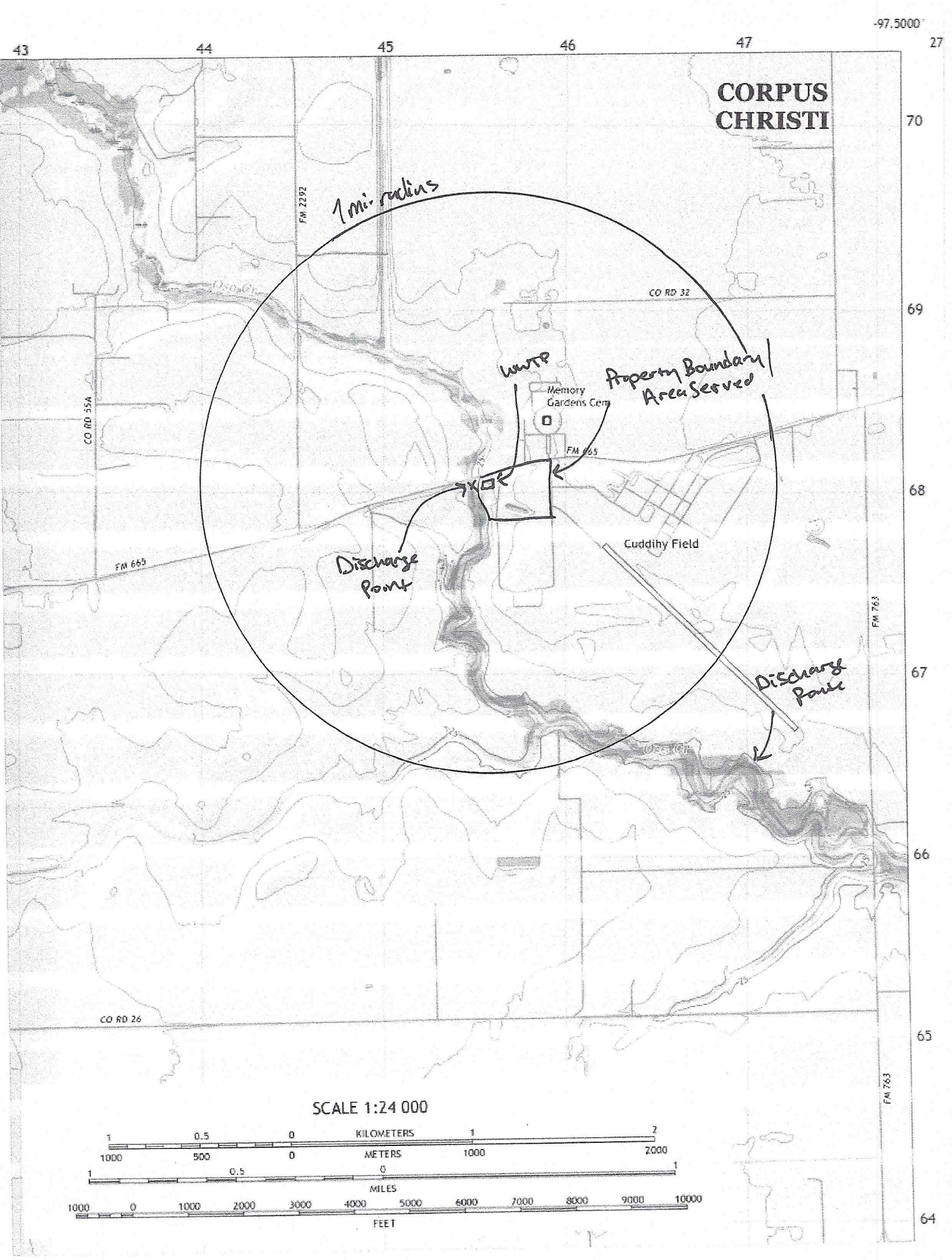
-97.5000°
43
44
45
46
47
27
70
69
68
67
66
65
64
CORPUS CHRISTI
1 mi. radius
FM 2292
CO RD 32
CO RD 55A
WWTP
Property Boundary Area Served
Memory Gardens Cem
FM 665
Cuddihy Field
Discharge Point
FM 763
Discharge Point
CO RD 26
SCALE 1:24 000
KILOMETERS
METERS
MILES
FEET

Attachment B

Site Drawing

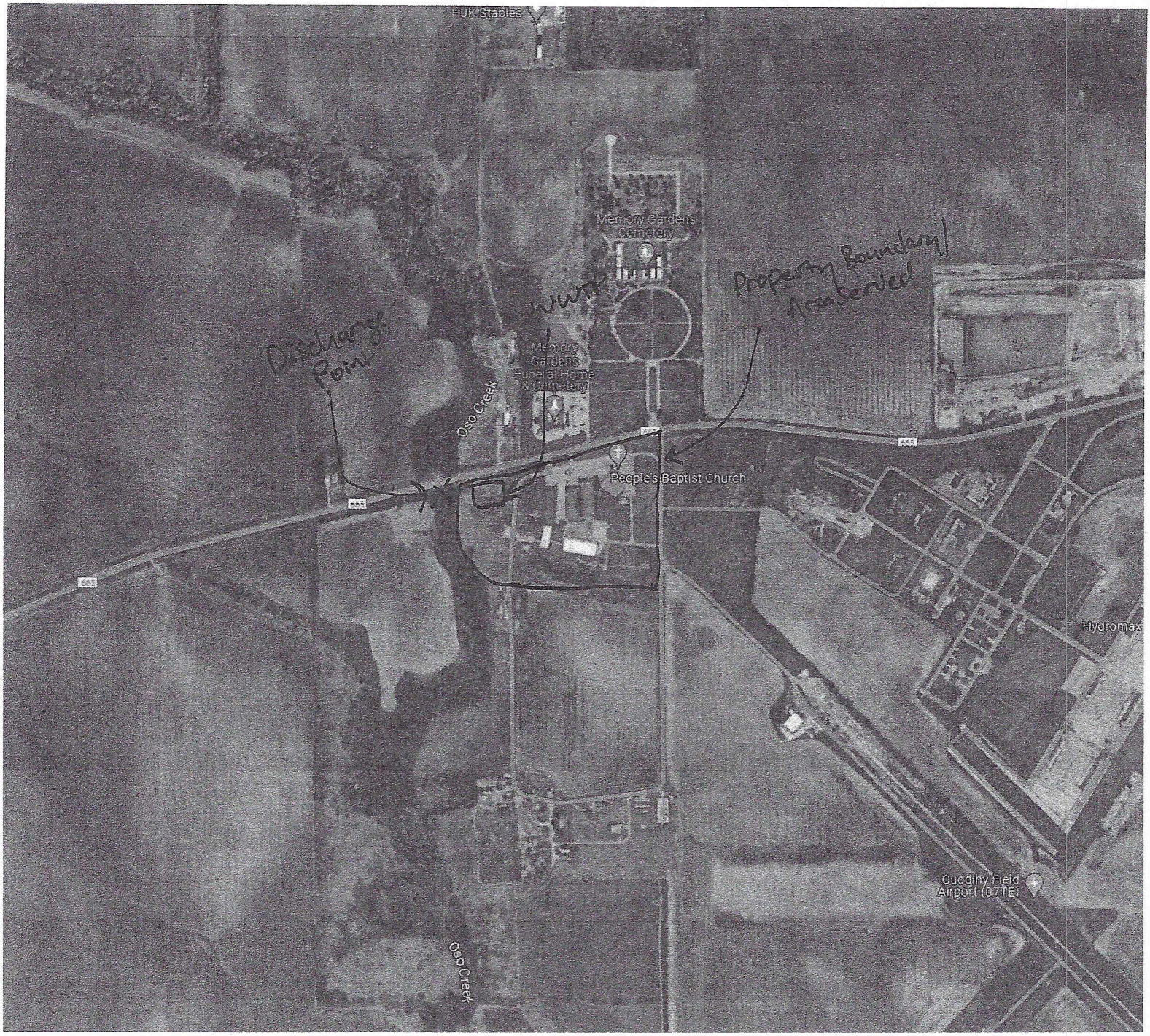

Corpus Christi People's Baptist Church

WQ0011134002

July 2024

LANDSMAN ENVIRONMENTAL LLC

Attachment C

Flow Diagram

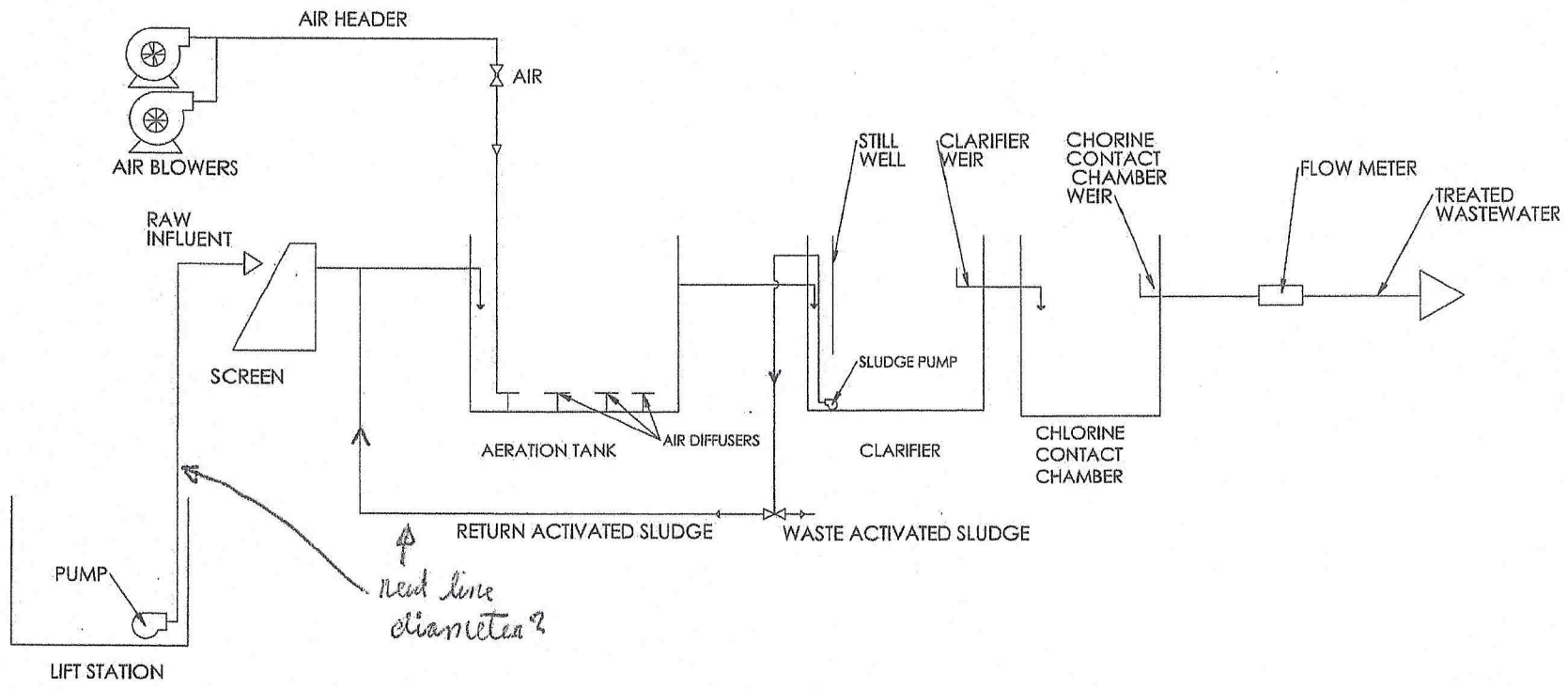

	NAME	DATE
DRAWN	YH	08/09/19
CHECKED	CLB	08/09/19
ENG APPR.		
MFG APPR.		
Q.A.		
COMMENTS:		

CORPUS CHRISTI PEOPLE's BAPTIST CHURCH, INC.

TITLE:

ROLOFF 10KGPD WWTP PROCESS FLOW DIAGRAM

SIZE B | REV

SCALE: NTS | SHEET 1 OF 1

PROPRIETARY AND CONFIDENTIAL
THE INFORMATION CONTAINED IN THIS DRAWING IS THE SOLE PROPERTY OF AWS LLC. ANY REPRODUCTION IN PART OR AS A WHOLE WITHOUT THE WRITTEN PERMISSION OF AWS LLC IS PROHIBITED.

UNLESS OTHERWISE SPECIFIED
DIMENSIONS ARE IN INCHES

Attachment D

Core Data Form

TCEQ Use Only

TCEQ Core Data Form

For detailed instructions on completing this form, please read the Core Data Form Instructions or call 512-239-5175.

SECTION I: General Information

1. Reason for Submission *(If other is checked please describe in space provided.)*

☐ New Permit, Registration or Authorization *(Core Data Form should be submitted with the program application.)*

☒ Renewal *(Core Data Form should be submitted with the renewal form)* ☐ Other

2. Customer Reference Number *(if issued)*	Follow this link to search for CN or RN numbers in Central Registry**	3. Regulated Entity Reference Number *(if issued)*
CN 600802227		RN 101528826

SECTION II: Customer Information

4. General Customer Information | **5. Effective Date for Customer Information Updates** (mm/dd/yyyy)

☐ New Customer ☐ Update to Customer Information ☐ Change in Regulated Entity Ownership
☐ Change in Legal Name (Verifiable with the Texas Secretary of State or Texas Comptroller of Public Accounts)

The Customer Name submitted here may be updated automatically based on what is current and active with the Texas Secretary of State (SOS) or Texas Comptroller of Public Accounts (CPA).

6. Customer Legal Name *(If an individual, print last name first: eg: Doe, John)* — *If new Customer, enter previous Customer below:*

Corpus Christi People's Baptist Church

7. TX SOS/CPA Filing Number	8. TX State Tax ID (11 digits)	9. Federal Tax ID (9 digits)	10. DUNS Number *(if applicable)*
488760-1	3000454691		

11. Type of Customer: ☒ Corporation ☐ Individual Partnership: ☐ General ☐ Limited

Government: ☐ City ☐ County ☐ Federal ☐ Local ☐ State ☐ Other ☐ Sole Proprietorship ☐ Other:

12. Number of Employees
☒ 0-20 ☐ 21-100 ☐ 101-250 ☐ 251-500 ☐ 501 and higher

13. Independently Owned and Operated?
☒ Yes ☐ No

14. Customer Role (Proposed or Actual) – *as it relates to the Regulated Entity listed on this form. Please check one of the following*

☐ Owner ☐ Operator ☒ Owner & Operator ☐ Other:
☐ Occupational Licensee ☐ Responsible Party ☐ VCP/BSA Applicant

15. Mailing Address:

1355 Farm-topMarket Road 665

City	Corpus Christi	State	TX	ZIP	78415	ZIP + 4	

16. Country Mailing Information *(if outside USA)*	17. E-Mail Address *(if applicable)*
	cris.wood01@gmail.com

18. Telephone Number	19. Extension or Code	20. Fax Number *(if applicable)*
(361) 500-7798		( ) -

SECTION III: Regulated Entity Information

21. General Regulated Entity Information *(If 'New Regulated Entity" is selected, a new permit application is also required.)*

☐ New Regulated Entity ☐ Update to Regulated Entity Name ☐ Update to Regulated Entity Information

The Regulated Entity Name submitted may be updated, in order to meet TCEQ Core Data Standards (removal of organizational endings such as Inc, LP, or LLC).

22. Regulated Entity Name *(Enter name of the site where the regulated action is taking place.)*

Roloff Wastewater Treatment Facility

23. Street Address of the Regulated Entity: *(No PO Boxes)*	1355 Farm-to-Market Road 665							
	City	Corpus Christi	State	TX	ZIP	78415	ZIP + 4	
24. County	Nueces							

If no Street Address is provided, fields 25-28 are required.

25. Description to Physical Location:			
26. Nearest City		State	Nearest ZIP Code

Latitude/Longitude are required and may be added/updated to meet TCEQ Core Data Standards. (Geocoding of the Physical Address may be used to supply coordinates where none have been provided or to gain accuracy).

27. Latitude (N) In Decimal:	27.7287		28. Longitude (W) In Decimal:	-97.5230	
Degrees	Minutes	Seconds	Degrees	Minutes	Seconds

29. Primary SIC Code (4 digits)	30. Secondary SIC Code (4 digits)	31. Primary NAICS Code (5 or 6 digits)	32. Secondary NAICS Code (5 or 6 digits)
4952		22132	

33. What is the Primary Business of this entity? *(Do not repeat the SIC or NAICS description.)*

Wastewater Service Provicer

34. Mailing Address:	1355 Farm-to-Market Road 665							
	City	Corpus Christi	State	TX	ZIP	78415	ZIP + 4	

35. E-Mail Address:	leighlovesme@gmail.com		
36. Telephone Number	37. Extension or Code	38. Fax Number *(if applicable)*	
(910) 409-5328		( ) -	

39. TCEQ Programs and ID Numbers Check all Programs and write in the permits/registration numbers that will be affected by the updates submitted on this form. See the Core Data Form instructions for additional guidance.

☐ Dam Safety	☐ Districts	☐ Edwards Aquifer	☐ Emissions Inventory Air	☐ Industrial Hazardous Waste
☐ Municipal Solid Waste	☐ New Source Review Air	☐ OSSF	☐ Petroleum Storage Tank	☐ PWS
☐ Sludge	☐ Storm Water	☐ Title V Air	☐ Tires	☐ Used Oil
☐ Voluntary Cleanup	☒ Wastewater	☐ Wastewater Agriculture	☐ Water Rights	☐ Other:
	WQ0011134002			

SECTION IV: Preparer Information

40. Name:	Stephanie Landsman	41. Title:	Wastewater Specialist
42. Telephone Number	43. Ext./Code	44. Fax Number	45. E-Mail Address
(281) 658-5899		( ) -	stephanie@landsmanenviro.com

SECTION V: Authorized Signature

46. By my signature below, I certify, to the best of my knowledge, that the information provided in this form is true and complete, and that I have signature authority to submit this form on behalf of the entity specified in Section II, Field 6 and/or as required for the updates to the ID numbers identified in field 39.

Company:	Corpus Christi People's Baptist Church	Job Title:	Pastor
Name *(In Print)*:	Christina Wood	Phone:	(361) 500- 7998
Signature:	Christina Wood	Date:	Aug 21 2024

Comisión de Calidad Ambiental del Estado de Texas

AVISO DE RECIBO DE LA SOLICITUD Y
EL INTENTO DE OBTENER PERMISO PARA LA CALIDAD DEL AGUA
RENOVACION

PERMISO NO. WQ0011134002

SOLICITUD. Corpus Christi People's Baptist Church, 1355 Farm-to-Market Road 665, Corpus Christ, Texas 78415, ha solicitado a la Comisión de Calidad Ambiental del Estado de Texas (TCEQ) para renovar el Permiso No. WQ0011134002 (EPA I.D. No. TX0136620) del Sistema de Eliminación de Descargas de Contaminantes de Texas (TPDES) para autorizar la descarga de aguas residuales tratadas en un volumen que no sobrepasa un flujo promedio diario de 10,000 galones por día. La instalación de tratamiento de aguas residuales domésticas está ubicada en 1355 Farm-to-Market Road 665, en la ciudad de Corpus Christi, en el Condado de Nueces, Texas 78415. La ruta de descarga es desde del sitio de la planta a Osc Creek arriba de marea; después a la marea de Oso Creek; después a Oso Bay. La TCEQ recibió esta solicitud el 5 de septiembre de 2024. La solicitud del permiso está disponible para leerla y copiarla en la Biblioteca La Retama Central, 805 Comanche, Corpus Christi, en el Condado de Nueces, Texas antes de la fecha de publicación de este aviso en el periódico. La solicitud, incluidas las actualizaciones y los avisos asociados, están disponibles electrónicamente en la siguiente página web: https://www.tceq.texas.gov/permitting/wastewater/pending-permits/tpdes-applications. Este enlace a un mapa electrónico de la ubicación general del sitio o de la instalación es proporcionado como una cortesía y no es parte de la solicitud o del aviso. Para la ubicación exacta, consulte la solicitud.
https://gisweb.tceq.texas.gov/LocationMapper/?marker=-97.523055,27.728611&level=18

AVISO ADICIONAL. El Director Ejecutivo de la TCEQ ha determinado que la solicitud es administrativamente completa y conducirá una revisión técnica de la solicitud. Después de completar la revisión técnica, el Director Ejecutivo puede preparar un borrador del permiso y emitirá una Decisión Preliminar sobre la solicitud. **El aviso de la solicitud y la decisión preliminar serán publicados y enviado a los que están en la lista de correo de las personas a lo largo del condado que desean recibir los avisos y los que están en la lista de correo que desean recibir avisos de esta solicitud. El aviso dará la fecha límite para someter comentarios públicos.**

COMENTARIO PUBLICO / REUNION PUBLICA. Usted puede presentar comentarios públicos o pedir una reunión pública sobre esta solicitud. El propósito de una reunión pública es dar la oportunidad de presentar comentarios o hacer preguntas acerca de la solicitud. La TCEQ realiza una reunión pública si el Director Ejecutivo determina que hay un grado de interés público suficiente en la solicitud o si un legislador local lo pide. Una reunión

pública no es una audiencia administrativa de lo contencioso.

OPORTUNIDAD DE UNA AUDIENCIA ADMINISTRATIVA DE LO CONTENCIOSO. Después del plazo para presentar comentarios públicos, el Director Ejecutivo considerará todos los comentarios apropiados y preparará una respuesta a todo los comentarios públicos esenciales, pertinentes, o significativos. **A menos que la solicitud haya sido referida directamente a una audiencia administrativa de lo contencioso, la respuesta a los comentarios y la decisión del Director Ejecutivo sobre la solicitud serán enviados por correo a todos los que presentaron un comentario público y a las personas que están en la lista para recibir avisos sobre esta solicitud. Si se reciben comentarios, el aviso también proveerá instrucciones para pedir una reconsideración de la decisión del Director Ejecutivo y para pedir una audiencia administrativa de lo contencioso.** Una audiencia administrativa de lo contencioso es un procedimiento legal similar a un procedimiento legal civil en un tribunal de distrito del estado.

PARA SOLICITAR UNA AUDIENCIA DE CASO IMPUGNADO, USTED DEBE INCLUIR EN SU SOLICITUD LOS SIGUIENTES DATOS: su nombre, dirección, y número de teléfono; el nombre del solicitante y número del permiso; la ubicación y distancia de su propiedad/actividad con respecto a la instalación; una descripción específica de la forma cómo usted sería afectado adversamente por el sitio de una manera no común al público en general; una lista de todas las cuestiones de hecho en disputa que usted presente durante el período de comentarios; y la declaración "[Yo/nosotros] solicito/solicitamos una audiencia de caso impugnado". Si presenta la petición para una audiencia de caso impugnado de parte de un grupo o asociación, debe identificar una persona que representa al grupo para recibir correspondencia en el futuro; identificar el nombre y la dirección de un miembro del grupo que sería afectado adversamente por la planta o la actividad propuesta; proveer la información indicada anteriormente con respecto a la ubicación del miembro afectado y su distancia de la planta o actividad propuesta; explicar cómo y porqué el miembro sería afectado; y explicar cómo los intereses que el grupo desea proteger son pertinentes al propósito del grupo.

Después del cierre de todos los períodos de comentarios y de petición que aplican, el Director Ejecutivo enviará la solicitud y cualquier petición para reconsideración o para una audiencia de caso impugnado a los Comisionados de la TCEQ para su consideración durante una reunión programada de la Comisión. La Comisión sólo puede conceder una solicitud de una audiencia de caso impugnado sobre los temas que el solicitante haya presentado en sus comentarios oportunos que no fueron retirados posteriormente. Si se concede una audiencia, el tema de la audiencia estará limitado a cuestiones de hecho en disputa o cuestiones mixtas de hecho y de derecho relacionadas a intereses pertinentes y materiales de calidad del agua que se hayan presentado durante el período de comentarios. Si ciertos criterios se cumplen, la TCEQ puede actuar sobre una solicitud para renovar un permiso sin proveer una oportunidad de una audiencia administrativa de lo contencioso.

LISTA DE CORREO. Si somete comentarios públicos, un pedido para una audiencia administrativa de lo contencioso o una reconsideración de la decisión del Director Ejecutivo, la Oficina del Secretario Principal enviará por correo los avisos públicos en relación con la solicitud. Ademas, puede pedir que la TCEQ ponga su nombre en una or mas de las listas correos siguientes (1) la lista de correo permanente para recibir los avisos de el solicitante

indicado por nombre y número del permiso específico y/o (2) la lista de correo de todas las solicitudes en un condado especifico. Si desea que se agrega su nombre en una de las listas designe cual lista(s) y envia por correo su pedido a la Oficina del Secretario Principal de la TCEQ.

CONTACTOS E INFORMACIÓN A LA AGENCIA. Todos los comentarios públicos y solicitudes deben ser presentadas electrónicamente vía http://www14.tceq.texas.gov/epic/eComment/o por escrito dirigidos a la Comisión de Texas de Calidad Ambiental, Oficial de la Secretaría (Office of Chief Clerk), MC-105, P.O. Box 13087, Austin, Texas 78711-3087. Tenga en cuenta que cualquier información personal que usted proporcione, incluyendo su nombre, número de teléfono, dirección de correo electrónico y dirección física pasarán a formar parte del registro público de la Agencia. Para obtener más información acerca de esta solicitud de permiso o el proceso de permisos, llame al programa de educación pública de la TCEQ, gratis, al 1-800-687-4040. Si desea información en Español, puede llamar al 1-800-687-4040.

También se puede obtener información adicional de Corpus Christi People's Baptist Church a la dirección indicada arriba o llamando al Sr. Gary Hundley, Operador, al 361-232-6373.

Fecha de emisión:

TEXAS COMMISSION ON ENVIRONMENTAL QUALITY

DOMESTIC WASTEWATER PERMIT APPLICATION CHECKLIST

Complete and submit this checklist with the application.

APPLICANT NAME: Corpus Christi People's Baptist Church

PERMIT NUMBER (If new, leave blank): WQ00 11134002

Indicate if each of the following items is included in your application.

	Y	N
Administrative Report 1.0	☒	☐
Administrative Report 1.1	☐	☒
SPIF	☒	☐
Core Data Form	☒	☐
Public Involvement Plan Form	☐	☒
Technical Report 1.0	☒	☐
Technical Report 1.1	☐	☒
Worksheet 2.0	☒	☐
Worksheet 2.1	☐	☒
Worksheet 3.0	☐	☒
Worksheet 3.1	☐	☒
Worksheet 3.2	☐	☒
Worksheet 3.3	☐	☒
Worksheet 4.0	☐	☒
Worksheet 5.0	☐	☒
Worksheet 6.0	☐	☒
Worksheet 7.0	☐	☒

	Y	N
Original USGS Map	☒	☐
Affected Landowners Map	☐	☒
Landowner Disk or Labels	☐	☒
Buffer Zone Map	☐	☒
Flow Diagram	☒	☐
Site Drawing	☒	☐
Original Photographs	☐	☒
Design Calculations	☐	☒
Solids Management Plan	☐	☒
Water Balance	☐	☒

For TCEQ Use Only

Segment Number _____ County _____
Expiration Date _____ Region _____
Permit Number _____

TEXAS COMMISSION ON ENVIRONMENTAL QUALITY

DOMESTIC WASTEWATER PERMIT APPLICATION ADMINISTRATIVE REPORT 1.0

For any questions about this form, please contact the Applications Review and Processing Team at 512-239-4671.

Section 1. Application Fees (Instructions Page 26)

Indicate the amount submitted for the application fee (check only one).

Flow	New/Major Amendment	Renewal
<0.05 MGD	$350.00 ☐	$315.00 ☒
≥0.05 but <0.10 MGD	$550.00 ☐	$515.00 ☐
≥0.10 but <0.25 MGD	$850.00 ☐	$815.00 ☐
≥0.25 but <0.50 MGD	$1,250.00 ☐	$1,215.00 ☐
≥0.50 but <1.0 MGD	$1,650.00 ☐	$1,615.00 ☐
≥1.0 MGD	$2,050.00 ☐	$2,015.00 ☐

Minor Amendment (for any flow) $150.00 ☐

Payment Information:

Mailed Check/Money Order Number: Click to enter text.

Check/Money Order Amount: Click to enter text.

Name Printed on Check: Click to enter text.

EPAY Voucher Number: 718984/718985

Copy of Payment Voucher enclosed? Yes ☒

Section 2. Type of Application (Instructions Page 26)

a. Check the box next to the appropriate authorization type.

☐ Publicly-Owned Domestic Wastewater

☒ Privately-Owned Domestic Wastewater

☐ Conventional Wastewater Treatment

b. Check the box next to the appropriate facility status.

☒ Active ☐ Inactive

TCEQ ePay Voucher Receipt

Transaction Information

Voucher Number:	718984
Trace Number:	582EA000623206
Date:	08/27/2024 10:48 AM
Payment Method:	CC - Authorization 0000004811
Voucher Amount:	$300.00
Fee Type:	WW PERMIT - FACILITY WITH FLOW < .05 MGD - RENEWAL
ePay Actor:	STEPHANIE LANDSMAN

Payment Contact Information

Name:	STEPHANIE LANDSMAN
Company:	LANDSMAN ENVIRONMENTAL LLC
Address:	9597 JONES ROAD 962, JERSEY VILLAGE, TX 77065
Phone:	281-658-5899

Site Information

Site Name:	ROLOFF WASTEWATER TREATMENT FACILITY
Site Address:	1355 FM 665, CORPUS CHRISTI, TX 78415
Site Location:	1355 FM 665 CORPUS CHRISTI TX 78415

Customer Information

Customer Name:	CORPUS CHRISTI PEOPLE S BAPTIST CHURCH
Customer Address:	1355 FM 665, CORPUS CHRISTI, TX 78415

Other Information

Program Area ID:	0011134002

TCEQ ePay Voucher Receipt

Transaction Information

Voucher Number:	718985
Trace Number:	582EA000623206
Date:	08/27/2024 10:48 AM
Payment Method:	CC - Authorization 0000004811
Voucher Amount:	$15.00
Fee Type:	30 TAC 305.53B WQ RENEWAL NOTIFICATION FEE
ePay Actor:	STEPHANIE LANDSMAN

Payment Contact Information

Name:	STEPHANIE LANDSMAN
Company:	LANDSMAN ENVIRONMENTAL LLC
Address:	9597 JONES ROAD 962, JERSEY VILLAGE, TX 77065
Phone:	281-658-5899

c. Check the box next to the appropriate permit type.

- ☒ TPDES Permit
- ☐ TLAP
- ☐ TPDES Permit with TLAP component
- ☐ Subsurface Area Drip Dispersal System (SADDS)

d. Check the box next to the appropriate application type

- ☐ New
- ☐ Major Amendment *with* Renewal
- ☐ Major Amendment *without* Renewal
- ☒ Renewal without changes
- ☐ Minor Amendment *with* Renewal
- ☐ Minor Amendment *without* Renewal
- ☐ Minor Modification of permit

e. For amendments or modifications, describe the proposed changes: Click to enter text.

f. **For existing permits:**

Permit Number: WQ00 11134002

EPA I.D. (TPDES only): TX 0136620

Expiration Date: 4/24/25

Section 3. Facility Owner (Applicant) and Co-Applicant Information (Instructions Page 26)

A. **The owner of the facility must apply for the permit.**

What is the Legal Name of the entity (applicant) applying for this permit?

Corpus Christi People's Baptist Church

(The legal name must be spelled exactly as filed with the Texas Secretary of State, County, or in the legal documents forming the entity.)

If the applicant is currently a customer with the TCEQ, what is the Customer Number (CN)? You may search for your CN on the TCEQ website at http://www15.tceq.texas.gov/crpub/

CN: 600802227

What is the name and title of the person signing the application? The person must be an executive official meeting signatory requirements in *30 TAC § 305.44.*

Prefix: Ms. Last Name, First Name: Christina Wood

Title: Pastor Credential: Click to enter text.

B. **Co-applicant information.** Complete this section only if another person or entity is required to apply as a co-permittee.

What is the Legal Name of the co-applicant applying for this permit?

Click to enter text.

(The legal name must be spelled exactly as filed with the TX SOS, with the County, or in the legal documents forming the entity.)

If the co-applicant is currently a customer with the TCEQ, what is the Customer Number (CN)? You may search for your CN on the TCEQ website at: http://www15.tceq.texas.gov/crpub/

CN: Click to enter text.

What is the name and title of the person signing the application? The person must be an executive official meeting signatory requirements in *30 TAC § 305.44.*

Prefix: Click to enter text. Last Name, First Name: Click to enter text.

Title: Click to enter text. Credential: Click to enter text.

Provide a brief description of the need for a co-permittee: Click to enter text.

C. Core Data Form

Complete the Core Data Form for each customer and include as an attachment. If the customer type selected on the Core Data Form is **Individual**, complete **Attachment 1** of Administrative Report 1.0. D

Section 4. Application Contact Information (Instructions Page 27)

This is the person(s) TCEQ will contact if additional information is needed about this application. Provide a contact for administrative questions and technical questions.

A. Prefix: Ms. Last Name, First Name: Stephanie Landsman

Title: Click to enter text. Credential: Click to enter text.

Organization Name: Landsman Environmental LLC

Mailing Address: 9597 Jones Road #962 City, State, Zip Code: Jersey Village, TX 77065

Phone No.: 281-658-5899 E-mail Address: stephanie@landsmanenviro.com

Check one or both: ☒ Administrative Contact ☐ Technical Contact

B. Prefix: Mr. Last Name, First Name: Gary Hundley

Title: Operator Credential: Click to enter text.

Organization Name: Corpus Christi People's Baptist Church

Mailing Address: 1355 FM 665 City, State, Zip Code: Corpus Christi, TX 78415

Phone No.: 361-232-6373 E-mail Address: gmhco77@gmail.com

Check one or both: ☐ Administrative Contact ☒ Technical Contact

Section 5. Permit Contact Information (Instructions Page 27)

Provide the names and contact information for two individuals that can be contacted throughout the permit term.

A. Prefix: Mr. Last Name, First Name: Gary Hundley

Title: Operator Credential: Click to enter text.

Organization Name: Corpus Christi People's Baptist Church

Mailing Address: 1355 FM 665 City, State, Zip Code: Corpus Christi, TX 78415

Phone No.: 361-232-6373 E-mail Address: gmhco77@gmail.com

B. Prefix: Ms. Last Name, First Name: Christina Wood

Title: Pastor Credential: Click to enter text.

Organization Name: Corpus Christi People's Baptist Church

Mailing Address: 1355 FM 665 City, State, Zip Code: Corpus Christi , TX 78415

Phone No.: 361-500-7798 E-mail Address: cris.wood01@gmail.com

Section 6. Billing Contact Information (Instructions Page 27)

The permittee is responsible for paying the annual fee. The annual fee will be assessed to permits ***in effect on September 1 of each year***. The TCEQ will send a bill to the address provided in this section. The permittee is responsible for terminating the permit when it is no longer needed (using form TCEQ-20029).

Prefix: Ms. Last Name, First Name: Christina Wood

Title: Pastor Credential: Click to enter text.

Organization Name: Corpus Christi People's Baptist Church

Mailing Address: 1355 FM 665 City, State, Zip Code: Corpus Christi, TX 78415

Phone No.: 361-500-7798 E-mail Address: cris.wood01@gmail.com

Section 7. DMR/MER Contact Information (Instructions Page 27)

Provide the name and complete mailing address of the person delegated to receive and submit Discharge Monitoring Reports (DMR) (EPA 3320-1) or maintain Monthly Effluent Reports (MER).

Prefix: Mr. Last Name, First Name: Gary Hundley

Title: operator Credential: Click to enter text.

Organization Name: Corpus Christi People's Baptist Church

Mailing Address: 1355 FM 665 City, State, Zip Code: Corpus Christi, TX 78415

Phone No.: 361-232-6373 E-mail Address: gmhco77@gmail.com

Section 8. Public Notice Information (Instructions Page 27)

A. Individual Publishing the Notices

Prefix: Ms. Last Name, First Name: Stephanie Landsman

Title: Click to enter text. Credential: Click to enter text.

Organization Name: Landsman Environmental LLC

Mailing Address: 9597 Jones Road #962 City, State, Zip Code: Jersey Village, TX 77065

Phone No.: 281-658-5899 E-mail Address: stephanie@landsmanenviro.com

B. Method for Receiving Notice of Receipt and Intent to Obtain a Water Quality Permit Package

Indicate by a check mark the preferred method for receiving the first notice and instructions:

☒ E-mail Address

☐ Fax

☐ Regular Mail

C. Contact permit to be listed in the Notices

Prefix: Mr. Last Name, First Name: Gary Hundley

Title: operator Credential: Click to enter text.

Organization Name: Corpus Christi People's Baptist Church

Mailing Address: 1355 FM 665 City, State, Zip Code: Corpus Christi, TX 78415

Phone No.: 361-232-6373 E-mail Address: gmhco77@gmail.com

D. Public Viewing Information

If the facility or outfall is located in more than one county, a public viewing place for each county must be provided.

Public building name: La Retama Central Library

Location within the building: Click to enter text.

Physical Address of Building: 805 Comanche

City: Corpus Christi County: Nueces

Contact (Last Name, First Name): Click to enter text.

Phone No.: 361-880-7070 Ext.: Click to enter text.

E. Bilingual Notice Requirements

This information **is required** for **new, major amendment, minor amendment or minor modification, and renewal** applications.

This section of the application is only used to determine if alternative language notices will be needed. Complete instructions on publishing the alternative language notices will be in your public notice package.

Please call the bilingual/ESL coordinator at the nearest elementary and middle schools and obtain the following information to determine whether an alternative language notices are required.

1. Is a bilingual education program required by the Texas Education Code at the elementary or middle school nearest to the facility or proposed facility?

   ☒ Yes ☐ No

   If **no**, publication of an alternative language notice is not required; **skip to** Section 9 below.

2. Are the students who attend either the elementary school or the middle school enrolled in a bilingual education program at that school?

   ☒ Yes ☐ No

3. Do the students at these schools attend a bilingual education program at another location?

   ☐ Yes ☒ No

4. Would the school be required to provide a bilingual education program but the school has waived out of this requirement under 19 TAC §89.1205(g)?

   ☐ Yes ☒ No

5. If the answer is **yes** to **question 1, 2, 3, or 4**, public notices in an alternative language are required. Which language is required by the bilingual program? Spanish

F. Plain Language Summary Template

Complete the Plain Language Summary (TCEQ Form 20972) and include as an attachment.

Attachment: E

G. Public Involvement Plan Form

Complete the Public Involvement Plan Form (TCEQ Form 20960) for each application for a **new permit or major amendment to a permit** and include as an attachment.

Attachment: N/A

Section 9. Regulated Entity and Permitted Site Information (Instructions Page 29)

A. If the site is currently regulated by TCEQ, provide the Regulated Entity Number (RN) issued to this site. **RN** 101528826

Search the TCEQ's Central Registry at http://www15.tceq.texas.gov/crpub/ to determine if the site is currently regulated by TCEQ.

B. Name of project or site (the name known by the community where located):

Roloff Wastewater Treatment Facility

C. Owner of treatment facility: Corpus Christi People's Baptist Church

Ownership of Facility: ☐ Public ☒ Private ☐ Both ☐ Federal

D. Owner of land where treatment facility is or will be:

Prefix: Click to enter text. Last Name, First Name: Click to enter text.

Title: Click to enter text. Credential: Click to enter text.

Organization Name: Corpus Christi People's Baptist Church

Mailing Address: 1355 FM 665 City, State, Zip Code: Corpus Christi, TX 78415

Phone No.: 361-500-7798 E-mail Address: cris.wood01@gmail.com

If the landowner is not the same person as the facility owner or co-applicant, attach a lease agreement or deed recorded easement. See instructions.

Attachment: Click to enter text.

E. Owner of effluent disposal site:

Prefix: N/A Last Name, First Name: Click to enter text.

Title: Click to enter text. Credential: Click to enter text.

Organization Name: Click to enter text.

Mailing Address: Click to enter text. City, State, Zip Code: Click to enter text.

Phone No.: Click to enter text. E-mail Address: Click to enter text.

If the landowner is not the same person as the facility owner or co-applicant, attach a lease agreement or deed recorded easement. See instructions.

Attachment: Click to enter text.

F. Owner sewage sludge disposal site (if authorization is requested for sludge disposal on property owned or controlled by the applicant)::

Prefix: N/A Last Name, First Name: Click to enter text.

Title: Click to enter text. Credential: Click to enter text.

Organization Name: Click to enter text.

Mailing Address: Click to enter text. City, State, Zip Code: Click to enter text.

Phone No.: Click to enter text. E-mail Address: Click to enter text.

If the landowner is not the same person as the facility owner or co-applicant, attach a lease agreement or deed recorded easement. See instructions.

Attachment: Click to enter text.

Section 10. TPDES Discharge Information (Instructions Page 31)

A. Is the wastewater treatment facility location in the existing permit accurate?

☒ Yes ☐ No

If **no, or a new permit application**, please give an accurate description:

Click to enter text.

B. Are the point(s) of discharge and the discharge route(s) in the existing permit correct?

☒ Yes ☐ No

If **no, or a new or amendment permit application**, provide an accurate description of the point of discharge and the discharge route to the nearest classified segment as defined in 30 TAC Chapter 307:

Click to enter text.

City nearest the outfall(s): Corpus Christi

County in which the outfalls(s) is/are located: Nueces

C. Is or will the treated wastewater discharge to a city, county, or state highway right-of-way, or a flood control district drainage ditch?

☐ Yes ☒ No

If **yes**, indicate by a check mark if:

☐ Authorization granted ☐ Authorization pending

For **new and amendment** applications, provide copies of letters that show proof of contact and the approval letter upon receipt.

Attachment: Click to enter text.

D. For all applications involving an average daily discharge of 5 MGD or more, provide the names of all counties located within 100 statute miles downstream of the point(s) of discharge: N/A

Section 11. TLAP Disposal Information (Instructions Page 32)

A. For TLAPs, is the location of the effluent disposal site in the existing permit accurate?

☐ Yes ☐ No

If **no, or a new or amendment permit application**, provide an accurate description of the disposal site location:

Click to enter text.

B. City nearest the disposal site: Click to enter text.

C. County in which the disposal site is located: Click to enter text.

D. For **TLAPs**, describe the routing of effluent from the treatment facility to the disposal site:

Click to enter text.

E. For **TLAPs**, please identify the nearest watercourse to the disposal site to which rainfall runoff might flow if not contained: Click to enter text.

Section 12. Miscellaneous Information (Instructions Page 32)

A. Is the facility located on or does the treated effluent cross American Indian Land?

☐ Yes ☒ No

B. If the existing permit contains an onsite sludge disposal authorization, is the location of the sewage sludge disposal site in the existing permit accurate?

☐ Yes ☐ No ☒ Not Applicable

If No, or if a new onsite sludge disposal authorization is being requested in this permit application, provide an accurate location description of the sewage sludge disposal site.

Click to enter text.

Section 14. Signature Page (Instructions Page 39)

If co-applicants are necessary, each entity must submit an original, separate signature page.

Permit Number: WO0011134002

Applicant: Corpus Christi People's Baptist Church

Certification:

I certify under penalty of law that this document and all attachments were prepared under my direction or supervision in accordance with a system designed to assure that qualified personnel properly gather and evaluate the information submitted. Based on my inquiry of the person or persons who manage the system, or those persons directly responsible for gathering the information, the information submitted is, to the best of my knowledge and belief, true, accurate, and complete. I am aware there are significant penalties for submitting false information, including the possibility of fine and imprisonment for knowing violations.

I further certify that I am authorized under 30 Texas Administrative Code § 305.44 to sign and submit this document, and can provide documentation in proof of such authorization upon request.

Signatory name (typed or printed): Christina Wood

Signatory title: Pastor

Signature: _____ Date: 8-21-24

(Use blue ink)

Subscribed and Sworn to before me by the said Christina Wood

on this 21st day of August, 2024.

My commission expires on the 23rd day of October, 2027.

Robert Richard Stever

Notary Public [SEAL]

Nueces

County, Texas

ROBERT RICHARD STEVER
ID #124685705
My Commission Expires
October 23, 2027

C. Did any person formerly employed by the TCEQ represent your company and get paid for service regarding this application?

☐ Yes ☒ No

If yes, list each person formerly employed by the TCEQ who represented your company and was paid for service regarding the application: Click to enter text.

D. Do you owe any fees to the TCEQ?

☐ Yes ☒ No

If **yes**, provide the following information:

Account number: Click to enter text.

Amount past due: Click to enter text.

E. Do you owe any penalties to the TCEQ?

☐ Yes ☒ No

If **yes**, please provide the following information:

Enforcement order number: Click to enter text.

Amount past due: Click to enter text.

Section 13. Attachments (Instructions Page 33)

Indicate which attachments are included with the Administrative Report. Check all that apply:

☐ Lease agreement or deed recorded easement, if the land where the treatment facility is located or the effluent disposal site are not owned by the applicant or co-applicant.

☒ Original full-size USGS Topographic Map with the following information:

- Applicant's property boundary
- Treatment facility boundary
- Labeled point of discharge for each discharge point (TPDES only)
- Highlighted discharge route for each discharge point (TPDES only)
- Onsite sewage sludge disposal site (if applicable)
- Effluent disposal site boundaries (TLAP only)
- New and future construction (if applicable)
- 1 mile radius information
- 3 miles downstream information (TPDES only)
- All ponds.

☐ Attachment 1 for Individuals as co-applicants

☐ Other Attachments. Please specify: Click to enter text.

DOMESTIC WASTEWATER PERMIT APPLICATION

SUPPLEMENTAL PERMIT INFORMATION FORM (SPIF)

This form applies to TPDES permit applications only. Complete and attach the Supplemental Permit information Form (SPIF) (TCEQ Form 20971).

Attachment: F

Section 15. Plain Language Summary (Instructions Page 40)

If you are subject to the alternative language notice requirements in 30 Texas Administrative Code §39.426, **you must provide a translated copy of the completed plain language summary in the appropriate alternative language as part of your application package**. For your convenience, a Spanish template has been provided below.

ENGLISH TEMPLATE FOR TPDES or TLAP NEW/RENEWAL/AMENDMENT APPLICATIONS

DOMESTIC WASTEWATER

The following summary is provided for this pending water quality permit application being reviewed by the Texas Commission on Environmental Quality as required by 30 Texas Administrative Code Chapter 39. The information provided in this summary may change during the technical review of the application and are not federal enforceable representations of the permit application.
Corpus Christi People's Baptist Church (CN600802227) operates the Roloff Wastewater Treatment Facility RN101528826. a domestic wastewater treatment facility. The facility is located at 1355 Farm-to-Market Road 665, in Corpus Christi, Nueces County, Texas 78415.

Request for renewal of application authorizing the discharge of 10,000 GPD treated domestic wastewater.

Discharges from the facility are expected to containBOD(5), Total Suspended Solids and E. coli..Domestic Wastewater is treated by **Activated sludge operated in extended aeration mode**.

PLANTILLA EN ESPAÑOL PARA SOLICITUDES NUEVAS/RENOVACIONES/ENMIENDAS TPDES o TLAP

AGUAS RESIDUALES DOMÉSTICAS

El siguiente resumen se proporciona para esta solicitud de permiso de calidad del agua pendiente que está siendo revisada por la Comisión de Calidad Ambiental de Texas según lo requerido por el Capítulo 39 del Código Administrativo de Texas 30. La información proporcionada en este resumen puede cambiar durante la revisión técnica de la solicitud y no son representaciones federales exigibles de la solicitud de permiso.

La Iglesia Bautista Popular de Corpus Christi (CN600802227) opera la Instalación de Tratamiento de Aguas Residuales de Roloff RN101528826. una instalación de tratamiento de aguas residuales domésticas. La instalación está ubicada en 1355 Farm-to-Market Road 665, en Corpus Christi, condado de Nueces, Texas 78415.

Solicitud de renovación de solicitud que autoriza la descarga de 10,000 GPD de aguas residuales domésticas tratadas.

Se espera que las descargas de la instalación contengan BOD(5), Sólidos Suspendidos Totales y E. coli. Las aguas residuales domésticas se tratan mediante **lodos activados que funcionan en modo de aireación prolongada**.

Comisión de Calidad Ambiental del Estado de Texas

AVISO DE RECIBO DE LA SOLICITUD Y
EL INTENTO DE OBTENER PERMISO PARA LA CALIDAD DEL AGUA
RENOVACION

PERMISO NO. WQ0011134002

SOLICITUD. Corpus Christi People's Baptist Church, 1355 Farm-to-Market Road 665, Corpus Christ, Texas 78415, ha solicitado a la Comisión de Calidad Ambiental del Estado de Texas (TCEQ) para renovar el Permiso No. WQ0011134002 (EPA I.D. No. TX0136620) del Sistema de Eliminación de Descargas de Contaminantes de Texas (TPDES) para autorizar la descarga de aguas residuales tratadas en un volumen que no sobrepasa un flujo promedio diario de 10,000 galones por día. La instalación de tratamiento de aguas residuales domésticas está ubicada en 1355 Farm-to-Market Road 665, en la ciudad de Corpus Christi, en el Condado de Nueces, Texas 78415. La ruta de descarga es desde del sitio de la planta a Osc Creek arriba de marea; después a la marea de Oso Creek; después a Oso Bay. La TCEQ recibió esta solicitud el 5 de septiembre de 2024. La solicitud del permiso está disponible para leerla y copiarla en la Biblioteca La Retama Central, 805 Comanche, Corpus Christi, en el Condado de Nueces, Texas antes de la fecha de publicación de este aviso en el periódico. La solicitud, incluidas las actualizaciones y los avisos asociados, están disponibles electrónicamente en la siguiente página web: https://www.tceq.texas.gov/permitting/wastewater/pending-permits/tpdes-applications. Este enlace a un mapa electrónico de la ubicación general del sitio o de la instalación es proporcionado como una cortesía y no es parte de la solicitud o del aviso. Para la ubicación exacta, consulte la solicitud.
https://gisweb.tceq.texas.gov/LocationMapper/?marker=-97.523055,27.728611&level=18

AVISO ADICIONAL. El Director Ejecutivo de la TCEQ ha determinado que la solicitud es administrativamente completa y conducirá una revisión técnica de la solicitud. Después de completar la revisión técnica, el Director Ejecutivo puede preparar un borrador del permiso y emitirá una Decisión Preliminar sobre la solicitud. **El aviso de la solicitud y la decisión preliminar serán publicados y enviado a los que están en la lista de correo de las personas a lo largo del condado que desean recibir los avisos y los que están en la lista de correo que desean recibir avisos de esta solicitud. El aviso dará la fecha límite para someter comentarios públicos.**

COMENTARIO PUBLICO / REUNION PUBLICA. Usted puede presentar comentarios públicos o pedir una reunión pública sobre esta solicitud. El propósito de una reunión pública es dar la oportunidad de presentar comentarios o hacer preguntas acerca de la solicitud. La TCEQ realiza una reunión pública si el Director Ejecutivo determina que hay un grado de interés público suficiente en la solicitud o si un legislador local lo pide. Una reunión

pública no es una audiencia administrativa de lo contencioso.

OPORTUNIDAD DE UNA AUDIENCIA ADMINISTRATIVA DE LO CONTENCIOSO. Después del plazo para presentar comentarios públicos, el Director Ejecutivo considerará todos los comentarios apropiados y preparará una respuesta a todo los comentarios públicos esenciales, pertinentes, o significativos. **A menos que la solicitud haya sido referida directamente a una audiencia administrativa de lo contencioso, la respuesta a los comentarios y la decisión del Director Ejecutivo sobre la solicitud serán enviados por correo a todos los que presentaron un comentario público y a las personas que están en la lista para recibir avisos sobre esta solicitud. Si se reciben comentarios, el aviso también proveerá instrucciones para pedir una reconsideración de la decisión del Director Ejecutivo y para pedir una audiencia administrativa de lo contencioso.** Una audiencia administrativa de lo contencioso es un procedimiento legal similar a un procedimiento legal civil en un tribunal de distrito del estado.

PARA SOLICITAR UNA AUDIENCIA DE CASO IMPUGNADO, USTED DEBE INCLUIR EN SU SOLICITUD LOS SIGUIENTES DATOS: su nombre, dirección, y número de teléfono; el nombre del solicitante y número del permiso; la ubicación y distancia de su propiedad/actividad con respecto a la instalación; una descripción específica de la forma cómo usted sería afectado adversamente por el sitio de una manera no común al público en general; una lista de todas las cuestiones de hecho en disputa que usted presente durante el período de comentarios; y la declaración "[Yo/nosotros] solicito/solicitamos una audiencia de caso impugnado". Si presenta la petición para una audiencia de caso impugnado de parte de un grupo o asociación, debe identificar una persona que representa al grupo para recibir correspondencia en el futuro; identificar el nombre y la dirección de un miembro del grupo que sería afectado adversamente por la planta o la actividad propuesta; proveer la información indicada anteriormente con respecto a la ubicación del miembro afectado y su distancia de la planta o actividad propuesta; explicar cómo y porqué el miembro sería afectado; y explicar cómo los intereses que el grupo desea proteger son pertinentes al propósito del grupo.

Después del cierre de todos los períodos de comentarios y de petición que aplican, el Director Ejecutivo enviará la solicitud y cualquier petición para reconsideración o para una audiencia de caso impugnado a los Comisionados de la TCEQ para su consideración durante una reunión programada de la Comisión. La Comisión sólo puede conceder una solicitud de una audiencia de caso impugnado sobre los temas que el solicitante haya presentado en sus comentarios oportunos que no fueron retirados posteriormente. Si se concede una audiencia, el tema de la audiencia estará limitado a cuestiones de hecho en disputa o cuestiones mixtas de hecho y de derecho relacionadas a intereses pertinentes y materiales de calidad del agua que se hayan presentado durante el período de comentarios. Si ciertos criterios se cumplen, la TCEQ puede actuar sobre una solicitud para renovar un permiso sin proveer una oportunidad de una audiencia administrativa de lo contencioso.

LISTA DE CORREO. Si somete comentarios públicos, un pedido para una audiencia administrativa de lo contencioso o una reconsideración de la decisión del Director Ejecutivo, la Oficina del Secretario Principal enviará por correo los avisos públicos en relación con la solicitud. Ademas, puede pedir que la TCEQ ponga su nombre en una or mas de las listas correos siguientes (1) la lista de correo permanente para recibir los avisos de el solicitante

indicado por nombre y número del permiso específico y/o (2) la lista de correo de todas las solicitudes en un condado especifico. Si desea que se agrega su nombre en una de las listas designe cual lista(s) y envia por correo su pedido a la Oficina del Secretario Principal de la TCEQ.

CONTACTOS E INFORMACIÓN A LA AGENCIA. Todos los comentarios públicos y solicitudes deben ser presentadas electrónicamente vía http://www14.tceq.texas.gov/epic/eComment/o por escrito dirigidos a la Comisión de Texas de Calidad Ambiental, Oficial de la Secretaría (Office of Chief Clerk), MC-105, P.O. Box 13087, Austin, Texas 78711-3087. Tenga en cuenta que cualquier información personal que usted proporcione, incluyendo su nombre, número de teléfono, dirección de correo electrónico y dirección física pasarán a formar parte del registro público de la Agencia. Para obtener más información acerca de esta solicitud de permiso o el proceso de permisos, llame al programa de educación pública de la TCEQ, gratis, al 1-800-687-4040. Si desea información en Español, puede llamar al 1-800-687-4040.

También se puede obtener información adicional de Corpus Christi People's Baptist Church a la dirección indicada arriba o llamando al Sr. Gary Hundley, Operador, al 361-232-6373.

Fecha de emisión:

TEXAS COMMISSION ON ENVIRONMENTAL QUALITY

DOMESTIC WASTEWATER PERMIT APPLICATION CHECKLIST

Complete and submit this checklist with the application.

APPLICANT NAME: Corpus Christi People's Baptist Church

PERMIT NUMBER (If new, leave blank): WQ00 11134002

Indicate if each of the following items is included in your application.

	Y	N
Administrative Report 1.0	☒	☐
Administrative Report 1.1	☐	☒
SPIF	☒	☐
Core Data Form	☒	☐
Public Involvement Plan Form	☐	☒
Technical Report 1.0	☒	☐
Technical Report 1.1	☐	☒
Worksheet 2.0	☒	☐
Worksheet 2.1	☐	☒
Worksheet 3.0	☐	☒
Worksheet 3.1	☐	☒
Worksheet 3.2	☐	☒
Worksheet 3.3	☐	☒
Worksheet 4.0	☐	☒
Worksheet 5.0	☐	☒
Worksheet 6.0	☐	☒
Worksheet 7.0	☐	☒

	Y	N
Original USGS Map	☒	☐
Affected Landowners Map	☐	☒
Landowner Disk or Labels	☐	☒
Buffer Zone Map	☐	☒
Flow Diagram	☒	☐
Site Drawing	☒	☐
Original Photographs	☐	☒
Design Calculations	☐	☒
Solids Management Plan	☐	☒
Water Balance	☐	☒

For TCEQ Use Only

Segment Number _____ County _____
Expiration Date _____ Region _____
Permit Number _____

TEXAS COMMISSION ON ENVIRONMENTAL QUALITY

DOMESTIC WASTEWATER PERMIT APPLICATION ADMINISTRATIVE REPORT 1.0

For any questions about this form, please contact the Applications Review and Processing Team at 512-239-4671.

Section 1. Application Fees (Instructions Page 26)

Indicate the amount submitted for the application fee (check only one).

Flow	New/Major Amendment	Renewal
<0.05 MGD	$350.00 ☐	$315.00 ☒
≥0.05 but <0.10 MGD	$550.00 ☐	$515.00 ☐
≥0.10 but <0.25 MGD	$850.00 ☐	$815.00 ☐
≥0.25 but <0.50 MGD	$1,250.00 ☐	$1,215.00 ☐
≥0.50 but <1.0 MGD	$1,650.00 ☐	$1,615.00 ☐
≥1.0 MGD	$2,050.00 ☐	$2,015.00 ☐

Minor Amendment (for any flow) $150.00 ☐

Payment Information:

Mailed Check/Money Order Number: Click to enter text.

Check/Money Order Amount: Click to enter text.

Name Printed on Check: Click to enter text.

EPAY Voucher Number: 718984/718985

Copy of Payment Voucher enclosed? Yes ☒

Section 2. Type of Application (Instructions Page 26)

a. Check the box next to the appropriate authorization type.

☐ Publicly-Owned Domestic Wastewater

☒ Privately-Owned Domestic Wastewater

☐ Conventional Wastewater Treatment

b. Check the box next to the appropriate facility status.

☒ Active ☐ Inactive

TCEQ ePay Voucher Receipt

Transaction Information

Voucher Number:	718984
Trace Number:	582EA000623206
Date:	08/27/2024 10:48 AM
Payment Method:	CC - Authorization 0000004811
Voucher Amount:	$300.00
Fee Type:	WW PERMIT - FACILITY WITH FLOW < .05 MGD - RENEWAL
ePay Actor:	STEPHANIE LANDSMAN

Payment Contact Information

Name:	STEPHANIE LANDSMAN
Company:	LANDSMAN ENVIRONMENTAL LLC
Address:	9597 JONES ROAD 962, JERSEY VILLAGE, TX 77065
Phone:	281-658-5899

Site Information

Site Name:	ROLOFF WASTEWATER TREATMENT FACILITY
Site Address:	1355 FM 665, CORPUS CHRISTI, TX 78415
Site Location:	1355 FM 665 CORPUS CHRISTI TX 78415

Customer Information

Customer Name:	CORPUS CHRISTI PEOPLE S BAPTIST CHURCH
Customer Address:	1355 FM 665, CORPUS CHRISTI, TX 78415

Other Information

Program Area ID:	0011134002

TCEQ ePay Voucher Receipt

Transaction Information

Voucher Number:	718985
Trace Number:	582EA000623206
Date:	08/27/2024 10:48 AM
Payment Method:	CC - Authorization 0000004811
Voucher Amount:	$15.00
Fee Type:	30 TAC 305.53B WQ RENEWAL NOTIFICATION FEE
ePay Actor:	STEPHANIE LANDSMAN

Payment Contact Information

Name:	STEPHANIE LANDSMAN
Company:	LANDSMAN ENVIRONMENTAL LLC
Address:	9597 JONES ROAD 962, JERSEY VILLAGE, TX 77065
Phone:	281-658-5899

c. Check the box next to the appropriate permit type.

- ☒ TPDES Permit
- ☐ TLAP
- ☐ TPDES Permit with TLAP component
- ☐ Subsurface Area Drip Dispersal System (SADDS)

d. Check the box next to the appropriate application type

- ☐ New
- ☐ Major Amendment *with* Renewal
- ☐ Major Amendment *without* Renewal
- ☒ Renewal without changes
- ☐ Minor Amendment *with* Renewal
- ☐ Minor Amendment *without* Renewal
- ☐ Minor Modification of permit

e. For amendments or modifications, describe the proposed changes: Click to enter text.

f. **For existing permits:**

Permit Number: WQ00 11134002

EPA I.D. (TPDES only): TX 0136620

Expiration Date: 4/24/25

Section 3. Facility Owner (Applicant) and Co-Applicant Information (Instructions Page 26)

A. **The owner of the facility must apply for the permit.**

What is the Legal Name of the entity (applicant) applying for this permit?

Corpus Christi People's Baptist Church

(The legal name must be spelled exactly as filed with the Texas Secretary of State, County, or in the legal documents forming the entity.)

If the applicant is currently a customer with the TCEQ, what is the Customer Number (CN)? You may search for your CN on the TCEQ website at http://www15.tceq.texas.gov/crpub/

CN: 600802227

What is the name and title of the person signing the application? The person must be an executive official meeting signatory requirements in *30 TAC § 305.44.*

Prefix: Ms. Last Name, First Name: Christina Wood

Title: Pastor Credential: Click to enter text.

B. **Co-applicant information.** Complete this section only if another person or entity is required to apply as a co-permittee.

What is the Legal Name of the co-applicant applying for this permit?

Click to enter text.

(The legal name must be spelled exactly as filed with the TX SOS, with the County, or in the legal documents forming the entity.)

If the co-applicant is currently a customer with the TCEQ, what is the Customer Number (CN)? You may search for your CN on the TCEQ website at: http://www15.tceq.texas.gov/crpub/

CN: Click to enter text.

What is the name and title of the person signing the application? The person must be an executive official meeting signatory requirements in *30 TAC § 305.44.*

Prefix: Click to enter text. Last Name, First Name: Click to enter text.

Title: Click to enter text. Credential: Click to enter text.

Provide a brief description of the need for a co-permittee: Click to enter text.

C. Core Data Form

Complete the Core Data Form for each customer and include as an attachment. If the customer type selected on the Core Data Form is **Individual**, complete **Attachment 1** of Administrative Report 1.0. D

Section 4. Application Contact Information (Instructions Page 27)

This is the person(s) TCEQ will contact if additional information is needed about this application. Provide a contact for administrative questions and technical questions.

A. Prefix: Ms. Last Name, First Name: Stephanie Landsman

Title: Click to enter text. Credential: Click to enter text.

Organization Name: Landsman Environmental LLC

Mailing Address: 9597 Jones Road #962 City, State, Zip Code: Jersey Village, TX 77065

Phone No.: 281-658-5899 E-mail Address: stephanie@landsmanenviro.com

Check one or both: ☒ Administrative Contact ☐ Technical Contact

B. Prefix: Mr. Last Name, First Name: Gary Hundley

Title: Operator Credential: Click to enter text.

Organization Name: Corpus Christi People's Baptist Church

Mailing Address: 1355 FM 665 City, State, Zip Code: Corpus Christi, TX 78415

Phone No.: 361-232-6373 E-mail Address: gmhco77@gmail.com

Check one or both: ☐ Administrative Contact ☒ Technical Contact

Section 5. Permit Contact Information (Instructions Page 27)

Provide the names and contact information for two individuals that can be contacted throughout the permit term.

A. Prefix: Mr. Last Name, First Name: Gary Hundley

Title: Operator Credential: Click to enter text.

Organization Name: Corpus Christi People's Baptist Church

Mailing Address: 1355 FM 665 City, State, Zip Code: Corpus Christi, TX 78415

Phone No.: 361-232-6373 E-mail Address: gmhco77@gmail.com

B. Prefix: Ms. Last Name, First Name: Christina Wood

Title: Pastor Credential: Click to enter text.

Organization Name: Corpus Christi People's Baptist Church

Mailing Address: 1355 FM 665 City, State, Zip Code: Corpus Christi , TX 78415

Phone No.: 361-500-7798 E-mail Address: cris.wood01@gmail.com

Section 6. Billing Contact Information (Instructions Page 27)

The permittee is responsible for paying the annual fee. The annual fee will be assessed to permits ***in effect on September 1 of each year***. The TCEQ will send a bill to the address provided in this section. The permittee is responsible for terminating the permit when it is no longer needed (using form TCEQ-20029).

Prefix: Ms. Last Name, First Name: Christina Wood

Title: Pastor Credential: Click to enter text.

Organization Name: Corpus Christi People's Baptist Church

Mailing Address: 1355 FM 665 City, State, Zip Code: Corpus Christi, TX 78415

Phone No.: 361-500-7798 E-mail Address: cris.wood01@gmail.com

Section 7. DMR/MER Contact Information (Instructions Page 27)

Provide the name and complete mailing address of the person delegated to receive and submit Discharge Monitoring Reports (DMR) (EPA 3320-1) or maintain Monthly Effluent Reports (MER).

Prefix: Mr. Last Name, First Name: Gary Hundley

Title: operator Credential: Click to enter text.

Organization Name: Corpus Christi People's Baptist Church

Mailing Address: 1355 FM 665 City, State, Zip Code: Corpus Christi, TX 78415

Phone No.: 361-232-6373 E-mail Address: gmhco77@gmail.com

Section 8. Public Notice Information (Instructions Page 27)

A. Individual Publishing the Notices

Prefix: Ms. Last Name, First Name: Stephanie Landsman

Title: Click to enter text. Credential: Click to enter text.

Organization Name: Landsman Environmental LLC

Mailing Address: 9597 Jones Road #962 City, State, Zip Code: Jersey Village, TX 77065

Phone No.: 281-658-5899 E-mail Address: stephanie@landsmanenviro.com

B. Method for Receiving Notice of Receipt and Intent to Obtain a Water Quality Permit Package

Indicate by a check mark the preferred method for receiving the first notice and instructions:

☒ E-mail Address

☐ Fax

☐ Regular Mail

C. Contact permit to be listed in the Notices

Prefix: Mr. Last Name, First Name: Gary Hundley

Title: operator Credential: Click to enter text.

Organization Name: Corpus Christi People's Baptist Church

Mailing Address: 1355 FM 665 City, State, Zip Code: Corpus Christi, TX 78415

Phone No.: 361-232-6373 E-mail Address: gmhco77@gmail.com

D. Public Viewing Information

If the facility or outfall is located in more than one county, a public viewing place for each county must be provided.

Public building name: La Retama Central Library

Location within the building: Click to enter text.

Physical Address of Building: 805 Comanche

City: Corpus Christi County: Nueces

Contact (Last Name, First Name): Click to enter text.

Phone No.: 361-880-7070 Ext.: Click to enter text.

E. Bilingual Notice Requirements

This information **is required** for **new, major amendment, minor amendment or minor modification, and renewal** applications.

This section of the application is only used to determine if alternative language notices will be needed. Complete instructions on publishing the alternative language notices will be in your public notice package.

Please call the bilingual/ESL coordinator at the nearest elementary and middle schools and obtain the following information to determine whether an alternative language notices are required.

1. Is a bilingual education program required by the Texas Education Code at the elementary or middle school nearest to the facility or proposed facility?

   ☒ Yes ☐ No

   If **no**, publication of an alternative language notice is not required; **skip to** Section 9 below.

2. Are the students who attend either the elementary school or the middle school enrolled in a bilingual education program at that school?

   ☒ Yes ☐ No

3. Do the students at these schools attend a bilingual education program at another location?

   ☐ Yes ☒ No

4. Would the school be required to provide a bilingual education program but the school has waived out of this requirement under 19 TAC §89.1205(g)?

   ☐ Yes ☒ No

5. If the answer is **yes** to **question 1, 2, 3, or 4**, public notices in an alternative language are required. Which language is required by the bilingual program? Spanish

F. Plain Language Summary Template

Complete the Plain Language Summary (TCEQ Form 20972) and include as an attachment.

Attachment: E

G. Public Involvement Plan Form

Complete the Public Involvement Plan Form (TCEQ Form 20960) for each application for a **new permit or major amendment to a permit** and include as an attachment.

Attachment: N/A

Section 9. Regulated Entity and Permitted Site Information (Instructions Page 29)

A. If the site is currently regulated by TCEQ, provide the Regulated Entity Number (RN) issued to this site. **RN** 101528826

Search the TCEQ's Central Registry at http://www15.tceq.texas.gov/crpub/ to determine if the site is currently regulated by TCEQ.

B. Name of project or site (the name known by the community where located):

Roloff Wastewater Treatment Facility

C. Owner of treatment facility: Corpus Christi People's Baptist Church

Ownership of Facility: ☐ Public ☒ Private ☐ Both ☐ Federal

D. Owner of land where treatment facility is or will be:

Prefix: Click to enter text. Last Name, First Name: Click to enter text.

Title: Click to enter text. Credential: Click to enter text.

Organization Name: Corpus Christi People's Baptist Church

Mailing Address: 1355 FM 665 City, State, Zip Code: Corpus Christi, TX 78415

Phone No.: 361-500-7798 E-mail Address: cris.wood01@gmail.com

If the landowner is not the same person as the facility owner or co-applicant, attach a lease agreement or deed recorded easement. See instructions.

Attachment: Click to enter text.

E. Owner of effluent disposal site:

Prefix: N/A Last Name, First Name: Click to enter text.

Title: Click to enter text. Credential: Click to enter text.

Organization Name: Click to enter text.

Mailing Address: Click to enter text. City, State, Zip Code: Click to enter text.

Phone No.: Click to enter text. E-mail Address: Click to enter text.

If the landowner is not the same person as the facility owner or co-applicant, attach a lease agreement or deed recorded easement. See instructions.

Attachment: Click to enter text.

F. Owner sewage sludge disposal site (if authorization is requested for sludge disposal on property owned or controlled by the applicant)::

Prefix: N/A Last Name, First Name: Click to enter text.

Title: Click to enter text. Credential: Click to enter text.

Organization Name: Click to enter text.

Mailing Address: Click to enter text. City, State, Zip Code: Click to enter text.

Phone No.: Click to enter text. E-mail Address: Click to enter text.

If the landowner is not the same person as the facility owner or co-applicant, attach a lease agreement or deed recorded easement. See instructions.

Attachment: Click to enter text.

Section 10. TPDES Discharge Information (Instructions Page 31)

A. Is the wastewater treatment facility location in the existing permit accurate?

☒ Yes ☐ No

If **no, or a new permit application**, please give an accurate description:

Click to enter text.

B. Are the point(s) of discharge and the discharge route(s) in the existing permit correct?

☒ Yes ☐ No

If **no, or a new or amendment permit application**, provide an accurate description of the point of discharge and the discharge route to the nearest classified segment as defined in 30 TAC Chapter 307:

Click to enter text.

City nearest the outfall(s): Corpus Christi

County in which the outfalls(s) is/are located: Nueces

C. Is or will the treated wastewater discharge to a city, county, or state highway right-of-way, or a flood control district drainage ditch?

☐ Yes ☒ No

If **yes**, indicate by a check mark if:

☐ Authorization granted ☐ Authorization pending

For **new and amendment** applications, provide copies of letters that show proof of contact and the approval letter upon receipt.

Attachment: Click to enter text.

D. For all applications involving an average daily discharge of 5 MGD or more, provide the names of all counties located within 100 statute miles downstream of the point(s) of discharge: N/A

Section 11. TLAP Disposal Information (Instructions Page 32)

A. For TLAPs, is the location of the effluent disposal site in the existing permit accurate?

☐ Yes ☐ No

If **no, or a new or amendment permit application**, provide an accurate description of the disposal site location:

Click to enter text.

B. City nearest the disposal site: Click to enter text.

C. County in which the disposal site is located: Click to enter text.

D. For **TLAPs**, describe the routing of effluent from the treatment facility to the disposal site:

Click to enter text.

E. For **TLAPs**, please identify the nearest watercourse to the disposal site to which rainfall runoff might flow if not contained: Click to enter text.

Section 12. Miscellaneous Information (Instructions Page 32)

A. Is the facility located on or does the treated effluent cross American Indian Land?

☐ Yes ☒ No

B. If the existing permit contains an onsite sludge disposal authorization, is the location of the sewage sludge disposal site in the existing permit accurate?

☐ Yes ☐ No ☒ Not Applicable

If No, or if a new onsite sludge disposal authorization is being requested in this permit application, provide an accurate location description of the sewage sludge disposal site.

Click to enter text.

Section 14. Signature Page (Instructions Page 39)

If co-applicants are necessary, each entity must submit an original, separate signature page.

Permit Number: WO0011134002

Applicant: Corpus Christi People's Baptist Church

Certification:

I certify under penalty of law that this document and all attachments were prepared under my direction or supervision in accordance with a system designed to assure that qualified personnel properly gather and evaluate the information submitted. Based on my inquiry of the person or persons who manage the system, or those persons directly responsible for gathering the information, the information submitted is, to the best of my knowledge and belief, true, accurate, and complete. I am aware there are significant penalties for submitting false information, including the possibility of fine and imprisonment for knowing violations.

I further certify that I am authorized under 30 Texas Administrative Code § 305.44 to sign and submit this document, and can provide documentation in proof of such authorization upon request.

Signatory name (typed or printed): Christina Wood

Signatory title: Pastor

Signature: _____ Date: 8-21-24

(Use blue ink)

Subscribed and Sworn to before me by the said Christina Wood

on this 21st day of August, 2024.

My commission expires on the 23rd day of October, 2027.

Robert Richard Stever

Notary Public [SEAL]

Nueces

County, Texas

ROBERT RICHARD STEVER
ID #124685705
My Commission Expires
October 23, 2027

C. Did any person formerly employed by the TCEQ represent your company and get paid for service regarding this application?

☐ Yes ☒ No

If yes, list each person formerly employed by the TCEQ who represented your company and was paid for service regarding the application: Click to enter text.

D. Do you owe any fees to the TCEQ?

☐ Yes ☒ No

If **yes**, provide the following information:

Account number: Click to enter text.

Amount past due: Click to enter text.

E. Do you owe any penalties to the TCEQ?

☐ Yes ☒ No

If **yes**, please provide the following information:

Enforcement order number: Click to enter text.

Amount past due: Click to enter text.

Section 13. Attachments (Instructions Page 33)

Indicate which attachments are included with the Administrative Report. Check all that apply:

☐ Lease agreement or deed recorded easement, if the land where the treatment facility is located or the effluent disposal site are not owned by the applicant or co-applicant.

☒ Original full-size USGS Topographic Map with the following information:

- Applicant's property boundary
- Treatment facility boundary
- Labeled point of discharge for each discharge point (TPDES only)
- Highlighted discharge route for each discharge point (TPDES only)
- Onsite sewage sludge disposal site (if applicable)
- Effluent disposal site boundaries (TLAP only)
- New and future construction (if applicable)
- 1 mile radius information
- 3 miles downstream information (TPDES only)
- All ponds.

☐ Attachment 1 for Individuals as co-applicants

☐ Other Attachments. Please specify: Click to enter text.

DOMESTIC WASTEWATER PERMIT APPLICATION

SUPPLEMENTAL PERMIT INFORMATION FORM (SPIF)

This form applies to TPDES permit applications only. Complete and attach the Supplemental Permit information Form (SPIF) (TCEQ Form 20971).

Attachment: F

Section 15. Plain Language Summary (Instructions Page 40)

If you are subject to the alternative language notice requirements in 30 Texas Administrative Code §39.426, **you must provide a translated copy of the completed plain language summary in the appropriate alternative language as part of your application package**. For your convenience, a Spanish template has been provided below.

ENGLISH TEMPLATE FOR TPDES or TLAP NEW/RENEWAL/AMENDMENT APPLICATIONS

DOMESTIC WASTEWATER

The following summary is provided for this pending water quality permit application being reviewed by the Texas Commission on Environmental Quality as required by 30 Texas Administrative Code Chapter 39. The information provided in this summary may change during the technical review of the application and are not federal enforceable representations of the permit application.
Corpus Christi People's Baptist Church (CN600802227) operates the Roloff Wastewater Treatment Facility RN101528826. a domestic wastewater treatment facility. The facility is located at 1355 Farm-to-Market Road 665, in Corpus Christi, Nueces County, Texas 78415.

Request for renewal of application authorizing the discharge of 10,000 GPD treated domestic wastewater.

Discharges from the facility are expected to containBOD(5), Total Suspended Solids and E. coli..Domestic Wastewater is treated by **Activated sludge operated in extended aeration mode**.

PLANTILLA EN ESPAÑOL PARA SOLICITUDES NUEVAS/RENOVACIONES/ENMIENDAS TPDES o TLAP

AGUAS RESIDUALES DOMÉSTICAS

El siguiente resumen se proporciona para esta solicitud de permiso de calidad del agua pendiente que está siendo revisada por la Comisión de Calidad Ambiental de Texas según lo requerido por el Capítulo 39 del Código Administrativo de Texas 30. La información proporcionada en este resumen puede cambiar durante la revisión técnica de la solicitud y no son representaciones federales exigibles de la solicitud de permiso.

La Iglesia Bautista Popular de Corpus Christi (CN600802227) opera la Instalación de Tratamiento de Aguas Residuales de Roloff RN101528826. una instalación de tratamiento de aguas residuales domésticas. La instalación está ubicada en 1355 Farm-to-Market Road 665, en Corpus Christi, condado de Nueces, Texas 78415.

Solicitud de renovación de solicitud que autoriza la descarga de 10,000 GPD de aguas residuales domésticas tratadas.

Se espera que las descargas de la instalación contengan BOD(5), Sólidos Suspendidos Totales y E. coli. Las aguas residuales domésticas se tratan mediante **lodos activados que funcionan en modo de aireación prolongada**.

Francesca Findlay

From: Stephanie Landsman <stephanie@landsmanenviro.com>
Sent: Thursday, September 12, 2024 9:14 AM
To: Francesca Findlay; Gary Hundley
Subject: Corpus Christi People's Baptist Church
Attachments: Corpus Christi People's Baptist Church WQ0011134002 Revised 10053.pdf; SPIF-Roloff.docx; Corpus Christi People's Baptist Church Spanish NORI wq renew.docx

Here is the 10053 on the new forms, SPIF and translated NORI.

--
Stephanie Landsman
Wastewater Specialist
Landsman Environmental LLC
9597 Jones Road #962
Jersey Village, TX 77065
(281)-658-5899

How is our customer service? Fill out our online customer satisfaction survey at http://www.tceq.texas.gov/customersurvey.

From: Francesca Findlay
Sent: Monday, September 30, 2024 9:07 AM
To: Stephanie Landsman <stephanie@landsmanenviro.com>
Cc: Gary Hundley <gmhco77@gmail.com>
Subject: FW: Nori WQ0011134002 : Corpus Christi People's Baptist Church
Importance: High

Good morning,

Permit No. WQ0011134002

Applicants are required to publish the Notice of Receipt of Application and Intent to Obtain a Water Quality Permit within 30 days of the application being declared administratively complete.

Attached is:

- Letter of Declaration of Administrative Completeness
- Instructions of Public Notice
- Notice of Receipt of Application and Intent to Obtain a Water Quality Permit
- Affidavit of Publication
- Public Notice Verification Form

- Notice of Receipt of Application and Intent to Obtain a Water Quality Permit in Spanish Language (if applicable)

Thank you,

Francesca Findlay

License & Permit Specialist

ARP Team | Water Quality Division

512-239-2441

Texas Commission on Environmental Quality

Please consider whether it is necessary to print this e-mail

How is our customer service? Fill out our online customer satisfaction survey at http://www.tceq.texas.gov/customersurvey.

--
Stephanie Landsman
Wastewater Specialist
Landsman Environmental LLC
9597 Jones Road #962
Jersey Village, TX 77065

(281)-658-5899

To help protect your privacy, Microsoft Office prevented automatic download of this picture from the Internet.

How is our customer service? Fill out our online customer satisfaction survey at http://www.tceq.texas.gov/customersurvey.

From: Francesca Findlay
Sent: Monday, September 30, 2024 9:07 AM
To: Stephanie Landsman <stephanie@landsmanenviro.com>
Cc: Gary Hundley <gmhco77@gmail.com>
Subject: FW: Nori WQ0011134002 : Corpus Christi People's Baptist Church
Importance: High

Good morning,

Permit No. WQ0011134002

Applicants are required to publish the Notice of Receipt of Application and Intent to Obtain a Water Quality Permit within 30 days of the application being declared administratively complete.

Attached is:

- Letter of Declaration of Administrative Completeness
- Instructions of Public Notice
- Notice of Receipt of Application and Intent to Obtain a Water Quality Permit
- Affidavit of Publication
- Public Notice Verification Form

- Notice of Receipt of Application and Intent to Obtain a Water Quality Permit in Spanish Language (if applicable)

Thank you,

Francesca Findlay

License & Permit Specialist

ARP Team | Water Quality Division

512-239-2441

Texas Commission on Environmental Quality

Please consider whether it is necessary to print this e-mail

How is our customer service? Fill out our online customer satisfaction survey at http://www.tceq.texas.gov/customersurvey.

--
Stephanie Landsman
Wastewater Specialist
Landsman Environmental LLC
9597 Jones Road #962
Jersey Village, TX 77065

(281)-658-5899

To help protect your privacy, Microsoft Office prevented automatic download of this picture from the Internet.