



Administrative Package Cover Page

This file contains the following documents:

1. Summary of application (in plain language)
 - English
 - Alternative Language (Spanish)
 2. First Notice (NORI-Notice of Receipt of Application and Intent to Obtain a Permit)
 - English
 - Alternative Language (Spanish)
 3. Application materials
-



Portada de Paquete Administrativo

Este archivo contiene los siguientes documentos:

1. Resumen en lenguaje sencillo (PLS, por sus siglas en inglés) de la actividad propuesta
 - Inglés
 - Idioma alternativo (español)
2. Primer aviso (NORI, por sus siglas en inglés)
 - Inglés
 - Idioma alternativo (español)
3. Solicitud original



TEXAS COMMISSION ON ENVIRONMENTAL QUALITY

SUMMARY OF APPLICATION IN PLAIN LANGUAGE FOR TPDES OR TLAP PERMIT APPLICATIONS

Summary of Application (in plain language) Template and Instructions for Texas Pollutant Discharge Elimination System (TPDES) and Texas Land Application (TLAP) Permit Applications

Applicants should use this template to develop a plain language summary of your facility and application as required by Title 30, Texas Administrative Code (30 TAC), Chapter 39, Subchapter H. You may modify the template as necessary to accurately describe your facility as long as the summary includes the following information: (1) the function of the proposed plant or facility; (2) the expected output of the proposed plant or facility; (3) the expected pollutants that may be emitted or discharged by the proposed plant or facility; and (4) how you will control those pollutants, so that the proposed plant will not have an adverse impact on human health or the environment.

Fill in the highlighted areas below to describe your facility and application in plain language. Instructions and examples are provided below. Make any other edits necessary to improve readability or grammar and to comply with the rule requirements. After filling in the information for your facility delete these instructions.

If you are subject to the alternative language notice requirements in 30 TAC Section 39.426, **you must provide a translated copy of the completed plain language summary in the appropriate alternative language as part of your application package.** For your convenience, a Spanish template has been provided below.

ENGLISH TEMPLATE FOR TPDES or TLAP NEW/RENEWAL/AMENDMENT APPLICATIONS Enter 'INDUSTRIAL' or 'DOMESTIC' here WASTEWATER/STORMWATER

The following summary is provided for this pending water quality permit application being reviewed by the Texas Commission on Environmental Quality as required by 30 TAC Chapter 39. The information provided in this summary may change during the technical review of the application and is not a federal enforceable representation of the permit application.

Bistone Municipal Water Supply District (CN600627178) operates Personville Water Treatment Facility (RN102739406), a groundwater treatment facility. The facility is located at 168 LCR 448, in Groesbeck, Limestone County, Texas 76642. Bistone is renewing the TPDES permit through the TCEQ for discharge of treated filter backwash from the groundwater facility.

Discharges from the facility are expected to contain Total Suspended Solids less than 25 mg/L with pH between 6 and 9. Treated filter backwash is treated by settling at the backwash pond.

PLANTILLA EN ESPAÑOL PARA SOLICITUDES NUEVAS/RENOVACIONES/ENMIENDAS DE TPDES o TLAP

AGUAS RESIDUALES Introduzca 'INDUSTRIALES' o 'DOMÉSTICAS' aquí /AGUAS PLUVIALES

El siguiente resumen se proporciona para esta solicitud de permiso de calidad del agua pendiente que está siendo revisada por la Comisión de Calidad Ambiental de Texas según lo requerido por el Capítulo 39 del Código Administrativo de Texas 30. La información proporcionada en este resumen puede cambiar durante la revisión técnica de la solicitud y no es una representación ejecutiva fedérale de la solicitud de permiso.

Bistone Municipal Water Supply District (CN600627178) opera Personville Water Treatment Facility RN102739406, un water treatment facility. La instalación está ubicada en 168 LCR 448, en Groesbeck, Condado de Limestone, Texas 76642. Bistone está renovando el permiso TPDES a través de la TCEQ para la descarga del retrolavado del filtro tratado de la instalación de agua subterránea.

Se espera que las descargas de la instalación contengan Sólidos suspendidos totales menores de 25 mg/L con pH entre 6 y 9. Retrolavado del filtro tratado. **está** tratado por Elija del menú desplegable.

TEXAS COMMISSION ON ENVIRONMENTAL QUALITY



NOTICE OF RECEIPT OF APPLICATION AND INTENT TO OBTAIN WATER QUALITY PERMIT RENEWAL

PERMIT NO. WQ0014012001

APPLICATION. Bistone Municipal Water Supply District, 343 CR Whiterock, Mexia, Texas 76667, has applied to the Texas Commission on Environmental Quality (TCEQ) to renew Texas Pollutant Discharge Elimination System (TPDES) Permit No. WQ0014012001 (EPA I.D. No. TX0091758) to authorize the discharge of treated wastewater at a volume not to exceed a daily average flow of 75,000 gallons per day. The domestic water treatment facility is located at 168 LCR 448 near the city of Groesbeck, in Limestone County, Texas 76642. The discharge route is from the plant site to an unnamed tributary; thence to Big Creek; thence to Lake Limestone. TCEQ received this application on August 12, 2025. The permit application will be available for viewing and copying at Bistone Municipal Water Supply District, 343 LCR Whiterock, Mexia, in Limestone County, Texas prior to the date this notice is published in the newspaper. The application, including any updates, and associated notices are available electronically at the following webpage:

<https://www.tceq.texas.gov/permitting/wastewater/pending-permits/tpdes-applications>. This link to an electronic map of the site or facility's general location is provided as a public courtesy and not part of the application or notice. For the exact location, refer to the application.

<https://gisweb.tceq.texas.gov/LocationMapper/?marker=-96.34019,31.518574&level=18>

ALTERNATIVE LANGUAGE NOTICE. Alternative language notice in Spanish is available at:

<https://www.tceq.texas.gov/permitting/wastewater/pending-permits/tpdes-applications>.

El aviso de idioma alternativo en español está disponible en

<https://www.tceq.texas.gov/permitting/wastewater/pending-permits/tpdes-applications>.

ADDITIONAL NOTICE. TCEQ's Executive Director has determined the application is administratively complete and will conduct a technical review of the application. After technical review of the application is complete, the Executive Director may prepare a draft permit and will issue a preliminary decision on the application. **Notice of the Application and Preliminary Decision will be published and mailed to those who are on the county-wide mailing list and to those who are on the mailing list for this application. That notice will contain the deadline for submitting public comments.**

PUBLIC COMMENT / PUBLIC MEETING. You may submit public comments or request a public meeting on this application. The purpose of a public meeting is to provide the opportunity to submit comments or to ask questions about the application. TCEQ will hold a public meeting if the Executive Director determines that there is a significant degree of public

interest in the application or if requested by a local legislator. A public meeting is not a contested case hearing.

OPPORTUNITY FOR A CONTESTED CASE HEARING. After the deadline for submitting public comments, the Executive Director will consider all timely comments and prepare a response to all relevant and material, or significant public comments. **Unless the application is directly referred for a contested case hearing, the response to comments, and the Executive Director's decision on the application, will be mailed to everyone who submitted public comments and to those persons who are on the mailing list for this application.** If comments are received, the mailing will also provide instructions for requesting reconsideration of the Executive Director's decision and for requesting a contested case hearing. A contested case hearing is a legal proceeding similar to a civil trial in state district court.

TO REQUEST A CONTESTED CASE HEARING, YOU MUST INCLUDE THE FOLLOWING ITEMS IN YOUR REQUEST: your name, address, phone number; applicant's name and proposed permit number; the location and distance of your property/activities relative to the proposed facility; a specific description of how you would be adversely affected by the facility in a way not common to the general public; a list of all disputed issues of fact that you submit during the comment period and, the statement "[I/we] request a contested case hearing." If the request for contested case hearing is filed on behalf of a group or association, the request must designate the group's representative for receiving future correspondence; identify by name and physical address an individual member of the group who would be adversely affected by the proposed facility or activity; provide the information discussed above regarding the affected member's location and distance from the facility or activity; explain how and why the member would be affected; and explain how the interests the group seeks to protect are relevant to the group's purpose.

Following the close of all applicable comment and request periods, the Executive Director will forward the application and any requests for reconsideration or for a contested case hearing to the TCEQ Commissioners for their consideration at a scheduled Commission meeting.

The Commission may only grant a request for a contested case hearing on issues the requestor submitted in their timely comments that were not subsequently withdrawn. **If a hearing is granted, the subject of a hearing will be limited to disputed issues of fact or mixed questions of fact and law relating to relevant and material water quality concerns submitted during the comment period.**

TCEQ may act on an application to renew a permit for discharge of wastewater without providing an opportunity for a contested case hearing if certain criteria are met.

MAILING LIST. If you submit public comments, a request for a contested case hearing or a reconsideration of the Executive Director's decision, you will be added to the mailing list for this specific application to receive future public notices mailed by the Office of the Chief Clerk. In addition, you may request to be placed on: (1) the permanent mailing list for a specific applicant name and permit number; and/or (2) the mailing list for a specific county. If you wish to be placed on the permanent and/or the county mailing list, clearly specify which list(s) and send your request to TCEQ Office of the Chief Clerk at the address below.

INFORMATION AVAILABLE ONLINE. For details about the status of the application, visit the Commissioners' Integrated Database at www.tceq.texas.gov/goto/cid. Search the database using the permit number for this application, which is provided at the top of this notice.

AGENCY CONTACTS AND INFORMATION. All public comments and requests must be submitted either electronically at <https://www14.tceq.texas.gov/epic/eComment/>, or in writing to the Texas Commission on Environmental Quality, Office of the Chief Clerk, MC-105, P.O. Box 13087, Austin, Texas 78711-3087. Please be aware that any contact information you provide, including your name, phone number, email address and physical address will become part of the agency's public record. For more information about this permit application or the permitting process, please call the TCEQ Public Education Program, Toll Free, at 1-800-687-4040 or visit their website at www.tceq.texas.gov/goto/pep. Si desea información en Español, puede llamar al 1-800-687-4040.

Further information may also be obtained from Bistone Municipal Water Supply District at the address stated above or by calling Mr. Brent R. Locke, General Manager, at 254-562-5922.

Issuance Date: September 9, 2025

Comisión de Calidad Ambiental del Estado de Texas



AVISO DE RECIBO DE LA SOLICITUD Y EL INTENTO DE OBTENER PERMISO PARA LA CALIDAD DEL AGUA RENOVACION

PERMISO NO. WQ0014012001

SOLICITUD. Bistone Municipal Water Supply District, 343 LCR Whiterock, Mexia, Texas 76667, ha solicitado a la Comisión de Calidad Ambiental del Estado de Texas (TCEQ) para renovar el Permiso No. WQ0014012001 (EPA I.D. No. TX0091758) del Sistema de Eliminación de Descargas de Contaminantes de Texas (TPDES) para autorizar la descarga de aguas residuales tratadas en un volumen que no sobrepasa un flujo promedio diario de 75,000 galones por día. La planta está ubicada 168 LCR 448, Groesbeck en el Condado de Limestone, Texas 76642. La ruta de descarga es del sitio de la planta a través de la tubería del Big Creek del Lake Limestone. La TCEQ recibió esta solicitud el 12 de agosto de 2025. La solicitud para el permiso estará disponible para leerla y copiarla en Bistone Municipal Water Supply District, 343 LCR Whiterock, Mexia en el Condado de Limestone, Texas antes de la fecha de publicación de este aviso en el periódico. La solicitud (cualquier actualización y aviso inclusive) está disponible electrónicamente en la siguiente página web:

<https://www.tceq.texas.gov/permitting/wastewater/pending-permits/tpdes-applications>.

Este enlace a un mapa electrónico de la ubicación general del sitio o de la instalación es proporcionado como una cortesía y no es parte de la solicitud o del aviso. Para la ubicación exacta, consulte la solicitud.

<https://gisweb.tceq.texas.gov/LocationMapper/?marker=-96.34019,31.518574&level=18>

AVISO DE IDIOMA ALTERNATIVO. El aviso de idioma alternativo en español está disponible en <https://www.tceq.texas.gov/permitting/wastewater/pending-permits/tpdes-applications>.

AVISO ADICIONAL. El Director Ejecutivo de la TCEQ ha determinado que la solicitud es administrativamente completa y conducirá una revisión técnica de la solicitud. Después de completar la revisión técnica, el Director Ejecutivo puede preparar un borrador del permiso y emitirá una Decisión Preliminar sobre la solicitud. **El aviso de la solicitud y la decisión preliminar serán publicados y enviado a los que están en la lista de correo de las personas a lo largo del condado que desean recibir los avisos y los que están en la lista de correo que desean recibir avisos de esta solicitud. El aviso dará la fecha límite para someter comentarios públicos.**

COMENTARIO PUBLICO / REUNION PUBLICA. Usted puede presentar comentarios públicos o pedir una reunión pública sobre esta solicitud. El propósito de una reunión pública es dar la oportunidad de presentar comentarios o hacer preguntas acerca de la solicitud. La TCEQ

realiza una reunión pública si el Director Ejecutivo determina que hay un grado de interés público suficiente en la solicitud o si un legislador local lo pide. Una reunión pública no es una audiencia administrativa de lo contencioso.

OPORTUNIDAD DE UNA AUDIENCIA ADMINISTRATIVA DE LO CONTENCIOSO. Después del plazo para presentar comentarios públicos, el Director Ejecutivo considerará todos los comentarios apropiados y preparará una respuesta a todos los comentarios públicos esenciales, pertinentes, o significativos. **A menos que la solicitud haya sido referida directamente a una audiencia administrativa de lo contencioso, la respuesta a los comentarios y la decisión del Director Ejecutivo sobre la solicitud serán enviados por correo a todos los que presentaron un comentario público y a las personas que están en la lista para recibir avisos sobre esta solicitud. Si se reciben comentarios, el aviso también proveerá instrucciones para pedir una reconsideración de la decisión del Director Ejecutivo y para pedir una audiencia administrativa de lo contencioso.** Una audiencia administrativa de lo contencioso es un procedimiento legal similar a un procedimiento legal civil en un tribunal de distrito del estado.

PARA SOLICITAR UNA AUDIENCIA DE CASO IMPUGNADO, USTED DEBE INCLUIR EN SU SOLICITUD LOS SIGUIENTES DATOS: su nombre, dirección, y número de teléfono; el nombre del solicitante y número del permiso; la ubicación y distancia de su propiedad/actividad con respecto a la instalación; una descripción específica de la forma cómo usted sería afectado adversamente por el sitio de una manera no común al público en general; una lista de todas las cuestiones de hecho en disputa que usted presente durante el período de comentarios; y la declaración "[Yo/nosotros] solicito/solicitamos una audiencia de caso impugnado". Si presenta la petición para una audiencia de caso impugnado de parte de un grupo o asociación, debe identificar una persona que representa al grupo para recibir correspondencia en el futuro; identificar el nombre y la dirección de un miembro del grupo que sería afectado adversamente por la planta o la actividad propuesta; proveer la información indicada anteriormente con respecto a la ubicación del miembro afectado y su distancia de la planta o actividad propuesta; explicar cómo y por qué el miembro sería afectado; y explicar cómo los intereses que el grupo desea proteger son pertinentes al propósito del grupo.

Después del cierre de todos los períodos de comentarios y de petición que aplican, el Director Ejecutivo enviará la solicitud y cualquier petición para reconsideración o para una audiencia de caso impugnado a los Comisionados de la TCEQ para su consideración durante una reunión programada de la Comisión.

La Comisión sólo puede conceder una solicitud de una audiencia de caso impugnado sobre los temas que el solicitante haya presentado en sus comentarios oportunos que no fueron retirados posteriormente. **Si se concede una audiencia, el tema de la audiencia estará limitado a cuestiones de hecho en disputa o cuestiones mixtas de hecho y de derecho relacionadas a intereses pertinentes y materiales de calidad del agua que se hayan presentado durante el período de comentarios. Si ciertos criterios se cumplen, la TCEQ puede actuar sobre una solicitud para renovar un permiso sin proveer una oportunidad de una audiencia administrativa de lo contencioso.**

LISTA DE CORREO. Si somete comentarios públicos, un pedido para una audiencia administrativa de lo contencioso o una reconsideración de la decisión del Director Ejecutivo,

la Oficina del Secretario Principal enviará por correo los avisos públicos en relación con la solicitud. Además, puede pedir que la TCEQ ponga su nombre en una o más de las listas correos siguientes (1) la lista de correo permanente para recibir los avisos del solicitante indicado por nombre y número del permiso específico y/o (2) la lista de correo de todas las solicitudes en un condado específico. Si desea que se agregue su nombre en una de las listas designe cual lista(s) y envía por correo su pedido a la Oficina del Secretario Principal de la TCEQ.

INFORMACIÓN DISPONIBLE EN LÍNEA. Para detalles sobre el estado de la solicitud, favor de visitar la Base de Datos Integrada de los Comisionados en www.tceq.texas.gov/goto/cid. Para buscar en la base de datos, utilizar el número de permiso para esta solicitud que aparece en la parte superior de este aviso.

CONTACTOS E INFORMACIÓN A LA AGENCIA. Todos los comentarios públicos y solicitudes deben ser presentadas electrónicamente vía <http://www14.tceq.texas.gov/epic/eComment/> o por escrito dirigidos a la Comisión de Texas de Calidad Ambiental, Oficial de la Secretaría (Office of Chief Clerk), MC-105, P.O. Box 13087, Austin, Texas 78711-3087. Tenga en cuenta que cualquier información personal que usted proporcione, incluyendo su nombre, número de teléfono, dirección de correo electrónico y dirección física pasarán a formar parte del registro público de la Agencia. Para obtener más información acerca de esta solicitud de permiso o el proceso de permisos, llame al programa de educación pública de la TCEQ, gratis, al 1-800-687-4040. Si desea información en Español, puede llamar al 1-800-687-4040.

También se puede obtener información adicional del Bistone Municipal Water Supply District a la dirección indicada arriba o llamando a Brent R. Locke, General Manager al 254-562-5922.

Fecha de emisión: 9 de septiembre de 2025



August 11, 2025

Texas Commission on Environmental Quality
Applications Review and Processing Team
Building F, Room 2101
12100 Park 35 Circle
Austin, Texas 78753

VIA OVERNIGHT DELIVERY
Also via upload to TCEQ's FTP
Also via email: WQDeCopy@tceq.texas.gov

RE: Bistone Municipal Water Supply District – Personville Groundwater Treatment Facility
TPDES Discharge Permit Renewal WQ0014012001

TCEQ Applications Team:

On behalf of the Bistone Municipal Water Supply District, Sledge Engineering is hereby submitting a renewal application to the existing discharge from the Personville Groundwater Treatment Facility – TPDES Permit WQ0014012001. As required, one (1) original is attached for TCEQ review and approval. The complete package has been uploaded to the TCEQ FTP as well as transmitted via email to TCEQ as per the instructions for “physical application submittal”.

Please note that this discharge is at a Water Treatment Plant so Wastewater Treatment information in the application is not applicable.

The required fee (\$515.00) was submitted under separate cover directly by Bistone MWSD, but a copy of this check is enclosed as attachment to the application. Also enclosed with the application is one (1) complete copy of the Supplemental Permit Information Form and one (1) complete copy of the TCEQ Core Data Form.

If you have any questions concerning the application, please contact Stephen P. Dorman, P.E. at Sledge Engineering or R. Brent Locke – General Manager – Bistone Municipal Water Supply District. Thank you.

Sincerely,
Sledge Engineering, LLC
TBPE Firm #F-7769

A handwritten signature of Stephen P. Dorman in black ink.

Stephen P. Dorman, P.E.
Vice-President

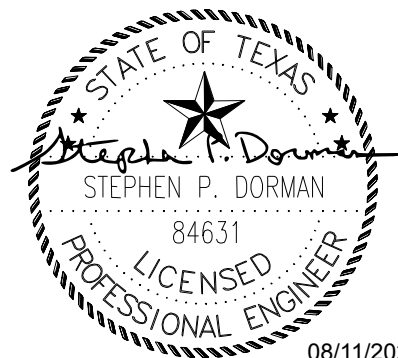

08/11/2025

Attachments:

1. Admin Report with SPIF and copy of Payment Submittal Form
2. Core Data Form
3. Technical Report

c: R. Brent Locke, General Manager, Bistone Municipal Water Supply District (via email)



TEXAS COMMISSION ON ENVIRONMENTAL QUALITY

DOMESTIC WASTEWATER PERMIT APPLICATION CHECKLIST

Complete and submit this checklist with the application.

APPLICANT NAME: Bistone Municipal Water Supply District

PERMIT NUMBER (If new, leave blank): WQ000014012001

Indicate if each of the following items is included in your application.

	Y	N		Y	N
Administrative Report 1.0	<input checked="" type="checkbox"/>	<input type="checkbox"/>	Original USGS Map	<input checked="" type="checkbox"/>	<input type="checkbox"/>
Administrative Report 1.1	<input type="checkbox"/>	<input checked="" type="checkbox"/>	Affected Landowners Map	<input type="checkbox"/>	<input checked="" type="checkbox"/>
SPIF	<input checked="" type="checkbox"/>	<input type="checkbox"/>	Landowner Disk or Labels	<input type="checkbox"/>	<input checked="" type="checkbox"/>
Core Data Form	<input checked="" type="checkbox"/>	<input type="checkbox"/>	Buffer Zone Map	<input type="checkbox"/>	<input checked="" type="checkbox"/>
Summary of Application (PLS)	<input checked="" type="checkbox"/>	<input type="checkbox"/>	Flow Diagram	<input checked="" type="checkbox"/>	<input type="checkbox"/>
Public Involvement Plan Form	<input type="checkbox"/>	<input checked="" type="checkbox"/>	Site Drawing	<input checked="" type="checkbox"/>	<input type="checkbox"/>
Technical Report 1.0	<input checked="" type="checkbox"/>	<input type="checkbox"/>	Original Photographs	<input type="checkbox"/>	<input checked="" type="checkbox"/>
Technical Report 1.1	<input type="checkbox"/>	<input checked="" type="checkbox"/>	Design Calculations	<input type="checkbox"/>	<input checked="" type="checkbox"/>
Worksheet 2.0	<input type="checkbox"/>	<input checked="" type="checkbox"/>	Solids Management Plan	<input type="checkbox"/>	<input checked="" type="checkbox"/>
Worksheet 2.1	<input type="checkbox"/>	<input checked="" type="checkbox"/>	Water Balance	<input type="checkbox"/>	<input checked="" type="checkbox"/>
Worksheet 3.0	<input type="checkbox"/>	<input checked="" type="checkbox"/>			
Worksheet 3.1	<input type="checkbox"/>	<input checked="" type="checkbox"/>			
Worksheet 3.2	<input type="checkbox"/>	<input checked="" type="checkbox"/>			
Worksheet 3.3	<input type="checkbox"/>	<input checked="" type="checkbox"/>			
Worksheet 4.0	<input type="checkbox"/>	<input checked="" type="checkbox"/>			
Worksheet 5.0	<input type="checkbox"/>	<input checked="" type="checkbox"/>			
Worksheet 6.0	<input type="checkbox"/>	<input checked="" type="checkbox"/>			
Worksheet 7.0	<input type="checkbox"/>	<input checked="" type="checkbox"/>			

For TCEQ Use Only

Segment Number _____ County _____
Expiration Date _____ Region _____
Permit Number _____



TEXAS COMMISSION ON ENVIRONMENTAL QUALITY

**DOMESTIC WASTEWATER PERMIT APPLICATION
ADMINISTRATIVE REPORT 1.0**

For any questions about this form, please contact the Applications Review and Processing Team at 512-239-4671.

Section 1. Application Fees (Instructions Page 26)

Indicate the amount submitted for the application fee (check only one).

Flow	New/Major Amendment	Renewal
<0.05 MGD	\$350.00 <input type="checkbox"/>	\$315.00 <input type="checkbox"/>
≥0.05 but <0.10 MGD	\$550.00 <input type="checkbox"/>	\$515.00 <input checked="" type="checkbox"/>
≥0.10 but <0.25 MGD	\$850.00 <input type="checkbox"/>	\$815.00 <input type="checkbox"/>
≥0.25 but <0.50 MGD	\$1,250.00 <input type="checkbox"/>	\$1,215.00 <input type="checkbox"/>
≥0.50 but <1.0 MGD	\$1,650.00 <input type="checkbox"/>	\$1,615.00 <input type="checkbox"/>
≥1.0 MGD	\$2,050.00 <input type="checkbox"/>	\$2,015.00 <input type="checkbox"/>

Minor Amendment (for any flow) \$150.00 ☐

Payment Information:

Mailed Check/Money Order Number:
Check/Money Order Amount:
Name Printed on Check: Bistone Municipal Water Supply District
EPAY Voucher Number:
Copy of Payment Voucher enclosed? Yes ☐

Section 2. Type of Application (Instructions Page 26)

a. Check the box next to the appropriate authorization type.

- ☐ Publicly Owned Domestic Wastewater
☐ Privately-Owned Domestic Wastewater
☒ Conventional Water Treatment

b. Check the box next to the appropriate facility status.

- ☒ Active ☐ Inactive

c. Check the box next to the appropriate permit type.

- ☒ TPDES Permit
☐ TLAP
☐ TPDES Permit with TLAP component
☐ Subsurface Area Drip Dispersal System (SADDS)

d. Check the box next to the appropriate application type

- | | |
|---|---|
| <input type="checkbox"/> New | |
| <input type="checkbox"/> Major Amendment <u>with</u> Renewal | <input type="checkbox"/> Minor Amendment <u>with</u> Renewal |
| <input type="checkbox"/> Major Amendment <u>without</u> Renewal | <input type="checkbox"/> Minor Amendment <u>without</u> Renewal |
| <input checked="" type="checkbox"/> Renewal without changes | <input type="checkbox"/> Minor Modification of permit |

e. For amendments or modifications, describe the proposed changes: Not Applicable

f. For existing permits:

Permit Number: WQ00 0014012001

EPA I.D. (TPDES only): TX 0091758

Expiration Date: February 8, 2026

Section 3. Facility Owner (Applicant) and Co-Applclicant Information (Instructions Page 26)

A. The owner of the facility must apply for the permit.

What is the Legal Name of the entity (applicant) applying for this permit?

Bistone Municipal Water Supply District

(The legal name must be spelled exactly as filed with the Texas Secretary of State, County, or in the legal documents forming the entity.)

If the applicant is currently a customer with the TCEQ, what is the Customer Number (CN)?
You may search for your CN on the TCEQ website at <http://www15.tceq.texas.gov/crpub/>

CN: 600627178

What is the name and title of the person signing the application? The person must be an executive official meeting signatory requirements in 30 TAC § 305.44.

Prefix: Mr.

Last Name, First Name: Locke, R. Brent

Title: General Manager

Credential: Click to enter text.

B. Co-applicant information. Complete this section only if another person or entity is required to apply as a co-permittee.

What is the Legal Name of the co-applicant applying for this permit?

Not Applicable

(The legal name must be spelled exactly as filed with the TX SOS, with the County, or in the legal documents forming the entity.)

If the co-applicant is currently a customer with the TCEQ, what is the Customer Number (CN)?
You may search for your CN on the TCEQ website at: <http://www15.tceq.texas.gov/crpub/>

CN: Click to enter text.

What is the name and title of the person signing the application? The person must be an executive official meeting signatory requirements in 30 TAC § 305.44.

Prefix: Click to enter text.

Last Name, First Name: Click to enter text.

Title: Click to enter text.

Credential: Click to enter text.

Provide a brief description of the need for a co-permittee: Click to enter text.

C. Core Data Form

Complete the Core Data Form for each customer and include as an attachment. If the customer type selected on the Core Data Form is **Individual**, complete **Attachment 1** of Administrative Report 1.0. Core Data Form - 10400

Section 4. Application Contact Information (Instructions Page 27)

This is the person(s) TCEQ will contact if additional information is needed about this application. Provide a contact for administrative questions and technical questions.

A. Prefix: Mr. Last Name, First Name: Locke, R. Brent
Title: General Manager Credential: Click to enter text.
Organization Name: Bistone Municipal Water Supply District
Mailing Address: 343 LCR Whiterock City, State, Zip Code: Mexia, TX 76667
Phone No.: 254-562-5922 E-mail Address: bistonewater@nctv.com
Check one or both: ☒ Administrative Contact ☐ Technical Contact

B. Prefix: Mr. Last Name, First Name: Dorman, Stephen
Title: Vice-President Credential: P.E.
Organization Name: Sledge Engineering, LLC
Mailing Address: 1426 Andover Ct City, State, Zip Code: College Station, TX 77845
Phone No.: 512-415-0440 E-mail Address: stephen@sledge.biz
Check one or both: ☐ Administrative Contact ☒ Technical Contact

Section 5. Permit Contact Information (Instructions Page 27)

Provide the names and contact information for two individuals that can be contacted throughout the permit term.

A. Prefix: Mr. Last Name, First Name: Corbitt, Don
Title: President Credential: Click to enter text.
Organization Name: Bistone Municipal Water Supply District
Mailing Address: 343 LCR Whiterock City, State, Zip Code: Mexia, TX 76667
Phone No.: 254-562-5922 E-mail Address: donalddorbitt@gmail.com

B. Prefix: Mr. Last Name, First Name: Locke, R. Brent
Title: General Manager Credential: Click to enter text.
Organization Name: Bistone Municipal Water Supply District
Mailing Address: 343 LCR Whiterock City, State, Zip Code: Mexia, TX 76667
Phone No.: 254-562-5922 E-mail Address: bistonewater@nctv.com

Section 6. Billing Contact Information (Instructions Page 27)

The permittee is responsible for paying the annual fee. The annual fee will be assessed to permits ***in effect on September 1 of each year***. The TCEQ will send a bill to the address provided in this section. The permittee is responsible for terminating the permit when it is no longer needed (using form TCEQ-20029).

Prefix: Ms. Last Name, First Name: Cotton, Cady
Title: Secretary, Treasurer Credential: Click to enter text.
Organization Name: Bistone Municipal Water Supply District
Mailing Address: 343 LCR Whiterock City, State, Zip Code: Mexia, TX 76667
Phone No.: 254-562-5922 E-mail Address: cadyc@bistonewater.com

Section 7. DMR/MER Contact Information (Instructions Page 27)

Provide the name and complete mailing address of the person delegated to receive and submit Discharge Monitoring Reports (DMR) (EPA 3320-1) or maintain Monthly Effluent Reports (MER).

Prefix: Mr. Last Name, First Name: Smiley, Andy
Title: Field Superintendent Credential: Click to enter text.
Organization Name: Bistone Municipal Water Supply District
Mailing Address: 343 LCR Whiterock City, State, Zip Code: Mexia, TX 76667
Phone No.: 254-562-5922 E-mail Address: andys@bistonewater.com

Section 8. Public Notice Information (Instructions Page 27)

A. Individual Publishing the Notices

Prefix: Mr. Last Name, First Name: Locke, R. Brent
Title: General Manager Credential: Click to enter text.
Organization Name: Bistone Municipal Water Supply District
Mailing Address: 343 LCR Whiterock City, State, Zip Code: Mexia, TX 76667
Phone No.: 254-562-5922 E-mail Address: bistonewater@nctv.com

B. Method for Receiving Notice of Receipt and Intent to Obtain a Water Quality Permit Package

Indicate by a check mark the preferred method for receiving the first notice and instructions:

- ☐ E-mail Address
☐ Fax
☒ Regular Mail

C. Contact permit to be listed in the Notices

Prefix: Mr. Last Name, First Name: Locke, R. Brent
Title: General Manager Credential: Click to enter text.
Organization Name: Bistone Municipal Water Supply District
Mailing Address: 343 LCR Whiterock City, State, Zip Code: Mexia, TX 76667
Phone No.: 254-562-5922 E-mail Address: bistonewater@nctv.com

D. Public Viewing Information

If the facility or outfall is located in more than one county, a public viewing place for each county must be provided.

Public building name: Offices of Bistone Municipal Water Supply District
Location within the building: Lobby
Physical Address of Building: 343 LCR Whiterock, Mexia, TX 76667-4243
City: Mexia County: Limestone
Contact (Last Name, First Name): Locke, R. Brent
Phone No.: 254-562-5922 Ext.: 4

E. Bilingual Notice Requirements

This information **is required** for **new, major amendment, minor amendment or minor modification, and renewal** applications.

This section of the application is only used to determine if alternative language notices will be needed. Complete instructions on publishing the alternative language notices will be in your public notice package.

Please call the bilingual/ESL coordinator at the nearest elementary and middle schools and obtain the following information to determine whether an alternative language notices are required.

1. Is a bilingual education program required by the Texas Education Code at the elementary or middle school nearest to the facility or proposed facility?

☒ Yes ☐ No

If **no**, publication of an alternative language notice is not required; **skip to** Section 9 below.

2. Are the students who attend either the elementary school or the middle school enrolled in a bilingual education program at that school?

☒ Yes ☐ No

3. Do the students at these schools attend a bilingual education program at another location?

☐ Yes ☒ No

4. Would the school be required to provide a bilingual education program but the school has waived out of this requirement under 19 TAC §89.1205(g)?

☒ Yes ☐ No

5. If the answer is **yes** to **question 1, 2, 3, or 4**, public notices in an alternative language are required. Which language is required by the bilingual program? Spanish

F. Summary of Application in Plain Language Template

Complete the F. Summary of Application in Plain Language Template (TCEQ Form 20972), also known as the plain language summary or PLS, and include as an attachment.

Attachment: PLS – TCEQ Form 20972

G. Public Involvement Plan Form

Complete the Public Involvement Plan Form (TCEQ Form 20960) for each application for a **new permit or major amendment to a permit** and include as an attachment.

Attachment: Not Applicable

Section 9. Regulated Entity and Permitted Site Information (Instructions Page 29)

A. If the site is currently regulated by TCEQ, provide the Regulated Entity Number (RN) issued to this site. RN 102739406

Search the TCEQ's Central Registry at <http://www15.tceq.texas.gov/crpub/> to determine if the site is currently regulated by TCEQ.

B. Name of project or site (the name known by the community where located):

Personville Water Treatment Facility

C. Owner of treatment facility: Bistone Municipal Water Supply District

Ownership of Facility: ☒ Public ☐ Private ☐ Both ☐ Federal

D. Owner of land where treatment facility is or will be:

Prefix: Click to enter text. Last Name, First Name: Click to enter text.

Title: Click to enter text. Credential: Click to enter text.

Organization Name: Bistone Municipal Water Supply District

Mailing Address: 343 LCR Whiterock City, State, Zip Code: Mexia, TX 76667

Phone No.: 254-562-5922 E-mail Address: andys@bistonewater.com

If the landowner is not the same person as the facility owner or co-applicant, attach a lease agreement or deed recorded easement. See instructions.

Attachment: Not Applicable

E. Owner of effluent disposal site:

Prefix: Not Applicable

Last Name, First Name: Click to enter text.

Title: Click to enter text.

Credential: Click to enter text.

Organization Name: Click to enter text.

Mailing Address: Click to enter text.

City, State, Zip Code: Click to enter text.

Phone No.: Click to enter text.

E-mail Address: Click to enter text.

If the landowner is not the same person as the facility owner or co-applicant, attach a lease agreement or deed recorded easement. See instructions.

Attachment: Not Applicable

F. Owner sewage sludge disposal site (if authorization is requested for sludge disposal on property owned or controlled by the applicant):

Prefix: Not Applicable

Last Name, First Name: Click to enter text.

Title: Click to enter text.

Credential: Click to enter text.

Organization Name: Click to enter text.

Mailing Address: Click to enter text.

City, State, Zip Code: Click to enter text.

Phone No.: Click to enter text.

E-mail Address: Click to enter text.

If the landowner is not the same person as the facility owner or co-applicant, attach a lease agreement or deed recorded easement. See instructions.

Attachment: Not Applicable

Section 10. TPDES Discharge Information (Instructions Page 31)

A. Is the wastewater treatment facility location in the existing permit accurate?

☒

Yes

☐

No

If **no**, or a new permit application, please give an accurate description:

Click to enter text.

B. Are the point(s) of discharge and the discharge route(s) in the existing permit correct?

☒

Yes

☐

No

If **no**, or a new or amendment permit application, provide an accurate description of the point of discharge and the discharge route to the nearest classified segment as defined in 30 TAC Chapter 307:

Click to enter text.

City nearest the outfall(s): Groesbeck

County in which the outfalls(s) is/are located: Limestone

C. Is or will the treated wastewater discharge to a city, county, or state highway right-of-way, or a flood control district drainage ditch?

☐

Yes

☒

No

If **yes**, indicate by a check mark if:

- ☐ Authorization granted ☐ Authorization pending

For **new and amendment** applications, provide copies of letters that show proof of contact and the approval letter upon receipt.

Attachment: Not Applicable

- D. For all applications involving an average daily discharge of 5 MGD or more, provide the names of all counties located within 100 statute miles downstream of the point(s) of discharge: Not Applicable

Section 11. TLAP Disposal Information (Instructions Page 32)

- A. For TLAPs, is the location of the effluent disposal site in the existing permit accurate?

- ☐ Yes ☐ No

If **no**, or a **new or amendment permit application**, provide an accurate description of the disposal site location:

Not Applicable

- B. City nearest the disposal site: [Click to enter text.](#)

- C. County in which the disposal site is located: [Click to enter text.](#)

- D. For **TLAPs**, describe the routing of effluent from the treatment facility to the disposal site:

[Click to enter text.](#)

- E. For **TLAPs**, please identify the nearest watercourse to the disposal site to which rainfall runoff might flow if not contained: [Click to enter text.](#)

Section 12. Miscellaneous Information (Instructions Page 32)

- A. Is the facility located on or does the treated effluent cross American Indian Land?

- ☐ Yes ☒ No

- B. If the existing permit contains an onsite sludge disposal authorization, is the location of the sewage sludge disposal site in the existing permit accurate?

- ☐ Yes ☐ No ☒ Not Applicable

If No, or if a new onsite sludge disposal authorization is being requested in this permit application, provide an accurate location description of the sewage sludge disposal site.

Not Applicable

C. Did any person formerly employed by the TCEQ represent your company and get paid for service regarding this application?

☐ Yes ☒ No

If yes, list each person formerly employed by the TCEQ who represented your company and was paid for service regarding the application: Not Applicable

D. Do you owe any fees to the TCEQ?

☐ Yes ☒ No

If yes, provide the following information:

Account number: [Click to enter text.](#)

Amount past due: [Click to enter text.](#)

E. Do you owe any penalties to the TCEQ?

☐ Yes ☒ No

If yes, please provide the following information:

Enforcement order number: [Click to enter text.](#)

Amount past due: [Click to enter text.](#)

Section 13. Attachments (Instructions Page 33)

Indicate which attachments are included with the Administrative Report. Check all that apply:

☐ Lease agreement or deed recorded easement, if the land where the treatment facility is located or the effluent disposal site are not owned by the applicant or co-applicant.

☒ Original full-size USGS Topographic Map with the following information:

- Applicant's property boundary
- Treatment facility boundary
- Labeled point of discharge for each discharge point (TPDES only)
- Highlighted discharge route for each discharge point (TPDES only)
- Onsite sewage sludge disposal site (if applicable)
- Effluent disposal site boundaries (TLAP only)
- New and future construction (if applicable)
- 1 mile radius information
- 3 miles downstream information (TPDES only)
- All ponds.

☐ Attachment 1 for Individuals as co-applicants

☐ Other Attachments. Please specify: [Click to enter text.](#)

Section 14. Signature Page (Instructions Page 34)

If co-applicants are necessary, each entity must submit an original, separate signature page.

Permit Number: WQ0014012001

Applicant: Bistone Muncipal Water Supply District

Certification:

I certify under penalty of law that this document and all attachments were prepared under my direction or supervision in accordance with a system designed to assure that qualified personnel properly gather and evaluate the information submitted. Based on my inquiry of the person or persons who manage the system, or those persons directly responsible for gathering the information, the information submitted is, to the best of my knowledge and belief, true, accurate, and complete. I am aware there are significant penalties for submitting false information, including the possibility of fine and imprisonment for knowing violations.

I further certify that I am authorized under 30 Texas Administrative Code § 305.44 to sign and submit this document, and can provide documentation in proof of such authorization upon request.

Signatory name (typed or printed): R. Brent Locke

Signatory title: General Manager

Signature: R. Brent Locke Date: 09/11/25
(Use blue ink)

Subscribed and Sworn to before me by the said R. Brent Locke
on this 11th day of August, 20 25.
My commission expires on the 26th day of May, 20 28.

Cady Cotton
Notary Public

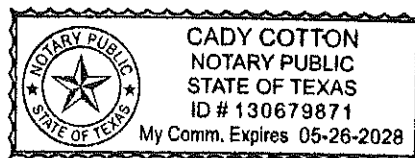

[SEAL]

Limestone
County, Texas

DOMESTIC WASTEWATER PERMIT APPLICATION ADMINISTRATIVE REPORT 1.0

The following information is required for new and amendment applications.

Section 1. Affected Landowner Information (Instructions Page 36)

- A. Indicate by a check mark that the landowners map or drawing, with scale, includes the following information, as applicable:
- ☐ The applicant's property boundaries
 - ☐ The facility site boundaries within the applicant's property boundaries
 - ☐ The distance the buffer zone falls into adjacent properties and the property boundaries of the landowners located within the buffer zone
 - ☐ The property boundaries of all landowners surrounding the applicant's property (Note: if the application is a major amendment for a lignite mine, the map must include the property boundaries of all landowners adjacent to the new facility (ponds).)
 - ☐ The point(s) of discharge and highlighted discharge route(s) clearly shown for one mile downstream
 - ☐ The property boundaries of the landowners located on both sides of the discharge route for one full stream mile downstream of the point of discharge
 - ☐ The property boundaries of the landowners along the watercourse for a one-half mile radius from the point of discharge if the point of discharge is into a lake, bay, estuary, or affected by tides
 - ☐ The boundaries of the effluent disposal site (for example, irrigation area or subsurface drainfield site) and all evaporation/holding ponds within the applicant's property
 - ☐ The property boundaries of all landowners surrounding the effluent disposal site
 - ☐ The boundaries of the sludge land application site (for land application of sewage sludge for beneficial use) and the property boundaries of landowners surrounding the applicant's property boundaries where the sewage sludge land application site is located
 - ☐ The property boundaries of landowners within one-half mile in all directions from the applicant's property boundaries where the sewage sludge disposal site (for example, sludge surface disposal site or sludge monofill) is located
- B. ☐ Indicate by a check mark that a separate list with the landowners' names and mailing addresses cross-referenced to the landowner's map has been provided.
- C. ☐ Indicate by a check mark that the landowners list has also been provided as mailing labels in electronic format (Avery 5160).
- D. Provide the source of the landowners' names and mailing addresses: [Click to enter text.](#)
- E. As required by *Texas Water Code § 5.115*, is any permanent school fund land affected by this application?
- ☐ Yes ☐ No

If **yes**, provide the location and foreseeable impacts and effects this application has on the land(s):

Click to enter text.

Section 2. Original Photographs (Instructions Page 38)

Provide original ground level photographs. Indicate with checkmarks that the following information is provided.

- ☐ At least one original photograph of the new or expanded treatment unit location
- ☐ At least two photographs of the existing/proposed point of discharge and as much area downstream (photo 1) and upstream (photo 2) as can be captured. If the discharge is to an open water body (e.g., lake, bay), the point of discharge should be in the right or left edge of each photograph showing the open water and with as much area on each respective side of the discharge as can be captured.
- ☐ At least one photograph of the existing/proposed effluent disposal site
- ☐ A plot plan or map showing the location and direction of each photograph

Section 3. Buffer Zone Map (Instructions Page 38)

A. Buffer zone map. Provide a buffer zone map on 8.5 x 11-inch paper with all of the following information. The applicant's property line and the buffer zone line may be distinguished by using dashes or symbols and appropriate labels.

- The applicant's property boundary;
- The required buffer zone; and
- Each treatment unit; and
- The distance from each treatment unit to the property boundaries.

B. Buffer zone compliance method. Indicate how the buffer zone requirements will be met. Check all that apply.

- ☐ Ownership
- ☐ Restrictive easement
- ☐ Nuisance odor control
- ☐ Variance

C. Unsuitable site characteristics. Does the facility comply with the requirements regarding unsuitable site characteristic found in 30 TAC § 309.13(a) through (d)?

- ☐ Yes ☐ No

DOMESTIC WASTEWATER PERMIT APPLICATION

SUPPLEMENTAL PERMIT INFORMATION FORM (SPIF)

This form applies to TPDES permit applications only. Complete and attach the Supplemental Permit information Form (SPIF) (TCEQ Form 20971).

Attachment: SPIF – Form 20971

WATER QUALITY PERMIT

PAYMENT SUBMITTAL FORM

Use this form to submit the Application Fee, if the mailing the payment.

- Complete items 1 through 5 below.
- Staple the check or money order in the space provided at the bottom of this document.
- **Do Not mail this form with the application form.**
- Do not mail this form to the same address as the application.
- Do not submit a copy of the application with this form as it could cause duplicate permit entries.

Mail this form and the check or money order to:

BY REGULAR U.S. MAIL

Texas Commission on Environmental Quality
Financial Administration Division
Cashier's Office, MC-214
P.O. Box 13088
Austin, Texas 78711-3088

BY OVERNIGHT/EXPRESS MAIL

Texas Commission on Environmental Quality
Financial Administration Division
Cashier's Office, MC-214
12100 Park 35 Circle
Austin, Texas 78753

Fee Code: WQP Waste Permit No: WQ0014012001

1. Check or Money Order Number: 36098
2. Check or Money Order Amount: \$515.00
3. Date of Check or Money Order: 8/8/2025
4. Name on Check or Money Order: Bistone Municipal Water Supply District
5. APPLICATION INFORMATION

Name of Project or Site: Personville Water Treatment Facility

Physical Address of Project or Site: 168 LCR 448, Groesbeck, TX 76642

If the check is for more than one application, attach a list which includes the name of each Project or Site (RE) and Physical Address, exactly as provided on the application.

Staple Check or Money Order in This Space

See Next Page

ATTACHMENT 1

INDIVIDUAL INFORMATION

Section 1. Individual Information (Instructions Page 41)

Complete this attachment if the facility applicant or co-applicant is an individual. Make additional copies of this attachment if both are individuals.

Prefix (Mr., Ms., Miss): [Click to enter text.](#)

Full legal name (Last Name, First Name, Middle Initial): [Click to enter text.](#)

Driver's License or State Identification Number: [Click to enter text.](#)

Date of Birth: [Click to enter text.](#)

Mailing Address: [Click to enter text.](#)

City, State, and Zip Code: [Click to enter text.](#)

Phone Number: [Click to enter text.](#) Fax Number: [Click to enter text.](#)

E-mail Address: [Click to enter text.](#)

CN: [Click to enter text.](#)

For Commission Use Only:

Customer Number:

Regulated Entity Number:

Permit Number:

DOMESTIC WASTEWATER PERMIT APPLICATION CHECKLIST OF COMMON DEFICIENCIES

Below is a list of common deficiencies found during the administrative review of domestic wastewater permit applications. To ensure the timely processing of this application, please review the items below and indicate by checking Yes that each item is complete and in accordance applicable rules at 30 TAC Chapters 21, 281, and 305. If an item is not required this application, indicate by checking N/A where appropriate. Please do not submit the application until the items below have been addressed.

Core Data Form (TCEQ Form No. 10400) ☒ Yes
(Required for all application types. Must be completed in its entirety and signed.
Note: Form may be signed by applicant representative.)

Correct and Current Industrial Wastewater Permit Application Forms ☒ Yes
(TCEQ Form Nos. 10053 and 10054. Version dated 6/25/2018 or later.)

Water Quality Permit Payment Submittal Form (Page 19) ☒ Yes
(Original payment sent to TCEQ Revenue Section. See instructions for mailing address.)

7.5 Minute USGS Quadrangle Topographic Map Attached ☒ Yes
(Full-size map if seeking "New" permit.
8 ½ x 11 acceptable for Renewals and Amendments)

Current/Non-Expired, Executed Lease Agreement or Easement ☒ N/A ☐ Yes

Landowners Map ☒ N/A ☐ Yes
(See instructions for landowner requirements)

Things to Know:

- All the items shown on the map must be labeled.
- The applicant's complete property boundaries must be delineated which includes boundaries of contiguous property owned by the applicant.
- The applicant cannot be its own adjacent landowner. You must identify the landowners immediately adjacent to their property, regardless of how far they are from the actual facility.
- If the applicant's property is adjacent to a road, creek, or stream, the landowners on the opposite side must be identified. Although the properties are not adjacent to applicant's property boundary, they are considered potentially affected landowners. If the adjacent road is a divided highway as identified on the USGS topographic map, the applicant does not have to identify the landowners on the opposite side of the highway.

Landowners Labels and Cross Reference List ☒ N/A ☐ Yes
(See instructions for landowner requirements)

Electronic Application Submittal ☒ Yes
(See application submittal requirements on page 23 of the instructions.)

Original signature per 30 TAC § 305.44 - Blue Ink Preferred ☒ Yes
(If signature page is not signed by an elected official or principle executive officer, a copy of signature authority/delegation letter must be attached)

Summary of Application (in Plain Language) ☒ Yes



TEXAS COMMISSION ON ENVIRONMENTAL QUALITY

DOMESTIC WASTEWATER PERMIT APPLICATION TECHNICAL REPORT 1.0

For any questions about this form, please contact the Domestic Wastewater Permitting Team at 512-239-4671.

The following information is required for all renewal, new, and amendment applications.

Section 1. Permitted or Proposed Flows (Instructions Page 42)

A. Existing/Interim I Phase

Design Flow (MGD): [Click to enter text.](#)

2-Hr Peak Flow (MGD): [Click to enter text.](#)

Estimated construction start date: [Click to enter text.](#)

Estimated waste disposal start date: [Click to enter text.](#)

B. Interim II Phase

Design Flow (MGD): [Click to enter text.](#)

2-Hr Peak Flow (MGD): [Click to enter text.](#)

Estimated construction start date: [Click to enter text.](#)

Estimated waste disposal start date: [Click to enter text.](#)

C. Final Phase

Design Flow (MGD): 0.075

2-Hr Peak Flow (MGD): Not Applicable

Estimated construction start date: Not Applicable - Complete

Estimated waste disposal start date: 01/01/2000

D. Current Operating Phase

Provide the startup date of the facility: Active

Section 2. Treatment Process (Instructions Page 42)

A. Current Operating Phase

Provide a detailed description of the treatment process. **Include the type of treatment plant, mode of operation, and all treatment units.** Start with the plant's head works and

finish with the point of discharge. Include all sludge processing and drying units. **If more than one phase exists or is proposed, a description of *each phase* must be provided.**

This facility removes iron from groundwater for use in public water supply. Sludge and filter backwash water is sent to the settling pond. The settling pond decants to the outfall described in the permit.

B. Treatment Units

In Table 1.0(1), provide the treatment unit type, the number of units, and dimensions (length, width, depth) of each treatment unit, accounting for ***all*** phases of operation.

Table 1.0(1) - Treatment Units

Treatment Unit Type	Number of Units	Dimensions (L x W x D)
Settling Pond	1	180' avg length x 80' avg width x 4' deep (equivalent 14,280 square feet surface area))
Meter Box	1	Orifice and Weir Discharge
Pressure Filters to Pond	3	32' Long x 10.5' Diameter
Clearwell	1	80' Diameter

C. Process Flow Diagram

Provide flow diagrams for the existing facilities and **each** proposed phase of construction.

Attachment: Flow Diagram

Section 3. Site Information and Drawing (Instructions Page 43)

Provide the TPDES discharge outfall latitude and longitude. Enter N/A if not applicable.

- Latitude: **31.518574**
- Longitude: **-96.340197**

Provide the TLAP disposal site latitude and longitude. Enter N/A if not applicable.

- Latitude: N/A
- Longitude: N/A

Provide a site drawing for the facility that shows the following:

- The boundaries of the treatment facility;
- The boundaries of the area served by the treatment facility;
- If land disposal of effluent, the boundaries of the disposal site and all storage/holding ponds; and

- If sludge disposal is authorized in the permit, the boundaries of the land application or disposal site.

Attachment: Site Plan

Provide the name **and** a description of the area served by the treatment facility.

Groundwater Treatment Plant providing wholesale public water. Plant receives well water from well field near plant.

Collection System Information **for wastewater TPDES permits only**: Provide information for each **uniquely owned** collection system, existing and new, served by this facility, including satellite collection systems. **Please see the instructions for a detailed explanation and examples.**

Collection System Information

Collection System Name	Owner Name	Owner Type	Population Served
Not Applicable		Choose an item.	
		Choose an item.	
		Choose an item.	
		Choose an item.	

Section 4. Unbuilt Phases (Instructions Page 44)

Is the application for a renewal of a permit that contains an unbuilt phase or phases?

☐ Yes ☒ No

If yes, does the existing permit contain a phase that has not been constructed **within five years** of being authorized by the TCEQ?

☐ Yes ☐ No

If yes, provide a detailed discussion regarding the continued need for the unbuilt phase. **Failure to provide sufficient justification may result in the Executive Director recommending denial of the unbuilt phase or phases.**

Not Applicable

Section 5. Closure Plans (Instructions Page 44)

Have any treatment units been taken out of service permanently, or will any units be taken out of service in the next five years?

☐ Yes ☒ No

If yes, was a closure plan submitted to the TCEQ?

☐ Yes ☐ No

If yes, provide a brief description of the closure and the date of plan approval.

Not Applicable

Section 6. Permit Specific Requirements (Instructions Page 44)

For applicants with an existing permit, check the Other Requirements or Special Provisions of the permit.

A. Summary transmittal

Have plans and specifications been approved for the existing facilities and each proposed phase?

☒ Yes ☐ No

If yes, provide the date(s) of approval for each phase: December 1999; September 2014

Provide information, including dates, on any actions taken to meet a *requirement or provision* pertaining to the submission of a summary transmittal letter. **Provide a copy of an approval letter from the TCEQ, if applicable.**

All construction was complete prior to previous Permit renewal (May 2, 2017)

B. Buffer zones

Have the buffer zone requirements been met?

☒ Yes ☐ No

Provide information below, including dates, on any actions taken to meet the conditions of the buffer zone. If available, provide any new documentation relevant to maintaining the buffer zones.

Buffer zone for water treatment plant - Not Applicable

C. Other actions required by the current permit

Does the *Other Requirements* or *Special Provisions* section in the existing permit require submission of any other information or other required actions? Examples include Notification of Completion, progress reports, soil monitoring data, etc.

☐ Yes ☒ No

If yes, provide information below on the status of any actions taken to meet the conditions of an *Other Requirement* or *Special Provision*.

Not Applicable

D. Grit and grease treatment

1. Acceptance of grit and grease waste

Does the facility have a grit and/or grease processing facility onsite that treats and decants or accepts transported loads of grit and grease waste that are discharged directly to the wastewater treatment plant prior to any treatment?

☐ Yes ☒ No

If No, stop here and continue with Subsection E. Stormwater Management.

2. Grit and grease processing

Describe below how the grit and grease waste is treated at the facility. In your description, include how and where the grit and grease is introduced to the treatment works and how it is separated or processed. Provide a flow diagram showing how grit and grease is processed at the facility.

Not Applicable for Water Treatment Plant

3. Grit disposal

Does the facility have a Municipal Solid Waste (MSW) registration or permit for grit disposal?

☐ Yes ☒ No

If No, contact the TCEQ Municipal Solid Waste team at 512-239-2335. Note: A registration or permit is required for grit disposal. Grit shall not be combined with treatment plant sludge. See the instruction booklet for additional information on grit disposal requirements and restrictions.

Describe the method of grit disposal.

Not Applicable for Water Treatment Plant

4. *Grease and decanted liquid disposal*

Note: A registration or permit is required for grease disposal. Grease shall not be combined with treatment plant sludge. For more information, contact the TCEQ Municipal Solid Waste team at 512-239-2335.

Describe how the decant and grease are treated and disposed of after grit separation.

Not Applicable

E. Stormwater management

1. *Applicability*

Does the facility have a design flow of 1.0 MGD or greater in any phase?

☐ Yes ☒ No

Does the facility have an approved pretreatment program, under 40 CFR Part 403?

☐ Yes ☒ No

If no to both of the above, then skip to Subsection F, Other Wastes Received.

2. *MSGP coverage*

Is the stormwater runoff from the WWTP and dedicated lands for sewage disposal currently permitted under the TPDES Multi-Sector General Permit (MSGP), TXR050000?

☐ Yes ☐ No

If yes, please provide MSGP Authorization Number and skip to Subsection F, Other Wastes Received:

TXR05 [Click to enter text.](#) or TXRNE [Click to enter text.](#)

If no, do you intend to seek coverage under TXR050000?

☐ Yes ☐ No

3. *Conditional exclusion*

Alternatively, do you intend to apply for a conditional exclusion from permitting based TXR050000 (Multi Sector General Permit) Part II B.2 or TXR050000 (Multi Sector General Permit) Part V, Sector T 3(b)?

☐ Yes ☐ No

If yes, please explain below then proceed to Subsection F, Other Wastes Received:

Click to enter text.

4. *Existing coverage in individual permit*

Is your stormwater discharge currently permitted through this individual TPDES or TLAP permit?

☐ Yes ☐ No

If yes, provide a description of stormwater runoff management practices at the site that are authorized in the wastewater permit then skip to Subsection F, Other Wastes Received.

Click to enter text.

5. *Zero stormwater discharge*

Do you intend to have no discharge of stormwater via use of evaporation or other means?

☐ Yes ☐ No

If yes, explain below then skip to Subsection F. Other Wastes Received.

Click to enter text.

Note: If there is a potential to discharge any stormwater to surface water in the state as the result of any storm event, then permit coverage is required under the MSGP or an individual discharge permit. This requirement applies to all areas of facilities with treatment plants or systems that treat, store, recycle, or reclaim domestic sewage, wastewater or sewage sludge (including dedicated lands for sewage sludge disposal located within the onsite property boundaries) that meet the applicability criteria of above. You have the option of obtaining coverage under the MSGP for direct discharges, (recommended), or obtaining coverage under this individual permit.

6. *Request for coverage in individual permit*

Are you requesting coverage of stormwater discharges associated with your treatment plant under this individual permit?

☐ Yes ☐ No

If yes, provide a description of stormwater runoff management practices at the site for which you are requesting authorization in this individual wastewater permit and describe whether you intend to comingle this discharge with your treated effluent or discharge it via a separate dedicated stormwater outfall. Please also indicate if you intend to divert stormwater to the treatment plant headworks and indirectly discharge it to water in the state.

[Click to enter text.](#)

Note: Direct stormwater discharges to waters in the state authorized through this individual permit will require the development and implementation of a stormwater pollution prevention plan (SWPPP) and will be subject to additional monitoring and reporting requirements. Indirect discharges of stormwater via headworks recycling will require compliance with all individual permit requirements including 2-hour peak flow limitations. All stormwater discharge authorization requests will require additional information during the technical review of your application.

F. Discharges to the Lake Houston Watershed

Does the facility discharge in the Lake Houston watershed?

☐ Yes ☒ No

If yes, attach a Sewage Sludge Solids Management Plan. See Example 5 in the instructions.

[Click to enter text.](#)

G. Other wastes received including sludge from other WWTPs and septic waste

1. Acceptance of sludge from other WWTPs

Does or will the facility accept sludge from other treatment plants at the facility site?

☐ Yes ☒ No

If yes, attach sewage sludge solids management plan. See Example 5 of instructions.

In addition, provide the date the plant started or is anticipated to start accepting sludge, an estimate of monthly sludge acceptance (gallons or millions of gallons), an estimate of the BOD₅ concentration of the sludge, and the design BOD₅ concentration of the influent from the collection system. Also note if this information has or has not changed since the last permit action.

Not Applicable for Water Treatment Plant

Note: Permits that accept sludge from other wastewater treatment plants may be required to have influent flow and organic loading monitoring.

2. Acceptance of septic waste

Is the facility accepting or will it accept septic waste?

☐ Yes ☒ No

If **yes**, does the facility have a Type V processing unit?

☐ Yes ☒ No

If **yes**, does the unit have a Municipal Solid Waste permit?

☐ Yes ☒ No

If **yes to any of the above**, provide the date the plant started or is anticipated to start accepting septic waste, an estimate of monthly septic waste acceptance (gallons or millions of gallons), an estimate of the BOD₅ concentration of the septic waste, and the design BOD₅ concentration of the influent from the collection system. Also note if this information has or has not changed since the last permit action.

Not Applicable for Water Treatment Plant

Note: Permits that accept sludge from other wastewater treatment plants may be required to have influent flow and organic loading monitoring.

3. Acceptance of other wastes (not including septic, grease, grit, or RCRA, CERCLA or as discharged by IUs listed in Worksheet 6)

Is or will the facility accept wastes that are not domestic in nature excluding the categories listed above?

☐ Yes ☒ No

If **yes**, provide the date that the plant started accepting the waste, an estimate how much waste is accepted on a monthly basis (gallons or millions of gallons), a description of the entities generating the waste, and any distinguishing chemical or other physical characteristic of the waste. Also note if this information has or has not changed since the last permit action.

Not Applicable for Water Treatment Plant

Section 7. Pollutant Analysis of Treated Effluent (Instructions Page 49)

Is the facility in operation?

☒ Yes ☐ No

If **no**, this section is not applicable. Proceed to Section 8.

If yes, provide effluent analysis data for the listed pollutants. **Wastewater treatment facilities** complete Table 1.0(2). **Water treatment facilities** discharging filter backwash water, complete Table 1.0(3). Provide copies of the laboratory results sheets. **These tables are not applicable for a minor amendment without renewal.** See the instructions for guidance.

Note: The sample date must be within 1 year of application submission.

Table1.0(2) – Pollutant Analysis for Wastewater Treatment Facilities

Pollutant	Average Conc.	Max Conc.	No. of Samples	Sample Type	Sample Date/Time
CBOD ₅ , mg/l	N/A				
Total Suspended Solids, mg/l					
Ammonia Nitrogen, mg/l					
Nitrate Nitrogen, mg/l					
Total Kjeldahl Nitrogen, mg/l					
Sulfate, mg/l					
Chloride, mg/l					
Total Phosphorus, mg/l					
pH, standard units					
Dissolved Oxygen*, mg/l					
Chlorine Residual, mg/l					
<i>E.coli</i> (CFU/100ml) freshwater					
Enterococci (CFU/100ml) saltwater					
Total Dissolved Solids, mg/l					
Electrical Conductivity, μ mohs/cm, †					
Oil & Grease, mg/l					
Alkalinity (CaCO ₃)*, mg/l					

*TPDES permits only

†TLAP permits only

Table1.0(3) – Pollutant Analysis for Water Treatment Facilities

Pollutant	Average Conc.	Max Conc.	No. of Samples	Sample Type	Sample Date/Time
Total Suspended Solids, mg/l	<2.00	<2.00	3	Composite	7/20/25; 0845
Total Dissolved Solids, mg/l	Pending Results				8/5/25
pH, standard units	8.1	8.1	3	Composite	7/20/25; 0845
Fluoride, mg/l	Pending				8/5/25
Aluminum, mg/l	Pending				8/5/25
Alkalinity (CaCO ₃), mg/l	Pending				8/5/25

Section 8. Facility Operator (Instructions Page 49)

Facility Operator Name: Not required for this type of discharge; Water Plant operated by certified water treatment plant operator

Facility Operator's License Classification and Level: Not Applicable

Facility Operator's License Number: Not Applicable

Section 9. Sludge and Biosolids Management and Disposal (Instructions Page 50)

A. WWTP's Sewage Sludge or Biosolids Management Facility Type

Check all that apply. See instructions for guidance

- ☐ Design flow \geq 1 MGD
- ☐ Serves \geq 10,000 people
- ☐ Class I Sludge Management Facility (per 40 CFR § 503.9)
- ☐ Biosolids generator
- ☐ Biosolids end user - land application (onsite)
- ☐ Biosolids end user - surface disposal (onsite)
- ☐ Biosolids end user - incinerator (onsite)

B. WWTP's Sewage Sludge or Biosolids Treatment Process

Check all that apply. See instructions for guidance.

- ☐ Aerobic Digestion
- ☐ Air Drying (or sludge drying beds)
- ☐ Lower Temperature Composting
- ☐ Lime Stabilization
- ☐ Higher Temperature Composting
- ☐ Heat Drying
- ☐ Thermophilic Aerobic Digestion
- ☐ Beta Ray Irradiation
- ☐ Gamma Ray Irradiation
- ☐ Pasteurization
- ☐ Preliminary Operation (e.g. grinding, de-gritting, blending)
- ☐ Thickening (e.g. gravity thickening, centrifugation, filter press, vacuum filter)
- ☐ Sludge Lagoon
- ☐ Temporary Storage (< 2 years)
- ☐ Long Term Storage (≥ 2 years)

- ☐ Methane or Biogas Recovery
- ☐ Other Treatment Process: [Click to enter text.](#)

C. Sewage Sludge or Biosolids Management

Provide information on the *intended* sewage sludge or biosolids management practice. Do not enter every management practice that you want authorized in the permit, as the permit will authorize all sewage sludge or biosolids management practices listed in the instructions. Rather indicate the management practice the facility plans to use.

Biosolids Management

Management Practice	Handler or Preparer Type	Bulk or Bag Container	Amount (dry metric tons)	Pathogen Reduction Options	Vector Attraction Reduction Option
Choose an item.	Choose an item.	Choose an item.		Choose an item.	Choose an item.
Choose an item.	Choose an item.	Choose an item.		Choose an item.	Choose an item.
Choose an item.	Choose an item.	Choose an item.		Choose an item.	Choose an item.

If “Other” is selected for Management Practice, please explain (e.g. monofill or transport to another WWTP): [Click to enter text.](#)

D. Disposal site

Disposal site name: [Not Applicable](#)

TCEQ permit or registration number: [Click to enter text.](#)

County where disposal site is located: [Click to enter text.](#)

E. Transportation method

Method of transportation (truck, train, pipe, other): [Not Applicable](#)

Name of the hauler: [Click to enter text.](#)

Hauler registration number: [Click to enter text.](#)

Sludge is transported as a:

Liquid ☐ semi-liquid ☐ semi-solid ☐ solid ☐

Section 10. Permit Authorization for Sewage Sludge Disposal (Instructions Page 52)

A. Beneficial use authorization

Does the existing permit include authorization for land application of biosolids for beneficial use?

☐ Yes ☒ No

If **yes**, are you requesting to continue this authorization to land apply biosolids for beneficial use?

☐ Yes ☒ No

If **yes**, is the completed **Application for Permit for Beneficial Land Use of Sewage Sludge (TCEQ Form No. 10451)** attached to this permit application (see the instructions for details)?

☐ Yes ☐ No

B. Sludge processing authorization

Does the existing permit include authorization for any of the following sludge processing, storage or disposal options?

Sludge Composting	<input type="checkbox"/> Yes	<input checked="" type="checkbox"/> No
Marketing and Distribution of Biosolids	<input type="checkbox"/> Yes	<input checked="" type="checkbox"/> No
Sludge Surface Disposal or Sludge Monofill	<input type="checkbox"/> Yes	<input checked="" type="checkbox"/> No
Temporary storage in sludge lagoons	<input type="checkbox"/> Yes	<input checked="" type="checkbox"/> No

If **yes** to any of the above sludge options and the applicant is requesting to continue this authorization, is the completed **Domestic Wastewater Permit Application: Sewage Sludge Technical Report (TCEQ Form No. 10056)** attached to this permit application?

☐ Yes ☒ No

Section 11. Sewage Sludge Lagoons (Instructions Page 53)

Does this facility include sewage sludge lagoons?

☐ Yes ☒ No

If yes, complete the remainder of this section. If no, proceed to Section 12.

A. Location information

The following maps are required to be submitted as part of the application. For each map, provide the Attachment Number.

- Original General Highway (County) Map:
Attachment: [Click to enter text.](#)
- USDA Natural Resources Conservation Service Soil Map:
Attachment: [Click to enter text.](#)
- Federal Emergency Management Map:
Attachment: [Click to enter text.](#)
- Site map:
Attachment: [Click to enter text.](#)

Discuss in a description if any of the following exist within the lagoon area. Check all that apply.

- ☐ Overlap a designated 100-year frequency flood plain
- ☐ Soils with flooding classification
- ☐ Overlap an unstable area

- ☐ Wetlands
- ☐ Located less than 60 meters from a fault
- ☐ None of the above

Attachment: [Click to enter text.](#)

If a portion of the lagoon(s) is located within the 100-year frequency flood plain, provide the protective measures to be utilized including type and size of protective structures:

[Click to enter text.](#)

B. Temporary storage information

Provide the results for the pollutant screening of sludge lagoons. These results are in addition to pollutant results in *Section 7 of Technical Report 1.0*.

Nitrate Nitrogen, mg/kg: [Click to enter text.](#)

Total Kjeldahl Nitrogen, mg/kg: [Click to enter text.](#)

Total Nitrogen (=nitrate nitrogen + TKN), mg/kg: [Click to enter text.](#)

Phosphorus, mg/kg: [Click to enter text.](#)

Potassium, mg/kg: [Click to enter text.](#)

pH, standard units: [Click to enter text.](#)

Ammonia Nitrogen mg/kg: [Click to enter text.](#)

Arsenic: [Click to enter text.](#)

Cadmium: [Click to enter text.](#)

Chromium: [Click to enter text.](#)

Copper: [Click to enter text.](#)

Lead: [Click to enter text.](#)

Mercury: [Click to enter text.](#)

Molybdenum: [Click to enter text.](#)

Nickel: [Click to enter text.](#)

Selenium: [Click to enter text.](#)

Zinc: [Click to enter text.](#)

Total PCBs: [Click to enter text.](#)

Provide the following information:

Volume and frequency of sludge to the lagoon(s): [Click to enter text.](#)

Total dry tons stored in the lagoons(s) per 365-day period: [Click to enter text.](#)

Total dry tons stored in the lagoons(s) over the life of the unit: [Click to enter text.](#)

C. Liner information

Does the active/proposed sludge lagoon(s) have a liner with a maximum hydraulic conductivity of 1×10^{-7} cm/sec?

☐ Yes ☐ No

If yes, describe the liner below. Please note that a liner is required.

[Click to enter text.](#)

D. Site development plan

Provide a detailed description of the methods used to deposit sludge in the lagoon(s):

[Click to enter text.](#)

Attach the following documents to the application.

- Plan view and cross-section of the sludge lagoon(s)
Attachment: [Click to enter text.](#)
- Copy of the closure plan
Attachment: [Click to enter text.](#)
- Copy of deed recordation for the site
Attachment: [Click to enter text.](#)
- Size of the sludge lagoon(s) in surface acres and capacity in cubic feet and gallons
Attachment: [Click to enter text.](#)
- Description of the method of controlling infiltration of groundwater and surface water from entering the site
Attachment: [Click to enter text.](#)
- Procedures to prevent the occurrence of nuisance conditions
Attachment: [Click to enter text.](#)

E. Groundwater monitoring

Is groundwater monitoring currently conducted at this site, or are any wells available for groundwater monitoring, or are groundwater monitoring data otherwise available for the sludge lagoon(s)?

☐ Yes ☐ No

If groundwater monitoring data are available, provide a copy. Provide a profile of soil types encountered down to the groundwater table and the depth to the shallowest groundwater as a separate attachment.

Attachment: [Click to enter text.](#)

Section 12. Authorizations/Compliance/Enforcement (Instructions Page 54)

A. Additional authorizations

Does the permittee have additional authorizations for this facility, such as reuse authorization, sludge permit, etc?

☐ Yes ☒ No

If **yes**, provide the TCEQ authorization number and description of the authorization:

Not Applicable

B. Permittee enforcement status

Is the permittee currently under enforcement for this facility?

☐ Yes ☒ No

Is the permittee required to meet an implementation schedule for compliance or enforcement?

☐ Yes ☒ No

If **yes** to either question, provide a brief summary of the enforcement, the implementation schedule, and the current status:

[Click to enter text.](#)

Section 13. RCRA/CERCLA Wastes (Instructions Page 55)

A. RCRA hazardous wastes

Has the facility received in the past three years, does it currently receive, or will it receive RCRA hazardous waste?

☐ Yes ☒ No

B. Remediation activity wastewater

Has the facility received in the past three years, does it currently receive, or will it receive CERCLA wastewater, RCRA remediation/corrective action wastewater or other remediation activity wastewater?

☐ Yes ☒ No

C. Details about wastes received

If **yes** to either Subsection A or B above, provide detailed information concerning these wastes with the application.

Attachment: [Click to enter text.](#)

Section 14. Laboratory Accreditation (Instructions Page 55)

All laboratory tests performed must meet the requirements of *30 TAC Chapter 25, Environmental Testing Laboratory Accreditation and Certification*, which includes the following general exemptions from National Environmental Laboratory Accreditation Program (NELAP) certification requirements:

- The laboratory is an in-house laboratory and is:
 - periodically inspected by the TCEQ; or
 - located in another state and is accredited or inspected by that state; or
 - performing work for another company with a unit located in the same site; or
 - performing pro bono work for a governmental agency or charitable organization.
- The laboratory is accredited under federal law.
- The data are needed for emergency-response activities, and a laboratory accredited under the Texas Laboratory Accreditation Program is not available.
- The laboratory supplies data for which the TCEQ does not offer accreditation.

The applicant should review 30 TAC Chapter 25 for specific requirements.

The following certification statement shall be signed and submitted with every application. See the Signature Page section in the Instructions, for a list of designated representatives who may sign the certification.

CERTIFICATION:

I certify that all laboratory tests submitted with this application meet the requirements of *30 TAC Chapter 25, Environmental Testing Laboratory Accreditation and Certification*.

Printed Name: R. Brent Locke

Title: General Manager

Signature: R. Brent Locke

Date: 08/11/25

**Attachment
Core Data Form - 104000**

Bistone Municipal Water Supply District

WQ0014012001



TCEQ Core Data Form

For detailed instructions on completing this form, please read the Core Data Form Instructions or call 512-239-5175.

SECTION I: General Information

1. Reason for Submission (If other is checked please describe in space provided.)		
<input type="checkbox"/> New Permit, Registration or Authorization (Core Data Form should be submitted with the program application.)		
<input checked="" type="checkbox"/> Renewal (Core Data Form should be submitted with the renewal form)	<input type="checkbox"/> Other	
2. Customer Reference Number (if issued)	Follow this link to search for CN or RN numbers in Central Registry**	3. Regulated Entity Reference Number (if issued)
CN 600627178		RN 102739406

SECTION II: Customer Information

4. General Customer Information		5. Effective Date for Customer Information Updates (mm/dd/yyyy)		08/08/2025	
<input type="checkbox"/> New Customer <input type="checkbox"/> Update to Customer Information <input type="checkbox"/> Change in Regulated Entity Ownership					
<input type="checkbox"/> Change in Legal Name (Verifiable with the Texas Secretary of State or Texas Comptroller of Public Accounts)					
<i>The Customer Name submitted here may be updated automatically based on what is current and active with the Texas Secretary of State (SOS) or Texas Comptroller of Public Accounts (CPA).</i>					
6. Customer Legal Name (If an individual, print last name first: eg: Doe, John)				<i>If new Customer, enter previous Customer below:</i>	
Bistone Municipal Water Supply District					
7. TX SOS/CPA Filing Number		8. TX State Tax ID (11 digits)		9. Federal Tax ID (9 digits)	
		74-1602892			
10. DUNS Number (if applicable)					
11. Type of Customer:		<input type="checkbox"/> Corporation		<input type="checkbox"/> Individual	
Government: <input type="checkbox"/> City <input type="checkbox"/> County <input type="checkbox"/> Federal <input type="checkbox"/> Local <input type="checkbox"/> State <input checked="" type="checkbox"/> Other		<input type="checkbox"/> Sole Proprietorship		Partnership: <input type="checkbox"/> General <input type="checkbox"/> Limited	
12. Number of Employees		13. Independently Owned and Operated?			
<input checked="" type="checkbox"/> 0-20 <input type="checkbox"/> 21-100 <input type="checkbox"/> 101-250 <input type="checkbox"/> 251-500 <input type="checkbox"/> 501 and higher		<input checked="" type="checkbox"/> Yes <input type="checkbox"/> No			
14. Customer Role (Proposed or Actual) – as it relates to the Regulated Entity listed on this form. Please check one of the following					
<input type="checkbox"/> Owner <input type="checkbox"/> Operator <input checked="" type="checkbox"/> Owner & Operator <input type="checkbox"/> Other:					
<input type="checkbox"/> Occupational Licensee <input type="checkbox"/> Responsible Party <input type="checkbox"/> VCP/BSA Applicant					
15. Mailing Address:		343 LCR Whiterock			
City		Mexia		State	TX
ZIP		76667		ZIP + 4	4145
16. Country Mailing Information (if outside USA)			17. E-Mail Address (if applicable)		
			info@bistonewater.com		

18. Telephone Number	19. Extension or Code	20. Fax Number (if applicable)
(254) 562-5922		(254) 562-6648

SECTION III: Regulated Entity Information

21. General Regulated Entity Information (If 'New Regulated Entity' is selected, a new permit application is also required.)								
<input type="checkbox"/> New Regulated Entity <input type="checkbox"/> Update to Regulated Entity Name <input type="checkbox"/> Update to Regulated Entity Information								
<i>The Regulated Entity Name submitted may be updated, in order to meet TCEQ Core Data Standards (removal of organizational endings such as Inc, LP, or LLC).</i>								
22. Regulated Entity Name (Enter name of the site where the regulated action is taking place.)								
Personville Water Treatment Facility								
23. Street Address of the Regulated Entity: (No PO Boxes)	168 LCR 448							
	City	Groesbeck	State	TX	ZIP	76642	ZIP + 4	
24. County	Limestone							

If no Street Address is provided, fields 25-28 are required.

25. Description to Physical Location:								
26. Nearest City					State	Nearest ZIP Code		
<i>Latitude/Longitude are required and may be added/updated to meet TCEQ Core Data Standards. (Geocoding of the Physical Address may be used to supply coordinates where none have been provided or to gain accuracy).</i>								
27. Latitude (N) In Decimal:					28. Longitude (W) In Decimal:			
Degrees	Minutes	Seconds	Degrees	Minutes	Seconds			
29. Primary SIC Code (4 digits)	30. Secondary SIC Code (4 digits)		31. Primary NAICS Code (5 or 6 digits)			32. Secondary NAICS Code (5 or 6 digits)		
4941			221310					
33. What is the Primary Business of this entity? (Do not repeat the SIC or NAICS description.)								
Public Drinking Water Wholesale Provider								
34. Mailing Address:	343 LCR Whiterock							
	City	Mexia	State	TX	ZIP	76667	ZIP + 4	4145
35. E-Mail Address:	info@bistonewater.com							
36. Telephone Number	37. Extension or Code				38. Fax Number (if applicable)			
(254) 562-5922					(254) 562-6648			

39. TCEQ Programs and ID Numbers Check all Programs and write in the permits/registration numbers that will be affected by the updates submitted on this form. See the Core Data Form instructions for additional guidance.

<input type="checkbox"/> Dam Safety	<input type="checkbox"/> Districts	<input type="checkbox"/> Edwards Aquifer	<input type="checkbox"/> Emissions Inventory Air	<input type="checkbox"/> Industrial Hazardous Waste
<input type="checkbox"/> Municipal Solid Waste	<input type="checkbox"/> New Source Review Air	<input type="checkbox"/> OSSF	<input type="checkbox"/> Petroleum Storage Tank	<input type="checkbox"/> PWS
<input type="checkbox"/> Sludge	<input type="checkbox"/> Storm Water	<input type="checkbox"/> Title V Air	<input type="checkbox"/> Tires	<input type="checkbox"/> Used Oil
<input type="checkbox"/> Voluntary Cleanup	<input type="checkbox"/> Wastewater	<input type="checkbox"/> Wastewater Agriculture	<input type="checkbox"/> Water Rights	<input type="checkbox"/> Other:

SECTION IV: Preparer Information

40. Name:	R. Brent Locke	41. Title:	General Manager
42. Telephone Number	43. Ext./Code	44. Fax Number	45. E-Mail Address
{ 254 } 562-5922	4	{ 254 } 562-6648	bistonewater@nctv.com

SECTION V: Authorized Signature

46. By my signature below, I certify, to the best of my knowledge, that the information provided in this form is true and complete, and that I have signature authority to submit this form on behalf of the entity specified in Section II, Field 6 and/or as required for the updates to the ID numbers identified in field 39.

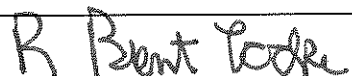
Company:	Bistone Municipal Water Supply District	Job Title:	General Manager
Name (In Print):	R. Brent Locke	Phone:	{ 254 } 562- 5922
Signature:		Date:	08/11/25

Attachment
Plain Language Summary – TCEQ Form 209721
Bistone Municipal Water Supply District
WQ0014012001



TEXAS COMMISSION ON ENVIRONMENTAL QUALITY

SUMMARY OF APPLICATION IN PLAIN LANGUAGE FOR TPDES OR TLAP PERMIT APPLICATIONS

Summary of Application (in plain language) Template and Instructions for Texas Pollutant Discharge Elimination System (TPDES) and Texas Land Application (TLAP) Permit Applications

Applicants should use this template to develop a plain language summary of your facility and application as required by Title 30, Texas Administrative Code (30 TAC), Chapter 39, Subchapter H. You may modify the template as necessary to accurately describe your facility as long as the summary includes the following information: (1) the function of the proposed plant or facility; (2) the expected output of the proposed plant or facility; (3) the expected pollutants that may be emitted or discharged by the proposed plant or facility; and (4) how you will control those pollutants, so that the proposed plant will not have an adverse impact on human health or the environment.

Fill in the highlighted areas below to describe your facility and application in plain language. Instructions and examples are provided below. Make any other edits necessary to improve readability or grammar and to comply with the rule requirements. After filling in the information for your facility delete these instructions.

If you are subject to the alternative language notice requirements in 30 TAC Section 39.426, **you must provide a translated copy of the completed plain language summary in the appropriate alternative language as part of your application package.** For your convenience, a Spanish template has been provided below.

ENGLISH TEMPLATE FOR TPDES or TLAP NEW/RENEWAL/AMENDMENT APPLICATIONS Enter 'INDUSTRIAL' or 'DOMESTIC' here WASTEWATER/STORMWATER

The following summary is provided for this pending water quality permit application being reviewed by the Texas Commission on Environmental Quality as required by 30 TAC Chapter 39. The information provided in this summary may change during the technical review of the application and is not a federal enforceable representation of the permit application.

Bistone Municipal Water Supply District (CN600627178) operates Personville Water Treatment Facility (RN102739406), a groundwater treatment facility. The facility is located at 168 LCR 448, in Groesbeck, Limestone County, Texas 76642. Bistone is renewing the TPDES permit through the TCEQ for discharge of treated filter backwash from the groundwater facility.

Discharges from the facility are expected to contain Total Suspended Solids less than 25 mg/L with pH between 6 and 9. Treated filter backwash is treated by settling at the backwash pond.

PLANTILLA EN ESPAÑOL PARA SOLICITUDES NUEVAS/RENOVACIONES/ENMIENDAS DE TPDES o TLAP

AGUAS RESIDUALES Introduzca 'INDUSTRIALES' o 'DOMÉSTICAS' aquí /**AGUAS PLUVIALES**

El siguiente resumen se proporciona para esta solicitud de permiso de calidad del agua pendiente que está siendo revisada por la Comisión de Calidad Ambiental de Texas según lo requerido por el Capítulo 39 del Código Administrativo de Texas 30. La información proporcionada en este resumen puede cambiar durante la revisión técnica de la solicitud y no es una representación ejecutiva fedérale de la solicitud de permiso.

Bistone Municipal Water Supply District (CN600627178) opera Personville Water Treatment Facility RN102739406, un water treatment facility. La instalación está ubicada en 168 LCR 448, en Groesbeck, Condado de Limestone, Texas 76642. Bistone está renovando el permiso TPDES a través de la TCEQ para la descarga del retrolavado del filtro tratado de la instalación de agua subterránea.

Se espera que las descargas de la instalación contengan Sólidos suspendidos totales menores de 25 mg/L con pH entre 6 y 9. Retrolavado del filtro tratado. **está** tratado por Elija del menú desplegable.

INSTRUCTIONS

1. Enter the name of applicant in this section. The applicant name should match the name associated with the customer number.
2. Enter the Customer Number in this section. Each Individual or Organization is issued a unique 11-digit identification number called a CN (e.g. CN123456789).
3. Choose “operates” in this section for existing facility applications or choose “proposes to operate” for new facility applications.
4. Enter the name of the facility in this section. The facility name should match the name associated with the regulated entity number.
5. Enter the Regulated Entity number in this section. Each site location is issued a unique 11-digit identification number called an RN (e.g. RN123456789).
6. Choose the appropriate article (a or an) to complete the sentence.
7. Enter a description of the facility in this section. For example: steam electric generating facility, nitrogenous fertilizer manufacturing facility, etc.
8. Choose “is” for an existing facility or “will be” for a new facility.
9. Enter the location of the facility in this section.
10. Enter the City nearest the facility in this section.
11. Enter the County nearest the facility in this section.
12. Enter the zip code for the facility address in this section.
13. Enter a summary of the application request in this section. For example: renewal to discharge 25,000 gallons per day of treated domestic wastewater, new application to discharge process wastewater and stormwater on an intermittent and flow-variable basis, or major amendment to reduce monitoring frequency for pH, etc. If more than one outfall is included in the application, provide applicable information for each individual outfall.
14. List all pollutants expected in the discharge from this facility in this section. If applicable, refer to the pollutants from any federal numeric effluent limitations that apply to your facility.
15. Enter the discharge types from your facility in this section (e.g., stormwater, process wastewater, once through cooling water, etc.)
16. Choose the appropriate verb tense to complete the sentence.
17. Enter a description of the wastewater treatment used at your facility. Include a description of each process, starting with initial treatment and finishing with the outfall/point of disposal. Use additional lines for individual discharge types if necessary.

Questions or comments concerning this form may be directed to the Water Quality Division's Application Review and Processing Team by email at WO-ARPTeam@tceq.texas.gov or by phone at (512) 239-4671.

Example 1: Industrial Wastewater TPDES Application (ENGLISH)

The following summary is provided for this pending water quality permit application being reviewed by the Texas Commission on Environmental Quality as required by 30 TAC Chapter 39. The information provided in this summary may change during the technical review of the application and are not federal enforceable representations of the permit application.

ABC Corporation (CN600000000) operates the Starr Power Station (RN10000000000), a two-unit gas-fired electric generating facility. Unit 1 has a generating capacity of 393 megawatts (MWs) and Unit 2 has a generating capacity of 528 MWs. The facility is located at 1356 Starr Street, near the City of Austin, Travis County, Texas 78753.

This application is for a renewal to discharge 870,000,000 gallons per day of once through cooling water, auxiliary cooling water, and also authorizes the following waste streams monitored inside the facility (internal outfalls) before it is mixed with the other wastewaters authorized for discharge via main Outfall 001, referred to as “previously monitored effluents” (low-volume wastewater, metal-cleaning waste, and stormwater (from diked oil storage area yards and storm drains)) via Outfall 001. Low-volume waste sources, metal-cleaning waste, and stormwater drains on a continuous and flow-variable basis via internal Outfall 101.

The discharge of once through cooling water via Outfall 001 and low-volume waste and metal-cleaning waste via Outfall 101 from this facility is subject to federal effluent limitation guidelines at 40 CFR Part 423. The pollutants expected from these discharges based on 40 CFR Part 423 are: free available chlorine, total residual chlorine, total suspended solids, oil and grease, total iron, total copper, and pH. Temperature is also expected from these discharges. Additional potential pollutants are included in the Industrial Wastewater Application Technical Report, Worksheet 2.0.

Cooling water and boiler make-up water are supplied by Lake Starr Reservoir. The City of Austin municipal water plant (CN600000000, PWS 00000) supplies the facility’s potable water and serves as an alternate source of boiler make-up water. Water from the Lake Starr Reservoir is withdrawn at the intake structure and treated with sodium hypochlorite to prevent biofouling and sodium bromide as a chlorine enhancer to improve efficacy and then passed through condensers and auxiliary equipment on a once-through basis to cool equipment and condense exhaust steam.

Low-volume wastewater from blowdown of boiler Units 1 and 2 and metal-cleaning wastes receive no treatment prior to discharge via Outfall 101. Plant floor and equipment drains and stormwater runoff from diked oil storage areas, yards, and storm drains are routed through an oil and water separator prior to discharge via Outfall 101. Domestic wastewater, blowdown, and backwash water from the service water filter, clarifier, and sand filter are routed to the Starr Creek Domestic Sewage Treatment Plant, TPDES Permit No. WQ0010000001, for treatment and disposal. Metal-cleaning waste from equipment cleaning is generally disposed of off-site.

Example 2: Domestic Wastewater TPDES Renewal application

The following summary is provided for this pending water quality permit application being reviewed by the Texas Commission on Environmental Quality as required by 30 Texas Administrative Code Chapter 39. The information provided in this summary may change during the technical review of the application and are not federal enforceable representations of the permit application.

The City of Texas (CN000000000) operates the City of Texas wastewater treatment plant (RN000000000), an activated sludge process plant operated in the complete mix mode. The facility is located at 123 Texas Street, near the City of More Texas, Texas County, Texas 71234.

This application is for a renewal to discharge at an annual average flow of 1,200,000 gallons per day of treated domestic wastewater via Outfalls 001 and 002.

Discharges from the facility are expected to contain five-day carbonaceous biochemical oxygen demand (CBOD₅), total suspended solids (TSS), ammonia nitrogen (NH₃-N), and *Escherichia coli*. Additional potential pollutants are included in the Domestic Technical Report 1.0, Section 7. Pollutant Analysis of Treated Effluent and Domestic Worksheet 4.0 in the permit application package. Domestic wastewater is treated by an activated sludge process plant and the treatment units include a bar screen, a grit chamber, aeration basins, final clarifiers, sludge digesters, a belt filter press, chlorine contact chambers and a dechlorination chamber.

Example 3: Domestic Wastewater TPDES New Application

The following summary is provided for this pending water quality permit application being reviewed by the Texas Commission on Environmental Quality as required by 30 Texas Administrative Code Chapter 39. The information provided in this summary may change during the technical review of the application and are not federal enforceable representations of the permit application.

The City of Texas (CN000000000) proposes to operate the City of Texas wastewater treatment plant (RN000000000), an activated sludge process plant operated in the extended aeration mode. The facility will be located at 123 Texas Street, in the City of More Texas, Texas County, Texas 71234.

This application is for a new application to discharge at a daily average flow of 200,000 gallons per day of treated domestic wastewater.

Discharges from the facility are expected to contain five-day carbonaceous biochemical oxygen demand (CBOD₅), total suspended solids (TSS), ammonia nitrogen (NH₃-N), and *Escherichia coli*. Additional potential pollutants are included in the Domestic Technical Report 1.0, Section 7. Pollutant Analysis of Treated Effluent in the permit application package. Domestic wastewater will be treated by an activated sludge process plant and the treatment units will include a bar screen, a grit chamber, aeration basins, final clarifiers, sludge digesters, a belt filter press, chlorine contact chambers and a dechlorination chamber.

Example 4: Domestic Wastewater TLAP Renewal application

The following summary is provided for this pending water quality permit application being reviewed by the Texas Commission on Environmental Quality as required by 30 Texas Administrative Code Chapter 39. The information provided in this summary may change during the technical review of the application and are not federal enforceable representations

of the permit application.

The City of Texas (CN000000000) operates the City of Texas wastewater treatment plant (RN000000000), an activated sludge process plant operated in the complete mix mode. The facility is located at 123 Texas Street, near the City of More Texas, Texas County, Texas 71234.

This application is for a renewal to dispose a daily average flow not to exceed 76,500 gallons per day of treated domestic wastewater via public access subsurface drip irrigation system with a minimum area of 32 acres. This permit will not authorize a discharge of pollutants into water in the state.

Land application of domestic wastewater from the facility are expected to contain five-day biochemical oxygen demand (BOD₅), total suspended solids (TSS), and *Escherichia coli*. Additional potential pollutants are included in the Domestic Technical Report 1.0, Section 7. Pollutant Analysis of Treated Effluent in the permit application package. Domestic wastewater is treated by an activated sludge process plant and the treatment units include a bar screen, an equalization basin, an aeration basin, a final clarifier, an aerobic sludge digester, tertiary filters, and a chlorine contact chamber. In addition, the facility includes a temporary storage that equals to at least three days of the daily average flow.

**Attachment
USGS Map**

(8.5x11 Version Acceptable for Renewal Per Instructions)

Bistone Municipal Water Supply District

WQ0014012001

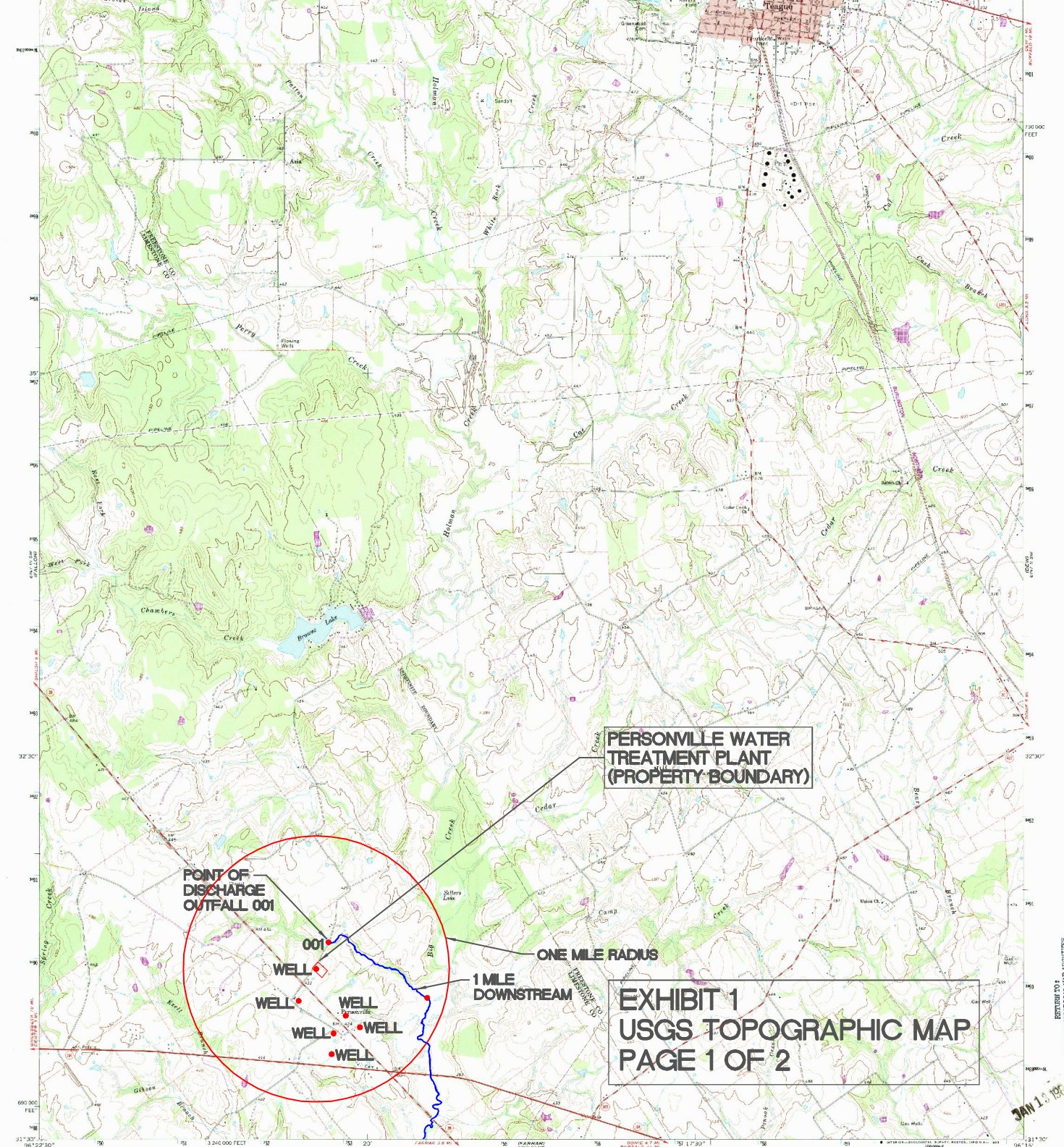

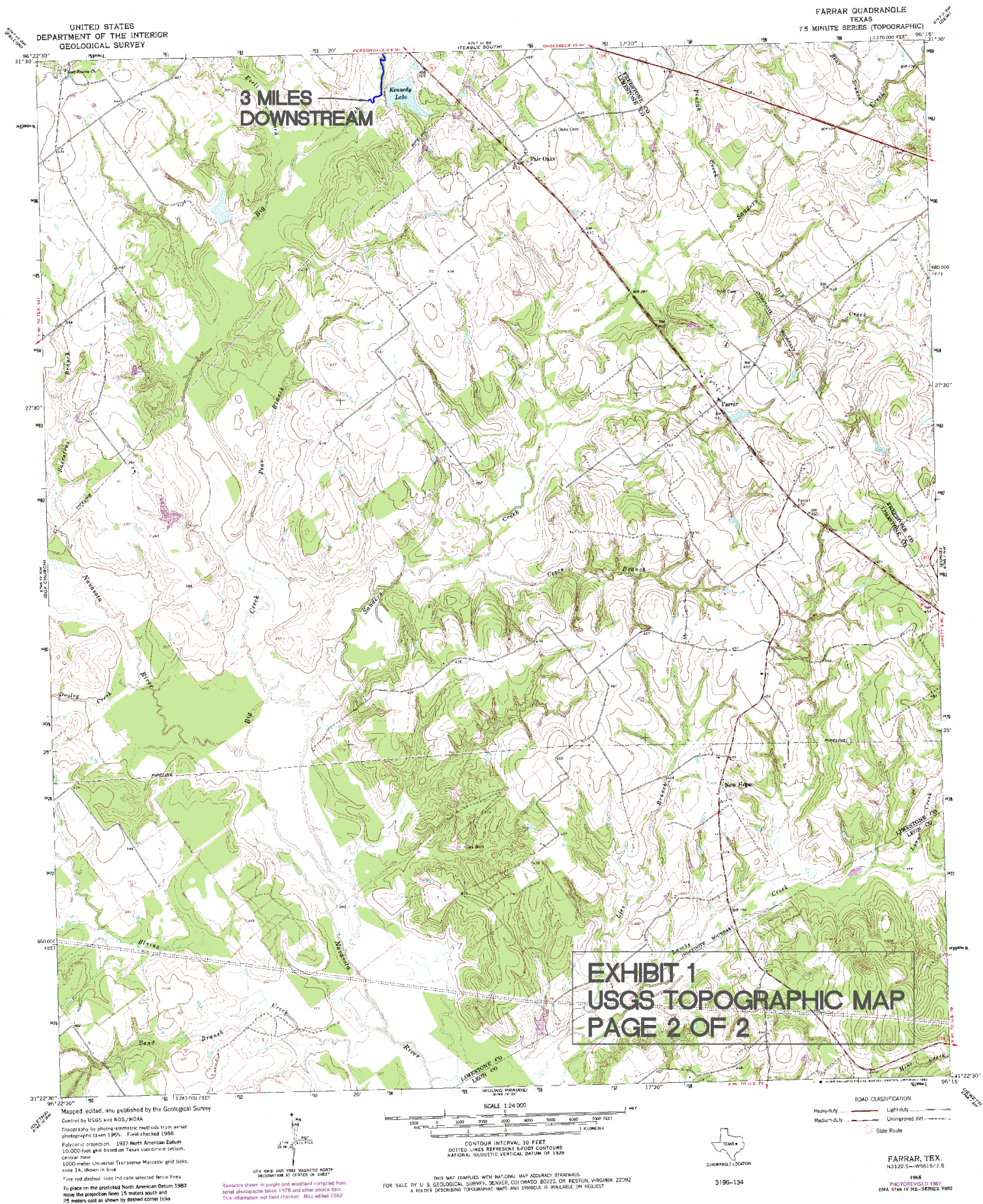

Attachment
Supplemental Permit Information Form (SPIF – TCEQ Form 20971)

Bistone Municipal Water Supply District

WQ0014012001

TEXAS COMMISSION ON ENVIRONMENTAL QUALITY

SUPPLEMENTAL PERMIT INFORMATION FORM (SPIF)

FOR AGENCIES REVIEWING DOMESTIC OR INDUSTRIAL TPDES WASTEWATER PERMIT APPLICATIONS

TCEQ USE ONLY:

Application type: ____Renewal ____Major Amendment ____Minor Amendment ____New

County: _____ Segment Number: _____

Admin Complete Date: _____

Agency Receiving SPIF:

____ Texas Historical Commission

____ U.S. Fish and Wildlife

____ Texas Parks and Wildlife Department

____ U.S. Army Corps of Engineers

This form applies to TPDES permit applications only. (Instructions, Page 53)

Complete this form as a separate document. TCEQ will mail a copy to each agency as required by our agreement with EPA. If any of the items are not completely addressed or further information is needed, we will contact you to provide the information before issuing the permit. Address each item completely.

Do not refer to your response to any item in the permit application form. Provide each attachment for this form separately from the Administrative Report of the application. The application will not be declared administratively complete without this SPIF form being completed in its entirety including all attachments. Questions or comments concerning this form may be directed to the Water Quality Division's Application Review and Processing Team by email at WQ-ARPTeam@tceq.texas.gov or by phone at (512) 239-4671.

The following applies to all applications:

1. Permittee: Bistone Municipal Water Supply District

Permit No. WQ00 0014012001

EPA ID No. TX 0091758

Address of the project (or a location description that includes street/highway, city/vicinity, and county):

168 LCR 448, Groesbeck, TX 76642 (one mile north of intersection of SH 164 and FM 39 in Limestone County, Texas)

Provide the name, address, phone and fax number of an individual that can be contacted to answer specific questions about the property.

Prefix (Mr., Ms., Miss): Mr.

First and Last Name: R. Brent Locke

Credential (P.E, P.G., Ph.D., etc.):

Title: General Manager

Mailing Address: 343 LCR Whiterock

City, State, Zip Code: Mexia, TX 76667

Phone No.: 254-562-5922 Ext.: Fax No.: 254-562-6648

E-mail Address: bistonewater@nctv.com

2. List the county in which the facility is located: Limestone
3. If the property is publicly owned and the owner is different than the permittee/applicant, please list the owner of the property.

Publicly owned by permittee - Bistone Municipal Water Supply District

4. Provide a description of the effluent discharge route. The discharge route must follow the flow of effluent from the point of discharge to the nearest major watercourse (from the point of discharge to a classified segment as defined in 30 TAC Chapter 307). If known, please identify the classified segment number.

Unnamed Creek; Big Creek; Lake Limestone in Segment 1252 of Brazos River Basin

5. Please provide a separate 7.5-minute USGS quadrangle map with the project boundaries plotted and a general location map showing the project area. Please highlight the discharge route from the point of discharge for a distance of one mile downstream. (This map is required in addition to the map in the administrative report).

Provide original photographs of any structures 50 years or older on the property.

Does your project involve any of the following? Check all that apply.

- ☐ Proposed access roads, utility lines, construction easements
- ☐ Visual effects that could damage or detract from a historic property's integrity
- ☐ Vibration effects during construction or as a result of project design
- ☐ Additional phases of development that are planned for the future
- ☐ Sealing caves, fractures, sinkholes, other karst features

☐ Disturbance of vegetation or wetlands

1. List proposed construction impact (surface acres to be impacted, depth of excavation, sealing of caves, or other karst features):

Not applicable - existing groundwater treatment plant for public water supply

2. Describe existing disturbances, vegetation, and land use:

No new construction - existing groundwater treatment plant for public water supply

THE FOLLOWING ITEMS APPLY ONLY TO APPLICATIONS FOR NEW TPDES PERMITS AND MAJOR AMENDMENTS TO TPDES PERMITS

3. List construction dates of all buildings and structures on the property:

Not applicable (this is renewal TDPES)

4. Provide a brief history of the property, and name of the architect/builder, if known.

Original Groundwater Treatment Plant constructed in 1985. Major improvements completed in 2017 including enlargement of backwash water / sludge pond.

**Attachment 1
USGS Map**

For SPIF

Bistone Municipal Water Supply District

WQ0014012001

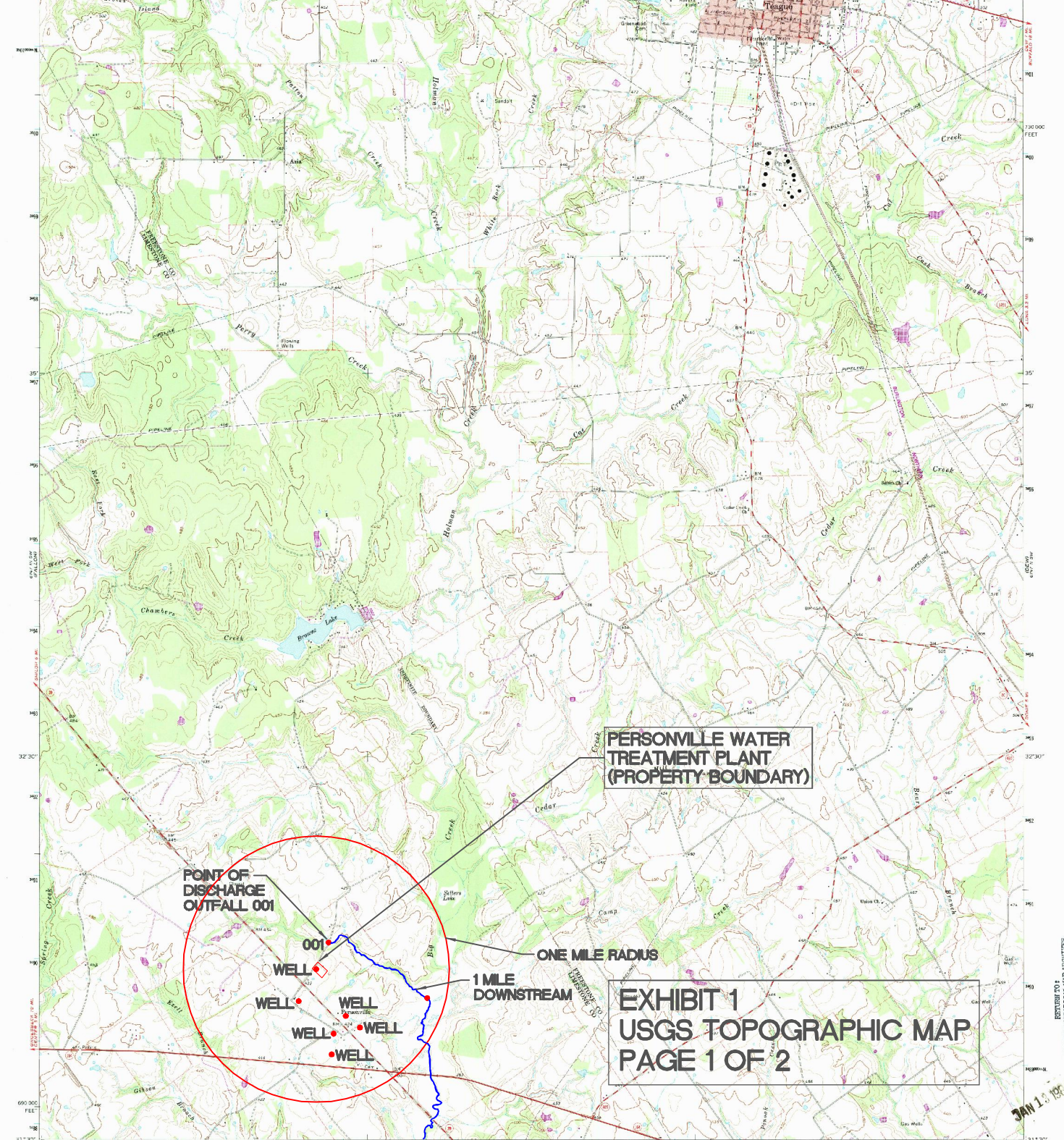

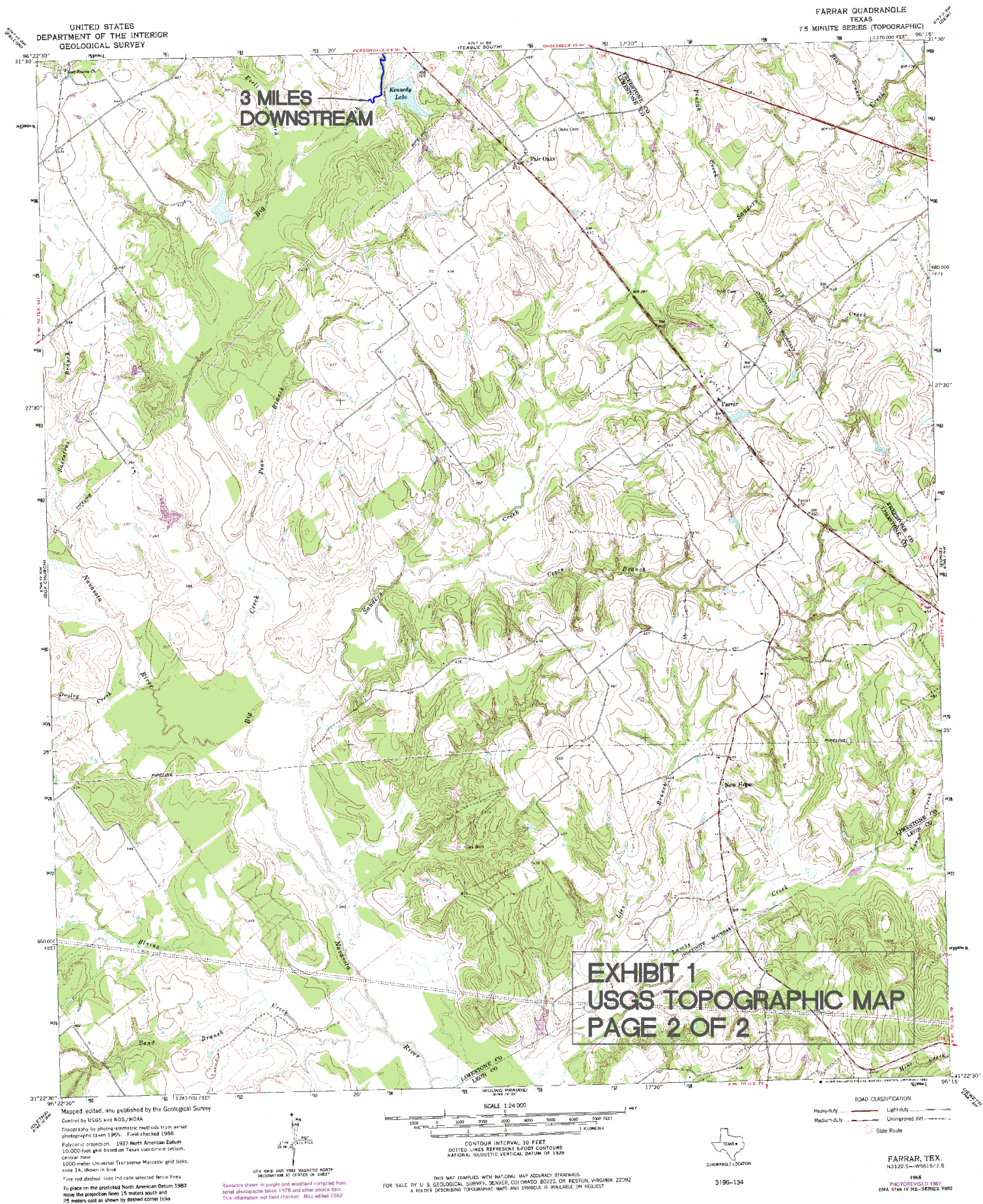

**Attachment 2
Administrative**

Signature Authority by R. Brent Locke, General Manager

Bistone Municipal Water Supply District

WQ0014012001

RESOLUTION No. _____

AUTHORIZING APPLICATION FOR FINANCIAL ASSISTANCE FROM THE TEXAS WATER DEVELOPMENT BOARD; AND MAKING CERTAIN FINDINGS IN CONNECTION THEREWITH

THE STATE OF TEXAS
COUNTY OF LIMESTONE
BISTONE MUNICIPAL WATER SUPPLY DISTRICT

§
§
§

WHEREAS, Bistone Municipal Water Supply District (the "District") hereby finds and determines that there is an urgent need for constructing, acquiring, installing and equipping improvements to the District's water system; and

WHEREAS, such capital improvements cannot be reasonably financed unless financial assistance is obtained from the Texas Water Development Board; and

WHEREAS, it is hereby officially found and determined that public notice of the time, place, and purpose of said meeting was given, all as required by Texas Government Code, Chapter 551.

BE IT RESOLVED BY THE BOARD OF DIRECTORS OF BISTONE MUNICIPAL WATER SUPPLY DISTRICT:

1. An application is hereby approved and authorized to be filed with the Texas Water Development Board seeking financial assistance in an amount not to exceed \$9,330,000 to provide funds to pay the costs for constructing, acquiring, installing and equipping improvements to the District's water system, including treatment plant improvements, construction of a water storage tank, meter replacements and other improvements to the District's water system.

2. The President of the Board of Directors of the District and the General Manager of the District are hereby designated as the authorized representatives of the District for the purpose of furnishing such information and executing such documents as may be required in connection with the preparing and filing of such application for financial assistance and with complying with the rules of the Texas Water Development Board.

3. The following firms and individuals are hereby authorized and directed to aid and assist in the preparation and submission of such application and appear on behalf of and represent the District before any hearing held by the Texas Water Development Board on such application, to-wit:

Financial Advisor

Boyd London
Sara Bedford
First Southwest Company
325 North St. Paul Street,
Suite 800
Dallas, Texas 75201

Bond Counsel

Leroy Grawunder, Jr.
McCall, Parkhurst & Horton L.L.P.
717 North Harwood, Suite 900
Dallas, Texas 75201

Engineer

Stephen Dorman
Brent P. Bassett
KSA Engineering
4833 Spicewood Springs Rd.,
Suite 204
Austin, Texas 78759

4. This Resolution shall become effective immediately upon adoption.

APPROVED AND ADOPTED this July 16, 2012.



President, Board of Directors

ATTEST:

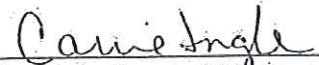

Secretary, Board of Directors



Attachment 1
Technical Report 1.0

Flow Diagram

Bistone Municipal Water Supply District

WQ0014012001

Bistone Municipal Water Supply District
Personville Groundwater Treatment Facility

Potable Water Schematic and Discharge Flow Diagram

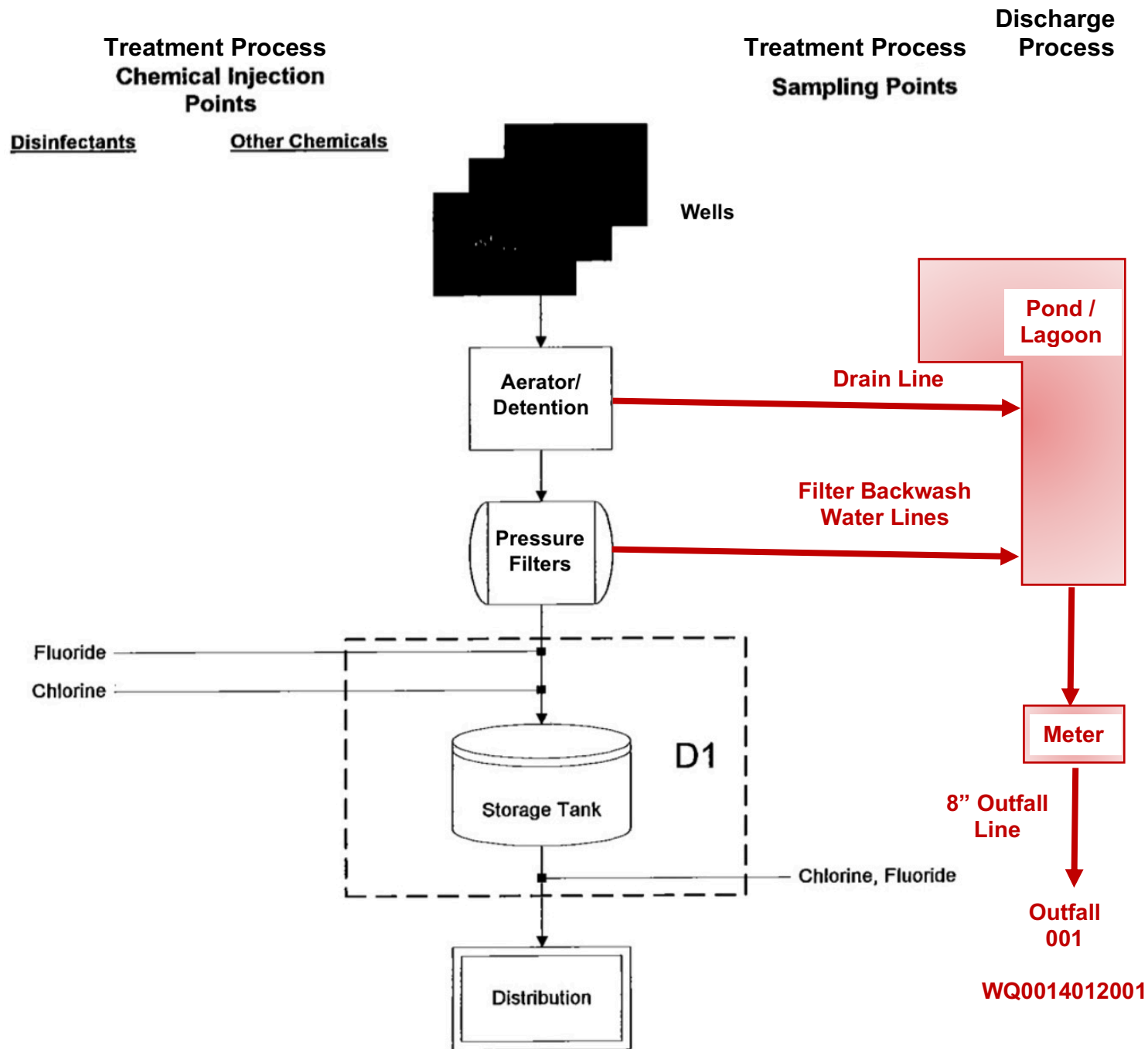

Attachment 2
Technical Report 1.0 – Section 2 – Item C
Site Plan (2014 Site Plan)
Bistone Municipal Water Supply District
WQ0014012001

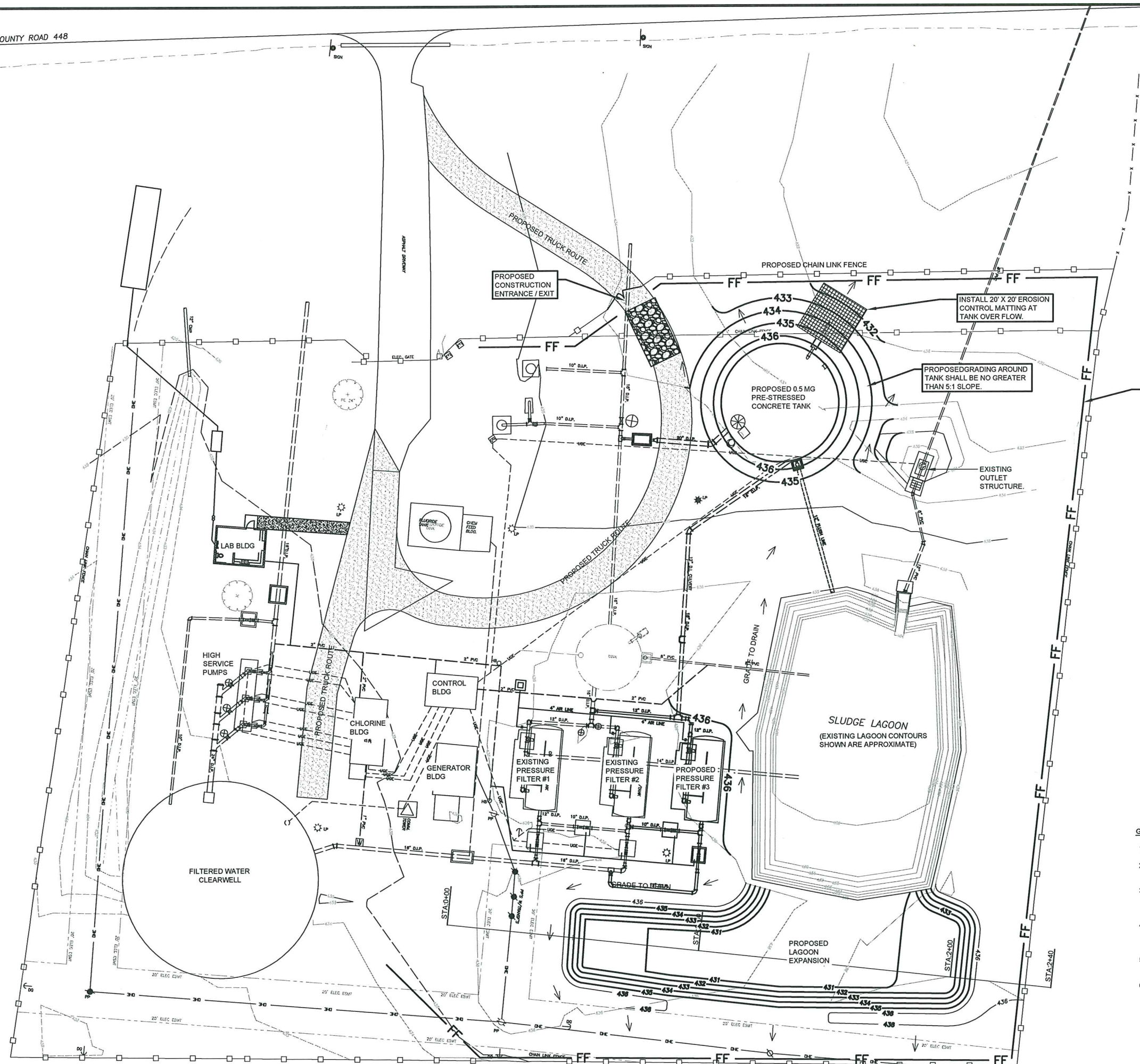

- LEGEND**
- 434
— 438
— **436** — EXISTING CONTOURS
— **436** — PROPOSED CONTOURS
← PROPOSED FLOW

Attachment 3
Technical Report 1.0

Section 7.0 – Table 1.0(3) Pollutant Analysis – LAB REPORTS

Bistone Municipal Water Supply District

WQ0014012001

BIS1-A

Bistone MWSD
Brent Locke
P. O. Box 145
Mexia, TX 76667

Printed 07/24/2025
14:56

Project
1155563

TABLE OF CONTENTS

This report consists of this Table of Contents and the following pages:

<u>Report Name</u>	<u>Description</u>	<u>Pages</u>
1155563_r02_01_ProjectSamples	SPL Kilgore Project P:1155563 C:BIS1 Project Sample Cross Reference t:304	1
1155563_r03_03_ProjectResults	SPL Kilgore Project P:1155563 C:BIS1 Project Results t:304	2
1155563_r10_05_ProjectQC	SPL Kilgore Project P:1155563 C:BIS1 Project Quality Control Groups	1
1155563_r99_09_CoC__1_of_1	SPL Kilgore CoC BIS1 1155563_1_of_1	3
Total Pages:		7





SAMPLE CROSS REFERENCE

Project
1155563

Printed 7/24/2025 Page 1 of 1

Bistone MWSD
Brent Locke
P. O. Box 145
Mexia, TX 76667

Sample	Sample ID	Taken	Time	Received
2430034	Outfall 001 Wastewater	07/20/2025	10:45:00	07/21/2025

Bottle 01 Polyethylene 1/2 gal (White), Q

Method	Bottle	PrepSet	Preparation	QcGroup	Analytical
SM 2540 D-2020	01	1186961	07/23/2025	1186961	07/23/2025
SM 4500-H+ B-2011		1186241	07/21/2025	1186241	07/21/2025

Email: Kilgore.ProjectManagement@spllabs.com

BIS1-A

Bistone MWSD
Brent Locke
P. O. Box 145
Mexia, TX 76667

Page 1 of 2

Project
1155563

Printed: 07/24/2025

RESULTS

Sample Results

2430034 Outfall 001 Wastewater

7/20/25 0845- 7/20/25 1045

Received: 07/21/2025

Non-Potable Water

Collected by: Client

Bistone MWSD

PO:

Composite Stop 10:45

7/20/25

Taken: 07/20/2025

10:45:00

Sample 1 Date 7/20/25 Time 0845 Tech WL

Sample 2 Date 7/20/25 Time 0945 Tech WL

Sample 3 Date 7/20/25 Time 1045 Tech WL

3 part composite, composited by client.

GPS (ice box): N 31Deg38'52.4" W 096Deg34'37.7"

TX0091758

Prepared: 07/21/2025 15:30:28 Calculated 07/21/2025 15:30:28 CAL

Parameter

Results

Units

RL

Flags

CAS

Bottle

Sampling/Transport/Repacking

Verified

SM 2540 D-2020

Prepared: 1186961 07/23/2025 11:00:00 Analyzed 1186961 07/23/2025 11:00:00 ADR

Parameter

Results

Units

RL

Flags

CAS

Bottle

NELAC

Total Suspended Solids

<2.00

mg/L

2.00

01

SM 4500-H+ B-2011

Prepared: 1186241 07/21/2025 13:00:00 Analyzed 1186241 07/21/2025 13:00:00 BSD

Parameter

Results

Units

RL

Flags

CAS

Bottle

NELAC

pH (Onsite)

8.1

SU

Sample Preparation

2430034 Outfall 001 Wastewater

7/20/25 0845- 7/20/25 1045

Received: 07/21/2025

Composite Stop 10:45

7/20/25

07/20/2025

Prepared: 07/21/2025 16:00:43 Calculated 07/21/2025 16:00:43 CAL



Report Page 3 of 8

BIS1-A

Page 2 of 2

Bistone MWSD
 Brent Locke
 P. O. Box 145
 Mexia, TX 76667

Project
1155563

Printed: 07/24/2025

2430034	Outfall 001 Wastewater	7/20/25 0845- 7/20/25 1045	Received: 07/21/2025
----------------	-------------------------------	----------------------------	----------------------

Composite Stop 10:45 7/20/25 07/20/2025

Prepared:	07/21/2025	16:00:43	Calculated	07/21/2025	16:00:43	CAL
-----------	------------	----------	------------	------------	----------	-----

Enviro Fee (per Sampling Group)	Verified
--	-----------------

SM 2540 D-2011	Prepared:	1186107	07/23/2025	11:00:00	Analyzed	1186107	07/23/2025	11:00:00	ADR
----------------	-----------	---------	------------	----------	----------	---------	------------	----------	-----

NELAC TSS Set Started	Started
-----------------------	---------

Qualifiers:

We report results on an As Received (or Wet) basis unless marked Dry Weight.

Unless otherwise noted, testing was performed at SPL, Inc.- Kilgore laboratory which holds International, Federal, and state accreditations. Please see our Websites for details.

(N)ELAC - Covered in our NELAC scope of accreditation
 z -- Not covered by our NELAC scope of accreditation

These analytical results relate to the sample tested. This report may NOT be reproduced EXCEPT in FULL without written approval of SPL Kilgore. Unless otherwise specified, these test results meet the requirements of NELAC.

RL is the Reporting Limit (sample specific quantitation limit) and is at or above the Method Detection Limit (MDL). CAS is Chemical Abstract Service number. RL is our Reporting Limit, or Minimum Quantitation Level. The RL takes into account the Instrument Detection Limit (IDL), Method Detection Limit (MDL), and Practical Quantitation Limit (PQL), and any dilutions and/or concentrations performed during sample preparation (EQL). Our analytical result must be above this RL before we report a value in the 'Results' column of our report (without a 'J' flag). Otherwise, we report ND (Not Detected above RL), because the result is "<" (less than) the number in the RL column. MAL is Minimum Analytical Level and is typically from regulatory agencies. Unless we report a result in the result column, or interferences prevent it, we work to have our RL at or below the MAL.

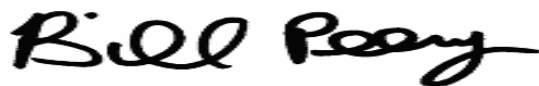

Bill Peery, MS, VP Technical Services



QUALITY CONTROL



Page 1 of 1

BIS1-A

Bistone MWSD
Brent Locke
P. O. Box 145
Mexia, TX 76667

Project
1155563

Printed 07/24/2025

Analytical Set **1186241**

SM 4500-H+ B-2011

CCV

<u>Parameter</u>	<u>Reading</u>	<u>Known</u>	<u>Units</u>	<u>Recover%</u>	<u>Limits%</u>	<u>File</u>
pH (Onsite)	6.0	6.0	SU	100	90 - 110	
pH (Onsite)	6.1	6.0	SU	101.7	90 - 110	

Duplicate

<u>Parameter</u>	<u>Sample</u>	<u>Result</u>	<u>Unknown</u>	<u>Unit</u>	<u>RPD</u>	<u>Limit%</u>
pH (Onsite)	2430034	8.2	8.1	SU	1.2	20

Standard

<u>Parameter</u>	<u>Sample</u>	<u>Reading</u>	<u>Known</u>	<u>Units</u>	<u>Recover%</u>	<u>Limits%</u>	<u>File</u>
pH (Onsite)	1186241	8.0	8.0	SU	100	90 - 110	
pH (Onsite)	1186241	8.0	8.0	SU	100	90 - 110	

Analytical Set **1186961**

SM 2540 D-2020

Blank

<u>Parameter</u>	<u>PrepSet</u>	<u>Reading</u>	<u>MDL</u>	<u>MQL</u>	<u>Units</u>	<u>File</u>
Total Suspended Solids	1186961	ND	2	2	mg/L	127872808

ControlBlk

<u>Parameter</u>	<u>PrepSet</u>	<u>Reading</u>	<u>MDL</u>	<u>MQL</u>	<u>Units</u>	<u>File</u>
Total Suspended Solids	1186961	-0.0002			grams	127872807

Duplicate

<u>Parameter</u>	<u>Sample</u>	<u>Result</u>	<u>Unknown</u>	<u>Unit</u>	<u>RPD</u>	<u>Limit%</u>
Total Suspended Solids	2430099	2060	2020	mg/L	1.96	20.0
Total Suspended Solids	2430116	4300	4440	mg/L	3.20	20.0
Total Suspended Solids	2430117	5640	5740	mg/L	1.76	20.0

LCS

<u>Parameter</u>	<u>PrepSet</u>	<u>Reading</u>	<u>Known</u>	<u>Units</u>	<u>Recover%</u>	<u>Limits</u>	<u>File</u>
Total Suspended Solids	1186961	49.0	50.0	mg/L	98.0	90.0 - 110	127872841

Standard

<u>Parameter</u>	<u>Sample</u>	<u>Reading</u>	<u>Known</u>	<u>Units</u>	<u>Recover%</u>	<u>Limits%</u>	<u>File</u>
Total Suspended Solids		92.0	100	mg/L	92.0	90.0 - 110	127872840

* Out RPD is Relative Percent Difference: $\text{abs}(r_1 - r_2) / \text{mean}(r_1, r_2) * 100\%$

Recover% is Recovery Percent: $\text{result} / \text{known} * 100\%$

CCV - Continuing Calibration Verification (same standard used to prepare the curve; typically a mid-range concentration; verifies the continued validity of the calibration curve); Blank - Method Blank (reagent water or other blank matrices that contains all reagents except standard(s) and is processed simultaneously with and under the same conditions as samples; carried through preparation and analytical procedures exactly like a sample; monitors); LCS - Laboratory Control Sample (reagent water or other blank matrices that is spiked with a known quantity of target analyte(s) and carried through preparation and analytical procedures exactly like a sample; typically a mid-range concentration; verifies that bias and precision of the analytical process are within control limits; determines usability of the data.)

Email: Kilgore.ProjectManagement@spllabs.com



Report Page 5 of 8

1155563 CoC Print Group 001 of 001

2600 Dudley Rd. Kilgore, Texas 75662
Office: 903-984-0551 * Fax: 903-984-5914



SPL
The Science of Sure

Printed 06/30/2025

Page 1 of 2

CHAIN OF CUSTODY

Bistone MWSD
Brent Locke
P. O. Box 145
Mexia, TX 76667

BIS1-A
001

Lab Number

2430034

PO Number

Phone

254/562-5922

Outfall 001 Wastewater

☐ Hand Delivered by Client to Region or LAB

Sample 1 Date 7-20-25 Time 9:45 AM Tech W.L

Sample 2 Date 7-20-25 Time 9:45 AM Tech W.L

Sample 3 Date 7-20-25 Time 10:45 AM Tech W.L

3 part composite, composited by client.

GPS (ice box): N 31Deg38'52.4" W 096Deg34'37.7"

TX0091758

Matrix: Non-Potable Water

Sample Collection Start

Date: 7-20-25 Time: 8:45 AM

Sampler Printed Name: William Lammons

Sampler Affiliation: Plant Operator

Sampler Signature: William Lammons

Samples Radioactive? ☐

Samples Contains Dioxin? ☐

Samples Biological Hazard? ☐

☒ On Site Testing

Sample Collection Stop

Date: 7-20-25 Time: 10:45 AM

Sampler Printed Name: William Lammons

Sampler Affiliation: Plant Operator

Sampler Signature: William Lammons

NELAC Short Hold pH pH (Onsite)

SM 4500-H+ B-2011 (0.0104 days)

pH (Onsite)

Collected By Client Date 7-20-25 Time 0845 Analyzed By BSD Date 7-21-25 Time 1300

Results 8.14 Units SU Temp. 4.10 C Duplicate 8.18 Units SU Temp. 3.90 C

☒ Polyethylene 1/2 gal (White)

NELAC

TSS

Total Suspended Solids

SM 2540 D-2020 (7.00 days)

☐ Z -- No bottle required



1155563 CoC Print Group 001 of 001

2600 Dudley Rd. Kilgore, Texas 75662
Office: 903-984-0551 * Fax: 903-984-5914



SPL
The Science of Sure

Printed 06/30/2025

Page 2 of 2

CHAIN OF CUSTODY

Bistone MWSD
Brent Locke
P. O. Box 145
Mexia, TX 76667

BIS1-A
001

PuCh Sampling/Transport

Ambient Conditions/Comments

Date	Time	Relinquished	Received
7/21/25	1110	Printed Name: William Lammons Signature: William Lammons Affiliation: Plant Operator	Printed Name: Barry Dagnel Signature: Barry Dagnel Affiliation: SPL
		Printed Name: William Lammons Signature: William Lammons Affiliation: Plant Operator	Printed Name: Barry Dagnel Signature: Barry Dagnel Affiliation: SPL
7/21/25	1525	Printed Name: Barry Dagnel Signature: Barry Dagnel Affiliation: SPL	Printed Name: Doris Stoker - SPL, Inc. Signature: Doris Stoker - SPL, Inc. Affiliation: SPL, Inc.
		Printed Name: Barry Dagnel Signature: Barry Dagnel Affiliation: SPL	Printed Name: Doris Stoker - SPL, Inc. Signature: Doris Stoker - SPL, Inc. Affiliation: SPL, Inc.
		Printed Name: Signature: Affiliation:	Printed Name: Signature: Affiliation:
		Printed Name: Signature: Affiliation:	Printed Name: Signature: Affiliation:
		Printed Name: Signature: Affiliation:	Printed Name: Signature: Affiliation:
		Printed Name: Signature: Affiliation:	Printed Name: Signature: Affiliation:

Sample Received on Ice? ☒ Yes ☐ NoCooler/Sample Secure? ☒ Yes ☐ No

If Shipped: Tracking Number & Temp - See Attached

The accredited column designates accreditation by A - A2LA, N - NELAP, or Z - not listed under scope of accreditation. Unless otherwise specified, SPL shall provide these ordered services pursuant to our Standard Terms & Conditions Agreement. SPL personnel collect samples as specified by SPL SOP #000323.

Comments



1155563 CoC Print Group 001 of 001



COOLER CHECKIN

Region/Driver/Client

BSD | SPL

Date / Time:

7.21.25 / 1525

Cooler:

of

Shipping Company:

Temp Label:

7.21.25 1525 DJS		
Date	Time	Tech
Temp:	7.2	4.0 C
Therm#: 7737 Corr Fact: -0.2 C		



August 19, 2025

Texas Commission on Environmental Quality
Attn: Francesca Findlay
Applications Review and Processing Team (MC148)
Building F, Room 2101
12100 Park 35 Circle
Austin, Texas 78753

Also via email: Francesca.Findlay@tceq.texas.gov

RE: Application to Renew for **Permit WQ0014012001 (EPA I.D. No. TX0091758)**
Applicant Name: **Bistone Municipal Water Supply District (CN600627178)**
Site Name: **Personville Groundwater Treatment Facility (RN102739406)**
Type of Application: **Renewal without changes**

Francesca:

Bistone Municipal Water Supply District is in receipt of TCEQ letter dated August 14, 2025 regarding the above referenced permit. We understand that a few items are needed to consider the application administratively complete. On behalf of the Bistone Municipal Water Supply District, Sledge Engineering is hereby submitting the following to address the comments:

1. Spanish NORI attached (PDF)
2. English NORI – The English NORI as listed in TCEQ's August 14, 2025 is accurate.
3. Spanish NORI attached (Microsoft Word document)

If additional information is needed, please contact Stephen P. Dorman, P.E. at Sledge Engineering or R. Brent Locke – General Manager – Bistone Municipal Water Supply District. Thank you.

Sincerely,
Sledge Engineering, LLC
TBPE Firm #F-7769

A handwritten signature in black ink that reads "Stephen P. Dorman".

Stephen P. Dorman, P.E.
Vice-President

Attachments:

1. NORI (Spanish)

c: R. Brent Locke, General Manager, Bistone Municipal Water Supply District (via email)

Francesca Findlay

From: stephen sledge.biz <stephen@sledge.biz>
Sent: Wednesday, August 20, 2025 6:50 PM
To: Francesca Findlay
Cc: R.Brent Locke; Andy Smiley
Subject: Re: WQ0014012001 : Bistone Municipal Water Supply District
Attachments: WQ0014012001_Supplemental-Info.pdf

Francesca:

Bistone MWSD received additional information on lab testing. We wanted to include in the permit application. Please see attached replacement page 10 for the 10054-Technical Report Table 1.0(3) and also an Exhibit Cover with the new Lab Testing Results included which supplements the information in the original submittal.

If we need to transmit this supplemental information, please advise. Thank you for your time.

Stephen P. Dorman, P.E.
Vice-President
Sledge Engineering, LLC
c 512.415.0440
www.sledge.biz

From: stephen sledge.biz <stephen@sledge.biz>
Date: Tuesday, August 19, 2025 at 9:01 AM
To: Francesca Findlay <Francesca.Findlay@tceq.texas.gov>, bistonewater@nctv.com
<bistonewater@nctv.com>
Cc: Andy Smiley <andys@bistonewater.com>
Subject: Re: WQ0014012001 : Bistone Municipal Water Supply District

Francesca:

Please see attached response letter to the Administrative Comments for WQ0014012001 : Bistone Municipal Water Supply District.

Stephen P. Dorman, P.E.
Vice-President
Sledge Engineering, LLC
c 512.415.0440
www.sledge.biz

From: stephen sledge.biz <stephen@sledge.biz>
Date: Thursday, August 14, 2025 at 1:41 PM
To: Francesca Findlay <Francesca.Findlay@tceq.texas.gov>, bistonewater@nctv.com
<bistonewater@nctv.com>
Cc: Andy Smiley <andys@bistonewater.com>
Subject: Re: WQ0014012001 : Bistone Municipal Water Supply District

Thank you for the comments. We will work with Mr. Locke to provide response.

Stephen P. Dorman, P.E.
Vice-President
Sledge Engineering, LLC

From: Francesca Findlay <Francesca.Findlay@tceq.texas.gov>
Date: Thursday, August 14, 2025 at 1:18 PM
To: bistonewater@nctv.com <bistonewater@nctv.com>
Cc: stephen sledge.biz <stephen@sledge.biz>
Subject: FW: WQ0014012001 : Bistone Municipal Water Supply District

Dear Mr. Locke:

The attached Notice of Deficiency letter sent on August 14, 2025, requesting additional information needed to declare the application administratively complete. Please send the complete response to my attention August 29, 2025.

Thank you,

Francesca Findlay
License & Permit Specialist
ARP Team | Water Quality Division
512-239-2441
Texas Commission on Environmental Quality



Please consider whether it is necessary to print this e-mail

How is our customer service? Fill out our online customer satisfaction survey at
<http://www.tceq.texas.gov/customersurvey>.



August 20, 2025

Texas Commission on Environmental Quality
Attn: Francesca Findlay
Applications Review and Processing Team (MC148)
Building F, Room 2101
12100 Park 35 Circle
Austin, Texas 78753

Also via email: Francesca.Findlay@tceq.texas.gov

RE: Application to Renew for **Permit WQ0014012001 (EPA I.D. No. TX0091758)**
Applicant Name: **Bistone Municipal Water Supply District (CN600627178)**
Site Name: **Personville Groundwater Treatment Facility (RN102739406)**
Type of Application: **Renewal without changes**

Francesca:

Bistone Municipal Water Supply District is in receipt of TCEQ letter dated August 14, 2025 regarding the above referenced permit. Additional information was requested for Administrative Review. A response was submitted under separate cover via correspondence from my office dated August 18, 2025.

Bistone MWSD received additional information on lab testing. We wanted to include in the permit application. Please see attached replacement page 10 for the 10054-Technical Report Table 1.0(3) and also an Exhibit Cover with the new Lab Testing Results included which supplements the information in the original submittal.

If additional information is needed, please contact Stephen P. Dorman, P.E. at Sledge Engineering or R. Brent Locke – General Manager – Bistone Municipal Water Supply District. Thank you.

Sincerely,
Sledge Engineering, LLC
TBPE Firm #F-7769

A handwritten signature in black ink that reads "Stephen P. Dorman".

Stephen P. Dorman, P.E.
Vice-President

Attachments:

1. Replacement page 10 for the 10054-Technical Report Table 1.0(3)
2. Exhibit Cover with Lab Testing from Sampling 8/10/25

c: R. Brent Locke, General Manager, Bistone Municipal Water Supply District (via email)

If yes, provide effluent analysis data for the listed pollutants. **Wastewater treatment facilities** complete Table 1.0(2). **Water treatment facilities** discharging filter backwash water, complete Table 1.0(3). Provide copies of the laboratory results sheets. **These tables are not applicable for a minor amendment without renewal.** See the instructions for guidance.

Note: The sample date must be within 1 year of application submission.

Table1.0(2) – Pollutant Analysis for Wastewater Treatment Facilities

Pollutant	Average Conc.	Max Conc.	No. of Samples	Sample Type	Sample Date/Time
CBOD ₅ , mg/l	N/A				
Total Suspended Solids, mg/l					
Ammonia Nitrogen, mg/l					
Nitrate Nitrogen, mg/l					
Total Kjeldahl Nitrogen, mg/l					
Sulfate, mg/l					
Chloride, mg/l					
Total Phosphorus, mg/l					
pH, standard units					
Dissolved Oxygen*, mg/l					
Chlorine Residual, mg/l					
<i>E.coli</i> (CFU/100ml) freshwater					
Enterococci (CFU/100ml) saltwater					
Total Dissolved Solids, mg/l					
Electrical Conductivity, µmohs/cm, †					
Oil & Grease, mg/l					
Alkalinity (CaCO ₃)*, mg/l					

*TPDES permits only

†TLAP permits only

Table1.0(3) – Pollutant Analysis for Water Treatment Facilities

Pollutant	Average Conc.	Max Conc.	No. of Samples	Sample Type	Sample Date/Time
Total Suspended Solids, mg/l	<2.00	<2.00	3	Composite	7/20/25; 0845
Total Dissolved Solids, mg/l	316	316	1	Grab	8/10/25
pH, standard units	8.1	8.1	3	Composite	7/20/25; 0845
Fluoride, mg/l	<0.500	<0.500	1	Grab	8/10/25
Aluminum, mg/l	0.257	0.257	1	Grab	8/10/25
Alkalinity (CaCO ₃), mg/l	110	110	1	Grab	8/10/25

**Attachment 3
Technical Report 1.0**

Section 7.0 – Table 1.0(3) Pollutant Analysis – LAB REPORTS

Bistone Municipal Water Supply District

WQ0014012001

Lab Test Reports from 8/10/2025 Sample

Project
1157901

BIS1-A

Bistone MWSD
Brent Locke
P. O. Box 145
Mexia, TX 76667

Printed 08/20/2025
7:12

TABLE OF CONTENTS

This report consists of this Table of Contents and the following pages:

Report Name	Description	Pages
1157901_r02_01_ProjectSamples	SPL Kilgore Project P:1157901 C:BIS1 Project Sample Cross Reference t:304	1
1157901_r03_03_ProjectResults	SPL Kilgore Project P:1157901 C:BIS1 Project Results t:304	3
1157901_r10_05_ProjectQC	SPL Kilgore Project P:1157901 C:BIS1 Project Quality Control Groups	4
1157901_r99_09_CoC__1_of_1	SPL Kilgore CoC BIS1 1157901_1_of_1	4
Total Pages:		12

Email: Kilgore.ProjectManagement@spillabs.com

Survey: How are we doing?





SAMPLE CROSS REFERENCE

Project
1157901

Bistone MWSD
Brent Locke
P. O. Box 145
Mexia, TX 76667

Printed 8/20/2025 Page 1 of 1

Sample	Sample ID	Taken	Time	Received
2436223	WTP Permit Renewal	08/10/2025	09:50:00	08/11/2025

Bottle 01 Polyethylene 1/2 gal (White), Q
Bottle 02 Polyethylene Quart, Q
Bottle 03 16 oz HNO3 Metals Plastic, Q
Bottle 04 Prepared Bottle: ICP Preparation for Metals (Batch 1189988) Volume: 50.00000 mL <== Derived from 03 (50 ml)

Method	Bottle	PrepSet	Preparation	QcGroup	Analytical
EPA 300.0 2.1	02	1190420	08/12/2025	1190420	08/12/2025
EPA 200.8 5.4	04	1189988	08/12/2025	1190082	08/13/2025
SM 2320 B-2011	02	1191280	08/19/2025	1191280	08/19/2025
SM 2540 C-2020	02	1190611	08/13/2025	1190611	08/13/2025
SM 2540 D-2020	01	1190124	08/12/2025	1190124	08/12/2025
SM 4500-H+ B-2011		1189855	08/11/2025	1189855	08/11/2025

Email: Kilgore.ProjectManagement@spllabs.com

BIS1-A

Bistone MWSD
 Brent Locke
 P. O. Box 145
 Mexia, TX 76667

Page 1 of 3

Project
1157901

Printed: 08/20/2025

RESULTS

Sample Results

2436223 WTP Permit Renewal

Received: 08/11/2025

Non-Potable Water

Collected by: Client

Bistone MWSD

PO:

Taken: 08/10/2025

09:50:00

EPA 200.8 5.4

Prepared: 1189988 08/12/2025 07:00:00 Analyzed 1190082 08/13/2025 00:03:00 ESG

Parameter	Results	Units	RL	Flags	CAS	Bottle
ALUMINUM, Total	0.257	mg/L	0.005		7429-90-5	04

EPA 300.0 2.1

Prepared: 1190420 08/12/2025 20:34:00 Analyzed 1190420 08/12/2025 20:34:00 KRA

Parameter	Results	Units	RL	Flags	CAS	Bottle
FLUORIDE	<0.500	mg/L	0.500			02

SM 2320 B-2011

Prepared: 1191280 08/19/2025 08:41:00 Analyzed 1191280 08/19/2025 08:41:00 TRC

Parameter	Results	Units	RL	Flags	CAS	Bottle
TOTAL ALKALINITY (as CaCO3)	110	mg/L	1.00			02

SM 2540 C-2020

Prepared: 1190611 08/13/2025 08:50:00 Analyzed 1190611 08/13/2025 08:50:00 JMB

Parameter	Results	Units	RL	Flags	CAS	Bottle
TOTAL DISSOLVED SOLIDS	316	mg/L	20.0			02

SM 2540 D-2020

Prepared: 1190124 08/12/2025 14:10:00 Analyzed 1190124 08/12/2025 14:10:00 ADR

Parameter	Results	Units	RL	Flags	CAS	Bottle
TOTAL SUSPENDED SOLIDS	<2.00	mg/L	2.00			01

SM 4500-H+ B-2011

Prepared: 1189855 08/11/2025 12:32:00 Analyzed 1189855 08/11/2025 12:32:00 BSD

Parameter	Results	Units	RL	Flags	CAS	Bottle
pH (Onsite)	8.44	SU				



Report Page 3 of 13

BIS1-A

Page 2 of 3

Bistone MWSD
 Brent Locke
 P. O. Box 145
 Mexia, TX 76667

Project

1157901

Printed: 08/20/2025

Sample Preparation

2436223 WTP Permit Renewal

Received: 08/11/2025

08/10/2025

Prepared: 08/11/2025 16:01:18 Calculated: 08/11/2025 16:01:18 CAL

Enviro Fee (per Sampling Group) Verified

EPA 200.2 2.8 Prepared: 1189988 08/12/2025 07:00:00 Analyzed: 1189988 08/12/2025 07:00:00 AMC

Liquid Metals Digestion 50/50 ml 03

SM 2540 C-2015 Prepared: 1190119 08/13/2025 09:05:00 Analyzed: 1190119 08/13/2025 09:05:00 JMB

NECAC Total Dissolved Solids Started Started

SM 2540 D-2011 Prepared: 1189717 08/12/2025 14:10:00 Analyzed: 1189717 08/12/2025 14:10:00 ADR

NECAC TSS Set Started Started

2436224 Special Sample Transport

Received: 08/11/2025

08/11/2025

Prepared: 08/11/2025 16:01:18 Calculated: 08/11/2025 16:01:18 CAL

Pickup/Sampling/Transport Verified



Report Page 4 of 13

BIS1-A

Page 3 of 3

Bistone MWSD
Brent Locke
P. O. Box 145
Mexia, TX 76667

Project

1157901

Printed: 08/20/2025

Qualifiers:

We report results on an As Received (or Wet) basis unless marked Dry Weight.

Unless otherwise noted, testing was performed at SPL, Inc.- Kilgore laboratory which holds International, Federal, and state accreditations. Please see our Websites for details.

(N)ELAC - Covered in our NELAC scope of accreditation
z -- Not covered by our NELAC scope of accreditation

These analytical results relate to the sample tested. This report may NOT be reproduced EXCEPT in FULL without written approval of SPL Kilgore. Unless otherwise specified, these test results meet the requirements of NELAC.

RL is the Reporting Limit (sample specific quantitation limit) and is at or above the Method Detection Limit (MDL). CAS is Chemical Abstract Service number. RL is our Reporting Limit, or Minimum Quantitation Level. The RL takes into account the Instrument Detection Limit (IDL), Method Detection Limit (MDL), and Practical Quantitation Limit (PQL), and any dilutions and/or concentrations performed during sample preparation (EQL). Our analytical result must be above this RL before we report a value in the 'Results' column of our report (without a 'J' flag). Otherwise, we report ND (Not Detected above RL), because the result is "<" (less than) the number in the RL column. MAL is Minimum Analytical Level and is typically from regulatory agencies. Unless we report a result in the result column, or interferences prevent it, we work to have our RL at or below the MAL.



Bill Peery, MS, VP Technical Services



Report Page 5 of 13

QUALITY CONTROL



Page 1 of 4

BIS1-A

Bistone MWSD
Brent Locke
P. O. Box 145
Mexia, TX 76667

Project
1157901

Printed 08/20/2025

Analytical Set **1189855**

SM 4500-H+ B-2011

CCV

<u>Parameter</u>	<u>Reading</u>	<u>Known</u>	<u>Units</u>	<u>Recover%</u>	<u>Limits%</u>	<u>File</u>
pH (Onsite)	6.0	6.0	SU	100	90 - 110	
pH (Onsite)	6.0	6.0	SU	100	90 - 110	

Duplicate

<u>Parameter</u>	<u>Sample</u>	<u>Result</u>	<u>Unknown</u>	<u>Unit</u>	<u>RPD</u>	<u>Limit%</u>
pH (Onsite)	2436220	7.1	7.5	SU	5.5	20

Standard

<u>Parameter</u>	<u>Sample</u>	<u>Reading</u>	<u>Known</u>	<u>Units</u>	<u>Recover%</u>	<u>Limits%</u>	<u>File</u>
pH (Onsite)	1189855	8.0	8.0	SU	100	90 - 110	
pH (Onsite)	1189855	8.0	8.0	SU	100	90 - 110	

Analytical Set **1190124**

SM 2540 D-2020

Blank

<u>Parameter</u>	<u>PrepSet</u>	<u>Reading</u>	<u>MDL</u>	<u>MQL</u>	<u>Units</u>	<u>File</u>
Total Suspended Solids	1190124	ND	2	2	mg/L	127945384

ControlBlk

<u>Parameter</u>	<u>PrepSet</u>	<u>Reading</u>	<u>MDL</u>	<u>MQL</u>	<u>Units</u>	<u>File</u>
Total Suspended Solids	1190124	-0.0002			grams	127945383

Duplicate

<u>Parameter</u>	<u>Sample</u>	<u>Result</u>	<u>Unknown</u>	<u>Unit</u>	<u>RPD</u>	<u>Limit%</u>
Total Suspended Solids	2436043	70.0	69.0	mg/L	1.44	20.0
Total Suspended Solids	2436044	88.0	108	mg/L	20.4 *	20.0
Total Suspended Solids	2436222	13.0	13.0	mg/L	0	20.0

LCS

<u>Parameter</u>	<u>PrepSet</u>	<u>Reading</u>	<u>Known</u>	<u>Units</u>	<u>Recover%</u>	<u>Limits</u>	<u>File</u>
Total Suspended Solids	1190124	49.0	50.0	mg/L	98.0	90.0 - 110	127945415

Standard

<u>Parameter</u>	<u>Sample</u>	<u>Reading</u>	<u>Known</u>	<u>Units</u>	<u>Recover%</u>	<u>Limits%</u>	<u>File</u>
Total Suspended Solids		104	100	mg/L	104	90.0 - 110	127945414

Analytical Set **1190611**

SM 2540 C-2020

Blank

<u>Parameter</u>	<u>PrepSet</u>	<u>Reading</u>	<u>MDL</u>	<u>MQL</u>	<u>Units</u>	<u>File</u>
Total Dissolved Solids	1190611	ND	5.00	5.00	mg/L	127955190

ControlBlk

<u>Parameter</u>	<u>PrepSet</u>	<u>Reading</u>	<u>MDL</u>	<u>MQL</u>	<u>Units</u>	<u>File</u>
Total Dissolved Solids	1190611	-0.0003			grams	127955177

Duplicate

<u>Parameter</u>	<u>Sample</u>	<u>Result</u>	<u>Unknown</u>	<u>Unit</u>	<u>RPD</u>	<u>Limit%</u>
------------------	---------------	---------------	----------------	-------------	------------	---------------

Email: Kilgore.ProjectManagement@spllabs.com



Report Page 6 of 13

QUALITY CONTROL



BIS1-A

Bistone MWSD
Brent Locke
P. O. Box 145
Mexia, TX 76667

Page 2 of 4

Project
1157901

Printed 08/20/2025

Duplicate						
Parameter	Sample	Result	Unknown	Unit	RPD	Limit%
Total Dissolved Solids	2436137	172	160	mg/L	7.23	20.0

LCS						
Parameter	PrepSet	Reading	Known	Units	Recover%	Limits
Total Dissolved Solids	1190611	194	200	mg/L	97.0	85.0 - 115

Analytical Set 1190420

EPA 300.0 2.1

Blank						
Parameter	PrepSet	Reading	MDL	MQL	Units	File
Fluoride	1190420	ND	0.0503	0.100	mg/L	127951173

CCB						
Parameter	PrepSet	Reading	MDL	MQL	Units	File
Fluoride	1190420	0	0.0503	0.100	mg/L	127951168
Fluoride	1190420	0	0.0503	0.100	mg/L	127951189
Fluoride	1190420	0	0.0503	0.100	mg/L	127951201

CCV						
Parameter	Reading	Known	Units	Recover%	Limits%	File
Fluoride	10.2	10.0	mg/L	102	90.0 - 110	127951172
Fluoride	10.6	10.0	mg/L	106	90.0 - 110	127951188
Fluoride	10.6	10.0	mg/L	106	90.0 - 110	127951200

LCS Dup										
Parameter	PrepSet	LCS	LCSD	Known	Limits%	LCS%	LCSD%	Units	RPD	Limit%
Fluoride	1190420	5.25	5.27	5.00	88.0 - 118	105	105	mg/L	0.380	20.0

MSD										
Parameter	Sample	MS	MSD	UNK	Known	Limits	MS%	MSD%	Units	RPD
Fluoride	2434437	9.88	9.01	ND	10.0	80.0 - 120	98.8	90.1	mg/L	9.21
Fluoride	2434500	9.57	9.56	ND	10.0	80.0 - 120	95.7	95.6	mg/L	0.105

Analytical Set 1190082

EPA 200.8 5.4

Blank						
Parameter	PrepSet	Reading	MDL	MQL	Units	File
Aluminum, Total	1189988	ND	0.0039	0.005	mg/L	127944385

CCV						
Parameter	Reading	Known	Units	Recover%	Limits%	File
Aluminum, Total	0.0504	0.05	mg/L	101	90.0 - 110	127944329
Aluminum, Total	0.0507	0.05	mg/L	101	90.0 - 110	127944384
Aluminum, Total	0.0507	0.05	mg/L	101	90.0 - 110	127944394
Aluminum, Total	0.0504	0.05	mg/L	101	90.0 - 110	127944404
Aluminum, Total	0.0507	0.05	mg/L	101	90.0 - 110	127944414
Aluminum, Total	0.0502	0.05	mg/L	100	90.0 - 110	127944424

Email: Kilgore.ProjectManagement@spllabs.com



Report Page 7 of 13

QUALITY CONTROL



Page 3 of 4

BIS1-A

Bistone MWSD
Brent Locke
P. O. Box 145
Mexia, TX 76667

Project
1157901

Printed 08/20/2025

ICV

Parameter	Reading	Known	Units	Recover%	Limits%	File
Aluminum, Total	0.0513	0.05	mg/L	103	90.0 - 110	127944324

LCS Dup

Parameter	PrepSet	LCS	LCSD	Known	Limits%	LCS%	LCSD%	Units	RPD	Limit%
Aluminum, Total	1189988	0.493	0.496	0.500	85.0 - 115	98.6	99.2	mg/L	0.607	20.0

MSD

Parameter	Sample	MS	MSD	UNK	Known	Limits	MS%	MSD%	Units	RPD	Limit%
Aluminum, Total	2436164	0.478	0.472	ND	0.500	70.0 - 130	95.6	94.4	mg/L	1.26	20.0

Analytical Set

1191280

SM 2320 B-2011

Blank

Parameter	PrepSet	Reading	MDL	MQL	Units	File
Total Alkalinity (as CaCO3)	1191280	ND	1.00	1.00	mg/L	127969073
Total Alkalinity (as CaCO3)	1191280	ND	1.00	1.00	mg/L	127969100

CCV

Parameter	Reading	Known	Units	Recover%	Limits%	File
Total Alkalinity (as CaCO3)	25.5	25.0	mg/L	102	90.0 - 110	127969072
Total Alkalinity (as CaCO3)	25.3	25.0	mg/L	101	90.0 - 110	127969086
Total Alkalinity (as CaCO3)	25.1	25.0	mg/L	100	90.0 - 110	127969099
Total Alkalinity (as CaCO3)	25.3	25.0	mg/L	101	90.0 - 110	127969113
Total Alkalinity (as CaCO3)	25.4	25.0	mg/L	102	90.0 - 110	127969126

Duplicate

Parameter	Sample	Result	Unknown	Unit	RPD	Limit%
Total Alkalinity (as CaCO3)	2434010	321	329	mg/L	2.46	20.0
Total Alkalinity (as CaCO3)	2434639	105	102	mg/L	2.90	20.0
Total Alkalinity (as CaCO3)	2434745	82.2	84.2	mg/L	2.40	20.0
Total Alkalinity (as CaCO3)	2434856	76.0	71.5	mg/L	6.10	20.0

ICV

Parameter	Reading	Known	Units	Recover%	Limits%	File
Total Alkalinity (as CaCO3)	25.4	25.0	mg/L	102	90.0 - 110	127969071

Mat. Spike

Parameter	Sample	Spike	Unknown	Known	Units	Recovery %	Limits %	File
Total Alkalinity (as CaCO3)	2434010	359	329	25.0	mg/L	120	70.0 - 130	127969076
Total Alkalinity (as CaCO3)	2434639	129	102	25.0	mg/L	108	70.0 - 130	127969116
Total Alkalinity (as CaCO3)	2434745	105	84.2	25.0	mg/L	83.2	70.0 - 130	127969089
Total Alkalinity (as CaCO3)	2434856	97.7	71.5	25.0	mg/L	105	70.0 - 130	127969103

* Out RPD is Relative Percent Difference: $\text{abs}(r1-r2) / \text{mean}(r1,r2) * 100\%$

Recover% is Recovery Percent: $\text{result} / \text{known} * 100\%$

Email: Kilgore.ProjectManagement@spllabs.com



Report Page 8 of 13

QUALITY CONTROL



Page 4 of 4

BIS1-A

Bistone MWSD
Brent Locke
P. O. Box 145
Mexia, TX 76667

Project
1157901

Printed 08/20/2025

CCV - Continuing Calibration Verification (same standard used to prepare the curve; typically a mid-range concentration; verifies the continued validity of the calibration curve); Blank - Method Blank (reagent water or other blank matrices that contains all reagents except standard(s) and is processed simultaneously with and under the same conditions as samples; carried through preparation and analytical procedures exactly like a sample; monitors); MSD - Matrix Spike Duplicate (replicate of the matrix spike; same solution and amount of target analyte added to the MS is added to a third aliquot of sample; quantifies matrix bias and precision.); ICV - Initial Calibration Verification; LCS Dup - Laboratory Control Sample Duplicate (replicate LCS; analyzed when there is insufficient sample for duplicate or MSD; quantifies accuracy and precision.); LCS - Laboratory Control Sample (reagent water or other blank matrices that is spiked with a known quantity of target analyte(s) and carried through preparation and analytical procedures exactly like a sample; typically a mid-range concentration; verifies that bias and precision of the analytical process are within control limits; determines usability of the data.); CCB - Continuing Calibration Blank; AWRL/LOQ C - Ambient Water Reporting Limit/LOQ Check Std

Email: Kilgore.ProjectManagement@spllabs.com



Report Page 9 of 13

1157901 CoC Print Group 001 of 001

2600 Dudley Rd. Kilgore, Texas 75662
Office: 903-984-0551 * Fax: 903-984-5914



SPL
The Science of Safe

Printed 08/05/2025

Page 1 of 2

CHAIN OF CUSTODY

Bistone MWSD
Brent Locke
P. O. Box 145
Mexia, TX 76667

BIS1 -A
101

Lab Number

2436223

PO Number

Phone

254/562-5922

WTP Permit Renewal

☐ Hand Delivered by Client to Region or LAB

Matrix: Non-Potable Water

Sample Collection Start

Date: 8-10-25 Time: 9:50AMSampler Printed Name: William LammonsSampler Affiliation: Plant OperatorSampler Signature: William LammonsSamples Radioactive? ☐Samples Contains Dioxin? ☐Samples Biological Hazard? ☐
☒ On Site Testing

ATLAC Short Hold

pH

pH (Onsite)

SM 4500-H+ B-2011 (0.0104 days)

pH (Onsite)

Collected By W.L. Date 8-10-25 Time 9:50AM Analyzed By BSD Date 8-11-25 Time 1232Results 8.44 Units su Temp. 7.1° C Duplicate ☒ Units ☒ Temp. ☒ C
☒ Polyethylene 1/2 gal (White), Q

ATLAC

TSS

Total Suspended Solids

SM 2540 D-2020 (7.00 days)

☒ HNO3 to pH <2 Polyethylene 500 mL for Metals, Q

ATLAC

*AIM

Aluminum, Total

EPA 200.8 5.4 CAS: 7429-90-5 (180 days)

301L

Liquid Metals Digestion

EPA 200.2 2.8 (180 days)

☒ Polyethylene Quart, Q

ATLAC

IFIL

Fluoride

EPA 300.0 2.1 (28.0 days)

ATLAC

AlkT

Total Alkalinity (as CaCO3)

SM 2320 B-2011 (14.0 days)



Corporate - Kilgore: 2600 Dudley Road Kilgore, TX 75662

Report Page 10 of 13

1157901 CoC Print Group 001 of 001

2600 Dudley Rd. Kilgore, Texas 75662
Office: 903-984-0551 * Fax: 903-984-5914



SPL
The Science of Sampling

Printed 08/05/2025

Page 2 of 2

CHAIN OF CUSTODY

Bistone MWSD
Brent Locke
P. O. Box 145
Mexia, TX 76667
NELAC

BIS1 -A
101

TDS Total Dissolved Solids

SM 2540 C-2020 (7.00 days)

Ambient Conditions/Comments

Date	Time	Relinquished		Received	
8/11/25	1055	Printed Name William Lammons	Affiliation Plant Operator	Printed Name Barry Dagnel	Affiliation SPL
		Signature William Lammons	Signature Barry Dagnel	Signature Barry Dagnel	Signature Barry Dagnel
8/11/25	1520	Printed Name Barry Dagnel	Affiliation SPL	Printed Name Dore Stoker - SPL, Inc.	Affiliation SPL
		Signature Barry Dagnel	Signature Dore Stoker	Signature Dore Stoker	Signature Dore Stoker
		Printed Name	Affiliation	Printed Name	Affiliation
		Signature	Signature	Signature	Signature
		Printed Name	Affiliation	Printed Name	Affiliation
		Signature	Signature	Signature	Signature

Sample Received on Ice?

☒ Yes☐ No

Cooler/Sample Secure?

☒ Yes☐ No

If Shipped: Tracking Number & Temp - See Attached

The unredacted column designates accreditation by A - A2LA, N - NELAP, or Z - not listed under scope of accreditation. Unless otherwise specified, SPL shall provide these ordered services pursuant to our Standard Terms & Conditions Agreement. SPL personnel collect samples as specified by SPL SOP #000523.

Comments



1157901 CoC Print Group 001 of 001

2600 Dudley Rd. Kilgore, Texas 75662
Office: 903-984-0551 * Fax: 903-984-5914



SPL
The Science of Sure

Printed 08/05/2025

Page 1 of 1

CHAIN OF CUSTODY

Bistone MWSD
Brent Locke
P. O. Box 145
Mexia, TX 76667

BIS1-A
108

Lab Number

2436224

PO Number

Phone

254/562-5922

Special Sample Transport

☐ Hand Delivered by Client to Region or LAB

Matrix: Non-Potable Water

Sample Collection Start

Date: 8-11-25

Time: 1055

Sampler Printed Name:

Barry Dagnel

Sampler Affiliation:

SPL

Sampler Signature:

Barry Dagnel

Samples Radioactive?

Samples Contains Dioxin?

Samples Biological Hazard?

☒ Z -- No bottle required

P100 Pickup/Sampling/Transport

Ambient Conditions/Comments

Date	Time	Relinquished	Received
8/11/25	1520	Printed Name: Barry Dagnel	Printed Name: _____
		Signature: Barry Dagnel	Signature: _____
		Printed Name: _____	Printed Name: _____
		Signature: _____	Signature: _____
		Printed Name: _____	Printed Name: _____
		Signature: _____	Signature: _____
		Printed Name: _____	Printed Name: _____
		Signature: _____	Signature: _____

Sample Received on Ice?

☐ Yes☐ No

Cooler/Sample Secure?

☐ Yes☐ No

If Shipped: Tracking Number & Temp - See Attached

The accredited column designates accreditation by A - A2LA, N - NELAP, or Z - not listed under scope of accreditation. Unless otherwise specified, SPL shall provide these ordered services pursuant to our Standard Terms & Conditions Agreement. SPL personnel collect samples as specified by SPL SOP #000323.

Comments



1157901 CoC Print Group 001 of 001



COOLER CHECKIN

Region/Driver/Client

BSD / SPL

Date / Time:

8-11-25 / 1520

Cooler:

of

Shipping Company:

Temp Label:

8-11-25 1520 DTJ		
Date	Time	Techn
Temp:	2.6	2.3
Therm#: 7242 Corr Fact: -0.3 C		

Comisión de Calidad Ambiental del Estado de Texas



AVISO DE RECIBO DE LA SOLICITUD Y EL INTENTO DE OBTENER PERMISO PARA LA CALIDAD DEL AGUA RENOVACION

PERMISO NO. WQ00

SOLICITUD. Bistone Municipal Water Supply District, 343 LCR Whiterock, Mexia, Texas 76667, ha solicitado a la Comisión de Calidad Ambiental del Estado de Texas (TCEQ) para renovar el Permiso No. WQ0014012001 (EPA I.D. No. TX0091758) del Sistema de Eliminación de Descargas de Contaminantes de Texas (TPDES) para autorizar la descarga de aguas residuales tratadas en un volumen que no sobrepasa un flujo promedio diario de 75,000 galones por día. La planta está ubicada 168 LCR 448, Groesbeck en el Condado de Limestone, Texas 76642. La ruta de descarga es del sitio de la planta a través de la tubería del Big Creek del Lake Limestone. La TCEQ recibió esta solicitud el 12 de agosto de 2025. La solicitud para el permiso estará disponible para leerla y copiarla en Bistone Municipal Water Supply District, 343 LCR Whiterock, Mexia en el Condado de Limestone, Texas antes de la fecha de publicación de este aviso en el periódico. La solicitud (cualquier actualización y aviso inclusive) está disponible electrónicamente en la siguiente página web:

<https://www.tceq.texas.gov/permitting/wastewater/pending-permits/tpdes-applications>.

Este enlace a un mapa electrónico de la ubicación general del sitio o de la instalación es proporcionado como una cortesía y no es parte de la solicitud o del aviso. Para la ubicación exacta, consulte la solicitud.

<https://gisweb.tceq.texas.gov/LocationMapper/?marker=-96.34019,31.518574&level=18>

AVISO DE IDIOMA ALTERNATIVO. El aviso de idioma alternativo en español está disponible en <https://www.tceq.texas.gov/permitting/wastewater/pending-permits/tpdes-applications>.

AVISO ADICIONAL. El Director Ejecutivo de la TCEQ ha determinado que la solicitud es administrativamente completa y conducirá una revisión técnica de la solicitud. Después de completar la revisión técnica, el Director Ejecutivo puede preparar un borrador del permiso y emitirá una Decisión Preliminar sobre la solicitud. **El aviso de la solicitud y la decisión preliminar serán publicados y enviado a los que están en la lista de correo de las personas a lo largo del condado que desean recibir los avisos y los que están en la lista de correo que desean recibir avisos de esta solicitud. El aviso dará la fecha límite para someter comentarios públicos.**

COMENTARIO PUBLICO / REUNION PUBLICA. Usted puede presentar comentarios públicos o pedir una reunión pública sobre esta solicitud. El propósito de una reunión pública es dar la oportunidad de presentar comentarios o hacer preguntas acerca de la solicitud. La TCEQ

realiza una reunión pública si el Director Ejecutivo determina que hay un grado de interés público suficiente en la solicitud o si un legislador local lo pide. Una reunión pública no es una audiencia administrativa de lo contencioso.

OPORTUNIDAD DE UNA AUDIENCIA ADMINISTRATIVA DE LO CONTENCIOSO. Después del plazo para presentar comentarios públicos, el Director Ejecutivo considerará todos los comentarios apropiados y preparará una respuesta a todo los comentarios públicos esenciales, pertinentes, o significativos. **A menos que la solicitud haya sido referida directamente a una audiencia administrativa de lo contencioso, la respuesta a los comentarios y la decisión del Director Ejecutivo sobre la solicitud serán enviados por correo a todos los que presentaron un comentario público y a las personas que están en la lista para recibir avisos sobre esta solicitud. Si se reciben comentarios, el aviso también proveerá instrucciones para pedir una reconsideración de la decisión del Director Ejecutivo y para pedir una audiencia administrativa de lo contencioso.** Una audiencia administrativa de lo contencioso es un procedimiento legal similar a un procedimiento legal civil en un tribunal de distrito del estado.

PARA SOLICITAR UNA AUDIENCIA DE CASO IMPUGNADO, USTED DEBE INCLUIR EN SU SOLICITUD LOS SIGUIENTES DATOS: su nombre, dirección, y número de teléfono; el nombre del solicitante y número del permiso; la ubicación y distancia de su propiedad/actividad con respecto a la instalación; una descripción específica de la forma cómo usted sería afectado adversamente por el sitio de una manera no común al público en general; una lista de todas las cuestiones de hecho en disputa que usted presente durante el período de comentarios; y la declaración "[Yo/nosotros] solicito/solicitamos una audiencia de caso impugnado". Si presenta la petición para una audiencia de caso impugnado de parte de un grupo o asociación, debe identificar una persona que representa al grupo para recibir correspondencia en el futuro; identificar el nombre y la dirección de un miembro del grupo que sería afectado adversamente por la planta o la actividad propuesta; proveer la información indicada anteriormente con respecto a la ubicación del miembro afectado y su distancia de la planta o actividad propuesta; explicar cómo y porqué el miembro sería afectado; y explicar cómo los intereses que el grupo desea proteger son pertinentes al propósito del grupo.

Después del cierre de todos los períodos de comentarios y de petición que aplican, el Director Ejecutivo enviará la solicitud y cualquier petición para reconsideración o para una audiencia de caso impugnado a los Comisionados de la TCEQ para su consideración durante una reunión programada de la Comisión.

La Comisión sólo puede conceder una solicitud de una audiencia de caso impugnado sobre los temas que el solicitante haya presentado en sus comentarios oportunos que no fueron retirados posteriormente. **Si se concede una audiencia, el tema de la audiencia estará limitado a cuestiones de hecho en disputa o cuestiones mixtas de hecho y de derecho relacionadas a intereses pertinentes y materiales de calidad del agua que se hayan presentado durante el período de comentarios. Si ciertos criterios se cumplen, la TCEQ puede actuar sobre una solicitud para renovar un permiso sin proveer una oportunidad de una audiencia administrativa de lo contencioso.**

LISTA DE CORREO. Si somete comentarios públicos, un pedido para una audiencia administrativa de lo contencioso o una reconsideración de la decisión del Director Ejecutivo,

la Oficina del Secretario Principal enviará por correo los avisos públicos en relación con la solicitud. Además, puede pedir que la TCEQ ponga su nombre en una o más de las listas correos siguientes (1) la lista de correo permanente para recibir los avisos del solicitante indicado por nombre y número del permiso específico y/o (2) la lista de correo de todas las solicitudes en un condado específico. Si desea que se agregue su nombre en una de las listas designe cual lista(s) y envía por correo su pedido a la Oficina del Secretario Principal de la TCEQ.

INFORMACIÓN DISPONIBLE EN LÍNEA. Para detalles sobre el estado de la solicitud, favor de visitar la Base de Datos Integrada de los Comisionados en www.tceq.texas.gov/goto/cid. Para buscar en la base de datos, utilizar el número de permiso para esta solicitud que aparece en la parte superior de este aviso.

CONTACTOS E INFORMACIÓN A LA AGENCIA. Todos los comentarios públicos y solicitudes deben ser presentadas electrónicamente vía <http://www14.tceq.texas.gov/epic/eComment/> o por escrito dirigidos a la Comisión de Texas de Calidad Ambiental, Oficial de la Secretaría (Office of Chief Clerk), MC-105, P.O. Box 13087, Austin, Texas 78711-3087. Tenga en cuenta que cualquier información personal que usted proporcione, incluyendo su nombre, número de teléfono, dirección de correo electrónico y dirección física pasarán a formar parte del registro público de la Agencia. Para obtener más información acerca de esta solicitud de permiso o el proceso de permisos, llame al programa de educación pública de la TCEQ, gratis, al 1-800-687-4040. Si desea información en Español, puede llamar al 1-800-687-4040.

También se puede obtener información adicional del Bistone Municipal Water Supply District a la dirección indicada arriba o llamando a Brent Locke, General Manager al 254-562-5922.

Fecha de emisión: *[Date notice issued]*