



# Administrative Package Cover Page

**This file contains the following documents:**

1. Summary of application (in plain language)
    - English
    - Alternative Language (Spanish)
  2. First Notice (NORI-Notice of Receipt of Application and Intent to Obtain a Permit)
    - English
    - Alternative Language (Spanish)
  3. Application materials
- 



# Portada de Paquete Administrativo

**Este archivo contiene los siguientes documentos:**

1. Resumen en lenguaje sencillo (PLS, por sus siglas en inglés) de la actividad propuesta
  - Inglés
  - Idioma alternativo (español)
2. Primer aviso (NORI, por sus siglas en inglés)
  - Inglés
  - Idioma alternativo (español)
3. Solicitud original

## **DOMESTIC WASTEWATER/STORMWATER**

*The following summary is provided for this pending water quality permit application being reviewed by the Texas Commission on Environmental Quality as required by 30 TAC Chapter 39. The information provided in this summary may change during the technical review of the application and is not a federal enforceable representation of the permit application.*

Comal Independent School District (CN600249825) operates Smithson Valley High School WWTP (RN103932638), a wastewater treatment plant serving the school. The facility is located at 14001 SH 46 W, in Spring Branch, Comal County, Texas 78070. The facility disposes of 27,000 gallons of treated wastewater per day through a subsurface area drip dispersal system. This permit will not authorize a discharge of pollutants into water in the state.

Discharges from the facility are expected to contain BOD5, total suspended solids, and E.coli. Domestic sewage is treated by septic tanks, a recirculation tank, dosing tank, gravel filter, and subsurface drip irrigation system.

## **AGUAS RESIDUALES DOMESTICAS /AGUAS PLUVIALES**

*El siguiente resumen se proporciona para esta solicitud de permiso de calidad del agua pendiente que está siendo revisada por la Comisión de Calidad Ambiental de Texas según lo requerido por el Capítulo 39 del Código Administrativo de Texas 30. La información proporcionada en este resumen puede cambiar durante la revisión técnica de la solicitud y no es una representación ejecutiva fedérale de la solicitud de permiso.*

El Distrito Escolar Independiente de Comal (CN600249825) opera la WWTP de Smithson Valley High School (RN103932638), una planta de tratamiento de aguas residuales que presta servicio a la escuela. La instalación está ubicada en 14001 SH 46 W, en Spring Branch, condado de Comal, Texas 78070. La instalación elimina 27,000 galones de aguas residuales tratadas por día a través de un sistema de dispersión por goteo en el subsuelo. Este permiso no autorizará una descarga de contaminantes al agua del estado.

Se espera que las descargas de la instalación contengan BOD5, sólidos suspendidos totales y E.coli. Las aguas residuales domésticas se tratan mediante fosas sépticas, un tanque de recirculación, un tanque dosificador, un filtro de grava y un sistema de riego por goteo subterráneo.



## **DOMESTIC WASTEWATER/STORMWATER**

*The following summary is provided for this pending water quality permit application being reviewed by the Texas Commission on Environmental Quality as required by 30 TAC Chapter 39. The information provided in this summary may change during the technical review of the application and is not a federal enforceable representation of the permit application.*

Comal Independent School District (CN600249825) operates Smithson Valley High School WWTP (RN103932638), a wastewater treatment plant serving the school. The facility is located at 14001 SH 46 W, in Spring Branch, Comal County, Texas 78070. The facility disposes of 27,000 gallons of treated wastewater per day through a subsurface area drip dispersal system. This permit will not authorize a discharge of pollutants into water in the state.

Discharges from the facility are expected to contain BOD5, total suspended solids, and E.coli. Domestic sewage is treated by septic tanks, a recirculation tank, dosing tank, gravel filter, and subsurface drip irrigation system.

## **AGUAS RESIDUALES DOMESTICAS /AGUAS PLUVIALES**

*El siguiente resumen se proporciona para esta solicitud de permiso de calidad del agua pendiente que está siendo revisada por la Comisión de Calidad Ambiental de Texas según lo requerido por el Capítulo 39 del Código Administrativo de Texas 30. La información proporcionada en este resumen puede cambiar durante la revisión técnica de la solicitud y no es una representación ejecutiva fedérale de la solicitud de permiso.*

El Distrito Escolar Independiente de Comal (CN600249825) opera la WWTP de Smithson Valley High School (RN103932638), una planta de tratamiento de aguas residuales que presta servicio a la escuela. La instalación está ubicada en 14001 SH 46 W, en Spring Branch, condado de Comal, Texas 78070. La instalación elimina 27,000 galones de aguas residuales tratadas por día a través de un sistema de dispersión por goteo en el subsuelo. Este permiso no autorizará una descarga de contaminantes al agua del estado.

Se espera que las descargas de la instalación contengan BOD5, sólidos suspendidos totales y E.coli. Las aguas residuales domésticas se tratan mediante fosas sépticas, un tanque de recirculación, un tanque dosificador, un filtro de grava y un sistema de riego por goteo subterráneo.

# TEXAS COMMISSION ON ENVIRONMENTAL QUALITY



## NOTICE OF RECEIPT OF APPLICATION AND INTENT TO OBTAIN WATER QUALITY PERMIT RENEWAL

PERMIT NO. WQ0014295001

**APPLICATION.** Comal Independent School District, 1404 Interstate Highway 35 North, New Braunfels, Texas 78130, has applied to the Texas Commission on Environmental Quality (TCEQ) to renew Texas Land Application Permit (TLAP) No. WQ0014295001 to authorize the disposal of treated wastewater at a volume not to exceed a daily average flow of 27,000 gallons per day via subsurface drip irrigation on 6.2 acres of land. The domestic wastewater treatment facility and disposal area are located at 14001 State Highway 46 West, near the city of Spring Branch, in Comal County, Texas 78070. TCEQ received this application on October 15, 2024. The permit application will be available for viewing and copying at Comal Independent School District Administration Building, 1404 Interstate Highway 35 North, New Braunfels, in Comal County, Texas prior to the date this notice is published in the newspaper. The application, including any updates, and associated notices are available electronically at the following webpage: <https://www.tceq.texas.gov/permitting/wastewater/pending-permits/tlap-applications>. This link to an electronic map of the site or facility's general location is provided as a public courtesy and not part of the application or notice. For the exact location, refer to the application.

<https://gisweb.tceq.texas.gov/LocationMapper/?marker=-98.356111,29.802777&level=18>

**ALTERNATIVE LANGUAGE NOTICE.** Alternative language notice in Spanish is available at: <https://www.tceq.texas.gov/permitting/wastewater/pending-permits/tlap-applications>.

El aviso de idioma alternativo en español está disponible en

<https://www.tceq.texas.gov/permitting/wastewater/pending-permits/tlap-applications>.

**ADDITIONAL NOTICE.** TCEQ's Executive Director has determined the application is administratively complete and will conduct a technical review of the application. After technical review of the application is complete, the Executive Director may prepare a draft permit and will issue a preliminary decision on the application. **Notice of the Application and Preliminary Decision will be published and mailed to those who are on the county-wide mailing list and to those who are on the mailing list for this application. That notice will contain the deadline for submitting public comments.**

**PUBLIC COMMENT / PUBLIC MEETING.** You may submit public comments or request a public meeting on this application. The purpose of a public meeting is to provide the opportunity to submit comments or to ask questions about the application. TCEQ will hold a public meeting if the Executive Director determines that there is a significant degree of public

interest in the application or if requested by a local legislator. A public meeting is not a contested case hearing.

**OPPORTUNITY FOR A CONTESTED CASE HEARING.** After the deadline for submitting public comments, the Executive Director will consider all timely comments and prepare a response to all relevant and material, or significant public comments. **Unless the application is directly referred for a contested case hearing, the response to comments, and the Executive Director's decision on the application, will be mailed to everyone who submitted public comments and to those persons who are on the mailing list for this application.** If comments are received, the mailing will also provide instructions for requesting reconsideration of the Executive Director's decision and for requesting a contested case hearing. A contested case hearing is a legal proceeding similar to a civil trial in state district court.

**TO REQUEST A CONTESTED CASE HEARING, YOU MUST INCLUDE THE FOLLOWING ITEMS IN YOUR REQUEST:** your name, address, phone number; applicant's name and proposed permit number; the location and distance of your property/activities relative to the proposed facility; a specific description of how you would be adversely affected by the facility in a way not common to the general public; a list of all disputed issues of fact that you submit during the comment period and, the statement "[I/we] request a contested case hearing." If the request for contested case hearing is filed on behalf of a group or association, the request must designate the group's representative for receiving future correspondence; identify by name and physical address an individual member of the group who would be adversely affected by the proposed facility or activity; provide the information discussed above regarding the affected member's location and distance from the facility or activity; explain how and why the member would be affected; and explain how the interests the group seeks to protect are relevant to the group's purpose.

Following the close of all applicable comment and request periods, the Executive Director will forward the application and any requests for reconsideration or for a contested case hearing to the TCEQ Commissioners for their consideration at a scheduled Commission meeting.

The Commission may only grant a request for a contested case hearing on issues the requestor submitted in their timely comments that were not subsequently withdrawn. **If a hearing is granted, the subject of a hearing will be limited to disputed issues of fact or mixed questions of fact and law relating to relevant and material water quality concerns submitted during the comment period.**

**TCEQ may act on an application to renew a permit for discharge of wastewater without providing an opportunity for a contested case hearing if certain criteria are met.**

**MAILING LIST.** If you submit public comments, a request for a contested case hearing or a reconsideration of the Executive Director's decision, you will be added to the mailing list for this specific application to receive future public notices mailed by the Office of the Chief Clerk. In addition, you may request to be placed on: (1) the permanent mailing list for a specific applicant name and permit number; and/or (2) the mailing list for a specific county. If you wish to be placed on the permanent and/or the county mailing list, clearly specify which list(s) and send your request to TCEQ Office of the Chief Clerk at the address below.

**INFORMATION AVAILABLE ONLINE.** For details about the status of the application, visit the Commissioners' Integrated Database at [www.tceq.texas.gov/goto/cid](http://www.tceq.texas.gov/goto/cid). Search the database using the permit number for this application, which is provided at the top of this notice.

**AGENCY CONTACTS AND INFORMATION.** All public comments and requests must be submitted either electronically at <https://www14.tceq.texas.gov/epic/eComment/>, or in writing to the Texas Commission on Environmental Quality, Office of the Chief Clerk, MC-105, P.O. Box 13087, Austin, Texas 78711-3087. Please be aware that any contact information you provide, including your name, phone number, email address and physical address will become part of the agency's public record. For more information about this permit application or the permitting process, please call the TCEQ Public Education Program, Toll Free, at 1-800-687-4040 or visit their website at [www.tceq.texas.gov/goto/pep](http://www.tceq.texas.gov/goto/pep). Si desea información en Español, puede llamar al 1-800-687-4040.

Further information may also be obtained from Comal Independent School District at the address stated above or by calling Mr. Trent DeWaters, Director of Facilities Maintenance, at 830-221-2637.

Issuance Date: November 8, 2024

# Comisión de Calidad Ambiental del Estado de Texas



## AVISO DE RECIBO DE LA SOLICITUD E INTENCION DE OBTENER PERMISO PARA LA CALIDAD DEL AGUA RENOVACION

**PERMISO NO. WQ0014295001**

**SOLICITUD.** Distrito Escolar Independiente de Comal, 1404 North Interstate Highway 35, New Braunfels, Texas 78130 ha solicitado a la Comisión de Calidad Ambiental de Texas (TCEQ) para renovar el Permiso No. WQ0014295001 de disposición de aguas residuales para autorizar la disposición de aguas residuales tratadas en un volumen que no sobrepasa un flujo promedio diario de 27,000 galones por día por medio de sistema de dispersión por goteo en el subsuelo de acceso público con un área mínima de 6.2 acres. La planta de tratamiento de aguas domésticos residuales y el área de disposición están ubicados en 14001 State Highway 46 West cerca de la ciudad de Spring Branch en el Condado de Comal, Texas. La TCEQ recibió esta solicitud el día 15 de octubre de 2024. La solicitud para el permiso estará disponible para leerla y copiarla en Comal Independent School District oficina de administración, 1404 North Interstate Highway 35, New Braunfels en el condado de Comal, Texas, antes de la fecha de publicación de este aviso en el periódico. Este enlace a un mapa electrónico de la ubicación general del sitio o de la instalación es proporcionado como una cortesía y no es parte de la solicitud o del aviso. Para la ubicación exacta, consulte la solicitud.

<https://gisweb.tceq.texas.gov/LocationMapper/?marker=-98.356111,29.802777&level=18>

**AVISO ADICIONAL.** El Director Ejecutivo de la TCEQ ha determinado que la solicitud es administrativamente completa y conducirá una revisión técnica de la solicitud. Después de completar la revisión técnica, el Director Ejecutivo puede preparar un borrador del permiso y emitirá una Decisión Preliminar sobre la solicitud. **El aviso de la solicitud y la decisión preliminar serán publicados y enviado a los que están en la lista de correo de las personas a lo largo del condado que desean recibir los avisos y los que están en la lista de correo que desean recibir avisos de esta solicitud. El aviso dará la fecha límite para someter comentarios públicos.**

**COMENTARIO PUBLICO / REUNION PUBLICA.** Usted puede presentar **comentarios públicos o pedir una reunión pública sobre esta solicitud.** El propósito de una reunión pública es dar la oportunidad de presentar comentarios o hacer preguntas acerca de la solicitud. La TCEQ realiza una reunión pública si el Director Ejecutivo determina que hay un grado de interés público suficiente en la solicitud o si un legislador local lo pide. Una reunión pública no es una audiencia administrativa de lo contencioso.

**OPORTUNIDAD DE UNA AUDIENCIA ADMINISTRATIVA DE LO CONTENCIOSO.** Después del plazo para presentar comentarios públicos, el Director Ejecutivo considerará todos

los comentarios apropiados y preparará una respuesta a todo los comentarios públicos esenciales, pertinentes, o significativos. **A menos que la solicitud haya sido referida directamente a una audiencia administrativa de lo contencioso, la respuesta a los comentarios y la decisión del Director Ejecutivo sobre la solicitud serán enviados por correo a todos los que presentaron un comentario público y a las personas que están en la lista para recibir avisos sobre esta solicitud. Si se reciben comentarios, el aviso también proveerá instrucciones para pedir una reconsideración de la decisión del Director Ejecutivo y para pedir una audiencia administrativa de lo contencioso.** Una audiencia administrativa de lo contencioso es un procedimiento legal similar a un procedimiento legal civil en un tribunal de distrito del estado.

**PARA SOLICITAR UNA AUDIENCIA DE CASO IMPUGNADO, USTED DEBE INCLUIR EN SU SOLICITUD LOS SIGUIENTES DATOS:** su nombre, dirección, y número de teléfono; el nombre del solicitante y número del permiso; la ubicación y distancia de su propiedad/actividad con respecto a la instalación; una descripción específica de la forma cómo usted sería afectado adversamente por el sitio de una manera no común al público en general; una lista de todas las cuestiones de hecho en disputa que usted presente durante el período de comentarios; y la declaración "[Yo/nosotros] solicito/solicitamos una audiencia de caso impugnado". Si presenta la petición para una audiencia de caso impugnado de parte de un grupo o asociación, debe identificar una persona que representa al grupo para recibir correspondencia en el futuro; identificar el nombre y la dirección de un miembro del grupo que sería afectado adversamente por la planta o la actividad propuesta; proveer la información indicada anteriormente con respecto a la ubicación del miembro afectado y su distancia de la planta o actividad propuesta; explicar cómo y porqué el miembro sería afectado; y explicar cómo los intereses que el grupo desea proteger son pertinentes al propósito del grupo.

Después del cierre de todos los períodos de comentarios y de petición que aplican, el Director Ejecutivo enviará la solicitud y cualquier petición para reconsideración o para una audiencia de caso impugnado a los Comisionados de la TCEQ para su consideración durante una reunión programada de la Comisión. La Comisión sólo puede conceder una solicitud de una audiencia de caso impugnado sobre los temas que el solicitante haya presentado en sus comentarios oportunos que no fueron retirados posteriormente. Si se concede una audiencia, el tema de la audiencia estará limitado a cuestiones de hecho en disputa o cuestiones mixtas de hecho y de derecho relacionadas a intereses pertinentes y materiales de calidad del agua que se hayan presentado durante el período de comentarios.

**LISTA DE CORREO.** Si somete comentarios públicos, un pedido para una audiencia administrativa de lo contencioso o una reconsideración de la decisión del Director Ejecutivo, la Oficina del Secretario Principal enviará por correo los avisos públicos en relación con la solicitud. Además, puede pedir que la TCEQ ponga su nombre en una o más de las listas de correos siguientes (1) la lista de correo permanente para recibir los avisos de el solicitante indicado por nombre y número del permiso específico y/o (2) la lista de correo de todas las solicitudes en un condado específico. Si desea que se agregue su nombre en una de las listas designe cual lista(s) y envía por correo su pedido a la Oficina del Secretario Principal de la TCEQ.

**CONTACTOS E INFORMACIÓN A LA AGENCIA.** Todos los comentarios públicos y solicitudes deben ser presentadas electrónicamente vía

<http://www14.tceq.texas.gov/epic/eComment/> o por escrito dirigidos a la **Comisión de Texas de Calidad Ambiental, Oficial de la Secretaría (Office of Chief Clerk), MC-105, P.O. Box 13087, Austin, Texas 78711-3087**. Tenga en cuenta que cualquier información personal que usted proporcione, incluyendo su nombre, número de teléfono, dirección de correo electrónico y dirección física pasarán a formar parte del registro público de la Agencia. Para obtener más información acerca de esta solicitud de permiso o el proceso de permisos, llame al programa de educación pública de la TCEQ, gratis, al 1-800-687-4040. Si desea información en Español, puede llamar al 1-800-687-4040.

También se puede obtener información adicional del Comal Independent School District a la dirección indicada arriba o llamando a Trent DeWaters al 830-221-2637.

Fecha de emisión: 8 de noviembre de 2024



# Comal Independent School District

Smithson Valley High School  
Wastewater Permit Renewal Application

SEPTEMBER 2024





# **ADMINISTRATIVE** **REPORT**



# TEXAS COMMISSION ON ENVIRONMENTAL QUALITY

## DOMESTIC WASTEWATER PERMIT APPLICATION CHECKLIST

**Complete and submit this checklist with the application.**

APPLICANT NAME: Comal Independent School District

PERMIT NUMBER (If new, leave blank): WQ00 14295001

**Indicate if each of the following items is included in your application.**

	Y	N		Y	N
Administrative Report 1.0	<input checked="" type="checkbox"/>	<input type="checkbox"/>	Original USGS Map	<input checked="" type="checkbox"/>	<input type="checkbox"/>
Administrative Report 1.1	<input type="checkbox"/>	<input checked="" type="checkbox"/>	Affected Landowners Map	<input type="checkbox"/>	<input checked="" type="checkbox"/>
SPIF	<input type="checkbox"/>	<input checked="" type="checkbox"/>	Landowner Disk or Labels	<input type="checkbox"/>	<input checked="" type="checkbox"/>
Core Data Form	<input checked="" type="checkbox"/>	<input type="checkbox"/>	Buffer Zone Map	<input checked="" type="checkbox"/>	<input type="checkbox"/>
Public Involvement Plan Form	<input type="checkbox"/>	<input checked="" type="checkbox"/>	Flow Diagram	<input checked="" type="checkbox"/>	<input type="checkbox"/>
Technical Report 1.0	<input checked="" type="checkbox"/>	<input type="checkbox"/>	Site Drawing	<input checked="" type="checkbox"/>	<input type="checkbox"/>
Technical Report 1.1	<input type="checkbox"/>	<input checked="" type="checkbox"/>	Original Photographs	<input type="checkbox"/>	<input checked="" type="checkbox"/>
Worksheet 2.0	<input type="checkbox"/>	<input checked="" type="checkbox"/>	Design Calculations	<input type="checkbox"/>	<input checked="" type="checkbox"/>
Worksheet 2.1	<input type="checkbox"/>	<input checked="" type="checkbox"/>	Solids Management Plan	<input type="checkbox"/>	<input checked="" type="checkbox"/>
Worksheet 3.0	<input checked="" type="checkbox"/>	<input type="checkbox"/>	Water Balance	<input type="checkbox"/>	<input checked="" type="checkbox"/>
Worksheet 3.1	<input type="checkbox"/>	<input checked="" type="checkbox"/>			
Worksheet 3.2	<input type="checkbox"/>	<input checked="" type="checkbox"/>			
Worksheet 3.3	<input type="checkbox"/>	<input checked="" type="checkbox"/>			
Worksheet 4.0	<input type="checkbox"/>	<input checked="" type="checkbox"/>			
Worksheet 5.0	<input type="checkbox"/>	<input checked="" type="checkbox"/>			
Worksheet 6.0	<input checked="" type="checkbox"/>	<input type="checkbox"/>			
Worksheet 7.0	<input checked="" type="checkbox"/>	<input type="checkbox"/>			

For TCEQ Use Only

Segment Number \_\_\_\_\_ County \_\_\_\_\_  
Expiration Date \_\_\_\_\_ Region \_\_\_\_\_  
Permit Number \_\_\_\_\_



TEXAS COMMISSION ON ENVIRONMENTAL QUALITY

**DOMESTIC WASTEWATER PERMIT APPLICATION  
ADMINISTRATIVE REPORT 1.0**

For any questions about this form, please contact the Applications Review and Processing Team at 512-239-4671.

**Section 1. Application Fees (Instructions Page 26)**

Indicate the amount submitted for the application fee (check only one).

Flow	New/Major Amendment	Renewal
<0.05 MGD	\$350.00 <input type="checkbox"/>	\$315.00 <input checked="" type="checkbox"/>
≥0.05 but <0.10 MGD	\$550.00 <input type="checkbox"/>	\$515.00 <input type="checkbox"/>
≥0.10 but <0.25 MGD	\$850.00 <input type="checkbox"/>	\$815.00 <input type="checkbox"/>
≥0.25 but <0.50 MGD	\$1,250.00 <input type="checkbox"/>	\$1,215.00 <input type="checkbox"/>
≥0.50 but <1.0 MGD	\$1,650.00 <input type="checkbox"/>	\$1,615.00 <input type="checkbox"/>
≥1.0 MGD	\$2,050.00 <input type="checkbox"/>	\$2,015.00 <input type="checkbox"/>

Minor Amendment (for any flow) \$150.00 ☐

**Payment Information:**

Mailed      Check/Money Order Number: 1000040839  
Check/Money Order Amount: \$315.00  
Name Printed on Check: Comal ISD

EPAY      Voucher Number: Click to enter text.

Copy of Payment Voucher enclosed?      Yes ☐

**Section 2. Type of Application (Instructions Page 26)**

a. Check the box next to the appropriate authorization type.

- ☒ Publicly-Owned Domestic Wastewater  
☐ Privately-Owned Domestic Wastewater  
☐ Conventional Wastewater Treatment

b. Check the box next to the appropriate facility status.

- ☒ Active      ☐ Inactive

c. Check the box next to the appropriate permit type.

- ☐ TPDES Permit  
☐ TLAP  
☐ TPDES Permit with TLAP component  
☒ Subsurface Area Drip Dispersal System (SADDS)

d. Check the box next to the appropriate application type

- |   |   |
|---|---|
| <input type="checkbox"/> New                                    |   |
| <input type="checkbox"/> Major Amendment <u>with</u> Renewal    | <input type="checkbox"/> Minor Amendment <u>with</u> Renewal    |
| <input type="checkbox"/> Major Amendment <u>without</u> Renewal | <input type="checkbox"/> Minor Amendment <u>without</u> Renewal |
| <input checked="" type="checkbox"/> Renewal without changes     | <input type="checkbox"/> Minor Modification of permit           |

e. For amendments or modifications, describe the proposed changes: [Click to enter text.](#)

f. For existing permits:

Permit Number: WQ00 14295001

EPA I.D. (TPDES only): TX [Click to enter text.](#)

Expiration Date: March 1, 2025

### Section 3. Facility Owner (Applicant) and Co-Applcant Information (Instructions Page 26)

A. The owner of the facility must apply for the permit.

What is the Legal Name of the entity (applicant) applying for this permit?

Comal Independent School District

*(The legal name must be spelled exactly as filed with the Texas Secretary of State, County, or in the legal documents forming the entity.)*

If the applicant is currently a customer with the TCEQ, what is the Customer Number (CN)?

You may search for your CN on the TCEQ website at <http://www15.tceq.texas.gov/crpub/>

CN: 600249825

What is the name and title of the person signing the application? The person must be an executive official meeting signatory requirements in 30 TAC § 305.44.

Prefix: Mr.

Last Name, First Name: Mulroney, Malcolm

Title: Chief Operations Officer

Credential: [Click to enter text.](#)

B. **Co-applicant information.** Complete this section only if another person or entity is required to apply as a co-permittee.

What is the Legal Name of the co-applicant applying for this permit?

[Click to enter text.](#)

*(The legal name must be spelled exactly as filed with the TX SOS, with the County, or in the legal documents forming the entity.)*

If the co-applicant is currently a customer with the TCEQ, what is the Customer Number (CN)?  
You may search for your CN on the TCEQ website at: <http://www15.tceq.texas.gov/crpub/>

CN: Click to enter text.

What is the name and title of the person signing the application? The person must be an executive official meeting signatory requirements in 30 TAC § 305.44.

Prefix: Click to enter text.

Last Name, First Name: Click to enter text.

Title: Click to enter text.

Credential: Click to enter text.

Provide a brief description of the need for a co-permittee: Click to enter text.

### C. Core Data Form

Complete the Core Data Form for each customer and include as an attachment. If the customer type selected on the Core Data Form is **Individual**, complete **Attachment 1** of Administrative Report 1.0. Appendix A

## Section 4. Application Contact Information (Instructions Page 27)

This is the person(s) TCEQ will contact if additional information is needed about this application. Provide a contact for administrative questions and technical questions.

A. Prefix: Mr.

Last Name, First Name: Wootton, Cody

Title: EIT

Credential: Click to enter text.

Organization Name: Dunaway

Mailing Address: 118 McKinney Street

City, State, Zip Code: Farmersville, TX 75442

Phone No.: 972-784-7777

E-mail Address: cwootton@dunaway.com

Check one or both: ☒ Administrative Contact ☐ Technical Contact

B. Prefix: Mr.

Last Name, First Name: Campbell, Bradley

Title: Plant Supervisor

Credential: WWTP Operator C

Organization Name: Comal Independent School District

Mailing Address: 1404 IH 35 N

City, State, Zip Code: New Braunfels, TX 78130

Phone No.: 830-7086458

E-mail Address: bradley.campbell@comalisd.org

Check one or both: ☐ Administrative Contact ☒ Technical Contact

## Section 5. Permit Contact Information (Instructions Page 27)

Provide the names and contact information for two individuals that can be contacted throughout the permit term.

A. Prefix: Mr.

Last Name, First Name: Campbell, Bradley

Title: Plant Supervisor

Credential: WWTP Operator C

Organization Name: Comal Independent School District

Mailing Address: 1404 IH 35 N

City, State, Zip Code: New Braunfels, TX 78130

Phone No.: 830-708-6458

E-mail Address: bradley.campbell@comalisd.org

B. Prefix: Mr. Last Name, First Name: DeWaters, Trent  
Title: Director of Facilities Maintenance Credential: [Click to enter text.](#)  
Organization Name: Comal Independent School District  
Mailing Address: 1404 IH 35 N City, State, Zip Code: New Braunfels, TX 78130  
Phone No.: 830-221-2637 E-mail Address: trent.dewaters@comalisd.org

## Section 6. Billing Contact Information (Instructions Page 27)

The permittee is responsible for paying the annual fee. The annual fee will be assessed to permits ***in effect on September 1 of each year***. The TCEQ will send a bill to the address provided in this section. The permittee is responsible for terminating the permit when it is no longer needed (using form TCEQ-20029).

Prefix: Mr. Last Name, First Name: DeWaters, Trent  
Title: Director of Facilities Maintenance Credential: [Click to enter text.](#)  
Organization Name: Comal Independent School District  
Mailing Address: 1404 IH 35 N City, State, Zip Code: New Braunfels, TX 78130  
Phone No.: 830-221-2637 E-mail Address: trent.dewaters@comalisd.org

## Section 7. DMR/MER Contact Information (Instructions Page 27)

Provide the name and complete mailing address of the person delegated to receive and submit Discharge Monitoring Reports (DMR) (EPA 3320-1) or maintain Monthly Effluent Reports (MER).

Prefix: Mr. Last Name, First Name: Campbell, Bradley  
Title: Plant Supervisor Credential: WWTP Operator C  
Organization Name: Comal Independent School District  
Mailing Address: 1404 IH 35 N City, State, Zip Code: New Braunfels, TX 78130  
Phone No.: 830-708-6458 E-mail Address: bradley.campbell@comalisd.org

## Section 8. Public Notice Information (Instructions Page 27)

### A. Individual Publishing the Notices

Prefix: Mr. Last Name, First Name: DeWaters, Trent  
Title: Director Of Facilities Maintenance Credential: [Click to enter text.](#)  
Organization Name: Comal Independent School District  
Mailing Address: 1404 IH 35 N City, State, Zip Code: New Braunfels, TX 78130  
Phone No.: 830-221-2637 E-mail Address: trent.dewaters@comalisd.org

**B. Method for Receiving Notice of Receipt and Intent to Obtain a Water Quality Permit Package**

Indicate by a check mark the preferred method for receiving the first notice and instructions:

☒ E-mail Address

☐ Fax

☐ Regular Mail

**C. Contact permit to be listed in the Notices**

Prefix: Mr.

Last Name, First Name: DeWaters, Trent

Title: Director of Facilities Maintenance

Credential: [Click to enter text.](#)

Organization Name: Comal Independent School District

Mailing Address: 1404 IH 35 N

City, State, Zip Code: New Braunfels, TX 78130

Phone No.: 830-221-2637

E-mail Address: trent.dewaters@comalisd.org

**D. Public Viewing Information**

*If the facility or outfall is located in more than one county, a public viewing place for each county must be provided.*

Public building name: Comal School District Administrations

Location within the building: [Click to enter text.](#)

Physical Address of Building: 1404 IH 35 N

City: New Braunfels

County: Comal

Contact (Last Name, First Name): Stanford, Steve

Phone No.: 830-885-1791 Ext.: [Click to enter text.](#)

**E. Bilingual Notice Requirements**

This information **is required** for **new, major amendment, minor amendment or minor modification, and renewal** applications.

This section of the application is only used to determine if alternative language notices will be needed. Complete instructions on publishing the alternative language notices will be in your public notice package.

Please call the bilingual/ESL coordinator at the nearest elementary and middle schools and obtain the following information to determine whether an alternative language notices are required.

1. Is a bilingual education program required by the Texas Education Code at the elementary or middle school nearest to the facility or proposed facility?

☒ Yes

☐ No

If **no**, publication of an alternative language notice is not required; **skip to** Section 9 below.

2. Are the students who attend either the elementary school or the middle school enrolled in a bilingual education program at that school?

☐ Yes

☒ No

3. Do the students at these schools attend a bilingual education program at another location?

☐ Yes ☒ No

4. Would the school be required to provide a bilingual education program but the school has waived out of this requirement under 19 TAC §89.1205(g)?

☐ Yes ☒ No

5. If the answer is **yes** to **question 1, 2, 3, or 4**, public notices in an alternative language are required. Which language is required by the bilingual program? Spanish

#### F. Plain Language Summary Template

Complete the Plain Language Summary (TCEQ Form 20972) and include as an attachment.

**Attachment:** Appendix B

#### G. Public Involvement Plan Form

Complete the Public Involvement Plan Form (TCEQ Form 20960) for each application for a **new permit or major amendment to a permit** and include as an attachment.

**Attachment:** N/A

## Section 9. Regulated Entity and Permitted Site Information (Instructions Page 29)

A. If the site is currently regulated by TCEQ, provide the Regulated Entity Number (RN) issued to this site. RN 103932638

Search the TCEQ's Central Registry at <http://www15.tceq.texas.gov/crpub/> to determine if the site is currently regulated by TCEQ.

B. Name of project or site (the name known by the community where located):

Smithson Valley High School

C. Owner of treatment facility: Comal Independent School District

Ownership of Facility: ☒ Public ☐ Private ☐ Both ☐ Federal

D. Owner of land where treatment facility is or will be:

Prefix: Click to enter text. Last Name, First Name: Click to enter text.

Title: Click to enter text. Credential: Click to enter text.

Organization Name: Comal Independent School District

Mailing Address: 1404 IH 35 Frontage Rd. City, State, Zip Code: New Braunfels, TX 78130

Phone No.: 830-885-1731 E-mail Address: Click to enter text.

If the landowner is not the same person as the facility owner or co-applicant, attach a lease agreement or deed recorded easement. See instructions.

**Attachment:** Click to enter text.



E. Owner of effluent disposal site:

Prefix: [Click to enter text.](#)

Last Name, First Name: [Click to enter text.](#)

Title: [Click to enter text.](#)

Credential: [Click to enter text.](#)

Organization Name: Comal Independent School District

Mailing Address: 1404 IH 35 Frontage Rd. City, State, Zip Code: New Braunfels, TX 78130

Phone No.: 830-885-1791

E-mail Address: [Click to enter text.](#)

If the landowner is not the same person as the facility owner or co-applicant, attach a lease agreement or deed recorded easement. See instructions.

**Attachment:** [Click to enter text.](#)

F. Owner sewage sludge disposal site (if authorization is requested for sludge disposal on property owned or controlled by the applicant):

Prefix: [Click to enter text.](#)

Last Name, First Name: [Click to enter text.](#)

Title: [Click to enter text.](#)

Credential: [Click to enter text.](#)

Organization Name: [Click to enter text.](#)

Mailing Address: [Click to enter text.](#)

City, State, Zip Code: [Click to enter text.](#)

Phone No.: [Click to enter text.](#)

E-mail Address: [Click to enter text.](#)

If the landowner is not the same person as the facility owner or co-applicant, attach a lease agreement or deed recorded easement. See instructions.

**Attachment:** [Click to enter text.](#)

## Section 10. TPDES Discharge Information (Instructions Page 31)

A. Is the wastewater treatment facility location in the existing permit accurate?

☐ Yes ☐ No

If **no**, or a new permit application, please give an accurate description:

[Click to enter text.](#)

B. Are the point(s) of discharge and the discharge route(s) in the existing permit correct?

☐ Yes ☐ No

If **no**, or a new or amendment permit application, provide an accurate description of the point of discharge and the discharge route to the nearest classified segment as defined in 30 TAC Chapter 307:

[Click to enter text.](#)

City nearest the outfall(s): [Click to enter text.](#)

County in which the outfalls(s) is/are located: [Click to enter text.](#)

C. Is or will the treated wastewater discharge to a city, county, or state highway right-of-way, or a flood control district drainage ditch?

☐ Yes ☐ No

If **yes**, indicate by a check mark if:

- ☐ Authorization granted      ☐ Authorization pending

For **new and amendment** applications, provide copies of letters that show proof of contact and the approval letter upon receipt.

**Attachment:** [Click to enter text.](#)

- D. For all applications involving an average daily discharge of 5 MGD or more, provide the names of all counties located within 100 statute miles downstream of the point(s) of discharge: [Click to enter text.](#)

## Section 11. TLAP Disposal Information (Instructions Page 32)

- A. For TLAPs, is the location of the effluent disposal site in the existing permit accurate?

☒ Yes      ☐ No

If **no, or a new or amendment permit application**, provide an accurate description of the disposal site location:

[Click to enter text.](#)

- B. City nearest the disposal site: Spring Branch

- C. County in which the disposal site is located: Comal

- D. For **TLAPs**, describe the routing of effluent from the treatment facility to the disposal site:

From on-site treatment plant to multiple on-site SADDs units in fields surrounding the school.

- E. For **TLAPs**, please identify the nearest watercourse to the disposal site to which rainfall runoff might flow if not contained: Pond NE of site

## Section 12. Miscellaneous Information (Instructions Page 32)

- A. Is the facility located on or does the treated effluent cross American Indian Land?

☐ Yes      ☒ No

- B. If the existing permit contains an onsite sludge disposal authorization, is the location of the sewage sludge disposal site in the existing permit accurate?

☐ Yes      ☐ No      ☒ Not Applicable

If No, or if a new onsite sludge disposal authorization is being requested in this permit application, provide an accurate location description of the sewage sludge disposal site.

[Click to enter text.](#)

C. Did any person formerly employed by the TCEQ represent your company and get paid for service regarding this application?

☐ Yes ☒ No

If yes, list each person formerly employed by the TCEQ who represented your company and was paid for service regarding the application: [Click to enter text.](#)

D. Do you owe any fees to the TCEQ?

☐ Yes ☒ No

If yes, provide the following information:

Account number: [Click to enter text.](#)

Amount past due: [Click to enter text.](#)

E. Do you owe any penalties to the TCEQ?

☐ Yes ☒ No

If yes, please provide the following information:

Enforcement order number: [Click to enter text.](#)

Amount past due: [Click to enter text.](#)

## Section 13. Attachments (Instructions Page 33)

Indicate which attachments are included with the Administrative Report. Check all that apply:

☐ Lease agreement or deed recorded easement, if the land where the treatment facility is located or the effluent disposal site are not owned by the applicant or co-applicant.

☒ Original full-size USGS Topographic Map with the following information:

- Applicant's property boundary
- Treatment facility boundary
- Labeled point of discharge for each discharge point (TPDES only)
- Highlighted discharge route for each discharge point (TPDES only)
- Onsite sewage sludge disposal site (if applicable)
- Effluent disposal site boundaries (TLAP only)
- New and future construction (if applicable)
- 1 mile radius information
- 3 miles downstream information (TPDES only)
- All ponds.

Appendix C

☐ Attachment 1 for Individuals as co-applicants

☐ Other Attachments. Please specify: [Click to enter text.](#)

## Section 14. Signature Page (Instructions Page 34)

*If co-applicants are necessary, each entity must submit an original, separate signature page.*

Permit Number: WQ0014295001

Applicant: Comal Independent School District

Certification:

I certify under penalty of law that this document and all attachments were prepared under my direction or supervision in accordance with a system designed to assure that qualified personnel properly gather and evaluate the information submitted. Based on my inquiry of the person or persons who manage the system, or those persons directly responsible for gathering the information, the information submitted is, to the best of my knowledge and belief, true, accurate, and complete. I am aware there are significant penalties for submitting false information, including the possibility of fine and imprisonment for knowing violations.

I further certify that I am authorized under 30 Texas Administrative Code § 305.44 to sign and submit this document, and can provide documentation in proof of such authorization upon request.

Signatory name (typed or printed): Malcolm Mulroney

Signatory title: Chief Operations Officer

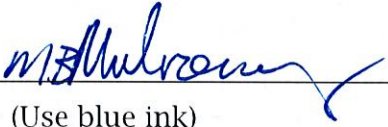
Signature:  Date: 9/26/2024  
(Use blue ink)

Subscribed and Sworn to before me by the said Malcolm Mulroney  
on this 26 day of Sept., 20 24.  
My commission expires on the 3 day of May, 20 28.

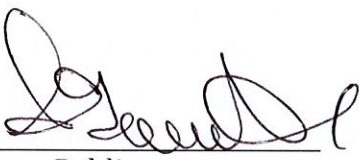
  
Notary Public

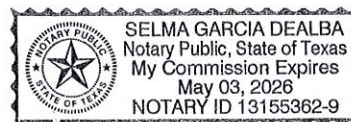

[SEAL]

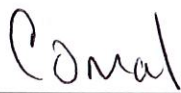
  
County, Texas

# DOMESTIC WASTEWATER PERMIT APPLICATION ADMINISTRATIVE REPORT 1.0

The following information is required for new and amendment applications.

## Section 1. Affected Landowner Information (Instructions Page 36)

- A. Indicate by a check mark that the landowners map or drawing, with scale, includes the following information, as applicable:
- ☐ The applicant's property boundaries
  - ☐ The facility site boundaries within the applicant's property boundaries
  - ☐ The distance the buffer zone falls into adjacent properties and the property boundaries of the landowners located within the buffer zone
  - ☐ The property boundaries of all landowners surrounding the applicant's property (Note: if the application is a major amendment for a lignite mine, the map must include the property boundaries of all landowners adjacent to the new facility (ponds).)
  - ☐ The point(s) of discharge and highlighted discharge route(s) clearly shown for one mile downstream
  - ☐ The property boundaries of the landowners located on both sides of the discharge route for one full stream mile downstream of the point of discharge
  - ☐ The property boundaries of the landowners along the watercourse for a one-half mile radius from the point of discharge if the point of discharge is into a lake, bay, estuary, or affected by tides
  - ☐ The boundaries of the effluent disposal site (for example, irrigation area or subsurface drainfield site) and all evaporation/holding ponds within the applicant's property
  - ☐ The property boundaries of all landowners surrounding the effluent disposal site
  - ☐ The boundaries of the sludge land application site (for land application of sewage sludge for beneficial use) and the property boundaries of landowners surrounding the applicant's property boundaries where the sewage sludge land application site is located
  - ☐ The property boundaries of landowners within one-half mile in all directions from the applicant's property boundaries where the sewage sludge disposal site (for example, sludge surface disposal site or sludge monofill) is located
- B. ☐ Indicate by a check mark that a separate list with the landowners' names and mailing addresses cross-referenced to the landowner's map has been provided.
- C. Indicate by a check mark in which format the landowners list is submitted:
- ☐ USB Drive
  - ☐ Four sets of labels
- D. Provide the source of the landowners' names and mailing addresses: [Click to enter text.](#)
- E. As required by *Texas Water Code § 5.115*, is any permanent school fund land affected by this application?
- ☐ Yes
  - ☐ No

If **yes**, provide the location and foreseeable impacts and effects this application has on the land(s):

Click to enter text.

## Section 2. Original Photographs (Instructions Page 38)

Provide original ground level photographs. Indicate with checkmarks that the following information is provided.

- ☐ At least one original photograph of the new or expanded treatment unit location
- ☐ At least two photographs of the existing/proposed point of discharge and as much area downstream (photo 1) and upstream (photo 2) as can be captured. If the discharge is to an open water body (e.g., lake, bay), the point of discharge should be in the right or left edge of each photograph showing the open water and with as much area on each respective side of the discharge as can be captured.
- ☐ At least one photograph of the existing/proposed effluent disposal site
- ☐ A plot plan or map showing the location and direction of each photograph

## Section 3. Buffer Zone Map (Instructions Page 38)

A. Buffer zone map. Provide a buffer zone map on 8.5 x 11-inch paper with all of the following information. The applicant's property line and the buffer zone line may be distinguished by using dashes or symbols and appropriate labels.

- The applicant's property boundary;
- The required buffer zone; and
- Each treatment unit; and
- The distance from each treatment unit to the property boundaries.

B. Buffer zone compliance method. Indicate how the buffer zone requirements will be met. Check all that apply.

- ☐ Ownership
- ☐ Restrictive easement
- ☐ Nuisance odor control
- ☐ Variance

C. Unsuitable site characteristics. Does the facility comply with the requirements regarding unsuitable site characteristic found in 30 TAC § 309.13(a) through (d)?

- ☐ Yes      ☐ No

# **DOMESTIC WASTEWATER PERMIT APPLICATION**

## **SUPPLEMENTAL PERMIT INFORMATION FORM (SPIF)**

This form applies to TPDES permit applications only. Complete and attach the Supplemental Permit information Form (SPIF) (TCEQ Form 20971).

**Attachment:** N/A

# WATER QUALITY PERMIT

## PAYMENT SUBMITTAL FORM

Use this form to submit the Application Fee, if the mailing the payment.

- Complete items 1 through 5 below.
- Staple the check or money order in the space provided at the bottom of this document.
- **Do Not mail this form with the application form.**
- Do not mail this form to the same address as the application.
- Do not submit a copy of the application with this form as it could cause duplicate permit entries.

**Mail this form and the check or money order to:**

*BY REGULAR U.S. MAIL*

Texas Commission on Environmental Quality  
Financial Administration Division  
Cashier's Office, MC-214  
P.O. Box 13088  
Austin, Texas 78711-3088

*BY OVERNIGHT/EXPRESS MAIL*

Texas Commission on Environmental Quality  
Financial Administration Division  
Cashier's Office, MC-214  
12100 Park 35 Circle  
Austin, Texas 78753

**Fee Code: WQP**      **Waste Permit No: WQ0014295001**

1. Check or Money Order Number: [Click to enter text.](#)
2. Check or Money Order Amount: [Click to enter text.](#)
3. Date of Check or Money Order: [Click to enter text.](#)
4. Name on Check or Money Order: [Click to enter text.](#)
5. APPLICATION INFORMATION

Name of Project or Site: Smithson Valley High School

Physical Address of Project or Site: 14001 TX-46, Spring Branch, TX 78070

If the check is for more than one application, attach a list which includes the name of each Project or Site (RE) and Physical Address, exactly as provided on the application.

**Staple Check or Money Order in This Space**



# ATTACHMENT 1

## INDIVIDUAL INFORMATION

### Section 1. Individual Information (Instructions Page 41)

Complete this attachment if the facility applicant or co-applicant is an individual. Make additional copies of this attachment if both are individuals.

Prefix (Mr., Ms., Miss): [Click to enter text.](#)

Full legal name (Last Name, First Name, Middle Initial): [Click to enter text.](#)

Driver's License or State Identification Number: [Click to enter text.](#)

Date of Birth: [Click to enter text.](#)

Mailing Address: [Click to enter text.](#)

City, State, and Zip Code: [Click to enter text.](#)

Phone Number: [Click to enter text.](#) Fax Number: [Click to enter text.](#)

E-mail Address: [Click to enter text.](#)

CN: [Click to enter text.](#)

#### **For Commission Use Only:**

Customer Number:

Regulated Entity Number:

Permit Number:

# DOMESTIC WASTEWATER PERMIT APPLICATION CHECKLIST OF COMMON DEFICIENCIES

Below is a list of common deficiencies found during the administrative review of domestic wastewater permit applications. To ensure the timely processing of this application, please review the items below and indicate by checking Yes that each item is complete and in accordance applicable rules at 30 TAC Chapters 21, 281, and 305. If an item is not required this application, indicate by checking N/A where appropriate. Please do not submit the application until the items below have been addressed.

Core Data Form (TCEQ Form No. 10400) ☒ Yes  
*(Required for all application types. Must be completed in its entirety and signed.*  
*Note: Form may be signed by applicant representative.)*

Correct and Current Industrial Wastewater Permit Application Forms ☒ Yes  
*(TCEQ Form Nos. 10053 and 10054. Version dated 6/25/2018 or later.)*

Water Quality Permit Payment Submittal Form (Page 19) ☒ Yes  
*(Original payment sent to TCEQ Revenue Section. See instructions for mailing address.)*

7.5 Minute USGS Quadrangle Topographic Map Attached ☒ Yes  
*(Full-size map if seeking "New" permit.*  
*8 ½ x 11 acceptable for Renewals and Amendments)*

Current/Non-Expired, Executed Lease Agreement or Easement ☒ N/A ☐ Yes

Landowners Map ☒ N/A ☐ Yes  
*(See instructions for landowner requirements)*

## **Things to Know:**

- All the items shown on the map must be labeled.
- The applicant's complete property boundaries must be delineated which includes boundaries of contiguous property owned by the applicant.
- The applicant cannot be its own adjacent landowner. You must identify the landowners immediately adjacent to their property, regardless of how far they are from the actual facility.
- If the applicant's property is adjacent to a road, creek, or stream, the landowners on the opposite side must be identified. Although the properties are not adjacent to applicant's property boundary, they are considered potentially affected landowners. If the adjacent road is a divided highway as identified on the USGS topographic map, the applicant does not have to identify the landowners on the opposite side of the highway.

Landowners Cross Reference List ☒ N/A ☐ Yes  
*(See instructions for landowner requirements)*

Landowners Labels or USB Drive attached ☒ N/A ☐ Yes  
*(See instructions for landowner requirements)*

Original signature per 30 TAC § 305.44 - Blue Ink Preferred ☒ Yes  
*(If signature page is not signed by an elected official or principle executive officer, a copy of signature authority/delegation letter must be attached)*

Plain Language Summary ☒ Yes

# **TECHNICAL** **REPORT**



# TEXAS COMMISSION ON ENVIRONMENTAL QUALITY

## DOMESTIC WASTEWATER PERMIT APPLICATION TECHNICAL REPORT 1.0

---

For any questions about this form, please contact the Domestic Wastewater Permitting Team at 512-239-4671.

The following information is required for all renewal, new, and amendment applications.

### Section 1. Permitted or Proposed Flows (Instructions Page 43)

#### A. Existing/Interim I Phase

Design Flow (MGD): 0.027

2-Hr Peak Flow (MGD): Click to enter text.

Estimated construction start date: Click to enter text.

Estimated waste disposal start date: Click to enter text.

#### B. Interim II Phase

Design Flow (MGD): Click to enter text.

2-Hr Peak Flow (MGD): Click to enter text.

Estimated construction start date: Click to enter text.

Estimated waste disposal start date: Click to enter text.

#### C. Final Phase

Design Flow (MGD): 0.027

2-Hr Peak Flow (MGD): Click to enter text.

Estimated construction start date: Click to enter text.

Estimated waste disposal start date: Click to enter text.

#### D. Current Operating Phase

Provide the startup date of the facility: Existing, 2001

### Section 2. Treatment Process (Instructions Page 43)

#### A. Current Operating Phase

Provide a detailed description of the treatment process. **Include the type of treatment plant, mode of operation, and all treatment units.** Start with the plant's head works and

finish with the point of discharge. Include all sludge processing and drying units. **If more than one phase exists or is proposed, a description of *each phase* must be provided.**

The facility consists of a septic tank and subsurface drip irrigation system, including septic tanks, recirculation tank, dosing tank, gravel filter, and SADDs system. The remaining solid wastes from the septic system are shipped offsite.

## B. Treatment Units

In Table 1.0(1), provide the treatment unit type, the number of units, and dimensions (length, width, depth) of each treatment unit, accounting for ***all*** phases of operation.

**Table 1.0(1) - Treatment Units**

Treatment Unit Type	Number of Units	Dimensions (L x W x D)
Septic tanks	Various	750gal ea.
Recirculation tank	1	40' x 14' x 6'
Dosing tank	1	26' diameter x 24'
Gravel filter	1	60' x 40' gravel bed

## C. Process Flow Diagram

Provide flow diagrams for the existing facilities and **each** proposed phase of construction.

**Attachment:** Appendix D

## Section 3. Site Information and Drawing (Instructions Page 44)

Provide the TPDES discharge outfall latitude and longitude. Enter N/A if not applicable.

- Latitude: N/A
- Longitude: N/A

Provide the TLAP disposal site latitude and longitude. Enter N/A if not applicable.

- Latitude: 29°48'10.3"N
- Longitude: 98°21'22.0"W

Provide a site drawing for the facility that shows the following:

- The boundaries of the treatment facility;
- The boundaries of the area served by the treatment facility;
- If land disposal of effluent, the boundaries of the disposal site and all storage/holding ponds; and
- If sludge disposal is authorized in the permit, the boundaries of the land application or disposal site.

**Attachment:** Appendix E

Provide the name **and** a description of the area served by the treatment facility.

Smithson Valley High School students and faculty sewage services

Collection System Information **for wastewater TPDES permits only**: Provide information for each **uniquely owned** collection system, existing and new, served by this facility, including satellite collection systems. **Please see the instructions for a detailed explanation and examples.**

Collection System Information

Collection System Name	Owner Name	Owner Type	Population Served
		Choose an item.	
		Choose an item.	
		Choose an item.	
		Choose an item.	

Section 4. Unbuilt Phases (Instructions Page 45)

Is the application for a renewal of a permit that contains an unbuilt phase or phases?

☐ Yes ☒ No

If **yes**, does the existing permit contain a phase that has not been constructed **within five years** of being authorized by the TCEQ?

☐ Yes ☐ No

If **yes**, provide a detailed discussion regarding the continued need for the unbuilt phase. **Failure to provide sufficient justification may result in the Executive Director recommending denial of the unbuilt phase or phases.**

Click to enter text.

Section 5. Closure Plans (Instructions Page 45)

Have any treatment units been taken out of service permanently, or will any units be taken out of service in the next five years?

☐ Yes ☒ No

If **yes**, was a closure plan submitted to the TCEQ?

☐ Yes ☐ No

If **yes**, provide a brief description of the closure and the date of plan approval.

Click to enter text.

## Section 6. Permit Specific Requirements (Instructions Page 45)

For applicants with an existing permit, check the Other Requirements or Special Provisions of the permit.

### A. Summary transmittal

Have plans and specifications been approved for the existing facilities and each proposed phase?

☒ Yes ☐ No

If **yes**, provide the date(s) of approval for each phase: 06/21/2001

Provide information, including dates, on any actions taken to meet a *requirement or provision* pertaining to the submission of a summary transmittal letter. **Provide a copy of an approval letter from the TCEQ, if applicable.**

Click to enter text.

### B. Buffer zones

Have the buffer zone requirements been met?

☒ Yes ☐ No

Provide information below, including dates, on any actions taken to meet the conditions of the buffer zone. If available, provide any new documentation relevant to maintaining the buffer zones.

Buffer land owned by CISD and only one well is inside the buffer. The well is owned by the district for their use.

### C. Other actions required by the current permit

Does the *Other Requirements* or *Special Provisions* section in the existing permit require submission of any other information or other required actions? Examples include Notification of Completion, progress reports, soil monitoring data, etc.

☐ Yes ☒ No

If **yes**, provide information below on the status of any actions taken to meet the conditions of an *Other Requirement* or *Special Provision*.

Click to enter text.

### D. Grit and grease treatment

#### 1. Acceptance of grit and grease waste

Does the facility have a grit and/or grease processing facility onsite that treats and decants or accepts transported loads of grit and grease waste that are discharged directly to the wastewater treatment plant prior to any treatment?

☐ Yes ☒ No

If **No**, stop here and continue with Subsection E. Stormwater Management.

#### 2. Grit and grease processing

Describe below how the grit and grease waste is treated at the facility. In your description, include how and where the grit and grease is introduced to the treatment works and how it is separated or processed. Provide a flow diagram showing how grit and grease is processed at the facility.

Click to enter text.

#### 3. Grit disposal

Does the facility have a Municipal Solid Waste (MSW) registration or permit for grit disposal?

☐ Yes ☐ No

If **No**, contact the TCEQ Municipal Solid Waste team at 512-239-2335. Note: A registration or permit is required for grit disposal. Grit shall not be combined with treatment plant sludge. See the instruction booklet for additional information on grit disposal requirements and restrictions.



Describe the method of grit disposal.

Click to enter text.

#### 4. Grease and decanted liquid disposal

Note: A registration or permit is required for grease disposal. Grease shall not be combined with treatment plant sludge. For more information, contact the TCEQ Municipal Solid Waste team at 512-239-2335.

Describe how the decant and grease are treated and disposed of after grit separation.

Click to enter text.

### E. Stormwater management

#### 1. Applicability

Does the facility have a design flow of 1.0 MGD or greater in any phase?

☐ Yes ☒ No

Does the facility have an approved pretreatment program, under 40 CFR Part 403?

☐ Yes ☒ No

If no to both of the above, then skip to Subsection F, Other Wastes Received.

#### 2. MSGP coverage

Is the stormwater runoff from the WWTP and dedicated lands for sewage disposal currently permitted under the TPDES Multi-Sector General Permit (MSGP), TXR050000?

☐ Yes ☒ No

If yes, please provide MSGP Authorization Number and skip to Subsection F, Other Wastes Received:

TXR05 Click to enter text. or TXRNE Click to enter text.

If no, do you intend to seek coverage under TXR050000?

☐ Yes ☐ No

#### 3. Conditional exclusion

Alternatively, do you intend to apply for a conditional exclusion from permitting based TXR050000 (Multi Sector General Permit) Part II B.2 or TXR050000 (Multi Sector General Permit) Part V, Sector T 3(b)?

☐ Yes ☐ No

If yes, please explain below then proceed to Subsection F, Other Wastes Received:

Click to enter text.

**4. Existing coverage in individual permit**

Is your stormwater discharge currently permitted through this individual TPDES or TLAP permit?

☐ Yes ☐ No

If yes, provide a description of stormwater runoff management practices at the site that are authorized in the wastewater permit then skip to Subsection F, Other Wastes Received.

Click to enter text.

**5. Zero stormwater discharge**

Do you intend to have no discharge of stormwater via use of evaporation or other means?

☐ Yes ☐ No

If yes, explain below then skip to Subsection F. Other Wastes Received.

Click to enter text.

Note: If there is a potential to discharge any stormwater to surface water in the state as the result of any storm event, then permit coverage is required under the MSGP or an individual discharge permit. This requirement applies to all areas of facilities with treatment plants or systems that treat, store, recycle, or reclaim domestic sewage, wastewater or sewage sludge (including dedicated lands for sewage sludge disposal located within the onsite property boundaries) that meet the applicability criteria of above. You have the option of obtaining coverage under the MSGP for direct discharges, (recommended), or obtaining coverage under this individual permit.

**6. Request for coverage in individual permit**

Are you requesting coverage of stormwater discharges associated with your treatment plant under this individual permit?

☐ Yes ☐ No

If yes, provide a description of stormwater runoff management practices at the site for which you are requesting authorization in this individual wastewater permit and describe whether you intend to comingle this discharge with your treated effluent or discharge it via a separate dedicated stormwater outfall. Please also indicate if you

intend to divert stormwater to the treatment plant headworks and indirectly discharge it to water in the state.

[Click to enter text.](#)

Note: Direct stormwater discharges to waters in the state authorized through this individual permit will require the development and implementation of a stormwater pollution prevention plan (SWPPP) and will be subject to additional monitoring and reporting requirements. Indirect discharges of stormwater via headworks recycling will require compliance with all individual permit requirements including 2-hour peak flow limitations. All stormwater discharge authorization requests will require additional information during the technical review of your application.

#### F. Discharges to the Lake Houston Watershed

Does the facility discharge in the Lake Houston watershed?

☐ Yes ☒ No

If yes, attach a Sewage Sludge Solids Management Plan. See Example 5 in the instructions.

[Click to enter text.](#)

#### G. Other wastes received including sludge from other WWTPs and septic waste

##### 1. Acceptance of sludge from other WWTPs

Does or will the facility accept sludge from other treatment plants at the facility site?

☐ Yes ☒ No

**If yes, attach sewage sludge solids management plan. See Example 5 of instructions.**

In addition, provide the date the plant started or is anticipated to start accepting sludge, an estimate of monthly sludge acceptance (gallons or millions of gallons), an estimate of the BOD<sub>5</sub> concentration of the sludge, and the design BOD<sub>5</sub> concentration of the influent from the collection system. Also note if this information has or has not changed since the last permit action.

[Click to enter text.](#)

Note: Permits that accept sludge from other wastewater treatment plants may be required to have influent flow and organic loading monitoring.

##### 2. Acceptance of septic waste

Is the facility accepting or will it accept septic waste?

☐ Yes ☒ No

**If yes, does the facility have a Type V processing unit?**

☐ Yes ☐ No

**If yes, does the unit have a Municipal Solid Waste permit?**

☐ Yes ☐ No

If **yes to any of the above**, provide the date the plant started or is anticipated to start accepting septic waste, an estimate of monthly septic waste acceptance (gallons or millions of gallons), an estimate of the BOD<sub>5</sub> concentration of the septic waste, and the design BOD<sub>5</sub> concentration of the influent from the collection system. Also note if this information has or has not changed since the last permit action.

Click to enter text.

Note: Permits that accept sludge from other wastewater treatment plants may be required to have influent flow and organic loading monitoring.

**3. Acceptance of other wastes (not including septic, grease, grit, or RCRA, CERCLA or as discharged by IUs listed in Worksheet 6)**

Is or will the facility accept wastes that are not domestic in nature excluding the categories listed above?

☐ Yes ☒ No

If **yes**, provide the date that the plant started accepting the waste, an estimate how much waste is accepted on a monthly basis (gallons or millions of gallons), a description of the entities generating the waste, and any distinguishing chemical or other physical characteristic of the waste. Also note if this information has or has not changed since the last permit action.

Click to enter text.

## Section 7. Pollutant Analysis of Treated Effluent (Instructions Page 50)

Is the facility in operation?

☒ Yes ☐ No

If **no**, this section is not applicable. Proceed to Section 8.

If **yes**, provide effluent analysis data for the listed pollutants. **Wastewater treatment facilities** complete Table 1.0(2). **Water treatment facilities** discharging filter backwash water, complete Table 1.0(3). Provide copies of the laboratory results sheets. **These tables are not applicable for a minor amendment without renewal.** See the instructions for guidance.

Note: The sample date must be within 1 year of application submission.

**Table1.0(2) – Pollutant Analysis for Wastewater Treatment Facilities**

Pollutant	Average Conc.	Max Conc.	No. of Samples	Sample Type	Sample Date/Time
CBOD <sub>5</sub> , mg/l	7	7	1	Grab	8/13/2024
Total Suspended Solids, mg/l	5	5	1	Grab	8/14/2024
Ammonia Nitrogen, mg/l	11.4	11.4	1	Grab	8/13/2024
Nitrate Nitrogen, mg/l	19.3	19.3	1	Grab	8/13/2024
Total Kjeldahl Nitrogen, mg/l	16	16	1	Grab	8/21/2024
Sulfate, mg/l	23	23	1	Grab	8/13/2024
Chloride, mg/l	54	54	1	Grab	8/13/2024
Total Phosphorus, mg/l	3.94	3.94	1	Grab	8/19/2024
pH, standard units	7.6	8	24	Grab	8/22-7/24
Dissolved Oxygen*, mg/l	N/A	N/A	N/A	N/A	N/A
Chlorine Residual, mg/l	1.6	1.8	24	Grab	8/22-7/24
<i>E.coli</i> (CFU/100ml) freshwater	1	1	1	Grab	8/13/2024
Enterococci (CFU/100ml) saltwater	N/A	N/A	N/A	N/A	N/A
Total Dissolved Solids, mg/l	400	400	1	Grab	8/15/2024
Electrical Conductivity, $\mu$ mohs/cm, †	695	695	1	Grab	8/14/2024
Oil & Grease, mg/l	N/A	N/A	N/A	N/A	N/A
Alkalinity (CaCO <sub>3</sub> )*, mg/l	N/A	N/A	N/A	N/A	N/A

\*TPDES permits only

†TLAP permits only

**Table1.0(3) – Pollutant Analysis for Water Treatment Facilities**

Pollutant	Average Conc.	Max Conc.	No. of Samples	Sample Type	Sample Date/Time
Total Suspended Solids, mg/l	N/A	N/A	N/A	N/A	N/A
Total Dissolved Solids, mg/l	N/A	N/A	N/A	N/A	N/A
pH, standard units	N/A	N/A	N/A	N/A	N/A
Fluoride, mg/l	N/A	N/A	N/A	N/A	N/A
Aluminum, mg/l	N/A	N/A	N/A	N/A	N/A
Alkalinity (CaCO <sub>3</sub> ), mg/l	N/A	N/A	N/A	N/A	N/A

## Section 8. Facility Operator (Instructions Page 50)

Facility Operator Name: Bradley CampbellFacility Operator's License Classification and Level: CFacility Operator's License Number: WW0049414

## Section 9. Sludge and Biosolids Management and Disposal (Instructions Page 51)

### A. WWTP's Biosolids Management Facility Type

Check all that apply. See instructions for guidance

- ☐ Design flow  $\geq$  1 MGD
- ☐ Serves  $\geq$  10,000 people
- ☐ Class I Sludge Management Facility (per 40 CFR § 503.9)
- ☒ Biosolids generator
- ☐ Biosolids end user – land application (onsite)
- ☐ Biosolids end user – surface disposal (onsite)
- ☐ Biosolids end user – incinerator (onsite)

### B. WWTP's Biosolids Treatment Process

Check all that apply. See instructions for guidance.

- ☐ Aerobic Digestion
- ☐ Air Drying (or sludge drying beds)
- ☐ Lower Temperature Composting
- ☐ Lime Stabilization
- ☐ Higher Temperature Composting
- ☐ Heat Drying
- ☐ Thermophilic Aerobic Digestion
- ☐ Beta Ray Irradiation
- ☐ Gamma Ray Irradiation
- ☐ Pasteurization
- ☐ Preliminary Operation (e.g. grinding, de-gritting, blending)
- ☐ Thickening (e.g. gravity thickening, centrifugation, filter press, vacuum filter)
- ☐ Sludge Lagoon
- ☐ Temporary Storage ( $< 2$  years)
- ☐ Long Term Storage ( $\geq 2$  years)
- ☐ Methane or Biogas Recovery
- ☒ Other Treatment Process: Anaerobic Septic

### C. Biosolids Management

Provide information on the *intended* biosolids management practice. Do not enter every management practice that you want authorized in the permit, as the permit will authorize

all biosolids management practices listed in the instructions. Rather indicate the management practice the facility plans to use.

#### Biosolids Management

Management Practice	Handler or Preparer Type	Bulk or Bag Container	Amount (dry metric tons)	Pathogen Reduction Options	Vector Attraction Reduction Option
Disposal in Landfill	Off-site Third-Party Handler or Preparer	Bulk	1500-2500 gal	Class B: PSRP Anaerobic Digestion	Option 9: Subsurface injection
Choose an item.	Choose an item.	Choose an item.		Choose an item.	Choose an item.
Choose an item.	Choose an item.	Choose an item.		Choose an item.	Choose an item.

If “Other” is selected for Management Practice, please explain (e.g. monofill or transport to another WWTP): [Click to enter text.](#)

#### D. Disposal site

Disposal site name: GBRA FM 20 Plant

TCEQ permit or registration number: WQ0010210002

County where disposal site is located: Caldwell

#### E. Transportation method

Method of transportation (truck, train, pipe, other): Truck

Name of the hauler: Weidner Septic

Hauler registration number: 20801

Sludge is transported as a:

Liquid ☒ semi-liquid ☐ semi-solid ☐ solid ☐

## Section 10. Permit Authorization for Sewage Sludge Disposal (Instructions Page 53)

#### F. Beneficial use authorization

Does the existing permit include authorization for land application of sewage sludge for beneficial use?

☐ Yes ☒ No

If yes, are you requesting to continue this authorization to land apply sewage sludge for beneficial use?

☐ Yes ☐ No

If yes, is the completed **Application for Permit for Beneficial Land Use of Sewage Sludge (TCEQ Form No. 10451)** attached to this permit application (see the instructions for details)?

☐ Yes ☐ No

### Sludge processing authorization

Does the existing permit include authorization for any of the following sludge processing, storage or disposal options?

Sludge Composting	<input type="checkbox"/> Yes	<input checked="" type="checkbox"/> No
Marketing and Distribution of sludge	<input type="checkbox"/> Yes	<input checked="" type="checkbox"/> No
Sludge Surface Disposal or Sludge Monofill	<input type="checkbox"/> Yes	<input checked="" type="checkbox"/> No
Temporary storage in sludge lagoons	<input type="checkbox"/> Yes	<input checked="" type="checkbox"/> No

If **yes** to any of the above sludge options and the applicant is requesting to continue this authorization, is the completed **Domestic Wastewater Permit Application: Sewage Sludge Technical Report (TCEQ Form No. 10056)** attached to this permit application?

☐ Yes ☐ No

## Section 11. Sewage Sludge Lagoons (Instructions Page 53)

Does this facility include sewage sludge lagoons?

☐ Yes ☒ No

If yes, complete the remainder of this section. If no, proceed to Section 12.

### A. Location information

The following maps are required to be submitted as part of the application. For each map, provide the Attachment Number.

- Original General Highway (County) Map:  
**Attachment:** [Click to enter text.](#)
- USDA Natural Resources Conservation Service Soil Map:  
**Attachment:** [Click to enter text.](#)
- Federal Emergency Management Map:  
**Attachment:** [Click to enter text.](#)
- Site map:  
**Attachment:** [Click to enter text.](#)

Discuss in a description if any of the following exist within the lagoon area. Check all that apply.

- ☐ Overlap a designated 100-year frequency flood plain
- ☐ Soils with flooding classification
- ☐ Overlap an unstable area
- ☐ Wetlands
- ☐ Located less than 60 meters from a fault
- ☐ None of the above

**Attachment:** [Click to enter text.](#)



If a portion of the lagoon(s) is located within the 100-year frequency flood plain, provide the protective measures to be utilized including type and size of protective structures:

[Click to enter text.](#)

## B. Temporary storage information

Provide the results for the pollutant screening of sludge lagoons. These results are in addition to pollutant results in *Section 7 of Technical Report 1.0*.

Nitrate Nitrogen, mg/kg: [Click to enter text.](#)

Total Kjeldahl Nitrogen, mg/kg: [Click to enter text.](#)

Total Nitrogen (=nitrate nitrogen + TKN), mg/kg: [Click to enter text.](#)

Phosphorus, mg/kg: [Click to enter text.](#)

Potassium, mg/kg: [Click to enter text.](#)

pH, standard units: [Click to enter text.](#)

Ammonia Nitrogen mg/kg: [Click to enter text.](#)

Arsenic: [Click to enter text.](#)

Cadmium: [Click to enter text.](#)

Chromium: [Click to enter text.](#)

Copper: [Click to enter text.](#)

Lead: [Click to enter text.](#)

Mercury: [Click to enter text.](#)

Molybdenum: [Click to enter text.](#)

Nickel: [Click to enter text.](#)

Selenium: [Click to enter text.](#)

Zinc: [Click to enter text.](#)

Total PCBs: [Click to enter text.](#)

Provide the following information:

Volume and frequency of sludge to the lagoon(s): [Click to enter text.](#)

Total dry tons stored in the lagoons(s) per 365-day period: [Click to enter text.](#)

Total dry tons stored in the lagoons(s) over the life of the unit: [Click to enter text.](#)

## C. Liner information

Does the active/proposed sludge lagoon(s) have a liner with a maximum hydraulic conductivity of  $1 \times 10^{-7}$  cm/sec?

☐ Yes ☐ No

If yes, describe the liner below. Please note that a liner is required.

[Click to enter text.](#)

#### D. Site development plan

Provide a detailed description of the methods used to deposit sludge in the lagoon(s):

[Click to enter text.](#)

Attach the following documents to the application.

- Plan view and cross-section of the sludge lagoon(s)  
**Attachment:** [Click to enter text.](#)
- Copy of the closure plan  
**Attachment:** [Click to enter text.](#)
- Copy of deed recordation for the site  
**Attachment:** [Click to enter text.](#)
- Size of the sludge lagoon(s) in surface acres and capacity in cubic feet and gallons  
**Attachment:** [Click to enter text.](#)
- Description of the method of controlling infiltration of groundwater and surface water from entering the site  
**Attachment:** [Click to enter text.](#)
- Procedures to prevent the occurrence of nuisance conditions  
**Attachment:** [Click to enter text.](#)

#### E. Groundwater monitoring

Is groundwater monitoring currently conducted at this site, or are any wells available for groundwater monitoring, or are groundwater monitoring data otherwise available for the sludge lagoon(s)?

☐ Yes ☐ No

If groundwater monitoring data are available, provide a copy. Provide a profile of soil types encountered down to the groundwater table and the depth to the shallowest groundwater as a separate attachment.

**Attachment:** N/A

## Section 12. Authorizations/Compliance/Enforcement (Instructions Page 55)

### A. Additional authorizations

Does the permittee have additional authorizations for this facility, such as reuse authorization, sludge permit, etc?

☐ Yes ☒ No

If yes, provide the TCEQ authorization number and description of the authorization:

Click to enter text.

### B. Permittee enforcement status

Is the permittee currently under enforcement for this facility?

☐ Yes ☒ No

Is the permittee required to meet an implementation schedule for compliance or enforcement?

☐ Yes ☒ No

If yes to either question, provide a brief summary of the enforcement, the implementation schedule, and the current status:

Click to enter text.

## Section 13. RCRA/CERCLA Wastes (Instructions Page 55)

### A. RCRA hazardous wastes

Has the facility received in the past three years, does it currently receive, or will it receive RCRA hazardous waste?

☐ Yes ☒ No

**B. Remediation activity wastewater**

Has the facility received in the past three years, does it currently receive, or will it receive CERCLA wastewater, RCRA remediation/corrective action wastewater or other remediation activity wastewater?

☐ Yes ☒ No

**C. Details about wastes received**

If **yes** to either Subsection A or B above, provide detailed information concerning these wastes with the application.

**Attachment:** [Click to enter text.](#)

## Section 14. Laboratory Accreditation (Instructions Page 56)

All laboratory tests performed must meet the requirements of *30 TAC Chapter 25, Environmental Testing Laboratory Accreditation and Certification*, which includes the following general exemptions from National Environmental Laboratory Accreditation Program (NELAP) certification requirements:

- The laboratory is an in-house laboratory and is:
  - periodically inspected by the TCEQ; or
  - located in another state and is accredited or inspected by that state; or
  - performing work for another company with a unit located in the same site; or
  - performing pro bono work for a governmental agency or charitable organization.
- The laboratory is accredited under federal law.
- The data are needed for emergency-response activities, and a laboratory accredited under the Texas Laboratory Accreditation Program is not available.
- The laboratory supplies data for which the TCEQ does not offer accreditation.

The applicant should review 30 TAC Chapter 25 for specific requirements.

The following certification statement shall be signed and submitted with every application. See the Signature Page section in the Instructions, for a list of designated representatives who may sign the certification.

### CERTIFICATION:

I certify that all laboratory tests submitted with this application meet the requirements of *30 TAC Chapter 25, Environmental Testing Laboratory Accreditation and Certification*.

Printed Name: Malcolm Mulroney

Title: Chief Operations Officer

Signature: 

Date: 9/26/2024

# DOMESTIC WASTEWATER PERMIT APPLICATION

## TECHNICAL REPORT 1.1

The following information is required for new and amendment major applications.

### Section 1. Justification for Permit (Instructions Page 57)

#### A. Justification of permit need

Provide a detailed discussion regarding the need for any phase(s) not currently permitted. Failure to provide sufficient justification may result in the Executive Director recommending denial of the proposed phase(s) or permit.

[Click to enter text.](#)

#### B. Regionalization of facilities

For additional guidance, please review [TCEQ's Regionalization Policy for Wastewater Treatment](#)<sup>1</sup>.

Provide the following information concerning the potential for regionalization of domestic wastewater treatment facilities:

##### 1. *Municipally incorporated areas*

If the applicant is a city, then Item 1 is not applicable. Proceed to Item 2 Utility CCN areas.

Is any portion of the proposed service area located in an incorporated city?

☐ Yes ☐ No ☐ Not Applicable

If yes, within the city limits of: [Click to enter text.](#)

If yes, attach correspondence from the city.

Attachment: [Click to enter text.](#)

If consent to provide service is available from the city, attach a justification for the proposed facility and a cost analysis of expenditures that includes the cost of connecting to the city versus the cost of the proposed facility or expansion attached.

Attachment: [Click to enter text.](#)

##### 2. *Utility CCN areas*

Is any portion of the proposed service area located inside another utility's CCN area?

☐ Yes ☐ No

---

<sup>1</sup> <https://www.tceq.texas.gov/permitting/wastewater/tceq-regionalization-for-wastewater>

If **yes**, attach a justification for the proposed facility and a cost analysis of expenditures that includes the cost of connecting to the CCN facilities versus the cost of the proposed facility or expansion.

**Attachment:** [Click to enter text.](#)

### 3. *Nearby WWTPs or collection systems*

Are there any domestic permitted wastewater treatment facilities or collection systems located within a three-mile radius of the proposed facility?

☐ Yes ☐ No

If **yes**, attach a list of these facilities and collection systems that includes each permittee's name and permit number, and an area map showing the location of these facilities and collection systems.

**Attachment:** [Click to enter text.](#)

If **yes**, attach proof of mailing a request for service to each facility and collection system, the letters requesting service, and correspondence from each facility and collection system.

**Attachment:** [Click to enter text.](#)

If the facility or collection system agrees to provide service, attach a justification for the proposed facility and a cost analysis of expenditures that includes the cost of connecting to the facility or collection system versus the cost of the proposed facility or expansion.

**Attachment:** [Click to enter text.](#)

## Section 2. Proposed Organic Loading (Instructions Page 59)

Is this facility in operation?

☐ Yes ☐ No

If **no**, proceed to Item B, Proposed Organic Loading.

If **yes**, provide organic loading information in Item A, Current Organic Loading

### A. Current organic loading

Facility Design Flow (flow being requested in application): [Click to enter text.](#)

Average Influent Organic Strength or BOD<sub>5</sub> Concentration in mg/l: [Click to enter text.](#)

Average Influent Loading (lbs/day = total average flow X average BOD<sub>5</sub> conc. X 8.34): [Click to enter text.](#)

Provide the source of the average organic strength or BOD<sub>5</sub> concentration.

[Click to enter text.](#)

## B. Proposed organic loading

This table must be completed if this application is for a facility that is not in operation or if this application is to request an increased flow that will impact organic loading.

**Table 1.1(1) – Design Organic Loading**

Source	Total Average Flow (MGD)	Influent BOD <sub>5</sub> Concentration (mg/l)
Municipality		
Subdivision		
Trailer park – transient		
Mobile home park		
School with cafeteria and showers		
School with cafeteria, no showers		
Recreational park, overnight use		
Recreational park, day use		
Office building or factory		
Motel		
Restaurant		
Hospital		
Nursing home		
Other		
TOTAL FLOW from all sources		
AVERAGE BOD <sub>5</sub> from all sources		

## Section 3. Proposed Effluent Quality and Disinfection (Instructions Page 59)

### A. Existing/Interim I Phase Design Effluent Quality

Biochemical Oxygen Demand (5-day), mg/l: [Click to enter text.](#)

Total Suspended Solids, mg/l: [Click to enter text.](#)

Ammonia Nitrogen, mg/l: [Click to enter text.](#)

Total Phosphorus, mg/l: [Click to enter text.](#)

Dissolved Oxygen, mg/l: [Click to enter text.](#)

Other: [Click to enter text.](#)



## B. Interim II Phase Design Effluent Quality

Biochemical Oxygen Demand (5-day), mg/l: [Click to enter text.](#)

Total Suspended Solids, mg/l: [Click to enter text.](#)

Ammonia Nitrogen, mg/l: [Click to enter text.](#)

Total Phosphorus, mg/l: [Click to enter text.](#)

Dissolved Oxygen, mg/l: [Click to enter text.](#)

Other: [Click to enter text.](#)

## C. Final Phase Design Effluent Quality

Biochemical Oxygen Demand (5-day), mg/l: [Click to enter text.](#)

Total Suspended Solids, mg/l: [Click to enter text.](#)

Ammonia Nitrogen, mg/l: [Click to enter text.](#)

Total Phosphorus, mg/l: [Click to enter text.](#)

Dissolved Oxygen, mg/l: [Click to enter text.](#)

Other: [Click to enter text.](#)

## D. Disinfection Method

Identify the proposed method of disinfection.

- ☐ Chlorine: [Click to enter text.](#) mg/l after [Click to enter text.](#) minutes detention time at peak flow

Dechlorination process: [Click to enter text.](#)

- ☐ Ultraviolet Light: [Click to enter text.](#) seconds contact time at peak flow
- ☐ Other: [Click to enter text.](#)

## Section 4. Design Calculations (Instructions Page 59)

Attach design calculations and plant features for each proposed phase. Example 4 of the instructions includes sample design calculations and plant features.

Attachment: [Click to enter text.](#)

## Section 5. Facility Site (Instructions Page 60)

### A. 100-year floodplain

Will the proposed facilities be located above the 100-year frequency flood level?

- ☐ Yes ☐ No

If **no**, describe measures used to protect the facility during a flood event. Include a site map showing the location of the treatment plant within the 100-year frequency flood level. If applicable, provide the size and types of protective structures.

[Click to enter text.](#)

Provide the source(s) used to determine 100-year frequency flood plain.

[Click to enter text.](#)

For a new or expansion of a facility, will a wetland or part of a wetland be filled?

☐ Yes ☐ No

If **yes**, has the applicant applied for a US Corps of Engineers 404 Dredge and Fill Permit?

☐ Yes ☐ No

If **yes**, provide the permit number: [Click to enter text.](#)

If **no**, provide the approximate date you anticipate submitting your application to the Corps: [Click to enter text.](#)

#### B. Wind rose

Attach a wind rose: [Click to enter text.](#)

## Section 6. Permit Authorization for Sewage Sludge Disposal (Instructions Page 60)

#### A. Beneficial use authorization

Are you requesting to include authorization to land apply sewage sludge for beneficial use on property located adjacent to the wastewater treatment facility under the wastewater permit?

☐ Yes ☐ No

If **yes**, attach the completed **Application for Permit for Beneficial Land Use of Sewage Sludge (TCEQ Form No. 10451)**: [Click to enter text.](#)

#### B. Sludge processing authorization

Identify the sludge processing, storage or disposal options that will be conducted at the wastewater treatment facility:

- ☐ Sludge Composting
- ☐ Marketing and Distribution of sludge
- ☐ Sludge Surface Disposal or Sludge Monofill

If **any of the above**, sludge options are selected, attach the completed **Domestic Wastewater Permit Application: Sewage Sludge Technical Report (TCEQ Form No. 10056)**: [Click to enter text.](#)

## Section 7. Sewage Sludge Solids Management Plan (Instructions Page 61)

Attach a solids management plan to the application.

**Attachment:** [Click to enter text.](#)

The sewage sludge solids management plan must contain the following information:

- Treatment units and processes dimensions and capacities

- Solids generated at 100, 75, 50, and 25 percent of design flow
- Mixed liquor suspended solids operating range at design and projected actual flow
- Quantity of solids to be removed and a schedule for solids removal
- Identification and ownership of the ultimate sludge disposal site
- For facultative lagoons, design life calculations, monitoring well locations and depths, and the ultimate disposal method for the sludge from the facultative lagoon

An example of a sewage sludge solids management plan has been included as Example 5 of the instructions.

# DOMESTIC WASTEWATER PERMIT APPLICATION

## WORKSHEET 2.0: RECEIVING WATERS

The following information is required for all TPDES permit applications.

### Section 1. Domestic Drinking Water Supply (Instructions Page 64)

Is there a surface water intake for domestic drinking water supply located within 5 miles downstream from the point or proposed point of discharge?

☐ Yes ☐ No

If **no**, proceed to Section 2. If **yes**, provide the following:

Owner of the drinking water supply: [Click to enter text.](#)

Distance and direction to the intake: [Click to enter text.](#)

Attach a USGS map that identifies the location of the intake.

**Attachment:** [Click to enter text.](#)

### Section 2. Discharge into Tidally Affected Waters (Instructions Page 64)

Does the facility discharge into tidally affected waters?

☐ Yes ☐ No

If **no**, proceed to Section 3. If **yes**, complete the remainder of this section. If no, proceed to Section 3.

#### A. Receiving water outfall

Width of the receiving water at the outfall, in feet: [Click to enter text.](#)

#### B. Oyster waters

Are there oyster waters in the vicinity of the discharge?

☐ Yes ☐ No

If **yes**, provide the distance and direction from outfall(s).

[Click to enter text.](#)

#### C. Sea grasses

Are there any sea grasses within the vicinity of the point of discharge?

☐ Yes ☐ No

If **yes**, provide the distance and direction from the outfall(s).

[Click to enter text.](#)

### Section 3. Classified Segments (Instructions Page 64)

Is the discharge directly into (or within 300 feet of) a classified segment?

☐ Yes ☐ No

If **yes**, this Worksheet is complete.

If **no**, complete Sections 4 and 5 of this Worksheet.

### Section 4. Description of Immediate Receiving Waters (Instructions Page 65)

Name of the immediate receiving waters: [Click to enter text.](#)

#### A. Receiving water type

Identify the appropriate description of the receiving waters.

- ☐ Stream
- ☐ Freshwater Swamp or Marsh
- ☐ Lake or Pond

Surface area, in acres: [Click to enter text.](#)

Average depth of the entire water body, in feet: [Click to enter text.](#)

Average depth of water body within a 500-foot radius of discharge point, in feet:  
[Click to enter text.](#)

- ☐ Man-made Channel or Ditch
- ☐ Open Bay
- ☐ Tidal Stream, Bayou, or Marsh
- ☐ Other, specify: [Click to enter text.](#)

#### B. Flow characteristics

If a stream, man-made channel or ditch was checked above, provide the following. For existing discharges, check one of the following that best characterizes the area *upstream* of the discharge. For new discharges, characterize the area *downstream* of the discharge (check one).

- ☐ Intermittent - dry for at least one week during most years
- ☐ Intermittent with Perennial Pools - enduring pools with sufficient habitat to maintain significant aquatic life uses
- ☐ Perennial - normally flowing

Check the method used to characterize the area upstream (or downstream for new dischargers).

- ☐ USGS flow records
- ☐ Historical observation by adjacent landowners
- ☐ Personal observation
- ☐ Other, specify: [Click to enter text.](#)

### C. Downstream perennial confluences

List the names of all perennial streams that join the receiving water within three miles downstream of the discharge point.

[Click to enter text.](#)

### D. Downstream characteristics

Do the receiving water characteristics change within three miles downstream of the discharge (e.g., natural or man-made dams, ponds, reservoirs, etc.)?

☐ Yes ☐ No

If yes, discuss how.

[Click to enter text.](#)

### E. Normal dry weather characteristics

Provide general observations of the water body during normal dry weather conditions.

[Click to enter text.](#)

Date and time of observation: [Click to enter text.](#)

Was the water body influenced by stormwater runoff during observations?

☐ Yes ☐ No

## Section 5. General Characteristics of the Waterbody (Instructions Page 66)

### A. Upstream influences

Is the immediate receiving water upstream of the discharge or proposed discharge site influenced by any of the following? Check all that apply.

☐ Oil field activities

☐ Urban runoff

☐ Upstream discharges

☐ Agricultural runoff

☐ Septic tanks

☐ Other(s), specify: [Click to enter text.](#)

## B. Waterbody uses

Observed or evidences of the following uses. Check all that apply.

- |  |  |
|--|--|
| <input type="checkbox"/> Livestock watering    | <input type="checkbox"/> Contact recreation                                      |
| <input type="checkbox"/> Irrigation withdrawal | <input type="checkbox"/> Non-contact recreation                                  |
| <input type="checkbox"/> Fishing               | <input type="checkbox"/> Navigation  |
| <input type="checkbox"/> Domestic water supply | <input type="checkbox"/> Industrial water supply                                 |
| <input type="checkbox"/> Park activities       | <input type="checkbox"/> Other(s), specify: <a href="#">Click to enter text.</a> |

## C. Waterbody aesthetics

Check one of the following that best describes the aesthetics of the receiving water and the surrounding area.

- ☐ Wilderness: outstanding natural beauty; usually wooded or unpastured area; water clarity exceptional
- ☐ Natural Area: trees and/or native vegetation; some development evident (from fields, pastures, dwellings); water clarity discolored
- ☐ Common Setting: not offensive; developed but uncluttered; water may be colored or turbid
- ☐ Offensive: stream does not enhance aesthetics; cluttered; highly developed; dumping areas; water discolored

# DOMESTIC WASTEWATER PERMIT APPLICATION

## WORKSHEET 2.1: STREAM PHYSICAL CHARACTERISTICS

Required for new applications, major facilities, and applications adding an outfall.

Worksheet 2.1 is not required for discharges to intermittent streams or discharges directly to (or within 300 feet of) a classified segment.

### Section 1. General Information (Instructions Page 66)

Date of study: [Click to enter text.](#) Time of study: [Click to enter text.](#)

Stream name: [Click to enter text.](#)

Location: [Click to enter text.](#)

Type of stream upstream of existing discharge or downstream of proposed discharge (check one).

☐ Perennial ☐ Intermittent with perennial pools

### Section 2. Data Collection (Instructions Page 66)

Number of stream bends that are well defined: [Click to enter text.](#)

Number of stream bends that are moderately defined: [Click to enter text.](#)

Number of stream bends that are poorly defined: [Click to enter text.](#)

Number of riffles: [Click to enter text.](#)

Evidence of flow fluctuations (check one):

☐ Minor ☐ moderate ☐ severe

Indicate the observed stream uses and if there is evidence of flow fluctuations or channel obstruction/modification.

[Click to enter text.](#)



## Stream transects

In the table below, provide the following information for each transect downstream of the existing or proposed discharges. Use a separate row for each transect.

**Table 2.1(1) - Stream Transect Records**

<b>Stream type at transect</b> Select riffle, run, glide, or pool. See Instructions, Definitions section.	<b>Transect location</b>	<b>Water surface width (ft)</b>	<b>Stream depths (ft)</b> at 4 to 10 points along each transect from the channel bed to the water surface. Separate the measurements with commas.
<a href="#">Choose an item.</a>			
<a href="#">Choose an item.</a>			
<a href="#">Choose an item.</a>			
<a href="#">Choose an item.</a>			
<a href="#">Choose an item.</a>			
<a href="#">Choose an item.</a>			
<a href="#">Choose an item.</a>			
<a href="#">Choose an item.</a>			
<a href="#">Choose an item.</a>			
<a href="#">Choose an item.</a>			

## Section 3. Summarize Measurements (Instructions Page 66)

Streambed slope of entire reach, from USGS map in feet/feet: [Click to enter text.](#)

Approximate drainage area above the most downstream transect (from USGS map or county highway map, in square miles): [Click to enter text.](#)

Length of stream evaluated, in feet: [Click to enter text.](#)

Number of lateral transects made: [Click to enter text.](#)

Average stream width, in feet: [Click to enter text.](#)

Average stream depth, in feet: [Click to enter text.](#)

Average stream velocity, in feet/second: [Click to enter text.](#)

Instantaneous stream flow, in cubic feet/second: [Click to enter text.](#)

Indicate flow measurement method (type of meter, floating chip timed over a fixed distance, etc.): [Click to enter text.](#)

Size of pools (large, small, moderate, none): [Click to enter text.](#)

Maximum pool depth, in feet: [Click to enter text.](#)

# DOMESTIC WASTEWATER PERMIT APPLICATION WORKSHEET 3.0: LAND DISPOSAL OF EFFLUENT

The following is required for renewal, new, and amendment permit applications.

## Section 1. Type of Disposal System (Instructions Page 68)

Identify the method of land disposal:

- |   |   |
|---|---|
| <input type="checkbox"/> Surface application  | <input type="checkbox"/> Subsurface application                           |
| <input type="checkbox"/> Irrigation   | <input type="checkbox"/> Subsurface soils absorption                      |
| <input type="checkbox"/> Drip irrigation system   | <input checked="" type="checkbox"/> Subsurface area drip dispersal system |
| <input type="checkbox"/> Evaporation  | <input type="checkbox"/> Evapotranspiration beds                          |
| <input type="checkbox"/> Other (describe in detail): <a href="#">Click to enter text.</a> |   |

NOTE: All applicants without authorization or proposing new/amended subsurface disposal MUST complete and submit Worksheet 7.0.

For existing authorizations, provide Registration Number: RN103932638

## Section 2. Land Application Site(s) (Instructions Page 68)

In table 3.0(1), provide the requested information for the land application sites. Include the agricultural or cover crop type (wheat, cotton, alfalfa, bermuda grass, native grasses, etc.), land use (golf course, hayland, pastureland, park, row crop, etc.), irrigation area, amount of effluent applied, and whether or not the public has access to the area. Specify the amount of land area and the amount of effluent that will be allotted to each agricultural or cover crop, if more than one crop will be used.

**Table 3.0(1) – Land Application Site Crops**

Crop Type & Land Use	Irrigation Area (acres)	Effluent Application (GPD)	Public Access? Y/N
Bermuda and Rye grass	6.2	27000	Y

### Section 3. Storage and Evaporation Lagoons/Ponds (Instructions Page 68)

**Table 3.0(2) – Storage and Evaporation Ponds**

Pond Number	Surface Area (acres)	Storage Volume (acre-feet)	Dimensions	Liner Type
Welded Steel Tank	0.07	0.311	26' diameter x 24'	

Attach a copy of a liner certification that was prepared, signed, and sealed by a Texas licensed professional engineer for each pond.

**Attachment:** [Click to enter text.](#)

### Section 4. Flood and Runoff Protection (Instructions Page 68)

Is the land application site within the 100-year frequency flood level?

☐ Yes ☒ No

If yes, describe how the site will be protected from inundation.

[Click to enter text.](#)

Provide the source used to determine the 100-year frequency flood level:

FEMA's National Flood Hazard Layer (NFHL) Viewer

Provide a description of tailwater controls and rainfall run-on controls used for the land application site.

Typical field grading/landscaping

## Section 5. Annual Cropping Plan (Instructions Page 68)

Attach an Annual Cropping Plan which includes a discussion of each of the following items. If not applicable, provide a detailed explanation indicating why. **Attachment:** Appendix F

- Soils map with crops
- Cool and warm season plant species
- Crop yield goals
- Crop growing season
- Crop nutrient requirements
- Additional fertilizer requirements
- Minimum/maximum harvest height (for grass crops)
- Supplemental watering requirements
- Crop salt tolerances
- Harvesting method/number of harvests
- Justification for not removing existing vegetation to be irrigated

## Section 6. Well and Map Information (Instructions Page 69)

Attach a USGS map with the following information shown and labeled. If not applicable, provide a detailed explanation indicating why. **Attachment:** Appendix G

- The boundaries of the land application site(s)
- Waste disposal or treatment facility site(s)
- On-site buildings
- Buffer zones
- Effluent storage and tailwater control facilities
- All water wells within 1-mile radius of the disposal site or property boundaries
- All springs and seeps onsite and within 500 feet of the property boundaries
- All surface waters in the state onsite and within 500 feet of the property boundaries
- All faults and sinkholes onsite and within 500 feet of the property

List and cross reference all water wells located within a half-mile radius of the disposal site or property boundaries shown on the USGS map in the following table. Attach additional pages as necessary to include all of the wells.

**Table 3.0(3) – Water Well Data**

Well ID	Well Use	Producing? Y/N	Open, cased, capped, or plugged?	Proposed Best Management Practice
1	Domestic	y	Cased	Meets buffer & Cased

Well ID	Well Use	Producing? Y/N	Open, cased, capped, or plugged?	Proposed Best Management Practice
2	Domestic	Y	Cased	Meets buffer & Cased
3	Domestic	Y	Cased	Meets buffer & Cased
4	Domestic	Y	Cased	Meets buffer & Cased
5	Domestic	Y	Cased	Meets buffer & Cased
6	Public Supply	Y	Cased	Meets buffer & Cased
7	Unused	N	Cased	Meets buffer & Cased & Unused
8	Public Supply	Y	Cased	Cased, owned by WWTP owner

If water quality data or well log information is available please include the information in an attachment listed by Well ID.

**Attachment:** [Appendix G](#)

## Section 7. Groundwater Quality (Instructions Page 69)

Attach a Groundwater Quality Technical Report which assesses the impact of the wastewater disposal system on groundwater. This report shall include an evaluation of the water wells (including the information in the well table provided in Item 6. above), the wastewater application rate, and pond liners. Indicate by a check mark that this report is provided.

**Attachment:** [Appendix H](#)

Are groundwater monitoring wells available onsite? ☐ Yes ☒ No

Do you plan to install ground water monitoring wells or lysimeters around the land application site? ☐ Yes ☒ No

If yes, provide the proposed location of the monitoring wells or lysimeters on a site map.

**Attachment:** [Click to enter text.](#)

## Section 8. Soil Map and Soil Analyses (Instructions Page 70)

### A. Soil map

Attach a USDA Soil Survey map that shows the area to be used for effluent disposal.

**Attachment:** [Appendix I](#)

### B. Soil analyses

Attach the laboratory results sheets from the soil analyses. **Note:** for renewal applications, the current annual soil analyses required by the permit are acceptable as long as the test date is less than one year prior to the submission of the application.

**Attachment:** [Appendix J](#)

List all USDA designated soil series on the proposed land application site. Attach additional pages as necessary.

**Table 3.0(4) – Soil Data**

Soil Series	Depth from Surface	Permeability	Available Water Capacity	Curve Number

## Section 9. Effluent Monitoring Data (Instructions Page 71)

Is the facility in operation?

☒ Yes ☐ No

If **no**, this section is not applicable and the worksheet is complete.

If **yes**, provide the effluent monitoring data for the parameters regulated in the existing permit. If a parameter is not regulated in the existing permit, enter N/A.

**Table 3.0(5) – Effluent Monitoring Data**

Date	30 Day Avg Flow MGD	BOD5 mg/l	TSS mg/l	pH	Chlorine Residual mg/l	Acres irrigated
Jul 2024	0.006873	5	2	7.8	1.4	6.2
Jun 2024	0.006067	5	3	7.1	1.6	6.2
May 2024	0.015523	11	6	7.3	1.6	6.2
Apr 2024	0.013439	22	12	7.7	1.6	6.2
Mar 2024	0.010779	17	9	7.7	1.8	6.2
Feb 2024	0.013079	25	11	7.7	1.5	6.2
Jan 2024	0.014865	19	10	7.6	1.5	6.2
Dec 2023	0.009881	17	11	7.5	1.7	6.2
Nov 2023	0.009763	15	8	7.6	1.6	6.2
Oct 2023	0.014558	10	4	7.4	1.8	6.2
Sept 2023	0.020167	8	8	7.5	1.4	6.2
Aug 2023	0.009029	4	2	7.4	1.3	6.2
Jul 2023	0.005132	<3	2	7.8	1.5	6.2

Date	30 Day Avg Flow MGD	BOD5 mg/l	TSS mg/l	pH	Chlorine Residual mg/l	Acres irrigated
Jun 2023	0.006397	<3	4	7.4	1.6	6.2
May 2023	0.030365	8	5	7.6	1.5	6.2
Apr 2023	0.012097	20	16	7.4	1.7	6.2
Mar 2023	0.011584	18	10	7.5	1.5	6.2
Feb 2023	0.015639	33	14	7.9	1.5	6.2
Jan 2023	0.011348	18	9	7.8	1.8	6.2
Dec 2022	0.012277	14	13	7.8	1.5	6.2
Nov 2022	0.011290	31	4	7.8	1.4	6.2
Oct 2022	0.022348	13	9	7.5	1.5	6.2
Sept 2022	0.020740	6	5	7.4	1.6	6.2
Aug 2022	0.013429	3	1	8.0	1.4	6.2

Provide a discussion of all persistent excursions above the permitted limits and any corrective actions taken.

Click to enter text.

# DOMESTIC WASTEWATER PERMIT APPLICATION

## WORKSHEET 3.1: SURFACE LAND DISPOSAL OF EFFLUENT

The following is required for new and major amendment permit applications. Renewal and minor amendment permit applications may be asked for this worksheet on a case by case basis.

### Section 1. Surface Disposal (Instructions Page 72)

Complete the item that applies for the method of disposal being used.

#### A. Irrigation

Area under irrigation, in acres: [Click to enter text.](#)

Design application frequency:

hours/day [Click to enter text.](#) And days/week [Click to enter text.](#)

Land grade (slope):

average percent (%): [Click to enter text.](#)

maximum percent (%): [Click to enter text.](#)

Design application rate in acre-feet/acre/year: [Click to enter text.](#)

Design total nitrogen loading rate, in lbs N/acre/year: [Click to enter text.](#)

Soil conductivity (mmhos/cm): [Click to enter text.](#)

Method of application: [Click to enter text.](#)

Attach a separate engineering report with the water balance and storage volume calculations, method of application, irrigation efficiency, and nitrogen balance.

**Attachment:** [Click to enter text.](#)

#### B. Evaporation ponds

Daily average effluent flow into ponds, in gallons per day: [Click to enter text.](#)

Attach a separate engineering report with the water balance and storage volume calculations.

**Attachment:** [Click to enter text.](#)

#### C. Evapotranspiration beds

Number of beds: [Click to enter text.](#)

Area of bed(s), in acres: [Click to enter text.](#)

Depth of bed(s), in feet: [Click to enter text.](#)

Void ratio of soil in the beds: [Click to enter text.](#)

Storage volume within the beds, in acre-feet: [Click to enter text.](#)

Attach a separate engineering report with the water balance and storage volume calculations, and a description of the lining.

**Attachment:** [Click to enter text.](#)



#### D. Overland flow

Area used for application, in acres: [Click to enter text.](#)

Slopes for application area, percent (%): [Click to enter text.](#)

Design application rate, in gpm/foot of slope width: [Click to enter text.](#)

Slope length, in feet: [Click to enter text.](#)

Design BOD<sub>5</sub> loading rate, in lbs BOD<sub>5</sub>/acre/day: [Click to enter text.](#)

Design application frequency:

hours/day: [Click to enter text.](#) **And** days/week: [Click to enter text.](#)

Attach a separate engineering report with the method of application and design requirements according to *30 TAC Chapter 217*.

**Attachment:** [Click to enter text.](#)

## Section 2. Edwards Aquifer (Instructions Page 73)

Is the facility subject to *30 TAC Chapter 213*, Edwards Aquifer Rules?

☐ Yes ☐ No

If **yes**, is the facility located on the Edwards Aquifer Recharge Zone?

☐ Yes ☐ No

If **yes**, attach a geological report addressing potential recharge features.

**Attachment:** [Click to enter text.](#)

# DOMESTIC WASTEWATER PERMIT APPLICATION

## WORKSHEET 3.2: SURFACE LAND DISPOSAL OF EFFLUENT

The following **is required** for **new and major amendment** permit applications. Renewal and minor amendments applicants may be asked for the worksheet on a case by case basis.

NOTE: All applicants proposing new/amended subsurface disposal **MUST** complete and submit Worksheet 7.0. This worksheet applies to any subsurface disposal system that **does not meet** the definition of a subsurface area drip dispersal system as defined in *30 TAC Chapter 222, Subsurface Area Drip Dispersal System*.

### Section 1. Subsurface Application (Instructions Page 74)

Identify the type of system:

- ☐ Conventional Gravity Drainfield, Beds, or Trenches (new systems must be less than 5,000 GPD)
- ☐ Low Pressure Dosing
- ☐ Other, specify: [Click to enter text.](#)

Application area, in acres: [Click to enter text.](#)

Area of drainfield, in square feet: [Click to enter text.](#)

Application rate, in gal/square foot/day: [Click to enter text.](#)

Depth to groundwater, in feet: [Click to enter text.](#)

Area of trench, in square feet: [Click to enter text.](#)

Dosing duration per area, in hours: [Click to enter text.](#)

Number of beds: [Click to enter text.](#)

Dosing amount per area, in inches/day: [Click to enter text.](#)

Infiltration rate, in inches/hour: [Click to enter text.](#)

Storage volume, in gallons: [Click to enter text.](#)

Area of bed(s), in square feet: [Click to enter text.](#)

Soil Classification: [Click to enter text.](#)

Attach a separate engineering report with the information required in *30 TAC § 309.20*, excluding the requirements of *§ 309.20 b(3)(A)* and *(B)* design analysis which may be asked for on a case by case basis. Include a description of the schedule of dosing basin rotation.

Attachment: [Click to enter text.](#)

### Section 2. Edwards Aquifer (Instructions Page 74)

Is the subsurface system over the Edwards Aquifer Recharge Zone as mapped by TCEQ?

- ☐ Yes ☐ No

Is the subsurface system over the Edwards Aquifer Transition Zone as mapped by TCEQ?

- ☐ Yes ☐ No

**If yes to either question**, the subsurface system may be prohibited by *30 TAC §213.8*. Please call the Municipal Permits Team, at 512-239-4671, to schedule a pre-application meeting.

# DOMESTIC WASTEWATER PERMIT APPLICATION

## WORKSHEET 3.3: SUBSURFACE AREA DRIP DISPERSAL (SADDS) LAND DISPOSAL OF EFFLUENT

The following is **required** for **new and major amendment** subsurface area drip dispersal system permit applications. Renewal and minor amendments applicants may be asked for the worksheet on a case by case basis.

NOTE: All applicants proposing new/amended subsurface disposal **MUST** complete and submit Worksheet 7.0. This worksheet applies to any subsurface disposal system that **meets** the definition of a subsurface area drip dispersal system as defined in *30 TAC Chapter 222, Subsurface Area Drip Dispersal System*.

### Section 1. Administrative Information (Instructions Page 75)

A. Provide the legal name of all corporations or other business entities managed, owned, or otherwise closely related to the owner of the treatment facility:

B. Click to enter text. Is the owner of the land where the treatment facility is located the same as the owner of the treatment facility?

☒ Yes ☐ No

If **no**, provide the legal name of all corporations or other business entities managed, owned, or otherwise closely related to the owner of the land where the treatment facility is located.

Click to enter text.

C. Owner of the subsurface area drip dispersal system: Comal Independent School District

D. Is the owner of the subsurface area drip dispersal system the same as the owner of the wastewater treatment facility or the site where the wastewater treatment facility is located?

☒ Yes ☐ No

If **no**, identify the names of all corporations or other business entities managed, owned, or otherwise closely related to the entity identified in Item 1.C.

Click to enter text.

E. Owner of the land where the subsurface area drip dispersal system is located: Comal Independent School District

F. Is the owner of the land where the subsurface area drip dispersal system is located the same as owner of the wastewater treatment facility, the site where the wastewater treatment facility is located, or the owner of the subsurface area drip dispersal system?

☒ Yes ☐ No

If **no**, identify the name of all corporations or other business entities managed, owned, or otherwise closely related to the entity identified in item 1.E.

Click to enter text.

## Section 2. Subsurface Area Drip Dispersal System (Instructions Page 75)

### A. Type of system

- ☒ Subsurface Drip Irrigation  
☐ Surface Drip Irrigation  
☐ Other, specify: [Click to enter text.](#)

### B. Irrigation operations

Application area, in acres: [6.2](#)

Infiltration Rate, in inches/hour: [Click to enter text.](#)

Average slope of the application area, percent (%): [Click to enter text.](#)

Maximum slope of the application area, percent (%): [Click to enter text.](#)

Storage volume, in gallons: [Click to enter text.](#)

Major soil series: [Click to enter text.](#)

Depth to groundwater, in feet: [Click to enter text.](#)

### C. Application rate

Is the facility located **west** of the boundary shown in *30 TAC § 222.83* **and** also using a vegetative cover of non-native grasses over seeded with cool season grasses during the winter months (October-March)?

☒ Yes ☐ No

If **yes**, then the facility may propose a hydraulic application rate not to exceed 0.1 gal/square foot/day.

Is the facility located **east** of the boundary shown in *30 TAC § 222.83* **or** in any part of the state when the vegetative cover is any crop other than non-native grasses?

☐ Yes ☒ No

If **yes**, the facility must use the formula in *30 TAC §222.83* to calculate the maximum hydraulic application rate.

Do you plan to submit an alternative method to calculate the hydraulic application rate for approval by the executive director?

☐ Yes ☒ No

Hydraulic application rate, in gal/square foot/day: [0.1](#)

Nitrogen application rate, in lbs/gal/day: [Click to enter text.](#)

### D. Dosing information

Number of doses per day: [Click to enter text.](#)

Dosing duration per area, in hours: [Click to enter text.](#)

Rest period between doses, in hours: [Click to enter text.](#)

Dosing amount per area, in inches/day: [Click to enter text.](#)

Number of zones: [Click to enter text.](#)

Does the proposed subsurface drip irrigation system use tree vegetative cover as a crop?

☐ Yes ☐ No

If **yes**, provide a vegetation survey by a certified arborist. Please call the Water Quality Assessment Team at (512) 239-4671 to schedule a pre-application meeting.

**Attachment:** [Click to enter text.](#)

### Section 3. Required Plans (Instructions Page 75)

#### A. Recharge feature plan

Attach a Recharge Feature Plan with all information required in *30 TAC §222.79*.

**Attachment:** [Click to enter text.](#)

#### B. Soil evaluation

Attach a Soil Evaluation with all information required in *30 TAC §222.73*.

**Attachment:** [Click to enter text.](#)

#### C. Site preparation plan

Attach a Site Preparation Plan with all information required in *30 TAC §222.75*.

**Attachment:** [Click to enter text.](#)

#### D. Soil sampling/testing

Attach soil sampling and testing that includes all information required in *30 TAC §222.157*.

**Attachment:** [Click to enter text.](#)

### Section 4. Floodway Designation (Instructions Page 76)

#### A. Site location

Is the existing/proposed land application site within a designated floodway?

☐ Yes ☒ No

#### B. Flood map

Attach either the FEMA flood map or alternate information used to determine the floodway.

**Attachment:** [Click to enter text.](#)

### Section 5. Surface Waters in the State (Instructions Page 76)

#### A. Buffer Map

Attach a map showing appropriate buffers on surface waters in the state, water wells, and springs/seeps.

**Attachment:** [Click to enter text.](#)

**B. Buffer variance request**

Do you plan to request a buffer variance from water wells or waters in the state?

☐ Yes ☒ No

If **yes**, then attach the additional information required in *30 TAC § 222.81(c)*.

**Attachment:** [Click to enter text.](#)

**Section 6. Edwards Aquifer (Instructions Page 76)**

**A.** Is the SADDs located over the Edwards Aquifer Recharge Zone as mapped by TCEQ?

☐ Yes ☒ No

**B.** Is the SADDs located over the Edwards Aquifer Transition Zone as mapped by TCEQ?

☐ Yes ☒ No

If **yes to either question**, then the SADDs may be prohibited by *30 TAC §213.8*. Please call the Municipal Permits Team at 512-239-4671 to schedule a pre-application meeting.

# DOMESTIC WASTEWATER PERMIT APPLICATION

## WORKSHEET 4.0: POLLUTANT ANALYSIS REQUIREMENTS

The following **is required** for facilities with a permitted or proposed flow of **1.0 MGD or greater**, facilities with an approved **pretreatment** program, or facilities classified as a **major** facility. See instructions for further details.

This worksheet is not required minor amendments without renewal.

### Section 1. Toxic Pollutants (Instructions Page 78)

For pollutants identified in Table 4.0(1), indicate the type of sample.

Grab ☐ Composite ☐

Date and time sample(s) collected: [Click to enter text.](#)

**Table 4.0(1) – Toxics Analysis**

Pollutant	AVG Effluent Conc. (µg/l)	MAX Effluent Conc. (µg/l)	Number of Samples	MAL (µg/l)
Acrylonitrile				50
Aldrin				0.01
Aluminum				2.5
Anthracene				10
Antimony				5
Arsenic				0.5
Barium				3
Benzene				10
Benzidine				50
Benzo(a)anthracene				5
Benzo(a)pyrene				5
Bis(2-chloroethyl)ether				10
Bis(2-ethylhexyl)phthalate				10
Bromodichloromethane				10
Bromoform				10
Cadmium				1
Carbon Tetrachloride				2
Carbaryl				5
Chlordane*				0.2
Chlorobenzene				10
Chlorodibromomethane				10

<b>Pollutant</b>	<b>AVG Effluent Conc. (µg/l)</b>	<b>MAX Effluent Conc. (µg/l)</b>	<b>Number of Samples</b>	<b>MAL (µg/l)</b>
Chloroform				10
Chlorpyrifos				0.05
Chromium (Total)				3
Chromium (Tri) (*1)				N/A
Chromium (Hex)				3
Copper				2
Chrysene				5
p-Chloro-m-Cresol				10
4,6-Dinitro-o-Cresol				50
p-Cresol				10
Cyanide (*2)				10
4,4'- DDD				0.1
4,4'- DDE				0.1
4,4'- DDT				0.02
2,4-D				0.7
Demeton (O and S)				0.20
Diazinon				0.5/0.1
1,2-Dibromoethane				10
m-Dichlorobenzene				10
o-Dichlorobenzene				10
p-Dichlorobenzene				10
3,3'-Dichlorobenzidine				5
1,2-Dichloroethane				10
1,1-Dichloroethylene				10
Dichloromethane				20
1,2-Dichloropropane				10
1,3-Dichloropropene				10
Dicofol				1
Dieldrin				0.02
2,4-Dimethylphenol				10
Di-n-Butyl Phthalate				10
Diuron				0.09
Endosulfan I (alpha)				0.01



<b>Pollutant</b>	<b>AVG Effluent Conc. (µg/l)</b>	<b>MAX Effluent Conc. (µg/l)</b>	<b>Number of Samples</b>	<b>MAL (µg/l)</b>
Endosulfan II (beta)				0.02
Endosulfan Sulfate				0.1
Endrin				0.02
Ethylbenzene				10
Fluoride				500
Guthion				0.1
Heptachlor				0.01
Heptachlor Epoxide				0.01
Hexachlorobenzene				5
Hexachlorobutadiene				10
Hexachlorocyclohexane (alpha)				0.05
Hexachlorocyclohexane (beta)				0.05
gamma-Hexachlorocyclohexane (Lindane)				0.05
Hexachlorocyclopentadiene				10
Hexachloroethane				20
Hexachlorophene				10
Lead				0.5
Malathion				0.1
Mercury				0.005
Methoxychlor				2
Methyl Ethyl Ketone				50
Mirex				0.02
Nickel				2
Nitrate-Nitrogen				100
Nitrobenzene				10
N-Nitrosodiethylamine				20
N-Nitroso-di-n-Butylamine				20
Nonylphenol				333
Parathion (ethyl)				0.1
Pentachlorobenzene				20
Pentachlorophenol				5
Phenanthrene				10

Pollutant	AVG Effluent Conc. (µg/l)	MAX Effluent Conc. (µg/l)	Number of Samples	MAL (µg/l)
Polychlorinated Biphenyls (PCB's) (*3)				0.2
Pyridine				20
Selenium				5
Silver				0.5
1,2,4,5-Tetrachlorobenzene				20
1,1,2,2-Tetrachloroethane				10
Tetrachloroethylene				10
Thallium				0.5
Toluene				10
Toxaphene				0.3
2,4,5-TP (Silvex)				0.3
Tributyltin (see instructions for explanation)				0.01
1,1,1-Trichloroethane				10
1,1,2-Trichloroethane				10
Trichloroethylene				10
2,4,5-Trichlorophenol				50
TTHM (Total Trihalomethanes)				10
Vinyl Chloride				10
Zinc				5

(\*1) Determined by subtracting hexavalent Cr from total Cr.

(\*2) Cyanide, amenable to chlorination or weak-acid dissociable.

(\*3) The sum of seven PCB congeners 1242, 1254, 1221, 1232, 1248, 1260, and 1016.

## Section 2. Priority Pollutants

For pollutants identified in Tables 4.0(2)A-E, indicate type of sample.

Grab ☐ Composite ☐

Date and time sample(s) collected: [Click to enter text.](#)

**Table 4.0(2)A – Metals, Cyanide, and Phenols**

Pollutant	AVG Effluent Conc. (µg/l)	MAX Effluent Conc. (µg/l)	Number of Samples	MAL (µg/l)
Antimony				5
Arsenic				0.5
Beryllium				0.5
Cadmium				1
Chromium (Total)				3
Chromium (Hex)				3
Chromium (Tri) (*1)				N/A
Copper				2
Lead				0.5
Mercury				0.005
Nickel				2
Selenium				5
Silver				0.5
Thallium				0.5
Zinc				5
Cyanide (*2)				10
Phenols, Total				10

(\*1) Determined by subtracting hexavalent Cr from total Cr.

(\*2) Cyanide, amenable to chlorination or weak-acid dissociable

**Table 4.0(2)B – Volatile Compounds**

Pollutant	AVG Effluent Conc. (µg/l)	MAX Effluent Conc. (µg/l)	Number of Samples	MAL (µg/l)
Acrolein				50
Acrylonitrile				50
Benzene				10
Bromoform				10
Carbon Tetrachloride				2
Chlorobenzene				10
Chlorodibromomethane				10
Chloroethane				50
2-Chloroethylvinyl Ether				10
Chloroform				10
Dichlorobromomethane [Bromodichloromethane]				10
1,1-Dichloroethane				10
1,2-Dichloroethane				10
1,1-Dichloroethylene				10
1,2-Dichloropropane				10
1,3-Dichloropropylene [1,3-Dichloropropene]				10
1,2-Trans-Dichloroethylene				10
Ethylbenzene				10
Methyl Bromide				50
Methyl Chloride				50
Methylene Chloride				20
1,1,2,2-Tetrachloroethane				10
Tetrachloroethylene				10
Toluene				10
1,1,1-Trichloroethane				10
1,1,2-Trichloroethane				10
Trichloroethylene				10
Vinyl Chloride				10

**Table 4.0(2)C – Acid Compounds**

Pollutant	AVG Effluent Conc. (µg/l)	MAX Effluent Conc. (µg/l)	Number of Samples	MAL (µg/l)
2-Chlorophenol				10
2,4-Dichlorophenol				10
2,4-Dimethylphenol				10
4,6-Dinitro-o-Cresol				50
2,4-Dinitrophenol				50
2-Nitrophenol				20
4-Nitrophenol				50
P-Chloro-m-Cresol				10
Pentalchlorophenol				5
Phenol				10
2,4,6-Trichlorophenol				10

**Table 4.0(2)D – Base/Neutral Compounds**

Pollutant	AVG Effluent Conc. (µg/l)	MAX Effluent Conc. (µg/l)	Number of Samples	MAL (µg/l)
Acenaphthene				10
Acenaphthylene				10
Anthracene				10
Benzidine				50
Benzo(a)Anthracene				5
Benzo(a)Pyrene				5
3,4-Benzofluoranthene				10
Benzo(ghi)Perylene				20
Benzo(k)Fluoranthene				5
Bis(2-Chloroethoxy)Methane				10
Bis(2-Chloroethyl)Ether				10
Bis(2-Chloroisopropyl)Ether				10
Bis(2-Ethylhexyl)Phthalate				10
4-Bromophenyl Phenyl Ether				10
Butyl benzyl Phthalate				10
2-Chloronaphthalene				10
4-Chlorophenyl phenyl ether				10
Chrysene				5
Dibenzo(a,h)Anthracene				5
1,2-(o)Dichlorobenzene				10
1,3-(m)Dichlorobenzene				10
1,4-(p)Dichlorobenzene				10
3,3-Dichlorobenzidine				5
Diethyl Phthalate				10
Dimethyl Phthalate				10
Di-n-Butyl Phthalate				10
2,4-Dinitrotoluene				10
2,6-Dinitrotoluene				10
Di-n-Octyl Phthalate				10
1,2-Diphenylhydrazine (as Azo- benzene)				20
Fluoranthene				10

<b>Pollutant</b>	<b>AVG Effluent Conc. (µg/l)</b>	<b>MAX Effluent Conc. (µg/l)</b>	<b>Number of Samples</b>	<b>MAL (µg/l)</b>
Fluorene				10
Hexachlorobenzene				5
Hexachlorobutadiene				10
Hexachlorocyclo-pentadiene				10
Hexachloroethane				20
Indeno(1,2,3-cd)pyrene				5
Isophorone				10
Naphthalene				10
Nitrobenzene				10
N-Nitrosodimethylamine				50
N-Nitrosodi-n-Propylamine				20
N-Nitrosodiphenylamine				20
Phenanthrene				10
Pyrene				10
1,2,4-Trichlorobenzene				10

**Table 4.0(2)E - Pesticides**

Pollutant	AVG Effluent Conc. (µg/l)	MAX Effluent Conc. (µg/l)	Number of Samples	MAL (µg/l)
Aldrin				0.01
alpha-BHC (Hexachlorocyclohexane)				0.05
beta-BHC (Hexachlorocyclohexane)				0.05
gamma-BHC (Hexachlorocyclohexane)				0.05
delta-BHC (Hexachlorocyclohexane)				0.05
Chlordane				0.2
4,4-DDT				0.02
4,4-DDE				0.1
4,4,-DDD				0.1
Dieldrin				0.02
Endosulfan I (alpha)				0.01
Endosulfan II (beta)				0.02
Endosulfan Sulfate				0.1
Endrin				0.02
Endrin Aldehyde				0.1
Heptachlor				0.01
Heptachlor Epoxide				0.01
PCB-1242				0.2
PCB-1254				0.2
PCB-1221				0.2
PCB-1232				0.2
PCB-1248				0.2
PCB-1260				0.2
PCB-1016				0.2
Toxaphene				0.3

\* For PCBs, if all are non-detects, enter the highest non-detect preceded by a "<".



### Section 3. Dioxin/Furan Compounds

A. Indicate which of the following compounds from may be present in the influent from a contributing industrial user or significant industrial user. Check all that apply.

- ☐ 2,4,5-trichlorophenoxy acetic acid  
Common Name 2,4,5-T, CASRN 93-76-5
- ☐ 2-(2,4,5-trichlorophenoxy) propanoic acid  
Common Name Silvex or 2,4,5-TP, CASRN 93-72-1
- ☐ 2-(2,4,5-trichlorophenoxy) ethyl 2,2-dichloropropionate  
Common Name Erbon, CASRN 136-25-4
- ☐ 0,0-dimethyl 0-(2,4,5-trichlorophenyl) phosphorothioate  
Common Name Ronnel, CASRN 299-84-3
- ☐ 2,4,5-trichlorophenol  
Common Name TCP, CASRN 95-95-4
- ☐ hexachlorophene  
Common Name HCP, CASRN 70-30-4

For each compound identified, provide a brief description of the conditions of its/their presence at the facility.

[Click to enter text.](#)

B. Do you know or have any reason to believe that 2,3,7,8 Tetrachlorodibenzo-P-Dioxin (TCDD) or any congeners of TCDD may be present in your effluent?

☐ Yes ☐ No

If **yes**, provide a brief description of the conditions for its presence.

[Click to enter text.](#)

C. If any of the compounds in Subsection A **or** B are present, complete Table 4.0(2)F.

For pollutants identified in Table 4.0(2)F, indicate the type of sample.

Grab ☐ Composite ☐

Date and time sample(s) collected: [Click to enter text.](#)

**Table 4.0(2)F – Dioxin/Furan Compounds**

Compound	Toxic Equivalenc y Factors	Wastewater Concentration (ppq)	Wastewater Equivalents (ppq)	Sludge Concentration (ppt)	Sludge Equivalents (ppt)	MAL (ppq)
2,3,7,8 TCDD	1					10
1,2,3,7,8 PeCDD	0.5					50
2,3,7,8 HxCDDs	0.1					50
1,2,3,4,6,7,8 HpCDD	0.01					50
2,3,7,8 TCDF	0.1					10
1,2,3,7,8 PeCDF	0.05					50
2,3,4,7,8 PeCDF	0.5					50
2,3,7,8 HxCDFs	0.1					50
2,3,4,7,8 HpCDFs	0.01					50
OCDD	0.0003					100
OCDF	0.0003					100
PCB 77	0.0001					0.5
PCB 81	0.0003					0.5
PCB 126	0.1					0.5
PCB 169	0.03					0.5
Total						

# DOMESTIC WASTEWATER PERMIT APPLICATION

## WORKSHEET 5.0: TOXICITY TESTING REQUIREMENTS

The following **is required** for facilities with a current operating design flow of **1.0 MGD or greater**, with an EPA-approved **pretreatment** program (or those required to have one under 40 CFR Part 403), or are required to perform Whole Effluent Toxicity testing. See instructions for further details.

This worksheet is not required minor amendments without renewal.

### Section 1. Required Tests (Instructions Page 88)

Indicate the number of 7-day chronic or 48-hour acute Whole Effluent Toxicity (WET) tests performed in the four and one-half years prior to submission of the application.

7-day Chronic: [Click to enter text.](#)

48-hour Acute: [Click to enter text.](#)

### Section 2. Toxicity Reduction Evaluations (TREs)

Has this facility completed a TRE in the past four and a half years? Or is the facility currently performing a TRE?

☐ Yes ☐ No

**If yes**, describe the progress to date, if applicable, in identifying and confirming the toxicant.

[Click to enter text.](#)

### Section 3. Summary of WET Tests

If the required biomonitoring test information has not been previously submitted via both the Discharge Monitoring Reports (DMRs) and the Table 1 (as found in the permit), provide a summary of the testing results for all valid and invalid tests performed over the past four and one-half years. Make additional copies of this table as needed.

**Table 5.0(1) Summary of WET Tests**

Test Date	Test Species	NOEC Survival	NOEC Sub-lethal

# DOMESTIC WASTEWATER PERMIT APPLICATION

## WORKSHEET 6.0: INDUSTRIAL WASTE CONTRIBUTION

The following is required for all publicly owned treatment works.

### Section 1. All POTWs (Instructions Page 89)

#### A. Industrial users (IUs)

Provide the number of each of the following types of industrial users (IUs) that discharge to your POTW and the daily flows from each user. See the Instructions for definitions of Categorical IUs, Significant IUs - non-categorical, and Other IUs.

**If there are no users, enter 0 (zero).**

Categorical IUs:

Number of IUs: 0

Average Daily Flows, in MGD: 0

Significant IUs - non-categorical:

Number of IUs: 0

Average Daily Flows, in MGD: 0

Other IUs:

Number of IUs: 0

Average Daily Flows, in MGD: 0

#### B. Treatment plant interference

In the past three years, has your POTW experienced treatment plant interference (see instructions)?

☐ Yes ☒ No

**If yes**, identify the dates, duration, description of interference, and probable cause(s) and possible source(s) of each interference event. Include the names of the IUs that may have caused the interference.

Click to enter text.

### C. Treatment plant pass through

In the past three years, has your POTW experienced pass through (see instructions)?

☐ Yes ☒ No

If **yes**, identify the dates, duration, a description of the pollutants passing through the treatment plant, and probable cause(s) and possible source(s) of each pass through event. Include the names of the IUs that may have caused pass through.

Click to enter text.

### D. Pretreatment program

Does your POTW have an approved pretreatment program?

☐ Yes ☒ No

If **yes**, complete Section 2 only of this Worksheet.

Is your POTW required to develop an approved pretreatment program?

☐ Yes ☒ No

If **yes**, complete Section 2.c. and 2.d. only, and skip Section 3.

If **no to either question above**, skip Section 2 and complete Section 3 for each significant industrial user and categorical industrial user.

## Section 2. POTWs with Approved Programs or Those Required to Develop a Program (Instructions Page 90)

### A. Substantial modifications

Have there been any **substantial modifications** to the approved pretreatment program that have not been submitted to the TCEQ for approval according to *40 CFR §403.18*?

☐ Yes ☒ No

If **yes**, identify the modifications that have not been submitted to TCEQ, including the purpose of the modification.

Click to enter text.

## B. Non-substantial modifications

Have there been any **non-substantial modifications** to the approved pretreatment program that have not been submitted to TCEQ for review and acceptance?

☐ Yes ☒ No

If yes, identify all non-substantial modifications that have not been submitted to TCEQ, including the purpose of the modification.

Click to enter text.

## C. Effluent parameters above the MAL

In Table 6.0(1), list all parameters measured above the MAL in the POTW's effluent monitoring during the last three years. Submit an attachment if necessary.

**Table 6.0(1) – Parameters Above the MAL**

Pollutant	Concentration	MAL	Units	Date
N/A				

## D. Industrial user interruptions

Has any SIU, CIU, or other IU caused or contributed to any problems (excluding interferences or pass throughs) at your POTW in the past three years?

☐ Yes ☒ No

If **yes**, identify the industry, describe each episode, including dates, duration, description of the problems, and probable pollutants.

Click to enter text.

### Section 3. Significant Industrial User (SIU) Information and Categorical Industrial User (CIU) (Instructions Page 90)

#### A. General information

Company Name: N/A

SIC Code: Click to enter text.

Contact name: Click to enter text.

Address: Click to enter text.

City, State, and Zip Code: Click to enter text.

Telephone number: Click to enter text.

Email address: Click to enter text.

#### B. Process information

Describe the industrial processes or other activities that affect or contribute to the SIU(s) or CIU(s) discharge (i.e., process and non-process wastewater).

N/A

#### C. Product and service information

Provide a description of the principal product(s) or services performed.

N/A

#### D. Flow rate information

See the Instructions for definitions of “process” and “non-process wastewater.”

Process Wastewater:

Discharge, in gallons/day: N/A

Discharge Type: ☐ Continuous ☐ Batch ☐ Intermittent

Non-Process Wastewater:

Discharge, in gallons/day: N/A

Discharge Type: ☐ Continuous ☐ Batch ☐ Intermittent



## E. Pretreatment standards

Is the SIU or CIU subject to technically based local limits as defined in the instructions?

☐ Yes ☒ No

Is the SIU or CIU subject to categorical pretreatment standards found in *40 CFR Parts 405-471*?

☐ Yes ☒ No

**If subject to categorical pretreatment standards**, indicate the applicable category and subcategory for each categorical process.

Category: Subcategories: N/A

[Click or tap here to enter text.](#) [Click to enter text.](#)

Category: N/A

Subcategories: [Click to enter text.](#)

Category: N/A

Subcategories: [Click to enter text.](#)

Category: N/A

Subcategories: [Click to enter text.](#)

Category: N/A

Subcategories: [Click to enter text.](#)

## F. Industrial user interruptions

Has the SIU or CIU caused or contributed to any problems (e.g., interferences, pass through, odors, corrosion, blockages) at your POTW in the past three years?

☐ Yes ☒ No

**If yes**, identify the SIU, describe each episode, including dates, duration, description of problems, and probable pollutants.

[Click to enter text.](#)

# WORKSHEET 7.0

## TEXAS COMMISSION ON ENVIRONMENTAL QUALITY

### CLASS V INJECTION WELL INVENTORY/AUTHORIZATION FORM

Submit the completed form to:

TCEQ  
IUC Permits Team  
Radioactive Materials Division  
MC-233  
PO Box 13087  
Austin, Texas 78711-3087  
512-239-6466

For TCEQ Use Only  
Reg. No. \_\_\_\_\_  
Date Received \_\_\_\_\_  
Date Authorized \_\_\_\_\_

RN103932638  
Authorized: 06/21/2001

#### Section 1. General Information (Instructions Page 92)

##### 1. TCEQ Program Area

Program Area (PST, VCP, IHW, etc.): [Click to enter text.](#)

Program ID: [Click to enter text.](#)

Contact Name: [Click to enter text.](#)

Phone Number: [Click to enter text.](#)

##### 2. Agent/Consultant Contact Information

Contact Name: [Click to enter text.](#)

Address: [Click to enter text.](#)

City, State, and Zip Code: [Click to enter text.](#)

Phone Number: [Click to enter text.](#)

##### 3. Owner/Operator Contact Information

☐ Owner ☐ Operator

Owner/Operator Name: [Click to enter text.](#)

Contact Name: [Click to enter text.](#)

Address: [Click to enter text.](#)

City, State, and Zip Code: [Click to enter text.](#)

Phone Number: [Click to enter text.](#)

##### 4. Facility Contact Information

Facility Name: [Click to enter text.](#)

Address: [Click to enter text.](#)

City, State, and Zip Code: [Click to enter text.](#)

Location description (if no address is available): [Click to enter text.](#)

Facility Contact Person: [Click to enter text.](#)

Phone Number: [Click to enter text.](#)

5. **Latitude and Longitude, in degrees-minutes-seconds**

Latitude: [Click to enter text.](#)

Longitude: [Click to enter text.](#)

Method of determination (GPS, TOPO, etc.): [Click to enter text.](#)

Attach topographic quadrangle map as attachment A.

6. **Well Information**

Type of Well Construction, select one:

- ☐ Vertical Injection
- ☐ Subsurface Fluid Distribution System
- ☐ Infiltration Gallery
- ☐ Temporary Injection Points
- ☐ Other, Specify: [Click to enter text.](#)

Number of Injection Wells: [Click to enter text.](#)

7. **Purpose**

Detailed Description regarding purpose of Injection System:

[Click to enter text.](#)

Attach a Site Map as Attachment B (Attach the Approved Remediation Plan, if appropriate.)

8. **Water Well Driller/Installer**

Water Well Driller/Installer Name: [Click to enter text.](#)

City, State, and Zip Code: [Click to enter text.](#)

Phone Number: [Click to enter text.](#)

License Number: [Click to enter text.](#)

## Section 2. Proposed Down Hole Design

Attach a diagram signed and sealed by a licensed engineer as Attachment C.

**Table 7.0(1) – Down Hole Design Table**

Name of String	Size	Setting Depth	Sacks Cement/Grout – Slurry Volume – Top of Cement	Hole Size	Weight (lbs/ft) PVC/Steel
Casing					
Tubing					
Screen					

### Section 3. Proposed Trench System, Subsurface Fluid Distribution System, or Infiltration Gallery

Attach a diagram signed and sealed by a licensed engineer as Attachment D.

System(s) Dimensions: [Click to enter text.](#)

System(s) Construction: [Click to enter text.](#)

### Section 4. Site Hydrogeological and Injection Zone Data

1. Name of Contaminated Aquifer: [Click to enter text.](#)
2. Receiving Formation Name of Injection Zone: [Click to enter text.](#)
3. Well/Trench Total Depth: [Click to enter text.](#)
4. Surface Elevation: [Click to enter text.](#)
5. Depth to Ground Water: [Click to enter text.](#)
6. Injection Zone Depth: [Click to enter text.](#)
7. Injection Zone vertically isolated geologically? ☐ Yes ☐ No  
Impervious Strata between Injection Zone and nearest Underground Source of Drinking Water:  
Name: [Click to enter text.](#)  
Thickness: [Click to enter text.](#)
8. Provide a list of contaminants and the levels (ppm) in contaminated aquifer  
Attach as Attachment E.
9. Horizontal and Vertical extent of contamination and injection plume  
Attach as Attachment F.
10. Formation (Injection Zone) Water Chemistry (Background levels) TDS, etc.  
Attach as Attachment G.
11. Injection Fluid Chemistry in PPM at point of injection  
Attach as Attachment H.
12. Lowest Known Depth of Ground Water with < 10,000 PPM TDS: [Click to enter text.](#)
13. Maximum injection Rate/Volume/Pressure: [Click to enter text.](#)
14. Water wells within 1/4 mile radius (attach map as Attachment I): [Click to enter text.](#)
15. Injection wells within 1/4 mile radius (attach map as Attachment J): [Click to enter text.](#)
16. Monitor wells within 1/4 mile radius (attach drillers logs and map as Attachment K): [Click to enter text.](#)
17. Sampling frequency: [Click to enter text.](#)
18. Known hazardous components in injection fluid: [Click to enter text.](#)

## Section 5. Site History

1. Type of Facility: [Click to enter text.](#)
2. Contamination Dates: [Click to enter text.](#)
3. Original Contamination (VOCs, TPH, BTEX, etc.) and Concentrations (attach as Attachment L): [Click to enter text.](#)
4. Previous Remediation (attach results of any previous remediation as attachment M): [Click to enter text.](#)

**NOTE: Authorization Form should be completed in detail and authorization given by the TCEQ before construction, operation, and/or conversion can begin. Attach additional pages as necessary.**

### *Class V Injection Well Designations*

- 5A07 Heat Pump/AC return (IW used for groundwater to heat and/or cool buildings)
- 5A19 Industrial Cooling Water Return Flow (IW used to cool industrial process equipment)
- 5B22 Salt Water Intrusion Barrier (IW used to inject fluids to prevent the intrusion of salt water into an aquifer)
- 5D02 Storm Water Drainage (IW designed for the disposal of rain water)
- 5D04 Industrial Stormwater Drainage Wells (IW designed for the disposal of rain water associated with industrial facilities)
- 5F01 Agricultural Drainage (IW that receive agricultural runoff)
- 5R21 Aquifer Recharge (IW used to inject fluids to recharge an aquifer)
- 5S23 Subsidence Control Wells (IW used to control land subsidence caused by ground water withdrawal)
- 5W09 Untreated Sewage
- 5W10 Large Capacity Cesspools (Cesspools that are designed for 5,000 gpd or greater)
- 5W11 Large Capacity Septic systems (Septic systems designed for 5,000 gpd or greater)
- 5W12 WTP disposal
- 5W20 Industrial Process Waste Disposal Wells
- 5W31 Septic System (Well Disposal method)
- 5W32 Septic System Drainfield Disposal
- 5X13 Mine Backfill (IW used to control subsidence, dispose of mining byproducts, and/or fill sections of a mine)
- 5X25 Experimental Wells (Pilot Test) (IW used to test new technologies or tracer dye studies)
- 5X26 Aquifer Remediation (IW used to clean up, treat, or prevent contamination of a USDW)
- 5X27 Other Wells
- 5X28 Motor Vehicle Waste Disposal Wells (IW used to dispose of waste from a motor vehicle site - These are currently banned)
- 5X29 Abandoned Drinking Water Wells (waste disposal)

## **APPENDIX A**

### **CORE DATA FORM**



# TCEQ Core Data Form

For detailed instructions on completing this form, please read the Core Data Form Instructions or call 512-239-5175.

## SECTION I: General Information

<b>1. Reason for Submission</b> (If other is checked please describe in space provided.)		
<input type="checkbox"/> New Permit, Registration or Authorization (Core Data Form should be submitted with the program application.)		
<input checked="" type="checkbox"/> Renewal (Core Data Form should be submitted with the renewal form)	<input type="checkbox"/> Other	
<b>2. Customer Reference Number</b> (if issued)	<a href="#">Follow this link to search for CN or RN numbers in Central Registry**</a>	<b>3. Regulated Entity Reference Number</b> (if issued)
CN 600249825		RN 103932638

## SECTION II: Customer Information

<b>4. General Customer Information</b>		<b>5. Effective Date for Customer Information Updates</b> (mm/dd/yyyy)			
<input type="checkbox"/> New Customer <input type="checkbox"/> Update to Customer Information <input type="checkbox"/> Change in Regulated Entity Ownership <input type="checkbox"/> Change in Legal Name (Verifiable with the Texas Secretary of State or Texas Comptroller of Public Accounts)					
<i>The Customer Name submitted here may be updated automatically based on what is current and active with the Texas Secretary of State (SOS) or Texas Comptroller of Public Accounts (CPA).</i>					
<b>6. Customer Legal Name</b> (If an individual, print last name first: eg: Doe, John)				<i>If new Customer, enter previous Customer below:</i>	
Comal Independent School District					
<b>7. TX SOS/CPA Filing Number</b>		<b>8. TX State Tax ID</b> (11 digits)		<b>9. Federal Tax ID</b> (9 digits) 74-6001777	<b>10. DUNS Number</b> (if applicable) 010541498
<b>11. Type of Customer:</b>		<input type="checkbox"/> Corporation		<input type="checkbox"/> Individual	Partnership: <input type="checkbox"/> General <input type="checkbox"/> Limited
Government: <input type="checkbox"/> City <input type="checkbox"/> County <input type="checkbox"/> Federal <input type="checkbox"/> Local <input type="checkbox"/> State <input checked="" type="checkbox"/> Other		<input type="checkbox"/> Sole Proprietorship		<input type="checkbox"/> Other:	
<b>12. Number of Employees</b>				<b>13. Independently Owned and Operated?</b>	
<input type="checkbox"/> 0-20 <input type="checkbox"/> 21-100 <input type="checkbox"/> 101-250 <input type="checkbox"/> 251-500 <input checked="" type="checkbox"/> 501 and higher				<input checked="" type="checkbox"/> Yes <input type="checkbox"/> No	
<b>14. Customer Role</b> (Proposed or Actual) – as it relates to the Regulated Entity listed on this form. Please check one of the following					
<input type="checkbox"/> Owner <input type="checkbox"/> Operator <input checked="" type="checkbox"/> Owner & Operator <input type="checkbox"/> Other: <input type="checkbox"/> Occupational Licensee <input type="checkbox"/> Responsible Party <input type="checkbox"/> VCP/BSA Applicant					
<b>15. Mailing Address:</b>	1404 IH 35 N				
	<b>City</b>	New Braunfels	<b>State</b>	TX	<b>ZIP</b> 78130 <b>ZIP + 4</b>
<b>16. Country Mailing Information</b> (if outside USA)			<b>17. E-Mail Address</b> (if applicable)		

<b>18. Telephone Number</b>	<b>19. Extension or Code</b>	<b>20. Fax Number (if applicable)</b>
( 830 ) 885-1791		(   ) -

## SECTION III: Regulated Entity Information

<b>21. General Regulated Entity Information</b> (If 'New Regulated Entity' is selected, a new permit application is also required.)								
<input type="checkbox"/> New Regulated Entity <input type="checkbox"/> Update to Regulated Entity Name <input type="checkbox"/> Update to Regulated Entity Information								
<i>The Regulated Entity Name submitted may be updated, in order to meet TCEQ Core Data Standards (removal of organizational endings such as Inc, LP, or LLC).</i>								
<b>22. Regulated Entity Name</b> (Enter name of the site where the regulated action is taking place.)								
CISD SMITHSON VALLEY HIGH SCHOOL								
<b>23. Street Address of the Regulated Entity:</b>  (No PO Boxes)	14001 TX-46							
	<b>City</b>	Spring Branch	<b>State</b>	TX	<b>ZIP</b>	78070	<b>ZIP + 4</b>	
<b>24. County</b>	Comal							

If no Street Address is provided, fields 25-28 are required.

<b>25. Description to Physical Location:</b>								
<b>26. Nearest City</b>						<b>State</b>	<b>Nearest ZIP Code</b>	
<i>Latitude/Longitude are required and may be added/updated to meet TCEQ Core Data Standards. (Geocoding of the Physical Address may be used to supply coordinates where none have been provided or to gain accuracy).</i>								
<b>27. Latitude (N) In Decimal:</b>						<b>28. Longitude (W) In Decimal:</b>		
Degrees	Minutes		Seconds		Degrees	Minutes		Seconds
<b>29. Primary SIC Code</b> (4 digits)	<b>30. Secondary SIC Code</b> (4 digits)		<b>31. Primary NAICS Code</b> (5 or 6 digits)			<b>32. Secondary NAICS Code</b> (5 or 6 digits)		
8211	8299		611110					
<b>33. What is the Primary Business of this entity?</b> (Do not repeat the SIC or NAICS description.)								
High School								
<b>34. Mailing Address:</b>	14001 TX-46							
	<b>City</b>	Spring Branch	<b>State</b>	TX	<b>ZIP</b>	78070	<b>ZIP + 4</b>	
<b>35. E-Mail Address:</b>								
<b>36. Telephone Number</b>	<b>37. Extension or Code</b>				<b>38. Fax Number (if applicable)</b>			
( 830 ) 885-1000					(   ) -			



**39. TCEQ Programs and ID Numbers** Check all Programs and write in the permits/registration numbers that will be affected by the updates submitted on this form. See the Core Data Form instructions for additional guidance.

<input type="checkbox"/> Dam Safety	<input type="checkbox"/> Districts	<input type="checkbox"/> Edwards Aquifer	<input type="checkbox"/> Emissions Inventory Air	<input type="checkbox"/> Industrial Hazardous Waste
<input type="checkbox"/> Municipal Solid Waste	<input type="checkbox"/> New Source Review Air	<input type="checkbox"/> OSSF	<input type="checkbox"/> Petroleum Storage Tank	<input type="checkbox"/> PWS
<input type="checkbox"/> Sludge	<input type="checkbox"/> Storm Water	<input type="checkbox"/> Title V Air	<input type="checkbox"/> Tires	<input type="checkbox"/> Used Oil
<input type="checkbox"/> Voluntary Cleanup	<input checked="" type="checkbox"/> Wastewater	<input type="checkbox"/> Wastewater Agriculture	<input type="checkbox"/> Water Rights	<input type="checkbox"/> Other:
	WQ0014295001			

## SECTION IV: Preparer Information

<b>40. Name:</b>	Cody Wootton, EIT			<b>41. Title:</b>	Graduate Engineer
<b>42. Telephone Number</b>	<b>43. Ext./Code</b>	<b>44. Fax Number</b>	<b>45. E-Mail Address</b>		
( 972 ) 784-7777		( ) -	cwootton@dunaway.com		

## SECTION V: Authorized Signature

46. By my signature below, I certify, to the best of my knowledge, that the information provided in this form is true and complete, and that I have signature authority to submit this form on behalf of the entity specified in Section II, Field 6 and/or as required for the updates to the ID numbers identified in field 39.

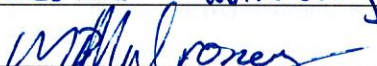
<b>Company:</b>	Comal ISO	<b>Job Title:</b>	Chief Operations Officer
<b>Name (In Print):</b>	Malcolm Mulroney	<b>Phone:</b>	( ) - 830 221 2150
<b>Signature:</b>		<b>Date:</b>	9.26.2024

## **APPENDIX B**

### **PLAIN LANGUAGE SUMMARY**

## **DOMESTIC WASTEWATER/STORMWATER**

*The following summary is provided for this pending water quality permit application being reviewed by the Texas Commission on Environmental Quality as required by 30 TAC Chapter 39. The information provided in this summary may change during the technical review of the application and is not a federal enforceable representation of the permit application.*

Comal Independent School District (CN600249825) operates Smithson Valley High School WWTP (RN103932638), a wastewater treatment plant serving the school. The facility is located at 14001 SH 46 W, in Spring Branch, Comal County, Texas 78070. The facility disposes of 27,000 gallons of treated wastewater per day through a subsurface area drip dispersal system. This permit will not authorize a discharge of pollutants into water in the state.

Discharges from the facility are expected to contain BOD5, total suspended solids, and E.coli. Domestic sewage is treated by septic tanks, a recirculation tank, dosing tank, gravel filter, and subsurface drip irrigation system.

## **AGUAS RESIDUALES DOMESTICAS /AGUAS PLUVIALES**

*El siguiente resumen se proporciona para esta solicitud de permiso de calidad del agua pendiente que está siendo revisada por la Comisión de Calidad Ambiental de Texas según lo requerido por el Capítulo 39 del Código Administrativo de Texas 30. La información proporcionada en este resumen puede cambiar durante la revisión técnica de la solicitud y no es una representación ejecutiva fedérale de la solicitud de permiso.*

El Distrito Escolar Independiente de Comal (CN600249825) opera la WWTP de Smithson Valley High School (RN103932638), una planta de tratamiento de aguas residuales que presta servicio a la escuela. La instalación está ubicada en 14001 SH 46 W, en Spring Branch, condado de Comal, Texas 78070. La instalación elimina 27,000 galones de aguas residuales tratadas por día a través de un sistema de dispersión por goteo en el subsuelo. Este permiso no autorizará una descarga de contaminantes al agua del estado.

Se espera que las descargas de la instalación contengan BOD5, sólidos suspendidos totales y E.coli. Las aguas residuales domésticas se tratan mediante fosas sépticas, un tanque de recirculación, un tanque dosificador, un filtro de grava y un sistema de riego por goteo subterráneo.

## **APPENDIX C**

### **USGS TOPO MAP**



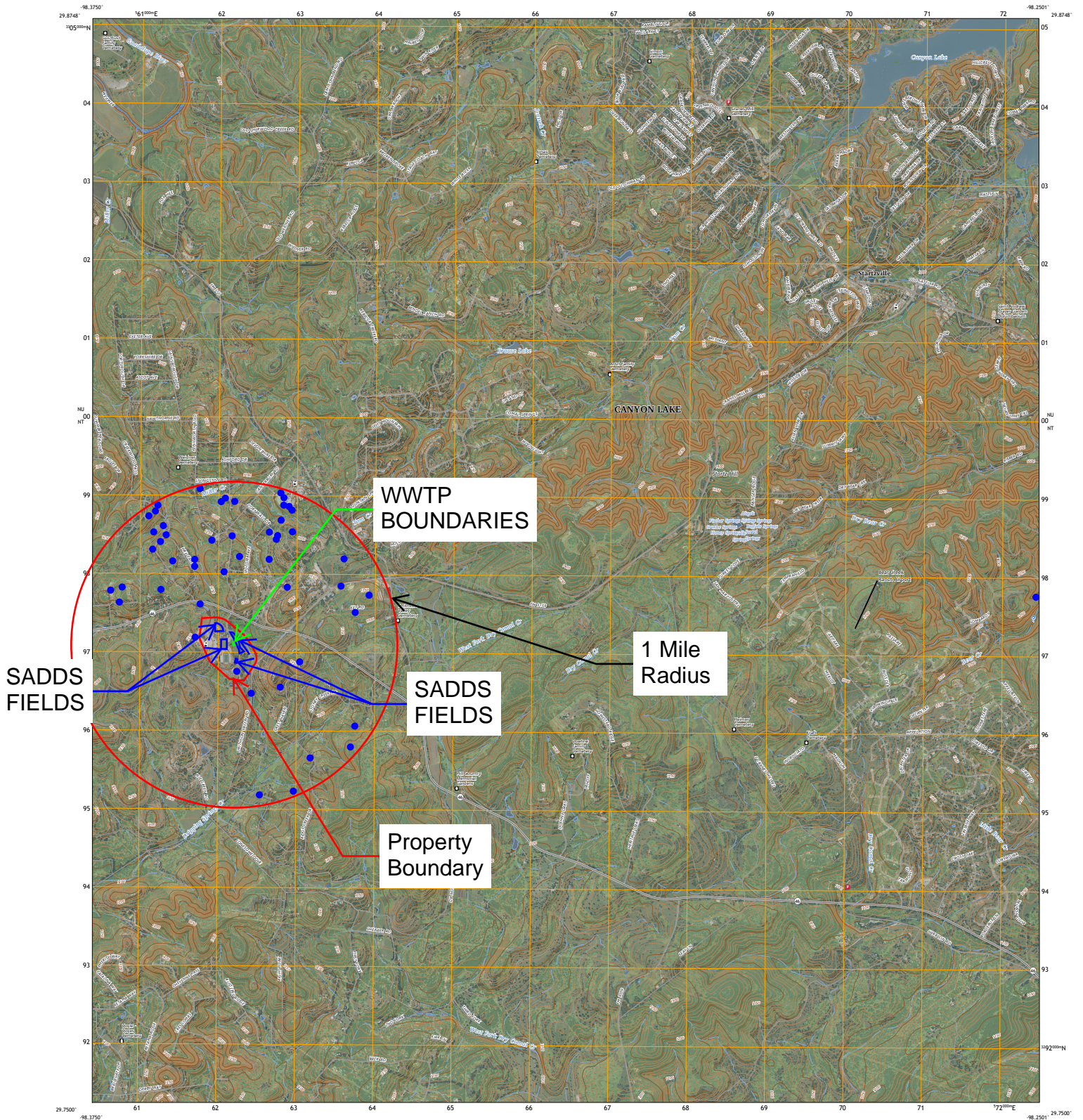

Produced by the United States Geological Survey

North American Datum of 1983 (NAD83)  
World Geodetic System of 1984 (WGS84). Projection and  
1:50,000-meter grid system. Transverse Mercator, Zone 14T.  
Data is provided by The National Map (TNM), is the best available at the time of map  
generation, and includes data content from supporting themes of Elevation,  
Hydrography, Geographic Names, Boundaries, Transportation, Structures, Land Cover,  
and Orthophotography. Refer to associated Federal Geographic Data Committee (FGDC)  
Metadata for additional source data information.

This map is not a legal document. Boundaries may be generalized for this map scale.  
Private lands within government reservations may not be shown. Obtain permission  
before entering private lands. Temporal changes may have occurred since these data  
were collected and some data may no longer represent actual surface conditions.  
Learn About The National Map: <https://nationalmap.gov>

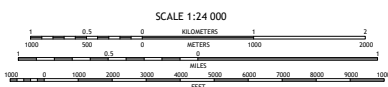
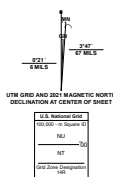

CONTOUR INTERVAL 10 FEET  
NORTH AMERICAN VERTICAL DATUM OF 1988  
CONTOUR SMOOTHNESS = Medium



7.5-MINUTE TOPO, TX  
2024





U.S. DEPARTMENT OF THE INTERIOR  
U.S. GEOLOGICAL SURVEY



7.5-MINUTE TOPO QUADRANGLE  
Custom Extent  
7.5-MINUTE TOPO



**Produced by the United States Geological Survey**

North American Datum of 1983 (NAD83)  
World Geodetic System of 1984 (WGS84). Projection and  
100-meter grid interval. Transverse Mercator, Zone 14T.  
Data is provided by The National Map (TNM), is the best available at the time of map  
generation, and includes data content from supporting themes of Elevation,  
Hydrography, Geographic Names, Boundaries, Transportation, Structures, Land Cover,  
and Orthophotography. Refer to associated Federal Geographic Data Committee (FGDC)  
Metadata for additional source data information.

This map is not a legal document. Boundaries may be generalized for this map scale.  
Private lands within government reservations may not be shown. Obtain permission  
before entering private lands. Temporal changes may have occurred since these data  
were collected and some data may no longer represent actual surface conditions.  
Learn About The National Map: <https://nationalmap.gov>

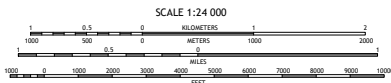
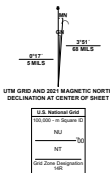

SCALE 1:24 000

CONTOUR INTERVAL 10 FEET

NORTH AMERICAN VERTICAL DATUM OF 1988

CONTOUR SMOOTHNESS = Medium



7.5-MINUTE TOPO, TX  
2024



## **APPENDIX D**

### **PROCESS FLOW DIAGRAM**

PLOTTED BY: Cody Wootton ON: Monday, September 16, 2024 AT: 3:54 PM FILEPATH: P:\012300\012320\001\Civil\CAD\Exhibits\Process Flow Diagram.dwg

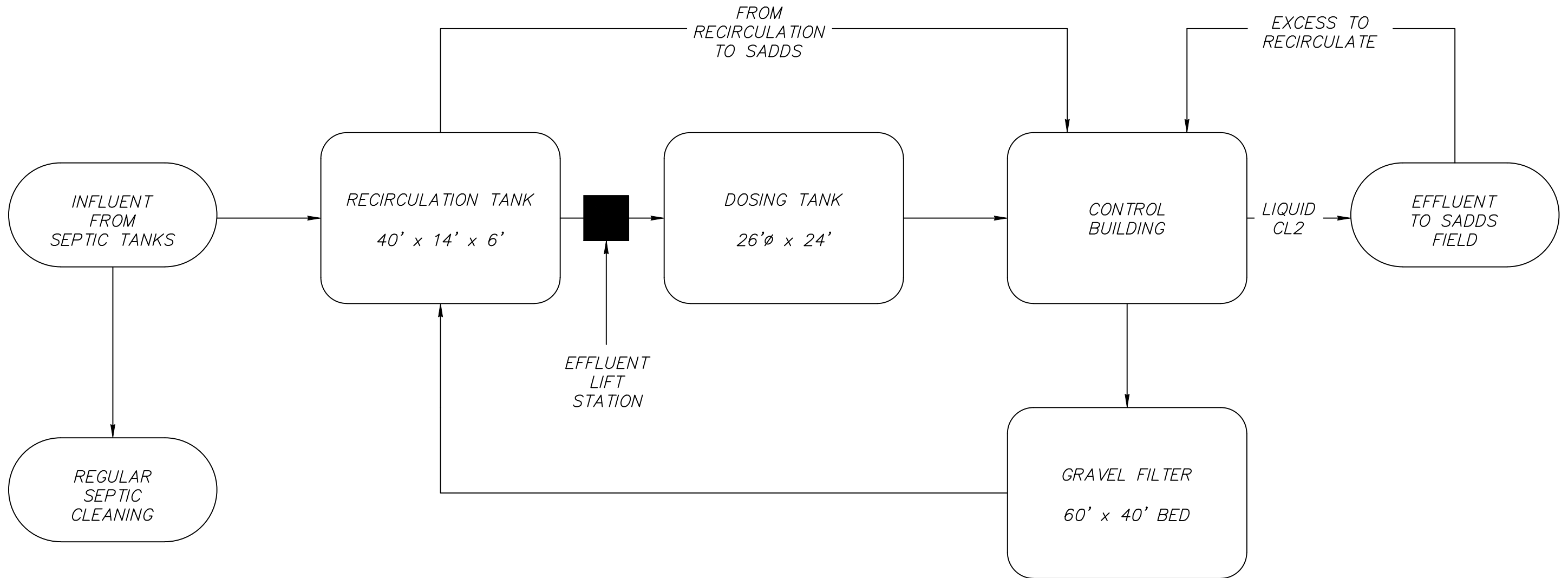



## **APPENDIX E**

### **SITE DRAWING**

PLOTTED BY: Cody Wootton ON: Thursday, August 15, 2024 AT: 2:04 PM FILEPATH: P:\012300\012320\001\Civil\CAD\Exhibits\SITE.dwg

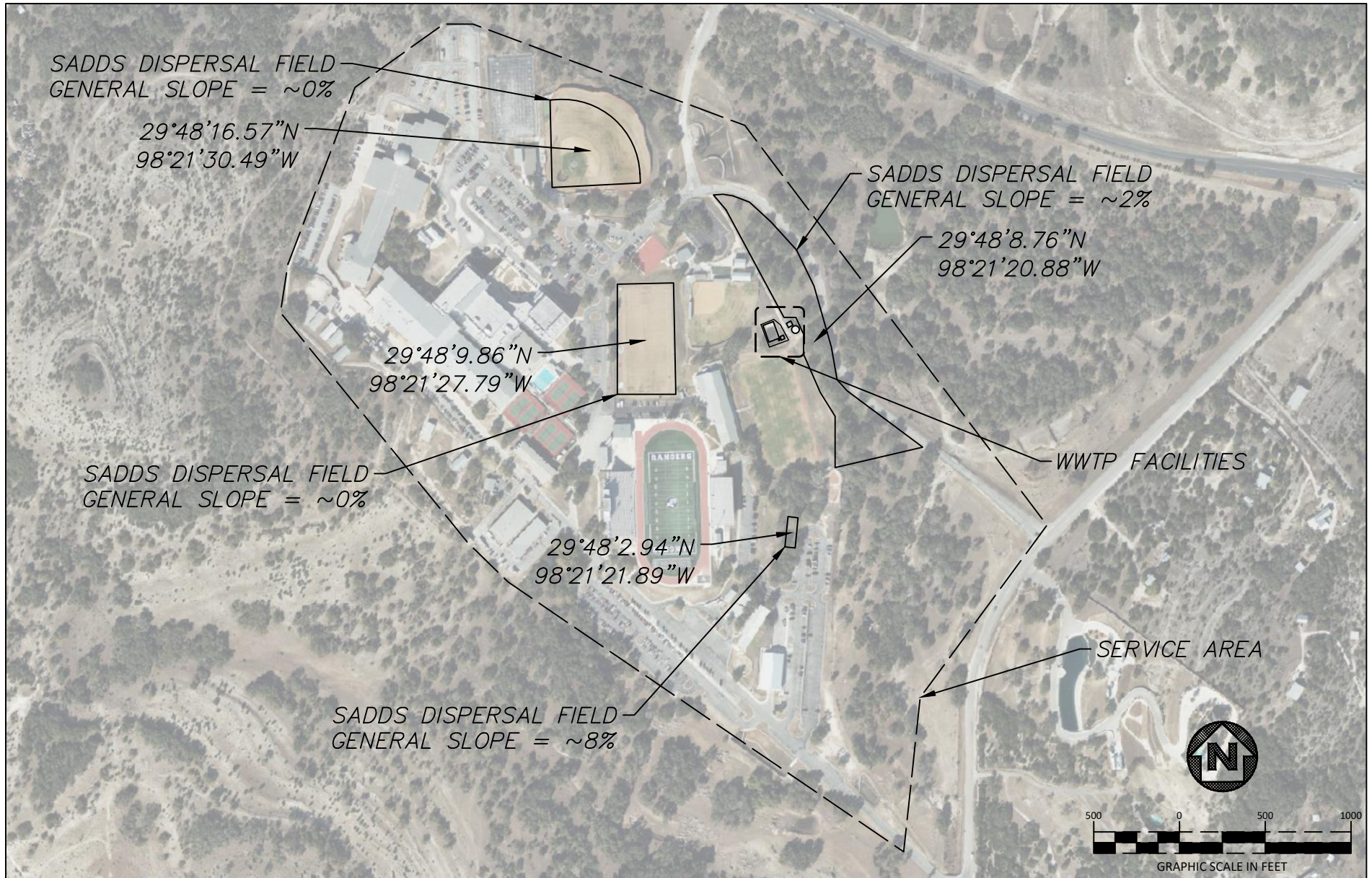

118 McKinney St. • P.O. Box 606 • Farmersville, Texas 75442  
TEL: 972.784.7777  
(TXENG FIRM F-1114)

## SMITHSON VALLEY HIGH SCHOOL WWTP

## **APPENDIX F**

### **ANNUAL CROPPING PLAN**

An Annual Cropping plan will not be required for Smithson Valley High School's WWTP permit (WQ0014295001) renewal as the conditions of the existing permit have not changed and the irrigated crops used on the effluent disposal land include only Bermuda and Rye grasses, which are maintained via landscape maintenance and not harvested for any use.

## **APPENDIX G**

### **WELL MAP & INFORMATION**



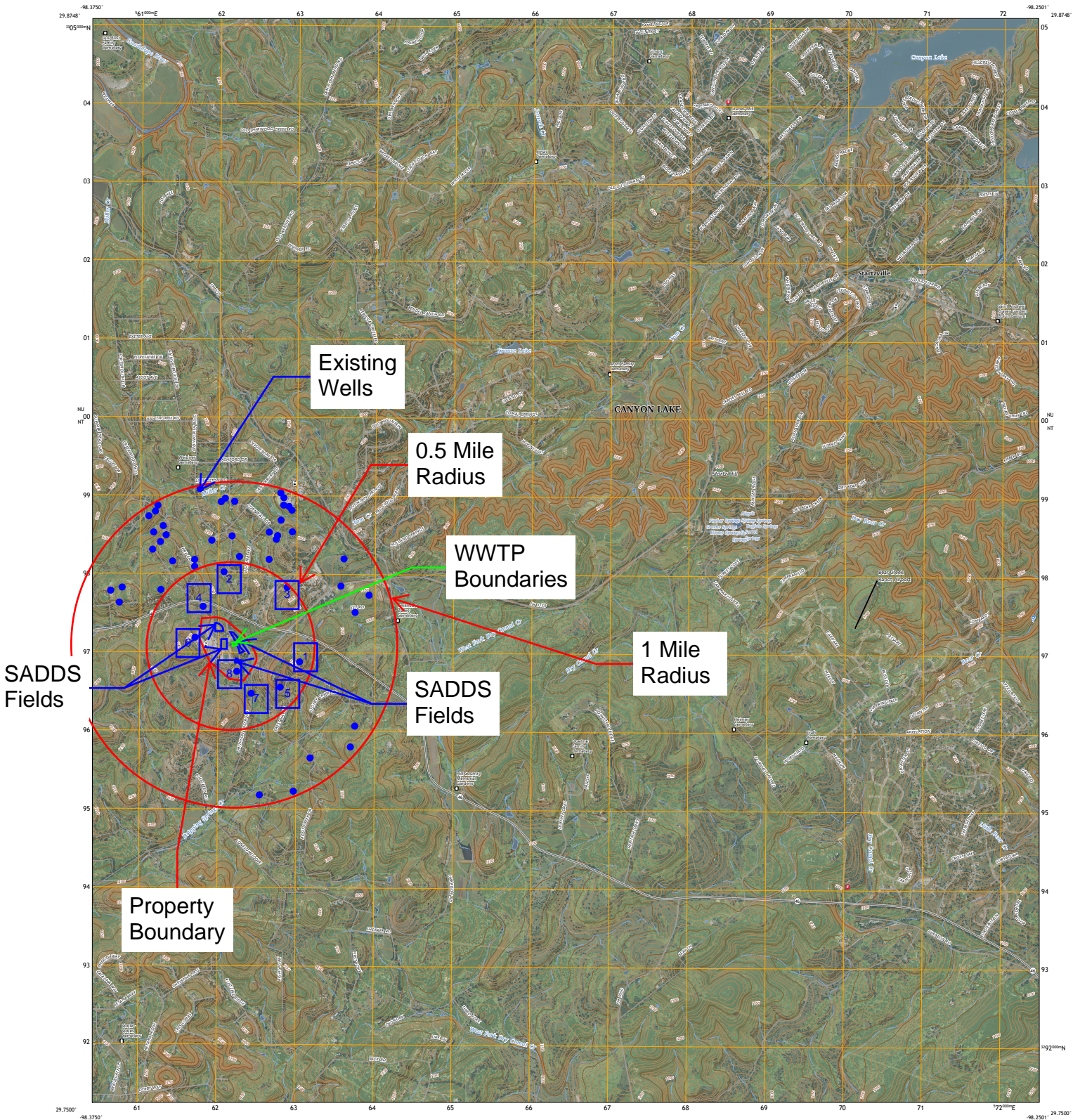

Produced by the United States Geological Survey

North American Datum of 1983 (NAD83)  
World Geodetic System of 1984 (WGS84). Projection and  
1:50,000-meter grid contour lines. Contour interval is 10 feet.  
Data is provided by The National Map (TNM), is the best available at the time of map  
generation, and includes data content from supporting themes of Elevation,  
Hydrography, Geographic Names, Boundaries, Transportation, Structures, Land Cover,  
and Orthophotography. Refer to associated Federal Geographic Data Committee (FGDC)  
Metadata for additional source data information.

This map is not a legal document. Boundaries may be generalized for this map scale.  
Private lands within government reservations may not be shown. Obtain permission  
before entering private lands. Topographic changes may have occurred since these data  
were collected and some data may no longer represent actual surface conditions.  
Learn About The National Map: <https://nationalmap.gov>

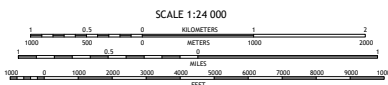
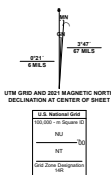





U.S. DEPARTMENT OF THE INTERIOR  
U.S. GEOLOGICAL SURVEY



7.5-MINUTE TOPO QUADRANGLE  
Custom Extent  
7.5-MINUTE TOPO



**Produced by the United States Geological Survey**

North American Datum of 1983 (NAD83)  
World Geodetic System of 1984 (WGS84). Projection and  
100-meter grid interval. Transverse Mercator, Zone 14T.  
Data is provided by The National Map (TNM), is the best available at the time of map  
generation, and includes data content from supporting themes of Elevation,  
Hydrography, Geographic Names, Boundaries, Transportation, Structures, Land Cover,  
and Orthophotography. Refer to associated Federal Geographic Data Committee (FGDC)  
Metadata for additional source data information.

This map is not a legal document. Boundaries may be generalized for this map scale.  
Private lands within government reservations may not be shown. Obtain permission  
before entering private lands. Temporal changes may have occurred since these data  
were collected and some data may no longer represent actual surface conditions.  
Learn About The National Map: <https://nationalmap.gov>

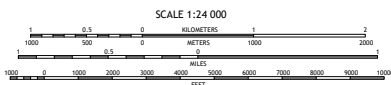
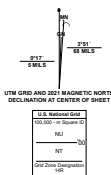

SCALE 1:24 000

CONTOUR INTERVAL 10 FEET

CONTOUR SMOOTHNESS = Medium



7.5-MINUTE TOPO, TX  
2024



Map ID	Well Reports							
	Well Report Tracking Number	Well Type	Proposed Use	County	Owner	Depth (ft)	Latitude (DD)	Longitude (DD)
1	15752	New Well	Domestic	Comal	Ross Richardson	600	29.801667	-98.350556
2	18662	New Well	Domestic	Comal	Ed Dally	620	29.810001	-98.358334
3	37489	New Well	Domestic	Comal	GB Homes	600	29.808612	-98.351667
4	121674	New Well	Domestic	Comal	Hargro, Inc.	600	29.805556	-98.358334
5	291996	New Well	Domestic	Comal	Jack Oaks	630	29.799445	-98.352501
	TWDB Database							
	State Well Number	Well Type	Water Use	County	Owner	Depth (ft)	Latitude (DD)	Longitude (DD)
6	6814405 - Scanned Documents	Withdrawal of Water	Public Supply	Comal	CISD Smithson Valley High School (Well #1)	720	29.803334	-98.360834
7	6814407 - Scanned Documents	Withdrawal of Water	Unused	Comal	CISD Smithson Valley High School (Well #3)	620	29.7983333	-98.3552778
8	6814406 - Scanned Documents	Withdrawal of Water	Public Supply	Comal	CISD Smithson Valley High School (Well #2)	660	29.800278	-98.356389



**Well Reports**

Well Street	Well City	Well Zip Code	Date of Well Completion	Map ID
35480 Smithson Valley Road	Bulverde	78163	19-Nov-02	1
Hwy 46 between Whispering Hills & Creekwood Ranches	Spring Branch	78070	13-Feb-03	2
1138 Victoria Lane	Spring Branch	78070	16-Mar-04	3
1107 Victoria Lane	Spring Branch	78070	9-Aug-07	4
Smithson Valley Rd.	Spring Branch	78080	25-Jun-12	5

**TWDB Database**

Elevation (ft)	Water Level Observation Type	Water Quality Available	Aquifer Code Name	
1320	Miscellaneous Measurements	N	218GRCCU - Lower Glen Rose and Cow Creek Limestones	6
1210	GCD Current Sensor	N	218GRCCU - Lower Glen Rose and Cow Creek Limestones	7
1251	Miscellaneous Measurements	N	218GRCCU - Lower Glen Rose and Cow Creek Limestones	8

## **APPENDIX H**

### **GROUNDWATER QUALITY REPORT**

In accordance with *30 TAC § 309.20(a)(4)(A and B)*, the wells within the 0.5 mile radius do not have any injurious water quality data, and have documented their vicinity to the SADDs fields. The site contains no ponds and does not exceed the prescribed rate of 0.1/gal/ft<sup>2</sup>/day due to its position according to *30 TAC § 222.83*. There are no proposed monitor wells around the site.

## **APPENDIX I**

### **USDA SOIL MAP**



Soil Map—Comal and Hays Counties, Texas  
(Smithson Valley High School)



Soil Map may not be valid at this scale.

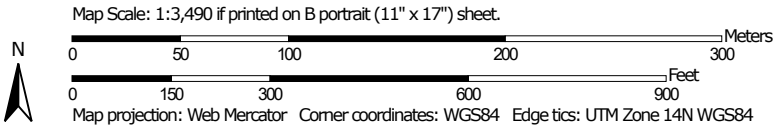



Soil Map—Comal and Hays Counties, Texas  
(Smithson Valley High School)

## MAP LEGEND

### Area of Interest (AOI)

 Area of Interest (AOI)

### Soils

 Soil Map Unit Polygons

 Soil Map Unit Lines

 Soil Map Unit Points

### Special Point Features



Blowout



Borrow Pit



Clay Spot



Closed Depression



Gravel Pit



Gravelly Spot



Landfill



Lava Flow



Marsh or swamp



Mine or Quarry



Miscellaneous Water



Perennial Water



Rock Outcrop



Saline Spot



Sandy Spot



Severely Eroded Spot



Sinkhole



Slide or Slip



Sodic Spot



Spoil Area



Stony Spot



Very Stony Spot



Wet Spot



Other



Special Line Features

### Water Features



Streams and Canals

### Transportation



Rails



Interstate Highways



US Routes



Major Roads



Local Roads

### Background



Aerial Photography

## MAP INFORMATION

The soil surveys that comprise your AOI were mapped at 1:20,000.

Warning: Soil Map may not be valid at this scale.

Enlargement of maps beyond the scale of mapping can cause misunderstanding of the detail of mapping and accuracy of soil line placement. The maps do not show the small areas of contrasting soils that could have been shown at a more detailed scale.

Please rely on the bar scale on each map sheet for map measurements.

Source of Map: Natural Resources Conservation Service

Web Soil Survey URL:

Coordinate System: Web Mercator (EPSG:3857)

Maps from the Web Soil Survey are based on the Web Mercator projection, which preserves direction and shape but distorts distance and area. A projection that preserves area, such as the Albers equal-area conic projection, should be used if more accurate calculations of distance or area are required.

This product is generated from the USDA-NRCS certified data as of the version date(s) listed below.

Soil Survey Area: Comal and Hays Counties, Texas

Survey Area Data: Version 20, Sep 5, 2023

Soil map units are labeled (as space allows) for map scales 1:50,000 or larger.

Date(s) aerial images were photographed: Dec 10, 2020—Dec 17, 2020

The orthophoto or other base map on which the soil lines were compiled and digitized probably differs from the background imagery displayed on these maps. As a result, some minor shifting of map unit boundaries may be evident.

## Map Unit Legend

Map Unit Symbol	Map Unit Name	Acres in AOI	Percent of AOI
BrB	Bolar clay loam, 1 to 3 percent slopes	30.6	35.8%
BtD	Brackett-Rock outcrop-Comfort complex, 1 to 8 percent slopes	38.9	45.6%
BtG	Brackett-Rock outcrop-Real complex, 8 to 30 percent slopes	12.2	14.3%
PuC	Purves clay, 1 to 5 percent slopes	3.7	4.3%
<b>Totals for Area of Interest</b>		<b>85.4</b>	<b>100.0%</b>

## **APPENDIX J**

### **SOIL ANALYSIS**



# POLLUTION CONTROL SERVICES



## Report of Sample Analysis

Client Information	Sample Information	Laboratory Information
<b>Trent DeWaters</b> <b>Comal I.S.D.</b> <b>1404 N IH 35</b> <b>New Braunfels, TX 78130</b>	<b>Project Name: Annual</b> <b>Sample ID: SVHS 0-12"</b> <b>Matrix: Soil</b> <b>Date/Time Taken: 12/30/2023 1200</b>	<b>PCS Sample #: 746193</b> <b>Page 1 of 3</b> <b>Date/Time Received: 1/2/2024 08:00</b> <b>Report Date: 1/23/2024</b>  <b>Approved by:</b>  <b>Chuck Wallgren, President</b>

Test Description	Flag	Result	Units	RL	Analysis Date/Time	Method	Analyst
pH		7.7	S.U.	N/A	1/12/2024 11:55	SW846 9045	GTG
Conductivity, Specific		270	µmhos/cm at 25° C	N/A	1/8/2024 10:13	SM 2510B	CLH
Nitrate-N		21.1	mg/kg	0.1	1/15/2024 13:20	EPA 352.1	EMV
Kjeldahl-N, Total	!	3,099	mg/kg	3	1/10/2024 10:30	SM 4500-N B/C	PML
Ammonia-N		<3	mg/kg	3	1/15/2024 13:45	SM 4500-NH3 B/C	PML
Nitrogen, Total		3,120	mg/kg	1	1/15/2024 13:20	Calculation	CFW
Calcium (H2O Soluble)		350	mg/L	1.00	1/19/2024 09:04	SAR / EPA 200.7	DJL
Magnesium (H2O Soluble)	R	24.0	mg/L	1.00	1/19/2024 09:04	SAR / EPA 200.7	DJL

Test Description	Precision	Quality Assurance Summary				MSD	UCL	LCS	LCS Limit	Blank
		Precision	Limit	LCL	MS					
pH	N/A	N/A	N/A	N/A			N/A			
Conductivity, Specific	N/A	N/A	N/A	N/A			N/A			
Nitrate-N	3	10	70	109	106	130	102	85 - 115		
Kjeldahl-N, Total	1	13	83	105	104	114	106	85 - 115		<3
Ammonia-N	6	10	88	101	95	104	104	85 - 115		
Nitrogen, Total	N/A	N/A	N/A			N/A				
Calcium (H2O Soluble)	<1	20	70	*N/C	*N/C	130	95	85 - 115		
Magnesium (H2O Soluble)	<1	20	70	*145	*145	130	95	85 - 115		

**Quality Statement:** All supporting quality data adhered to data quality objectives and test results meet the requirements of NELAP unless otherwise noted as flagged exceptions or in a case narrative attachment. Reports with full quality data deliverables are available on request.

\*Approved for release per QA Plan, Exception to Limits - QAM Section 13-4  
 ! Parameter not NELAP certifiable  
 R Spike recovery outside control limits due to matrix effect - LCS within limits  
 § Reported on a Dry Weight Basis

These analytical results relate only to the sample tested.  
 All data is reported on an 'As Is' basis unless designated as 'Dry Wt'.  
 RL = Reporting Limits  
 \*N/C = Not Calculated, Sample Concentration Greater than 5 times the Spike Level

# POLLUTION CONTROL SERVICES



## Report of Sample Analysis

Client Information	Sample Information	Laboratory Information
<b>Trent DeWaters</b> <b>Comal I.S.D.</b> <b>1404 N IH 35</b> <b>New Braunfels, TX 78130</b>	<b>Project Name:</b> Annual <b>Sample ID:</b> SVHS 0-12" <b>Matrix:</b> Soil <b>Date/Time Taken:</b> 12/30/2023 1200	<b>PCS Sample #:</b> 746193 <b>Page 2 of 3</b> <b>Date/Time Received:</b> 1/2/2024 08:00 <b>Report Date:</b> 1/23/2024

Test Description	Flag	Result	Units	RL	Analysis Date/Time	Method	Analyst
Sodium (H2O Soluble)	R	30.0	mg/L	1.00	1/19/2024 09:04	SAR / EPA 200.7	DJL
Sodium Absorption Ratio	!	0.4	N/A	N/A	1/22/2024 10:20	USDA	DJL
Sodium/ICP (Mehlich III)		61.1	mg/kg	13.3	1/22/2024 08:07	Mehlich 3/EPA 200.7	DJL
Calcium/ICP (Mehlich III)		16,400	mg/kg	6.63	1/22/2024 08:07	Mehlich 3/EPA 200.7	DJL
Magnesium/ICP (Mehlich III)		453	mg/kg	6.63	1/22/2024 08:07	Mehlich 3/EPA 200.7	DJL
Phosphorous/ICP (Mehlich III)		21.9	mg/kg	6.63	1/22/2024 08:07	Mehlich 3/EPA 200.7	DJL
Potassium/ICP (Mehlich III)		940	mg/kg	6.63	1/22/2024 08:07	Mehlich 3/EPA 200.7	DJL
Sulfur/ICP (Mehlich III)		20.1	mg/kg	6.63	1/22/2024 12:07	Mehlich 3/EPA 200.7	DJL

Test Description	Precision	Quality Assurance Summary							Blank
		Limit	LCL	MS	MSD	UCL	LCS	LCS Limit	
Sodium (H2O Soluble)	<1	20	70	*184	*184	130	95	85 - 115	
Sodium Absorption Ratio	N/A	N/A	N/A			N/A			
Sodium/ICP (Mehlich III)	4	20	70	78	74	130	109	85 - 115	
Calcium/ICP (Mehlich III)	5	20	70	*N/C	*N/C	130	100	85 - 115	
Magnesium/ICP (Mehlich III)	7	20	70	115	107	130	102	85 - 115	
Phosphorous/ICP (Mehlich III)	<1	20	75	123	121	125	105	85 - 115	
Potassium/ICP (Mehlich III)	1	20	70	107	105	130	98	85 - 115	
Sulfur/ICP (Mehlich III)	2	20	70	108	108	130	102	85 - 115	

**Quality Statement:** All supporting quality data adhered to data quality objectives and test results meet the requirements of NELAP unless otherwise noted as flagged exceptions or in a case narrative attachment. Reports with full quality data deliverables are available on request.

\*Approved for release per QA Plan, Exception to Limits - QAM Section 13-4

! Parameter not NELAP certifiable

R Spike recovery outside control limits due to matrix effect - LCS within limits

§ Reported on a Dry Weight Basis

These analytical results relate only to the sample tested.

All data is reported on an 'As Is' basis unless designated as 'Dry Wt'.

RL = Reporting Limits

\*N/C = Not Calculated, Sample Concentration Greater than 5 times the Spike Level

# POLLUTION CONTROL SERVICES



## Report of Sample Analysis

Client Information	Sample Information	Laboratory Information
Trent DeWaters Comal I.S.D. 1404 N IH 35 New Braunfels, TX 78130	Project Name: Annual §Sample ID: SVHS 0-12" Matrix: Soil Date/Time Taken: 12/30/2023 1200	PCS Sample #: 746193    Page 3 of 3 Date/Time Received: 1/2/2024 08:00 Report Date: 1/23/2024

Test Description	Result	Units	RL	Analysis Date/Time	Method	Analyst
Total Solids	74.9	%	0.10	1/2/2024 16:30	SM 2540 G	EMV

Test Description	Precision	Quality Assurance Summary Limit	LCL	MS	MSD	UCL	LCS	LCS Limit	Blank
Total Solids	<1	12	N/A			N/A			

**Quality Statement:** All supporting quality data adhered to data quality objectives and test results meet the requirements of NELAC unless otherwise noted as flagged exceptions or in a case narrative attachment. Reports with full quality data deliverables are available on request.

§ Reported on a Dry Weight Basis

These analytical results relate only to the sample tested.  
All data is reported on an 'As Is' basis unless designated as 'Dry Wt'.  
RL = Reporting Limits

# POLLUTION CONTROL SERVICES



## Report of Sample Analysis

Client Information	Sample Information	Laboratory Information
<b>Trent DeWaters</b> <b>Comal I.S.D.</b> <b>1404 N IH 35</b> <b>New Braunfels, TX 78130</b>	<b>Project Name:</b> Annual <b>Sample ID:</b> SVHS 12"-24" <b>Matrix:</b> Soil <b>Date/Time Taken:</b> 12/30/2023 1200	<b>PCS Sample #:</b> 746194 <b>Page 1 of 3</b> <b>Date/Time Received:</b> 1/2/2024 08:00 <b>Report Date:</b> 1/23/2024  <b>Approved by:</b>  <b>Chuck Wallgren, President</b>

Test Description	Flag	Result	Units	RL	Analysis Date/Time	Method	Analyst
pH		7.7	S.U.	N/A	1/12/2024 12:12	SW846 9045	GTG
Conductivity, Specific		310	µmhos/cm at 25° C	N/A	1/8/2024 10:13	SM 2510B	CLH
Nitrate-N		33.8	mg/kg	0.1	1/15/2024 13:55	EPA 352.1	EMV
Kjeldahl-N, Total	!	2,316	mg/kg	3	1/10/2024 10:30	SM 4500-N B/C	PML
Ammonia-N		<3	mg/kg	3	1/15/2024 13:45	SM 4500-NH3 B/C	PML
Nitrogen, Total		2,350	mg/kg	1	1/15/2024 13:55	Calculation	CFW
Calcium (H2O Soluble)		270	mg/L	1.00	1/19/2024 09:04	SAR / EPA 200.7	DJL
Magnesium (H2O Soluble)	R	18.0	mg/L	1.00	1/19/2024 09:04	SAR / EPA 200.7	DJL

Test Description	Precision	Quality Assurance Summary				UCL	LCS	LCS Limit	Blank
		Precision	Limit	LCL	MS				
pH	N/A	N/A	N/A	N/A		N/A			
Conductivity, Specific	N/A	N/A	N/A	N/A		N/A			
Nitrate-N	3	10	70	98	96	130	102	85 - 115	
Kjeldahl-N, Total	1	13	83	105	104	114	106	85 - 115	<3
Ammonia-N	6	10	88	101	95	104	104	85 - 115	
Nitrogen, Total	N/A	N/A	N/A			N/A			
Calcium (H2O Soluble)	<1	20	70	*N/C	*N/C	130	95	85 - 115	
Magnesium (H2O Soluble)	<1	20	70	*145	*145	130	95	85 - 115	

**Quality Statement:** All supporting quality data adhered to data quality objectives and test results meet the requirements of NELAP unless otherwise noted as flagged exceptions or in a case narrative attachment. Reports with full quality data deliverables are available on request.

\*Approved for release per QA Plan, Exception to Limits - QAM Section 13-4  
 ! Parameter not NELAP certifiable  
 R Spike recovery outside control limits due to matrix effect - LCS within limits  
 § Reported on a Dry Weight Basis

These analytical results relate only to the sample tested.  
 All data is reported on an 'As Is' basis unless designated as 'Dry Wt'.  
 RL = Reporting Limits  
 \*N/C = Not Calculated, Sample Concentration Greater than 5 times the Spike Level

# POLLUTION CONTROL SERVICES



## Report of Sample Analysis

Client Information	Sample Information	Laboratory Information
<b>Trent DeWaters</b> <b>Comal I.S.D.</b> <b>1404 N IH 35</b> <b>New Braunfels, TX 78130</b>	<b>Project Name: Annual</b> <b>Sample ID: SVHS 12"-24"</b> <b>Matrix: Soil</b> <b>Date/Time Taken: 12/30/2023 1200</b>	<b>PCS Sample #: 746194</b> <b>Page 2 of 3</b> <b>Date/Time Received: 1/2/2024 08:00</b> <b>Report Date: 1/23/2024</b>

Test Description	Flag	Result	Units	RL	Analysis Date/Time	Method	Analyst
Sodium (H2O Soluble)	R	52.0	mg/L	1.00	1/19/2024 09:04	SAR / EPA 200.7	DJL
Sodium Absorption Ratio	!	0.8	N/A	N/A	1/22/2024 10:20	USDA	DJL
Sodium/ICP (Mehlich III)		86.8	mg/kg	13.2	1/22/2024 08:07	Mehlich 3/EPA 200.7	DJL
Calcium/ICP (Mehlich III)		18,200	mg/kg	6.60	1/22/2024 08:07	Mehlich 3/EPA 200.7	DJL
Magnesium/ICP (Mehlich III)		357	mg/kg	6.60	1/22/2024 08:07	Mehlich 3/EPA 200.7	DJL
Phosphorous/ICP (Mehlich III)		8.03	mg/kg	6.60	1/22/2024 08:07	Mehlich 3/EPA 200.7	DJL
Potassium/ICP (Mehlich III)		474	mg/kg	6.60	1/22/2024 08:07	Mehlich 3/EPA 200.7	DJL
Sulfur/ICP (Mehlich III)		9.27	mg/kg	6.60	1/22/2024 12:07	Mehlich 3/EPA 200.7	DJL

Test Description	Precision	Quality Assurance Summary							Blank
		Limit	LCL	MS	MSD	UCL	LCS	LCS Limit	
Sodium (H2O Soluble)	<1	20	70	*184	*184	130	95	85 - 115	
Sodium Absorption Ratio	N/A	N/A	N/A			N/A			
Sodium/ICP (Mehlich III)	4	20	70	78	74	130	109	85 - 115	
Calcium/ICP (Mehlich III)	5	20	70	*N/C	*N/C	130	100	85 - 115	
Magnesium/ICP (Mehlich III)	7	20	70	115	107	130	102	85 - 115	
Phosphorous/ICP (Mehlich III)	<1	20	75	123	121	125	105	85 - 115	
Potassium/ICP (Mehlich III)	1	20	70	107	105	130	98	85 - 115	
Sulfur/ICP (Mehlich III)	2	20	70	108	108	130	102	85 - 115	

**Quality Statement:** All supporting quality data adhered to data quality objectives and test results meet the requirements of NELAP unless otherwise noted as flagged exceptions or in a case narrative attachment. Reports with full quality data deliverables are available on request.

\*Approved for release per QA Plan, Exception to Limits - QAM Section 13-4  
 ! Parameter not NELAP certifiable  
 R Spike recovery outside control limits due to matrix effect - LCS within limits  
 § Reported on a Dry Weight Basis

These analytical results relate only to the sample tested.  
 All data is reported on an 'As Is' basis unless designated as 'Dry Wt'.  
 RL = Reporting Limits  
 \*N/C = Not Calculated, Sample Concentration Greater than 5 times the Spike Level

# POLLUTION CONTROL SERVICES



## Report of Sample Analysis

Client Information	Sample Information	Laboratory Information
Trent DeWaters Comal I.S.D. 1404 N IH 35 New Braunfels, TX 78130	Project Name: Annual §Sample ID: SVHS 12"-24" Matrix: Soil Date/Time Taken: 12/30/2023 1200	PCS Sample #: 746194    Page 3 of 3 Date/Time Received: 1/2/2024 08:00 Report Date: 1/23/2024

Test Description	Result	Units	RL	Analysis Date/Time	Method	Analyst
Total Solids	75.4	%	0.10	1/2/2024 16:30	SM 2540 G	EMV

Test Description	Precision	Quality Assurance Summary Limit	LCL	MS	MSD	UCL	LCS	LCS Limit	Blank
Total Solids	<1	12	N/A			N/A			

**Quality Statement:** All supporting quality data adhered to data quality objectives and test results meet the requirements of NELAC unless otherwise noted as flagged exceptions or in a case narrative attachment. Reports with full quality data deliverables are available on request.

§ Reported on a Dry Weight Basis

These analytical results relate only to the sample tested.  
All data is reported on an 'As Is' basis unless designated as 'Dry Wt'.  
RL = Reporting Limits



# POLLUTION CONTROL SERVICES

Chain of Custody Number

746193

## MULTIPLE SAMPLE ANALYSIS REQUEST AND CHAIN OF CUSTODY FORM

Stamp 1<sup>st</sup> sample and COC as same number

CUSTOMER INFORMATION				REPORT INFORMATION																
Name: <u>Camal ISD</u>				Attention: <u>Bradley Campbell</u>				Phone: <u>830/708-6458</u>				Fax:								
SAMPLE INFORMATION				Requested Analysis																
Project Information: <u>Smithson Valley H.S.</u>				Collected By: <u>Jeff DePree</u>				<div style="border: 1px solid black; padding: 2px; font-size: 0.8em;">             TKN, P, K, NH<sub>4</sub>, NO<sub>3</sub>, NO<sub>2</sub>, NH<sub>3</sub>, Ca, Mg, Na, K, ICP, Metals           </div>				Instructions/Comments:								
Report "Soils" <input type="checkbox"/> As Is <input type="checkbox"/> Dry Wt.																				
Client / Field Sample ID	Collected		Field Chlorine Residual mg/L	Composite or Grab	Matrix DW-Drinking Water; NPW-Non-potable water; WW-Wastewater; LW-Liquid Waste	Type	Number	Preservative												
	Date	Time																		
0-12"	Start: <u>12/30/23</u>	Start: <u>0730</u>		<input checked="" type="checkbox"/> C <input type="checkbox"/> G	<input type="checkbox"/> DW <input type="checkbox"/> NPW <input checked="" type="checkbox"/> WW <input checked="" type="checkbox"/> Soil <input type="checkbox"/> Sludge <input type="checkbox"/> LW <input type="checkbox"/> Other	<input checked="" type="checkbox"/> P <input type="checkbox"/> G <input type="checkbox"/> O	1	<input type="checkbox"/> H <sub>2</sub> SO <sub>4</sub> <input type="checkbox"/> HNO <sub>3</sub> <input type="checkbox"/> H <sub>3</sub> PO <sub>4</sub> <input type="checkbox"/> NaOH <input type="checkbox"/> ICE <input type="checkbox"/> N/A	X	X										
	End: <u>12/30/23</u>	End: <u>1200</u>																		
12-24"	Start: <u>12/30/23</u>	Start: <u>0730</u>		<input checked="" type="checkbox"/> C <input type="checkbox"/> G	<input type="checkbox"/> DW <input type="checkbox"/> NPW <input checked="" type="checkbox"/> WW <input checked="" type="checkbox"/> Soil <input type="checkbox"/> Sludge <input type="checkbox"/> LW <input type="checkbox"/> Other	<input checked="" type="checkbox"/> P <input type="checkbox"/> G <input type="checkbox"/> O	1	<input type="checkbox"/> H <sub>2</sub> SO <sub>4</sub> <input type="checkbox"/> HNO <sub>3</sub> <input type="checkbox"/> H <sub>3</sub> PO <sub>4</sub> <input type="checkbox"/> NaOH <input type="checkbox"/> ICE <input type="checkbox"/> N/A	X	X										
	End: <u>12/30/23</u>	End: <u>1200</u>																		
	Start:	Start:		<input type="checkbox"/> C <input type="checkbox"/> G	<input type="checkbox"/> DW <input type="checkbox"/> NPW <input type="checkbox"/> WW <input type="checkbox"/> Soil <input type="checkbox"/> Sludge <input type="checkbox"/> LW <input type="checkbox"/> Other	<input type="checkbox"/> P <input type="checkbox"/> G <input type="checkbox"/> O		<input type="checkbox"/> H <sub>2</sub> SO <sub>4</sub> <input type="checkbox"/> HNO <sub>3</sub> <input type="checkbox"/> H <sub>3</sub> PO <sub>4</sub> <input type="checkbox"/> NaOH <input type="checkbox"/> ICE												
	End:	End:																		
	Start:	Start:		<input type="checkbox"/> C <input type="checkbox"/> G	<input type="checkbox"/> DW <input type="checkbox"/> NPW <input type="checkbox"/> WW <input type="checkbox"/> Soil <input type="checkbox"/> Sludge <input type="checkbox"/> LW <input type="checkbox"/> Other	<input type="checkbox"/> P <input type="checkbox"/> G <input type="checkbox"/> O		<input type="checkbox"/> H <sub>2</sub> SO <sub>4</sub> <input type="checkbox"/> HNO <sub>3</sub> <input type="checkbox"/> H <sub>3</sub> PO <sub>4</sub> <input type="checkbox"/> NaOH <input type="checkbox"/> ICE												
	End:	End:																		
	Start:	Start:		<input type="checkbox"/> C <input type="checkbox"/> G	<input type="checkbox"/> DW <input type="checkbox"/> NPW <input type="checkbox"/> WW <input type="checkbox"/> Soil <input type="checkbox"/> Sludge <input type="checkbox"/> LW <input type="checkbox"/> Other	<input type="checkbox"/> P <input type="checkbox"/> G <input type="checkbox"/> O		<input type="checkbox"/> H <sub>2</sub> SO <sub>4</sub> <input type="checkbox"/> HNO <sub>3</sub> <input type="checkbox"/> H <sub>3</sub> PO <sub>4</sub> <input type="checkbox"/> NaOH <input type="checkbox"/> ICE												
	End:	End:																		
	Start:	Start:		<input type="checkbox"/> C <input type="checkbox"/> G	<input type="checkbox"/> DW <input type="checkbox"/> NPW <input type="checkbox"/> WW <input type="checkbox"/> Soil <input type="checkbox"/> Sludge <input type="checkbox"/> LW <input type="checkbox"/> Other	<input type="checkbox"/> P <input type="checkbox"/> G <input type="checkbox"/> O		<input type="checkbox"/> H <sub>2</sub> SO <sub>4</sub> <input type="checkbox"/> HNO <sub>3</sub> <input type="checkbox"/> H <sub>3</sub> PO <sub>4</sub> <input type="checkbox"/> NaOH <input type="checkbox"/> ICE												
	End:	End:																		
	Start:	Start:		<input type="checkbox"/> C <input type="checkbox"/> G	<input type="checkbox"/> DW <input type="checkbox"/> NPW <input type="checkbox"/> WW <input type="checkbox"/> Soil <input type="checkbox"/> Sludge <input type="checkbox"/> LW <input type="checkbox"/> Other	<input type="checkbox"/> P <input type="checkbox"/> G <input type="checkbox"/> O		<input type="checkbox"/> H <sub>2</sub> SO <sub>4</sub> <input type="checkbox"/> HNO <sub>3</sub> <input type="checkbox"/> H <sub>3</sub> PO <sub>4</sub> <input type="checkbox"/> NaOH <input type="checkbox"/> ICE												
	End:	End:																		

Required Turnaround: ☐ Routine (6-10 days) ☒ EXPEDITE: (See Surcharge Schedule) ☐ < 8 Hrs. ☐ < 16 Hrs. ☐ < 24 Hrs. ☐ 5 days ☐ Other: \_\_\_\_\_ Rush Charges Authorized by: \_\_\_\_\_

Sample Archive/Disposal: ☐ Laboratory Standard ☐ Hold for client pick up ☐ Container Type: P = Plastic, G = Glass, O = Other \_\_\_\_\_ Carrier ID: \_\_\_\_\_

Relinquished By: <u>Jeff DePree</u>	Date: <u>01/02/24</u>	Time: <u>0800</u>	Received By: _____	Date: _____	Time: _____
Relinquished By: _____	Date: _____	Time: _____	Received By: <u>Jason Aguilar</u>	Date: <u>1-2-24</u>	Time: <u>0800</u>

Rev. Multiple Sample COC\_20180628

1532 Universal City Blvd., Ste. 100, Universal City, Texas 78148  
P (210) 340-0343 or (800) 880-4616 - F (210) 658-7903

Login at [www.peslab.net](http://www.peslab.net)

## Pollution Control Services

### Sample Log-In Checklist

PCS Sample No(s) 746193 746194 COC No. 746193

Client/Company Name: CISO Checklist Completed by: JAA

#### Sample Delivery to Lab Via:

Client Drop Off \_\_\_\_\_ Commercial Carrier: Bus \_\_\_\_\_ UPS \_\_\_\_\_ Lone Star \_\_\_\_\_ FedEx \_\_\_\_\_ USPS \_\_\_\_\_  
PCS Field Services: Collection Pick Up ☒ Other: \_\_\_\_\_

#### Sample Kit/Coolers

Sample Kit/Cooler? Yes ☒ No \_\_\_\_\_ Sample Kit/Cooler: Intact? Yes ☒ No \_\_\_\_\_  
Custody Seals on Sample Kit/Cooler: Not Present ☒ If Present, Intact \_\_\_\_\_ Broken \_\_\_\_\_  
Sample Containers Intact; Unbroken and Not Leaking? Yes ☒ No \_\_\_\_\_  
Custody Seals on Sample Bottles: Not Present ☒ If Present, Intact \_\_\_\_\_ Broken \_\_\_\_\_  
COC Present with Shipment or Delivery or Completed at Drop Off? Yes ☒ No \_\_\_\_\_  
Has COC sample date/time and other pertinent information been provided by client/sampler? Yes: ☒ No: \_\_\_\_\_  
Has COC been properly Signed when Received/Relinquished? Yes ☒ No \_\_\_\_\_  
Does COC agree with Sample Bottle Information, Bottle Types, Preservation, etc.? Yes ☒ No \_\_\_\_\_  
All Samples Received before Hold Time Expiration? Yes ☒ No \_\_\_\_\_  
Sufficient Sample Volumes for Analysis Requested? Yes ☒ No \_\_\_\_\_  
Zero Headspace in VOA Vial? Yes \_\_\_\_\_ No \_\_\_\_\_

#### Sample Preservation:

\* Cooling: Not Required ☒ or Required \_\_\_\_\_  
If cooling required, record temperature of submitted samples Observed/Corrected 15 / 15 °C  
Is Ice Present in Sample Kit/Cooler? ☒ Yes \_\_\_\_\_ No \_\_\_\_\_ Samples received same day as collected? ☒ Yes ☒ No \_\_\_\_\_  
Lab Thermometer Make and Serial Number: Vaughan 1807009583 Other: \_\_\_\_\_

Acid Preserved Sample - If present, is pH <2? Yes \_\_\_\_\_ No \_\_\_\_\_ \*\* \_\_\_\_\_ H<sub>2</sub>SO<sub>4</sub> \_\_\_\_\_ HNO<sub>3</sub> \_\_\_\_\_ H<sub>3</sub>PO<sub>4</sub>

Base Preserved Sample - If present, is pH >12? Yes \_\_\_\_\_ No \_\_\_\_\_ NaOH \_\_\_\_\_

Other Preservation: \_\_\_\_\_ If Present, Meets Requirements? Yes \_\_\_\_\_ No \_\_\_\_\_

Sample Preservations Checked by: \_\_\_\_\_ Date \_\_\_\_\_ Time \_\_\_\_\_

pH paper used to check sample preservation (PCS log #): \_\_\_\_\_ (HEM pH checked at analysis).

Samples Preserved/Adjusted by Lab:	Lab #	Parameters Preserved	Preservative Used	Log #
_____	_____	_____	_____	_____
_____	_____	_____	_____	_____
_____	_____	_____	_____	_____

Adjusted by Tech/Analyst: \_\_\_\_\_ Date: \_\_\_\_\_ Time: \_\_\_\_\_

#### Client Notification/ Documentation for "No" Responses Above/ Discrepancies/ Revision Comments

Person Notified: \_\_\_\_\_ Contacted by: \_\_\_\_\_  
Notified Date: \_\_\_\_\_ Time: \_\_\_\_\_  
Method of Contact: At Drop Off: \_\_\_\_\_ Phone \_\_\_\_\_ Left Voice Mail \_\_\_\_\_ E-Mail \_\_\_\_\_ Fax \_\_\_\_\_  
Unable to Contact \_\_\_\_\_ Authorized Laboratory to Proceed: \_\_\_\_\_ (Lab Director)  
Regarding / Comments: \_\_\_\_\_  
\_\_\_\_\_  
\_\_\_\_\_

Actions taken to correct problems/discrepancies: \_\_\_\_\_  
\_\_\_\_\_  
\_\_\_\_\_

Receiving qualifier needed (requires client notification above) Temp. \_\_\_\_\_ Holding Time \_\_\_\_\_ Initials: \_\_\_\_\_

Receiving qualifier entered into LIMS at login Initial/Date: \_\_\_\_\_

Revision Comments: \_\_\_\_\_  
\_\_\_\_\_  
\_\_\_\_\_



## **APPENDIX K**

### **FEMA FLOOD MAP**

# National Flood Hazard Layer FIRMMette



98°21'41"W 29°48'26"N

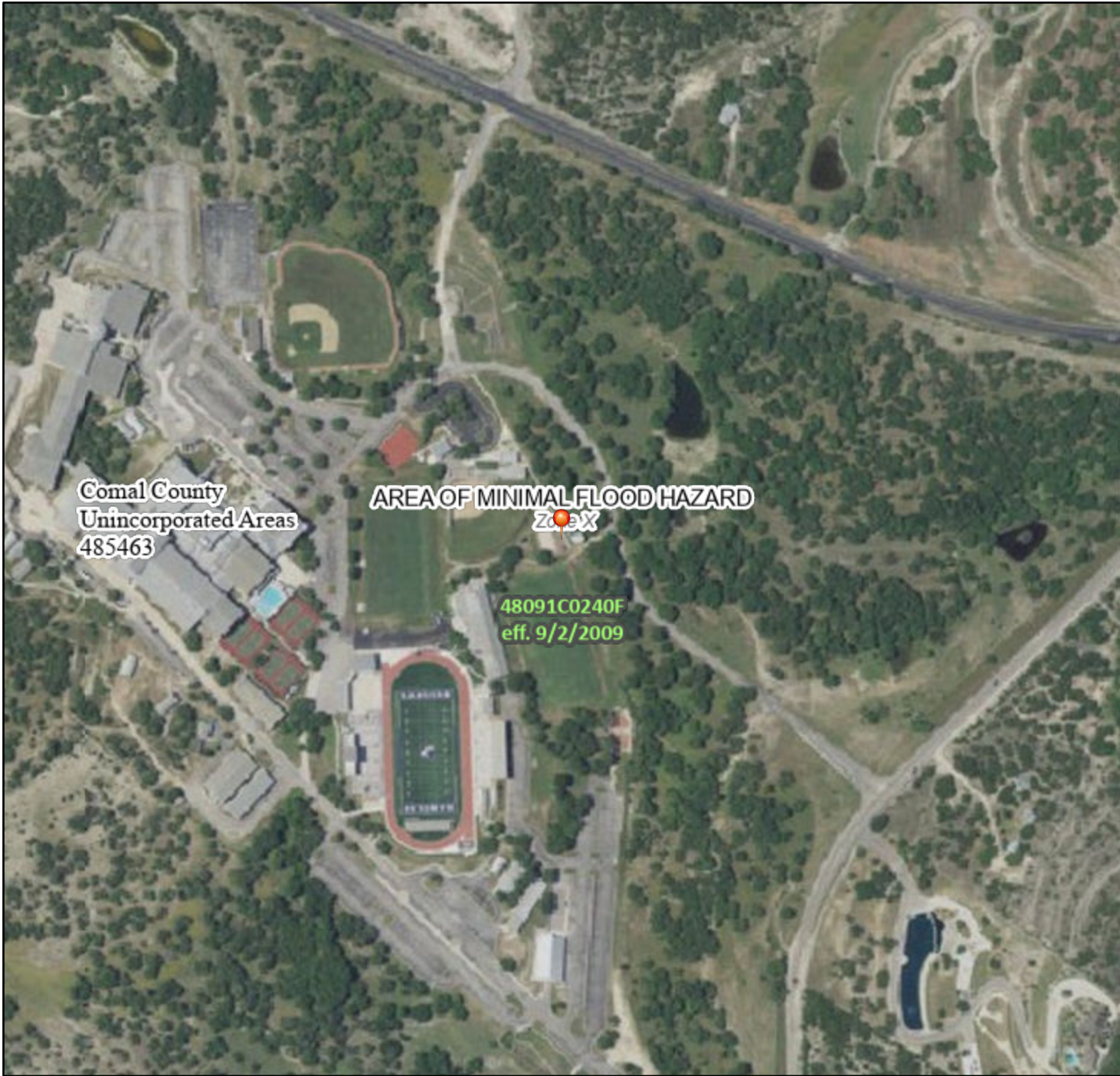

1:6,000

98°21'3"W 29°47'55"N

Basemap Imagery Source: USGS National Map 2023

## Legend

SEE FIS REPORT FOR DETAILED LEGEND AND INDEX MAP FOR FIRM PANEL LAYOUT

SPECIAL FLOOD HAZARD AREAS		Without Base Flood Elevation (BFE) Zone A, V, A99
		With BFE or Depth Zone AE, AO, AH, VE, AR
		Regulatory Floodway
OTHER AREAS OF FLOOD HAZARD		0.2% Annual Chance Flood Hazard, Areas of 1% annual chance flood with average depth less than one foot or with drainage areas of less than one square mile Zone X
		Future Conditions 1% Annual Chance Flood Hazard Zone X
		Area with Reduced Flood Risk due to Levee. See Notes. Zone X
		Area with Flood Risk due to Levee Zone D
OTHER AREAS		NO SCREEN Area of Minimal Flood Hazard Zone X
		Effective LOMRs
		Area of Undetermined Flood Hazard Zone D
GENERAL STRUCTURES		Channel, Culvert, or Storm Sewer
		Levee, Dike, or Floodwall
OTHER FEATURES		20.2 Cross Sections with 1% Annual Chance Water Surface Elevation
		17.5 Cross Sections with 1% Annual Chance Water Surface Elevation
		Coastal Transect
		Base Flood Elevation Line (BFE)
		Limit of Study
		Jurisdiction Boundary
		Coastal Transect Baseline
MAP PANELS		Digital Data Available
		No Digital Data Available
		Unmapped



The pin displayed on the map is an approximate point selected by the user and does not represent an authoritative property location.

This map complies with FEMA's standards for the use of digital flood maps if it is not void as described below. The basemap shown complies with FEMA's basemap accuracy standards

The flood hazard information is derived directly from the authoritative NFHL web services provided by FEMA. This map was exported on **8/8/2024 at 11:13 AM** and does not reflect changes or amendments subsequent to this date and time. The NFHL and effective information may change or become superseded by new data over time.

This map image is void if the one or more of the following map elements do not appear: basemap imagery, flood zone labels, legend, scale bar, map creation date, community identifiers, FIRM panel number, and FIRM effective date. Map images for unmapped and unmodernized areas cannot be used for regulatory purposes.

## **APPENDIX L**

### **SURFACE WATERS BUFFER MAP**



PLOTTED BY: Cody Wootton ON: Thursday, August 15, 2024 AT: 2:12 PM FILEPATH: P:\012300\012320\001\Civil\CAD\Exhibits\SITE.dwg

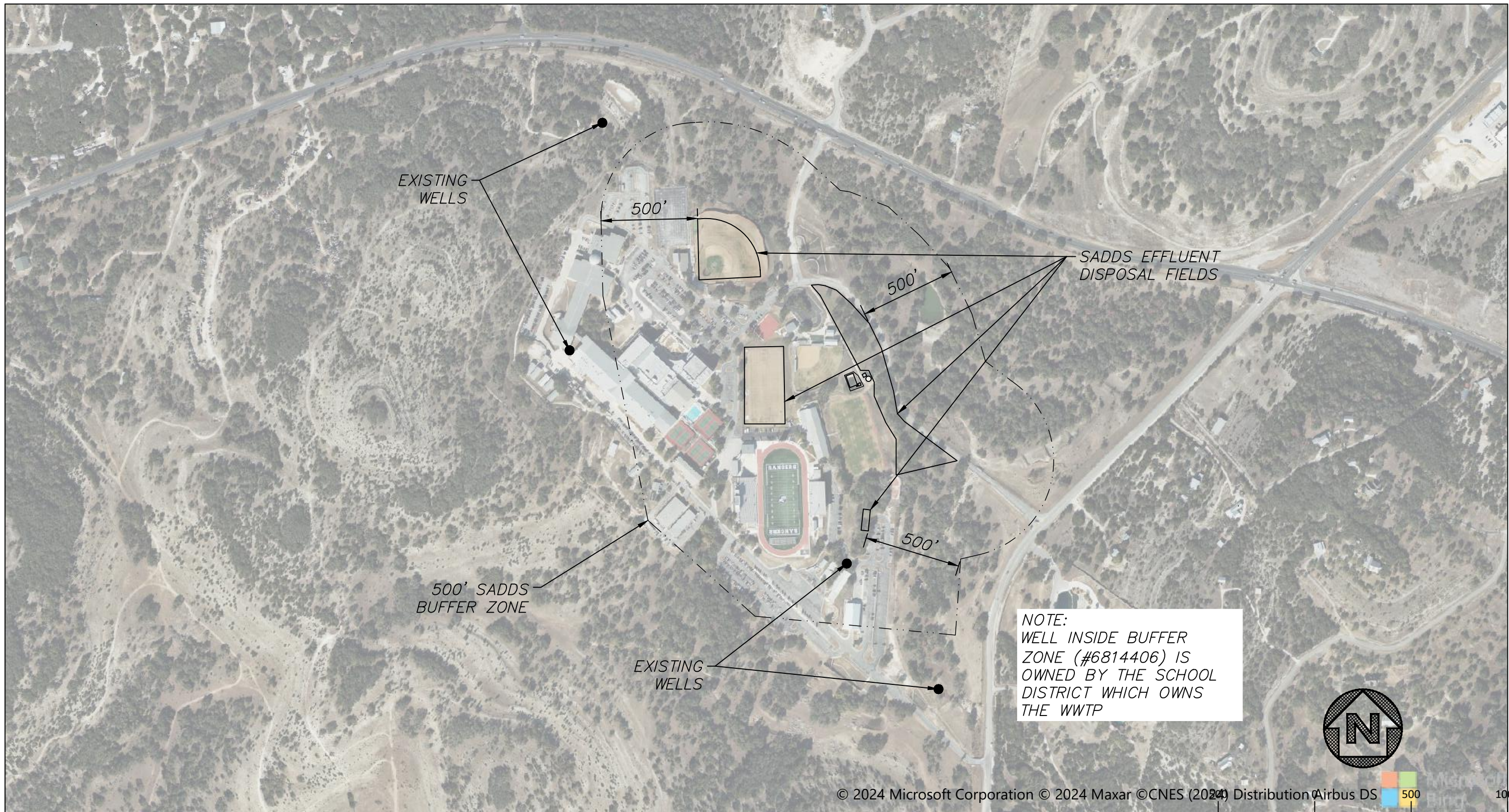

118 McKinney St. • P.O. Box 606 • Farmersville, Texas 75442  
TEL: 972.784.7777  
(TXENG FIRM F-1114)

## SVHS SURFACE WATER BUFFER ZONE





# Comisión de Calidad Ambiental del Estado de Texas



## AVISO DE RECIBO DE LA SOLICITUD E INTENCION DE OBTENER PERMISO PARA LA CALIDAD DEL AGUA RENOVACION

**PERMISO NO. WQ0014295001**

**SOLICITUD.** Distrito Escolar Independiente de Comal, 1404 North Interstate Highway 35, New Braunfels, Texas 78130 ha solicitado a la Comisión de Calidad Ambiental de Texas (TCEQ) para renovar el Permiso No.WQ0014295001 de disposición de aguas residuales para autorizar la disposición de aguas residuales tratadas en un volumen que no sobrepasa un flujo promedio diario de 27,000 galones por día por medio de sistema de dispersión por goteo en el subsuelo de acceso público con un área mínima de 6.2 acres. La planta de tratamiento de aguas domésticos residuales y el área de disposición están ubicados en 14001 State Highway 46 West cerca de la ciudad de Spring Branch en el Condado de Comal, Texas. La TCEQ recibió esta solicitud el día 15 de octubre de 2024. La solicitud para el permiso estará disponible para leerla y copiarla en Comal Independent School District oficina de administración, 1404 North Interstate Highway 35, New Braunfels en el condado de Comal, Texas, antes de la fecha de publicación de este aviso en el periódico. Este enlace a un mapa electrónico de la ubicación general del sitio o de la instalación es proporcionado como una cortesía y no es parte de la solicitud o del aviso. Para la ubicación exacta, consulte la solicitud.

<https://gisweb.tceq.texas.gov/LocationMapper/?marker=-98.356111,29.802777&level=18>

**AVISO ADICIONAL.** El Director Ejecutivo de la TCEQ ha determinado que la solicitud es administrativamente completa y conducirá una revisión técnica de la solicitud. Después de completar la revisión técnica, el Director Ejecutivo puede preparar un borrador del permiso y emitirá una Decisión Preliminar sobre la solicitud. **El aviso de la solicitud y la decisión preliminar serán publicados y enviado a los que están en la lista de correo de las personas a lo largo del condado que desean recibir los avisos y los que están en la lista de correo que desean recibir avisos de esta solicitud. El aviso dará la fecha límite para someter comentarios públicos.**

**COMENTARIO PUBLICO / REUNION PUBLICA.** Usted puede presentar **comentarios públicos o pedir una reunión pública sobre esta solicitud.** El propósito de una reunión pública es dar la oportunidad de presentar comentarios o hacer preguntas acerca de la solicitud. La TCEQ realiza una reunión pública si el Director Ejecutivo determina que hay un grado de interés público suficiente en la solicitud o si un legislador local lo pide. Una reunión pública no es una audiencia administrativa de lo contencioso.

**OPORTUNIDAD DE UNA AUDIENCIA ADMINISTRATIVA DE LO CONTENCIOSO.** Después del plazo para presentar comentarios públicos, el Director Ejecutivo considerará todos

los comentarios apropiados y preparará una respuesta a todo los comentarios públicos esenciales, pertinentes, o significativos. **A menos que la solicitud haya sido referida directamente a una audiencia administrativa de lo contencioso, la respuesta a los comentarios y la decisión del Director Ejecutivo sobre la solicitud serán enviados por correo a todos los que presentaron un comentario público y a las personas que están en la lista para recibir avisos sobre esta solicitud. Si se reciben comentarios, el aviso también proveerá instrucciones para pedir una reconsideración de la decisión del Director Ejecutivo y para pedir una audiencia administrativa de lo contencioso.** Una audiencia administrativa de lo contencioso es un procedimiento legal similar a un procedimiento legal civil en un tribunal de distrito del estado.

**PARA SOLICITAR UNA AUDIENCIA DE CASO IMPUGNADO, USTED DEBE INCLUIR EN SU SOLICITUD LOS SIGUIENTES DATOS:** su nombre, dirección, y número de teléfono; el nombre del solicitante y número del permiso; la ubicación y distancia de su propiedad/actividad con respecto a la instalación; una descripción específica de la forma cómo usted sería afectado adversamente por el sitio de una manera no común al público en general; una lista de todas las cuestiones de hecho en disputa que usted presente durante el período de comentarios; y la declaración "[Yo/nosotros] solicito/solicitamos una audiencia de caso impugnado". Si presenta la petición para una audiencia de caso impugnado de parte de un grupo o asociación, debe identificar una persona que representa al grupo para recibir correspondencia en el futuro; identificar el nombre y la dirección de un miembro del grupo que sería afectado adversamente por la planta o la actividad propuesta; proveer la información indicada anteriormente con respecto a la ubicación del miembro afectado y su distancia de la planta o actividad propuesta; explicar cómo y porqué el miembro sería afectado; y explicar cómo los intereses que el grupo desea proteger son pertinentes al propósito del grupo.

Después del cierre de todos los períodos de comentarios y de petición que aplican, el Director Ejecutivo enviará la solicitud y cualquier petición para reconsideración o para una audiencia de caso impugnado a los Comisionados de la TCEQ para su consideración durante una reunión programada de la Comisión. La Comisión sólo puede conceder una solicitud de una audiencia de caso impugnado sobre los temas que el solicitante haya presentado en sus comentarios oportunos que no fueron retirados posteriormente. Si se concede una audiencia, el tema de la audiencia estará limitado a cuestiones de hecho en disputa o cuestiones mixtas de hecho y de derecho relacionadas a intereses pertinentes y materiales de calidad del agua que se hayan presentado durante el período de comentarios.

**LISTA DE CORREO.** Si somete comentarios públicos, un pedido para una audiencia administrativa de lo contencioso o una reconsideración de la decisión del Director Ejecutivo, la Oficina del Secretario Principal enviará por correo los avisos públicos en relación con la solicitud. Además, puede pedir que la TCEQ ponga su nombre en una o más de las listas de correos siguientes (1) la lista de correo permanente para recibir los avisos de el solicitante indicado por nombre y número del permiso específico y/o (2) la lista de correo de todas las solicitudes en un condado específico. Si desea que se agregue su nombre en una de las listas designe cual lista(s) y envía por correo su pedido a la Oficina del Secretario Principal de la TCEQ.

**CONTACTOS E INFORMACIÓN A LA AGENCIA.** Todos los comentarios públicos y solicitudes deben ser presentadas electrónicamente vía

<http://www14.tceq.texas.gov/epic/eComment/> o por escrito dirigidos a la **Comisión de Texas de Calidad Ambiental, Oficial de la Secretaría (Office of Chief Clerk), MC-105, P.O. Box 13087, Austin, Texas 78711-3087**. Tenga en cuenta que cualquier información personal que usted proporcione, incluyendo su nombre, número de teléfono, dirección de correo electrónico y dirección física pasarán a formar parte del registro público de la Agencia. Para obtener más información acerca de esta solicitud de permiso o el proceso de permisos, llame al programa de educación pública de la TCEQ, gratis, al 1-800-687-4040. Si desea información en Español, puede llamar al 1-800-687-4040.

También se puede obtener información adicional del Comal Independent School District a la dirección indicada arriba o llamando a Trent DeWaters al 830-221-2637.

Fecha de emisión 23 de octubre de 2024



Dunaway No. 12320.001

October 25, 2024

Francesca Findlay  
Texas Commission on Environmental Quality  
Water Quality Division  
Applications Review and Processing Team (MC148)  
512-239-2441

Re: Application to: Renew, for Permit No.: WQ0014295001  
Applicant Name: Comal Independent School District (CN600249825)  
Site Name: Smithson Valley High School WWTP (RN103932638)  
Type of Application: Renewal without changes

Dear Ms. Findlay:

This letter is to address the items listed in the Notice of Deficiency 1 sent via email on October 22<sup>nd</sup>, 2024. The complete response is as follows:

**Item 1:** "Core Data Form, Section III, item 17: Please provide an email address."

**Response 1:** Attached is a selection of pages from the core data form that have been updated per the requests in this NOD labeled attachment A. The first page reflects the email address added.

**Item 2:** "Core Data Form, Section III, items 27-28: Please provide the Latitude and Longitude."

**Response 2:** Page 2 of attachment A reflects the update to the Core Data Form to provide the latitude and longitude of the location.

**Item 3:** The following is a portion of the NORI which contains information relevant to your application. Please read it carefully and indicate if it contains any errors or omissions. The complete notice will be sent to you once the application is declared administratively complete."

**Response 3:** After a thorough review of this portion of the NORI, all the information provided looks correct and up to date.



**Item 4:** "The application indicates that public notices in Spanish are required. After confirming the portion of the NORI above does not contain any errors or omissions, please use the attached template to translate the NORI into Spanish..."

**Response 4:** After confirmation of accuracy addressed in Item 3 of this letter, this portion of the NORI has been translated into Spanish per TCEQ's request. It is attached as a Word document labeled attachment B, and the relevant section is clipped below for ease of review:

**SOLICITUD.** Distrito Escolar Independiente de Comal, 1404 North Interstate Highway 35, New Braunfels, Texas 78130 ha solicitado a la Comisión de Calidad Ambiental de Texas (TCEQ) para renovar el Permiso No.WQ0014295001 de disposición de aguas residuales para autorizar la disposición de aguas residuales tratadas en un volumen que no sobrepasa un flujo promedio diario de 27,000 galones por día por medio de sistema de dispersión por goteo en el subsuelo de acceso público con un área mínima de 6.2 acres. La planta de tratamiento de aguas domésticos residuales y el área de disposición están ubicados en 14001 State Highway 46 West cerca de la ciudad de Spring Branch en el Condado de Comal, Texas. La TCEQ recibió esta solicitud el día 15 de octubre de 2024. La solicitud para el permiso estará disponible para leerla y copiarla en Comal Independent School District oficina de administración, 1404 North Interstate Highway 35, New Braunfels en el condado de Comal, Texas, antes de la fecha de publicación de este aviso en el periódico. Este enlace a un mapa electrónico de la ubicación general del sitio o de la instalación es proporcionado como una cortesía y no es parte de la solicitud o del aviso. Para la ubicación exacta, consulte la solicitud.

<https://gisweb.tceq.texas.gov/LocationMapper/?marker=-98.356111,29.802777&level=18>

También se puede obtener información adicional del Comal Independent School District a la dirección indicada arriba o llamando a Trent DeWaters al 830-221-2637.

Fecha de emisión 23 de octubre de 2024"

Please let us know if there is anything else needed to ensure the renewal application is administratively complete.

Sincerely,

**DUNAWAY ASSOCIATES, LLC**  
**a Texas limited liability company**

Cody Wootton, EIT  
Graduate Engineer

## **APPENDIX A**

### **CORE DATA FORM**



# TCEQ Core Data Form

For detailed instructions on completing this form, please read the Core Data Form Instructions or call 512-239-5175.

## SECTION I: General Information

<b>1. Reason for Submission</b> (If other is checked please describe in space provided.)		
<input type="checkbox"/> New Permit, Registration or Authorization (Core Data Form should be submitted with the program application.)		
<input checked="" type="checkbox"/> Renewal (Core Data Form should be submitted with the renewal form)	<input type="checkbox"/> Other	
<b>2. Customer Reference Number</b> (if issued)	<a href="#">Follow this link to search for CN or RN numbers in Central Registry**</a>	<b>3. Regulated Entity Reference Number</b> (if issued)
CN 600249825		RN 103932638

## SECTION II: Customer Information

<b>4. General Customer Information</b>		<b>5. Effective Date for Customer Information Updates</b> (mm/dd/yyyy)			
<input type="checkbox"/> New Customer <input type="checkbox"/> Update to Customer Information <input type="checkbox"/> Change in Regulated Entity Ownership <input type="checkbox"/> Change in Legal Name (Verifiable with the Texas Secretary of State or Texas Comptroller of Public Accounts)					
<i>The Customer Name submitted here may be updated automatically based on what is current and active with the Texas Secretary of State (SOS) or Texas Comptroller of Public Accounts (CPA).</i>					
<b>6. Customer Legal Name</b> (If an individual, print last name first: eg: Doe, John)				<i>If new Customer, enter previous Customer below:</i>	
Comal Independent School District					
<b>7. TX SOS/CPA Filing Number</b>		<b>8. TX State Tax ID</b> (11 digits)		<b>9. Federal Tax ID</b> (9 digits) 74-6001777	<b>10. DUNS Number</b> (if applicable) 010541498
<b>11. Type of Customer:</b>		<input type="checkbox"/> Corporation		<input type="checkbox"/> Individual	Partnership: <input type="checkbox"/> General <input type="checkbox"/> Limited
Government: <input type="checkbox"/> City <input type="checkbox"/> County <input type="checkbox"/> Federal <input type="checkbox"/> Local <input type="checkbox"/> State <input checked="" type="checkbox"/> Other		<input type="checkbox"/> Sole Proprietorship		<input type="checkbox"/> Other:	
<b>12. Number of Employees</b>				<b>13. Independently Owned and Operated?</b>	
<input type="checkbox"/> 0-20 <input type="checkbox"/> 21-100 <input type="checkbox"/> 101-250 <input type="checkbox"/> 251-500 <input checked="" type="checkbox"/> 501 and higher				<input checked="" type="checkbox"/> Yes <input type="checkbox"/> No	
<b>14. Customer Role</b> (Proposed or Actual) – as it relates to the Regulated Entity listed on this form. Please check one of the following					
<input type="checkbox"/> Owner <input type="checkbox"/> Operator <input checked="" type="checkbox"/> Owner & Operator <input type="checkbox"/> Other: <input type="checkbox"/> Occupational Licensee <input type="checkbox"/> Responsible Party <input type="checkbox"/> VCP/BSA Applicant					
<b>15. Mailing Address:</b>	1404 IH 35 N				
	<b>City</b>	New Braunfels	<b>State</b>	TX	<b>ZIP</b> 78130 <b>ZIP + 4</b>
<b>16. Country Mailing Information</b> (if outside USA)				<b>17. E-Mail Address</b> (if applicable)	
				trent.dewaters@comalisd.org	

<b>18. Telephone Number</b>	<b>19. Extension or Code</b>	<b>20. Fax Number (if applicable)</b>
( 830 ) 885-1791		(   )   -

## SECTION III: Regulated Entity Information

<b>21. General Regulated Entity Information</b> (If 'New Regulated Entity' is selected, a new permit application is also required.)								
<input type="checkbox"/> New Regulated Entity <input type="checkbox"/> Update to Regulated Entity Name <input type="checkbox"/> Update to Regulated Entity Information								
<i>The Regulated Entity Name submitted may be updated, in order to meet TCEQ Core Data Standards (removal of organizational endings such as Inc, LP, or LLC).</i>								
<b>22. Regulated Entity Name</b> (Enter name of the site where the regulated action is taking place.)								
CISD SMITHSON VALLEY HIGH SCHOOL								
<b>23. Street Address of the Regulated Entity:</b>  (No PO Boxes)	14001 TX-46							
	<b>City</b>	Spring Branch	<b>State</b>	TX	<b>ZIP</b>	78070	<b>ZIP + 4</b>	
<b>24. County</b>	Comal							

If no Street Address is provided, fields 25-28 are required.

<b>25. Description to Physical Location:</b>									
<b>26. Nearest City</b>						<b>State</b>			<b>Nearest ZIP Code</b>
<i>Latitude/Longitude are required and may be added/updated to meet TCEQ Core Data Standards. (Geocoding of the Physical Address may be used to supply coordinates where none have been provided or to gain accuracy).</i>									
<b>27. Latitude (N) In Decimal:</b>		29.80302			<b>28. Longitude (W) In Decimal:</b>		-98.35959		
Degrees	Minutes	Seconds	Degrees	Minutes	Seconds				
29°	48'	10.86376"	-98°	21'	34.51373"				
<b>29. Primary SIC Code</b> (4 digits)	<b>30. Secondary SIC Code</b> (4 digits)		<b>31. Primary NAICS Code</b> (5 or 6 digits)		<b>32. Secondary NAICS Code</b> (5 or 6 digits)				
8211	8299		611110						
<b>33. What is the Primary Business of this entity?</b> (Do not repeat the SIC or NAICS description.)									
High School									
<b>34. Mailing Address:</b>	14001 TX-46								
	<b>City</b>	Spring Branch	<b>State</b>	TX	<b>ZIP</b>	78070	<b>ZIP + 4</b>		
<b>35. E-Mail Address:</b>									
<b>36. Telephone Number</b>			<b>37. Extension or Code</b>			<b>38. Fax Number (if applicable)</b>			
( 830 ) 885-1000						(   )   -			

**39. TCEQ Programs and ID Numbers** Check all Programs and write in the permits/registration numbers that will be affected by the updates submitted on this form. See the Core Data Form instructions for additional guidance.

<input type="checkbox"/> Dam Safety	<input type="checkbox"/> Districts	<input type="checkbox"/> Edwards Aquifer	<input type="checkbox"/> Emissions Inventory Air	<input type="checkbox"/> Industrial Hazardous Waste
<input type="checkbox"/> Municipal Solid Waste	<input type="checkbox"/> New Source Review Air	<input type="checkbox"/> OSSF	<input type="checkbox"/> Petroleum Storage Tank	<input type="checkbox"/> PWS
<input type="checkbox"/> Sludge	<input type="checkbox"/> Storm Water	<input type="checkbox"/> Title V Air	<input type="checkbox"/> Tires	<input type="checkbox"/> Used Oil
<input type="checkbox"/> Voluntary Cleanup	<input checked="" type="checkbox"/> Wastewater	<input type="checkbox"/> Wastewater Agriculture	<input type="checkbox"/> Water Rights	<input type="checkbox"/> Other:
	WQ0014295001			

## **SECTION IV: Preparer Information**

<b>40. Name:</b>	Cody Wootton, EIT	<b>41. Title:</b>	Graduate Engineer
<b>42. Telephone Number</b>	<b>43. Ext./Code</b>	<b>44. Fax Number</b>	<b>45. E-Mail Address</b>
( 972 ) 784-7777		(   ) -	cwootton@dunaway.com

## **SECTION V: Authorized Signature**

**46.** By my signature below, I certify, to the best of my knowledge, that the information provided in this form is true and complete, and that I have signature authority to submit this form on behalf of the entity specified in Section II, Field 6 and/or as required for the updates to the ID numbers identified in field 39.

<b>Company:</b>		<b>Job Title:</b>	
<b>Name (In Print):</b>		<b>Phone:</b>	(   ) -
<b>Signature:</b>		<b>Date:</b>	

## Francesca Findlay

---

**From:** Cody Wootton <cwootton@dunaway.com>  
**Sent:** Friday, October 25, 2024 9:32 AM  
**To:** Francesca Findlay  
**Cc:** bradley.campbell@comalisd.org; Zack Dawson  
**Subject:** Re: [EXTERNAL]FW: WQ0014295001 Comal Independent School District  
**Attachments:** NOD1 Response Letter (Administrative).pdf; B - NORI Espanol.docx

**Follow Up Flag:** Follow up  
**Flag Status:** Flagged

Hello Ms. Findlay,

Attached to this email is the complete response to the NOD1 sent on Tuesday, October 22nd, along with related supplemental attachments addressing each item of the NOD. Within is a specific response to each item of concern, along with references to said attachments to support. Attachment A is in PDF form within the same file as the response letter, and Attachment B is a separate Word format document, as requested.

Please let me know if you have any questions.

**Cody Wootton, EIT**  
Graduate Engineer I  
T 972.784.7777

---

**From:** Francesca Findlay <Francesca.Findlay@tceq.texas.gov>  
**Sent:** Tuesday, October 22, 2024 3:59 PM  
**To:** Cody Wootton <cwootton@dunaway.com>  
**Cc:** bradley.campbell@comalisd.org <bradley.campbell@comalisd.org>  
**Subject:** [EXTERNAL]FW: WQ0014295001 Comal Independent School District

Dear Mr. Wootton:

The attached Notice of Deficiency letter sent on October 22, 2024, requesting additional information needed to declare the application administratively complete. Please send the complete response to my attention November 6, 2024.

Thank you,

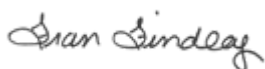

Francesca Findlay

License & Permit Specialist  
ARP Team | Water Quality Division  
512-239-2441  
Texas Commission on Environmental Quality



Please consider whether it is necessary to print this e-mail

The content of this e-mail (including any attachments) is strictly confidential and may be commercially sensitive. If you are not, or believe you may not be, the intended recipient, please advise the sender immediately by return e-mail, delete this e-mail and destroy any copies.