



Administrative Package Cover Page

This file contains the following documents:

1. Summary of application (in plain language)
 - English
 - Alternative Language (Spanish)
 2. First Notice (NORI-Notice of Receipt of Application and Intent to Obtain a Permit)
 - English
 - Alternative Language (Spanish)
 3. Application materials
-



Portada de Paquete Administrativo

Este archivo contiene los siguientes documentos:

1. Resumen en lenguaje sencillo (PLS, por sus siglas en inglés) de la actividad propuesta
 - Inglés
 - Idioma alternativo (español)
2. Primer aviso (NORI, por sus siglas en inglés)
 - Inglés
 - Idioma alternativo (español)
3. Solicitud original

Domestic Wastewater TPDES Renewal Application

The following summary is provided for this pending water quality permit application being reviewed by the Texas Commission on Environmental Quality as required by 30 Texas Administrative Code Chapter 39. The information provided in this summary may change during the technical review of the application and are not federal enforceable representations of the permit application.

Austin Point Municipal Utility District No.1 (CN 606210185) operates the Austin Point Wastewater Treatment Plant, (RN110769932), a 300,000 gallons per day nitrification, plug flow sludge residential wastewater treatment plant. The facility is located at 6439 ½ Boothline Road, in Richmond, Fort Bend County, Texas 77469. This application is for renewal to discharge an average flow of 300,000 gallons per day of treated domestic wastewater.

Discharges from the facility are expected to contain CBOD, TSS, ammoniacal nitrogen, and TDS.. Domestic wastewater is treated by using a screen filter, an aeration chamber, secondary clarifiers, sludge digesters, and a disinfection chamber.

**PLANTILLA EN ESPAÑOL PARA SOLICITUDES
NUEVAS/RENOVACIONES/ENMIENDAS TPDES o TLAP**

AGUAS RESIDUALES DOMÉSTICAS

El siguiente resumen se proporciona para esta solicitud de permiso de calidad del agua pendiente que está siendo revisada por la Comisión de Calidad Ambiental de Texas según lo requerido por el Capítulo 39 del Código Administrativo de Texas 30. La información proporcionada en este resumen puede cambiar durante la revisión técnica de la solicitud y no es una representación ejecutiva fedérale de la solicitud de permiso.

Austin Point Municipal Utility District No.1 (CN 606210185) opera la Austin Point Wastewater Treatment Plant, RN110769932, una planta de 300,000 galones por día de nitrificación, flujo piston de lodos activados para aguas residuales residenciales. La instalación está ubicada a dirección 6430 1/2 Boothline Road, Richmond, TX 77469. Solicitud de renovación para descargar un flujo promedio de 300,000 galones por día de aguas residuales domesticas tratadas. Se espera que los vertidos de la planta contenga CBOD, TSS, nitrógeno ammoniacal y TDS. Las aguas residuales domesticas se tratan mediante filtros de rejillas, cámara de aireación, clarificadores secundarios, digestores de lodos y cámara de desinfección.

TEXAS COMMISSION ON ENVIRONMENTAL QUALITY



NOTICE OF RECEIPT OF APPLICATION AND INTENT TO OBTAIN WATER QUALITY PERMIT RENEWAL

PERMIT NO. WQ0015798002

APPLICATION. Austin Point Municipal Utility District No. 1, 3200 Southwest Freeway, Suite 2600, Houston, Texas 77027, has applied to the Texas Commission on Environmental Quality (TCEQ) to Texas Pollutant Discharge Elimination System (TPDES) Permit No. WQ0015798002 (EPA I.D. No. TX0139912) to authorize the discharge of treated wastewater at a volume not to exceed a daily average flow of 900,000 gallons per day. The domestic wastewater treatment facility is located at 6430 ½ Boothline Road, near the city of Richmond, in Fort Bend County, Texas 77469. The discharge route is from the plant site to an unnamed tributary; thence to Big Creek; thence to the Brazos River Below Navasota River. TCEQ received this application on June 13, 2025. The permit application will be available for viewing and copying at Fort Bend County Libraries George Memorial Library, 1001 Golfview Drive, Richmond, in Fort Bend County, Texas prior to the date this notice is published in the newspaper. The application, including any updates, and associated notices are available electronically at the following webpage: <https://www.tceq.texas.gov/permitting/wastewater/pending-permits/tpdes-applications>. This link to an electronic map of the site or facility's general location is provided as a public courtesy and not part of the application or notice. For the exact location, refer to the application.

<https://gisweb.tceq.texas.gov/LocationMapper/?marker=-95.723611,29.455555&level=18>

ALTERNATIVE LANGUAGE NOTICE. Alternative language notice in Spanish is available at: <https://www.tceq.texas.gov/permitting/wastewater/pending-permits/tpdes-applications>.

El aviso de idioma alternativo en español está disponible en

<https://www.tceq.texas.gov/permitting/wastewater/pending-permits/tpdes-applications>.

ADDITIONAL NOTICE. TCEQ's Executive Director has determined the application is administratively complete and will conduct a technical review of the application. After technical review of the application is complete, the Executive Director may prepare a draft permit and will issue a preliminary decision on the application. **Notice of the Application and Preliminary Decision will be published and mailed to those who are on the county-wide mailing list and to those who are on the mailing list for this application. That notice will contain the deadline for submitting public comments.**

PUBLIC COMMENT / PUBLIC MEETING. You may submit public comments or request a public meeting on this application. The purpose of a public meeting is to provide the opportunity to submit comments or to ask questions about the application. TCEQ will hold a public meeting if the Executive Director determines that there is a significant degree of public

interest in the application or if requested by a local legislator. A public meeting is not a contested case hearing.

OPPORTUNITY FOR A CONTESTED CASE HEARING. After the deadline for submitting public comments, the Executive Director will consider all timely comments and prepare a response to all relevant and material, or significant public comments. **Unless the application is directly referred for a contested case hearing, the response to comments, and the Executive Director's decision on the application, will be mailed to everyone who submitted public comments and to those persons who are on the mailing list for this application.** If comments are received, the mailing will also provide instructions for requesting reconsideration of the Executive Director's decision and for requesting a contested case hearing. A contested case hearing is a legal proceeding similar to a civil trial in state district court.

TO REQUEST A CONTESTED CASE HEARING, YOU MUST INCLUDE THE FOLLOWING ITEMS IN YOUR REQUEST: your name, address, phone number; applicant's name and proposed permit number; the location and distance of your property/activities relative to the proposed facility; a specific description of how you would be adversely affected by the facility in a way not common to the general public; a list of all disputed issues of fact that you submit during the comment period and, the statement "[I/we] request a contested case hearing." If the request for contested case hearing is filed on behalf of a group or association, the request must designate the group's representative for receiving future correspondence; identify by name and physical address an individual member of the group who would be adversely affected by the proposed facility or activity; provide the information discussed above regarding the affected member's location and distance from the facility or activity; explain how and why the member would be affected; and explain how the interests the group seeks to protect are relevant to the group's purpose.

Following the close of all applicable comment and request periods, the Executive Director will forward the application and any requests for reconsideration or for a contested case hearing to the TCEQ Commissioners for their consideration at a scheduled Commission meeting.

The Commission may only grant a request for a contested case hearing on issues the requestor submitted in their timely comments that were not subsequently withdrawn. **If a hearing is granted, the subject of a hearing will be limited to disputed issues of fact or mixed questions of fact and law relating to relevant and material water quality concerns submitted during the comment period.**

TCEQ may act on an application to renew a permit for discharge of wastewater without providing an opportunity for a contested case hearing if certain criteria are met.

MAILING LIST. If you submit public comments, a request for a contested case hearing or a reconsideration of the Executive Director's decision, you will be added to the mailing list for this specific application to receive future public notices mailed by the Office of the Chief Clerk. In addition, you may request to be placed on: (1) the permanent mailing list for a specific applicant name and permit number; and/or (2) the mailing list for a specific county. If you wish to be placed on the permanent and/or the county mailing list, clearly specify which list(s) and send your request to TCEQ Office of the Chief Clerk at the address below.

INFORMATION AVAILABLE ONLINE. For details about the status of the application, visit the Commissioners' Integrated Database at www.tceq.texas.gov/goto/cid. Search the database using the permit number for this application, which is provided at the top of this notice.

AGENCY CONTACTS AND INFORMATION. All public comments and requests must be submitted either electronically at <https://www14.tceq.texas.gov/epic/eComment/>, or in writing to the Texas Commission on Environmental Quality, Office of the Chief Clerk, MC-105, P.O. Box 13087, Austin, Texas 78711-3087. Please be aware that any contact information you provide, including your name, phone number, email address and physical address will become part of the agency's public record. For more information about this permit application or the permitting process, please call the TCEQ Public Education Program, Toll Free, at 1-800-687-4040 or visit their website at www.tceq.texas.gov/goto/pep. Si desea información en Español, puede llamar al 1-800-687-4040.

Further information may also be obtained from Austin Point Municipal Utility District No. 1 at the address stated above or by calling Ms. Sarah Almasri, E.I.T, Pape-Dawson Engineers, at 713-428-2400.

Issuance Date: July 23, 2025

Comisión de Calidad Ambiental del Estado de Texas



AVISO DE RECIBO DE LA SOLICITUD Y EL INTENTO DE OBTENER PERMISO PARA LA CALIDAD DEL AGUA RENOVACION

PERMISO NO. WQ0015798002

SOLICITUD. Austin Point Municipal Utility District , ubicado en 3200 Southwest Freeway, Suite 2600, ha solicitado a la Comisión de Calidad Ambiental del Estado de Texas (TCEQ) para renovar el Permiso No. WQ0015798002 (EPA I.D. No. TX 0139912) del Sistema de Eliminación de Descargas de Contaminantes de Texas (TPDES) para autorizar la descarga de aguas residuales tratadas en un volumen que no sobrepasa un flujo promedio diario de 900,000 galones por día. La planta está ubicada 6430 ½ Boothline Road en el Condado de Richmond, Texas 77469. La ruta de descarga es del sitio de la planta a una zanja de drenaje no nombrada, de ahí al Big Creek, y luego al segmento 1202 del río Brazos. La TCEQ recibió esta solicitud el 13 de Junio, 2025. La solicitud para el permiso estará disponible para leerla y copiarla en Fort Bend County Libraries – George Memorial Library ubicado en 1001 Golfview Dr, Richmond, antes de la fecha de publicación de este aviso en el periódico. La solicitud (cualquier actualización y aviso inclusive) está disponible electrónicamente en la siguiente página web: <https://www.tceq.texas.gov/permitting/wastewater/pending-permits/tpdes-applications>.

Este enlace a un mapa electrónico de la ubicación general del sitio o de la instalación es proporcionado como una cortesía y no es parte de la solicitud o del aviso. Para la ubicación exacta, consulte la solicitud.

<https://gisweb.tceq.texas.gov/LocationMapper/?marker=-95.723611,29.455555&level=18>

AVISO DE IDIOMA ALTERNATIVO. El aviso de idioma alternativo en español está disponible en <https://www.tceq.texas.gov/permitting/wastewater/pending-permits/tpdes-applications>.

AVISO ADICIONAL. El Director Ejecutivo de la TCEQ ha determinado que la solicitud es administrativamente completa y conducirá una revisión técnica de la solicitud. Después de completar la revisión técnica, el Director Ejecutivo puede preparar un borrador del permiso y emitirá una Decisión Preliminar sobre la solicitud. **El aviso de la solicitud y la decisión preliminar serán publicados y enviado a los que están en la lista de correo de las personas a lo largo del condado que desean recibir los avisos y los que están en la lista de correo que desean recibir avisos de esta solicitud. El aviso dará la fecha límite para someter comentarios públicos.**

COMENTARIO PUBLICO / REUNION PUBLICA. Usted puede presentar comentarios públicos o pedir una reunión pública sobre esta solicitud. El propósito de una reunión pública es dar

la oportunidad de presentar comentarios o hacer preguntas acerca de la solicitud. La TCEQ realiza una reunión pública si el Director Ejecutivo determina que hay un grado de interés público suficiente en la solicitud o si un legislador local lo pide. Una reunión pública no es una audiencia administrativa de lo contencioso.

OPORTUNIDAD DE UNA AUDIENCIA ADMINISTRATIVA DE LO CONTENCIOSO. Después del plazo para presentar comentarios públicos, el Director Ejecutivo considerará todos los comentarios apropiados y preparará una respuesta a todo los comentarios públicos esenciales, pertinentes, o significativos. **A menos que la solicitud haya sido referida directamente a una audiencia administrativa de lo contencioso, la respuesta a los comentarios y la decisión del Director Ejecutivo sobre la solicitud serán enviados por correo a todos los que presentaron un comentario público y a las personas que están en la lista para recibir avisos sobre esta solicitud. Si se reciben comentarios, el aviso también proveerá instrucciones para pedir una reconsideración de la decisión del Director Ejecutivo y para pedir una audiencia administrativa de lo contencioso.** Una audiencia administrativa de lo contencioso es un procedimiento legal similar a un procedimiento legal civil en un tribunal de distrito del estado.

PARA SOLICITAR UNA AUDIENCIA DE CASO IMPUGNADO, USTED DEBE INCLUIR EN SU SOLICITUD LOS SIGUIENTES DATOS: su nombre, dirección, y número de teléfono; el nombre del solicitante y número del permiso; la ubicación y distancia de su propiedad/actividad con respecto a la instalación; una descripción específica de la forma cómo usted sería afectado adversamente por el sitio de una manera no común al público en general; una lista de todas las cuestiones de hecho en disputa que usted presente durante el período de comentarios; y la declaración "[Yo/nosotros] solicito/solicitamos una audiencia de caso impugnado". Si presenta la petición para una audiencia de caso impugnado de parte de un grupo o asociación, debe identificar una persona que representa al grupo para recibir correspondencia en el futuro; identificar el nombre y la dirección de un miembro del grupo que sería afectado adversamente por la planta o la actividad propuesta; proveer la información indicada anteriormente con respecto a la ubicación del miembro afectado y su distancia de la planta o actividad propuesta; explicar cómo y porqué el miembro sería afectado; y explicar cómo los intereses que el grupo desea proteger son pertinentes al propósito del grupo.

Después del cierre de todos los períodos de comentarios y de petición que aplican, el Director Ejecutivo enviará la solicitud y cualquier petición para reconsideración o para una audiencia de caso impugnado a los Comisionados de la TCEQ para su consideración durante una reunión programada de la Comisión.

La Comisión sólo puede conceder una solicitud de una audiencia de caso impugnado sobre los temas que el solicitante haya presentado en sus comentarios oportunos que no fueron retirados posteriormente. **Si se concede una audiencia, el tema de la audiencia estará limitado a cuestiones de hecho en disputa o cuestiones mixtas de hecho y de derecho relacionadas a intereses pertinentes y materiales de calidad del agua que se hayan presentado durante el período de comentarios. Si ciertos criterios se cumplen, la TCEQ puede actuar sobre una solicitud para renovar un permiso sin proveer una oportunidad de una audiencia administrativa de lo contencioso.**

LISTA DE CORREO. Si somete comentarios públicos, un pedido para una audiencia

administrativa de lo contencioso o una reconsideración de la decisión del Director Ejecutivo, la Oficina del Secretario Principal enviará por correo los avisos públicos en relación con la solicitud. Además, puede pedir que la TCEQ ponga su nombre en una o más de las listas correos siguientes (1) la lista de correo permanente para recibir los avisos del solicitante indicado por nombre y número del permiso específico y/o (2) la lista de correo de todas las solicitudes en un condado específico. Si desea que se agregue su nombre en una de las listas designe cual lista(s) y envía por correo su pedido a la Oficina del Secretario Principal de la TCEQ.

INFORMACIÓN DISPONIBLE EN LÍNEA. Para detalles sobre el estado de la solicitud, favor de visitar la Base de Datos Integrada de los Comisionados en www.tceq.texas.gov/goto/cid. Para buscar en la base de datos, utilizar el número de permiso para esta solicitud que aparece en la parte superior de este aviso.

CONTACTOS E INFORMACIÓN A LA AGENCIA. Todos los comentarios públicos y solicitudes deben ser presentadas electrónicamente vía <http://www14.tceq.texas.gov/epic/eComment/> o por escrito dirigidos a la Comisión de Texas de Calidad Ambiental, Oficial de la Secretaría (Office of Chief Clerk), MC-105, P.O. Box 13087, Austin, Texas 78711-3087. Tenga en cuenta que cualquier información personal que usted proporcione, incluyendo su nombre, número de teléfono, dirección de correo electrónico y dirección física pasarán a formar parte del registro público de la Agencia. Para obtener más información acerca de esta solicitud de permiso o el proceso de permisos, llame al programa de educación pública de la TCEQ, gratis, al 1-800-687-4040. Si desea información en Español, puede llamar al 1-800-687-4040.

También se puede obtener información adicional del Austin Point Municipal Utility District No.1 a la dirección indicada arriba o llamando a Sarah Almasri al 732-428-2400.

Fecha de emisión: 23 de Julio de 2025

RENEWAL APPLICATION FOR TEXAS POLLUTION DISCHARGE ELIMINATION SYSTEM RENEWAL PERMIT

**AUSTIN POINT WASTEWATER TREATMENT PLANT
PD Job No. 41561-01**

Prepared by: Pape-Dawson Engineers, Inc.
2107 CityWest Blvd., 3rd Floor
Houston, Texas 77042
Ph: 713.428.2400
Texas P.E. Board Firm No. 470

June 10, 2025

Executive Director
Applications Review and Process Team (MC148)
Texas Commission on Environmental Quality
12100 Park 35 Circle
Austin, Texas 78753

RE: Wastewater Discharge Permit Renewal Application
Austin Point Wastewater Treatment Plant
PD Job No. 41561-01

Dear Mr./Mrs.:

Please find enclosed the application for a Texas Pollution Discharge Elimination System Renewal Permit for Austin Point Wastewater Treatment Plant.

The legal name of Fort Bend County Municipal Utility District No. 239 has been changed to Austin Point Municipal Utility District No. 1. The Texas Commission on Environmental Quality (TCEQ) has issued an order approving this name change, which is included as Attachment "ADMIN.05": TCEQ Order for Name Change Approval.

Should you have any questions or require any additional information, please do not hesitate to contact me at 713.428.2400 or salmasri@pape-dawson.com.

Sincerely,
Pape-Dawson Engineers, Inc.



Sarah Almasri, E.I.T.
Engineer III

**RENEWAL APPLICATION FOR A
TEXAS POLLUTION DISCHARGE ELIMINATION SYSTEM RENEWAL PERMIT**

FOR

**AUSTIN POINT WASTEWATER TREATMENT PLANT
C/O PAPE-DAWSON ENGINEERS, INC.
2107 CITYWEST BLVD. 3RD FLOOR
HOUSTON, TX 77042**

Prepared by:



TBPE Registration No. 470
Tel: 713.428.2400

JUNE 2025

PD Job No. 41561-01

APPLICATION FOR A
TEXAS POLLUTION DISCHARGE ELIMINATION SYSTEM RENEWAL PERMIT
FOR
AUSTIN POINT
WASTEWATER TREATMENT PLANT

TABLE OF CONTENTS

<i>Description</i>	<i>Reference Page Numbers</i>
TCEQ-10053 Domestic Administrative Report 1.0	Administrative Report Page 2-14
TCEQ-10054 Domestic Technical Report 1.0	Technical Report Page 1-18
TCEQ-10054 Domestic Worksheet 2.0 – Receiving Water	Technical Report Page 19-22
TCEQ-10054 Domestic Worksheet 6.0 – Industrial Waste Contribution	Technical Report Page 23-28
ATTACHMENT “ADMIN.01” Proof of Application Fee	Administrative Report 1.0, Page 2
ATTACHMENT “ADMIN.02” Core Data Form	Administrative Report 1.0, Page 4. Section 3.C
ATTACHMENT “ADMIN.03” Plain Language Template	Administrative Report 1.0, Page 7, Section 8.F
ATTACHMENT “ADMIN.04” USGS Topographic Map	Administrative Report 1.0, Page 10, Section 13
ATTACHMENT “ADMIN.05” TCEQ Order for Name Change Approval	
ATTACHMENT “TECH.01” Process Flow Diagram	Technical Report 1.0, Page 3. Section 2.C
ATTACHMENT “TECH.02” Service Area and Site Drawing	Technical Report 1.0, Page 3, Section 3
Items Submitted Separately	
<i>Description</i>	<i>Reference Page Numbers</i>
ATTACHMENT “SPIF.01” Supplemental Permit Information Form	



TEXAS COMMISSION ON ENVIRONMENTAL QUALITY

DOMESTIC WASTEWATER PERMIT APPLICATION CHECKLIST

Complete and submit this checklist with the application.

APPLICANT NAME: Austin Point Municipal Utility District No. 1

PERMIT NUMBER (If new, leave blank): WQ0015798002

Indicate if each of the following items is included in your application.

	Y	N		Y	N
Administrative Report 1.0	<input checked="" type="checkbox"/>	<input type="checkbox"/>	Original USGS Map	<input checked="" type="checkbox"/>	<input type="checkbox"/>
Administrative Report 1.1	<input type="checkbox"/>	<input checked="" type="checkbox"/>	Affected Landowners Map	<input type="checkbox"/>	<input checked="" type="checkbox"/>
SPIF	<input checked="" type="checkbox"/>	<input type="checkbox"/>	Landowner Disk or Labels	<input type="checkbox"/>	<input checked="" type="checkbox"/>
Core Data Form	<input checked="" type="checkbox"/>	<input type="checkbox"/>	Buffer Zone Map	<input checked="" type="checkbox"/>	<input type="checkbox"/>
Summary of Application (PLS)	<input checked="" type="checkbox"/>	<input type="checkbox"/>	Flow Diagram	<input checked="" type="checkbox"/>	<input type="checkbox"/>
Public Involvement Plan Form	<input type="checkbox"/>	<input checked="" type="checkbox"/>	Site Drawing	<input checked="" type="checkbox"/>	<input type="checkbox"/>
Technical Report 1.0	<input checked="" type="checkbox"/>	<input type="checkbox"/>	Original Photographs	<input type="checkbox"/>	<input checked="" type="checkbox"/>
Technical Report 1.1	<input type="checkbox"/>	<input checked="" type="checkbox"/>	Design Calculations	<input checked="" type="checkbox"/>	<input type="checkbox"/>
Worksheet 2.0	<input checked="" type="checkbox"/>	<input type="checkbox"/>	Solids Management Plan	<input checked="" type="checkbox"/>	<input type="checkbox"/>
Worksheet 2.1	<input type="checkbox"/>	<input checked="" type="checkbox"/>	Water Balance	<input type="checkbox"/>	<input checked="" type="checkbox"/>
Worksheet 3.0	<input type="checkbox"/>	<input checked="" type="checkbox"/>			
Worksheet 3.1	<input type="checkbox"/>	<input checked="" type="checkbox"/>			
Worksheet 3.2	<input type="checkbox"/>	<input checked="" type="checkbox"/>			
Worksheet 3.3	<input type="checkbox"/>	<input checked="" type="checkbox"/>			
Worksheet 4.0	<input type="checkbox"/>	<input checked="" type="checkbox"/>			
Worksheet 5.0	<input type="checkbox"/>	<input checked="" type="checkbox"/>			
Worksheet 6.0	<input checked="" type="checkbox"/>	<input type="checkbox"/>			
Worksheet 7.0	<input type="checkbox"/>	<input checked="" type="checkbox"/>			

For TCEQ Use Only

Segment Number _____ County _____
Expiration Date _____ Region _____
Permit Number _____



TEXAS COMMISSION ON ENVIRONMENTAL QUALITY

**DOMESTIC WASTEWATER PERMIT APPLICATION
ADMINISTRATIVE REPORT 1.0**

For any questions about this form, please contact the Applications Review and Processing Team at 512-239-4671.

Section 1. Application Fees (Instructions Page 26)

Indicate the amount submitted for the application fee (check only one).

Flow	New/Major Amendment	Renewal
<0.05 MGD	\$350.00 <input type="checkbox"/>	\$315.00 <input type="checkbox"/>
≥0.05 but <0.10 MGD	\$550.00 <input type="checkbox"/>	\$515.00 <input type="checkbox"/>
≥0.10 but <0.25 MGD	\$850.00 <input type="checkbox"/>	\$815.00 <input type="checkbox"/>
≥0.25 but <0.50 MGD	\$1,250.00 <input type="checkbox"/>	\$1,215.00 <input type="checkbox"/>
≥0.50 but <1.0 MGD	\$1,650.00 <input type="checkbox"/>	\$1,615.00 <input checked="" type="checkbox"/>
≥1.0 MGD	\$2,050.00 <input type="checkbox"/>	\$2,015.00 <input type="checkbox"/>

Minor Amendment (for any flow) \$150.00 ☐

Payment Information:

Mailed Check/Money Order Number: 403723
Check/Money Order Amount: \$1,650.00
Name Printed on Check: Pape Dawson Engineers

EPAY Voucher Number: Click to enter text.

Copy of Payment Voucher enclosed? Yes ☐

Section 2. Type of Application (Instructions Page 26)

a. Check the box next to the appropriate authorization type.

- ☒ Publicly Owned Domestic Wastewater
☐ Privately-Owned Domestic Wastewater
☐ Conventional Water Treatment

b. Check the box next to the appropriate facility status.

- ☐ Active ☒ Inactive

c. Check the box next to the appropriate permit type.

- ☒ TPDES Permit
☐ TLAP
☐ TPDES Permit with TLAP component
☐ Subsurface Area Drip Dispersal System (SADDS)

d. Check the box next to the appropriate application type

- ☐ New
☐ Major Amendment with Renewal
☐ Major Amendment without Renewal
☒ Renewal without changes
☐ Minor Amendment with Renewal
☐ Minor Amendment without Renewal
☐ Minor Modification of permit

e. For amendments or modifications, describe the proposed changes: [Click to enter text.](#)

f. For existing permits:

Permit Number: WQ00 0015798002

EPA I.D. (TPDES only): TX 0139912

Expiration Date: 12/08/2025

Section 3. Facility Owner (Applicant) and Co-Applcant Information (Instructions Page 26)

A. The owner of the facility must apply for the permit.

What is the Legal Name of the entity (applicant) applying for this permit?

Austin Point Municipal Utility District No. 1

(The legal name must be spelled exactly as filed with the Texas Secretary of State, County, or in the legal documents forming the entity.)

If the applicant is currently a customer with the TCEQ, what is the Customer Number (CN)?
You may search for your CN on the TCEQ website at <http://www15.tceq.texas.gov/crpub/>

CN: 606210185

What is the name and title of the person signing the application? The person must be an executive official meeting signatory requirements in *30 TAC § 305.44*.

Prefix: Mr.

Last Name, First Name: Cannon, T. Jeff

Title: Board Vice President

Credential:

B. **Co-applicant information.** Complete this section only if another person or entity is required to apply as a co-permittee.

What is the Legal Name of the co-applicant applying for this permit?

N/A

(The legal name must be spelled exactly as filed with the TX SOS, with the County, or in the legal documents forming the entity.)

If the co-applicant is currently a customer with the TCEQ, what is the Customer Number (CN)?
You may search for your CN on the TCEQ website at: <http://www15.tceq.texas.gov/crpub/>

CN: Click to enter text.

What is the name and title of the person signing the application? The person must be an executive official meeting signatory requirements in *30 TAC § 305.44*.

Prefix: Click to enter text.

Last Name, First Name: Click to enter text.

Title: Click to enter text.

Credential: Click to enter text.

Provide a brief description of the need for a co-permittee: Click to enter text.

C. Core Data Form (ADMIN.02)

Complete the Core Data Form for each customer and include as an attachment. If the customer type selected on the Core Data Form is **Individual**, complete **Attachment 1** of Administrative Report 1.0.

Section 4. Application Contact Information (Instructions Page 27)

This is the person(s) TCEQ will contact if additional information is needed about this application. Provide a contact for administrative questions and technical questions.

- A. Prefix: Mrs. Last Name, First Name: Almasri, Sarah
Title: Engineer III Credential: E.I.T
Organization Name: Pape-Dawson Engineers
Mailing Address: 2107 CityWest Blvd., 3rd Floor City, State, Zip Code: Houston, Texas 77042
Phone No.: 713-428-2400 E-mail Address: salmasri@pape-dawson.com
Check one or both: ☒ Administrative Contact ☒ Technical Contact
- B. Prefix: Click to enter text. Last Name, First Name: Click to enter text.
Title: Click to enter text. Credential: Click to enter text.
Organization Name: Click to enter text.
Mailing Address: Click to enter text. City, State, Zip Code: Click to enter text.
Phone No.: Click to enter text. E-mail Address: Click to enter text.
Check one or both: ☐ Administrative Contact ☐ Technical Contact

Section 5. Permit Contact Information (Instructions Page 27)

Provide the names and contact information for two individuals that can be contacted throughout the permit term.

- A. Prefix: Mrs. Last Name, First Name: Almasri, Sarah
Title: Engineer III Credential: E.I.T
Organization Name: Pape-Dawson Engineers
Mailing Address: 2107 CityWest Blvd., 3rd Floor City, State, Zip Code: Houston, Texas 77042
Phone No.: 713-428-2400 E-mail Address: salmasri@pape-dawson.com

B. Prefix: Mr. Last Name, First Name: Brown, Louis
Title: Project Manager Credential: P. E
Organization Name: Pape-Dawson Engineers
Mailing Address: 2107 CityWest Blvd. City, State, Zip Code: Houston, Texas 77042
Phone No.: 713-428-2400 E-mail Address: LBrown@pape-dawson.com

Section 6. Billing Contact Information (Instructions Page 27)

The permittee is responsible for paying the annual fee. The annual fee will be assessed to permits ***in effect on September 1 of each year.*** The TCEQ will send a bill to the address provided in this section. The permittee is responsible for terminating the permit when it is no longer needed (using form TCEQ-20029).

Prefix: Mr. Last Name, First Name: Burton, Cory
Title: Regional Manager Credential: Click to enter text.
Organization Name: Municipal Accounts & Consulting, L.P
Mailing Address: 1281 Brittmoore Road City, State, Zip Code: Houston, Texas 77043
Phone No.: 713-366-3026 E-mail Address: cburton@municipalaccounts.com

Section 7. DMR/MER Contact Information (Instructions Page 27)

Provide the name and complete mailing address of the person delegated to receive and submit Discharge Monitoring Reports (DMR) (EPA 3320-1) or maintain Monthly Effluent Reports (MER).

Prefix: Mr. Last Name, First Name: Chapline, Charlie
Title: Executive Vice President Credential: Click to enter text.
Organization Name: Municipal District Services
Mailing Address: 406 W. Grand Parkway S., Suite 260 City, State, Zip Code: Katy, Texas 77494
Phone No.: E-mail Address: cchapline@mdswater.com

Section 8. Public Notice Information (Instructions Page 27)

A. Individual Publishing the Notices

Prefix: Mrs. Last Name, First Name: Almasri, Sarah
Title: Engineer III Credential: E.I.T
Organization Name: Pape-Dawson Engineers
Mailing Address: 2107 CityWest Blvd., 3rd Floor City, State, Zip Code: Houston, Texas 77042
Phone No.: 713-428-2400 E-mail Address: salmasri@pape-dawson.com

B. Method for Receiving Notice of Receipt and Intent to Obtain a Water Quality Permit Package

Indicate by a check mark the preferred method for receiving the first notice and instructions:

☒ E-mail Address

☐ Fax

☐ Regular Mail

C. Contact permit to be listed in the Notices

Prefix: Mrs.

Last Name, First Name: Almasri, Sarah

Title: Engineer III

Credential: E.I.T

Organization Name: Pape-Dawson Engineers

Mailing Address: 2107 CityWest Blvd., 3rd Floor

City, State, Zip Code: Houston, Texas 77042

Phone No.: 713-428-2400

E-mail Address: salmasri@pape-dawson.com

D. Public Viewing Information

If the facility or outfall is located in more than one county, a public viewing place for each county must be provided.

Public building name: Fort Bend County Libraries – George Memorial Library

Location within the building: Click to enter text.

Physical Address of Building: 1001 Golfview Dr

City: Richmond

County: Fort Bend

Contact (Last Name, First Name): Taylor, Jeffery

Phone No.: 281-342-4455 Ext.: Click to enter text.

E. Bilingual Notice Requirements

This information is required for **new, major amendment, minor amendment or minor modification, and renewal** applications.

This section of the application is only used to determine if alternative language notices will be needed. Complete instructions on publishing the alternative language notices will be in your public notice package.

Please call the bilingual/ESL coordinator at the nearest elementary and middle schools and obtain the following information to determine whether an alternative language notices are required.

1. Is a bilingual education program required by the Texas Education Code at the elementary or middle school nearest to the facility or proposed facility?

☒ Yes

☐ No

If **no**, publication of an alternative language notice is not required; **skip to** Section 9 below.

2. Are the students who attend either the elementary school or the middle school enrolled in a bilingual education program at that school?

☐ Yes

☒ No

3. Do the students at these schools attend a bilingual education program at another location?

☒ Yes ☐ No

4. Would the school be required to provide a bilingual education program but the school has waived out of this requirement under 19 TAC §89.1205(g)?

☒ Yes ☐ No

5. If the answer is **yes** to **question 1, 2, 3, or 4**, public notices in an alternative language are required. Which language is required by the bilingual program? Spanish

F. Summary of Application in Plain Language Template

Complete the F. Summary of Application in Plain Language Template (TCEQ Form 20972), also known as the plain language summary or PLS, and include as an attachment.

Attachment: ADMIN o.3

G. Public Involvement Plan Form

Complete the Public Involvement Plan Form (TCEQ Form 20960) for each application for a **new permit or major amendment to a permit** and include as an attachment.

Attachment: N/A

Section 9. Regulated Entity and Permitted Site Information (Instructions Page 29)

A. If the site is currently regulated by TCEQ, provide the Regulated Entity Number (RN) issued to this site. RN 110769932

Search the TCEQ's Central Registry at <http://www15.tceq.texas.gov/crpub/> to determine if the site is currently regulated by TCEQ.

B. Name of project or site (the name known by the community where located):

Austin Point Wastewater Treatment Plant

C. Owner of treatment facility: Austin Point Municipal Utility District No. 1

Ownership of Facility: ☒ Public ☐ Private ☐ Both ☐ Federal

D. Owner of land where treatment facility is or will be:

Prefix: Click to enter text.

Last Name, First Name: Click to enter text.

Title: Click to enter text.

Credential: Click to enter text.

Organization Name: c/o Allen Boone Humphries Robinson LLP

Mailing Address: 3200 Southwest Freeway, Suite 2600
77027

City, State, Zip Code: Houston, Texas

Phone No.: 713-860-6400

E-mail Address: acatalan@abhr.com

If the landowner is not the same person as the facility owner or co-applicant, attach a lease agreement or deed recorded easement. See instructions.

Attachment: Click to enter text.

E. Owner of effluent disposal site:

Prefix: [Click to enter text.](#)

Last Name, First Name: [Click to enter text.](#)

Title: [Click to enter text.](#)

Credential: [Click to enter text.](#)

Organization Name: [Click to enter text.](#)

Mailing Address: [Click to enter text.](#)

City, State, Zip Code: [Click to enter text.](#)

Phone No.: [Click to enter text.](#)

E-mail Address: [Click to enter text.](#)

If the landowner is not the same person as the facility owner or co-applicant, attach a lease agreement or deed recorded easement. See instructions.

Attachment: [Click to enter text.](#)

F. Owner sewage sludge disposal site (if authorization is requested for sludge disposal on property owned or controlled by the applicant):

Prefix: [Click to enter text.](#)

Last Name, First Name: [Click to enter text.](#)

Title: [Click to enter text.](#)

Credential: [Click to enter text.](#)

Organization Name: [Click to enter text.](#)

Mailing Address: [Click to enter text.](#)

City, State, Zip Code: [Click to enter text.](#)

Phone No.: [Click to enter text.](#)

E-mail Address: [Click to enter text.](#)

If the landowner is not the same person as the facility owner or co-applicant, attach a lease agreement or deed recorded easement. See instructions.

Attachment: [Click to enter text.](#)

Section 10. TPDES Discharge Information (Instructions Page 31)

A. Is the wastewater treatment facility location in the existing permit accurate?

☒ Yes ☐ No

If **no**, or a **new permit application**, please give an accurate description:

[Click to enter text.](#)

B. Are the point(s) of discharge and the discharge route(s) in the existing permit correct?

☒ Yes ☐ No

If **no**, or a **new or amendment permit application**, provide an accurate description of the point of discharge and the discharge route to the nearest classified segment as defined in 30 TAC Chapter 307:

[Click to enter text.](#)

City nearest the outfall(s): Richmond

County in which the outfalls(s) is/are located: Fort Bend

C. Is or will the treated wastewater discharge to a city, county, or state highway right-of-way, or a flood control district drainage ditch?

☐ Yes ☒ No

If **yes**, indicate by a check mark if:

- ☐ Authorization granted ☐ Authorization pending

For **new and amendment** applications, provide copies of letters that show proof of contact and the approval letter upon receipt.

Attachment: [Click to enter text.](#)

- D. For all applications involving an average daily discharge of 5 MGD or more, provide the names of all counties located within 100 statute miles downstream of the point(s) of discharge: [Click to enter text.](#)

Section 11. TLAP Disposal Information (Instructions Page 32)

- A. For TLAPs, is the location of the effluent disposal site in the existing permit accurate?

- ☐ Yes ☐ No

If **no**, or a **new or amendment permit application**, provide an accurate description of the disposal site location:

N/A

- B. City nearest the disposal site: [Click to enter text.](#)

- C. County in which the disposal site is located: [Click to enter text.](#)

- D. For **TLAPs**, describe the routing of effluent from the treatment facility to the disposal site:

[Click to enter text.](#)

- E. For **TLAPs**, please identify the nearest watercourse to the disposal site to which rainfall runoff might flow if not contained: [Click to enter text.](#)

Section 12. Miscellaneous Information (Instructions Page 32)

- A. Is the facility located on or does the treated effluent cross American Indian Land?

- ☐ Yes ☒ No

- B. If the existing permit contains an onsite sludge disposal authorization, is the location of the sewage sludge disposal site in the existing permit accurate?

- ☐ Yes ☐ No ☒ Not Applicable

If No, or if a new onsite sludge disposal authorization is being requested in this permit application, provide an accurate location description of the sewage sludge disposal site.

[Click to enter text.](#)

C. Did any person formerly employed by the TCEQ represent your company and get paid for service regarding this application?

☐ Yes ☒ No

If yes, list each person formerly employed by the TCEQ who represented your company and was paid for service regarding the application: [Click to enter text.](#)

D. Do you owe any fees to the TCEQ?

☐ Yes ☒ No

If **yes**, provide the following information:

Account number: [Click to enter text.](#)

Amount past due: [Click to enter text.](#)

E. Do you owe any penalties to the TCEQ?

☐ Yes ☒ No

If **yes**, please provide the following information:

Enforcement order number: [Click to enter text.](#)

Amount past due: [Click to enter text.](#)

Section 13. Attachments (Instructions Page 33)

Indicate which attachments are included with the Administrative Report. Check all that apply:

☐ Lease agreement or deed recorded easement, if the land where the treatment facility is located or the effluent disposal site are not owned by the applicant or co-applicant.

☒ Original full-size USGS Topographic Map with the following information: **(ADMIN.04)**

- Applicant's property boundary
- Treatment facility boundary
- Labeled point of discharge for each discharge point (TPDES only)
- Highlighted discharge route for each discharge point (TPDES only)
- Onsite sewage sludge disposal site (if applicable)
- Effluent disposal site boundaries (TLAP only)
- New and future construction (if applicable)
- 1 mile radius information
- 3 miles downstream information (TPDES only)
- All ponds.

☐ Attachment 1 for Individuals as co-applicants

☐ Other Attachments. Please specify: [Click to enter text.](#)

Section 14. Signature Page (Instructions Page 34)

If co-applicants are necessary, each entity must submit an original, separate signature page.

Permit Number: WQ0015798002

Applicant: Austin Point Municipal Utility District No. 1

Certification:

I certify under penalty of law that this document and all attachments were prepared under my direction or supervision in accordance with a system designed to assure that qualified personnel properly gather and evaluate the information submitted. Based on my inquiry of the person or persons who manage the system, or those persons directly responsible for gathering the information, the information submitted is, to the best of my knowledge and belief, true, accurate, and complete. I am aware there are significant penalties for submitting false information, including the possibility of fine and imprisonment for knowing violations.

I further certify that I am authorized under 30 Texas Administrative Code § 305.44 to sign and submit this document, and can provide documentation in proof of such authorization upon request.

Signatory name (typed or printed): Jeff T. Cannon

Signatory title: Vice President

Signature: _____

(Use blue ink)

Date: 6-9-25

Subscribed and Sworn to before me by the said JEFF T. CANNON
on this 9TH day of JUNE, 20 25.

My commission expires on the 21ST day of APRIL, 20 28.

Sabrina Armstrong
Notary Public

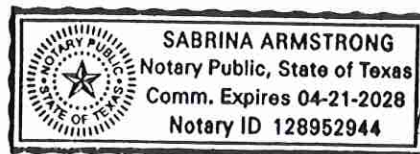

[SEAL]

FORT BEND
County, Texas



TEXAS COMMISSION ON ENVIRONMENTAL QUALITY

DOMESTIC WASTEWATER PERMIT APPLICATION

TECHNICAL REPORT 1.0

For any questions about this form, please contact the Domestic Wastewater Permitting Team at 512-239-4671.

The following information is required for all renewal, new, and amendment applications.

Section 1. Permitted or Proposed Flows (Instructions Page 42)

A. Existing/Interim I Phase

Design Flow (MGD): 0.3

2-Hr Peak Flow (MGD): 1.2

Estimated construction start date: March 2024

Estimated waste disposal start date: August 2025

B. Interim II Phase

Design Flow (MGD): 0.6

2-Hr Peak Flow (MGD): 2.4

Estimated construction start date: 2026

Estimated waste disposal start date: 2027

C. Final Phase

Design Flow (MGD): 0.9

2-Hr Peak Flow (MGD): 3.6

Estimated construction start date: 2028

Estimated waste disposal start date: 2029

D. Current Operating Phase

Provide the startup date of the facility: N/A

Section 2. Treatment Process (Instructions Page 42)

A. Current Operating Phase

Provide a detailed description of the treatment process. **Include the type of treatment plant, mode of operation, and all treatment units.** Start with the plant's head works and

finish with the point of discharge. Include all sludge processing and drying units. **If more than one phase exists or is proposed, a description of *each phase* must be provided.**

The treatment process is conventional single stage activated sludge with nitrification. Flow enters the plant through a manual bar screen, thence into the aeration basin, thence through the clarifier, thence through the disinfection basin (bleach infused), followed by filtration. The majority of the filtered effluent will be converted to a reclaimed water facility (on-site) while the remainder is discharged to the outfall. Waste sludge is air lifted from the clarifier to the aerobic digestion until the reduction is complete and then hauled away.

B. Treatment Units

In Table 1.0(1), provide the treatment unit type, the number of units, and dimensions (length, width, depth) of **each treatment unit**, accounting for *all* phases of operation.

Table 1.0(1) - Treatment Units

Treatment Unit Type	Number of Units	Dimensions (L x W x D)
Aeration	3	117 ft x 11 ft x 16.8 ft (swd)
Digester	6	19.3 ft x 11 ft x 16.8 ft (swd)
Clarifier	3	40 ft diameter x 11.85 ft (swd)
Chlorine Contact Chamber	6	32.8 ft x 12 ft x 8.0 ft (swd)

C. Process Flow Diagram

Provide flow diagrams for the existing facilities and **each** proposed phase of construction.

Attachment: TECH.01

Section 3. Site Information and Drawing (Instructions Page 43)

Provide the TPDES discharge outfall latitude and longitude. Enter N/A if not applicable.

- Latitude: 29.453835
- Longitude: -95.723664

Provide the TLAP disposal site latitude and longitude. Enter N/A if not applicable.

- Latitude: Click to enter text.
- Longitude: Click to enter text.

Provide a site drawing for the facility that shows the following:

- The boundaries of the treatment facility;
- The boundaries of the area served by the treatment facility;
- If land disposal of effluent, the boundaries of the disposal site and all storage/holding ponds; and
- If sludge disposal is authorized in the permit, the boundaries of the land application or disposal site.

Attachment: TECH.02

Provide the name **and** a description of the area served by the treatment facility.

Austin Point Municipal Utility District No.1. The plant will serve residential, commercial and industrial properties nearby.

Collection System Information **for wastewater TPDES permits only**: Provide information for each **uniquely owned** collection system, existing and new, served by this facility, including satellite collection systems. **Please see the instructions for a detailed explanation and examples.**

Collection System Information

Collection System Name	Owner Name	Owner Type	Population Served
Austin Point	Austin Point MUD No. 1	Publicly Owned	6,000
		Choose an item.	
		Choose an item.	
		Choose an item.	

Section 4. Unbuilt Phases (Instructions Page 44)

Is the application for a renewal of a permit that contains an unbuilt phase or phases?

☒ Yes ☐ No

If yes, does the existing permit contain a phase that has not been constructed **within five years** of being authorized by the TCEQ?

☐ Yes ☒ No

If yes, provide a detailed discussion regarding the continued need for the unbuilt phase. **Failure to provide sufficient justification may result in the Executive Director recommending denial of the unbuilt phase or phases.**

Click to enter text.

Section 5. Closure Plans (Instructions Page 44)

Have any treatment units been taken out of service permanently, or will any units be taken out of service in the next five years?

☐ Yes ☒ No

If **yes**, was a closure plan submitted to the TCEQ?

☐ Yes ☐ No

If **yes**, provide a brief description of the closure and the date of plan approval.

Click to enter text.

Section 6. Permit Specific Requirements (Instructions Page 44)

For applicants with an existing permit, check the Other Requirements or Special Provisions of the permit.

A. Summary transmittal

Have plans and specifications been approved for the existing facilities and each proposed phase?

☒ Yes ☐ No

If **yes**, provide the date(s) of approval for each phase: 11/20/2023

Provide information, including dates, on any actions taken to meet a *requirement or provision* pertaining to the submission of a summary transmittal letter. **Provide a copy of an approval letter from the TCEQ, if applicable.**

Click to enter text.

B. Buffer zones

Have the buffer zone requirements been met?

☒ Yes ☐ No

Provide information below, including dates, on any actions taken to meet the conditions of the buffer zone. If available, provide any new documentation relevant to maintaining the buffer zones.

Click to enter text.

C. Other actions required by the current permit

Does the *Other Requirements* or *Special Provisions* section in the existing permit require submission of any other information or other required actions? Examples include Notification of Completion, progress reports, soil monitoring data, etc.

☐ Yes ☒ No

If yes, provide information below on the status of any actions taken to meet the conditions of an *Other Requirement* or *Special Provision*.

Click to enter text.

D. Grit and grease treatment

1. Acceptance of grit and grease waste

Does the facility have a grit and/or grease processing facility onsite that treats and decants or accepts transported loads of grit and grease waste that are discharged directly to the wastewater treatment plant prior to any treatment?

☐ Yes ☒ No

If No, stop here and continue with Subsection E. Stormwater Management.

2. Grit and grease processing

Describe below how the grit and grease waste is treated at the facility. In your description, include how and where the grit and grease is introduced to the treatment works and how it is separated or processed. Provide a flow diagram showing how grit and grease is processed at the facility.

Click to enter text.

3. Grit disposal

Does the facility have a Municipal Solid Waste (MSW) registration or permit for grit disposal?

☐ Yes ☐ No

If No, contact the TCEQ Municipal Solid Waste team at 512-239-2335. Note: A registration or permit is required for grit disposal. Grit shall not be combined with treatment plant sludge. See the instruction booklet for additional information on grit disposal requirements and restrictions.

Describe the method of grit disposal.

Click to enter text.

4. *Grease and decanted liquid disposal*

Note: A registration or permit is required for grease disposal. Grease shall not be combined with treatment plant sludge. For more information, contact the TCEQ Municipal Solid Waste team at 512-239-2335.

Describe how the decant and grease are treated and disposed of after grit separation.

Click to enter text.

E. Stormwater management

1. *Applicability*

Does the facility have a design flow of 1.0 MGD or greater in any phase?

☐ Yes ☒ No

Does the facility have an approved pretreatment program, under 40 CFR Part 403?

☐ Yes ☒ No

If **no to both of the above**, then skip to Subsection F, Other Wastes Received.

2. *MSGP coverage*

Is the stormwater runoff from the WWTP and dedicated lands for sewage disposal currently permitted under the TPDES Multi-Sector General Permit (MSGP), TXR050000?

☐ Yes ☐ No

If **yes**, please provide MSGP Authorization Number and skip to Subsection F, Other Wastes Received:

TXR05 [Click to enter text.](#) or TXRNE [Click to enter text.](#)

If **no**, do you intend to seek coverage under TXR050000?

☐ Yes ☐ No

3. *Conditional exclusion*

Alternatively, do you intend to apply for a conditional exclusion from permitting based TXR050000 (Multi Sector General Permit) Part II B.2 or TXR050000 (Multi Sector General Permit) Part V, Sector T 3(b)?

☐ Yes ☐ No

If yes, please explain below then proceed to Subsection F, Other Wastes Received:

Click to enter text.

4. Existing coverage in individual permit

Is your stormwater discharge currently permitted through this individual TPDES or TLAP permit?

☐ Yes ☐ No

If yes, provide a description of stormwater runoff management practices at the site that are authorized in the wastewater permit then skip to Subsection F, Other Wastes Received.

Click to enter text.

5. Zero stormwater discharge

Do you intend to have no discharge of stormwater via use of evaporation or other means?

☐ Yes ☐ No

If yes, explain below then skip to Subsection F. Other Wastes Received.

Click to enter text.

Note: If there is a potential to discharge any stormwater to surface water in the state as the result of any storm event, then permit coverage is required under the MSGP or an individual discharge permit. This requirement applies to all areas of facilities with treatment plants or systems that treat, store, recycle, or reclaim domestic sewage, wastewater or sewage sludge (including dedicated lands for sewage sludge disposal located within the onsite property boundaries) that meet the applicability criteria of above. You have the option of obtaining coverage under the MSGP for direct discharges, (recommended), or obtaining coverage under this individual permit.

6. Request for coverage in individual permit

Are you requesting coverage of stormwater discharges associated with your treatment plant under this individual permit?

☐ Yes ☐ No

If yes, provide a description of stormwater runoff management practices at the site for which you are requesting authorization in this individual wastewater permit and describe whether you intend to comingle this discharge with your treated effluent or discharge it via a separate dedicated stormwater outfall. Please also indicate if you

intend to divert stormwater to the treatment plant headworks and indirectly discharge it to water in the state.

[Click to enter text.](#)

Note: Direct stormwater discharges to waters in the state authorized through this individual permit will require the development and implementation of a stormwater pollution prevention plan (SWPPP) and will be subject to additional monitoring and reporting requirements. Indirect discharges of stormwater via headworks recycling will require compliance with all individual permit requirements including 2-hour peak flow limitations. All stormwater discharge authorization requests will require additional information during the technical review of your application.

F. Discharges to the Lake Houston Watershed

Does the facility discharge in the Lake Houston watershed?

☐ Yes ☒ No

If yes, attach a Sewage Sludge Solids Management Plan. See Example 5 in the instructions.

[Click to enter text.](#)

G. Other wastes received including sludge from other WWTPs and septic waste

1. *Acceptance of sludge from other WWTPs*

Does or will the facility accept sludge from other treatment plants at the facility site?

☐ Yes ☒ No

If yes, attach sewage sludge solids management plan. See Example 5 of instructions.

In addition, provide the date the plant started or is anticipated to start accepting sludge, an estimate of monthly sludge acceptance (gallons or millions of gallons), an estimate of the BOD₅ concentration of the sludge, and the design BOD₅ concentration of the influent from the collection system. Also note if this information has or has not changed since the last permit action.

[Click to enter text.](#)

Note: Permits that accept sludge from other wastewater treatment plants may be required to have influent flow and organic loading monitoring.

2. *Acceptance of septic waste*

Is the facility accepting or will it accept septic waste?

☐ Yes ☒ No

If yes, does the facility have a Type V processing unit?

☐ Yes ☐ No

If yes, does the unit have a Municipal Solid Waste permit?

☐ Yes ☐ No

If **yes to any of the above**, provide the date the plant started or is anticipated to start accepting septic waste, an estimate of monthly septic waste acceptance (gallons or millions of gallons), an estimate of the BOD₅ concentration of the septic waste, and the design BOD₅ concentration of the influent from the collection system. Also note if this information has or has not changed since the last permit action.

Click to enter text.

Note: Permits that accept sludge from other wastewater treatment plants may be required to have influent flow and organic loading monitoring.

3. *Acceptance of other wastes (not including septic, grease, grit, or RCRA, CERCLA or as discharged by IUs listed in Worksheet 6)*

Is or will the facility accept wastes that are not domestic in nature excluding the categories listed above?

☐ Yes ☒ No

If **yes**, provide the date that the plant started accepting the waste, an estimate how much waste is accepted on a monthly basis (gallons or millions of gallons), a description of the entities generating the waste, and any distinguishing chemical or other physical characteristic of the waste. Also note if this information has or has not changed since the last permit action.

Click to enter text.

Section 7. Pollutant Analysis of Treated Effluent (Instructions Page 49)

Is the facility in operation?

☐ Yes ☒ No

If **no**, this section is not applicable. Proceed to Section 8.

If **yes**, provide effluent analysis data for the listed pollutants. ***Wastewater treatment facilities*** complete Table 1.0(2). ***Water treatment facilities*** discharging filter backwash water, complete Table 1.0(3). Provide copies of the laboratory results sheets. **These tables are not applicable for a minor amendment without renewal.** See the instructions for guidance.

Note: The sample date must be within 1 year of application submission.

Table1.0(2) – Pollutant Analysis for Wastewater Treatment Facilities

Pollutant	Average Conc.	Max Conc.	No. of Samples	Sample Type	Sample Date/Time
CBOD ₅ , mg/l					
Total Suspended Solids, mg/l					
Ammonia Nitrogen, mg/l					
Nitrate Nitrogen, mg/l					
Total Kjeldahl Nitrogen, mg/l					
Sulfate, mg/l					
Chloride, mg/l					
Total Phosphorus, mg/l					
pH, standard units					
Dissolved Oxygen*, mg/l					
Chlorine Residual, mg/l					
<i>E.coli</i> (CFU/100ml) freshwater					
Enterococci (CFU/100ml) saltwater					
Total Dissolved Solids, mg/l					
Electrical Conductivity, μ mohs/cm, †					
Oil & Grease, mg/l					
Alkalinity (CaCO ₃)*, mg/l					

*TPDES permits only

†TLAP permits only

Table1.0(3) – Pollutant Analysis for Water Treatment Facilities

Pollutant	Average Conc.	Max Conc.	No. of Samples	Sample Type	Sample Date/Time
Total Suspended Solids, mg/l					
Total Dissolved Solids, mg/l					
pH, standard units					
Fluoride, mg/l					
Aluminum, mg/l					
Alkalinity (CaCO ₃), mg/l					

Section 8. Facility Operator (Instructions Page 49)

Facility Operator Name: Charlie Chapline

Facility Operator's License Classification and Level: oc0000129

Facility Operator's License Number: WW0026531

Section 9. Sludge and Biosolids Management and Disposal (Instructions Page 50)

A. WWTP's Sewage Sludge or Biosolids Management Facility Type

Check all that apply. See instructions for guidance

- ☐ Design flow \geq 1 MGD
- ☐ Serves \geq 10,000 people
- ☐ Class I Sludge Management Facility (per 40 CFR § 503.9)
- ☐ Biosolids generator
- ☐ Biosolids end user – land application (onsite)
- ☐ Biosolids end user – surface disposal (onsite)
- ☐ Biosolids end user – incinerator (onsite)

B. WWTP's Sewage Sludge or Biosolids Treatment Process

Check all that apply. See instructions for guidance.

- ☒ Aerobic Digestion
- ☐ Air Drying (or sludge drying beds)
- ☐ Lower Temperature Composting
- ☐ Lime Stabilization
- ☐ Higher Temperature Composting
- ☐ Heat Drying
- ☐ Thermophilic Aerobic Digestion
- ☐ Beta Ray Irradiation
- ☐ Gamma Ray Irradiation
- ☐ Pasteurization
- ☐ Preliminary Operation (e.g. grinding, de-gritting, blending)
- ☐ Thickening (e.g. gravity thickening, centrifugation, filter press, vacuum filter)
- ☐ Sludge Lagoon
- ☐ Temporary Storage (< 2 years)
- ☐ Long Term Storage (≥ 2 years)
- ☐ Methane or Biogas Recovery
- ☐ Other Treatment Process: [Click to enter text.](#)

C. Sewage Sludge or Biosolids Management

Provide information on the *intended* sewage sludge or biosolids management practice. Do not enter every management practice that you want authorized in the permit, as the

permit will authorize all sewage sludge or biosolids management practices listed in the instructions. Rather indicate the management practice the facility plans to use.

Biosolids Management

Management Practice	Handler or Preparer Type	Bulk or Bag Container	Amount (dry metric tons)	Pathogen Reduction Options	Vector Attraction Reduction Option
Disposal in Landfill	Off-site Third-Party Handler or Preparer	Not Applicable	N/A	N/A: Transported to another facility for further processing	N/A: Transported to another facility for further processing
Choose an item.	Choose an item.	Choose an item.	N/A	Choose an item.	Choose an item.
Choose an item.	Choose an item.	Choose an item.	N/A	Choose an item.	Choose an item.

If “Other” is selected for Management Practice, please explain (e.g. monofill or transport to another WWTP):

Disposal site

Disposal site name: Plant not in operation, disposal site not assigned.

TCEQ permit or registration number: Click to enter text.

County where disposal site is located: Click to enter text.

D. Transportation method

Method of transportation (truck, train, pipe, other): Click to enter text.

Name of the hauler: Plant not in operation, license hauler not assigned.

Hauler registration number: Click to enter text.

Sludge is transported as a:

Liquid ☐ semi-liquid ☐ semi-solid ☐ solid ☐

Section 10. Permit Authorization for Sewage Sludge Disposal (Instructions Page 52)

A. Beneficial use authorization

Does the existing permit include authorization for land application of biosolids for beneficial use?

☐ Yes ☒ No

If yes, are you requesting to continue this authorization to land apply biosolids for beneficial use?

☐ Yes ☐ No

If yes, is the completed **Application for Permit for Beneficial Land Use of Sewage Sludge (TCEQ Form No. 10451)** attached to this permit application (see the instructions for details)?

☐ Yes ☐ No

B. Sludge processing authorization

Does the existing permit include authorization for any of the following sludge processing, storage or disposal options?

Sludge Composting	<input type="checkbox"/> Yes	<input checked="" type="checkbox"/> No
Marketing and Distribution of Biosolids	<input type="checkbox"/> Yes	<input checked="" type="checkbox"/> No
Sludge Surface Disposal or Sludge Monofill	<input type="checkbox"/> Yes	<input checked="" type="checkbox"/> No
Temporary storage in sludge lagoons	<input type="checkbox"/> Yes	<input checked="" type="checkbox"/> No

If yes to any of the above sludge options and the applicant is requesting to continue this authorization, is the completed **Domestic Wastewater Permit Application: Sewage Sludge Technical Report (TCEQ Form No. 10056)** attached to this permit application?

☐ Yes ☐ No

Section 11. Sewage Sludge Lagoons (Instructions Page 53)

Does this facility include sewage sludge lagoons?

☐ Yes ☒ No

If yes, complete the remainder of this section. If no, proceed to Section 12.

A. Location information

The following maps are required to be submitted as part of the application. For each map, provide the Attachment Number.

- Original General Highway (County) Map:
Attachment: [Click to enter text.](#)
- USDA Natural Resources Conservation Service Soil Map:
Attachment: [Click to enter text.](#)
- Federal Emergency Management Map:
Attachment: [Click to enter text.](#)
- Site map:
Attachment: [Click to enter text.](#)

Discuss in a description if any of the following exist within the lagoon area. Check all that apply.

- ☐ Overlap a designated 100-year frequency flood plain
- ☐ Soils with flooding classification
- ☐ Overlap an unstable area
- ☐ Wetlands

☐ Located less than 60 meters from a fault

☐ None of the above

Attachment: [Click to enter text.](#)

If a portion of the lagoon(s) is located within the 100-year frequency flood plain, provide the protective measures to be utilized including type and size of protective structures:

[Click to enter text.](#)

B. Temporary storage information

Provide the results for the pollutant screening of sludge lagoons. These results are in addition to pollutant results in *Section 7 of Technical Report 1.0*.

Nitrate Nitrogen, mg/kg: [Click to enter text.](#)

Total Kjeldahl Nitrogen, mg/kg: [Click to enter text.](#)

Total Nitrogen (=nitrate nitrogen + TKN), mg/kg: [Click to enter text.](#)

Phosphorus, mg/kg: [Click to enter text.](#)

Potassium, mg/kg: [Click to enter text.](#)

pH, standard units: [Click to enter text.](#)

Ammonia Nitrogen mg/kg: [Click to enter text.](#)

Arsenic: [Click to enter text.](#)

Cadmium: [Click to enter text.](#)

Chromium: [Click to enter text.](#)

Copper: [Click to enter text.](#)

Lead: [Click to enter text.](#)

Mercury: [Click to enter text.](#)

Molybdenum: [Click to enter text.](#)

Nickel: [Click to enter text.](#)

Selenium: [Click to enter text.](#)

Zinc: [Click to enter text.](#)

Total PCBs: [Click to enter text.](#)

Provide the following information:

Volume and frequency of sludge to the lagoon(s): [Click to enter text.](#)

Total dry tons stored in the lagoons(s) per 365-day period: [Click to enter text.](#)

Total dry tons stored in the lagoons(s) over the life of the unit: [Click to enter text.](#)

C. Liner information

Does the active/proposed sludge lagoon(s) have a liner with a maximum hydraulic conductivity of 1×10^{-7} cm/sec?

☐ Yes ☐ No

If yes, describe the liner below. Please note that a liner is required.

[Click to enter text.](#)

D. Site development plan

Provide a detailed description of the methods used to deposit sludge in the lagoon(s):

[Click to enter text.](#)

Attach the following documents to the application.

- Plan view and cross-section of the sludge lagoon(s)
Attachment: [Click to enter text.](#)
- Copy of the closure plan
Attachment: [Click to enter text.](#)
- Copy of deed recordation for the site
Attachment: [Click to enter text.](#)
- Size of the sludge lagoon(s) in surface acres and capacity in cubic feet and gallons
Attachment: [Click to enter text.](#)
- Description of the method of controlling infiltration of groundwater and surface water from entering the site
Attachment: [Click to enter text.](#)
- Procedures to prevent the occurrence of nuisance conditions
Attachment: [Click to enter text.](#)

E. Groundwater monitoring

Is groundwater monitoring currently conducted at this site, or are any wells available for groundwater monitoring, or are groundwater monitoring data otherwise available for the sludge lagoon(s)?

☐ Yes ☐ No

If groundwater monitoring data are available, provide a copy. Provide a profile of soil types encountered down to the groundwater table and the depth to the shallowest groundwater as a separate attachment.

Attachment: [Click to enter text.](#)

Section 12. Authorizations/Compliance/Enforcement (Instructions Page 54)

A. Additional authorizations

Does the permittee have additional authorizations for this facility, such as reuse authorization, sludge permit, etc?

☐ Yes ☒ No

If yes, provide the TCEQ authorization number and description of the authorization:

Click to enter text.

B. Permittee enforcement status

Is the permittee currently under enforcement for this facility?

☐ Yes ☒ No

Is the permittee required to meet an implementation schedule for compliance or enforcement?

☐ Yes ☒ No

If yes to either question, provide a brief summary of the enforcement, the implementation schedule, and the current status:

Click to enter text.

Section 13. RCRA/CERCLA Wastes (Instructions Page 55)

A. RCRA hazardous wastes

Has the facility received in the past three years, does it currently receive, or will it receive RCRA hazardous waste?

☐ Yes ☒ No

B. Remediation activity wastewater

Has the facility received in the past three years, does it currently receive, or will it receive CERCLA wastewater, RCRA remediation/corrective action wastewater or other remediation activity wastewater?

☐ Yes ☒ No

C. Details about wastes received

If yes to either Subsection A or B above, provide detailed information concerning these wastes with the application.

Attachment: [Click to enter text.](#)

Section 14. Laboratory Accreditation (Instructions Page 55)

All laboratory tests performed must meet the requirements of *30 TAC Chapter 25, Environmental Testing Laboratory Accreditation and Certification*, which includes the following general exemptions from National Environmental Laboratory Accreditation Program (NELAP) certification requirements:

- The laboratory is an in-house laboratory and is:
 - periodically inspected by the TCEQ; or
 - located in another state and is accredited or inspected by that state; or
 - performing work for another company with a unit located in the same site; or
 - performing pro bono work for a governmental agency or charitable organization.
- The laboratory is accredited under federal law.
- The data are needed for emergency-response activities, and a laboratory accredited under the Texas Laboratory Accreditation Program is not available.
- The laboratory supplies data for which the TCEQ does not offer accreditation.

The applicant should review 30 TAC Chapter 25 for specific requirements.

The following certification statement shall be signed and submitted with every application. See the Signature Page section in the Instructions, for a list of designated representatives who may sign the certification.

CERTIFICATION:

I certify that all laboratory tests submitted with this application meet the requirements of *30 TAC Chapter 25, Environmental Testing Laboratory Accreditation and Certification*.

Printed Name: Jeff T. Cannon

Title: Vice President

Signature: 

Date: 6-9-25

DOMESTIC WASTEWATER PERMIT APPLICATION

WORKSHEET 2.0: RECEIVING WATERS

Section 1. Domestic Drinking Water Supply (Instructions Page 63)

Is there a surface water intake for domestic drinking water supply located within 5 miles downstream from the point or proposed point of discharge?

☐ Yes ☒ No

If **no**, proceed to Section 2. If **yes**, provide the following:

Owner of the drinking water supply: [Click to enter text.](#)

Distance and direction to the intake: [Click to enter text.](#)

Attach a USGS map that identifies the location of the intake.

Attachment: [Click to enter text.](#)

Section 2. Discharge into Tidally Affected Waters (Instructions Page 63)

Does the facility discharge into tidally affected waters?

☐ Yes ☒ No

If **no**, proceed to Section 3. If **yes**, complete the remainder of this section. If no, proceed to Section 3.

A. Receiving water outfall

Width of the receiving water at the outfall, in feet: [Click to enter text.](#)

B. Oyster waters

Are there oyster waters in the vicinity of the discharge?

☐ Yes ☐ No

If **yes**, provide the distance and direction from outfall(s).

[Click to enter text.](#)

C. Sea grasses

Are there any sea grasses within the vicinity of the point of discharge?

☐ Yes ☐ No

If **yes**, provide the distance and direction from the outfall(s).

[Click to enter text.](#)

Section 3. Classified Segments (Instructions Page 63)

Is the discharge directly into (or within 300 feet of) a classified segment?

☐ Yes ☒ No

If **yes**, this Worksheet is complete.

If **no**, complete Sections 4 and 5 of this Worksheet.

Section 4. Description of Immediate Receiving Waters (Instructions Page 63)

Name of the immediate receiving waters: Big Creek

A. Receiving water type

Identify the appropriate description of the receiving waters.

- ☐ Stream
- ☐ Freshwater Swamp or Marsh
- ☐ Lake or Pond

Surface area, in acres: Click to enter text.

Average depth of the entire water body, in feet: Click to enter text.

Average depth of water body within a 500-foot radius of discharge point, in feet:
Click to enter text.

- ☒ Man-made Channel or Ditch
- ☐ Open Bay
- ☐ Tidal Stream, Bayou, or Marsh
- ☐ Other, specify: Click to enter text.

B. Flow characteristics

If a stream, man-made channel or ditch was checked above, provide the following. For existing discharges, check one of the following that best characterizes the area *upstream* of the discharge. For new discharges, characterize the area *downstream* of the discharge (check one).

- ☒ Intermittent - dry for at least one week during most years
- ☐ Intermittent with Perennial Pools - enduring pools with sufficient habitat to maintain significant aquatic life uses
- ☐ Perennial - normally flowing

Check the method used to characterize the area upstream (or downstream for new dischargers).

- ☐ USGS flow records
- ☐ Historical observation by adjacent landowners
- ☒ Personal observation
- ☐ Other, specify: Click to enter text.

C. Downstream perennial confluences

List the names of all perennial streams that join the receiving water within three miles downstream of the discharge point.

Fairchilds Creek

D. Downstream characteristics

Do the receiving water characteristics change within three miles downstream of the discharge (e.g., natural or man-made dams, ponds, reservoirs, etc.)?

☐ Yes ☒ No

If yes, discuss how.

Click to enter text.

E. Normal dry weather characteristics

Provide general observations of the water body during normal dry weather conditions.

The creek is flowing and discolored.

Date and time of observation: [Click to enter text.](#)

Was the water body influenced by stormwater runoff during observations?

☐ Yes ☐ No

Section 5. General Characteristics of the Waterbody (Instructions Page 65)

A. Upstream influences

Is the immediate receiving water upstream of the discharge or proposed discharge site influenced by any of the following? Check all that apply.

☐ Oil field activities

☐ Urban runoff

☐ Upstream discharges

☒ Agricultural runoff

☐ Septic tanks

☐ Other(s), specify: [Click to enter text.](#)

B. Waterbody uses

Observed or evidences of the following uses. Check all that apply.

- | | |
|--|---|
| <input type="checkbox"/> Livestock watering | <input type="checkbox"/> Contact recreation |
| <input type="checkbox"/> Irrigation withdrawal | <input type="checkbox"/> Non-contact recreation |
| <input type="checkbox"/> Fishing | <input type="checkbox"/> Navigation |
| <input type="checkbox"/> Domestic water supply | <input type="checkbox"/> Industrial water supply |
| <input type="checkbox"/> Park activities | <input checked="" type="checkbox"/> Other(s), specify: Click to enter text. |

C. Waterbody aesthetics

Check one of the following that best describes the aesthetics of the receiving water and the surrounding area.

- ☐ Wilderness: outstanding natural beauty; usually wooded or unpastured area; water clarity exceptional
- ☒ Natural Area: trees and/or native vegetation; some development evident (from fields, pastures, dwellings); water clarity discolored
- ☐ Common Setting: not offensive; developed but uncluttered; water may be colored or turbid
- ☐ Offensive: stream does not enhance aesthetics; cluttered; highly developed; dumping areas; water discolored

DOMESTIC WASTEWATER PERMIT APPLICATION WORKSHEET

6.0: INDUSTRIAL WASTE CONTRIBUTION

The following is required for all publicly owned treatment works.

Section 1. All POTWs (Instructions Page 87)

A. Industrial users (IUs)

Provide the number of each of the following types of industrial users (IUs) that discharge to your POTW and the daily flows from each user. See the Instructions for definitions of Categorical IUs, Significant IUs – non-categorical, and Other IUs.

If there are no users, enter 0 (zero).

Categorical IUs:

Number of IUs: 0

Average Daily Flows, in MGD: N/A

Significant IUs – non-categorical:

Number of IUs: 0

Average Daily Flows, in MGD: N/A

Other IUs:

Number of IUs: 0

Average Daily Flows, in MGD: N/A

B. Treatment plant interference

In the past three years, has your POTW experienced treatment plant interference (see instructions)?

☐ Yes ☒ No

If yes, identify the dates, duration, description of interference, and probable cause(s) and possible source(s) of each interference event. Include the names of the IUs that may have caused the interference.

Click to enter text.

C. Treatment plant pass through

In the past three years, has your POTW experienced pass through (see instructions)?

☐ Yes ☒ No

If yes, identify the dates, duration, a description of the pollutants passing through the treatment plant, and probable cause(s) and possible source(s) of each pass through event. Include the names of the IUs that may have caused pass through.

Click to enter text.

D. Pretreatment program

Does your POTW have an approved pretreatment program?

☐ Yes ☒ No

If yes, complete Section 2 only of this Worksheet.

Is your POTW required to develop an approved pretreatment program?

☐ Yes ☒ No

If yes, complete Section 2.c. and 2.d. only, and skip Section 3.

If no to either question above, skip Section 2 and complete Section 3 for each significant industrial user and categorical industrial user.

Section 2. POTWs with Approved Programs or Those Required to Develop a Program (Instructions Page 87)

A. Substantial modifications

Have there been any **substantial modifications** to the approved pretreatment program that have not been submitted to the TCEQ for approval according to *40 CFR §403.18*?

☐ Yes ☐ No

If yes, identify the modifications that have not been submitted to TCEQ, including the purpose of the modification.

Click to enter text.

B. Non-substantial modifications

Have there been any **non-substantial modifications** to the approved pretreatment program that have not been submitted to TCEQ for review and acceptance?

☐ Yes ☐ No

If yes, identify all non-substantial modifications that have not been submitted to TCEQ, including the purpose of the modification.

Click to enter text.

C. Effluent parameters above the MAL

In Table 6.0(1), list all parameters measured above the MAL in the POTW's effluent monitoring during the last three years. Submit an attachment if necessary.

Table 6.0(1) – Parameters Above the MAL

Pollutant	Concentration	MAL	Units	Date

D. Industrial user interruptions

Has any SIU, CIU, or other IU caused or contributed to any problems (excluding interferences or pass throughs) at your POTW in the past three years?

☐ Yes ☐ No

If yes, identify the industry, describe each episode, including dates, duration, description of the problems, and probable pollutants.

Click to enter text.

Section 3. Significant Industrial User (SIU) Information and Categorical Industrial User (CIU) (Instructions Page 88)

A. General information

Company Name: [Click to enter text.](#)

SIC Code: [Click to enter text.](#)

Contact name: [Click to enter text.](#)

Address: [Click to enter text.](#)

City, State, and Zip Code: [Click to enter text.](#)

Telephone number: [Click to enter text.](#)

Email address: [Click to enter text.](#)

B. Process information

Describe the industrial processes or other activities that affect or contribute to the SIU(s) or CIU(s) discharge (i.e., process and non-process wastewater).

[Click to enter text.](#)

C. Product and service information

Provide a description of the principal product(s) or services performed.

[Click to enter text.](#)

D. Flow rate information

See the Instructions for definitions of “process” and “non-process wastewater.”

Process Wastewater:

Discharge, in gallons/day: [Click to enter text.](#)

Discharge Type: ☐ Continuous ☐ Batch ☐ Intermittent

Non-Process Wastewater:

Discharge, in gallons/day: [Click to enter text.](#)

Discharge Type: ☐ Continuous ☐ Batch ☐ Intermittent

E. Pretreatment standards

Is the SIU or CIU subject to technically based local limits as defined in the instructions?

☐ Yes ☐ No

Is the SIU or CIU subject to categorical pretreatment standards found in *40 CFR Parts 405-471*?

☐ Yes ☐ No

If subject to categorical pretreatment standards, indicate the applicable category and subcategory for each categorical process.

Category: Subcategories: [Click to enter text.](#)

[Click or tap here to enter text.](#) [Click to enter text.](#)

Category: [Click to enter text.](#)

Subcategories: [Click to enter text.](#)

Category: [Click to enter text.](#)

Subcategories: [Click to enter text.](#)

Category: [Click to enter text.](#)

Subcategories: [Click to enter text.](#)

Category: [Click to enter text.](#)

Subcategories: [Click to enter text.](#)

F. Industrial user interruptions

Has the SIU or CIU caused or contributed to any problems (e.g., interferences, pass through, odors, corrosion, blockages) at your POTW in the past three years?

☐ Yes ☐ No

If yes, identify the SIU, describe each episode, including dates, duration, description of problems, and probable pollutants.

[Click to enter text.](#)

ATTACHMENT “ADMIN.01”

Proof of Application Fee

(Reference Administrative Report 1.0, Page 2)

WATER QUALITY PERMIT

PAYMENT SUBMITTAL FORM

Use this form to submit the Application Fee, if the mailing the payment.

- Complete items 1 through 5 below.
- Staple the check or money order in the space provided at the bottom of this document.
- **Do Not mail this form with the application form.**
- Do not mail this form to the same address as the application.
- Do not submit a copy of the application with this form as it could cause duplicate permit entries.

Mail this form and the check or money order to:

BY REGULAR U.S. MAIL

Texas Commission on Environmental Quality
Financial Administration Division
Cashier's Office, MC-214
P.O. Box 13088
Austin, Texas 78711-3088

BY OVERNIGHT/EXPRESS MAIL

Texas Commission on Environmental Quality
Financial Administration Division
Cashier's Office, MC-214
12100 Park 35 Circle
Austin, Texas 78753

Fee Code: WQP **Waste Permit No: WQ0015798002**

1. Check or Money Order Number: 403723
2. Check or Money Order Amount: \$1,650.00
3. Date of Check or Money Order: 06/10/2025
4. Name on Check or Money Order: Pape-Dawson Engineers
5. APPLICATION INFORMATION

Name of Project or Site: Austin Point Wastewater Treatment Plant

Physical Address of Project or Site: 6430 1/2 Boothline Road

If the check is for more than one application, attach a list which includes the name of each Project or Site (RE) and Physical Address, exactly as provided on the application.

Staple Check or Money Order in This Space

ATTACHMENT “ADMIN.02”

Core Data Form

(Reference Administrative Report 1.0, Page 4, Section 3.C)



TCEQ Core Data Form

For detailed instructions on completing this form, please read the Core Data Form Instructions or call 512-239-5175.

SECTION I: General Information

1. Reason for Submission (If other is checked please describe in space provided.)		
<input type="checkbox"/> New Permit, Registration or Authorization (Core Data Form should be submitted with the program application.)		
<input checked="" type="checkbox"/> Renewal (Core Data Form should be submitted with the renewal form)		<input type="checkbox"/> Other
2. Customer Reference Number (if issued)	Follow this link to search for CN or RN numbers in Central Registry**	3. Regulated Entity Reference Number (if issued)
CN 606210185		RN 110769932

SECTION II: Customer Information

4. General Customer Information		5. Effective Date for Customer Information Updates (mm/dd/yyyy)			
<input type="checkbox"/> New Customer <input checked="" type="checkbox"/> Update to Customer Information <input type="checkbox"/> Change in Regulated Entity Ownership					
<input type="checkbox"/> Change in Legal Name (Verifiable with the Texas Secretary of State or Texas Comptroller of Public Accounts)					
<i>The Customer Name submitted here may be updated automatically based on what is current and active with the Texas Secretary of State (SOS) or Texas Comptroller of Public Accounts (CPA).</i>					
6. Customer Legal Name (If an individual, print last name first: eg: Doe, John)				<i>If new Customer, enter previous Customer below:</i>	
Austin Point Municipal Utility District No. 1					
7. TX SOS/CPA Filing Number		8. TX State Tax ID (11 digits)		9. Federal Tax ID	10. DUNS Number (if applicable)
0131850500		17404418497		(9 digits)	
11. Type of Customer:		<input checked="" type="checkbox"/> Corporation		<input type="checkbox"/> Individual	Partnership: <input type="checkbox"/> General <input type="checkbox"/> Limited
Government: <input type="checkbox"/> City <input type="checkbox"/> County <input type="checkbox"/> Federal <input type="checkbox"/> Local <input type="checkbox"/> State <input type="checkbox"/> Other		<input type="checkbox"/> Sole Proprietorship		<input type="checkbox"/> Other:	
12. Number of Employees				13. Independently Owned and Operated?	
<input type="checkbox"/> 0-20 <input type="checkbox"/> 21-100 <input type="checkbox"/> 101-250 <input type="checkbox"/> 251-500 <input type="checkbox"/> 501 and higher				<input checked="" type="checkbox"/> Yes <input type="checkbox"/> No	
14. Customer Role (Proposed or Actual) – as it relates to the Regulated Entity listed on this form. Please check one of the following					
<input checked="" type="checkbox"/> Owner <input type="checkbox"/> Operator <input type="checkbox"/> Owner & Operator <input type="checkbox"/> Other:					
<input type="checkbox"/> Occupational Licensee <input type="checkbox"/> Responsible Party <input type="checkbox"/> VCP/BSA Applicant					
15. Mailing Address:	Allen Boone Humphries Robinson LLP				
	3200 Southwest Freeway, Suite 2600				
	City	Houston	State	TX	ZIP 77027 ZIP + 4
16. Country Mailing Information (if outside USA)				17. E-Mail Address (if applicable)	
				acatalan@abhr.com	

18. Telephone Number	19. Extension or Code	20. Fax Number (if applicable)
(713) 860-6400		() -

SECTION III: Regulated Entity Information

21. General Regulated Entity Information (If 'New Regulated Entity' is selected, a new permit application is also required.)								
<input type="checkbox"/> New Regulated Entity <input checked="" type="checkbox"/> Update to Regulated Entity Name <input type="checkbox"/> Update to Regulated Entity Information								
<i>The Regulated Entity Name submitted may be updated, in order to meet TCEQ Core Data Standards (removal of organizational endings such as Inc, LP, or LLC).</i>								
22. Regulated Entity Name (Enter name of the site where the regulated action is taking place.)								
Austin Point Municipal Utility District No. 1								
23. Street Address of the Regulated Entity: (No PO Boxes)	6430 1/2 Boothline Road							
	City		State		ZIP		ZIP + 4	
24. County	Fort Bend							

If no Street Address is provided, fields 25-28 are required.

25. Description to Physical Location:	East side of Boothline Road, approximately a mile north of the intersection of Boothline Road and Psencik Road							
26. Nearest City	State				Nearest ZIP Code			
Richmond	TX				77469			
<i>Latitude/Longitude are required and may be added/updated to meet TCEQ Core Data Standards. (Geocoding of the Physical Address may be used to supply coordinates where none have been provided or to gain accuracy).</i>								
27. Latitude (N) In Decimal:			28. Longitude (W) In Decimal:					
Degrees	Minutes	Seconds	Degrees	Minutes	Seconds			
29	27	19.6	95	43	25.2			
29. Primary SIC Code (4 digits)	30. Secondary SIC Code (4 digits)		31. Primary NAICS Code (5 or 6 digits)		32. Secondary NAICS Code (5 or 6 digits)			
4952			221320					
33. What is the Primary Business of this entity? (Do not repeat the SIC or NAICS description.)								
Wastewater Treatment								
34. Mailing Address:	2107 CityWest Blvd., 3 rd Floor							
	City	Houston	State	TX	ZIP	77042	ZIP + 4	
35. E-Mail Address:	salmasri@pape-dawson.com							
36. Telephone Number	37. Extension or Code		38. Fax Number (if applicable)					
(713) 428-2400			() -					

39. TCEQ Programs and ID Numbers Check all Programs and write in the permits/registration numbers that will be affected by the updates submitted on this form. See the Core Data Form instructions for additional guidance.

<input type="checkbox"/> Dam Safety	<input type="checkbox"/> Districts	<input type="checkbox"/> Edwards Aquifer	<input type="checkbox"/> Emissions Inventory Air	<input type="checkbox"/> Industrial Hazardous Waste
<input type="checkbox"/> Municipal Solid Waste	<input type="checkbox"/> New Source Review Air	<input type="checkbox"/> OSSF	<input type="checkbox"/> Petroleum Storage Tank	<input type="checkbox"/> PWS
<input type="checkbox"/> Sludge	<input type="checkbox"/> Storm Water	<input type="checkbox"/> Title V Air	<input type="checkbox"/> Tires	<input type="checkbox"/> Used Oil
<input type="checkbox"/> Voluntary Cleanup	<input checked="" type="checkbox"/> Wastewater	<input type="checkbox"/> Wastewater Agriculture	<input type="checkbox"/> Water Rights	<input type="checkbox"/> Other:
	WQ0015798002			

SECTION IV: Preparer Information

40. Name:	Sarah Almasri			41. Title:	EIT
42. Telephone Number	43. Ext./Code	44. Fax Number	45. E-Mail Address		
(713) 428-2400		() -	salmasri@pape-dawson.com		

SECTION V: Authorized Signature

46. By my signature below, I certify, to the best of my knowledge, that the information provided in this form is true and complete, and that I have signature authority to submit this form on behalf of the entity specified in Section II, Field 6 and/or as required for the updates to the ID numbers identified in field 39.

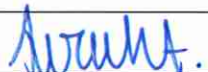
Company:	Pape-Dawson Engineers	Job Title:	Engineer III
Name (In Print):	Sarah Almasri	Phone:	(713) 428- 2400
Signature:		Date:	6/10/2025

ATTACHMENT “ADMIN.03”

Plain Language Template

(Reference Administrative Report 1.0, Page 7, Section 8.F)

**PLANTILLA EN ESPAÑOL PARA SOLICITUDES
NUEVAS/RENOVACIONES/ENMIENDAS TPDES o TLAP**

AGUAS RESIDUALES DOMÉSTICAS

El siguiente resumen se proporciona para esta solicitud de permiso de calidad del agua pendiente que está siendo revisada por la Comisión de Calidad Ambiental de Texas según lo requerido por el Capítulo 39 del Código Administrativo de Texas 30. La información proporcionada en este resumen puede cambiar durante la revisión técnica de la solicitud y no es una representación ejecutiva fedérale de la solicitud de permiso.

Austin Point Municipal Utility District No.1 (CN 606210185) opera la Austin Point Wastewater Treatment Plant, RN110769932, una planta de 300,000 galones por día de nitrificación, flujo piston de lodos activados para aguas residuales residenciales. La instalación está ubicada a dirección 6430 1/2 Boothline Road, Richmond, TX 77469. Solicitud de renovación para descargar un flujo promedio de 300,000 galones por día de aguas residuales domesticas tratadas. Se espera que los vertidos de la planta contenga CBOD, TSS, nitrógeno ammoniacal y TDS. Las aguas residuales domesticas se tratan mediante filtros de rejillas, cámara de aireación, clarificadores secundarios, digestores de lodos y cámara de desinfección.

Domestic Wastewater TPDES Renewal Application

The following summary is provided for this pending water quality permit application being reviewed by the Texas Commission on Environmental Quality as required by 30 Texas Administrative Code Chapter 39. The information provided in this summary may change during the technical review of the application and are not federal enforceable representations of the permit application.

Austin Point Municipal Utility District No.1 (CN 606210185) operates the Austin Point Wastewater Treatment Plant, (RN110769932), a 300,000 gallons per day nitrification, plug flow sludge residential wastewater treatment plant. The facility is located at 6439 ½ Boothline Road, in Richmond, Fort Bend County, Texas 77469. This application is for renewal to discharge an average flow of 300,000 gallons per day of treated domestic wastewater.

Discharges from the facility are expected to contain CBOD, TSS, ammoniacal nitrogen, and TDS.. Domestic wastewater is treated by using a screen filter, an aeration chamber, secondary clarifiers, sludge digesters, and a disinfection chamber.

ATTACHMENT “ADMIN.04”

USGS Topographic Map

(Reference Administrative Report 1.0, Page 10, Section 13)

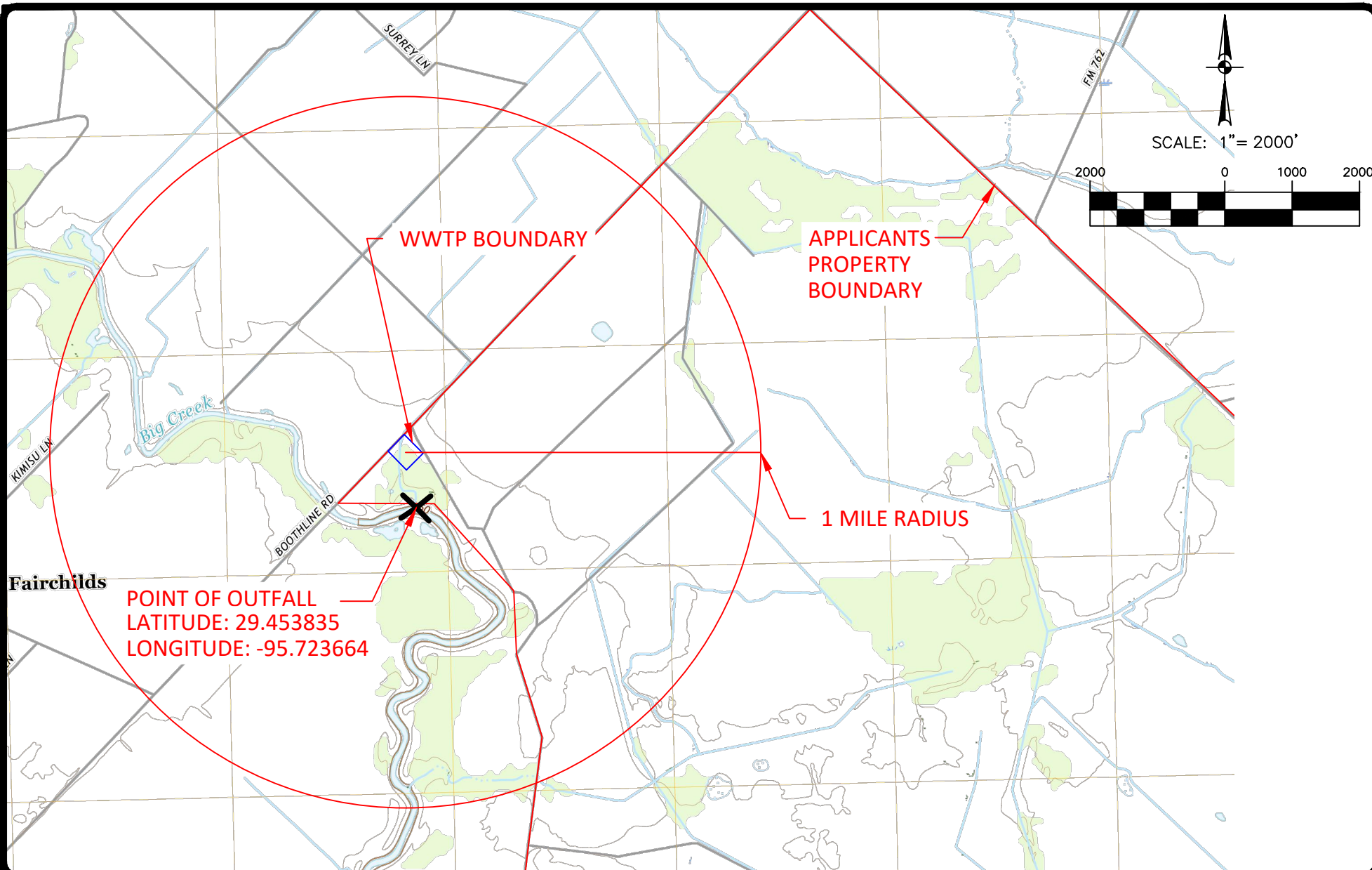

JOB NO. 41561-01
DATE JUNE 2025
DESIGNER SA
CHECKED HBW DRAWN OR
EXHIBIT ADMIN.04

AUSTIN POINT MUD NO. 1
WWTP - TPDES PERMIT
ATTACHMENT "ADMIN.04"
USGS TOPOGRAPHIC MAP



2107 CITYWEST BLVD, 3RD FLR | HOUSTON, TX 77042 | 713.428.2400
TEXAS ENGINEERING FIRM #470 | TEXAS SURVEYING FIRM #10028800

ATTACHMENT “ADMIN.05”
TCEQ Order for Name Change Approval

Jon Niermann, *Chairman*
Bobby Janecka, *Commissioner*
Catarina R. Gonzales, *Commissioner*
Kelly Keel, *Executive Director*



TEXAS COMMISSION ON ENVIRONMENTAL QUALITY

Protecting Texas by Reducing and Preventing Pollution

August 13, 2024

Alan Bauer
Fort Bend County MUD No. 239
% Allen Boone Humphries Robinson, LLP
3200 Southwest Freeway, Suite 2600
Houston, Texas 77027

RE: Fort Bend County Municipal Utility No. 239

This letter is your notice that the Texas Commission on Environmental Quality (TCEQ) executive director (ED) has acted on the above-named application. According to 30 Texas Administrative Code (TAC) Section 50.135 the ED's action became effective on the date the ED signed the permit or other action. A copy of the final action is enclosed and cites the effective date.

For certain matters, a **motion to overturn**, which is a request that the commission review the ED's action on an application, may be filed with the chief clerk. Whether a motion to overturn is procedurally available for a specific matter is determined by Title 30 of the Texas Administrative Code Chapter 50. According to 30 TAC Section 50.139, an action by the ED is not affected by a motion to overturn filed under this section unless expressly ordered by the commission.

If a motion to overturn is filed, the motion must be received by the chief clerk within 23 days after the date of this letter. An original and 7 copies of a motion must be filed with the chief clerk in person or by mail. The Chief Clerk's mailing address is Office of the Chief Clerk (MC 105), TCEQ, P.O. Box 13087, Austin, Texas 78711-3087. On the same day the motion is transmitted to the chief clerk, please provide copies to the Environmental Law Deputy Director (MC 173), and the Public Interest Counsel (MC 103), both at the same TCEQ address listed above. If a motion is not acted on by the commission within 45 days after the date of this letter, then the motion shall be deemed overruled.

You may also request **judicial review** of the ED's action. The procedure and timelines for seeking judicial review of a commission or ED action are governed by Texas Water Code Section 5.351.

Individual members of the public may seek further information by calling the TCEQ Public Education Program, toll free, at 1-800-687-4040.

Sincerely,

A handwritten signature in cursive script that reads "Laurie Gharis".

Laurie Gharis
Chief Clerk

LG/mb

cc: Garrett T. Arthur, TCEQ Public Interest Counsel (MC 103)

Jon Niermann, *Chairman*
Bobby Janecka, *Commissioner*
Catarina R. Gonzalez, *Commissioner*
Kelly Keel, *Executive Director*



TEXAS COMMISSION ON ENVIRONMENTAL QUALITY

Protecting Texas by Reducing and Preventing Pollution

August 13, 2024

Mr. Alan Bauer
Fort Bend County MUD No. 239
% Allen Boone Humphries Robinson, LLP
3200 Southwest Freeway, Suite 2600
Houston, Texas 77027

Re: An Order Approving a District Name Change for "Fort Bend Municipal Utility District No. 239" to "Austin Point Municipal Utility District No. 1" pursuant to Texas Water Code Section 49.071 and 30 Texas Administrative Code Section 293.102.

Mr. Bauer:

Enclosed is a certified copy of an order issued by the Texas Commission on Environmental Quality (TCEQ) regarding the above referenced matter. This action is taken under authority delegated by the Executive Director of the TCEQ.

A copy of the TCEQ's order and this letter are being sent to the Attorney General's Office, Public Finance Division, Austin, Texas, as well as to your attorney.

Should you have a question, please contact Jeeva Anandham at (512) 239-4747 or by email at <Jeeva.anandham@tceq.texas.gov>.

Sincerely,

A handwritten signature in black ink, appearing to read "Michele Risko".

Michele Risko, Deputy Director
Water Supply Division

cc: Mr. Steve Robinson - Allen Boone Humphries Robinson, LLP - 3200 Southwest Freeway, Suite 2600 - Houston, Texas 77027

Attorney General's Office - Public Finance Division - P.O. Box 12548, Capitol Station - Austin, Texas 78711-2548

AUG 13 2024

OFFICE OF THE COMMISSIONER, ENVIRONMENTAL QUALITY
Jaurie Gharis
EXECUTIVE DIRECTOR
TEXAS COMMISSION ON ENVIRONMENTAL QUALITY

TEXAS COMMISSION ON ENVIRONMENTAL QUALITY



AN ORDER APPROVING A REQUEST BY FORT BEND COUNTY MUNICIPAL UTILITY DISTRICT NO. 239 TO CHANGE ITS NAME TO AUSTIN POINT MUNICIPAL UTILITY DISTRICT NO. 1

An application by Fort Bend County Municipal Utility District No. 239 (District) was presented to the Executive Director of the Texas Commission on Environmental Quality (TCEQ) for consideration of approval pursuant to TEX. WATER CODE §§5.122 and 49.071, and 30 TEX. ADMIN. CODE §293.102. The District requests approval to change the District's name from "Fort Bend County Municipal Utility District No. 239" to "Austin Point Municipal Utility District No. 1."

The TCEQ has jurisdiction to consider this matter after examining the application and supporting documentation and finds that the District's request to change its name from "Fort Bend County Municipal Utility District No. 239" to "Austin Point Municipal Utility District No. 1" should be approved. The District should be directed to follow the requirements of TEX. WATER CODE §49.071(c) regarding publishing and mailing the notice of the name change. The District should be directed to install new name signs as prescribed in TEX. WATER CODE §49.451.

NOW, THEREFORE, BE IT ORDERED BY THE TEXAS COMMISSION ON ENVIRONMENTAL QUALITY that the District's request to change its name from "Fort Bend County Municipal Utility District No. 239" to "Austin Point Municipal Utility District No. 1" is approved. The District is directed to follow the requirements of TEX. WATER CODE §49.071(c) regarding publishing and mailing the notice of the name change. The District is directed to install new name signs as prescribed in TEX. WATER CODE §49.451.

The Chief Clerk of the TCEQ is directed to forward the District a copy of this Order.

If any provision, sentence, clause, or phrase of this Order is for any reason held to be invalid, the invalidity of any portion shall not affect the validity of the remaining portions of the Order.

Issue Date: August 9, 2024

A handwritten signature in black ink, appearing to read "K. Keel".

For the Commission

Texas Commission on Environmental Quality

TECHNICAL MEMORANDUM

To: Justin P. Taack, Manager *AP*
Districts Section *for*
8/7/2024

Date: August 7, 2024

Thru: Michael Briscoe, Team Lead
Districts Creation Review Team

From: Jeeva Anandham
Districts Creation Review Team

Subject: Fort Bend County Municipal Utility District No. 239; Application for Approval of a Name Change; Pursuant to Texas Water Code Section 49.071 and 30 Texas Administrative Code Section 239.102.
TCEQ Internal Control No. D-04242024-065 (TC)
CN: 606210185 RN: 111860458

A. GENERAL INFORMATION

The Texas Commission on Environmental Quality (TCEQ) received an application from Fort Bend County Municipal Utility District No. 239 (District) requesting the TCEQ's approval to change to the District's name from "Fort Bend County Municipal Utility District No. 239" to "Austin Point Municipal Utility District No. 1." According to the application, the District is requesting a name change to reflect its inclusion in a new planned community.

According to TCEQ's files, no water district within the State currently operates with the District's proposed new name.

B. RECOMMENDATION

1. Approve the District's request to change its name to "Austin Point Municipal Utility District No. 1."
2. Advise the District to properly publish the name change and give notice by mail as prescribed in Texas Water Code Section 49.071(c) and 30 Texas Administrative Code Section 293.102(c) and 293.103.
3. Direct the District to install new name signs as prescribed in Texas Water Code Section 49.451.

C. ADDITIONAL INFORMATION

Attorney: Mr. Steve Robinson - Allen Boone Humphries Robinson, LLP

ATTACHMENT “Tech.01”

Process Flow Diagram

(Reference Administrative Report 1.0, Page 3, Section 2.C)

Date: Jun 11, 2025, 8:28pm User ID: emarks
File: K:\Projects\41561\01\Task 100\2025 TPDES Permit Renewal\04 CAD\DWG\VPD.dwg

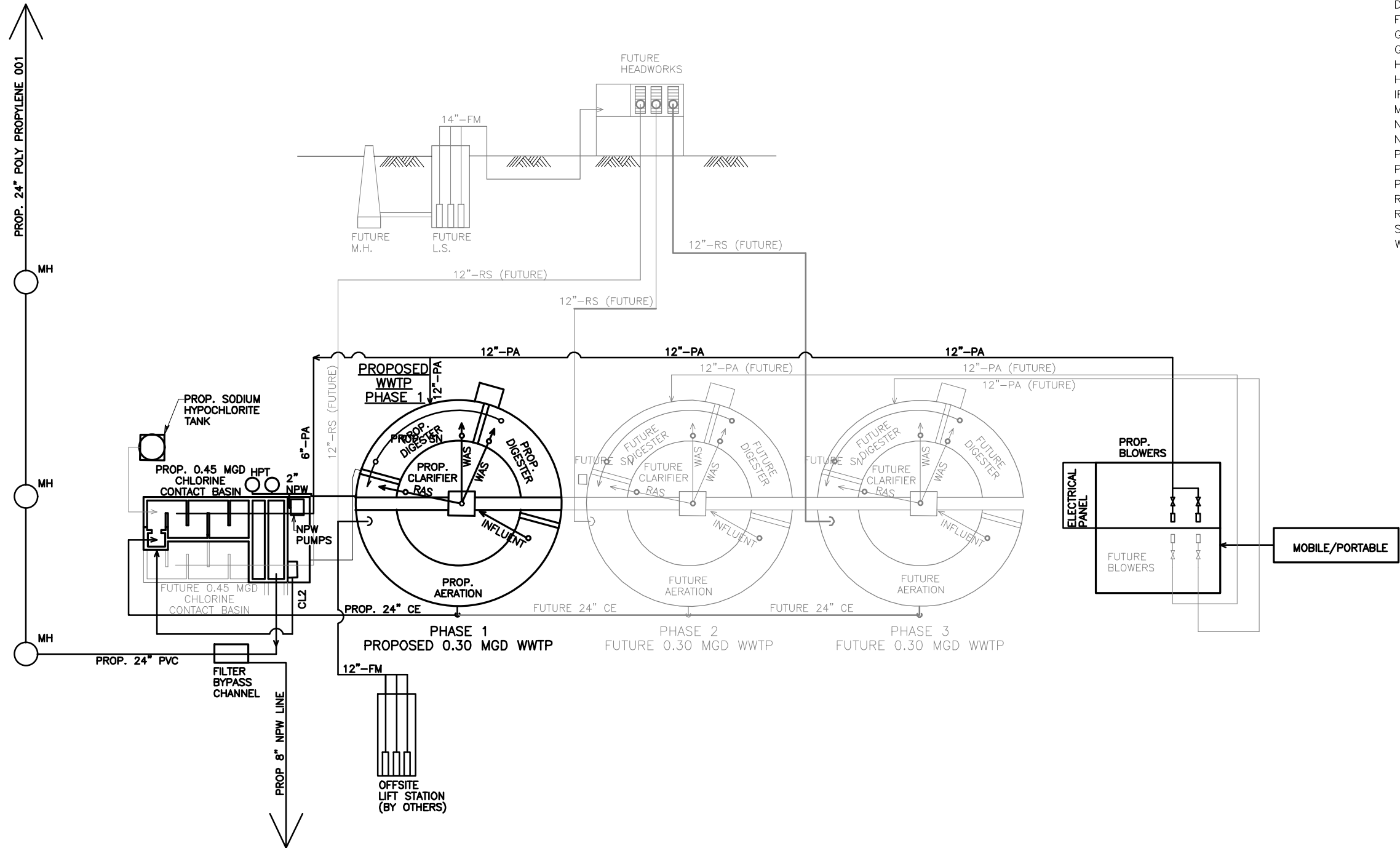

LEGEND

- | | |
|------|---------------------------|
| ALP | AIR LIFT PUMP |
| ASL | AIR SUPPLY LINE |
| CE | CLARIFIED EFFLUENT |
| CL | CLARIFIER |
| CL2 | CHLORINE SOLUTION |
| DL | DRAIN LINE |
| FM | FORCE MAIN |
| GV | GATE VALVE |
| GW | GUY WIRE |
| HB | HOSE BIBB |
| HDPE | HIGH DENSITY POLYETHYLENE |
| IR | IRON ROD |
| ML | MIXED LIQUID |
| NG | NATURAL GROUND |
| NPW | NON POTABLE WATER |
| PA | PROCESS AIR |
| PP | POWER POLE |
| PW | POTABLE WATER |
| RAS | RETURN ACTIVATED SLUDGE |
| RS | RAW SEWAGE |
| SN | SUPERNATANT |
| WAS | WASTE ACTIVATED SLUDGE |

AUSTIN POINT WWTP PERMIT EXHIBIT
PROCESS FLOW DIAGRAM

JOB NO. 41561-01
DATE JUNE 2025
DESIGNER SA
CHECKED
DRAWN OR
SHEET 1



2107 CITYWEST BLVD, 3RD FLOOR HOUSTON, TX 77042 | 713.428.2400
TEXAS ENGINEERING FIRM #470 | TEXAS SURVEYING FIRM #10028800

ATTACHMENT “Tech.02”

Service Area and Site Drawing

(Reference Administrative Report 1.0, Page 3, Section 3)

Dater: Jun 11, 2025, 6:14pm User: ID: emarks
File: K:\Projects\415\61\01\Task 100\2025 TPDES Permit Renewal\04 CAD\DWG\PROP SERVICE AREA.dwg

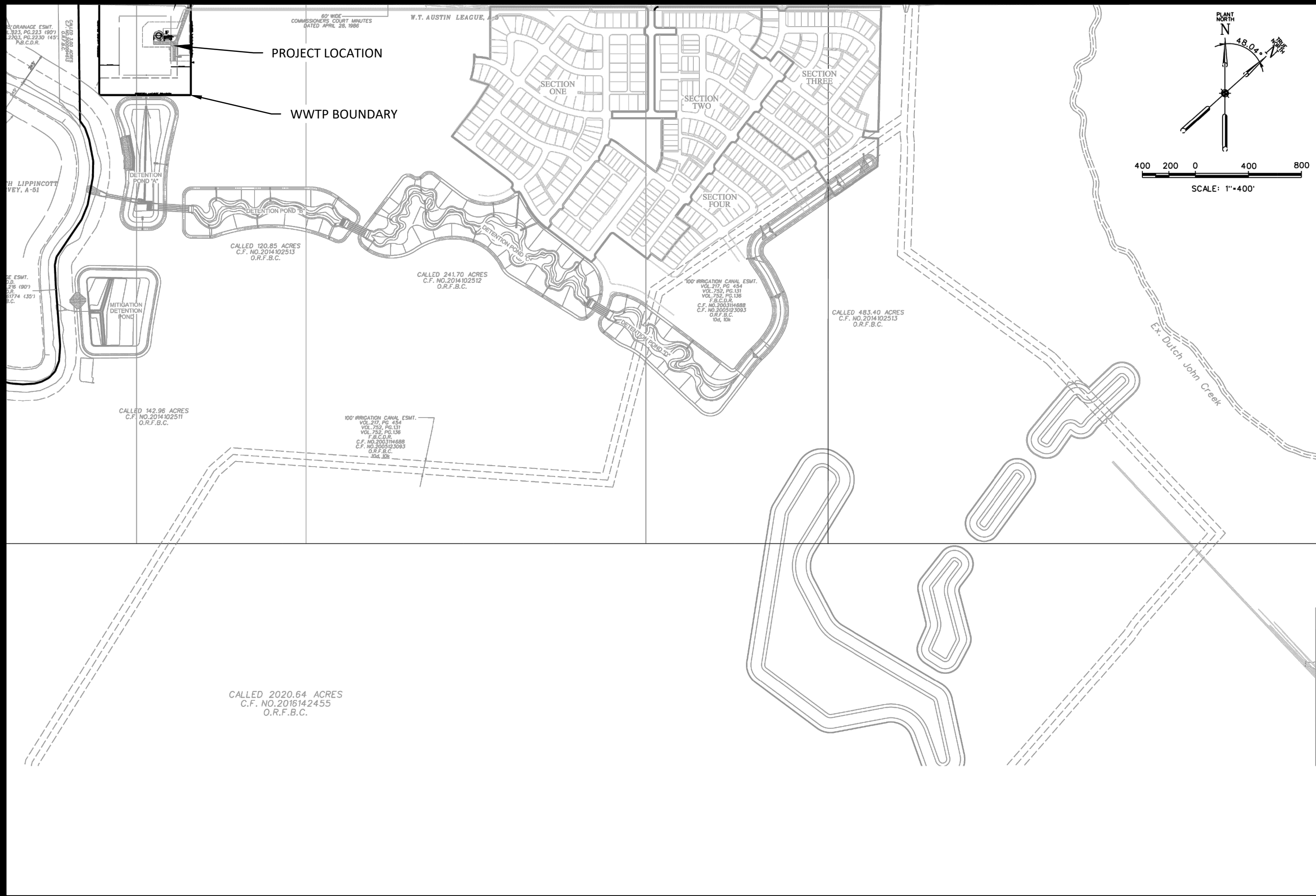

AUSTIN POINT WWTP PERMIT EXHIBIT PROPOSED SERVICE AREA

JOB NO. 41983-01
DATE MAY 2025
DESIGNER SA
CHECKED
DRAWN OR
SHEET 1



2107 CITYWEST BLVD, 3RD FLOOR HOUSTON, TX 77042 | 713.428.2400
TEXAS ENGINEERING FIRM #470 | TEXAS SURVEYING FIRM #10028800

ATTACHMENT “SPIF.01”

Supplemental Permit Information Form



U.S. DEPARTMENT OF THE INTERIOR
U.S. GEOLOGICAL SURVEY



SMITHERS LAKE QUADRANGLE
TEXAS - FORT BEND COUNTY
7.5-MINUTE SERIES

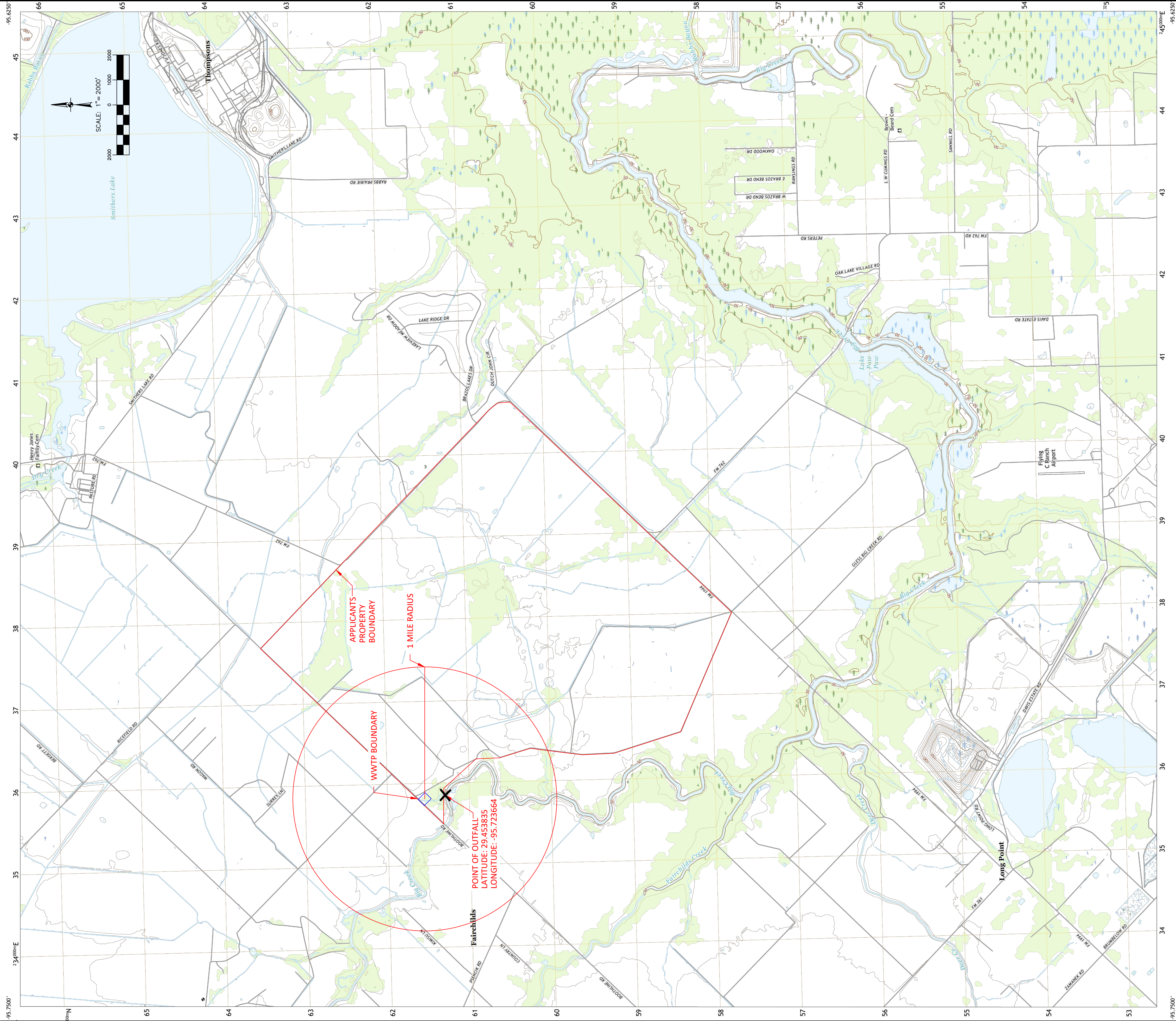

Produced by the United States Geological Survey
World Geodetic System of 1984 (WGS84), Projection and
1000-meter grid/Universal Transverse Mercator, Zone 15R
Horizontal datum: North American Vertical Datum of 1988
Vertical datum: Mean Sea Level (MSL)
Reservations may not be shown. Obtain permission before
reproducing or distributing this map.

Base Map	U.S. Census Bureau	ANIP October 2014 - November 2015
Hydrography	National Hydrography Data	2009 - 2018
Boundaries	National Elevation Dataset	2011
Boundaries	Multiple sources: see metadata file	2019 - 2021
Wetlands	FWIS National Wetlands Inventory	Not Available

UTM GRID AND 2018 MAGNETIC NORTH
DECLINATION AT CENTER OF SHEET

UTM Zone Designation	15R
UTM Zone Number	15
UTM Zone Letter	R

SCALE 1:24 000

1	0.5	1	2
1000	500	1000	2000
METERS			
0	1000	2000	4000
MILES			

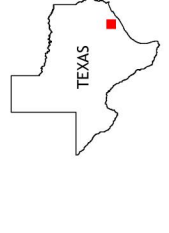

1	2	3	4	5	6	7	8
1	2	3	4	5	6	7	8

QUADRANGLE LOCATION

1 Richmond
2 Missouri City
3 Houston
4 Houston
5 Houston
6 Houston
7 Houston
8 Houston

ROAD CLASSIFICATION

Expressway	Local Connector
Secondary Hwy	Local Road
Ramp	4WD
Interstate Route	US Route

SMITHERS LAKE, TX
2022

AUSTIN POINT WWTP

PERMIT EXHIBIT

USGS MAP

PLAT NO. _____
JOB NO. 41561-01
DATE JUNE 2025
DESIGNER SA
CHECKED HBW DRAWN EM
EXHIBIT **SPIF.01**



2107 CITYWEST BLVD, 3RD FLR | HOUSTON, TX 77042 | 713.428.2400
TEXAS ENGINEERING FIRM #470 | TEXAS SURVEYING FIRM #10028800

TEXAS COMMISSION ON ENVIRONMENTAL QUALITY

SUPPLEMENTAL PERMIT INFORMATION FORM (SPIF)

FOR AGENCIES REVIEWING DOMESTIC OR INDUSTRIAL TPDES WASTEWATER PERMIT APPLICATIONS

TCEQ USE ONLY:

Application type: ____Renewal ____Major Amendment ____Minor Amendment ____New

County: _____ Segment Number: _____

Admin Complete Date: _____

Agency Receiving SPIF:

____ Texas Historical Commission

____ U.S. Fish and Wildlife

____ Texas Parks and Wildlife Department

____ U.S. Army Corps of Engineers

This form applies to TPDES permit applications only. (Instructions, Page 53)

Complete this form as a separate document. TCEQ will mail a copy to each agency as required by our agreement with EPA. If any of the items are not completely addressed or further information is needed, we will contact you to provide the information before issuing the permit. Address each item completely.

Do not refer to your response to any item in the permit application form. Provide each attachment for this form separately from the Administrative Report of the application. The application will not be declared administratively complete without this SPIF form being completed in its entirety including all attachments. Questions or comments concerning this form may be directed to the Water Quality Division's Application Review and Processing Team by email at WQ-ARPTeam@tceq.texas.gov or by phone at (512) 239-4671.

The following applies to all applications:

1. Permittee: Austin Point Municipal Utility District No. 1

Permit No. WQ00 15798002EPA ID No. TX 0139912

Address of the project (or a location description that includes street/highway, city/vicinity, and county):

The address of the site is 6430 ½ Boothline Road. The plant is located on the east side of Boothline Road, approximately a mile north of the intersection of Boothline Road and Psencik Road, City of Richmond, Fort Bend County, Texas 77469

Provide the name, address, phone and fax number of an individual that can be contacted to answer specific questions about the property.

Prefix (Mr., Ms., Miss): Mrs.

First and Last Name: Sarah Almasri

Credential (P.E, P.G., Ph.D., etc.): E.I.T

Title: Engineer III

Mailing Address: 2107 CityWest Blvd., 3rd Floor

City, State, Zip Code: Houston, Texas 77042

Phone No.: 713-428-2400 Ext.:

Fax No.:

E-mail Address: salmasri@pape-dawson.com

2. List the county in which the facility is located: Fort Bend
3. If the property is publicly owned and the owner is different than the permittee/applicant, please list the owner of the property.

N/A

4. Provide a description of the effluent discharge route. The discharge route must follow the flow of effluent from the point of discharge to the nearest major watercourse (from the point of discharge to a classified segment as defined in 30 TAC Chapter 307). If known, please identify the classified segment number.

The treated effluent is discharged into an unnamed drainage ditch, thence Big Creek, thence would flow to Segment 1202 of the Brazos River.

5. Please provide a separate 7.5-minute USGS quadrangle map with the project boundaries plotted and a general location map showing the project area. Please highlight the discharge route from the point of discharge for a distance of one mile downstream. (This map is required in addition to the map in the administrative report).

Provide original photographs of any structures 50 years or older on the property.

Does your project involve any of the following? Check all that apply.

- ☐ Proposed access roads, utility lines, construction easements
- ☐ Visual effects that could damage or detract from a historic property's integrity
- ☐ Vibration effects during construction or as a result of project design
- ☒ Additional phases of development that are planned for the future
- ☐ Sealing caves, fractures, sinkholes, other karst features

☐ Disturbance of vegetation or wetlands

1. List proposed construction impact (surface acres to be impacted, depth of excavation, sealing of caves, or other karst features):

The wastewater treatment plant is located on 5.0 acres.

2. Describe existing disturbances, vegetation, and land use:

N/A

THE FOLLOWING ITEMS APPLY ONLY TO APPLICATIONS FOR NEW TPDES PERMITS AND MAJOR AMENDMENTS TO TPDES PERMITS

3. List construction dates of all buildings and structures on the property:

4. Provide a brief history of the property, and name of the architect/builder, if known.

June 24, 2025

Texas Commission on Environmental Quality
Applications Review and Processing Team (MC148) Water Quality Division
12100 Park 25 Circle
Austin Texas 78753
Attn: Brandon Maldonado

Sent by email to: Brandon.Maldonado@tceq.texas.gov

RE: Fort Bend County MUD 239 Application to Renew Permit
No. WQ0015978002 – Notice of Deficiency Letter

Dear Mr. Maldonado

We have reviewed your comments on the renewal application for the above-mentioned project. Below we have provided the following responses:

1) *Comment: "Administrative Report 1.0*

Section 3, Item a: The legal name this permit is assigned to is "Fort Bend County Municipal Utility District No. 239". If you wish to transfer this permit to "Austin Point Municipal Utility District No. 1" a transfer application must be submitted and the transfer of ownership completed before this application can be renewed."

Response: Transfer of ownership application is not required as the district has only undergone a name change.

2) *Comment: "Core Data Form (CDF)*

Section II, Item 12: Item 12 of the CDF was left blank. Please provide an updated CDF Section II, Item 12, that has been completed"

Response: CDF Section II, Item 12 has been completed and attached.

3) *Comment: "USGS Map*

The highlighted 3-mile route was not included in the USGS map. Please provide an updated map that includes a highlighted discharge route for 3 miles or until a classified segment."

Response: USGS Map 3-mile route has been highlighted and attached.

- 4) *Comment: “The following is a portion of the NORI which contains information relevant to your application. Please read it carefully and indicate if it contains any errors or omissions. The complete notice will be sent to you once the application is declared administratively complete.*

APPLICATION. Fort Bend County MUD 239, 3200 Southwest Freeway, Suite 2600, Houston, Texas 77027, has applied to the Texas Commission on Environmental Quality (TCEQ) to Texas Pollutant Discharge Elimination System (TPDES) Permit No. WQ0015798002 (EPA I.D. No. TX0139912) to authorize the discharge of treated wastewater at a volume not to exceed a daily average flow of 900,000 gallons per day. The domestic wastewater treatment facility is located at approximately a mile north of the intersection of Boothline Road and Psencik Road, near the city of Richmond, in Fort Bend County, Texas 77469. The discharge route is from the plant site to an unnamed tributary; thence to Big Creek; thence to Brazos River Below Navasota River. TCEQ received this application on June 13, 2025. The permit application will be available for viewing and copying at Fort Bend County Libraries George Memorial Library, 1001 Golfview Drive, Richmond, in Fort Bend County, Texas prior to the date this notice is published in the newspaper. The application, including any updates, and associated notices are available electronically at the following webpage: <https://www.tceq.texas.gov/permitting/wastewater/pending-permits/tpdesapplications>. This link to an electronic map of the site or facility's general location is provided as a public courtesy and not part of the application or notice. For the exact location, refer to the application. <https://gisweb.tceq.texas.gov/LocationMapper/?marker=-95.723611,29.455555&level=18>

Further information may also be obtained from Fort Bend County MUD 239 at the address stated above or by calling Ms. Sarah Almasri, E.I.T, Pape-Dawson Engineers, at 713-428-2400.”

Response: The domestic wastewater treatment facility is located at 6430 ½ Boothline Road, Richmond, Texas 77469.

Thank you,



Sarah Almasri, E.I.T.



TCEQ Core Data Form

For detailed instructions on completing this form, please read the Core Data Form Instructions or call 512-239-5175.

SECTION I: General Information

1. Reason for Submission (If other is checked please describe in space provided.)		
<input type="checkbox"/> New Permit, Registration or Authorization (Core Data Form should be submitted with the program application.)		
<input checked="" type="checkbox"/> Renewal (Core Data Form should be submitted with the renewal form)	<input type="checkbox"/> Other	
2. Customer Reference Number (if issued)	Follow this link to search for CN or RN numbers in Central Registry**	3. Regulated Entity Reference Number (if issued)
CN 606210185		RN 110769932

SECTION II: Customer Information

4. General Customer Information		5. Effective Date for Customer Information Updates (mm/dd/yyyy)			
<input type="checkbox"/> New Customer <input checked="" type="checkbox"/> Update to Customer Information <input type="checkbox"/> Change in Regulated Entity Ownership					
<input type="checkbox"/> Change in Legal Name (Verifiable with the Texas Secretary of State or Texas Comptroller of Public Accounts)					
<i>The Customer Name submitted here may be updated automatically based on what is current and active with the Texas Secretary of State (SOS) or Texas Comptroller of Public Accounts (CPA).</i>					
6. Customer Legal Name (If an individual, print last name first: eg: Doe, John)				<i>If new Customer, enter previous Customer below:</i>	
Austin Point Municipal Utility District No. 1					
7. TX SOS/CPA Filing Number		8. TX State Tax ID (11 digits)		9. Federal Tax ID	10. DUNS Number (if applicable)
0131850500		17404418497		(9 digits)	
11. Type of Customer:		<input checked="" type="checkbox"/> Corporation		<input type="checkbox"/> Individual	Partnership: <input type="checkbox"/> General <input type="checkbox"/> Limited
Government: <input type="checkbox"/> City <input type="checkbox"/> County <input type="checkbox"/> Federal <input type="checkbox"/> Local <input type="checkbox"/> State <input type="checkbox"/> Other		<input type="checkbox"/> Sole Proprietorship		<input type="checkbox"/> Other:	
12. Number of Employees				13. Independently Owned and Operated?	
<input checked="" type="checkbox"/> 0-20 <input type="checkbox"/> 21-100 <input type="checkbox"/> 101-250 <input type="checkbox"/> 251-500 <input type="checkbox"/> 501 and higher				<input checked="" type="checkbox"/> Yes <input type="checkbox"/> No	
14. Customer Role (Proposed or Actual) – as it relates to the Regulated Entity listed on this form. Please check one of the following					
<input checked="" type="checkbox"/> Owner <input type="checkbox"/> Operator <input type="checkbox"/> Owner & Operator <input type="checkbox"/> Other:					
<input type="checkbox"/> Occupational Licensee <input type="checkbox"/> Responsible Party <input type="checkbox"/> VCP/BSA Applicant					
15. Mailing Address:	Allen Boone Humphries Robinson LLP				
	3200 Southwest Freeway, Suite 2600				
	City	Houston	State	TX	ZIP 77027 ZIP + 4
16. Country Mailing Information (if outside USA)				17. E-Mail Address (if applicable)	
				acatalan@abhr.com	



U.S. DEPARTMENT OF THE INTERIOR
U.S. GEOLOGICAL SURVEY



SMITHERS LAKE QUADRANGLE
TEXAS - FORT BEND COUNTY
7.5-MINUTE SERIES

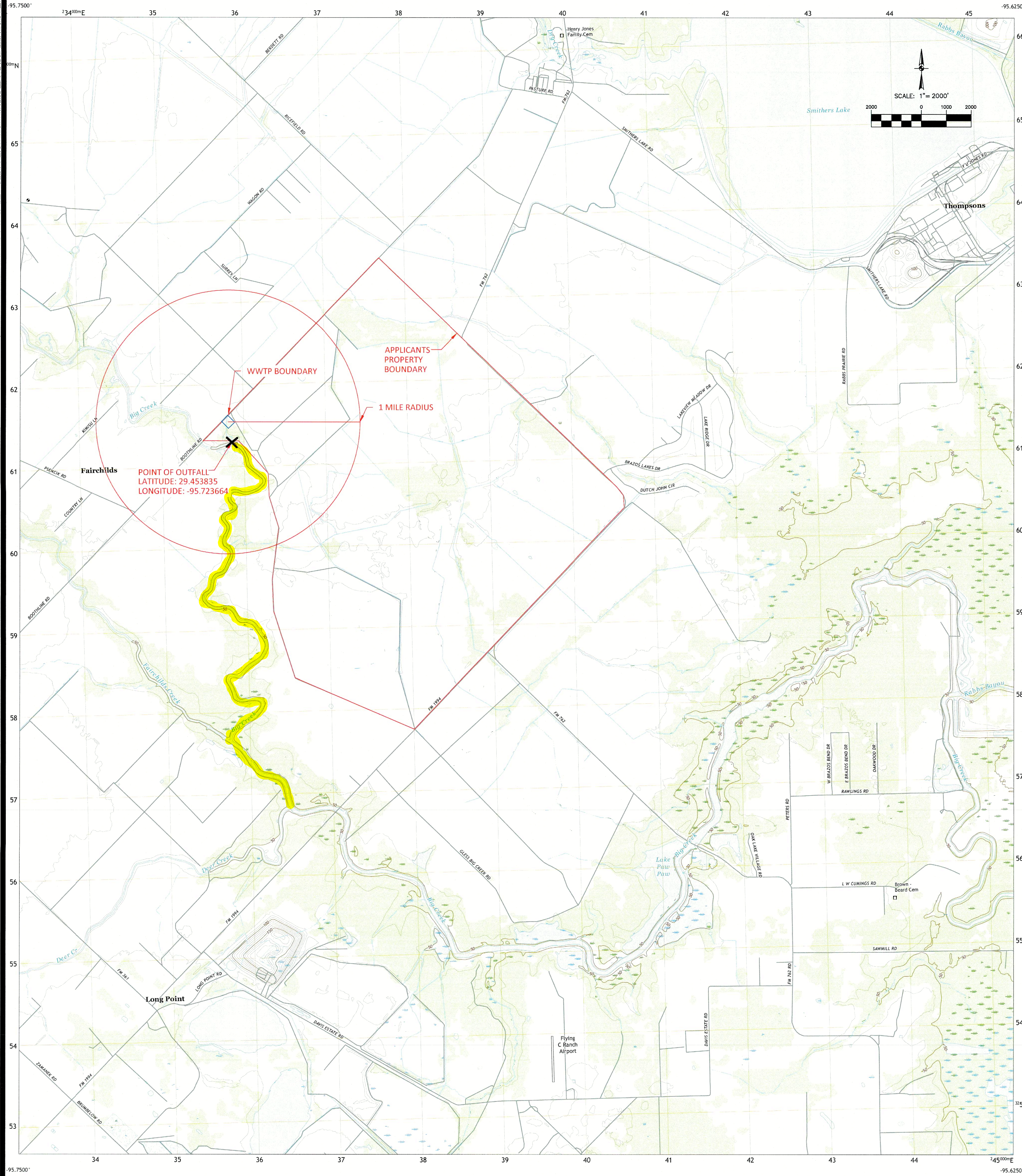

Produced by the United States Geological Survey

North American Datum of 1983 (NAD83)
World Geodetic System of 1984 (WGS84), Projection and
1,000-meter grid/Universal Transverse Mercator, Zone 15R

This map is not a legal document. Boundaries may be
generalized for this map scale. Private lands within government
reservations may not be shown. Obtain permission before
entering private lands.

Imagery.....NAIP, October 2016 - November 2016
Roads.....U.S. Census Bureau, 2015

Names.....GNIS, 1979 - 2022
Hydrography.....National Hydrography Dataset, 2002 - 2018

Contours.....National Elevation Dataset, 2011
Boundaries.....Multiple sources; see metadata file 2019 - 2021

Wetlands.....FWS National Wetlands Inventory Not Available

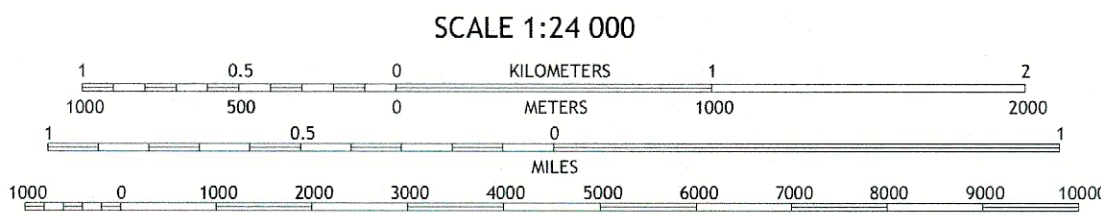
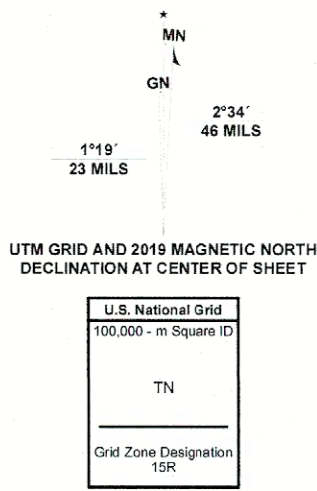

CONTOUR INTERVAL 10 FEET
NORTH AMERICAN VERTICAL DATUM OF 1988
This map was produced to conform with the
National Geospatial Program US Topo Product Standard.



1	2	3
4	5	6
7	8	

ADJOINING QUADRANGLES

- 1 Richmond
- 2 Sugar Land
- 3 Missouri City
- 4 Needville
- 5 Thompsons
- 6 Guy
- 7 Damon
- 8 Otey

ROAD CLASSIFICATION		
Expressway	Local Connector	
Secondary Hwy	Local Road	
Ramp	4WD	
Interstate Route	US Route	State Route

SMITHERS LAKE, TX
2022

PLAT NO. _____
JOB NO. 41561-01
DATE JUNE 2025
DESIGNER SA
CHECKED HBW DRAWN EML
EXHIBIT SPIF.01

AUSTIN POINT WWTP
PERMIT EXHIBIT
USGS MAP

**PAPE-DAWSON
ENGINEERS**
2107 CITYWEST BLVD, 3RD FLR | HOUSTON, TX 77042 | 713.428.2400
TEXAS ENGINEERING FIRM #470 | TEXAS SURVEYING FIRM #10028800

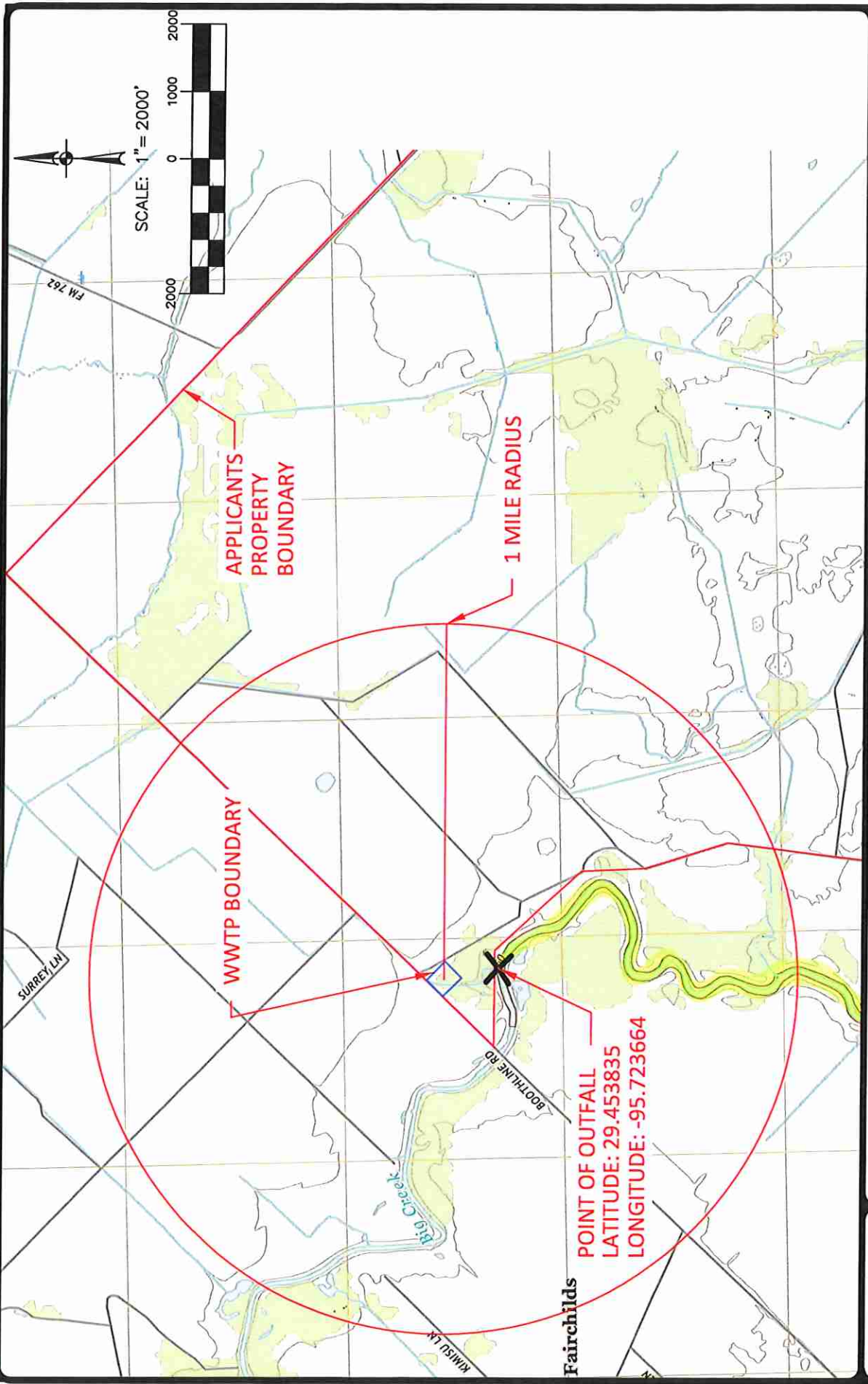

**AUSTIN POINT MUD NO. 1
WWTP - TPDES PERMIT
ATTACHMENT "ADMIN.04"
USGS TOPOGRAPHIC MAP**

JOB NO.	41561-01
DATE	JUNE 2025
DESIGNER	SA
CHECKED	HBW DRAWN OR
EXHIBIT	ADMIN.04

**PAPE-DAWSON
ENGINEERS**
2107 CITYWEST BLVD, 3RD FLR | HOUSTON, TX 77042 | 713.423.2400
TEXAS ENGINEERING FIRM #470 | TEXAS SURVEYING FIRM #10029800

Jon Niermann, *Chairman*
Bobby Janecka, *Commissioner*
Catarina R. Gonzales, *Commissioner*
Kelly Keel, *Executive Director*



TEXAS COMMISSION ON ENVIRONMENTAL QUALITY

Protecting Texas by Reducing and Preventing Pollution

August 13, 2024

Alan Bauer
Fort Bend County MUD No. 239
% Allen Boone Humphries Robinson, LLP
3200 Southwest Freeway, Suite 2600
Houston, Texas 77027

RE: Fort Bend County Municipal Utility No. 239

This letter is your notice that the Texas Commission on Environmental Quality (TCEQ) executive director (ED) has acted on the above-named application. According to 30 Texas Administrative Code (TAC) Section 50.135 the ED's action became effective on the date the ED signed the permit or other action. A copy of the final action is enclosed and cites the effective date.

For certain matters, a **motion to overturn**, which is a request that the commission review the ED's action on an application, may be filed with the chief clerk. Whether a motion to overturn is procedurally available for a specific matter is determined by Title 30 of the Texas Administrative Code Chapter 50. According to 30 TAC Section 50.139, an action by the ED is not affected by a motion to overturn filed under this section unless expressly ordered by the commission.

If a motion to overturn is filed, the motion must be received by the chief clerk within 23 days after the date of this letter. An original and 7 copies of a motion must be filed with the chief clerk in person or by mail. The Chief Clerk's mailing address is Office of the Chief Clerk (MC 105), TCEQ, P.O. Box 13087, Austin, Texas 78711-3087. On the same day the motion is transmitted to the chief clerk, please provide copies to the Environmental Law Deputy Director (MC 173), and the Public Interest Counsel (MC 103), both at the same TCEQ address listed above. If a motion is not acted on by the commission within 45 days after the date of this letter, then the motion shall be deemed overruled.

You may also request **judicial review** of the ED's action. The procedure and timelines for seeking judicial review of a commission or ED action are governed by Texas Water Code Section 5.351.

Individual members of the public may seek further information by calling the TCEQ Public Education Program, toll free, at 1-800-687-4040.

Sincerely,

A handwritten signature in cursive script that reads "Laurie Gharis".

Laurie Gharis
Chief Clerk

LG/mb

cc: Garrett T. Arthur, TCEQ Public Interest Counsel (MC 103)

Jon Niermann, *Chairman*
Bobby Janecka, *Commissioner*
Catarina R. Gonzalez, *Commissioner*
Kelly Keel, *Executive Director*



TEXAS COMMISSION ON ENVIRONMENTAL QUALITY

Protecting Texas by Reducing and Preventing Pollution

August 13, 2024

Mr. Alan Bauer
Fort Bend County MUD No. 239
% Allen Boone Humphries Robinson, LLP
3200 Southwest Freeway, Suite 2600
Houston, Texas 77027

Re: An Order Approving a District Name Change for "Fort Bend Municipal Utility District No. 239" to "Austin Point Municipal Utility District No. 1" pursuant to Texas Water Code Section 49.071 and 30 Texas Administrative Code Section 293.102.

Mr. Bauer:

Enclosed is a certified copy of an order issued by the Texas Commission on Environmental Quality (TCEQ) regarding the above referenced matter. This action is taken under authority delegated by the Executive Director of the TCEQ.

A copy of the TCEQ's order and this letter are being sent to the Attorney General's Office, Public Finance Division, Austin, Texas, as well as to your attorney.

Should you have a question, please contact Jeeva Anandham at (512) 239-4747 or by email at <Jeeva.anandham@tceq.texas.gov>.

Sincerely,

A handwritten signature in black ink, appearing to read "Michele Risko".

Michele Risko, Deputy Director
Water Supply Division

cc: Mr. Steve Robinson - Allen Boone Humphries Robinson, LLP - 3200 Southwest Freeway, Suite 2600 - Houston, Texas 77027

Attorney General's Office - Public Finance Division - P.O. Box 12548, Capitol Station - Austin, Texas 78711-2548

AUG 13 2024

OF THE COMMISSION, GIVEN UNDER MY HAND AND THE
SEAL OF OFFICE ON
Laurie Gharis
LAURIE GHARIS, CHIEF CLERK
TEXAS COMMISSION ON ENVIRONMENTAL QUALITY

TEXAS COMMISSION ON ENVIRONMENTAL QUALITY



AN ORDER APPROVING A REQUEST BY FORT BEND COUNTY MUNICIPAL UTILITY DISTRICT NO. 239 TO CHANGE ITS NAME TO AUSTIN POINT MUNICIPAL UTILITY DISTRICT NO. 1

An application by Fort Bend County Municipal Utility District No. 239 (District) was presented to the Executive Director of the Texas Commission on Environmental Quality (TCEQ) for consideration of approval pursuant to TEX. WATER CODE §§5.122 and 49.071, and 30 TEX. ADMIN. CODE §293.102. The District requests approval to change the District's name from "Fort Bend County Municipal Utility District No. 239" to "Austin Point Municipal Utility District No. 1."

The TCEQ has jurisdiction to consider this matter after examining the application and supporting documentation and finds that the District's request to change its name from "Fort Bend County Municipal Utility District No. 239" to "Austin Point Municipal Utility District No. 1" should be approved. The District should be directed to follow the requirements of TEX. WATER CODE §49.071(c) regarding publishing and mailing the notice of the name change. The District should be directed to install new name signs as prescribed in TEX. WATER CODE §49.451.

NOW, THEREFORE, BE IT ORDERED BY THE TEXAS COMMISSION ON ENVIRONMENTAL QUALITY that the District's request to change its name from "Fort Bend County Municipal Utility District No. 239" to "Austin Point Municipal Utility District No. 1" is approved. The District is directed to follow the requirements of TEX. WATER CODE §49.071(c) regarding publishing and mailing the notice of the name change. The District is directed to install new name signs as prescribed in TEX. WATER CODE §49.451.

The Chief Clerk of the TCEQ is directed to forward the District a copy of this Order.

If any provision, sentence, clause, or phrase of this Order is for any reason held to be invalid, the invalidity of any portion shall not affect the validity of the remaining portions of the Order.

Issue Date: **August 9, 2024**

A handwritten signature in black ink, appearing to read "K. Keel".

For the Commission

Texas Commission on Environmental Quality

TECHNICAL MEMORANDUM

To: Justin P. Taack, Manager *AP*
Districts Section *For*
8/7/2024

Date: August 7, 2024

Thru: Michael Briscoe, Team Lead
Districts Creation Review Team

From: Jeeva Anandham
Districts Creation Review Team

Subject: Fort Bend County Municipal Utility District No. 239; Application for Approval of a Name Change; Pursuant to Texas Water Code Section 49.071 and 30 Texas Administrative Code Section 239.102.
TCEQ Internal Control No. D-04242024-065 (TC)
CN: 606210185 RN: 111860458

A. GENERAL INFORMATION

The Texas Commission on Environmental Quality (TCEQ) received an application from Fort Bend County Municipal Utility District No. 239 (District) requesting the TCEQ's approval to change to the District's name from "Fort Bend County Municipal Utility District No. 239" to "Austin Point Municipal Utility District No. 1." According to the application, the District is requesting a name change to reflect its inclusion in a new planned community.

According to TCEQ's files, no water district within the State currently operates with the District's proposed new name.

B. RECOMMENDATION

1. Approve the District's request to change its name to "Austin Point Municipal Utility District No. 1."
2. Advise the District to properly publish the name change and give notice by mail as prescribed in Texas Water Code Section 49.071(c) and 30 Texas Administrative Code Section 293.102(c) and 293.103.
3. Direct the District to install new name signs as prescribed in Texas Water Code Section 49.451.

C. ADDITIONAL INFORMATION

Attorney: Mr. Steve Robinson – Allen Boone Humphries Robinson, LLP

Brandon Maldonado

From: Brandon Maldonado
Sent: Monday, June 30, 2025 4:56 PM
To: Sarah Almasri
Subject: RE: Application to Renew Permit No. WQ0015978002 - Notice of Deficiency Letter

Good afternoon,

Your response is sufficient for all items of the NOD. I will now work to admin complete your application.

Please let me know if you have any questions.

Regards,



Brandon Maldonado
Texas Commission on Environmental
Quality
Water Quality Division
512-239-4331
Brandon.Maldonado@tceq.texas.gov

How is our customer service? Fill out our online customer satisfaction survey at
www.tceq.texas.gov/customersurvey

From: Sarah Almasri <SAlmasri@pape-dawson.com>
Sent: Monday, June 30, 2025 10:48 AM
To: Brandon Maldonado <Brandon.Maldonado@tceq.texas.gov>
Subject: RE: Application to Renew Permit No. WQ0015978002 - Notice of Deficiency Letter

Good Morning,

See attached for the comment response letter as well as attachments.

Thank you

Sarah Almasri, EIT | Engineer III



O: 713.428.2400 | D: 713.347.6636 | E: SAlmasri@pape-dawson.com

From: Brandon Maldonado <Brandon.Maldonado@tceq.texas.gov>
Sent: Tuesday, June 24, 2025 8:49 AM
To: Sarah Almasri <SAlmasri@pape-dawson.com>
Subject: RE: Application to Renew Permit No. WQ0015978002 - Notice of Deficiency Letter

Good morning,

Thank you for letting me know about the name change. I will try and figure out why our system still shows the outdated name. For the USGS Map the highlighted route 3 miles from the outfall or until a classified segment was missing. I apologize for attaching a NOD that was incomplete. The completed NOD has been attached above.

Please let me know if you have any questions.

Regards,



Brandon Maldonado

Texas Commission on Environmental
Quality

Water Quality Division

512-239-4331

Brandon.Maldonado@tceq.texas.gov

How is our customer service? Fill out our online customer satisfaction survey at
www.tceq.texas.gov/customersurvey

From: Sarah Almasri <SAlmasri@pape-dawson.com>

Sent: Tuesday, June 24, 2025 8:13 AM

To: Brandon Maldonado <Brandon.Maldonado@tceq.texas.gov>

Subject: RE: Application to Renew Permit No. WQ0015978002 - Notice of Deficiency Letter

Good morning Mr. Maldonado,

Thank you for providing the NOD letter. Prior to submitting the application, I spoke with a few members of the permitting team, and they confirmed that since ownership is not being transferred to Austin Point MUD No. 1, a transfer of ownership application is not required.

The district has **only** undergone a name change. For reference, I've attached the TCEQ order reflecting the name change, along with this email, to the application.

Regarding Comment No. 3, we submitted a USGS map—please let us know if there's anything specific you'd like us to include or revise.

Please let me know the next steps.

Thank you

Sarah Almasri, EIT | Engineer III



O: 713.428.2400 | D: 713.347.6636 | E: SAlmasri@pape-dawson.com

From: Brandon Maldonado <Brandon.Maldonado@tceq.texas.gov>

Sent: Monday, June 23, 2025 4:34 PM

To: Sarah Almasri <SAlmasri@pape-dawson.com>

Subject: Application to Renew Permit No. WQ0015978002 - Notice of Deficiency Letter

Dear Ms. Almasri

The attached Notice of Deficiency (NOD) letter sent on **June 23, 2025**, requests additional information needed to declare the application administratively complete. Please send complete response to my attention by **July 7, 2025**.

Please let me know if you have any questions.

Regards,



Brandon Maldonado

Texas Commission on Environmental
Quality

Water Quality Division

512-239-4331

Brandon.Maldonado@tceq.texas.gov

How is our customer service? Fill out our online customer satisfaction survey at
www.tceq.texas.gov/customersurvey