



Administrative Package Cover Page

This file contains the following documents:

1. Summary of application (in plain language)
 - English
 - Alternative Language (Spanish)
 2. First Notice (NORI-Notice of Receipt of Application and Intent to Obtain a Permit)
 - English
 - Alternative Language (Spanish)
 3. Application materials
-



Portada de Paquete Administrativo

Este archivo contiene los siguientes documentos:

1. Resumen en lenguaje sencillo (PLS, por sus siglas en inglés) de la actividad propuesta
 - Inglés
 - Idioma alternativo (español)
2. Primer aviso (NORI, por sus siglas en inglés)
 - Inglés
 - Idioma alternativo (español)
3. Solicitud original



TEXAS COMMISSION ON ENVIRONMENTAL QUALITY

SUMMARY OF APPLICATION IN PLAIN LANGUAGE FOR TPDES OR TLAP PERMIT APPLICATIONS

Summary of Application (in plain language) Template and Instructions for Texas Pollutant Discharge Elimination System (TPDES) and Texas Land Application (TLAP) Permit Applications

Applicants should use this template to develop a plain language summary of your facility and application as required by Title 30, Texas Administrative Code (30 TAC), Chapter 39, Subchapter H. You may modify the template as necessary to accurately describe your facility as long as the summary includes the following information: (1) the function of the proposed plant or facility; (2) the expected output of the proposed plant or facility; (3) the expected pollutants that may be emitted or discharged by the proposed plant or facility; and (4) how you will control those pollutants, so that the proposed plant will not have an adverse impact on human health or the environment.

Fill in the highlighted areas below to describe your facility and application in plain language. Instructions and examples are provided below. Make any other edits necessary to improve readability or grammar and to comply with the rule requirements. After filling in the information for your facility delete these instructions.

If you are subject to the alternative language notice requirements in 30 TAC Section 39.426, **you must provide a translated copy of the completed plain language summary in the appropriate alternative language as part of your application package.** For your convenience, a Spanish template has been provided below.

ENGLISH TEMPLATE FOR TPDES or TLAP NEW/RENEWAL/AMENDMENT APPLICATIONS Enter 'INDUSTRIAL' or 'DOMESTIC' here WASTEWATER/STORMWATER

The following summary is provided for this pending water quality permit application being reviewed by the Texas Commission on Environmental Quality as required by 30 TAC Chapter 39. The information provided in this summary may change during the technical review of the application and is not a federal enforceable representation of the permit application.

Shevet Asher, LLC (2. Enter Customer Number here (i.e., CN6#####)) proposes to operate Montgomery Gardens WTP (RN 111707071), a activated sludge process plant operating in the complete mix mode. The facility will be located at approximately 1.15 miles southeast of the intersection of Farm-to-Market Road 549 and Texas State Highway 78, in Copeville, Collin County, Texas 75442. This application is for a major amendment of a current permit to a final flow of 0.435 MGD.

Discharges from the facility are expected to contain contain five-day carbonaceous biochemical oxygen demand (CBOD₅), total suspended solids (TSS), ammonia nitrogen (NH₃-N), and *Escherichia coli*. Domestic wastewater will be treated by by an activated sludge process plant and the treatment units will include a bar screen, aeration basins, final clarifiers, sludge digesters, and chlorine contact chambers and final effluent filters .

PLANTILLA EN ESPAÑOL PARA SOLICITUDES NUEVAS/RENOVACIONES/ENMIENDAS DE TPDES o TLAP

AGUAS RESIDUALES Introduzca 'INDUSTRIALES' o 'DOMÉSTICAS' aquí /AGUAS PLUVIALES

El siguiente resumen se proporciona para esta solicitud de permiso de calidad del agua pendiente que está siendo revisada por la Comisión de Calidad Ambiental de Texas según lo requerido por el Capítulo 39 del Código Administrativo de Texas 30. La información proporcionada en este resumen puede cambiar durante la revisión técnica de la solicitud y no es una representación ejecutiva fedérale de la solicitud de permiso.

Shevet Asher, LLC (2. **Introduzca el número de cliente aquí (es decir, CN6#####).**) propone operar Montgomery Gardens WWTP RN111707071, un Planta de proceso de lodos activados que funciona en el modo de mezcla completa. La instalación estará ubicada en aproximadamente 1.15 millas al sureste de la intersección de Farm-to-Market Road 549 y Texas State Highway 78, en Copeville, Condado de Collin, Texas 75442. Esta solicitud es para una enmienda importante de un permiso actual a un flujo final de 0.435 MGD.

Se espera que las descargas de la instalación contengan contain five-day carbonaceous biochemical oxygen demand (CBOD₅), total suspended solids (TSS), ammonia nitrogen (NH₃-N), and *Escherichia coli*. . Aguas residuales domésticas. estará tratado por Una planta de procesamiento de lodos activados y las unidades de tratamiento incluirán una criba de barras, cuencas de aireación, clarificadores finales, digestores de lodos y cámaras de contacto de cloro y filtros de efluentes finales.

TEXAS COMMISSION ON ENVIRONMENTAL QUALITY



NOTICE OF RECEIPT OF APPLICATION AND INTENT TO OBTAIN WATER QUALITY PERMIT AMENDMENT

PERMIT NO. WQ0016354001

APPLICATION. Shevet Asher LLC, 14675 Dallas Parkway, Suite 575, Dallas, Texas 75254, has applied to the Texas Commission on Environmental Quality (TCEQ) to amend Texas Pollutant Discharge Elimination System (TPDES) Permit No. WQ0016354001 (EPA I.D. No. TX0144606) to authorize an increase to the discharge of treated wastewater to a volume not to exceed a daily average flow of 437,500 gallons per day. The domestic wastewater treatment facility is located approximately 1 mile southeast of the intersection of County Road 549 and State Highway 78, in Collin County, Texas 75442. The discharge route is from the plant site via pipe to an unnamed tributary; thence to Price Creek; thence to Lavon Lake. TCEQ received this application on June 12, 2025. The permit application will be available for viewing and copying at Charles Rike Memorial Library, reference desk, 203 Orange Avenue, Farmersville, in Collin County, Texas prior to the date this notice is published in the newspaper. The application, including any updates, and associated notices are available electronically at the following webpage: <https://www.tceq.texas.gov/permitting/wastewater/pending-permits/tpdes-applications>. This link to an electronic map of the site or facility's general location is provided as a public courtesy and not part of the application or notice. For the exact location, refer to the application.

<https://gisweb.tceq.texas.gov/LocationMapper/?marker=-96.408611,33.073333&level=18>

ALTERNATIVE LANGUAGE NOTICE. Alternative language notice in Spanish is available at: <https://www.tceq.texas.gov/permitting/wastewater/pending-permits/tpdes-applications>.

El aviso de idioma alternativo en español está disponible en

<https://www.tceq.texas.gov/permitting/wastewater/pending-permits/tpdes-applications>.

ADDITIONAL NOTICE. TCEQ's Executive Director has determined the application is administratively complete and will conduct a technical review of the application. After technical review of the application is complete, the Executive Director may prepare a draft permit and will issue a preliminary decision on the application. **Notice of the Application and Preliminary Decision will be published and mailed to those who are on the county-wide mailing list and to those who are on the mailing list for this application. That notice will contain the deadline for submitting public comments.**

PUBLIC COMMENT / PUBLIC MEETING. You may submit public comments or request a public meeting on this application. The purpose of a public meeting is to provide the opportunity to submit comments or to ask questions about the application. TCEQ will hold a public meeting if the Executive Director determines that there is a significant degree of public

interest in the application or if requested by a local legislator. A public meeting is not a contested case hearing.

OPPORTUNITY FOR A CONTESTED CASE HEARING. After the deadline for submitting public comments, the Executive Director will consider all timely comments and prepare a response to all relevant and material, or significant public comments. **Unless the application is directly referred for a contested case hearing, the response to comments, and the Executive Director's decision on the application, will be mailed to everyone who submitted public comments and to those persons who are on the mailing list for this application.** If comments are received, the mailing will also provide instructions for requesting reconsideration of the Executive Director's decision and for requesting a contested case hearing. A contested case hearing is a legal proceeding similar to a civil trial in state district court.

TO REQUEST A CONTESTED CASE HEARING, YOU MUST INCLUDE THE FOLLOWING ITEMS IN YOUR REQUEST: your name, address, phone number; applicant's name and proposed permit number; the location and distance of your property/activities relative to the proposed facility; a specific description of how you would be adversely affected by the facility in a way not common to the general public; a list of all disputed issues of fact that you submit during the comment period and, the statement "[I/we] request a contested case hearing." If the request for contested case hearing is filed on behalf of a group or association, the request must designate the group's representative for receiving future correspondence; identify by name and physical address an individual member of the group who would be adversely affected by the proposed facility or activity; provide the information discussed above regarding the affected member's location and distance from the facility or activity; explain how and why the member would be affected; and explain how the interests the group seeks to protect are relevant to the group's purpose.

Following the close of all applicable comment and request periods, the Executive Director will forward the application and any requests for reconsideration or for a contested case hearing to the TCEQ Commissioners for their consideration at a scheduled Commission meeting.

The Commission may only grant a request for a contested case hearing on issues the requestor submitted in their timely comments that were not subsequently withdrawn. **If a hearing is granted, the subject of a hearing will be limited to disputed issues of fact or mixed questions of fact and law relating to relevant and material water quality concerns submitted during the comment period.**

MAILING LIST. If you submit public comments, a request for a contested case hearing or a reconsideration of the Executive Director's decision, you will be added to the mailing list for this specific application to receive future public notices mailed by the Office of the Chief Clerk. In addition, you may request to be placed on: (1) the permanent mailing list for a specific applicant name and permit number; and/or (2) the mailing list for a specific county. If you wish to be placed on the permanent and/or the county mailing list, clearly specify which list(s) and send your request to TCEQ Office of the Chief Clerk at the address below.

INFORMATION AVAILABLE ONLINE. For details about the status of the application, visit the Commissioners' Integrated Database at www.tceq.texas.gov/goto/cid. Search the database using the permit number for this application, which is provided at the top of this notice.

AGENCY CONTACTS AND INFORMATION. All public comments and requests must be submitted either electronically at <https://www14.tceq.texas.gov/epic/eComment/>, or in writing to the Texas Commission on Environmental Quality, Office of the Chief Clerk, MC-105, P.O. Box 13087, Austin, Texas 78711-3087. Please be aware that any contact information you provide, including your name, phone number, email address and physical address will become part of the agency's public record. For more information about this permit application or the permitting process, please call the TCEQ Public Education Program, Toll Free, at 1-800-687-4040 or visit their website at www.tceq.texas.gov/goto/pep. Si desea información en Español, puede llamar al 1-800-687-4040.

Further information may also be obtained from Shevet Asher LLC at the address stated above or by calling Mr. Jeff Goebel, Goebel Environmental, LLC, at 713-724-9321.

Issuance Date: August 11, 2025

Comisión de Calidad Ambiental del Estado de Texas



AVISO DE RECIBO DE LA SOLICITUD Y EL INTENTO DE OBTENER PERMISO PARA LA CALIDAD DEL AGUA MODIFICACION

PERMISO NO. WQ0016354001

APLICACIÓN. Shevet Asher LLC, 14675 Dallas Parkway, Suite 575, Dallas, Texas 75254, ha solicitado a la Comisión de Calidad Ambiental de Texas (TCEQ) que modifique el Permiso No. WQ0016354001 (Nº de identificación de la EPA) TX0144606) autorizar un aumento de la descarga de aguas residuales tratadas a un volumen que no exceda un flujo promedio diario de 437,500 galones por día. La instalación de tratamiento de aguas residuales domésticas está ubicada aproximadamente a 1 milla al sureste de la intersección de County Road 549 y State Highway 78, en el condado de Collin, Texas 75442. La ruta de descarga es desde el sitio de la planta a través de una tubería hasta un afluente sin nombre; de allí a Price Creek; de allí al Lavon Lago. La TCEQ recibió esta solicitud el 12 de junio de 2025. La solicitud de permiso estará disponible para ver y copiar en la Biblioteca Charles Rike Memorial, mostrador de referencia, 203 Orange Avenue, Farmersville, en el condado de Collin, Texas, antes de la fecha en que se publique este aviso en el periódico. La solicitud, incluidas las actualizaciones y los avisos asociados, están disponibles electrónicamente en la siguiente página web:

<https://www.tceq.texas.gov/permitting/wastewater/pending-permits/tpdes-applications>. Este enlace a un mapa electrónico de la ubicación general del sitio o instalación se proporciona como cortesía pública y no como parte de la solicitud o aviso. Para conocer la ubicación exacta, consulte la aplicación. <https://gisweb.tceq.texas.gov/LocationMapper/?marker=-96.408611,33.073333&level=18>

AVISO DE IDIOMA ALTERNATIVO. El aviso de idioma alternativo en español está disponible en <https://www.tceq.texas.gov/permitting/wastewater/pending-permits/tpdes-applications>.

AVISO ADICIONAL. El Director Ejecutivo de la TCEQ ha determinado que la solicitud es administrativamente completa y conducirá una revisión técnica de la solicitud. Después de completar la revisión técnica, el Director Ejecutivo puede preparar un borrador del permiso y emitirá una Decisión Preliminar sobre la solicitud. **El aviso de la solicitud y la decisión preliminar serán publicados y enviado a los que están en la lista de correo de las personas a lo largo del condado que desean recibir los avisos y los que están en la lista de correo que desean recibir avisos de esta solicitud. El aviso dará la fecha límite para someter comentarios públicos.**

COMENTARIO PUBLICO / REUNION PUBLICA. Usted puede presentar comentarios públicos o pedir una reunión pública sobre esta solicitud. El propósito de una reunión pública es dar la oportunidad de presentar comentarios o hacer preguntas acerca de la solicitud. La TCEQ

realiza una reunión pública si el Director Ejecutivo determina que hay un grado de interés público suficiente en la solicitud o si un legislador local lo pide. Una reunión pública no es una audiencia administrativa de lo contencioso.

OPORTUNIDAD DE UNA AUDIENCIA ADMINISTRATIVA DE LO CONTENCIOSO. Después del plazo para presentar comentarios públicos, el Director Ejecutivo considerará todos los comentarios apropiados y preparará una respuesta a todo los comentarios públicos esenciales, pertinentes, o significativos. **A menos que la solicitud haya sido referida directamente a una audiencia administrativa de lo contencioso, la respuesta a los comentarios y la decisión del Director Ejecutivo sobre la solicitud serán enviados por correo a todos los que presentaron un comentario público y a las personas que están en la lista para recibir avisos sobre esta solicitud. Si se reciben comentarios, el aviso también proveerá instrucciones para pedir una reconsideración de la decisión del Director Ejecutivo y para pedir una audiencia administrativa de lo contencioso.** Una audiencia administrativa de lo contencioso es un procedimiento legal similar a un procedimiento legal civil en un tribunal de distrito del estado.

PARA SOLICITAR UNA AUDIENCIA DE CASO IMPUGNADO, USTED DEBE INCLUIR EN SU SOLICITUD LOS SIGUIENTES DATOS: su nombre, dirección, y número de teléfono; el nombre del solicitante y número del permiso; la ubicación y distancia de su propiedad/actividad con respecto a la instalación; una descripción específica de la forma cómo usted sería afectado adversamente por el sitio de una manera no común al público en general; una lista de todas las cuestiones de hecho en disputa que usted presente durante el período de comentarios; y la declaración "[Yo/nosotros] solicito/solicitamos una audiencia de caso impugnado". Si presenta la petición para una audiencia de caso impugnado de parte de un grupo o asociación, debe identificar una persona que representa al grupo para recibir correspondencia en el futuro; identificar el nombre y la dirección de un miembro del grupo que sería afectado adversamente por la planta o la actividad propuesta; proveer la información indicada anteriormente con respecto a la ubicación del miembro afectado y su distancia de la planta o actividad propuesta; explicar cómo y porqué el miembro sería afectado; y explicar cómo los intereses que el grupo desea proteger son pertinentes al propósito del grupo.

Después del cierre de todos los períodos de comentarios y de petición que aplican, el Director Ejecutivo enviará la solicitud y cualquier petición para reconsideración o para una audiencia de caso impugnado a los Comisionados de la TCEQ para su consideración durante una reunión programada de la Comisión.

La Comisión sólo puede conceder una solicitud de una audiencia de caso impugnado sobre los temas que el solicitante haya presentado en sus comentarios oportunos que no fueron retirados posteriormente. **Si se concede una audiencia, el tema de la audiencia estará limitado a cuestiones de hecho en disputa o cuestiones mixtas de hecho y de derecho relacionadas a intereses pertinentes y materiales de calidad del agua que se hayan presentado durante el período de comentarios.**

LISTA DE CORREO. Si somete comentarios públicos, un pedido para una audiencia administrativa de lo contencioso o una reconsideración de la decisión del Director Ejecutivo, la Oficina del Secretario Principal enviará por correo los avisos públicos en relación con la solicitud. Además, puede pedir que la TCEQ ponga su nombre en una o más de las listas

correos siguientes (1) la lista de correo permanente para recibir los avisos del solicitante indicado por nombre y número del permiso específico y/o (2) la lista de correo de todas las solicitudes en un condado específico. Si desea que se agregue su nombre en una de las listas designe cual lista(s) y envía por correo su pedido a la Oficina del Secretario Principal de la TCEQ.

INFORMACIÓN DISPONIBLE EN LÍNEA. Para detalles sobre el estado de la solicitud, favor de visitar la Base de Datos Integrada de los Comisionados en www.tceq.texas.gov/goto/cid. Para buscar en la base de datos, utilizar el número de permiso para esta solicitud que aparece en la parte superior de este aviso.

CONTACTOS E INFORMACIÓN A LA AGENCIA. Todos los comentarios públicos y solicitudes deben ser presentadas electrónicamente vía <http://www14.tceq.texas.gov/epic/eComment/> o por escrito dirigidos a la Comisión de Texas de Calidad Ambiental, Oficial de la Secretaría (Office of Chief Clerk), MC-105, P.O. Box 13087, Austin, Texas 78711-3087. Tenga en cuenta que cualquier información personal que usted proporcione, incluyendo su nombre, número de teléfono, dirección de correo electrónico y dirección física pasarán a formar parte del registro público de la Agencia. Para obtener más información acerca de esta solicitud de permiso o el proceso de permisos, llame al programa de educación pública de la TCEQ, gratis, al 1-800-687-4040. Si desea información en Español, puede llamar al 1-800-687-4040.

También se puede obtener más información de Shevet Asher LLC en la dirección indicada anteriormente o llamando al Sr. Jeff Goebel, Goebel Environmental, LLC, al 713-724-9321.

Fecha de emisión: 11 de agosto de 2025

**APPLICATION FOR A MAJOR AMENDMENT TO
AN DOMESTIC DISCHARGE PERMIT**

Permit No. WQ0016354001

Montgomery Gardens WWTF



Submitted to:

**Executive Director
Texas Commission on Environmental Quality
Attn: Water Quality Division
Wastewater Permits Section/Application Team (MC 148)
Building 'F'
12100 Park 35 Circle
Austin, Texas 78753**



TEXAS COMMISSION ON ENVIRONMENTAL QUALITY

DOMESTIC WASTEWATER PERMIT APPLICATION CHECKLIST

Complete and submit this checklist with the application.

APPLICANT NAME: Shevet Asher, LLC

PERMIT NUMBER (If new, leave blank): WQ0016354001

Indicate if each of the following items is included in your application.

	Y	N		Y	N
Administrative Report 1.0	<input checked="" type="checkbox"/>	<input type="checkbox"/>	Original USGS Map	<input checked="" type="checkbox"/>	<input type="checkbox"/>
Administrative Report 1.1	<input checked="" type="checkbox"/>	<input type="checkbox"/>	Affected Landowners Map	<input checked="" type="checkbox"/>	<input type="checkbox"/>
SPIF	<input checked="" type="checkbox"/>	<input type="checkbox"/>	Landowner Disk or Labels	<input checked="" type="checkbox"/>	<input type="checkbox"/>
Core Data Form	<input checked="" type="checkbox"/>	<input type="checkbox"/>	Buffer Zone Map	<input checked="" type="checkbox"/>	<input type="checkbox"/>
Summary of Application (PLS)	<input checked="" type="checkbox"/>	<input type="checkbox"/>	Flow Diagram	<input checked="" type="checkbox"/>	<input type="checkbox"/>
Public Involvement Plan Form	<input checked="" type="checkbox"/>	<input type="checkbox"/>	Site Drawing	<input checked="" type="checkbox"/>	<input type="checkbox"/>
Technical Report 1.0	<input checked="" type="checkbox"/>	<input type="checkbox"/>	Original Photographs	<input checked="" type="checkbox"/>	<input type="checkbox"/>
Technical Report 1.1	<input checked="" type="checkbox"/>	<input type="checkbox"/>	Design Calculations	<input checked="" type="checkbox"/>	<input type="checkbox"/>
Worksheet 2.0	<input checked="" type="checkbox"/>	<input type="checkbox"/>	Solids Management Plan	<input checked="" type="checkbox"/>	<input type="checkbox"/>
Worksheet 2.1	<input checked="" type="checkbox"/>	<input type="checkbox"/>	Water Balance	<input type="checkbox"/>	<input checked="" type="checkbox"/>
Worksheet 3.0	<input type="checkbox"/>	<input checked="" type="checkbox"/>			
Worksheet 3.1	<input type="checkbox"/>	<input checked="" type="checkbox"/>			
Worksheet 3.2	<input type="checkbox"/>	<input checked="" type="checkbox"/>			
Worksheet 3.3	<input type="checkbox"/>	<input checked="" type="checkbox"/>			
Worksheet 4.0	<input type="checkbox"/>	<input checked="" type="checkbox"/>			
Worksheet 5.0	<input type="checkbox"/>	<input checked="" type="checkbox"/>			
Worksheet 6.0	<input type="checkbox"/>	<input checked="" type="checkbox"/>			
Worksheet 7.0	<input type="checkbox"/>	<input checked="" type="checkbox"/>			

For TCEQ Use Only

Segment Number _____ County _____
Expiration Date _____ Region _____
Permit Number _____



TEXAS COMMISSION ON ENVIRONMENTAL QUALITY

**DOMESTIC WASTEWATER PERMIT APPLICATION
ADMINISTRATIVE REPORT 1.0**

For any questions about this form, please contact the Applications Review and Processing Team at 512-239-4671.

Section 1. Application Fees (Instructions Page 26)

Indicate the amount submitted for the application fee (check only one).

Flow	New/Major Amendment	Renewal
<0.05 MGD	\$350.00 <input type="checkbox"/>	\$315.00 <input type="checkbox"/>
≥0.05 but <0.10 MGD	\$550.00 <input type="checkbox"/>	\$515.00 <input type="checkbox"/>
≥0.10 but <0.25 MGD	\$850.00 <input type="checkbox"/>	\$815.00 <input type="checkbox"/>
≥0.25 but <0.50 MGD	\$1,250.00 <input checked="" type="checkbox"/>	\$1,215.00 <input type="checkbox"/>
≥0.50 but <1.0 MGD	\$1,650.00 <input type="checkbox"/>	\$1,615.00 <input type="checkbox"/>
≥1.0 MGD	\$2,050.00 <input type="checkbox"/>	\$2,015.00 <input type="checkbox"/>

Minor Amendment (for any flow) \$150.00 ☐

Payment Information:

Mailed

Check/Money Order Number: Click to enter text.

1857

Check/Money Order Amount: Click to enter text.

1,250

Name Printed on Check: Click to enter text.

TCEQ Management

EPAY

Voucher Number: Click to enter text.

Copy of Payment Voucher enclosed?

Yes ☐

Section 2. Type of Application (Instructions Page 26)

a. Check the box next to the appropriate authorization type.

- ☐ Publicly Owned Domestic Wastewater
- ☒ Privately-Owned Domestic Wastewater
- ☐ Conventional Water Treatment

b. Check the box next to the appropriate facility status.

- ☐ Active ☒ Inactive

c. Check the box next to the appropriate permit type.

- ☒ TPDES Permit
- ☐ TLAP
- ☐ TPDES Permit with TLAP component
- ☐ Subsurface Area Drip Dispersal System (SADDs)

d. Check the box next to the appropriate application type

- ☐ New
- ☒ Major Amendment with Renewal
- ☐ Major Amendment without Renewal
- ☐ Renewal without changes
- ☐ Minor Amendment with Renewal
- ☐ Minor Amendment without Renewal
- ☐ Minor Modification of permit

e. For amendments or modifications, describe the proposed changes: [Click to enter text.](#)

f. For existing permits:

Permit Number: WQ00 16354001

EPA I.D. (TPDES only): TX 0144606

Expiration Date: 5/1/2030

Section 3. Facility Owner (Applicant) and Co-Appllcant Information (Instructions Page 26)

A. The owner of the facility must apply for the permit.

What is the Legal Name of the entity (applicant) applying for this permit?

Shevet Asher, LLC

(The legal name must be spelled exactly as filed with the Texas Secretary of State, County, or in the legal documents forming the entity.)

If the applicant is currently a customer with the TCEQ, what is the Customer Number (CN)?

You may search for your CN on the TCEQ website at <http://www15.tceq.texas.gov/crpub/>

CN: Not a Current Customer of TCEQ

What is the name and title of the person signing the application? The person must be an executive official meeting signatory requirements in 30 TAC § 305.44.

Prefix: Mr

Last Name, First Name: Cansler

Title: Manager

Credential: [Click to enter text.](#)

B. Co-applicant information. Complete this section only if another person or entity is required to apply as a co-permittee.

What is the Legal Name of the co-applicant applying for this permit?

NA

(The legal name must be spelled exactly as filed with the TX SOS, with the County, or in the legal documents forming the entity.)

If the co-applicant is currently a customer with the TCEQ, what is the Customer Number (CN)?
You may search for your CN on the TCEQ website at: <http://www15.tceq.texas.gov/crpub/>

CN: Click to enter text.

What is the name and title of the person signing the application? The person must be an executive official meeting signatory requirements in 30 TAC § 305.44.

Prefix: Click to enter text.

Last Name, First Name: Click to enter text.

Title: Click to enter text.

Credential: Click to enter text.

Provide a brief description of the need for a co-permittee: Click to enter text.

C. Core Data Form

Complete the Core Data Form for each customer and include as an attachment. If the customer type selected on the Core Data Form is **Individual**, complete **Attachment 1** of Administrative Report 1.0. Attachment A-2

Section 4. Application Contact Information (Instructions Page 27)

This is the person(s) TCEQ will contact if additional information is needed about this application. Provide a contact for administrative questions and technical questions.

A. Prefix: Mr

Last Name, First Name: Goebel, Jeff

Title: Consultant

Credential: Click to enter text.

Organization Name: Goebel Environmental, LLC

Mailing Address: 32002 Pattys Landing

City, State, Zip Code: Magnolia Texas 77354

Phone No.: 713-724-9321

E-mail Address: jeff_goebel@outlook.com

Check one or both:

☒

Administrative Contact

☒

Technical Contact

B. Prefix: Click to enter text.

Last Name, First Name: Click to enter text.

Title: Click to enter text.

Credential: Click to enter text.

Organization Name: Click to enter text.

Mailing Address: Click to enter text.

City, State, Zip Code: Click to enter text.

Phone No.: Click to enter text.

E-mail Address: Click to enter text.

Check one or both:

☐

Administrative Contact

☐

Technical Contact

Section 5. Permit Contact Information (Instructions Page 27)

Provide the names and contact information for two individuals that can be contacted throughout the permit term.

A. Prefix: Mr

Last Name, First Name: Cansler, Tommy

Title: President

Credential: Click to enter text.

Organization Name: Shevet Asher, LLC

Mailing Address: 14675 Dallas Parkway, Suite 575

City, State, Zip Code: Dallas Texas 75254

Phone No.: 214-734-0360

E-mail Address: 111tcci@att.net

B. Prefix: Mr Last Name, First Name: Cansler, Joe
Title: Vice President Credential: PE
Organization Name: Shevet Asher, LLC
Mailing Address: 14675 Dallas Parkeay, Suite 575 City, State, Zip Code: Dallas Texas 75254
Phone No.: 214-734-0360 E-mail Address: joe@tccitx.com

Section 6. Billing Contact Information (Instructions Page 27)

The permittee is responsible for paying the annual fee. The annual fee will be assessed to permits ***in effect on September 1 of each year***. The TCEQ will send a bill to the address provided in this section. The permittee is responsible for terminating the permit when it is no longer needed (using form TCEQ-20029).

Prefix: Mr. Last Name, First Name: Cansler, Tommy
Title: President Credential: Click to enter text.
Organization Name: Shevet Asher, LLC
Mailing Address: 14675 Dallas Parkway, Suite 575 City, State, Zip Code: Dallas Texas 75254
Phone No.: 214-734-0306 E-mail Address: 111tcci@att.net

Section 7. DMR/MER Contact Information (Instructions Page 27)

Provide the name and complete mailing address of the person delegated to receive and submit Discharge Monitoring Reports (DMR) (EPA 3320-1) or maintain Monthly Effluent Reports (MER).

Prefix: M Last Name, First Name: Cansler, Tommy
Title: President Credential: Click to enter text.
Organization Name: Shevet Asher, LLC
Mailing Address: 14675 Dallas Parkway, Suite 575 City, State, Zip Code: Dallas Texas 75254
Phone No.: 214-734-0306 E-mail Address: 111tcci@att.net

Section 8. Public Notice Information (Instructions Page 27)

A. Individual Publishing the Notices

Prefix: Mr Last Name, First Name: Goebel, Jeff
Title: Consultant Credential: Click to enter text.
Organization Name: Goebel Environmental, LLC
Mailing Address: 32002 Pattys Landing City, State, Zip Code: Magnolia Texas 77354
Phone No.: 713-724-9321 E-mail Address: jeff_goebel@outlook.com

B. Method for Receiving Notice of Receipt and Intent to Obtain a Water Quality Permit Package

Indicate by a check mark the preferred method for receiving the first notice and instructions:

- ☒ E-mail Address
☐ Fax
☐ Regular Mail

C. Contact permit to be listed in the Notices

Prefix: Mr Last Name, First Name: Goebel, Jeff
Title: Consultant Credential: Click to enter text.
Organization Name: Goebel Environmental, LLC
Mailing Address: 32002 Pattys Landing City, State, Zip Code: Magnolia Texas 77354
Phone No.: 713-724-9321 E-mail Address: jeff_goebel@outlook.com

D. Public Viewing Information

If the facility or outfall is located in more than one county, a public viewing place for each county must be provided.

Public building name: Charles Rike Memorial Library
Location within the building: Reference Desk
Physical Address of Building: 203 Orange Ave, Farmersville Texas 75442
City: Farmersville County: Collin
Contact (Last Name, First Name): NA
Phone No.: 972-782-6681 Ext.: Click to enter text.

E. Bilingual Notice Requirements

This information is required for new, major amendment, minor amendment or minor modification, and renewal applications.

This section of the application is only used to determine if alternative language notices will be needed. Complete instructions on publishing the alternative language notices will be in your public notice package.

Please call the bilingual/ESL coordinator at the nearest elementary and middle schools and obtain the following information to determine whether an alternative language notices are required.

1. Is a bilingual education program required by the Texas Education Code at the elementary or middle school nearest to the facility or proposed facility?
☒ Yes ☐ No

If **no**, publication of an alternative language notice is not required; **skip to** Section 9 below.
2. Are the students who attend either the elementary school or the middle school enrolled in a bilingual education program at that school?
☒ Yes ☐ No

3. Do the students at these schools attend a bilingual education program at another location?

☐ Yes ☒ No

4. Would the school be required to provide a bilingual education program but the school has waived out of this requirement under 19 TAC §89.1205(g)?

☐ Yes ☒ No

5. If the answer is **yes** to **question 1, 2, 3, or 4**, public notices in an alternative language are required. Which language is required by the bilingual program? Spanish

F. Summary of Application in Plain Language Template

Complete the F. Summary of Application in Plain Language Template (TCEQ Form 20972), also known as the plain language summary or PLS, and include as an attachment.

Attachment: A-3

G. Public Involvement Plan Form

Complete the Public Involvement Plan Form (TCEQ Form 20960) for each application for a new permit or major amendment to a permit and include as an attachment.

Attachment: A-4

Section 9. Regulated Entity and Permitted Site Information (Instructions Page 29)

A. If the site is currently regulated by TCEQ, provide the Regulated Entity Number (RN) issued to this site. RN 111707071

Search the TCEQ's Central Registry at <http://www15.tceq.texas.gov/crpub/> to determine if the site is currently regulated by TCEQ.

B. Name of project or site (the name known by the community where located):

Montgomery Gardens WWTF

C. Owner of treatment facility: Shevet Asher, LLC

Ownership of Facility: ☐ Public ☐ Private ☐ Both ☐ Federal

D. Owner of land where treatment facility is or will be:

Prefix: Click to enter text.

Last Name, First Name: Shevet Asher, LLC

Title: Click to enter text.

Credential: Click to enter text.

Organization Name: Shevet Asher, LLC

Mailing Address: 14675 Dallas Parkway, Suite 575 City, State, Zip Code: Dallas Texas 75254

Phone No.: 214-734-0306

E-mail Address: joe@tccitx.com

If the landowner is not the same person as the facility owner or co-applicant, attach a lease agreement or deed recorded easement. See instructions.

Attachment: NA

E. Owner of effluent disposal site:

Prefix: NA

Last Name, First Name: Click to enter text.

Title: Click to enter text.

Credential: Click to enter text.

Organization Name: Click to enter text.

Mailing Address: Click to enter text.

City, State, Zip Code: Click to enter text.

Phone No.: Click to enter text.

E-mail Address: Click to enter text.

If the landowner is not the same person as the facility owner or co-applicant, attach a lease agreement or deed recorded easement. See instructions.

Attachment: Click to enter text.

F. Owner sewage sludge disposal site (if authorization is requested for sludge disposal on property owned or controlled by the applicant):

Prefix: NA

Last Name, First Name: Click to enter text.

Title: Click to enter text.

Credential: Click to enter text.

Organization Name: Click to enter text.

Mailing Address: Click to enter text.

City, State, Zip Code: Click to enter text.

Phone No.: Click to enter text.

E-mail Address: Click to enter text.

If the landowner is not the same person as the facility owner or co-applicant, attach a lease agreement or deed recorded easement. See instructions.

Attachment: Click to enter text.

Section 10. TPDES Discharge Information (Instructions Page 31)

A. Is the wastewater treatment facility location in the existing permit accurate?

☐ Yes ☒ No

If **no**, or a new permit application, please give an accurate description:

located approximately 1.15 miles southeast of the intersection of Farm-to-Market Road 549 and Texas State Highway 78, in Collin County, Texas 75442

B. Are the point(s) of discharge and the discharge route(s) in the existing permit correct?

☒ Yes ☐ No

If **no**, or a new or amendment permit application, provide an accurate description of the point of discharge and the discharge route to the nearest classified segment as defined in 30 TAC Chapter 307:

via pipe to an unnamed tributary, thence to Price Creek, thence to Lake Lavon in Segment No. 0821 of the Trinity River Basin

City nearest the outfall(s): Copeville, Texas

County in which the outfalls(s) is/are located: Collin

C. Is or will the treated wastewater discharge to a city, county, or state highway right-of-way, or a flood control district drainage ditch?

☐ Yes ☒ No

If **yes**, indicate by a check mark if:

- ☐ Authorization granted ☐ Authorization pending

For **new and amendment** applications, provide copies of letters that show proof of contact and the approval letter upon receipt.

Attachment: NA

- D. For all applications involving an average daily discharge of 5 MGD or more, provide the names of all counties located within 100 statute miles downstream of the point(s) of discharge: NA under 5.0MGD

Section 11. TLAP Disposal Information (Instructions Page 32)

- A. For TLAPs, is the location of the effluent disposal site in the existing permit accurate?

☐ Yes ☒ No

If **no**, or a **new or amendment permit application**, provide an accurate description of the disposal site location:

NA

- B. City nearest the disposal site: [Click to enter text.](#)

- C. County in which the disposal site is located: [Click to enter text.](#)

- D. For **TLAPs**, describe the routing of effluent from the treatment facility to the disposal site:

NA

- E. For **TLAPs**, please identify the nearest watercourse to the disposal site to which rainfall runoff might flow if not contained: NA

Section 12. Miscellaneous Information (Instructions Page 32)

- A. Is the facility located on or does the treated effluent cross American Indian Land?

☐ Yes ☒ No

- B. If the existing permit contains an onsite sludge disposal authorization, is the location of the sewage sludge disposal site in the existing permit accurate?

☐ Yes ☒ No ☒ Not Applicable

If No, or if a new onsite sludge disposal authorization is being requested in this permit application, provide an accurate location description of the sewage sludge disposal site.

[Click to enter text.](#)

C. Did any person formerly employed by the TCEQ represent your company and get paid for service regarding this application?

☐ Yes ☐ No

If yes, list each person formerly employed by the TCEQ who represented your company and was paid for service regarding the application: Firoj Vahor

D. Do you owe any fees to the TCEQ?

☐ Yes ☒ No

If yes, provide the following information:

Account number: [Click to enter text.](#)

Amount past due: [Click to enter text.](#)

E. Do you owe any penalties to the TCEQ?

☐ Yes ☒ No

If yes, please provide the following information:

Enforcement order number: [Click to enter text.](#)

Amount past due: [Click to enter text.](#)

Section 13. Attachments (Instructions Page 33)

Indicate which attachments are included with the Administrative Report. Check all that apply:

☐ Lease agreement or deed recorded easement, if the land where the treatment facility is located or the effluent disposal site are not owned by the applicant or co-applicant.

☒ Original full-size USGS Topographic Map with the following information:

- Applicant's property boundary
- Treatment facility boundary
- Labeled point of discharge for each discharge point (TPDES only)
- Highlighted discharge route for each discharge point (TPDES only)
- Onsite sewage sludge disposal site (if applicable)
- Effluent disposal site boundaries (TLAP only)
- New and future construction (if applicable)
- 1 mile radius information
- 3 miles downstream information (TPDES only)
- All ponds.

☐ Attachment 1 for Individuals as co-applicants

☐ Other Attachments. Please specify: [Click to enter text.](#)

Section 14. Signature Page (Instructions Page 34)

If co-applicants are necessary, each entity must submit an original, separate signature page.

Permit Number: WQ0016354001

Applicant: Shevet Asher, LLC

Certification:

I certify under penalty of law that this document and all attachments were prepared under my direction or supervision in accordance with a system designed to assure that qualified personnel properly gather and evaluate the information submitted. Based on my inquiry of the person or persons who manage the system, or those persons directly responsible for gathering the information, the information submitted is, to the best of my knowledge and belief, true, accurate, and complete. I am aware there are significant penalties for submitting false information, including the possibility of fine and imprisonment for knowing violations.

I further certify that I am authorized under 30 Texas Administrative Code § 305.44 to sign and submit this document, and can provide documentation in proof of such authorization upon request.

Signatory name (typed or printed): Tommy Cansler

Signatory title: President

Signature: _____

Date: _____

6.3.25

(Use blue ink)

Subscribed and Sworn to before me by the said _____

TOMMY CANSLER

on this 3rd day of JUNE, 2025.

My commission expires on the 8 day of 28th FEBRUARY, 2029.

Daniel Meza
Notary Public



[SEAL]

DALLAS
County, Texas

DOMESTIC WASTEWATER PERMIT APPLICATION ADMINISTRATIVE REPORT 1.0

The following information is required for new and amendment applications.

Section 1. Affected Landowner Information (Instructions Page 36)

- A. Indicate by a check mark that the landowners map or drawing, with scale, includes the following information, as applicable:
- ☒ The applicant's property boundaries
 - ☒ The facility site boundaries within the applicant's property boundaries
 - ☒ The distance the buffer zone falls into adjacent properties and the property boundaries of the landowners located within the buffer zone
 - ☒ The property boundaries of all landowners surrounding the applicant's property (Note: if the application is a major amendment for a lignite mine, the map must include the property boundaries of all landowners adjacent to the new facility (ponds).)
 - ☒ The point(s) of discharge and highlighted discharge route(s) clearly shown for one mile downstream
 - ☒ The property boundaries of the landowners located on both sides of the discharge route for one full stream mile downstream of the point of discharge
 - ☐ The property boundaries of the landowners along the watercourse for a one-half mile radius from the point of discharge if the point of discharge is into a lake, bay, estuary, or affected by tides
 - ☐ The boundaries of the effluent disposal site (for example, irrigation area or subsurface drainfield site) and all evaporation/holding ponds within the applicant's property
 - ☐ The property boundaries of all landowners surrounding the effluent disposal site
 - ☐ The boundaries of the sludge land application site (for land application of sewage sludge for beneficial use) and the property boundaries of landowners surrounding the applicant's property boundaries where the sewage sludge land application site is located
 - ☐ The property boundaries of landowners within one-half mile in all directions from the applicant's property boundaries where the sewage sludge disposal site (for example, sludge surface disposal site or sludge monofill) is located
- B. ☒ Indicate by a check mark that a separate list with the landowners' names and mailing addresses cross-referenced to the landowner's map has been provided.
- C. ☒ Indicate by a check mark that the landowners list has also been provided as mailing labels in electronic format (Avery 5160).
- D. Provide the source of the landowners' names and mailing addresses: Colling County Appraisal District
- E. As required by *Texas Water Code § 5.115*, is any permanent school fund land affected by this application?
- ☐ Yes ☒ No

If **yes**, provide the location and foreseeable impacts and effects this application has on the land(s):

Click to enter text.

Section 2. Original Photographs (Instructions Page 38)

Provide original ground level photographs. Indicate with checkmarks that the following information is provided.

- ☒ At least one original photograph of the new or expanded treatment unit location
- ☒ At least two photographs of the existing/proposed point of discharge and as much area downstream (photo 1) and upstream (photo 2) as can be captured. If the discharge is to an open water body (e.g., lake, bay), the point of discharge should be in the right or left edge of each photograph showing the open water and with as much area on each respective side of the discharge as can be captured.
- ☐ At least one photograph of the existing/proposed effluent disposal site
- ☒ A plot plan or map showing the location and direction of each photograph

Section 3. Buffer Zone Map (Instructions Page 38)

A. Buffer zone map. Provide a buffer zone map on 8.5 x 11-inch paper with all of the following information. The applicant's property line and the buffer zone line may be distinguished by using dashes or symbols and appropriate labels.

- The applicant's property boundary;
- The required buffer zone; and
- Each treatment unit; and
- The distance from each treatment unit to the property boundaries.

B. Buffer zone compliance method. Indicate how the buffer zone requirements will be met. Check all that apply.

- ☒ Ownership
- ☐ Restrictive easement
- ☐ Nuisance odor control
- ☐ Variance

C. Unsuitable site characteristics. Does the facility comply with the requirements regarding unsuitable site characteristic found in 30 TAC § 309.13(a) through (d)?

- ☒ Yes ☐ No

DOMESTIC WASTEWATER PERMIT APPLICATION

SUPPLEMENTAL PERMIT INFORMATION FORM (SPIF)

This form applies to TPDES permit applications only. Complete and attach the Supplemental Permit information Form (SPIF) (TCEQ Form 20971).

Attachment: A-9

WATER QUALITY PERMIT

PAYMENT SUBMITTAL FORM

Use this form to submit the Application Fee, if the mailing the payment.

- Complete items 1 through 5 below.
- Staple the check or money order in the space provided at the bottom of this document.
- **Do Not mail this form with the application form.**
- Do not mail this form to the same address as the application.
- Do not submit a copy of the application with this form as it could cause duplicate permit entries.

Mail this form and the check or money order to:

BY REGULAR U.S. MAIL

Texas Commission on Environmental Quality
Financial Administration Division
Cashier's Office, MC-214
P.O. Box 13088
Austin, Texas 78711-3088

BY OVERNIGHT/EXPRESS MAIL

Texas Commission on Environmental Quality
Financial Administration Division
Cashier's Office, MC-214
12100 Park 35 Circle
Austin, Texas 78753

Fee Code: WQP

Waste Permit No: Click to enter text.

WQ0016354001

1. Check or Money Order Number: Click to enter text.

1857

2. Check or Money Order Amount: Click to enter text.

1,250

3. Date of Check or Money Order: Click to enter text.

6/3/25

4. Name on Check or Money Order: Click to enter text.

TCCI Management

5. APPLICATION INFORMATION

Name of Project or Site: Montgomery Gardens WWTP

Physical Address of Project or Site: Click to enter text.

If the check is for more than one application, attach a list which includes the name of each Project or Site (RE) and Physical Address, exactly as provided on the application.

Staple Check or Money Order in This Space

ATTACHMENT 1

INDIVIDUAL INFORMATION

Section 1. Individual Information (Instructions Page 41)

Complete this attachment if the facility applicant or co-applicant is an individual. Make additional copies of this attachment if both are individuals.

Prefix (Mr., Ms., Miss): [Click to enter text.](#)

Full legal name (Last Name, First Name, Middle Initial): [Click to enter text.](#)

Driver's License or State Identification Number: [Click to enter text.](#)

Date of Birth: [Click to enter text.](#)

Mailing Address: [Click to enter text.](#)

City, State, and Zip Code: [Click to enter text.](#)

Phone Number: [Click to enter text.](#) Fax Number: [Click to enter text.](#)

E-mail Address: [Click to enter text.](#)

CN: [Click to enter text.](#)

For Commission Use Only:

Customer Number:

Regulated Entity Number:

Permit Number:

DOMESTIC WASTEWATER PERMIT APPLICATION CHECKLIST OF COMMON DEFICIENCIES

Below is a list of common deficiencies found during the administrative review of domestic wastewater permit applications. To ensure the timely processing of this application, please review the items below and indicate by checking Yes that each item is complete and in accordance applicable rules at 30 TAC Chapters 21, 281, and 305. If an item is not required this application, indicate by checking N/A where appropriate. Please do not submit the application until the items below have been addressed.

Core Data Form (TCEQ Form No. 10400) ☐ Yes

(Required for all application types. Must be completed in its entirety and signed.

Note: Form may be signed by applicant representative.)

Correct and Current Industrial Wastewater Permit Application Forms ☐ Yes

(TCEQ Form Nos. 10053 and 10054. Version dated 6/25/2018 or later.)

Water Quality Permit Payment Submittal Form (Page 19) ☐ Yes

(Original payment sent to TCEQ Revenue Section. See instructions for mailing address.)

7.5 Minute USGS Quadrangle Topographic Map Attached ☐ Yes

(Full-size map if seeking "New" permit.

8 ½ x 11 acceptable for Renewals and Amendments)

Current/Non-Expired, Executed Lease Agreement or Easement ☐ N/A ☐ Yes

Landowners Map ☐ N/A ☐ Yes

(See instructions for landowner requirements)

Things to Know:

- All the items shown on the map must be labeled.
- The applicant's complete property boundaries must be delineated which includes boundaries of contiguous property owned by the applicant.
- The applicant cannot be its own adjacent landowner. You must identify the landowners immediately adjacent to their property, regardless of how far they are from the actual facility.
- If the applicant's property is adjacent to a road, creek, or stream, the landowners on the opposite side must be identified. Although the properties are not adjacent to applicant's property boundary, they are considered potentially affected landowners. If the adjacent road is a divided highway as identified on the USGS topographic map, the applicant does not have to identify the landowners on the opposite side of the highway.

Landowners Labels and Cross Reference List ☐ N/A ☐ Yes
(See instructions for landowner requirements)

Electronic Application Submittal ☐ Yes
(See application submittal requirements on page 23 of the instructions.)

Original signature per 30 TAC § 305.44 - Blue Ink Preferred ☐ Yes
(If signature page is not signed by an elected official or principle executive officer, a copy of signature authority/delegation letter must be attached)

Summary of Application (in Plain Language) ☐ Yes

ATTACHMENT

A-1



SECTION 1. CURRENT PERMIT INFORMATION

NA

B. What is the Customer Number (CN) issued to this entity? CN [REDACTED]

C. Complete and attach a Core Data Form (TCEQ-10400) for this customer.

SECTION 4. APPLICATION CONTACT INFORMATION

This is the person TCEQ will contact if additional information is needed about this application.

Application Contact First and Last Name: Mr

Title: Consultant Credentials: [REDACTED]

Company Name: Goebel Environmental, LLC

Mailing Address: 32002 Pattys Landing

City, State, and Zip Code: Magnolia Texas 77354

Phone Number: 713-724-9321 Fax Number: [REDACTED]

E-mail Address: jeff_goebel@outlook.com

SECTION 5. PERMIT CONTACT INFORMATION

This is the person TCEQ will contact if additional information is needed during the term of the permit.

Permit Contact First and Last Name: Tommy Canseler

Title: President Credentials: [REDACTED]

Company Name: Shevet Asher, LLC

Mailing Address: 14675 Dallas Parkway, Suite 575

City, State, and Zip Code: Dallas Texas 75254

Phone Number: 214-734-0360 Fax Number: [REDACTED]

E-mail Address: 111TCCI@ATT.NET

SECTION 6. SITE INFORMATION

Site Name: Montgomery Gardens WWTP

SECTION 7. LEASE AND EASEMENT REQUIREMENTS

A. Landowner where the facility is or will be located:

Landowner Name: Montgomery Gardens WWTP

If this individual is not the same person as the facility owner or co-applicant, attach one of the following documents:

- A lease agreement or deed recorded easement, if the facility is NOT a fixture of the land, or
- A deed recorded easement if the facility IS a fixture of the land.

B. Landowner of the effluent disposal site:

Landowner Name: NA

If this individual is not the same person as the facility owner or co-applicant, attach a lease agreement.

C. For CAFOs: Attach the following records:

- Warranty Deed or Property Tax Records
- Lease Agreement (for land management units that are not owned by the facility owner or co-applicant)

Facility Size on the proof of ownership, in acres: NA

SECTION 8. TRANSFER DATE

What is the date that the transfer of operator or ownership will occur? 6/15/2025

SECTION 9. REPORTING AND BILLING INFORMATION

A. Please identify the individual for receiving the reporting forms.

First and Last Name: Cansler, Tommy

Title: President Credentials:

Company Name: Shevet Asher, LLC

Mailing Address: 14675 Dallas Parkway, Suite 575

City, State, and Zip Code: Dallas Texas 75254

Phone Number: 214-734-0306 Fax Number:

E-mail Address: 111tcci@att.net

B. Please identify the individual for receiving the annual fee invoices.

First and Last Name: Cansler, Tommy

Title: Presidnet Credentials:

Company Name: Shevet Asher, LLC

Mailing Address: 14675 Dallas Parkway, Suite 575

City, State, and Zip Code: Dallas Texas 75254

Phone Number: 214-7347-0306 Fax Number:

E-mail Address: 111tcci@att.net

SECTION 10. DELINQUENT FEES OR PENALTIES

Do you owe fees to the TCEQ? Yes ☐ No ☒

Do you owe any penalties to the TCEQ? Yes ☐ No ☒

If you answered yes to either of the above questions, provide the amount owed, the type of fee or penalty, and an identifying number.

TRANSFEROR SIGNATURE (Current Facility Owner)

I consent to the transfer of the permit and I certify under penalty of law that this document and all attachments were prepared under my direction or supervision in accordance with a system designed to assure that qualified personnel properly gather and evaluate the information submitted. Based on my inquiry of the person or persons who manage the system, or those persons directly responsible for gathering the information, the information submitted is, to the best of my knowledge and belief, true, accurate, and complete. I am aware there are significant penalties for submitting false information, including the possibility of fine and imprisonment for knowing violations. I further certify that I am authorized under 30 Texas Administrative Code Section 305.44 to sign this document and can provide documentation in proof of such authorization upon request.

Facility Owner Name: TCCI Montgomery Gardens, LLC

Title: President

Signature:  Date: 6.3.25

SUBSCRIBED AND SWORN to before me by the said TOMMY CANSLER on
this 3 day of JUNE, 2025

My commission expires on the 8 day of FEBRUARY, 2029

(Seal)



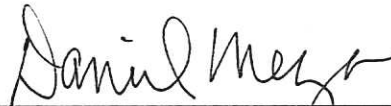

Notary Public

DALLAS

County, Texas

TRANSFEROR SIGNATURE (Current Facility Co-Applicant)

Complete if a co-applicant is on the current permit.

I consent to the transfer of the permit and I certify under penalty of law that this document and all attachments were prepared under my direction or supervision in accordance with a system designed to assure that qualified personnel properly gather and evaluate the information submitted. Based on my inquiry of the person or persons who manage the system, or those persons directly responsible for gathering the information, the information submitted is, to the best of my knowledge and belief, true, accurate, and complete. I am aware there are significant penalties for submitting false information, including the possibility of fine and imprisonment for knowing violations. I further certify that I am authorized under 30 Texas Administrative Code Section 305.44 to sign this document and can provide documentation in proof of such authorization upon request.

Facility Co-Applicant Name: NA

Title:

Signature: _____ Date: _____

SUBSCRIBED AND SWORN to before me by the said _____ on

this _____ day of _____, 20_____

My commission expires on the _____ day of _____, 20_____

(Seal)

Notary Public

County, Texas

TRANSFeree SIGNATURE (New Facility Owner)

I certify that a change of ownership of the facility for the subject permit has been issued will occur as indicated in the application. As a condition of the transfer, I do hereby declare that:

The transferee will be the owner of the existing treatment facility from which wastewater is discharged, deposited or disposed or the facilities required to comply with the permit will be constructed as described in the application considered by the TCEQ prior to the issuance of the permit.

The transferee possesses a copy of the permit, understands the terms and conditions therein, and does accept and assume all obligations of the permit.

The transferee assumes financial responsibility for the proper maintenance and operation of all waste treatment and disposal facilities required by the permit or which may be required to comply with the permit terms and conditions. The transferee certifies that the transfer is not made for the purpose of avoiding liability for improper actions carried out prior to the date of transfer. Neither is the transfer made for the purpose of transferring responsibility for improper operations to an insolvent entity.

The transferee certifies under penalty of law that this document is, to the best of my knowledge and belief, true, accurate, and complete. I am aware there are significant penalties for submitting false information, including the possibility of fine and imprisonment for known violations and revocation of this permit.

New Facility Owner: Shevet Asher, LLC

Title: President

Signature:  Date: 6.3.25

SUBSCRIBED AND SWORN to before me by the said TOMMY CANSLER on
this 3 day of JUNE, 2025

My commission expires on the 8 day of FEBRUARY, 2025

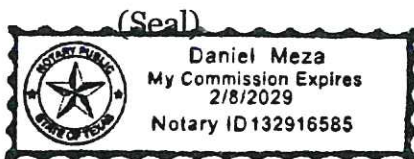

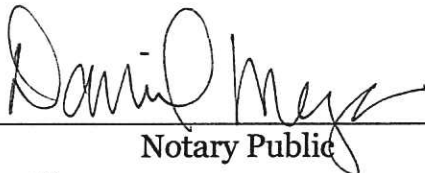
Notary Public
DALLAS
County, Texas

TRANSFeree SIGNATURE (New Facility Co-Applicant)

Complete if a co-applicant is required.

I certify that a change of ownership of the facility for the subject permit has been issued will occur as indicated in the application. As a condition of the transfer, I do hereby declare that:

The transferee will be the operator of the existing treatment facility from which wastewater is discharged, deposited or disposed or the facilities required to comply with the permit will be constructed as described in the application considered by the TCEQ prior to the issuance of the permit.

The transferee possesses a copy of the permit, understands the terms and conditions therein, and does accept and assume all obligations of the permit.

The transferee assumes financial responsibility for the proper maintenance and operation of all waste treatment and disposal facilities required by the permit or which may be required to comply with the permit terms and conditions. The transferee certifies that the transfer is not made for the purpose of avoiding liability for improper actions carried out prior to the date of transfer. Neither is the transfer made for the purpose of transferring responsibility for improper operations to an insolvent entity.

The transferee certifies under penalty of law that this document is, to the best of my knowledge and belief, true, accurate, and complete. I am aware there are significant penalties for submitting false information, including the possibility of fine and imprisonment for known violations and revocation of this permit.

New Facility Co-Applicant: NA

Title: 

Signature: _____ Date: _____

SUBSCRIBED AND SWORN to before me by the said _____ on

this _____ day of _____, 20 _____

My commission expires on the _____ day of _____, 20 _____

(Seal)

Notary Public

County, Texas

SITE OPERATOR SIGNATURE

Complete only for permits that include composting facilities, land application and/or disposal of sewage sludge **AND** the transferee does not own the land where the disposal activity is conducted.

I understand that I am responsible for operating the site described in the legal description in accordance with the Texas Commission on Environmental Quality requirements in 30 TAC, Chapter 332 and/or 312, the conditions set forth in the permit, and any additional conditions as required by the Texas Commission on Environmental Quality. I also certify under penalty of law that all information submitted is, to the best of my knowledge and belief, true, accurate, and complete. I am aware that there are significant penalties for submitting false information, including the possibility of fine, imprisonment for violations, and revocation of this permit.

Site Operator Name: NA

Title:

Signature: _____ Date: _____

SUBSCRIBED AND SWORN to before me by the said _____ on

this _____ day of _____, 20 _____

My commission expires on the _____ day of _____, 20 _____

(Seal)

Notary Public

County, Texas

LAND OWNER SIGNATURE

Complete Only If Landowner Is Not the Site Operator

I certify that I am the owner of the land described in this application and have all rights and covenants to authorize the applicant for this permit, to use this site for the composting, disposal and/or land application. I understand that 30 Texas Administrative Code Chapters 332 and 312 require me to make a reasonable effort to see that the applicant complies with requirements in 30 Texas Administrative Code Chapters 332 and 312, the conditions set forth in this application, and any additional conditions as required by the Texas Commission on Environmental Quality. I also certify under penalty of law that all information submitted is, to the best of my knowledge and belief, true, accurate, and complete. I am aware that there are significant penalties for submitting false information, including the possibility of fine, imprisonment for violations, and revocation of this permit.

Landowner Name: NA

Signature: _____ Date: _____

SUBSCRIBED AND SWORN to before me by the said _____ on

this _____ day of _____, 20 _____

My commission expires on the _____ day of _____, 20 _____

(Seal)

Notary Public

County, Texas

ATTACHMENT

A-2



TCEQ Core Data Form

For detailed instructions on completing this form, please read the Core Data Form Instructions or call 512-239-5175.

SECTION I: General Information

1. Reason for Submission (If other is checked please describe in space provided.)		
<input checked="" type="checkbox"/> New Permit, Registration or Authorization (Core Data Form should be submitted with the program application.)		
<input type="checkbox"/> Renewal (Core Data Form should be submitted with the renewal form)		<input checked="" type="checkbox"/> Other Transfer and Major Amendment to a TPDES Permit
2. Customer Reference Number (if issued)	Follow this link to search for CN or RN numbers in Central Registry**	3. Regulated Entity Reference Number (if issued)
CN		RN 1117070

SECTION II: Customer Information

4. General Customer Information		5. Effective Date for Customer Information Updates (mm/dd/yyyy)		6/15/2025	
<input type="checkbox"/> New Customer <input type="checkbox"/> Update to Customer Information <input checked="" type="checkbox"/> Change in Regulated Entity Ownership					
<input type="checkbox"/> Change in Legal Name (Verifiable with the Texas Secretary of State or Texas Comptroller of Public Accounts)					
<i>The Customer Name submitted here may be updated automatically based on what is current and active with the Texas Secretary of State (SOS) or Texas Comptroller of Public Accounts (CPA).</i>					
6. Customer Legal Name (If an individual, print last name first: eg: Doe, John)				<i>If new Customer, enter previous Customer below:</i>	
Shevet Asher, LLC				Shevet Asher LLC	
7. TX SOS/CPA Filing Number		8. TX State Tax ID (11 digits)		9. Federal Tax ID (9 digits)	10. DUNS Number (if applicable)
0805877498		32098569760			
11. Type of Customer:		<input type="checkbox"/> Corporation		<input type="checkbox"/> Individual	Partnership: <input type="checkbox"/> General <input type="checkbox"/> Limited
Government: <input type="checkbox"/> City <input type="checkbox"/> County <input type="checkbox"/> Federal <input type="checkbox"/> Local <input type="checkbox"/> State <input type="checkbox"/> Other		<input type="checkbox"/> Sole Proprietorship		<input checked="" type="checkbox"/> Other: LLC	
12. Number of Employees				13. Independently Owned and Operated?	
<input checked="" type="checkbox"/> 0-20 <input type="checkbox"/> 21-100 <input type="checkbox"/> 101-250 <input type="checkbox"/> 251-500 <input type="checkbox"/> 501 and higher				<input checked="" type="checkbox"/> Yes <input type="checkbox"/> No	
14. Customer Role (Proposed or Actual) – as it relates to the Regulated Entity listed on this form. Please check one of the following					
<input type="checkbox"/> Owner <input type="checkbox"/> Operator <input checked="" type="checkbox"/> Owner & Operator <input type="checkbox"/> Other:					
<input type="checkbox"/> Occupational Licensee <input type="checkbox"/> Responsible Party <input type="checkbox"/> VCP/BSA Applicant					
15. Mailing Address:					
14675 Dallas Parkway, Suite 575					
City		Dallas		State	TX
ZIP		75254		ZIP + 4	
16. Country Mailing Information (if outside USA)				17. E-Mail Address (if applicable)	
				111tcci@att.net	

18. Telephone Number (214) 734-0306	19. Extension or Code	20. Fax Number (if applicable) () -
---	------------------------------	--

SECTION III: Regulated Entity Information

21. General Regulated Entity Information (If 'New Regulated Entity' is selected, a new permit application is also required.) <input type="checkbox"/> New Regulated Entity <input checked="" type="checkbox"/> Update to Regulated Entity Name <input type="checkbox"/> Update to Regulated Entity Information							
<i>The Regulated Entity Name submitted may be updated, in order to meet TCEQ Core Data Standards (removal of organizational endings such as Inc, LP, or LLC).</i>							
22. Regulated Entity Name (Enter name of the site where the regulated action is taking place.) Montgomery Gardens WWTP							
23. Street Address of the Regulated Entity: (No PO Boxes)							
	City		State		ZIP		ZIP + 4
24. County							

If no Street Address is provided, fields 25-28 are required.

25. Description to Physical Location:		located approximately 1.15 miles southeast of the intersection of Farm-to-Market Road 549 and Texas State Highway 78, in Collin County, Texas 75442					
26. Nearest City				State		Nearest ZIP Code	
Capeville				Te		75442	
<i>Latitude/Longitude are required and may be added/updated to meet TCEQ Core Data Standards. (Geocoding of the Physical Address may be used to supply coordinates where none have been provided or to gain accuracy).</i>							
27. Latitude (N) In Decimal:			28. Longitude (W) In Decimal:				
Degrees	Minutes	Seconds	Degrees	Minutes	Seconds		
33	4	22.93	-96	24	24.31		
29. Primary SIC Code (4 digits)		30. Secondary SIC Code (4 digits)		31. Primary NAICS Code (5 or 6 digits)		32. Secondary NAICS Code (5 or 6 digits)	
4952							
33. What is the Primary Business of this entity? (Do not repeat the SIC or NAICS description.) Water Utilities							
34. Mailing Address:		14675 Dallas Parkway, Suite 575					
	City	Dallas	State	TX	ZIP	75254	ZIP + 4
35. E-Mail Address:		111tcci@att.net					
36. Telephone Number		37. Extension or Code		38. Fax Number (if applicable)			
(214) 734-306				() -			

39. TCEQ Programs and ID Numbers Check all Programs and write in the permits/registration numbers that will be affected by the updates submitted on this form. See the Core Data Form instructions for additional guidance.

<input type="checkbox"/> Dam Safety	<input type="checkbox"/> Districts	<input type="checkbox"/> Edwards Aquifer	<input type="checkbox"/> Emissions Inventory Air	<input type="checkbox"/> Industrial Hazardous Waste
<input type="checkbox"/> Municipal Solid Waste	<input type="checkbox"/> New Source Review Air	<input type="checkbox"/> OSSF	<input type="checkbox"/> Petroleum Storage Tank	<input type="checkbox"/> PWS
<input type="checkbox"/> Sludge	<input type="checkbox"/> Storm Water	<input type="checkbox"/> Title V Air	<input type="checkbox"/> Tires	<input type="checkbox"/> Used Oil
<input type="checkbox"/> Voluntary Cleanup	<input checked="" type="checkbox"/> Wastewater	<input type="checkbox"/> Wastewater Agriculture	<input type="checkbox"/> Water Rights	<input type="checkbox"/> Other:

SECTION IV: Preparer Information

40. Name:	Jeff Goebel	41. Title:	Consultant
42. Telephone Number	43. Ext./Code	44. Fax Number	45. E-Mail Address
(713) 724-9321		() -	jeff_goebel@outlook.com

SECTION V: Authorized Signature

46. By my signature below, I certify, to the best of my knowledge, that the information provided in this form is true and complete, and that I have signature authority to submit this form on behalf of the entity specified in Section II, Field 6 and/or as required for the updates to the ID numbers identified in field 39.

Company:	Shevet Asher, LLC	Job Title:	President
Name (In Print):	Tommy Cansler	Phone:	(214) 734- 306
Signature:		Date:	6.3.25

ATTACHMENT

A-3



TEXAS COMMISSION ON ENVIRONMENTAL QUALITY

SUMMARY OF APPLICATION IN PLAIN LANGUAGE FOR TPDES OR TLAP PERMIT APPLICATIONS

Summary of Application (in plain language) Template and Instructions for Texas Pollutant Discharge Elimination System (TPDES) and Texas Land Application (TLAP) Permit Applications

Applicants should use this template to develop a plain language summary of your facility and application as required by Title 30, Texas Administrative Code (30 TAC), Chapter 39, Subchapter H. You may modify the template as necessary to accurately describe your facility as long as the summary includes the following information: (1) the function of the proposed plant or facility; (2) the expected output of the proposed plant or facility; (3) the expected pollutants that may be emitted or discharged by the proposed plant or facility; and (4) how you will control those pollutants, so that the proposed plant will not have an adverse impact on human health or the environment.

Fill in the highlighted areas below to describe your facility and application in plain language. Instructions and examples are provided below. Make any other edits necessary to improve readability or grammar and to comply with the rule requirements. After filling in the information for your facility delete these instructions.

If you are subject to the alternative language notice requirements in 30 TAC Section 39.426, **you must provide a translated copy of the completed plain language summary in the appropriate alternative language as part of your application package.** For your convenience, a Spanish template has been provided below.

ENGLISH TEMPLATE FOR TPDES or TLAP NEW/RENEWAL/AMENDMENT APPLICATIONS Enter 'INDUSTRIAL' or 'DOMESTIC' here WASTEWATER/STORMWATER

The following summary is provided for this pending water quality permit application being reviewed by the Texas Commission on Environmental Quality as required by 30 TAC Chapter 39. The information provided in this summary may change during the technical review of the application and is not a federal enforceable representation of the permit application.

Shevet Asher, LLC (2. Enter Customer Number here (i.e., CN6#####)) proposes to operate Montgomery Gardens WTP (RN 111707071), a activated sludge process plant operating in the complete mix mode. The facility will be located at approximately 1.15 miles southeast of the intersection of Farm-to-Market Road 549 and Texas State Highway 78, in Copeville, Collin County, Texas 75442. This application is for a major amendment of a current permit to a final flow of 0.435 MGD.

Discharges from the facility are expected to contain contain five-day carbonaceous biochemical oxygen demand (CBOD₅), total suspended solids (TSS), ammonia nitrogen (NH₃-N), and *Escherichia coli*. Domestic wastewater will be treated by by an activated sludge process plant and the treatment units will include a bar screen, aeration basins, final clarifiers, sludge digesters, and chlorine contact chambers and final effluent filters .

PLANTILLA EN ESPAÑOL PARA SOLICITUDES NUEVAS/RENOVACIONES/ENMIENDAS DE TPDES o TLAP

AGUAS RESIDUALES Introduzca 'INDUSTRIALES' o 'DOMÉSTICAS' aquí /AGUAS PLUVIALES

El siguiente resumen se proporciona para esta solicitud de permiso de calidad del agua pendiente que está siendo revisada por la Comisión de Calidad Ambiental de Texas según lo requerido por el Capítulo 39 del Código Administrativo de Texas 30. La información proporcionada en este resumen puede cambiar durante la revisión técnica de la solicitud y no es una representación ejecutiva fedérale de la solicitud de permiso.

Shevet Asher, LLC (2. **Introduzca el número de cliente aquí (es decir, CN6#####).**) propone operar Montgomery Gardens WWTP RN111707071, un Planta de proceso de lodos activados que funciona en el modo de mezcla completa. La instalación estará ubicada en aproximadamente 1.15 millas al sureste de la intersección de Farm-to-Market Road 549 y Texas State Highway 78, en Copeville, Condado de Collin, Texas 75442. Esta solicitud es para una enmienda importante de un permiso actual a un flujo final de 0.435 MGD.

Se espera que las descargas de la instalación contengan contain five-day carbonaceous biochemical oxygen demand (CBOD₅), total suspended solids (TSS), ammonia nitrogen (NH₃-N), and *Escherichia coli*. . Aguas residuales domésticas. estará tratado por Una planta de procesamiento de lodos activados y las unidades de tratamiento incluirán una criba de barras, cuencas de aireación, clarificadores finales, digestores de lodos y cámaras de contacto de cloro y filtros de efluentes finales.

INSTRUCTIONS

1. Enter the name of applicant in this section. The applicant name should match the name associated with the customer number.
2. Enter the Customer Number in this section. Each Individual or Organization is issued a unique 11-digit identification number called a CN (e.g. CN123456789).
3. Choose "operates" in this section for existing facility applications or choose "proposes to operate" for new facility applications.
4. Enter the name of the facility in this section. The facility name should match the name associated with the regulated entity number.
5. Enter the Regulated Entity number in this section. Each site location is issued a unique 11-digit identification number called an RN (e.g. RN123456789).
6. Choose the appropriate article (a or an) to complete the sentence.
7. Enter a description of the facility in this section. For example: steam electric generating facility, nitrogenous fertilizer manufacturing facility, etc.
8. Choose "is" for an existing facility or "will be" for a new facility.
9. Enter the location of the facility in this section.
10. Enter the City nearest the facility in this section.
11. Enter the County nearest the facility in this section.
12. Enter the zip code for the facility address in this section.
13. Enter a summary of the application request in this section. For example: renewal to discharge 25,000 gallons per day of treated domestic wastewater, new application to discharge process wastewater and stormwater on an intermittent and flow-variable basis, or major amendment to reduce monitoring frequency for pH, etc. If more than one outfall is included in the application, provide applicable information for each individual outfall.
14. List all pollutants expected in the discharge from this facility in this section. If applicable, refer to the pollutants from any federal numeric effluent limitations that apply to your facility.
15. Enter the discharge types from your facility in this section (e.g., stormwater, process wastewater, once through cooling water, etc.)
16. Choose the appropriate verb tense to complete the sentence.
17. Enter a description of the wastewater treatment used at your facility. Include a description of each process, starting with initial treatment and finishing with the outfall/point of disposal. Use additional lines for individual discharge types if necessary.

Questions or comments concerning this form may be directed to the Water Quality Division's Application Review and Processing Team by email at WO-ARPTeam@tceq.texas.gov or by phone at (512) 239-4671.

Example 1: Industrial Wastewater TPDES Application (ENGLISH)

The following summary is provided for this pending water quality permit application being reviewed by the Texas Commission on Environmental Quality as required by 30 TAC Chapter 39. The information provided in this summary may change during the technical review of the application and are not federal enforceable representations of the permit application.

ABC Corporation (CN600000000) operates the Starr Power Station (RN1000000000), a two-unit gas-fired electric generating facility. Unit 1 has a generating capacity of 393 megawatts (MWs) and Unit 2 has a generating capacity of 528 MWs. The facility is located at 1356 Starr Street, near the City of Austin, Travis County, Texas 78753.

This application is for a renewal to discharge 870,000,000 gallons per day of once through cooling water, auxiliary cooling water, and also authorizes the following waste streams monitored inside the facility (internal outfalls) before it is mixed with the other wastewaters authorized for discharge via main Outfall 001, referred to as "previously monitored effluents" (low-volume wastewater, metal-cleaning waste, and stormwater (from diked oil storage area yards and storm drains)) via Outfall 001. Low-volume waste sources, metal-cleaning waste, and stormwater drains on a continuous and flow-variable basis via internal Outfall 101.

The discharge of once through cooling water via Outfall 001 and low-volume waste and metal-cleaning waste via Outfall 101 from this facility is subject to federal effluent limitation guidelines at 40 CFR Part 423. The pollutants expected from these discharges based on 40 CFR Part 423 are: free available chlorine, total residual chlorine, total suspended solids, oil and grease, total iron, total copper, and pH. Temperature is also expected from these discharges. Additional potential pollutants are included in the Industrial Wastewater Application Technical Report, Worksheet 2.0.

Cooling water and boiler make-up water are supplied by Lake Starr Reservoir. The City of Austin municipal water plant (CN600000000, PWS 00000) supplies the facility's potable water and serves as an alternate source of boiler make-up water. Water from the Lake Starr Reservoir is withdrawn at the intake structure and treated with sodium hypochlorite to prevent biofouling and sodium bromide as a chlorine enhancer to improve efficacy and then passed through condensers and auxiliary equipment on a once-through basis to cool equipment and condense exhaust steam.

Low-volume wastewater from blowdown of boiler Units 1 and 2 and metal-cleaning wastes receive no treatment prior to discharge via Outfall 101. Plant floor and equipment drains and stormwater runoff from diked oil storage areas, yards, and storm drains are routed through an oil and water separator prior to discharge via Outfall 101. Domestic wastewater, blowdown, and backwash water from the service water filter, clarifier, and sand filter are routed to the Starr Creek Domestic Sewage Treatment Plant, TPDES Permit No. WQ0010000001, for treatment and disposal. Metal-cleaning waste from equipment cleaning is generally disposed of off-site.

Example 2: Domestic Wastewater TPDES Renewal application

The following summary is provided for this pending water quality permit application being reviewed by the Texas Commission on Environmental Quality as required by 30 Texas Administrative Code Chapter 39. The information provided in this summary may change during the technical review of the application and are not federal enforceable representations of the permit application.

The City of Texas (CN000000000) operates the City of Texas wastewater treatment plant (RN000000000), an activated sludge process plant operated in the complete mix mode. The facility is located at 123 Texas Street, near the City of More Texas, Texas County, Texas 71234.

This application is for a renewal to discharge at an annual average flow of 1,200,000 gallons per day of treated domestic wastewater via Outfalls 001 and 002.

Discharges from the facility are expected to contain five-day carbonaceous biochemical oxygen demand (CBOD₅), total suspended solids (TSS), ammonia nitrogen (NH₃-N), and *Escherichia coli*. Additional potential pollutants are included in the Domestic Technical Report 1.0, Section 7. Pollutant Analysis of Treated Effluent and Domestic Worksheet 4.0 in the permit application package. Domestic wastewater is treated by an activated sludge process plant and the treatment units include a bar screen, a grit chamber, aeration basins, final clarifiers, sludge digesters, a belt filter press, chlorine contact chambers and a dechlorination chamber.

Example 3: Domestic Wastewater TPDES New Application

The following summary is provided for this pending water quality permit application being reviewed by the Texas Commission on Environmental Quality as required by 30 Texas Administrative Code Chapter 39. The information provided in this summary may change during the technical review of the application and are not federal enforceable representations of the permit application.

The City of Texas (CN000000000) proposes to operate the City of Texas wastewater treatment plant (RN000000000), an activated sludge process plant operated in the extended aeration mode. The facility will be located at 123 Texas Street, in the City of More Texas, Texas County, Texas 71234.

This application is for a new application to discharge at a daily average flow of 200,000 gallons per day of treated domestic wastewater.

Discharges from the facility are expected to contain five-day carbonaceous biochemical oxygen demand (CBOD₅), total suspended solids (TSS), ammonia nitrogen (NH₃-N), and *Escherichia coli*. Additional potential pollutants are included in the Domestic Technical Report 1.0, Section 7. Pollutant Analysis of Treated Effluent in the permit application package. Domestic wastewater will be treated by an activated sludge process plant and the treatment units will include a bar screen, a grit chamber, aeration basins, final clarifiers, sludge digesters, a belt filter press, chlorine contact chambers and a dechlorination chamber.

Example 4: Domestic Wastewater TLAP Renewal application

The following summary is provided for this pending water quality permit application being reviewed by the Texas Commission on Environmental Quality as required by 30 Texas Administrative Code Chapter 39. The information provided in this summary may change during the technical review of the application and are not federal enforceable representations

of the permit application.

The City of Texas (CN000000000) operates the City of Texas wastewater treatment plant (RN000000000), an activated sludge process plant operated in the complete mix mode. The facility is located at 123 Texas Street, near the City of More Texas, Texas County, Texas 71234.

This application is for a renewal to dispose a daily average flow not to exceed 76,500 gallons per day of treated domestic wastewater via public access subsurface drip irrigation system with a minimum area of 32 acres. This permit will not authorize a discharge of pollutants into water in the state.

Land application of domestic wastewater from the facility are expected to contain five-day biochemical oxygen demand (BOD₅), total suspended solids (TSS), and *Escherichia coli*. Additional potential pollutants are included in the Domestic Technical Report 1.0, Section 7. Pollutant Analysis of Treated Effluent in the permit application package. Domestic wastewater is treated by an activated sludge process plant and the treatment units include a bar screen, an equalization basin, an aeration basin, a final clarifier, an aerobic sludge digester, tertiary filters, and a chlorine contact chamber. In addition, the facility includes a temporary storage that equals to at least three days of the daily average flow.

ATTACHMENT

A-4



Texas Commission on Environmental Quality

Public Involvement Plan Form for Permit and Registration Applications

The Public Involvement Plan is intended to provide applicants and the agency with information about how public outreach will be accomplished for certain types of applications in certain geographical areas of the state. It is intended to apply to new activities; major changes at existing plants, facilities, and processes; and to activities which are likely to have significant interest from the public. This preliminary screening is designed to identify applications that will benefit from an initial assessment of the need for enhanced public outreach.

All applicable sections of this form should be completed and submitted with the permit or registration application. For instructions on how to complete this form, see TCEQ-20960-inst.

Section 1. Preliminary Screening

- ☒ New Permit or Registration Application
- ☒ New Activity - modification, registration, amendment, facility, etc. (see instructions)

If neither of the above boxes are checked, completion of the form is not required and does not need to be submitted.

Section 2. Secondary Screening

- ☒ Requires public notice,
- ☐ Considered to have significant public interest, **and**
- ☒ Located within any of the following geographical locations:

- Austin
- Dallas
- Fort Worth
- Houston
- San Antonio
- West Texas
- Texas Panhandle
- Along the Texas/Mexico Border
- Other geographical locations should be decided on a case-by-case basis

**If all the above boxes are not checked, a Public Involvement Plan is not necessary.
Stop after Section 2 and submit the form.**

- ☒ Public Involvement Plan not applicable to this application. Provide **brief** explanation.

Past TPDES Permits pursued for comparable subdivisions in Texas
have not received significant public interest.

Section 3. Application Information

Type of Application (check all that apply):

Air ☐ Initial ☐ Federal ☐ Amendment ☐ Standard Permit ☐ Title V
Waste ☐ Municipal Solid Waste ☐ Industrial and Hazardous Waste ☐ Scrap Tire
☐ Radioactive Material Licensing ☐ Underground Injection Control

Water Quality

- ☐ Texas Pollutant Discharge Elimination System (TPDES)
 - ☐ Texas Land Application Permit (TLAP)
 - ☐ State Only Concentrated Animal Feeding Operation (CAFO)
 - ☐ Water Treatment Plant Residuals Disposal Permit
- ☐ Class B Biosolids Land Application Permit
- ☐ Domestic Septage Land Application Registration

Water Rights New Permit

- ☐ New Appropriation of Water
- ☐ New or existing reservoir

Amendment to an Existing Water Right

- ☐ Add a New Appropriation of Water
- ☐ Add a New or Existing Reservoir
- ☐ Major Amendment that could affect other water rights or the environment

Section 4. Plain Language Summary

Provide a brief description of planned activities.

Section 5. Community and Demographic Information

Community information can be found using EPA's EJ Screen, U.S. Census Bureau information, or generally available demographic tools.

Information gathered in this section can assist with the determination of whether alternative language notice is necessary. Please provide the following information.

(City)

(County)

(Census Tract)

Please indicate which of these three is the level used for gathering the following information.

☐

City

☐

County

☐

Census Tract

(a) Percent of people over 25 years of age who at least graduated from high school

(b) Per capita income for population near the specified location

(c) Percent of minority population and percent of population by race within the specified location

(d) Percent of Linguistically Isolated Households by language within the specified location

(e) Languages commonly spoken in area by percentage

(f) Community and/or Stakeholder Groups

(g) Historic public interest or involvement

Section 6. Planned Public Outreach Activities

(a) Is this application subject to the public participation requirements of Title 30 Texas Administrative Code (30 TAC) Chapter 39?

☐ Yes ☐ No

(b) If yes, do you intend at this time to provide public outreach other than what is required by rule?

☐ Yes ☐ No

If Yes, please describe.

If you answered "yes" that this application is subject to 30 TAC Chapter 39, answering the remaining questions in Section 6 is not required.

(c) Will you provide notice of this application in alternative languages?

☐ Yes ☐ No

Please refer to Section 5. If more than 5% of the population potentially affected by your application is Limited English Proficient, then you are required to provide notice in the alternative language.

If yes, how will you provide notice in alternative languages?

- ☐ Publish in alternative language newspaper
- ☐ Posted on Commissioner's Integrated Database Website
- ☐ Mailed by TCEQ's Office of the Chief Clerk
- ☐ Other (specify)

(d) Is there an opportunity for some type of public meeting, including after notice?

☐ Yes ☐ No

(e) If a public meeting is held, will a translator be provided if requested?

☐ Yes ☐ No

(f) Hard copies of the application will be available at the following (check all that apply):

- ☐ TCEQ Regional Office ☐ TCEQ Central Office
- ☐ Public Place (specify)

Section 7. Voluntary Submittal

For applicants voluntarily providing this Public Involvement Plan, who are not subject to formal public participation requirements.

Will you provide notice of this application, including notice in alternative languages?

☐ Yes ☐ No

What types of notice will be provided?

- ☐ Publish in alternative language newspaper
- ☐ Posted on Commissioner's Integrated Database Website
- ☐ Mailed by TCEQ's Office of the Chief Clerk
- ☐ Other (specify)

ATTACHMENT

A-5

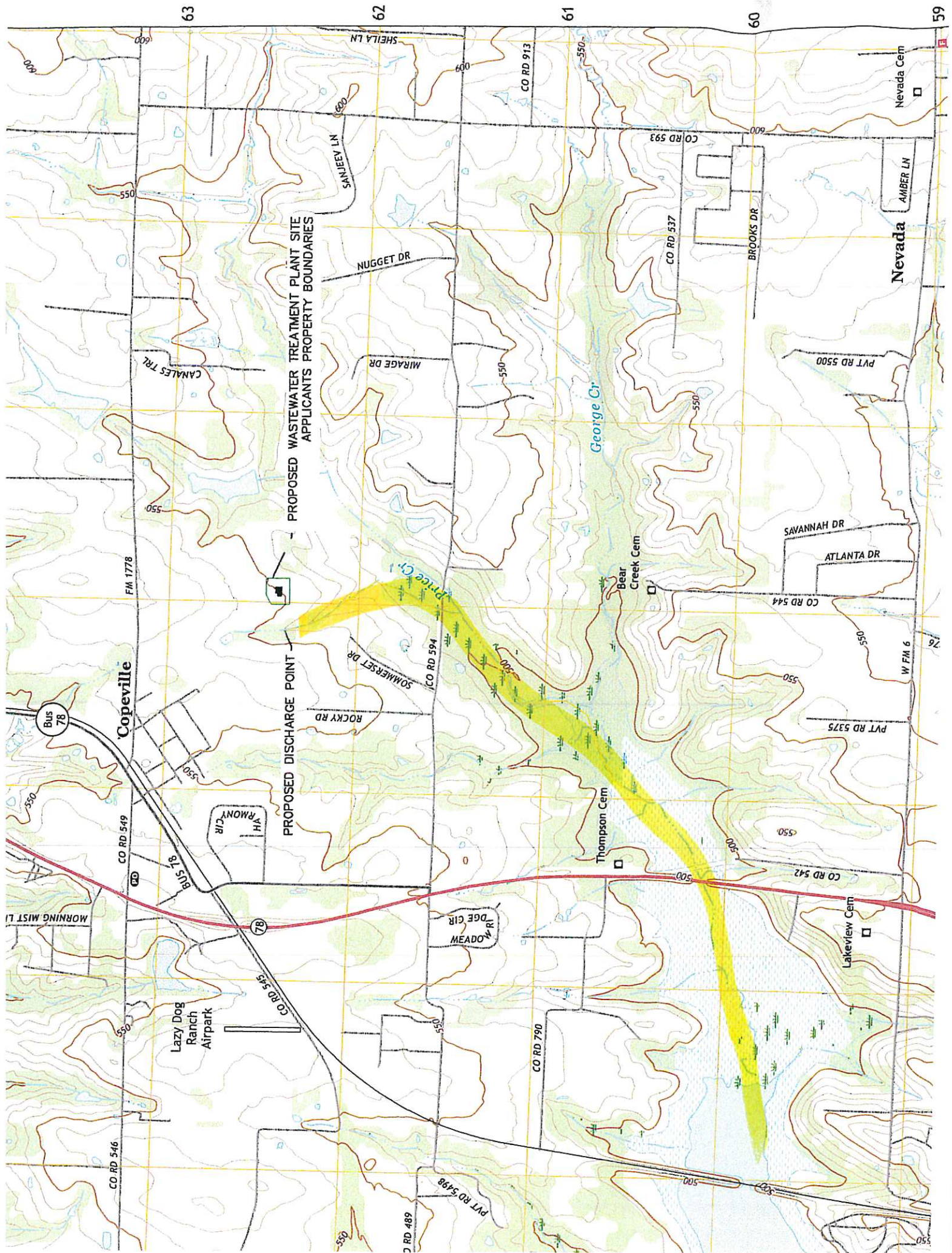

ATTACHMENT

A-6

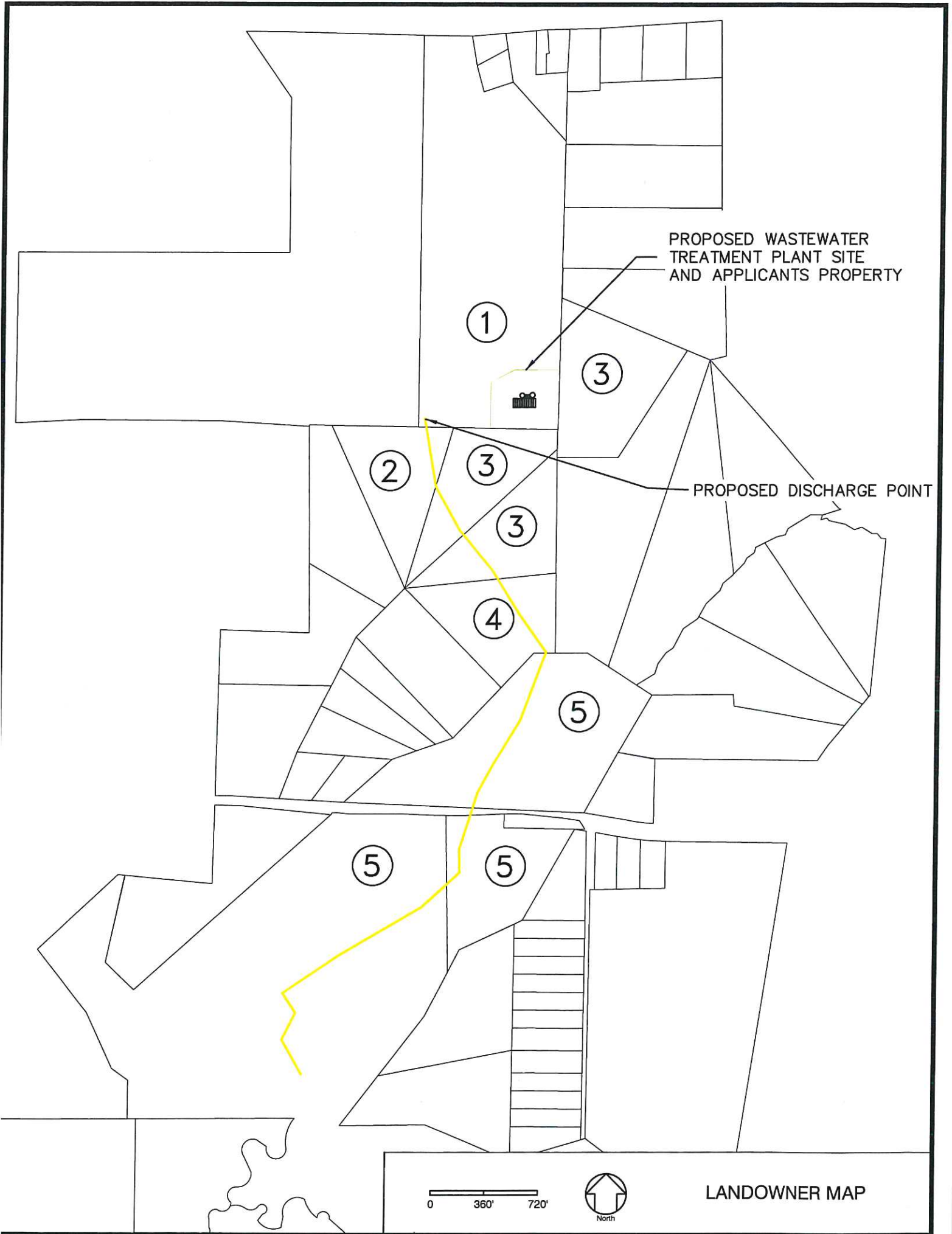

1. TCCI MONTGOMERY
GARDENS LLC
14675 DALLAS PARKWAY STE
575
DALLAS TEXAS 75257
4. FONSECA JOSE ROSARIO &
1192 SOMMERSET DR
NEVADA TX 75173

2. NEVADA FARMS LLC
1065 E CENTERVILLE RD APT
3305
GARLAND TEXAS 75041

5. GOVERNMENT OWNED –
FEDERAL LAND

3. NAVADA FARMS LLC
PO BOX 69
ROCKWALL TEXAS 75087

ATTACHMENT

A-7

PROPOSED WASTEWATER
TREATMENT PLANT SITE
AND APPLICANTS PROPERTY

①

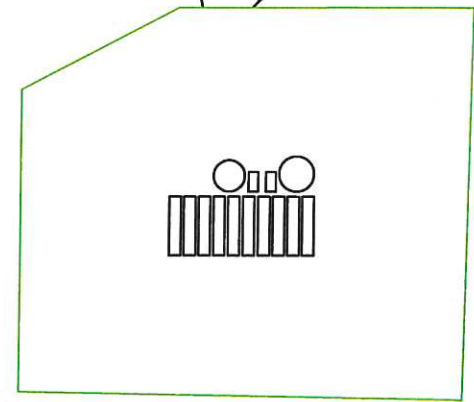

③
②

PROPOSED DISCHARGE POINT

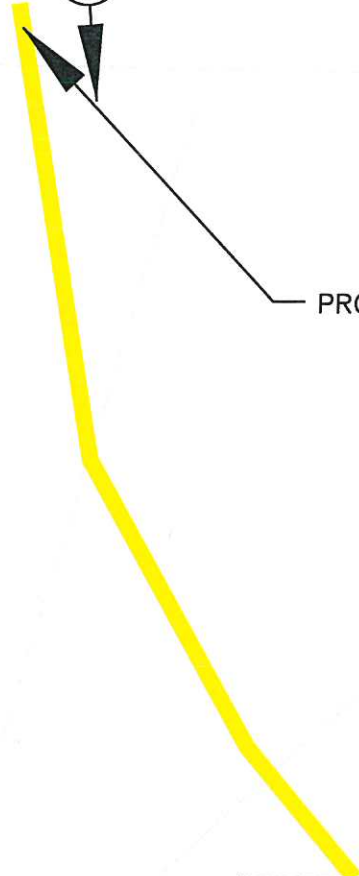

PHOTO LOCATION

ATTACHMENT

A-8

AREA SERVED

APPLICANT'S PROPERTY
AND WASTEWATER
TREATMENT PLANT SITE
AND 150' BUFFERZONE

AREA SERVED

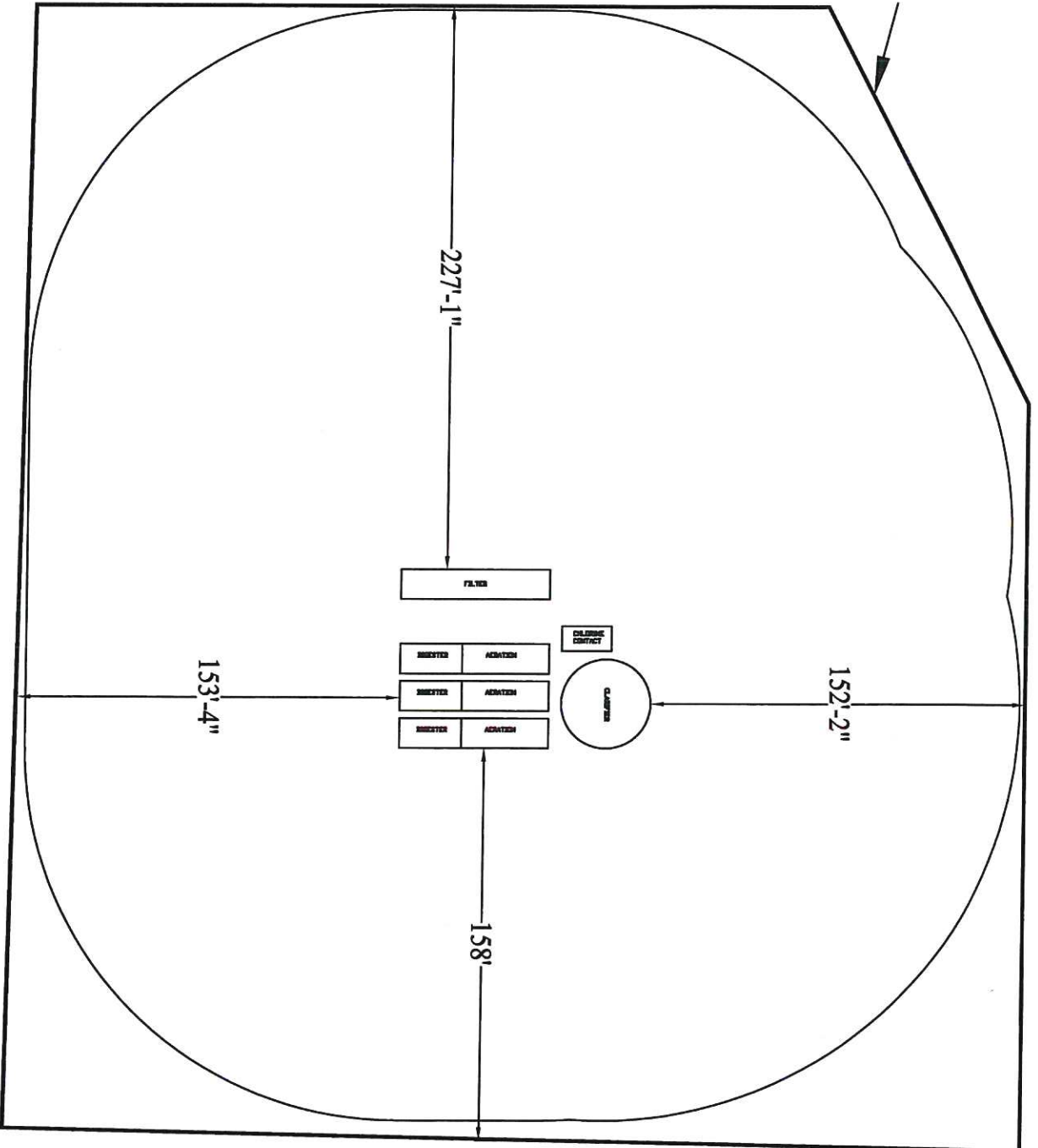

0 30' 40'



North

PHASE I BUFFERZONE

AREA SERVED

AREA SERVED

APPLICANTS PROPERTY
AND WASTEWATER
TREATMENT PLANT SITE
AND 150' BUFFERZONE

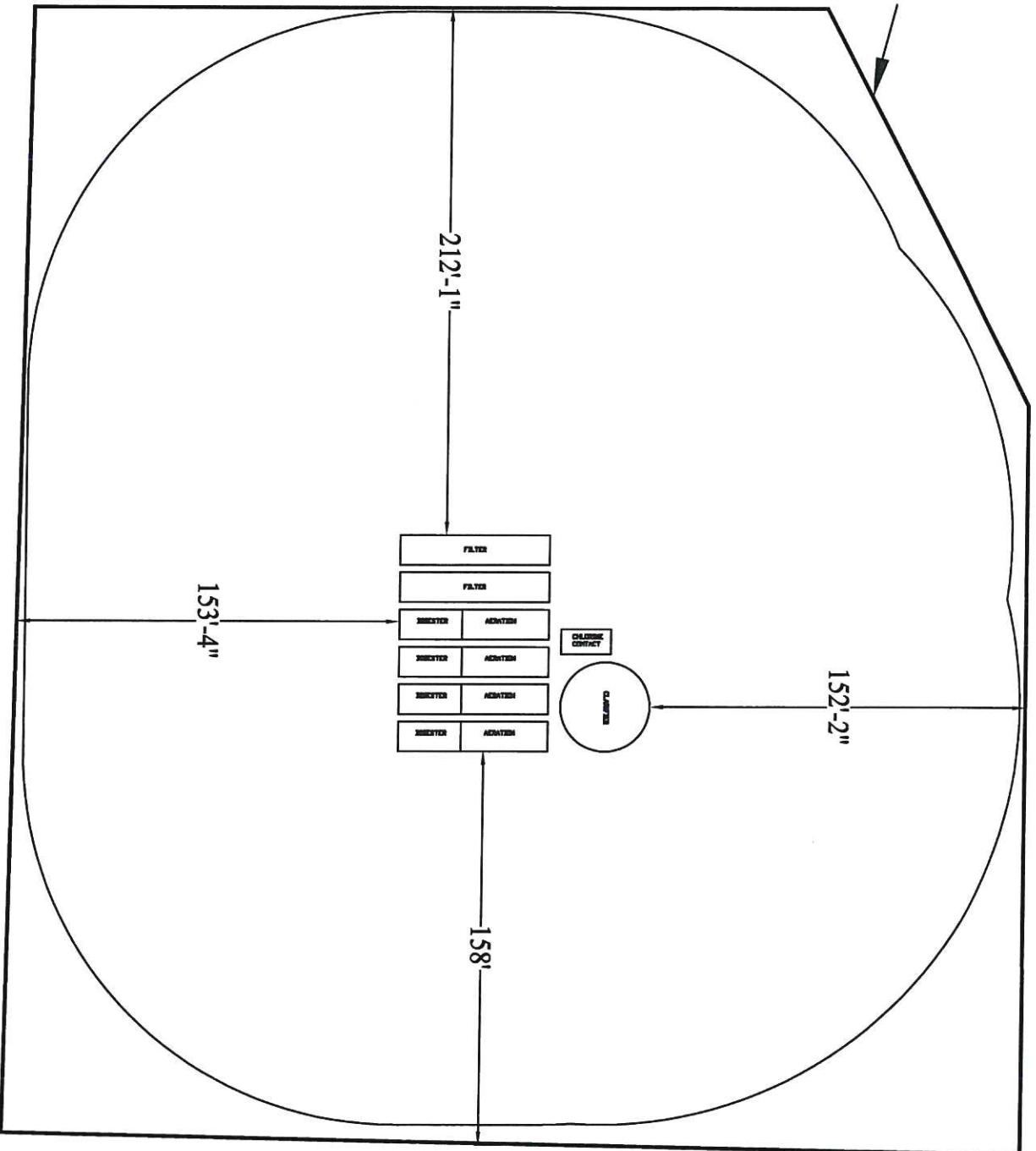

0 30' 40'



PHASE II BUFFERZONE

AREA SERVED

APPLICANTS PROPERTY
AND WASTEWATER
TREATMENT PLANT SITE
AND 150' BUFFERZONE

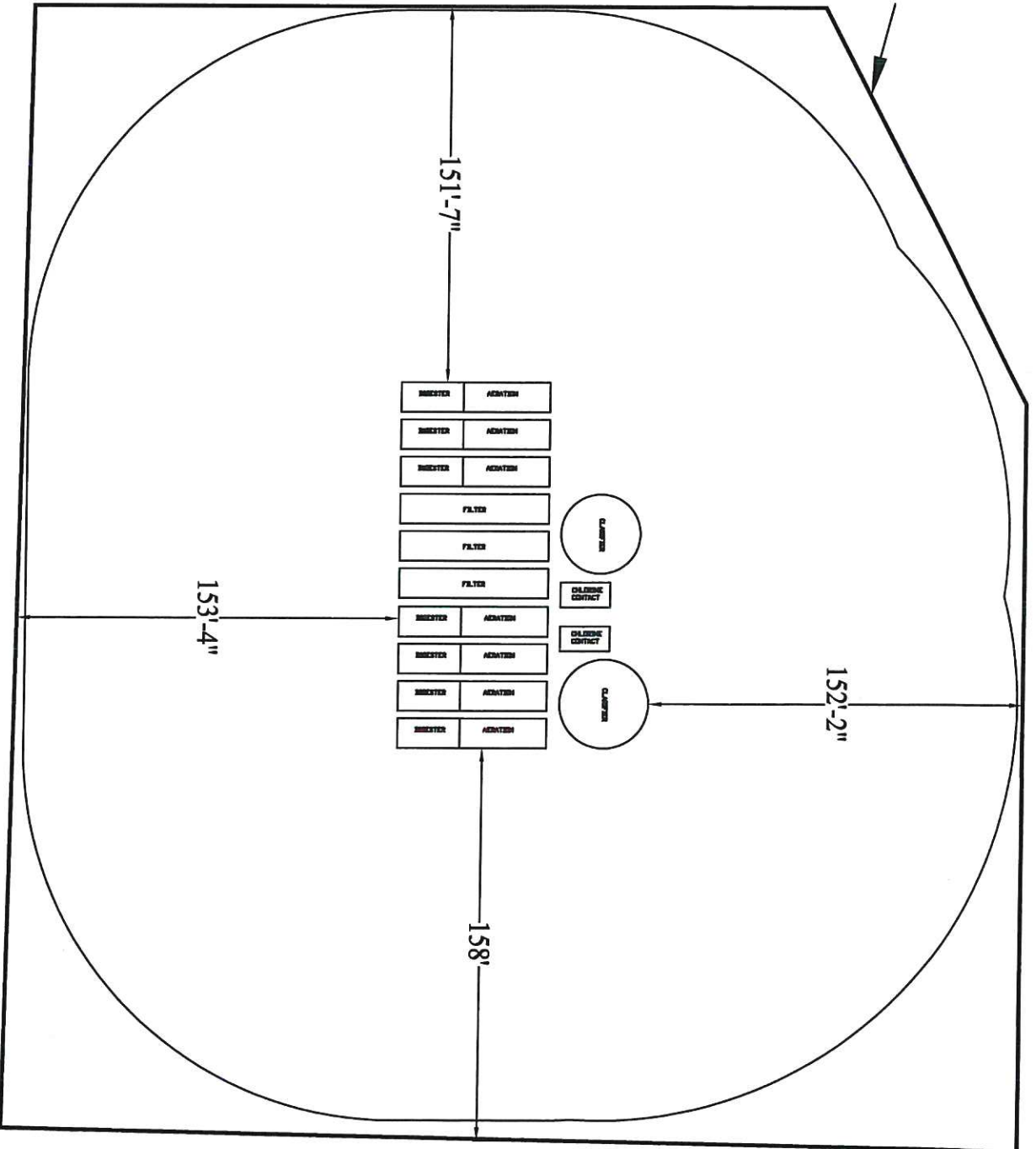

0 30' 40'



PHASE III BUFFERZONE

ATTACHMENT

A-9

TEXAS COMMISSION ON ENVIRONMENTAL QUALITY

SUPPLEMENTAL PERMIT INFORMATION FORM (SPIF)

FOR AGENCIES REVIEWING DOMESTIC OR INDUSTRIAL TPDES WASTEWATER PERMIT APPLICATIONS

TCEQ USE ONLY:

Application type: ____ Renewal ____ Major Amendment ____ Minor Amendment ____ New

County: _____ Segment Number: _____

Admin Complete Date: _____

Agency Receiving SPIF:

____ Texas Historical Commission

____ U.S. Fish and Wildlife

____ Texas Parks and Wildlife Department

____ U.S. Army Corps of Engineers

This form applies to TPDES permit applications only. (Instructions, Page 53)

Complete this form as a separate document. TCEQ will mail a copy to each agency as required by our agreement with EPA. If any of the items are not completely addressed or further information is needed, we will contact you to provide the information before issuing the permit. Address each item completely.

Do not refer to your response to any item in the permit application form. Provide each attachment for this form separately from the Administrative Report of the application. The application will not be declared administratively complete without this SPIF form being completed in its entirety including all attachments. Questions or comments concerning this form may be directed to the Water Quality Division's Application Review and Processing Team by email at WQ-ARPTeam@tceq.texas.gov or by phone at (512) 239-4671.

The following applies to all applications:

1. Permittee: Shevet Asher, LLC

Permit No. WQ00 16354001EPA ID No. TX 0144606

Address of the project (or a location description that includes street/highway, city/vicinity, and county):

located approximately 1.15 miles southeast of the intersection of Farm-to-Market Road 549 and Texas State Highway 78, in Collin County, Texas 75442

Provide the name, address, phone and fax number of an individual that can be contacted to answer specific questions about the property.

Prefix (Mr., Ms., Miss): Mr

First and Last Name: Jeff Goebel

Credential (P.E., P.G., Ph.D., etc.):

Title: Consultant

Mailing Address: 32002 Pattys Landing

City, State, Zip Code: Magnolia Texas 77354

Phone No.: 713-724-93217 Ext.: Fax No.:

E-mail Address: jeff_goebel@outlook.com

2. List the county in which the facility is located: Collin
3. If the property is publicly owned and the owner is different than the permittee/applicant, please list the owner of the property.

Shevet Asher, LLC

4. Provide a description of the effluent discharge route. The discharge route must follow the flow of effluent from the point of discharge to the nearest major watercourse (from the point of discharge to a classified segment as defined in 30 TAC Chapter 307). If known, please identify the classified segment number.

via pipe to an unnamed tributary, thence to Price Creek, thence to Lake Lavon in Segment No. 0821 of the Trinity River Basin

5. Please provide a separate 7.5-minute USGS quadrangle map with the project boundaries plotted and a general location map showing the project area. Please highlight the discharge route from the point of discharge for a distance of one mile downstream. (This map is required in addition to the map in the administrative report).

Provide original photographs of any structures 50 years or older on the property.

Does your project involve any of the following? Check all that apply.

- ☒ Proposed access roads, utility lines, construction easements
- ☐ Visual effects that could damage or detract from a historic property's integrity
- ☐ Vibration effects during construction or as a result of project design
- ☐ Additional phases of development that are planned for the future
- ☐ Sealing caves, fractures, sinkholes, other karst features



Disturbance of vegetation or wetlands

1. List proposed construction impact (surface acres to be impacted, depth of excavation, sealing of caves, or other karst features):

WWTP will be above ground

2. Describe existing disturbances, vegetation, and land use:

Pasture Land

THE FOLLOWING ITEMS APPLY ONLY TO APPLICATIONS FOR NEW TPDES PERMITS AND MAJOR AMENDMENTS TO TPDES PERMITS

3. List construction dates of all buildings and structures on the property:

None

4. Provide a brief history of the property, and name of the architect/builder, if known.

None

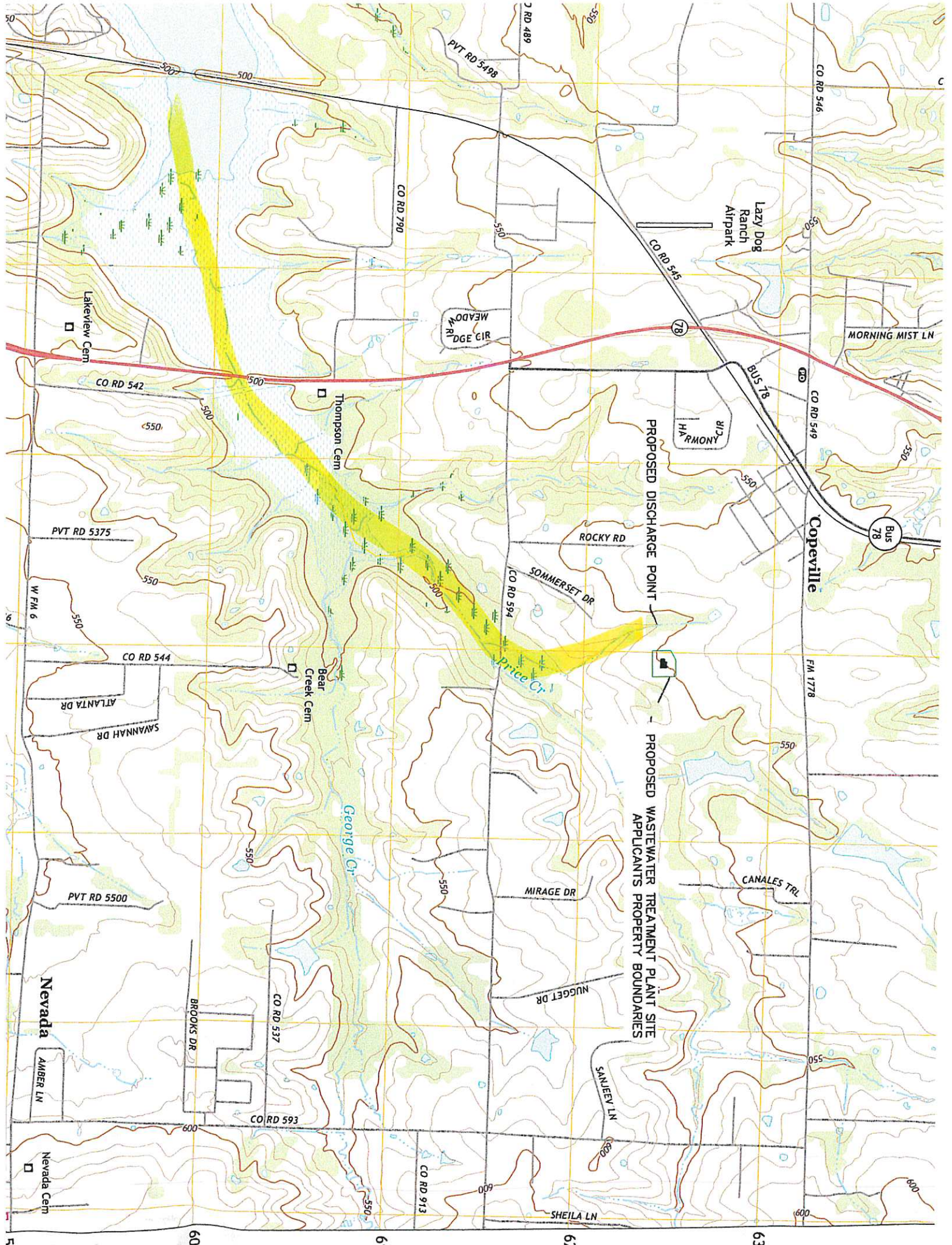



TEXAS COMMISSION ON ENVIRONMENTAL QUALITY

DOMESTIC WASTEWATER PERMIT APPLICATION TECHNICAL REPORT 1.0

For any questions about this form, please contact the Domestic Wastewater Permitting Team at 512-239-4671.

The following information is required for all renewal, new, and amendment applications.

Section 1. Permitted or Proposed Flows (Instructions Page 42)

A. Existing/Interim I Phase

Design Flow (MGD): 0.1875

2-Hr Peak Flow (MGD): 0.75

Estimated construction start date: 04/2026

Estimated waste disposal start date: 12/2026

B. Interim II Phase

Design Flow (MGD): 0.250

2-Hr Peak Flow (MGD): 1.0

Estimated construction start date: 2029

Estimated waste disposal start date: 2029

C. Final Phase

Design Flow (MGD): 0.4375

2-Hr Peak Flow (MGD): 1.75

Estimated construction start date: 2031

Estimated waste disposal start date: 2031

D. Current Operating Phase

Provide the startup date of the facility: Not in Operation

Section 2. Treatment Process (Instructions Page 42)

A. Current Operating Phase

Provide a detailed description of the treatment process. **Include the type of treatment plant, mode of operation, and all treatment units.** Start with the plant's head works and

finish with the point of discharge. Include all sludge processing and drying units. **If more than one phase exists or is proposed, a description of *each phase* must be provided.**

Attachment T-1

B. Treatment Units

In Table 1.0(1), provide the treatment unit type, the number of units, and dimensions (length, width, depth) of **each treatment unit, accounting for *all* phases of operation.**

Table 1.0(1) - Treatment Units

Treatment Unit Type	Number of Units	Dimensions (L x W x D)
<u>Attachment T-1</u>		

C. Process Flow Diagram

Provide flow diagrams for the existing facilities and **each** proposed phase of construction.

Attachment: Attachment T-2

Section 3. Site Information and Drawing (Instructions Page 43)

Provide the TPDES discharge outfall latitude and longitude. Enter N/A if not applicable.

- Latitude: 33° 4'23.41"N
- Longitude: 96°24'32.28"W

Provide the TLAP disposal site latitude and longitude. Enter N/A if not applicable.

- Latitude: NA
- Longitude: NA

Provide a site drawing for the facility that shows the following:

- The boundaries of the treatment facility;
- The boundaries of the area served by the treatment facility;
- If land disposal of effluent, the boundaries of the disposal site and all storage/holding ponds; and
- If sludge disposal is authorized in the permit, the boundaries of the land application or disposal site.

Attachment: Attachment T-3

Provide the name **and** a description of the area served by the treatment facility.

Proposed Montgomery Gardens

Collection System Information **for wastewater TPDES permits only**: Provide information for each **uniquely owned** collection system, existing and new, served by this facility, including satellite collection systems. **Please see the instructions for a detailed explanation and examples.**

Collection System Information

Collection System Name	Owner Name	Owner Type	Population Served
Collection system has not been designed		Choose an item.	
		Choose an item.	
		Choose an item.	
		Choose an item.	

Section 4. Unbuilt Phases (Instructions Page 44)

Is the application for a renewal of a permit that contains an unbuilt phase or phases?

☐ Yes ☒ No

If yes, does the existing permit contain a phase that has not been constructed **within five years** of being authorized by the TCEQ?

☐ Yes ☒ No

If yes, provide a detailed discussion regarding the continued need for the unbuilt phase. **Failure to provide sufficient justification may result in the Executive Director recommending denial of the unbuilt phase or phases.**

Addition service area has been requested to serve from this facility.

Section 5. Closure Plans (Instructions Page 44)

Have any treatment units been taken out of service permanently, or will any units be taken out of service in the next five years?

☐ Yes ☒ No

If **yes**, was a closure plan submitted to the TCEQ?

☐ Yes ☒ No

If **yes**, provide a brief description of the closure and the date of plan approval.

Click to enter text.

Section 6. Permit Specific Requirements (Instructions Page 44)

For applicants with an existing permit, check the Other Requirements or Special Provisions of the permit.

A. Summary transmittal

Have plans and specifications been approved for the existing facilities and each proposed phase?

☐ Yes ☒ No

If **yes**, provide the date(s) of approval for each phase: [Click to enter text.](#)

Provide information, including dates, on any actions taken to meet a *requirement or provision* pertaining to the submission of a summary transmittal letter. **Provide a copy of an approval letter from the TCEQ, if applicable.**

Click to enter text.

B. Buffer zones

Have the buffer zone requirements been met?

☒ Yes ☐ No

Provide information below, including dates, on any actions taken to meet the conditions of the buffer zone. If available, provide any new documentation relevant to maintaining the buffer zones.

The buffer zone will be inside the applicants property boundaries. Please see attachment A-8

C. Other actions required by the current permit

Does the *Other Requirements* or *Special Provisions* section in the existing permit require submission of any other information or other required actions? Examples include Notification of Completion, progress reports, soil monitoring data, etc.

☐ Yes ☒ No

If **yes**, provide information below on the status of any actions taken to meet the conditions of an *Other Requirement* or *Special Provision*.

Click to enter text.

D. Grit and grease treatment

1. Acceptance of grit and grease waste

Does the facility have a grit and/or grease processing facility onsite that treats and decants or accepts transported loads of grit and grease waste that are discharged directly to the wastewater treatment plant prior to any treatment?

☐ Yes ☒ No

If **No**, stop here and continue with Subsection E. Stormwater Management.

2. Grit and grease processing

Describe below how the grit and grease waste is treated at the facility. In your description, include how and where the grit and grease is introduced to the treatment works and how it is separated or processed. Provide a flow diagram showing how grit and grease is processed at the facility.

NA

3. Grit disposal

Does the facility have a Municipal Solid Waste (MSW) registration or permit for grit disposal?

☐ Yes ☒ No

If **No**, contact the TCEQ Municipal Solid Waste team at 512-239-2335. Note: A registration or permit is required for grit disposal. Grit shall not be combined with treatment plant sludge. See the instruction booklet for additional information on grit disposal requirements and restrictions.

Describe the method of grit disposal.

NA

4. Grease and decanted liquid disposal

Note: A registration or permit is required for grease disposal. Grease shall not be combined with treatment plant sludge. For more information, contact the TCEQ Municipal Solid Waste team at 512-239-2335.

Describe how the decant and grease are treated and disposed of after grit separation.

NA

E. Stormwater management

1. Applicability

Does the facility have a design flow of 1.0 MGD or greater in any phase?

☐ Yes ☒ No

Does the facility have an approved pretreatment program, under 40 CFR Part 403?

☐ Yes ☒ No

If no to both of the above, then skip to Subsection F, Other Wastes Received.

2. MSGP coverage

Is the stormwater runoff from the WWTP and dedicated lands for sewage disposal currently permitted under the TPDES Multi-Sector General Permit (MSGP), TXR050000?

☐ Yes ☒ No

If yes, please provide MSGP Authorization Number and skip to Subsection F, Other Wastes Received:

TXR05 NA or TXRNE NA

If no, do you intend to seek coverage under TXR050000?

☐ Yes ☒ No

3. Conditional exclusion

Alternatively, do you intend to apply for a conditional exclusion from permitting based TXR050000 (Multi Sector General Permit) Part II B.2 or TXR050000 (Multi Sector General Permit) Part V, Sector T 3(b)?

☐ Yes ☒ No

If yes, please explain below then proceed to Subsection F, Other Wastes Received:

NA

4. Existing coverage in individual permit

Is your stormwater discharge currently permitted through this individual TPDES or TLAP permit?

☐ Yes ☒ No

If yes, provide a description of stormwater runoff management practices at the site that are authorized in the wastewater permit then skip to Subsection F, Other Wastes Received.

NA

5. Zero stormwater discharge

Do you intend to have no discharge of stormwater via use of evaporation or other means?

☐ Yes ☒ No

If yes, explain below then skip to Subsection F. Other Wastes Received.

NA

Note: If there is a potential to discharge any stormwater to surface water in the state as the result of any storm event, then permit coverage is required under the MSGP or an individual discharge permit. This requirement applies to all areas of facilities with treatment plants or systems that treat, store, recycle, or reclaim domestic sewage, wastewater or sewage sludge (including dedicated lands for sewage sludge disposal located within the onsite property boundaries) that meet the applicability criteria of above. You have the option of obtaining coverage under the MSGP for direct discharges, (recommended), or obtaining coverage under this individual permit.

6. Request for coverage in individual permit

Are you requesting coverage of stormwater discharges associated with your treatment plant under this individual permit?

☐ Yes ☒ No

If yes, provide a description of stormwater runoff management practices at the site for which you are requesting authorization in this individual wastewater permit and describe whether you intend to comingle this discharge with your treated effluent or discharge it via a separate dedicated stormwater outfall. Please also indicate if you

intend to divert stormwater to the treatment plant headworks and indirectly discharge it to water in the state.

NA

Note: Direct stormwater discharges to waters in the state authorized through this individual permit will require the development and implementation of a stormwater pollution prevention plan (SWPPP) and will be subject to additional monitoring and reporting requirements. Indirect discharges of stormwater via headworks recycling will require compliance with all individual permit requirements including 2-hour peak flow limitations. All stormwater discharge authorization requests will require additional information during the technical review of your application.

F. Discharges to the Lake Houston Watershed

Does the facility discharge in the Lake Houston watershed?

☐ Yes ☒ No

If yes, attach a Sewage Sludge Solids Management Plan. See Example 5 in the instructions. Attachment T-4

G. Other wastes received including sludge from other WWTPs and septic waste

1. Acceptance of sludge from other WWTPs

Does or will the facility accept sludge from other treatment plants at the facility site?

☐ Yes ☒ No

If yes, attach sewage sludge solids management plan. See Example 5 of instructions.

In addition, provide the date the plant started or is anticipated to start accepting sludge, an estimate of monthly sludge acceptance (gallons or millions of gallons), an estimate of the BOD₅ concentration of the sludge, and the design BOD₅ concentration of the influent from the collection system. Also note if this information has or has not changed since the last permit action.

Facility will not be accepting sludge from other facilities.

Note: Permits that accept sludge from other wastewater treatment plants may be required to have influent flow and organic loading monitoring.

2. Acceptance of septic waste

Is the facility accepting or will it accept septic waste?

☐ Yes ☒ No

If yes, does the facility have a Type V processing unit?

☐ Yes ☒ No

If yes, does the unit have a Municipal Solid Waste permit?

☐ Yes ☒ No

If yes to any of the above, provide the date the plant started or is anticipated to start accepting septic waste, an estimate of monthly septic waste acceptance (gallons or millions of gallons), an estimate of the BOD₅ concentration of the septic waste, and the design BOD₅ concentration of the influent from the collection system. Also note if this information has or has not changed since the last permit action.

Sludge will not be accepted at this facility.

Note: Permits that accept sludge from other wastewater treatment plants may be required to have influent flow and organic loading monitoring.

3. **Acceptance of other wastes (not including septic, grease, grit, or RCRA, CERCLA or as discharged by IUs listed in Worksheet 6)**

Is or will the facility accept wastes that are not domestic in nature excluding the categories listed above?

☐ Yes ☒ No

If yes, provide the date that the plant started accepting the waste, an estimate how much waste is accepted on a monthly basis (gallons or millions of gallons), a description of the entities generating the waste, and any distinguishing chemical or other physical characteristic of the waste. Also note if this information has or has not changed since the last permit action.

Sludge will not be accepted at this facility.

Section 7. Pollutant Analysis of Treated Effluent (Instructions Page 49)

Is the facility in operation?

☐ Yes ☒ No

If no, this section is not applicable. Proceed to Section 8.

If yes, provide effluent analysis data for the listed pollutants. **Wastewater treatment facilities** complete Table 1.0(2). **Water treatment facilities** discharging filter backwash water, complete Table 1.0(3). Provide copies of the laboratory results sheets. **These tables are not applicable for a minor amendment without renewal.** See the instructions for guidance.

Note: The sample date must be within 1 year of application submission.

Table1.0(2) – Pollutant Analysis for Wastewater Treatment Facilities

Pollutant	Average Conc.	Max Conc.	No. of Samples	Sample Type	Sample Date/Time
CBOD ₅ , mg/l					
Total Suspended Solids, mg/l					
Ammonia Nitrogen, mg/l					
Nitrate Nitrogen, mg/l					
Total Kjeldahl Nitrogen, mg/l					
Sulfate, mg/l					
Chloride, mg/l					
Total Phosphorus, mg/l					
pH, standard units					
Dissolved Oxygen*, mg/l					
Chlorine Residual, mg/l					
<i>E.coli</i> (CFU/100ml) freshwater					
Enterococci (CFU/100ml) saltwater					
Total Dissolved Solids, mg/l					
Electrical Conductivity, μ mohs/cm, †					
Oil & Grease, mg/l					
Alkalinity (CaCO ₃)*, mg/l					

*TPDES permits only

†TLAP permits only

Table1.0(3) – Pollutant Analysis for Water Treatment Facilities

Pollutant	Average Conc.	Max Conc.	No. of Samples	Sample Type	Sample Date/Time
Total Suspended Solids, mg/l					
Total Dissolved Solids, mg/l					
pH, standard units					
Fluoride, mg/l					
Aluminum, mg/l					
Alkalinity (CaCO ₃), mg/l					

Section 8. Facility Operator (Instructions Page 49)

Facility Operator Name: Proposed Contract OperationsFacility Operator's License Classification and Level: Proposed Contract OperationsFacility Operator's License Number: Proposed Contract Operations

Section 9. Sludge and Biosolids Management and Disposal (Instructions Page 50)

A. WWTP's Sewage Sludge or Biosolids Management Facility Type

Check all that apply. See instructions for guidance

- ☐ Design flow \geq 1 MGD
- ☐ Serves \geq 10,000 people
- ☐ Class I Sludge Management Facility (per 40 CFR § 503.9)
- ☐ Biosolids generator
- ☐ Biosolids end user - land application (onsite)
- ☐ Biosolids end user - surface disposal (onsite)
- ☐ Biosolids end user - incinerator (onsite)

B. WWTP's Sewage Sludge or Biosolids Treatment Process

Check all that apply. See instructions for guidance.

- ☒ Aerobic Digestion
- ☐ Air Drying (or sludge drying beds)
- ☐ Lower Temperature Composting
- ☐ Lime Stabilization
- ☐ Higher Temperature Composting
- ☐ Heat Drying
- ☐ Thermophilic Aerobic Digestion
- ☐ Beta Ray Irradiation
- ☐ Gamma Ray Irradiation
- ☐ Pasteurization
- ☐ Preliminary Operation (e.g. grinding, de-gritting, blending)
- ☐ Thickening (e.g. gravity thickening, centrifugation, filter press, vacuum filter)
- ☐ Sludge Lagoon
- ☐ Temporary Storage (< 2 years)
- ☐ Long Term Storage (≥ 2 years)
- ☐ Methane or Biogas Recovery
- ☐ Other Treatment Process: [Click to enter text.](#)

C. Sewage Sludge or Biosolids Management

Provide information on the *intended* sewage sludge or biosolids management practice. Do not enter every management practice that you want authorized in the permit, as the

permit will authorize all sewage sludge or biosolids management practices listed in the instructions. Rather indicate the management practice the facility plans to use.

Biosolids Management

Management Practice	Handler or Preparer Type	Bulk or Bag Container	Amount (dry metric tons)	Pathogen Reduction Options	Vector Attraction Reduction Option
Disposal in Landfill	Off-site Third-Party Handler or Preparer	Bulk		Class B: PSRP Aerobic Digestion	N/A: Disposal in Landfill
Choose an item.	Choose an item.	Choose an item.		Choose an item.	Choose an item.
Choose an item.	Choose an item.	Choose an item.		Choose an item.	Choose an item.

If "Other" is selected for Management Practice, please explain (e.g. monofill or transport to another WWTP): [Click to enter text.](#)

D. Disposal site

Disposal site name: Charles M Hinton

TCEQ permit or registration number: 1895A

County where disposal site is located: Dallas

E. Transportation method

Method of transportation (truck, train, pipe, other): Truck

Name of the hauler: WC McKinney Hauling (Waste Connections)

Hauler registration number: RN110848470: Sludge ID 25729

Sludge is transported as a:

Liquid ☐ semi-liquid ☒ semi-solid ☐ solid ☐

Section 10. Permit Authorization for Sewage Sludge Disposal (Instructions Page 52)

A. Beneficial use authorization

Does the existing permit include authorization for land application of biosolids for beneficial use?

☐ Yes ☒ No

If yes, are you requesting to continue this authorization to land apply biosolids for beneficial use?

☐ Yes ☒ No

If yes, is the completed **Application for Permit for Beneficial Land Use of Sewage Sludge (TCEQ Form No. 10451)** attached to this permit application (see the instructions for details)?

☐ Yes ☒ No

B. Sludge processing authorization

Does the existing permit include authorization for any of the following sludge processing, storage or disposal options?

Sludge Composting	<input type="checkbox"/> Yes	<input checked="" type="checkbox"/> No
Marketing and Distribution of Biosolids	<input type="checkbox"/> Yes	<input checked="" type="checkbox"/> No
Sludge Surface Disposal or Sludge Monofill	<input type="checkbox"/> Yes	<input checked="" type="checkbox"/> No
Temporary storage in sludge lagoons	<input type="checkbox"/> Yes	<input checked="" type="checkbox"/> No

If **yes** to any of the above sludge options and the applicant is requesting to continue this authorization, is the completed **Domestic Wastewater Permit Application: Sewage Sludge Technical Report (TCEQ Form No. 10056)** attached to this permit application?

☐ Yes ☒ No

Section 11. Sewage Sludge Lagoons (Instructions Page 53)

Does this facility include sewage sludge lagoons?

☐ Yes ☒ No

If yes, complete the remainder of this section. If no, proceed to Section 12.

A. Location information

The following maps are required to be submitted as part of the application. For each map, provide the Attachment Number.

- Original General Highway (County) Map:
Attachment: NA
- USDA Natural Resources Conservation Service Soil Map:
Attachment: NA
- Federal Emergency Management Map:
Attachment: NA
- Site map:
Attachment: NA

Discuss in a description if any of the following exist within the lagoon area. Check all that apply.

- ☐ Overlap a designated 100-year frequency flood plain
- ☐ Soils with flooding classification
- ☐ Overlap an unstable area
- ☐ Wetlands
- ☐ Located less than 60 meters from a fault
- ☒ None of the above

Attachment: NA

If a portion of the lagoon(s) is located within the 100-year frequency flood plain, provide the protective measures to be utilized including type and size of protective structures:

NA

B. Temporary storage information

Provide the results for the pollutant screening of sludge lagoons. These results are in addition to pollutant results in *Section 7 of Technical Report 1.0*.

Nitrate Nitrogen, mg/kg: NA

Total Kjeldahl Nitrogen, mg/kg: NA

Total Nitrogen (=nitrate nitrogen + TKN), mg/kg: Click to enter text.

Phosphorus, mg/kg: Click to enter text.

Potassium, mg/kg: Click to enter text.

pH, standard units: Click to enter text.

Ammonia Nitrogen mg/kg: Click to enter text.

Arsenic: Click to enter text.

Cadmium: Click to enter text.

Chromium: Click to enter text.

Copper: Click to enter text.

Lead: Click to enter text.

Mercury: Click to enter text.

Molybdenum: Click to enter text.

Nickel: Click to enter text.

Selenium: Click to enter text.

Zinc: Click to enter text.

Total PCBs: Click to enter text.

Provide the following information:

Volume and frequency of sludge to the lagoon(s): NA

Total dry tons stored in the lagoons(s) per 365-day period: NA

Total dry tons stored in the lagoons(s) over the life of the unit: NA

C. Liner information

Does the active/proposed sludge lagoon(s) have a liner with a maximum hydraulic conductivity of 1×10^{-7} cm/sec?

☐ Yes ☒ No

If yes, describe the liner below. Please note that a liner is required.

NA

D. Site development plan

Provide a detailed description of the methods used to deposit sludge in the lagoon(s):

NA

Attach the following documents to the application.

- Plan view and cross-section of the sludge lagoon(s)
Attachment: NA
- Copy of the closure plan
Attachment: Click to enter text.
- Copy of deed recordation for the site
Attachment: Click to enter text.
- Size of the sludge lagoon(s) in surface acres and capacity in cubic feet and gallons
Attachment: Click to enter text.
- Description of the method of controlling infiltration of groundwater and surface water from entering the site
Attachment: Click to enter text.
- Procedures to prevent the occurrence of nuisance conditions
Attachment: Click to enter text.

E. Groundwater monitoring

Is groundwater monitoring currently conducted at this site, or are any wells available for groundwater monitoring, or are groundwater monitoring data otherwise available for the sludge lagoon(s)?

☐ Yes ☒ No

If groundwater monitoring data are available, provide a copy. Provide a profile of soil types encountered down to the groundwater table and the depth to the shallowest groundwater as a separate attachment.

Attachment: NA

Section 12. Authorizations/Compliance/Enforcement (Instructions Page 54)

A. Additional authorizations

Does the permittee have additional authorizations for this facility, such as reuse authorization, sludge permit, etc?

☐ Yes ☒ No

If yes, provide the TCEQ authorization number and description of the authorization:

None at this time.

B. Permittee enforcement status

Is the permittee currently under enforcement for this facility?

☐ Yes ☒ No

Is the permittee required to meet an implementation schedule for compliance or enforcement?

☐ Yes ☒ No

If yes to either question, provide a brief summary of the enforcement, the implementation schedule, and the current status:

NA

Section 13. RCRA/CERCLA Wastes (Instructions Page 55)

A. RCRA hazardous wastes

Has the facility received in the past three years, does it currently receive, or will it receive RCRA hazardous waste?

☐ Yes ☒ No

B. Remediation activity wastewater

Has the facility received in the past three years, does it currently receive, or will it receive CERCLA wastewater, RCRA remediation/corrective action wastewater or other remediation activity wastewater?

☐ Yes ☒ No

C. Details about wastes received

If yes to either Subsection A or B above, provide detailed information concerning these wastes with the application.

Attachment: NA

Section 14. Laboratory Accreditation (Instructions Page 55)

All laboratory tests performed must meet the requirements of *30 TAC Chapter 25, Environmental Testing Laboratory Accreditation and Certification*, which includes the following general exemptions from National Environmental Laboratory Accreditation Program (NELAP) certification requirements:

- The laboratory is an in-house laboratory and is:
 - periodically inspected by the TCEQ; or
 - located in another state and is accredited or inspected by that state; or
 - performing work for another company with a unit located in the same site; or
 - performing pro bono work for a governmental agency or charitable organization.
- The laboratory is accredited under federal law.
- The data are needed for emergency-response activities, and a laboratory accredited under the Texas Laboratory Accreditation Program is not available.
- The laboratory supplies data for which the TCEQ does not offer accreditation.

The applicant should review 30 TAC Chapter 25 for specific requirements.

The following certification statement shall be signed and submitted with every application. See the Signature Page section in the Instructions, for a list of designated representatives who may sign the certification.

CERTIFICATION:

I certify that all laboratory tests submitted with this application meet the requirements of *30 TAC Chapter 25, Environmental Testing Laboratory Accreditation and Certification*.

Printed Name: Not in Operation

Title: Not in Operation

Signature: _____

Date: _____

DOMESTIC WASTEWATER PERMIT APPLICATION

TECHNICAL REPORT 1.1

The following information is required for new and amendment major applications.

Section 1. Justification for Permit (Instructions Page 56)

A. Justification of permit need

Provide a detailed discussion regarding the need for any phase(s) not currently permitted. Failure to provide sufficient justification may result in the Executive Director recommending denial of the proposed phase(s) or permit.

See Attachment T-5 for estimated Schedule of Buildout.

B. Regionalization of facilities

For additional guidance, please review [TCEQ's Regionalization Policy for Wastewater Treatment](#)¹.

Provide the following information concerning the potential for regionalization of domestic wastewater treatment facilities:

1. Municipally incorporated areas

If the applicant is a city, then Item 1 is not applicable. Proceed to Item 2 Utility CCN areas.

Is any portion of the proposed service area located in an incorporated city?

☐ Yes ☒ No ☐ Not Applicable

If yes, within the city limits of: [Click to enter text.](#)

If yes, attach correspondence from the city.

Attachment: [Click to enter text.](#)

If consent to provide service is available from the city, attach a justification for the proposed facility and a cost analysis of expenditures that includes the cost of connecting to the city versus the cost of the proposed facility or expansion attached.

Attachment: [Click to enter text.](#)

2. Utility CCN areas

Is any portion of the proposed service area located inside another utility's CCN area?

☐ Yes ☒ No

¹ <https://www.tceq.texas.gov/permitting/wastewater/tceq-regionalization-for-wastewater>

If **yes**, attach a justification for the proposed facility and a cost analysis of expenditures that includes the cost of connecting to the CCN facilities versus the cost of the proposed facility or expansion.

Attachment: [Click to enter text.](#)

3. *Nearby WWTPs or collection systems*

Are there any domestic permitted wastewater treatment facilities or collection systems located within a three-mile radius of the proposed facility?

☒ Yes ☐ No

If **yes**, attach a list of these facilities and collection systems that includes each permittee's name and permit number, and an area map showing the location of these facilities and collection systems.

Attachment: [Attachment T-6](#)

If **yes**, attach proof of mailing a request for service to each facility and collection system, the letters requesting service, and correspondence from each facility and collection system.

Attachment: [Attachment T-6](#)

If the facility or collection system agrees to provide service, attach a justification for the proposed facility and a cost analysis of expenditures that includes the cost of connecting to the facility or collection system versus the cost of the proposed facility or expansion.

Attachment: [NA](#)

Section 2. Proposed Organic Loading (Instructions Page 58)

Is this facility in operation?

☐ Yes ☒ No

If **no**, proceed to Item B, Proposed Organic Loading.

If **yes**, provide organic loading information in Item A, Current Organic Loading

A. Current organic loading

Facility Design Flow (flow being requested in application): [Click to enter text.](#)

Average Influent Organic Strength or BOD₅ Concentration in mg/l: [Click to enter text.](#)

Average Influent Loading (lbs/day = total average flow X average BOD₅ conc. X 8.34): [Click to enter text.](#)

Provide the source of the average organic strength or BOD₅ concentration.

[Click to enter text.](#)

B. Proposed organic loading

This table must be completed if this application is for a facility that is not in operation or if this application is to request an increased flow that will impact organic loading.

Table 1.1(1) – Design Organic Loading

Source	Total Average Flow (MGD)	Influent BOD5 Concentration (mg/l)
Municipality		
Subdivision	0.437500	300
Trailer park - transient		
Mobile home park		
School with cafeteria and showers		
School with cafeteria, no showers		
Recreational park, overnight use		
Recreational park, day use		
Office building or factory		
Motel		
Restaurant		
Hospital		
Nursing home		
Other		
TOTAL FLOW from all sources	0.437500	
AVERAGE BOD ₅ from all sources		300

Section 3. Proposed Effluent Quality and Disinfection (Instructions Page 58)

A. Existing/Interim I Phase Design Effluent Quality

Biochemical Oxygen Demand (5-day), mg/l: 5

Total Suspended Solids, mg/l: 5

Ammonia Nitrogen, mg/l: 2

Total Phosphorus, mg/l: 1

Dissolved Oxygen, mg/l: 5

Other: [Click to enter text.](#)

B. Interim II Phase Design Effluent Quality

Biochemical Oxygen Demand (5-day), mg/l: 5

Total Suspended Solids, mg/l: 5

Ammonia Nitrogen, mg/l: 2

Total Phosphorus, mg/l: 1

Dissolved Oxygen, mg/l: 5

Other: [Click to enter text.](#)

C. Final Phase Design Effluent Quality

Biochemical Oxygen Demand (5-day), mg/l: 5

Total Suspended Solids, mg/l: 5

Ammonia Nitrogen, mg/l: 2

Total Phosphorus, mg/l: 1

Dissolved Oxygen, mg/l: 5

Other: [Click to enter text.](#)

D. Disinfection Method

Identify the proposed method of disinfection.

☒ Chlorine: 4 mg/l after 20 minutes detention time at peak flow

Dechlorination process: NA

☐ Ultraviolet Light: [Click to enter text.](#) seconds contact time at peak flow

☐ Other: [Click to enter text.](#)

Section 4. Design Calculations (Instructions Page 58)

Attach design calculations and plant features for each proposed phase. Example 4 of the instructions includes sample design calculations and plant features.

Attachment: [Attachment T-7](#)

Section 5. Facility Site (Instructions Page 59)

A. 100-year floodplain

Will the proposed facilities be located above the 100-year frequency flood level?

☒ Yes ☐ No

If **no**, describe measures used to protect the facility during a flood event. Include a site map showing the location of the treatment plant within the 100-year frequency flood level. If applicable, provide the size and types of protective structures.

The facility is above the 100yfp

Provide the source(s) used to determine 100-year frequency flood plain.

FEMA Flood Map Service Center

For a new or expansion of a facility, will a wetland or part of a wetland be filled?

☐ Yes ☒ No

If **yes**, has the applicant applied for a US Corps of Engineers 404 Dredge and Fill Permit?

☐ Yes ☒ No

If **yes**, provide the permit number: [Click to enter text.](#)

If **no**, provide the approximate date you anticipate submitting your application to the Corps: [Click to enter text.](#)

B. Wind rose

Attach a wind rose: [Attachment T-8](#)

Section 6. Permit Authorization for Sewage Sludge Disposal (Instructions Page 59)

A. Beneficial use authorization

Are you requesting to include authorization to land apply sewage sludge for beneficial use on property located adjacent to the wastewater treatment facility under the wastewater permit?

☐ Yes ☒ No

If **yes**, attach the completed **Application for Permit for Beneficial Land Use of Sewage Sludge (TCEQ Form No. 10451)**: [Click to enter text.](#)

B. Sludge processing authorization

Identify the sludge processing, storage or disposal options that will be conducted at the wastewater treatment facility:

- ☐ Sludge Composting
- ☐ Marketing and Distribution of sludge
- ☐ Sludge Surface Disposal or Sludge Monofill

If **any of the above**, sludge options are selected, attach the completed **Domestic Wastewater Permit Application: Sewage Sludge Technical Report (TCEQ Form No. 10056)**: NA

Section 7. Sewage Sludge Solids Management Plan (Instructions Page 60)

Attach a solids management plan to the application.

Attachment: [Attachment T-4](#)

The sewage sludge solids management plan must contain the following information:

- Treatment units and processes dimensions and capacities

- Solids generated at 100, 75, 50, and 25 percent of design flow
- Mixed liquor suspended solids operating range at design and projected actual flow
- Quantity of solids to be removed and a schedule for solids removal
- Identification and ownership of the ultimate sludge disposal site
- For facultative lagoons, design life calculations, monitoring well locations and depths, and the ultimate disposal method for the sludge from the facultative lagoon

An example of a sewage sludge solids management plan has been included as Example 5 of the instructions.

DOMESTIC WASTEWATER PERMIT APPLICATION

WORKSHEET 2.0: RECEIVING WATERS

The following information is required for all TPDES permit applications.

Section 1. Domestic Drinking Water Supply (Instructions Page 63)

Is there a surface water intake for domestic drinking water supply located within 5 miles downstream from the point or proposed point of discharge?

☐ Yes ☒ No

If **no**, proceed to Section 2. If **yes**, provide the following:

Owner of the drinking water supply:

Distance and direction to the intake:

Attach a USGS map that identifies the location of the intake.

Attachment:

Section 2. Discharge into Tidally Affected Waters (Instructions Page 63)

Does the facility discharge into tidally affected waters?

☐ Yes ☒ No

If **no**, proceed to Section 3. If **yes**, complete the remainder of this section. If no, proceed to Section 3.

A. Receiving water outfall

Width of the receiving water at the outfall, in feet:

B. Oyster waters

Are there oyster waters in the vicinity of the discharge?

☐ Yes ☒ No

If **yes**, provide the distance and direction from outfall(s).

C. Sea grasses

Are there any sea grasses within the vicinity of the point of discharge?

☐ Yes ☒ No

If **yes**, provide the distance and direction from the outfall(s).

Section 3. Classified Segments (Instructions Page 63)

Is the discharge directly into (or within 300 feet of) a classified segment?

☐ Yes ☒ No

If **yes**, this Worksheet is complete.

If **no**, complete Sections 4 and 5 of this Worksheet.

Section 4. Description of Immediate Receiving Waters (Instructions Page 63)

Name of the immediate receiving waters: unnamed intermittent stream

A. Receiving water type

Identify the appropriate description of the receiving waters.

☒ Stream

☐ Freshwater Swamp or Marsh

☐ Lake or Pond

Surface area, in acres: Click to enter text.

Average depth of the entire water body, in feet: Click to enter text.

Average depth of water body within a 500-foot radius of discharge point, in feet:
Click to enter text.

☐ Man-made Channel or Ditch

☐ Open Bay

☐ Tidal Stream, Bayou, or Marsh

☐ Other, specify: Click to enter text.

B. Flow characteristics

If a stream, man-made channel or ditch was checked above, provide the following. For existing discharges, check one of the following that best characterizes the area *upstream* of the discharge. For new discharges, characterize the area *downstream* of the discharge (check one).

☒ Intermittent - dry for at least one week during most years

☐ Intermittent with Perennial Pools - enduring pools with sufficient habitat to maintain significant aquatic life uses

☐ Perennial - normally flowing

Check the method used to characterize the area upstream (or downstream for new dischargers).

☐ USGS flow records

☐ Historical observation by adjacent landowners

☒ Personal observation

☐ Other, specify:

C. Downstream perennial confluences

List the names of all perennial streams that join the receiving water within three miles downstream of the discharge point.

via pipe to an unnamed tributary, thence to Price Creek, thence to Lake Lavon in Segment No. 0821 of the Trinity River Basin

D. Downstream characteristics

Do the receiving water characteristics change within three miles downstream of the discharge (e.g., natural or man-made dams, ponds, reservoirs, etc.)?

☒ Yes ☐ No

If yes, discuss how.

Lake Lavon is within 3 miles downstream

E. Normal dry weather characteristics

Provide general observations of the water body during normal dry weather conditions.

Dry creek bed – no aquatic life or recreational use

Date and time of observation: 6/4/2025

Was the water body influenced by stormwater runoff during observations?

☐ Yes ☒ No

Section 5. General Characteristics of the Waterbody (Instructions Page 65)

A. Upstream influences

Is the immediate receiving water upstream of the discharge or proposed discharge site influenced by any of the following? Check all that apply.

- | | |
|---|--|
| <input type="checkbox"/> Oil field activities | <input checked="" type="checkbox"/> Urban runoff |
| <input type="checkbox"/> Upstream discharges | <input checked="" type="checkbox"/> Agricultural runoff |
| <input type="checkbox"/> Septic tanks | <input type="checkbox"/> Other(s), specify: Click to enter text. |

B. Waterbody uses

Observed or evidences of the following uses. Check all that apply.

- | | |
|--|--|
| <input type="checkbox"/> Livestock watering | <input type="checkbox"/> Contact recreation |
| <input type="checkbox"/> Irrigation withdrawal | <input type="checkbox"/> Non-contact recreation |
| <input type="checkbox"/> Fishing | <input type="checkbox"/> Navigation |
| <input type="checkbox"/> Domestic water supply | <input type="checkbox"/> Industrial water supply |
| <input type="checkbox"/> Park activities | <input type="checkbox"/> Other(s), specify: Click to enter text. |

C. Waterbody aesthetics

Check one of the following that best describes the aesthetics of the receiving water and the surrounding area.

- ☐ Wilderness: outstanding natural beauty; usually wooded or unpastured area; water clarity exceptional
- ☒ Natural Area: trees and/or native vegetation; some development evident (from fields, pastures, dwellings); water clarity discolored
- ☐ Common Setting: not offensive; developed but uncluttered; water may be colored or turbid
- ☐ Offensive: stream does not enhance aesthetics; cluttered; highly developed; dumping areas; water discolored

ATTACHMENT

T-1

Facility Dimensions & Facility Features

The facility will employ the complete mix variation of the activated sludge process designed for single stage nitrification - From the lift station the wastewater will travel through a coarse barscreen then to the complete mix basin; from the basin the mix-liquor will be transferred to the clarifier where solids will be settled out and clear water will flow over the weirs then into the chlorine contact basin; from the chlorine contact basin the effluent will flow through sand and a sand filter then discharged. The settled solids will either be transferred to the digester or returned to the headworks.

Phase I - 0.18750 MGD				
Unit	Number of Units	Length	Width	Height
Clarifier	1		36' Dia	12'
Chloring Contact	1	12'	18'	12'
Aeration	3	35'	12'	12'
Digester	3	25'	12'	12'
Sand Filter	1	60'	12'	12'

Phase II - 0.250 MGD				
Unit	Number of Units	Length	Width	Height
Clarifier	1		36' Dia	12'
Chloring Contact	1	12'	18'	12'
Aeration	4	35'	12'	12'
Digester	4	25'	12'	12'
Sand Filter	2	60'	12'	12'

Phase II - 0.4375 MGD				
Unit	Number of Units	Length	Width	Height
Clarifier	1		36' Dia	12'
Clarifier	1		32' Dia	12'
Chloring Contact	1	12'	12'	12'
Chloring Contact	1	12'	18'	12'
Aeration	4	35'	12'	12'
Digester	4	25'	12'	12'
Sand Filter	3	60'	12'	12'

- For short power outages the sewage will be contained in the collection system. The plant features digesters, chlorinator, and stand-by blowers. The plant is to be maintained and operated by personnel licensed by the State of Texas.
- The plant is designed to be maintained without bypassing. Replacement or repair of the interior coating system is the only maintenance item that would necessitate bypassing and the epoxy system should last 25-30 years.
- An intruder resistant fence will be placed around the facility.

Facility Dimensions & Facility Features

- A generator will be placed at the facility with automatic transfer switch for power outages

ATTACHMENT

T-2

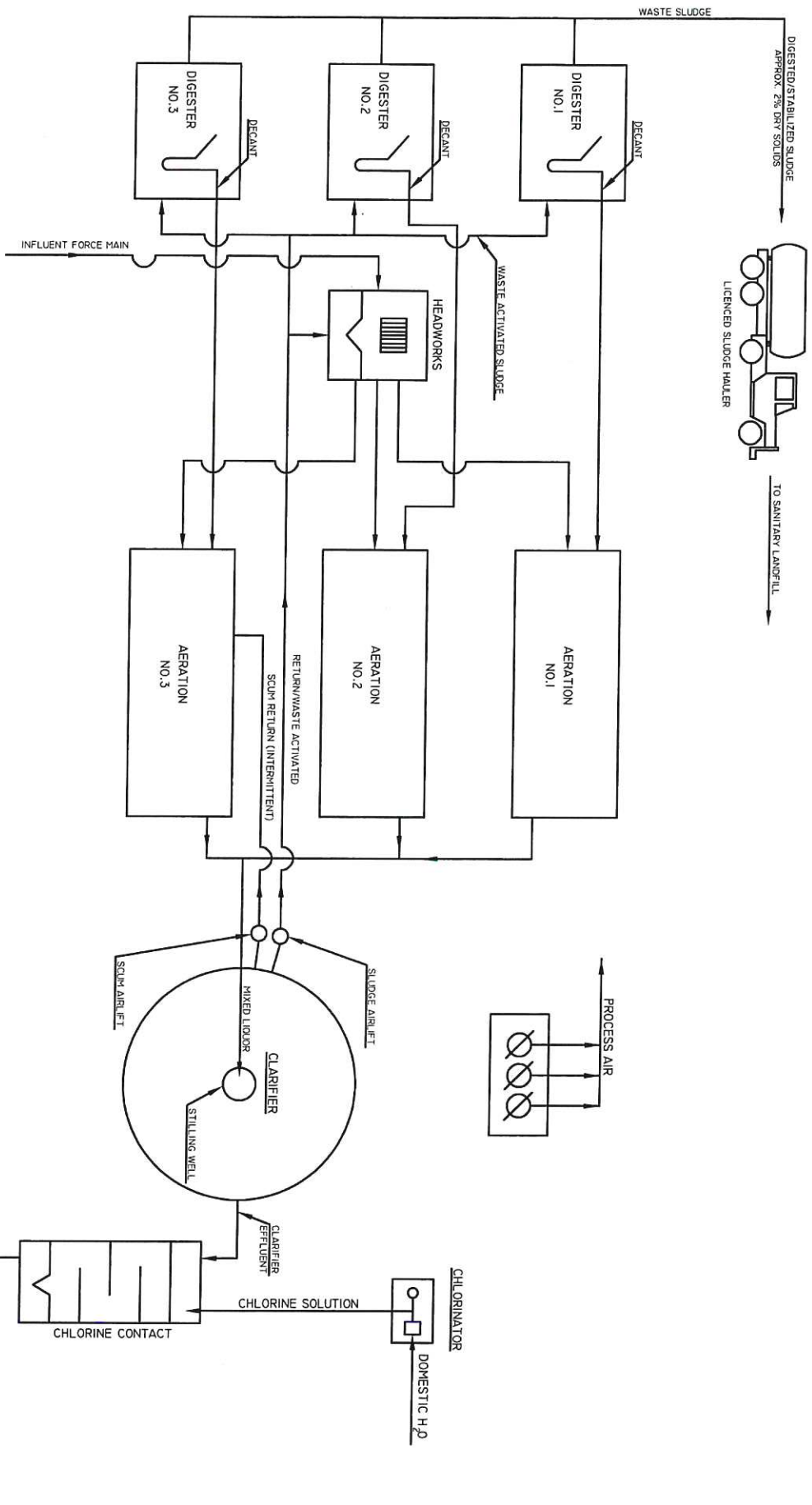

PROCESS FLOW DIAGRAM PHASE I

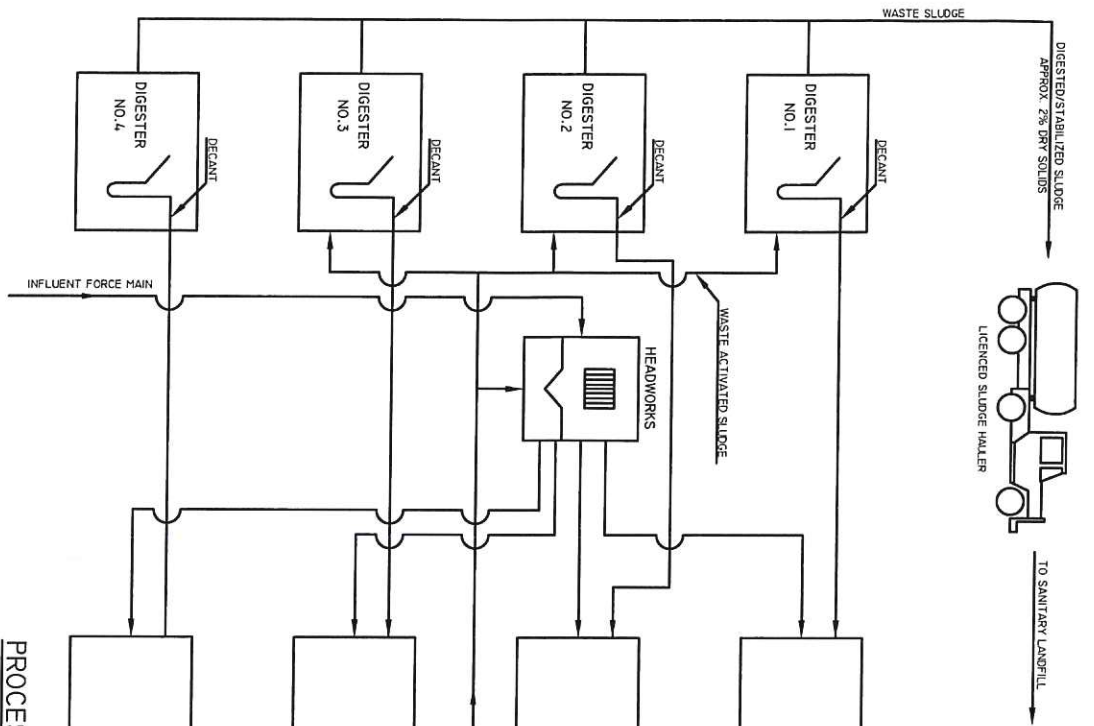

PROCESS FLOW DIAGRAM PHASE II

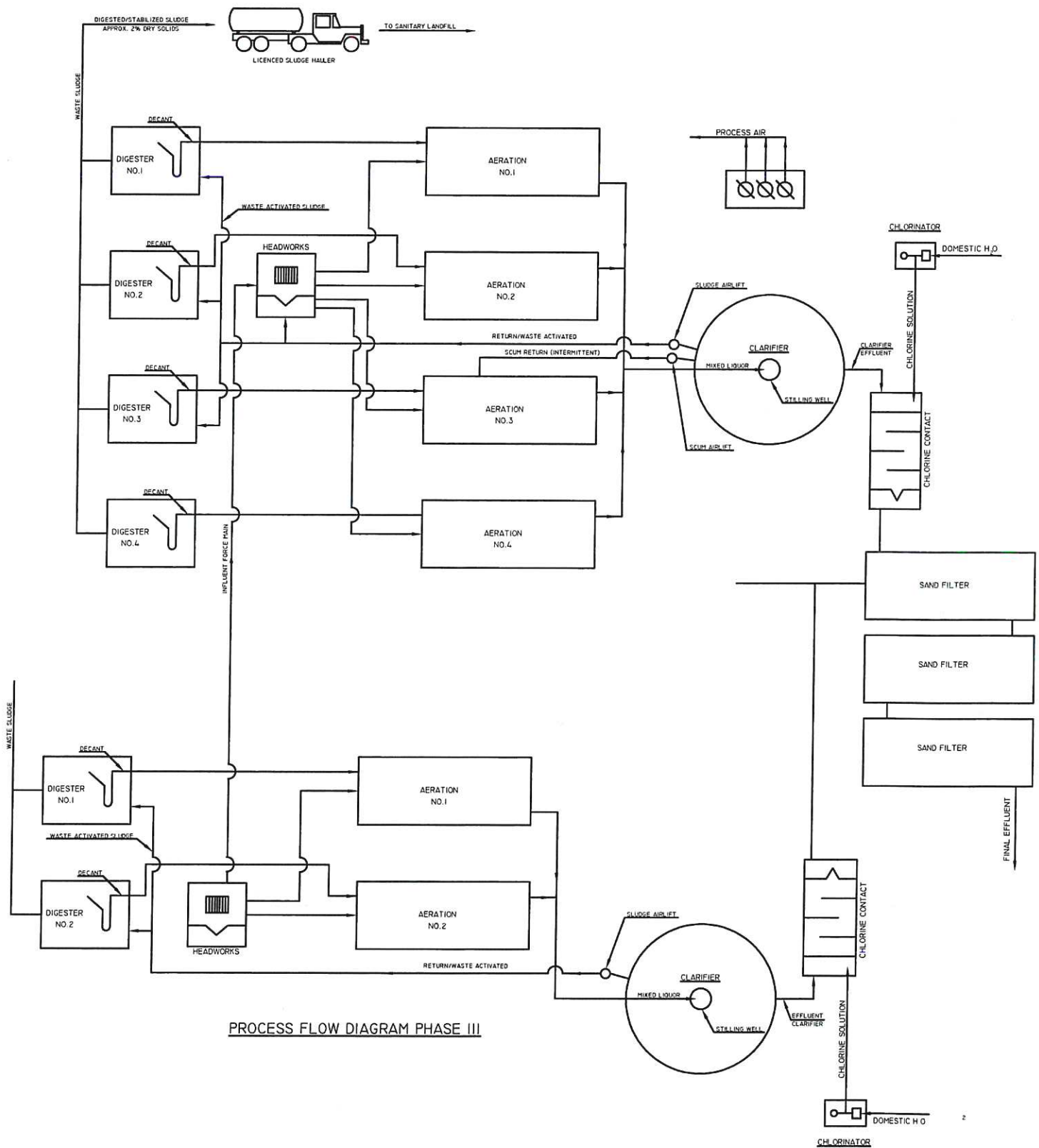

ATTACHMENT

T-3

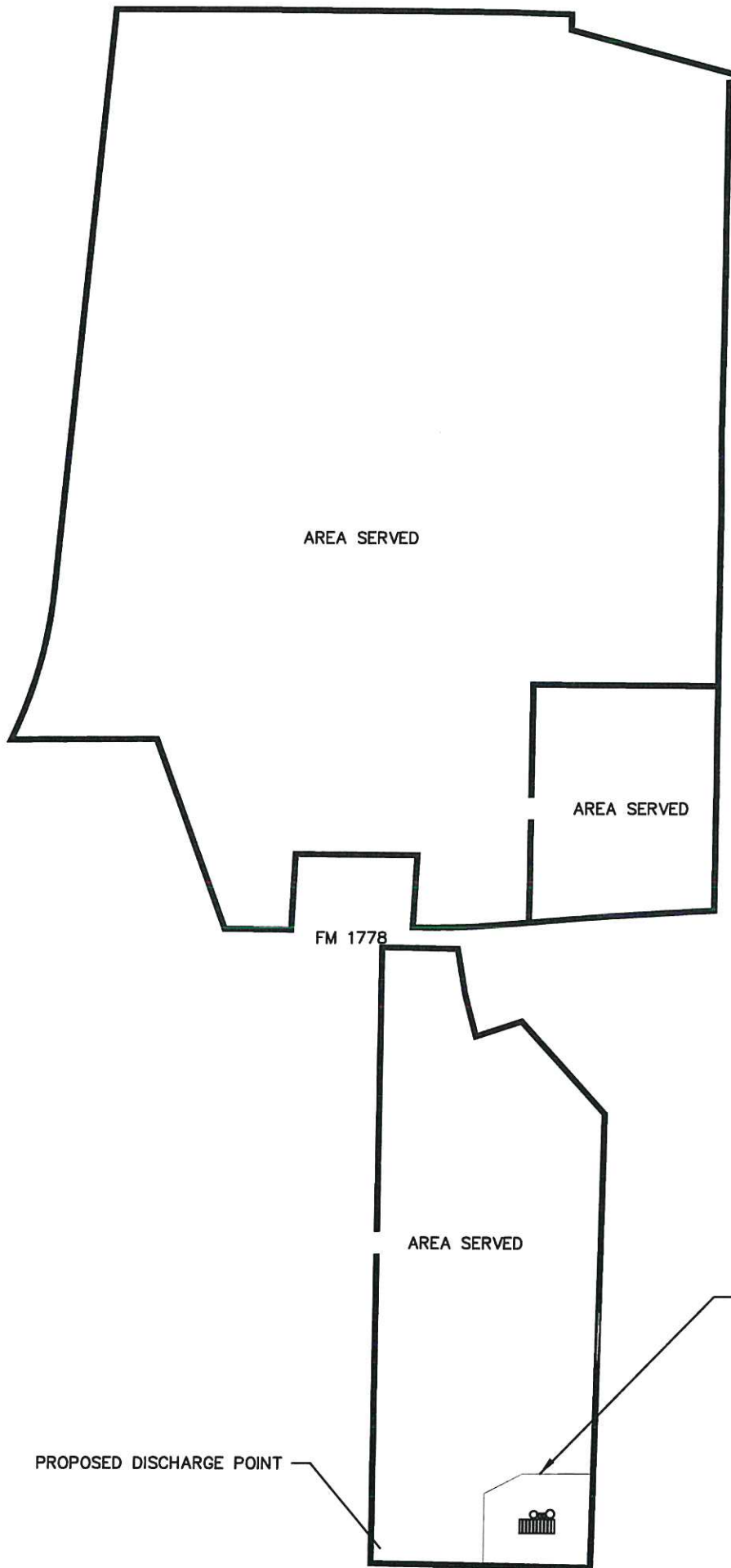

SITE DRAWING

0 500' 1000'

ATTACHMENT

T-4

SLUDGE PRODUCTION RATES

	Phase I			
	Avg. Daily Flow (MGD) = 0.188			
	Percent Capacity			
	<u>100%</u>	<u>75%</u>	<u>50%</u>	<u>25%</u>
<u>I. PARAMETERS</u>				
Average Daily Flows (MGD)	0.1875	0.140625	0.09375	0.046875
Dimensions & Volume of Digester				
	Volume =	9,603	cu.ft. =	71,830 gal
CBOD ₅ Removal				
		Influent Concentration =	300	mg/l
		Effluent Concentration =	10	mg/l
		Net Removal =	<u>290</u>	<u>mg/l</u>

II. DAILY SLUDGE PRODUCTION

Lbs. BOD ₅ /day Removal	453	340	227	113
Lbs. of Dry Sludge (using sludge age =30days at 20°C, 0.315 lbs. Sludge/lb.BOD ₅ removed)	143	107	71	36
Lbs of Wet Sludge Produced (assume 1.5% solids, lbs.dry/0.015)	9,523	7,142	4,762	2,381
Volume of Wet Sludge Produced (gal/day)'= lbs. wet /8.34 lbs/gal	1142	856	571	285

III. REMOVAL SCHEDULE

Digester (gal) / Vol wet sludge produced = days between empties	63	84	126	252
--	----	----	-----	-----

Process Loadings

MLSS (mg/l) = 3000

Sludge will stay in the digester, clear liquor will be decanted off the digester and returned to the process to thicken the wasted solids.

Once the digester is full of thickened solids, the contents will be hauled by **the contracted sludge hauler** to one of the approved land application sites.

The sludge hauler will supply sludge hauling manifests showing volumes and concentration of sludge removed from the plant.

SLUDGE PRODUCTION RATES

	Phase II			
	Avg. Daily Flow (MGD) = 0.250			
	Percent Capacity			
	<u>100%</u>	<u>75%</u>	<u>50%</u>	<u>25%</u>
<u>I. PARAMETERS</u>				
Average Daily Flows (MGD)	0.25	0.1875	0.125	0.0625
Dimensions & Volume of Digester				
	Volume =	12,804	cu.ft. =	95,774 gal
CBOD ₅ Removal				
			Influent Concentration =	300 mg/l
			Effluent Concentration =	10 mg/l
			Net Removal =	<u>290</u> mg/l

II. DAILY SLUDGE PRODUCTION

Lbs. BOD ₅ /day Removal	605	453	302	151
Lbs. of Dry Sludge (using sludge age =30days at 20°C, 0.315 lbs. Sludge/lb.BOD ₅ removed)	190	143	95	48
Lbs of Wet Sludge Produced (assume 1.5% solids, lbs.dry/0.015)	12,698	9,523	6,349	3,174
Volume of Wet Sludge Produced (gal/day)'= lbs. wet /8.34 lbs/gal	1523	1142	761	381

III. REMOVAL SCHEDULE

Digester (gal) / Vol wet sludge produced = days between empties	63	84	126	252
--	----	----	-----	-----

Process Loadings

MLSS (mg/l) = 3000

Sludge will stay in the digester, clear liquor will be decanted off the digester and returned to the process to thicken the wasted solids.

Once the digester is full of thickened solids,the contents will be hauled by **the contracted sludge hauler** to one of the approved land application sites.

The sludge hauler will supply sludge hauling manifests showing volumes and concentration of sludge removed from the plant.

SLUDGE PRODUCTION RATES

Phase III
Avg. Daily Flow (MGD) = 0.438

Percent Capacity
100% 75% 50% 25%

I. PARAMETERS

Average Daily Flows (MGD) 0.4375 0.328125 0.21875 0.109375

Dimensions & Volume of Digester

Volume = 22,407 cu.ft. = 335,209 gal

CBOD₅ Removal

Influent Concentration = 300 mg/l
Effluent Concentration = 10 mg/l
Net Removal = 290 mg/l

II. DAILY SLUDGE PRODUCTION

Lbs. BOD₅ /day Removal 1058 794 529 265

Lbs. of Dry Sludge (using sludge age =30days
at 20°C, 0.315 lbs. Sludge/lb.BOD₅ removed)

333 250 167 83

Lbs of Wet Sludge Produced
(assume 1.5% solids, lbs.dry/0.015)

22,221 16,666 11,110 5,555

Volume of Wet Sludge Produced
(gal/day)= lbs. wet /8.34 lbs/gal

2664 1998 1332 666

III. REMOVAL SCHEDULE

Digester (gal) / Vol wet sludge produced = 126 168 252 503
days between empties

Process Loadings

MLSS (mg/l) = 3000

Sludge will stay in the digester, clear liquor will be decanted off the digester and returned to the process to thicken the wasted solids.

Once the digester is full of thickened solids, the contents will be hauled by **the contracted sludge hauler** to one of the approved land application sites.

The sludge hauler will supply sludge hauling manifests showing volumes and concentration of sludge removed from the plant.

ATTACHMENT

T-5

Shevet Asher WWTP Estimated Schedule of Buildout

<u>Year</u>	<u>Number of months for buildout</u>
2026	3
2027	12
2028	12
2029	12
2030	12
2031	12
2032	12

Monthly growth of LUE's= 20
 Gal. Per day per connection = 300

Estimated time for implementation of all phases

<u>Year</u>	<u>GPD</u>	<u>Sub Total GPD</u>	<u>Number of LUE's</u>	<u>Phase</u>
2026	187,500	18,000	60	I
2027	187,500	90,000	300	I
2028	250,000	162,000	540	II
2029	250,000	234,000	780	II
2030	437,500	306,000	1,020	III
2031	437,500	378,000	1,260	III
2032	437,500	435,000	1,450	III

ATTACHMENT

T-6



CITY OF LAVON
P.O. Box 340 120 School Road
Lavon, TX 75166
(972) 843-4220
www.cityoflavon.com

April 27, 2023

Lauren B. Wahl, P.E.
Water Resources Engineer
reUse Engineering, Inc.
4411 S. Interstate 35, Ste. 100
Georgetown, TX 78626

RE: Request for Service Denial
TCCI Montgomery Gardens
FM 1778, 0.3 miles east of Copeville, TX 75442
Collin County, Texas

Dear Ms. Wahl,

In response to your letter regarding the provision of wastewater service by the City of Lavon to the TCCI Montgomery Gardens project, please be advised that the City of Lavon is neither able nor willing to install the infrastructure necessary to provide service to the TCCI Montgomery Gardens project location.

Pursuant to a 2009 Boundary Agreement with the Cities of Garland, Nevada, Rockwall, and Wylie, the City of Lavon's boundary and planning area are not anticipated to extend to the project site.

A map exhibit from the agreement is enclosed for your information.

Sincerely,

Kim Dobbs
City Manager

Attachments: Project Location Map
Boundary Adjustment Agreement Exhibit

C: David Carter, Director of Public Works

ATTACHMENT

T-7

TECHNICAL DESIGN REPORT

FOR

Montgomery Gardens

1. **PURPOSE** The purpose of this report is to present the basis of design and summary of unit sizing and hydraulic calculations for the Sewage Treatment Plant.
2. **DESCRIPTION OF PROPERTY** The project under development is a residential community
3. **POPULATION SERVED** The location of the proposed facility is shown on Sheet One of the Plans. The population flow is based on 100 gallons per capita per day.
4. **INFLUENT QUALITY CHARACTERISTICS** The raw sewage quality characteristics used for design are estimates based on past experience and on State Design Criteria and are as follows:

<u>PARAMETER</u>	<u>CONCENTRATION - MG/L</u>	<u>PER CAPITA CONTRIBUTION - LB/DAY</u>
BOD5	300	0.1668
TSS	300	0.2000

5. **INFLUENT FLOW CHARACTERISTICS** The hydraulic design of the plant must be conservative to insure that the plant will operate under the most extreme conditions anticipated. Future enlargement to the plant will be based on actual influent flow data. The plant process and hydraulic design for this phase are based on the following flows:

First Phase		
Average Daily Flow (Qav)	187,500 GPD	130 GPM
Peak 2-Hr. Flow (Qpk) 4	750,000 GPD	521 GPM
Second Phase		
Average Daily Flow (Qav)	250,000 GPD	174 GPM
Peak 2-Hr. Flow (Qpk) 4	1,000,000 GPD	694 GPM
Third Phase		
Average Daily Flow (Qav)	437,500 GPD	304 GPM
Peak 2-Hr. Flow (Qpk) 4	1,750,000 GPD	1215 GPM

Refer to Attachment "A" - Process Design Calculations, Hydraulic Profile Calculations, Process Flow Diagrams, and Plant Discharge relationship for the 100 year flood.

6. **PROCESS DESIGN** The Sewage Treatment Plant has been designed to produce an effluent in compliance with permitted parameters of: BOD5 = 10 mg/l, TSS = 15 mg/l, and Chlorine

Residual = 1mg/l after 20 minutes contact

Compressed air will be supplied to the process units by multiple blowers.

7. FLOOD HAZARD ANALYSIS The 100 Year Flood Elevation is ____ feet and is confined to the flood control and drainage, which has a bank elevation of ____ feet. The plant is capable of discharging at peak flow against the 100 year flood elevation.

8. SLUDGE DISPOSAL

Digester..... Aerobic

Transportation..... Contract Hauler

Final Disposition To be Determined by Contract Hauler

Proposed Organic Loading

<u>Influent Conditions</u>	First Phase		Second Phase		Third Phase	
	GPD	GPM	GPD	GPM	GPD	GPM
Average Daily Flow - Qav	187,500	130	250,000	174	437,500	304
2hr. Peak Flow (Qpk)	750,000	521	1,000,000	694	1,750,000	1215
BOD ₅ (lbs/day)@.1668 lb/capita	469.125		625.5		1094.625	
2 hr AverageFlow (Qav) cf/sec	0.29		0.39		0.68	
2 hr Peak Flow (Qpk) cf/sec	1.16		1.55		2.71	
<u>Effluent (30 Day Average)</u>						
BOD ₅ (mg/l)	300					
TSS (mg/l)	300					
<u>Process Loadings</u>						
MLSS (mg/l)	3000					
RASS (mg/l)	6000					
<u>Aeration</u>						
Total Aeration Vol. Available	13444.2 cf		17925.6 cf		31369.8 cf	
Organic Loading (lbs/day/1000cu ft)	34.9 lbs		34.9 lbs		34.9 lbs	
TCEQ Maximum Organic Loading lbs/day/1000cu ft	35 lbs		35 lbs		35 lbs	
<u>Digester</u>						
Total Volume Available	9603 cf		12804 cf		22407 cf	
Digester Loadings (Vol.) / (lbs BOD ₅)	20.5 cf/lb		20.5 cf/lb		20.5 cf/lb	
TCEQ Minimum Volume for Organic Loading	20 cf/lb		20 cf/lb		20 cf/lb	
Retention Time (Vol) / (BOD ₅)(1.1355)	18.0 days		18.0 days		18.0 days	
<u>Clarifier</u>						
Diameter	36 ft (Dia "A") 0 ft (Dia "B") 0 ft (Dia "C")		36 ft (Dia "A") 0 ft (Dia "B") 0 ft (Dia "C")		36 ft (Dia "A") 32 ft (Dia "B") 0 ft (Dia "C")	
Area	1017.9 sf		1017.9 sf		1822.1 sf	
TCEQ Maximum Surface Loading @ Qav	1,200 GPD/sf		1,200 GPD/sf		1,200 GPD/sf	
Surface Loading @ Qpk	736.83 GPD/sf		982.44 GPD/sf		960.42 GPD/sf	
Stilling Well Diameter	4 ft (Dia "A") 0 ft (Dia "B") 0 ft (Dia "C")		4 ft (Dia "A") 0 ft (Dia "B") 0 ft (Dia "C")		4 ft (Dia "A") 4 ft (Dia "B") 0 ft (Dia "C")	
Stilling Well Area	12.57 sf		12.57 sf		25.13 sf	

Vert. Flow Velocity @ Qpk (Area)	(CFS) /	0.09 ft/sec	0.12 ft/sec	0.11 ft/sec
		Third Phase	Third Phase	Third Phase
<u>Clarifier Weir</u>				
Weir Diameter		34 ft ("A") 1 ft ("B")	34 ft ("A") 1 ft ("B")	34 ft ("A") 1 ft ("B")
Weir Length		106.8 ft ("A") 1.0 ft ("B")	106.8 ft ("A") 1.0 ft ("B")	106.8 ft ("A") 1.0 ft ("B")
Total Weir length		338.7	338.7	338.7
Maximum Weir loading at Qpk		20,000 GPD/sq.ft.	20,000 GPD/sq.ft.	20,000 GPD/sq.ft.
Weir Loading at Qpk		2,214.3 GPD/sq.ft.	2,952.4 GPD/sq.ft.	5,166.7 GPD/sq.ft.

Chlorine Contact Chamber

Volume Required by TCEQ	1,392.6	1,856.8	3,249.4
Volume Furnished cf	2000.00 cf	2000.00 cf	3400.00 cf
Volume gal	14,960.0 gal	14,960.0 gal	25,432.0 gal
Min TCEQ Detention Time	20 min	20 min	20 min
Detention Time @ Qpk (Vol. Gal)(1440) / (Qpk GPD)	28.7 min	21.5 min	20.9 min
Dosage Rate			
lb/day=Qpk MGD**mg/1*8.34	71.94 lb/day	95.92 lb/day	167.87 lb/day
Solution Water Supply			
GPM=20 Gpm/100lb/day	14.39 GPM	19.18 GPM	33.57 GPM

ATTACHMENT

T-8

WIND ROSE PLOT

Station #03927 - DALLAS/FORT WORTH/REGIONAL AR, TX

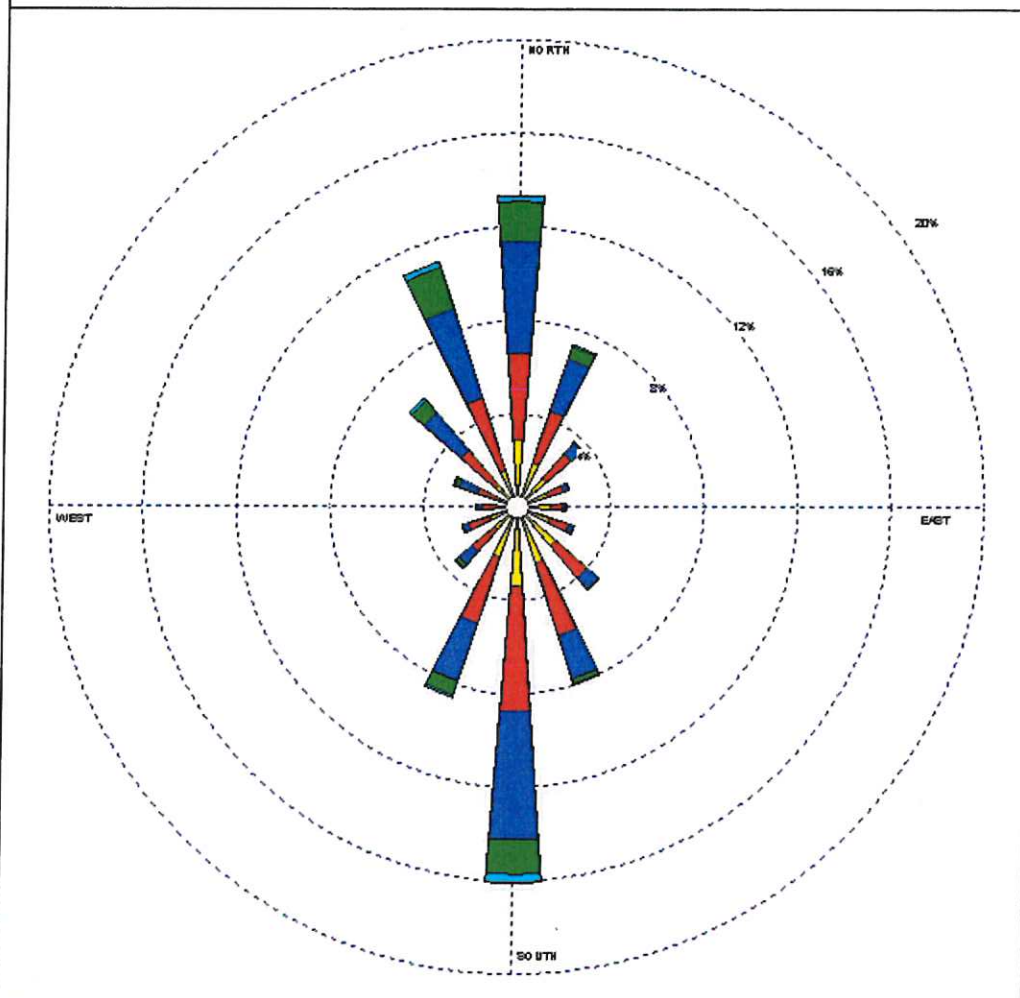

Wind Speed (m/s) 	MODELER	DATE	COMPANY NAME
	Sara West	8/29/2002	USDA-ARS
	DISPLAY	UNIT	COMMENTS
	Wind Speed	m/s	
	AVG. WIND SPEED	CALM WINDS	
	5.03 m/s	3.35%	
	ORIENTATION	PLOT YEAR-DATE-TIME	
	Direction (blowing from)	1961 Dec 1 - Dec 31 Midnight - 11 PM	

WPPC Dr. View 2.3 by Collins Environmental Software - www.collins-environmental.com



<https://www.wcc.nrcs.usda.gov/ftpref/downloads/climate/windrose/texas/>



reUse
ENGINEERING
4411 SIH 35, Suite 100
Georgetown, TX 78626
TX Firm No. 21880

**TCCI MONTGOMERY GARDENS
TPDES PERMIT APPLICATION
COLLIN COUNTY, TEXAS**

**WIND ROSE - FORT
WORTH, TEXAS**

Attachment 6

Candice Calhoun

From: Jeff Goebel <Jeff_Goebel@outlook.com>
Sent: Wednesday, June 18, 2025 3:01 PM
To: Candice Calhoun
Subject: Re: Amendment Application for WQ0016354001

I am requesting a major amendment with renewal due to the fact that permits are taking 12 months.

Thank you
Jeff Goebel

Sent from my iPhone

On Jun 18, 2025, at 2:57 PM, Candice Calhoun <Candice.Calhoun@tceq.texas.gov> wrote:

Good afternoon, Mr. Goebel,

I am reviewing the amendment application for WQ0016354001 and noticed it was submitted as a "Major Amendment with Renewal", however, the permit does not expire until May 1, 2030. Can you please provide clarification as to why you are wanting to renew early? If you are not wanting to renew and only want to submit as a "Major Amendment without Renewal", please let me know.

Please let me know if you have any questions.

Regards,

 **Candice Courville**
License & Permit Specialist
ARP Team | Water Quality Division
Texas Commission on Environmental
Quality
512-239-4312
candice.calhoun@tceq.texas.gov

How is our customer service? Fill out our online customer satisfaction survey at
www.tceq.texas.gov/customersurvey

Candice Calhoun

From: Jeff Goebel <Jeff_Goebel@outlook.com>
Sent: Thursday, June 26, 2025 4:15 PM
To: Candice Calhoun
Subject: Re: Application to Amend Permit No. WQ0016354001 - Notice of Deficiency
Attachments: wq0016354001-nod1.pdf; Montgomery Gardens landowner List.docx; Section 9 item C.pdf; Section 2 item e.pdf; CDF Revised Page 2.pdf

Please see response to your NOD

1. Core Data Form, Section III, item 25: the description to the facility does not match my verification. Per my verification, the intersection is from County Road 549 and Texas State Highway 78 instead of Farm-to-Market Road 549 and Texas State Highway 78.

Please provide clarification on the description provided as well as provide an updated CDF.

Please see revised CDF

2. Section 2, item e of the administrative report: the amendment request was not listed.

Please provide an updated section of the application to show the amendment request.

Please see attached

3. Section 9, item C of the administrative report: the ownership type of the facility was not indicated. Please provide an updated section of the application to show the correct ownership of the facility.

Please see attached

4. USGS Topographic Map: the USGS map provided is missing the one-mile radius and the scale of map. Please provide an updated USGS map to include the missing items.

An original full size USGS map was submitted with the application.

According to the TWDB and TCEQ sites no water wells or WWTP are within 1 miles, therefore it was not included on the USGS map.

5. Landowner List: the name and address for affected landowner labeled as number 5 was not provided. If you are unable to obtain the name and address from the Collin County Appraisal District, please confirm that. Otherwise, provide an updated list to include the name and address of the landowner.

The property is Government owned and not listed in the CCAD.

6. Landowner Labels: Please provide the landowner list formatted for mailing labels (Avery 5160) in a Microsoft Word document.

Please see attached

7. The following is a portion of the NORI which contains information relevant to your application. Please read it carefully and indicate if it contains any errors or omissions. The complete notice will be sent to you once the application is declared administratively complete.

Please revise the NORI and send back via email with the information provided, and the correct proposed flow

8. The application indicates that public notices in Spanish are required. After confirming the portion of the NORI above does not contain any errors or omissions, please use the attached template to translate the NORI into Spanish. Only the first and last paragraphs are unique to this application and require translation. Please provide the translated Spanish NORI in a Microsoft Word document.

Please see above

18. Telephone Number	19. Extension or Code	20. Fax Number (if applicable)
(214) 734-0306		() -

SECTION III: Regulated Entity Information

21. General Regulated Entity Information (If 'New Regulated Entity' is selected, a new permit application is also required.)								
<input type="checkbox"/> New Regulated Entity <input checked="" type="checkbox"/> Update to Regulated Entity Name <input type="checkbox"/> Update to Regulated Entity Information								
<i>The Regulated Entity Name submitted may be updated, in order to meet TCEQ Core Data Standards (removal of organizational endings such as Inc, LP, or LLC).</i>								
22. Regulated Entity Name (Enter name of the site where the regulated action is taking place.)								
Montgomery Gardens WWTP								
23. Street Address of the Regulated Entity: (No PO Boxes)								
	City		State		ZIP		ZIP + 4	
24. County								

If no Street Address is provided, fields 25-28 are required.

25. Description to Physical Location:	located approximately 1.15 miles southeast of the intersection of County Road 549 and Texas State Highway 78, in Collin County, Texas 75442							
26. Nearest City	State				Nearest ZIP Code			
Capeville	Te				75442			
<i>Latitude/Longitude are required and may be added/updated to meet TCEQ Core Data Standards. (Geocoding of the Physical Address may be used to supply coordinates where none have been provided or to gain accuracy).</i>								
27. Latitude (N) In Decimal:			28. Longitude (W) In Decimal:					
Degrees	Minutes	Seconds	Degrees	Minutes	Seconds			
33	4	22.93	-96	24	24.31			
29. Primary SIC Code (4 digits)	30. Secondary SIC Code (4 digits)		31. Primary NAICS Code (5 or 6 digits)			32. Secondary NAICS Code (5 or 6 digits)		
4952								
33. What is the Primary Business of this entity? (Do not repeat the SIC or NAICS description.)								
Water Utilities								
34. Mailing Address:	14675 Dallas Parkway, Suite 575							
	City	Dallas	State	TX	ZIP	75254	ZIP + 4	
35. E-Mail Address:	111tcci@att.net							
36. Telephone Number	37. Extension or Code				38. Fax Number (if applicable)			
(214) 734-306					() -			

c. Check the box next to the appropriate permit type.

- ☒ TPDES Permit
☐ TLAP
☐ TPDES Permit with TLAP component
☐ Subsurface Area Drip Dispersal System (SADDS)

d. Check the box next to the appropriate application type

- | | |
|---|---|
| <input type="checkbox"/> New | |
| <input checked="" type="checkbox"/> Major Amendment <u>with</u> Renewal | <input type="checkbox"/> Minor Amendment <u>with</u> Renewal |
| <input type="checkbox"/> Major Amendment <u>without</u> Renewal | <input type="checkbox"/> Minor Amendment <u>without</u> Renewal |
| <input type="checkbox"/> Renewal without changes | <input type="checkbox"/> Minor Modification of permit |

e. For amendments or modifications, describe the proposed changes: Change in location and flow

f. For existing permits:

Permit Number: WQ00 16354001

EPA I.D. (TPDES only): TX 0144606

Expiration Date: 5/1/2030

Section 3. Facility Owner (Applicant) and Co-Applicant Information (Instructions Page 26)

A. The owner of the facility must apply for the permit.

What is the Legal Name of the entity (applicant) applying for this permit?

Shevet Asher, LLC

(The legal name must be spelled exactly as filed with the Texas Secretary of State, County, or in the legal documents forming the entity.)

If the applicant is currently a customer with the TCEQ, what is the Customer Number (CN)?

You may search for your CN on the TCEQ website at <http://www15.tceq.texas.gov/crpub/>

CN: Not a Current Customer of TCEQ

What is the name and title of the person signing the application? The person must be an executive official meeting signatory requirements in 30 TAC § 305.44.

Prefix: Mr

Last Name, First Name: Cansler

Title: Manager

Credential: Click to enter text.

B. **Co-applicant information.** Complete this section only if another person or entity is required to apply as a co-permittee.

What is the Legal Name of the co-applicant applying for this permit?

NA

(The legal name must be spelled exactly as filed with the TX SOS, with the County, or in the legal documents forming the entity.)

3. Do the students at these schools attend a bilingual education program at another location?

☐ Yes ☒ No

4. Would the school be required to provide a bilingual education program but the school has waived out of this requirement under 19 TAC §89.1205(g)?

☐ Yes ☒ No

5. If the answer is **yes** to **question 1, 2, 3, or 4**, public notices in an alternative language are required. Which language is required by the bilingual program? Spanish

F. Summary of Application in Plain Language Template

Complete the F. Summary of Application in Plain Language Template (TCEQ Form 20972), also known as the plain language summary or PLS, and include as an attachment.

Attachment: A-3

G. Public Involvement Plan Form

Complete the Public Involvement Plan Form (TCEQ Form 20960) for each application for a **new permit or major amendment to a permit** and include as an attachment.

Attachment: A-4

Section 9. Regulated Entity and Permitted Site Information (Instructions Page 29)

A. If the site is currently regulated by TCEQ, provide the Regulated Entity Number (RN) issued to this site. RN 111707071

Search the TCEQ's Central Registry at <http://www15.tceq.texas.gov/crpub/> to determine if the site is currently regulated by TCEQ.

B. Name of project or site (the name known by the community where located):

Montgomery Gardens WWTF

C. Owner of treatment facility: Shevet Asher, LLC

Ownership of Facility: ☐ Public ☒ Private ☐ Both ☐ Federal

D. Owner of land where treatment facility is or will be:

Prefix: Click to enter text. Last Name, First Name: Shevet Asher, LLC

Title: Click to enter text. Credential: Click to enter text.

Organization Name: Shevet Asher, LLC

Mailing Address: 14675 Dallas Parkway, Suite 575 City, State, Zip Code: Dallas Texas 75254

Phone No.: 214-734-0306 E-mail Address: joe@tccitx.com

If the landowner is not the same person as the facility owner or co-applicant, attach a lease agreement or deed recorded easement. See instructions.

Attachment: NA

1. TCCI MONTGOMERY
GARDENS LLC
14675 DALLAS PARKWAY STE
575
DALLAS TEXAS 75257
4. FONSECA JOSE ROSARIO &
1192 SOMMERSET DR
NEVADA TX 75173

2. NEVADA FARMS LLC
1065 E CENTERVILLE RD APT
3305
GARLAND TEXAS 75041

5. GOVERNMENT OWNED –
FEDERAL LAND

3. NAVADA FARMS LLC
PO BOX 69
ROCKWALL TEXAS 75087

Candice Calhoun

From: Candice Calhoun
Sent: Tuesday, July 15, 2025 10:03 AM
To: Jeff Goebel
Cc: Erwin Madrid
Subject: Application to Amend Permit No. WQ0016354001 - Notice of Deficiency 30-Day Will Return Letter
Attachments: WQ0016354001_Will Return Ltr.pdf
Importance: High

Good morning, Mr. Goebel,

The attached Notice of Deficiency 30-Day Will Return letter was mailed on July 15, 2025, requesting additional information needed to declare the application administratively complete. Please mail an original and two copies (with a cover letter) of the complete response by August 14, 2025.

Regards,



Candice Courville

License & Permit Specialist
ARP Team | Water Quality Division
Texas Commission on Environmental
Quality
512-239-4312
candice.calhoun@tceq.texas.gov

How is our customer service? Fill out our online customer satisfaction survey at
www.tceq.texas.gov/customersurvey

Candice Calhoun

From: Jeff Goebel <Jeff_Goebel@outlook.com>
Sent: Thursday, August 7, 2025 1:42 PM
To: Candice Calhoun
Subject: Re: Application to Amend Permit No. WQ0016354001 - Notice of Deficiency
Attachments: Mont Gardens NORI Translated.docx; Montgomery Gardens USGS Map.pdf; Montgomery Gardens Property Owners List.docx

Please see USGS Map and land owner list without numbers.

Please see NORI translated.

Please confirm receipt and let me know if you need anything else.

Thank you

Jeff Goebel

From: Candice Calhoun <Candice.Calhoun@tceq.texas.gov>
Sent: Tuesday, July 1, 2025 8:52 AM
To: Jeff Goebel <Jeff_Goebel@outlook.com>
Subject: RE: Application to Amend Permit No. WQ0016354001 - Notice of Deficiency

Good morning, Jeff,

Thank you for your response. The response to items 1, 2, 3, and 5. However, more information is needed for items 4, 6, 7, and 8. Please see below.

1. **Item 4 of NOD (USGS Map)** – We do not review the paper application; we review the electronic application. The USGS map provided in the electronic application did not include the one-mile radius or the scale of map. These are both required per my checklist. Please provide a PDF copy of the USGS map to include the missing items.
2. **Item 6 of the NOD (Mailing Labels)** – the mailing labels should not be numbered as well as is not in the correct format. The appropriate two-character abbreviation must be used for the state. Please provide a revised word document for the labels.

TCCI MONTGOMERY
GARDENS LLC
14675 DALLAS PARKWAY STE
575
DALLAS TEXAS 75257
FONSECA JOSE ROSARIO &
1192 SOMMERSET DR
NEVADA TX 75173

NEVADA FARMS LLC
1065 E CENTERVILLE RD APT
3305
GARLAND TEXAS 75041

GOVERNMENT OWNED –
FEDERAL LAND

NAVADA FARMS LLC
PO BOX 69
ROCKWALL TEXAS 75087



U.S. DEPARTMENT OF THE INTERIOR
U.S. GEOLOGICAL SURVEY



LAVON QUADRANGLE
TEXAS - COLLIN COUNTY
7.5-MINUTE SERIES

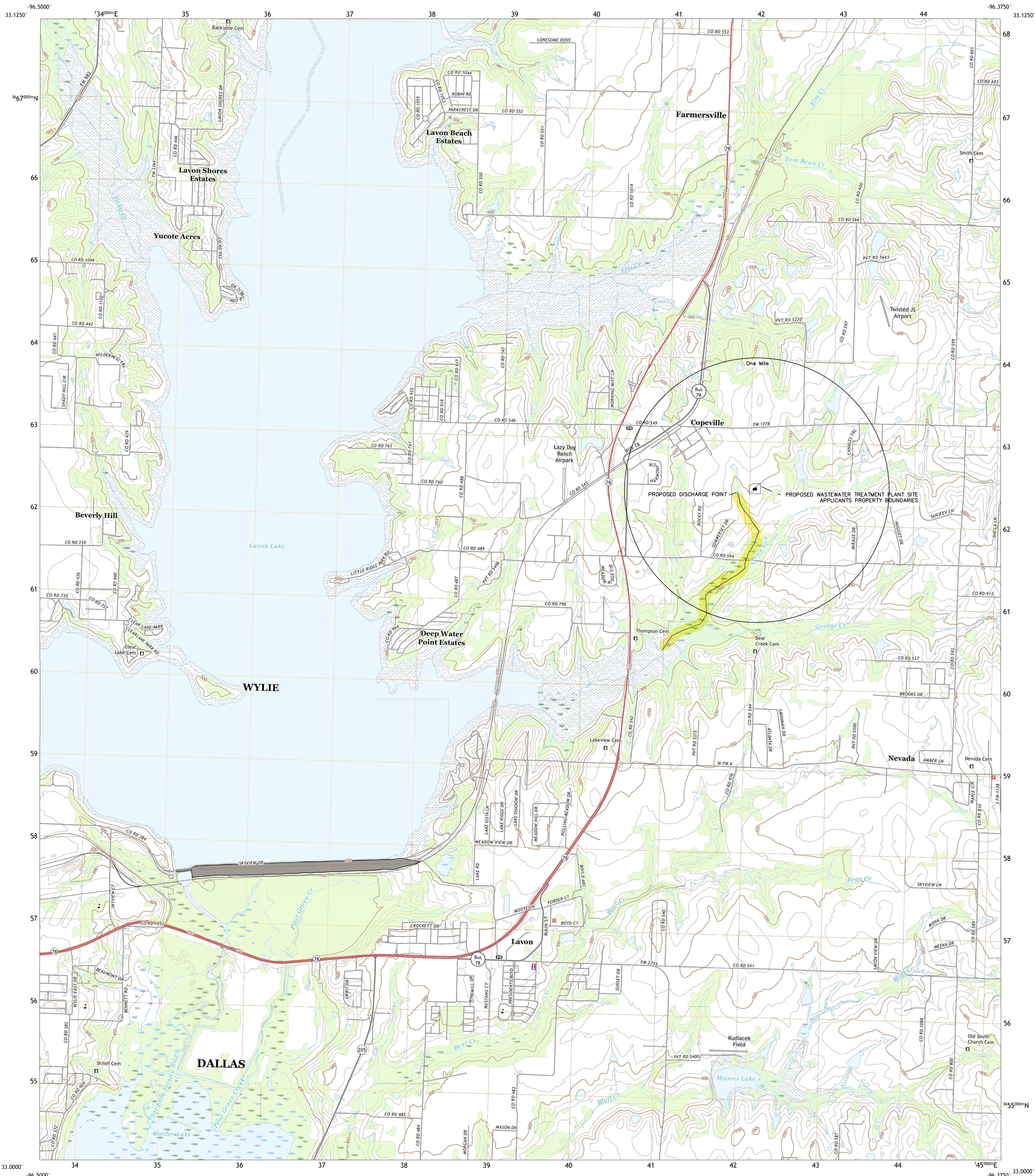

Produced by the United States Geological Survey

North American Datum of 1983 (NAD83)
World Geodetic System of 1984 (WGS84), Projection and
1 000-meter grid/Universal Transverse Mercator, Zone 14S
This map is not a legal document. Boundaries may be
generalized for this map scale. Private lands within government
reservations may not be shown. Obtain permission before
entering private lands.

Imagery.....NAP, September 2016 - November 2016
Roads.....U.S. Census Bureau, 2015 - 2018
Names.....GNIS, 1979 - 2021
Hydrography.....National Hydrography Dataset, 2002 - 2018
Contours.....National Elevation Dataset, 2021
Boundaries.....Multiple sources; see metadata file, 2019 - 2021
Wetlands.....FWS National Wetlands Inventory, Not Available

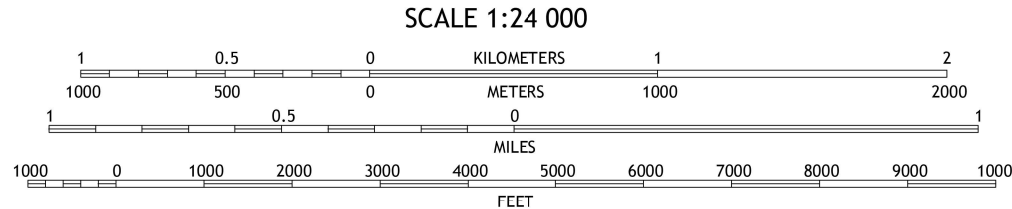
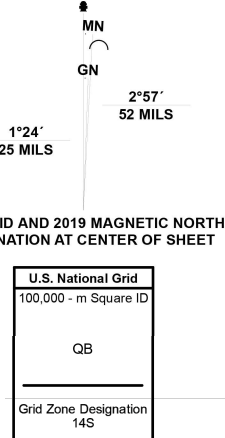

1	2	3
4	5	6
7	8	9

ADJOINING QUADRANGLES

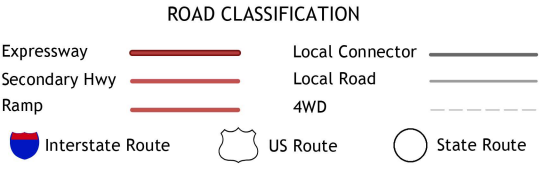

LAVON, TX
2022

