



# Administrative Package Cover Page

**This file contains the following documents:**

1. Summary of application (in plain language)
2. First Notice (NORI-Notice of Receipt of Application and Intent to Obtain a Permit)
3. Application Materials



## TEXAS COMMISSION ON ENVIRONMENTAL QUALITY

### PLAIN LANGUAGE SUMMARY FOR TPDES OR TLAP PERMIT APPLICATIONS

#### Plain Language Summary Template and Instructions for Texas Pollutant Discharge Elimination System (TPDES) and Texas Land Application (TLAP) Permit Applications

Applicants should use this template to develop a plain language summary as required by [Title 30, Texas Administrative Code \(30 TAC\), Chapter 39, Subchapter H](#). Applicants may modify the template as necessary to accurately describe their facility as long as the summary includes the following information: (1) the function of the proposed plant or facility; (2) the expected output of the proposed plant or facility; (3) the expected pollutants that may be emitted or discharged by the proposed plant or facility; and (4) how the applicant will control those pollutants, so that the proposed plant will not have an adverse impact on human health or the environment.

Fill in the highlighted areas below to describe your facility and application in plain language. Instructions and examples are provided below. Make any other edits necessary to improve readability or grammar and to comply with the rule requirements.

If you are subject to the alternative language notice requirements in [30 TAC Section 39.426](#), **you must provide a translated copy of the completed plain language summary in the appropriate alternative language as part of your application package**. For your convenience, a Spanish template has been provided below.

#### ENGLISH TEMPLATE FOR TPDES or TLAP NEW/RENEWAL/AMENDMENT APPLICATIONS Enter 'INDUSTRIAL' or 'DOMESTIC' here WASTEWATER/STORMWATER

*The following summary is provided for this pending water quality permit application being reviewed by the Texas Commission on Environmental Quality as required by 30 TAC Chapter 39. The information provided in this summary may change during the technical review of the application and is not a federal enforceable representation of the permit application.*

Sanger Laguna Azure, LLC (CN# TBD) proposes to operate Sanger Laguna Azure WWTP (RN# TBD), an activated sludge process operating in the complete mix mode. The facility will be located at approximately 0.77 miles northwest of the intersection of FM 2153 and FM 2164, in Sanger, Denton County, Texas 76266. This is a new application to discharge at a daily flow up to 950,000 gallons per day of treated domestic wastewater.

Discharges from the facility are expected to contain five-day carbonaceous biochemical oxygen demand (CBOD<sub>5</sub>), total suspended solids (TSS), ammonia nitrogen (NH<sub>4</sub>-N), and *E. coli*. Domestic wastewater will be treated by an activated sludge process plant.



**PLANTILLA EN ESPAÑOL PARA SOLICITUDES NUEVAS/RENOVACIONES/ENMIENDAS DE  
TPDES o TLAP**

**AGUAS RESIDUALES DOMÉSTICAS /AGUAS PLUVIALES**

*El siguiente resumen se proporciona para esta solicitud de permiso de calidad del agua pendiente que está siendo revisada por la Comisión de Calidad Ambiental de Texas según lo requerido por el Capítulo 39 del Código Administrativo de Texas 30. La información proporcionada en este resumen puede cambiar durante la revisión técnica de la solicitud y no es una representación ejecutiva fedérale de la solicitud de permiso.*

Sanger Laguna Azure, LLC (CN#TBD) propone operar Sanger Laguna Azure WWTP RN# TBD, un proceso de lodos activados que opera en el modo de mezcla complete. La instalación estará ubicada en 0.77 millas al noroeste de la intersección de FM 2153 y FM 2164, en Sanger, Condado de Denton, Texas 76266. Esta es una nueva aplicación para descargar a un flujo dilario hasta 950,000 galones por día de aguas residuales domésticas tratadas.

Se espera que las descargas de la instalación contengan una demanda bioquímica de oxígeno carbonoso de cinco días, nitrógeno amoniacal, y E. coli.. Las aguas residuales deomesticas serán. **está** tratado por mediante un proceso lodos activados.

# TEXAS COMMISSION ON ENVIRONMENTAL QUALITY



## NOTICE OF RECEIPT OF APPLICATION AND INTENT TO OBTAIN WATER QUALITY PERMIT

**PROPOSED PERMIT NO. WQ0016624001**

**APPLICATION.** Sanger Laguna Azure LLC and James N. Horn, 2101 Cedar Springs Road, Suite 700, Dallas, Texas 75201, have applied to the Texas Commission on Environmental Quality (TCEQ) for proposed Texas Pollutant Discharge Elimination System (TPDES) Permit No. WQ0016624001 (EPA I.D. No. TX0146609) to authorize the discharge of treated wastewater at a volume not to exceed a daily average flow of 950,000 gallons per day. The domestic wastewater treatment facility will be located approximately 0.77 miles northwest of the intersection of Farm-to-Market Road 2153 and Farm-to-Market Road 2164, near the city of Sanger, in Denton County, Texas 76266. The discharge route will be from the plant site to an unnamed tributary, thence to another unnamed tributary, thence to Clear Creek, thence to Elm Fork Trinity River. TCEQ received this application on September 16, 2024. The permit application will be available for viewing and copying at Sanger Public Library, 501 Bolivar Street, Sanger, in Denton County, Texas prior to the date this notice is published in the newspaper. The application, including any updates, and associated notices are available electronically at the following webpage:

<https://www.tceq.texas.gov/permitting/wastewater/pending-permits/tpdes-applications>.

This link to an electronic map of the site or facility's general location is provided as a public courtesy and not part of the application or notice. For the exact location, refer to the application.

<https://gisweb.tceq.texas.gov/LocationMapper/?marker=-97.131388,33.345&level=18>

**ALTERNATIVE LANGUAGE NOTICE.** Alternative language notice in Spanish is available at:

<https://www.tceq.texas.gov/permitting/wastewater/pending-permits/tpdes-applications>.

El aviso de idioma alternativo en español está disponible en

<https://www.tceq.texas.gov/permitting/wastewater/pending-permits/tpdes-applications>.

**ADDITIONAL NOTICE.** TCEQ's Executive Director has determined the application is administratively complete and will conduct a technical review of the application. After technical review of the application is complete, the Executive Director may prepare a draft permit and will issue a preliminary decision on the application. **Notice of the Application and Preliminary Decision will be published and mailed to those who are on the county-wide mailing list and to those who are on the mailing list for this application. That notice will contain the deadline for submitting public comments.**

**PUBLIC COMMENT / PUBLIC MEETING.** You may submit public comments or request a public meeting on this application. The purpose of a public meeting is to provide the opportunity to submit comments or to ask questions about the application. TCEQ will hold a

public meeting if the Executive Director determines that there is a significant degree of public interest in the application or if requested by a local legislator. A public meeting is not a contested case hearing.

**OPPORTUNITY FOR A CONTESTED CASE HEARING.** After the deadline for submitting public comments, the Executive Director will consider all timely comments and prepare a response to all relevant and material, or significant public comments. **Unless the application is directly referred for a contested case hearing, the response to comments, and the Executive Director's decision on the application, will be mailed to everyone who submitted public comments and to those persons who are on the mailing list for this application. If comments are received, the mailing will also provide instructions for requesting reconsideration of the Executive Director's decision and for requesting a contested case hearing.** A contested case hearing is a legal proceeding similar to a civil trial in state district court.

**TO REQUEST A CONTESTED CASE HEARING, YOU MUST INCLUDE THE FOLLOWING ITEMS IN YOUR REQUEST:** your name, address, phone number; applicant's name and proposed permit number; the location and distance of your property/activities relative to the proposed facility; a specific description of how you would be adversely affected by the facility in a way not common to the general public; a list of all disputed issues of fact that you submit during the comment period and, the statement "[I/we] request a contested case hearing." If the request for contested case hearing is filed on behalf of a group or association, the request must designate the group's representative for receiving future correspondence; identify by name and physical address an individual member of the group who would be adversely affected by the proposed facility or activity; provide the information discussed above regarding the affected member's location and distance from the facility or activity; explain how and why the member would be affected; and explain how the interests the group seeks to protect are relevant to the group's purpose.

Following the close of all applicable comment and request periods, the Executive Director will forward the application and any requests for reconsideration or for a contested case hearing to the TCEQ Commissioners for their consideration at a scheduled Commission meeting.

The Commission may only grant a request for a contested case hearing on issues the requestor submitted in their timely comments that were not subsequently withdrawn. **If a hearing is granted, the subject of a hearing will be limited to disputed issues of fact or mixed questions of fact and law relating to relevant and material water quality concerns submitted during the comment period.**

**MAILING LIST.** If you submit public comments, a request for a contested case hearing or a reconsideration of the Executive Director's decision, you will be added to the mailing list for this specific application to receive future public notices mailed by the Office of the Chief Clerk. In addition, you may request to be placed on: (1) the permanent mailing list for a specific applicant name and permit number; and/or (2) the mailing list for a specific county. If you wish to be placed on the permanent and/or the county mailing list, clearly specify which list(s) and send your request to TCEQ Office of the Chief Clerk at the address below.

**INFORMATION AVAILABLE ONLINE.** For details about the status of the application, visit the Commissioners' Integrated Database at [www.tceq.texas.gov/goto/cid](http://www.tceq.texas.gov/goto/cid). Search the database using the permit number for this application, which is provided at the top of this notice.

**AGENCY CONTACTS AND INFORMATION.** All public comments and requests must be submitted either electronically at <https://www14.tceq.texas.gov/epic/eComment/>, or in writing to the Texas Commission on Environmental Quality, Office of the Chief Clerk, MC-105, P.O. Box 13087, Austin, Texas 78711-3087. Please be aware that any contact information you provide, including your name, phone number, email address and physical address will become part of the agency's public record. For more information about this permit application or the permitting process, please call the TCEQ Public Education Program, Toll Free, at 1-800-687-4040 or visit their website at [www.tceq.texas.gov/goto/pep](http://www.tceq.texas.gov/goto/pep). Si desea información en Español, puede llamar al 1-800-687-4040.

Further information may also be obtained from Sanger Laguna Azure LLC and James N. Horn at the address stated above or by calling Mr. Dallas Wendling, P.E., LJA Engineering, Inc., at 214-620-2772.

Issuance Date: October 9, 2024

# Comisión de Calidad Ambiental del Estado de Texas



## AVISO DE RECIBO DE LA SOLICITUD Y EL INTENTO DE OBTENER PERMISO PARA LA CALIDAD DEL AGUA

### PERMISO PROPUESTO NO. WQ0016624001

**SOLICITUD.** Sanger Laguna Azure LLC and James N. Horn, 2101 Cedar Springs Road, Suite 700, Dallas, Texas 75201, han solicitado a la Comisión de Calidad Ambiental del Estado de Texas (TCEQ) para el propuesto Permiso No. WQ0016624001 (EPA I.D. No. TX 0146609) del Sistema de Eliminación de Descargas de Contaminantes de Texas (TPDES) para autorizar la descarga de aguas residuales tratadas en un volumen que no sobrepasa un flujo promedio diario de 950,000 galones por día. La planta estará ubicada aproximadamente 0.77 millas al noroeste de la intersección de FM 2153 y FM 2164 en el Condado de Denton, Texas 76266. La ruta de descarga es del sitio de la planta a hasta un afluente intermitente sin nombre, de allí otro afluente sin nombre, de allí a Clear Creek, de allí a Elm Fork Trinity River. La TCEQ recibió esta solicitud el 16 de septiembre de 2024. La solicitud para el permiso estará disponible para leerla y copiarla en Sanger Public Library, 501 Bolivar Street, Sanger, Texas antes de la fecha de publicación de este aviso en el periódico. La solicitud (cualquier actualización y aviso inclusive) está disponible electrónicamente en la siguiente página web: <https://www.tceq.texas.gov/permitting/wastewater/pending-permits/tpdes-applications>. Este enlace a un mapa electrónico de la ubicación general del sitio o de la instalación es proporcionado como una cortesía y no es parte de la solicitud o del aviso. Para la ubicación exacta, consulte la solicitud.

<https://gisweb.tceq.texas.gov/LocationMapper/?marker=-97.131388,33.345&level=18>

**AVISO DE IDIOMA ALTERNATIVO.** El aviso de idioma alternativo en español está disponible en <https://www.tceq.texas.gov/permitting/wastewater/pending-permits/tpdes-applications>.

**AVISO ADICIONAL.** El Director Ejecutivo de la TCEQ ha determinado que la solicitud es administrativamente completa y conducirá una revisión técnica de la solicitud. Después de completar la revisión técnica, el Director Ejecutivo puede preparar un borrador del permiso y emitirá una Decisión Preliminar sobre la solicitud. **El aviso de la solicitud y la decisión preliminar serán publicados y enviado a los que están en la lista de correo de las personas a lo largo del condado que desean recibir los avisos y los que están en la lista de correo que desean recibir avisos de esta solicitud. El aviso dará la fecha límite para someter comentarios públicos.**

**COMENTARIO PUBLICO / REUNION PUBLICA.** Usted puede presentar comentarios públicos o pedir una reunión pública sobre esta solicitud. El propósito de una reunión pública es dar la oportunidad de presentar comentarios o hacer preguntas acerca de la solicitud. La TCEQ realiza una reunión pública si el Director Ejecutivo determina que hay un grado de interés

público suficiente en la solicitud o si un legislador local lo pide. Una reunión pública no es una audiencia administrativa de lo contencioso.

**OPORTUNIDAD DE UNA AUDIENCIA ADMINISTRATIVA DE LO CONTENCIOSO.** Después del plazo para presentar comentarios públicos, el Director Ejecutivo considerará todos los comentarios apropiados y preparará una respuesta a todo los comentarios públicos esenciales, pertinentes, o significativos. **A menos que la solicitud haya sido referida directamente a una audiencia administrativa de lo contencioso, la respuesta a los comentarios y la decisión del Director Ejecutivo sobre la solicitud serán enviados por correo a todos los que presentaron un comentario público y a las personas que están en la lista para recibir avisos sobre esta solicitud. Si se reciben comentarios, el aviso también proveerá instrucciones para pedir una reconsideración de la decisión del Director Ejecutivo y para pedir una audiencia administrativa de lo contencioso.** Una audiencia administrativa de lo contencioso es un procedimiento legal similar a un procedimiento legal civil en un tribunal de distrito del estado.

**PARA SOLICITAR UNA AUDIENCIA DE CASO IMPUGNADO, USTED DEBE INCLUIR EN SU SOLICITUD LOS SIGUIENTES DATOS:** su nombre, dirección, y número de teléfono; el nombre del solicitante y número del permiso; la ubicación y distancia de su propiedad/actividad con respecto a la instalación; una descripción específica de la forma cómo usted sería afectado adversamente por el sitio de una manera no común al público en general; una lista de todas las cuestiones de hecho en disputa que usted presente durante el período de comentarios; y la declaración "[Yo/nosotros] solicito/solicitamos una audiencia de caso impugnado". Si presenta la petición para una audiencia de caso impugnado de parte de un grupo o asociación, debe identificar una persona que representa al grupo para recibir correspondencia en el futuro; identificar el nombre y la dirección de un miembro del grupo que sería afectado adversamente por la planta o la actividad propuesta; proveer la información indicada anteriormente con respecto a la ubicación del miembro afectado y su distancia de la planta o actividad propuesta; explicar cómo y porqué el miembro sería afectado; y explicar cómo los intereses que el grupo desea proteger son pertinentes al propósito del grupo.

Después del cierre de todos los períodos de comentarios y de petición que aplican, el Director Ejecutivo enviará la solicitud y cualquier petición para reconsideración o para una audiencia de caso impugnado a los Comisionados de la TCEQ para su consideración durante una reunión programada de la Comisión. La Comisión sólo puede conceder una solicitud de una audiencia de caso impugnado sobre los temas que el solicitante haya presentado en sus comentarios oportunos que no fueron retirados posteriormente. Si se concede una audiencia, el tema de la audiencia estará limitado a cuestiones de hecho en disputa o cuestiones mixtas de hecho y de derecho relacionadas a intereses pertinentes y materiales de calidad del agua que se hayan presentado durante el período de comentarios.

**LISTA DE CORREO.** Si somete comentarios públicos, un pedido para una audiencia administrativa de lo contencioso o una reconsideración de la decisión del Director Ejecutivo, la Oficina del Secretario Principal enviará por correo los avisos públicos en relación con la solicitud. Además, puede pedir que la TCEQ ponga su nombre en una o más de las listas correos siguientes (1) la lista de correo permanente para recibir los avisos de el solicitante indicado por nombre y número del permiso específico y/o (2) la lista de correo de todas las

solicitudes en un condado específico. Si desea que se agregue su nombre en una de las listas designe cual lista(s) y envía por correo su pedido a la Oficina del Secretario Principal de la TCEQ.

**INFORMACIÓN DISPONIBLE EN LÍNEA.** Para detalles sobre el estado de la solicitud, favor de visitar la Base de Datos Integrada de los Comisionados en [www.tceq.texas.gov/goto/cid](http://www.tceq.texas.gov/goto/cid). Para buscar en la base de datos, utilizar el número de permiso para esta solicitud que aparece en la parte superior de este aviso.

**CONTACTOS E INFORMACIÓN A LA AGENCIA.** Todos los comentarios públicos y solicitudes deben ser presentadas electrónicamente vía <http://www14.tceq.texas.gov/epic/eComment/> o por escrito dirigidos a la Comisión de Texas de Calidad Ambiental, Oficial de la Secretaría (Office of Chief Clerk), MC-105, P.O. Box 13087, Austin, Texas 78711-3087. Tenga en cuenta que cualquier información personal que usted proporcione, incluyendo su nombre, número de teléfono, dirección de correo electrónico y dirección física pasarán a formar parte del registro público de la Agencia. Para obtener más información acerca de esta solicitud de permiso o el proceso de permisos, llame al programa de educación pública de la TCEQ, gratis, al 1-800-687-4040. Si desea información en Español, puede llamar al 1-800-687-4040.

También se puede obtener información adicional del Sanger Laguna Azure LLC and James N. Horn a la dirección indicada arriba o llamando a Sr. Dallas Wendling, P.E., LJA Engineering, Inc., al 214.620.2772.

Fecha de emisión el 9 de octubre de 2024

September 30, 2024

Via Email to:  
Leah.Whallon@tceq.texas.gov

Re: Response Letter for Case No.: WQ0016624001  
Sanger Laguna Azure WWTP  
LJA Job No. NT675-0365

Dear Ms. Whallon:

In response to the TCEQ comments dated September 26, 2024, we have addressed your comments as follows.

1. The following is a portion of the NORI which contains information relevant to your application. Please read it carefully and indicate if it contains any errors or omissions. The complete notice will be sent to you once the application is declared administratively complete.

APPLICATION. Sanger Laguna Azure LLC and James N. Horn, 2101 Cedar Springs Road, Suite 700, Dallas, Texas 75201, has applied to the Texas Commission on Environmental Quality (TCEQ) for proposed Texas Pollutant Discharge Elimination System (TPDES) Permit No. WQ0016624001 (EPA I.D. No. TX0146609) to authorize the discharge of treated wastewater at a volume not to exceed a daily average flow of 950,000 gallons per day. The domestic wastewater facility will be located at approximately 0.77 miles northwest of the intersection of Farm-to-Market Road 2153 and Farm-to-Market Road 2164, near the city of Sanger in Denton County Texas 76266. The discharge route will be from the plant site to and unnamed tributary, thence to Clear Creek, thence to Lewisville Lake (pending RWA). TCEQ received this application on September 16, 2024. The permit application will be available for viewing and copying at Sanger Public Library, help desk, 501 Bolivar Street, Sanger, in Denton County, Texas prior to the date this notice is published in the newspaper. The application, including any updates, and associated notices are available electronically at the following webpage:

<https://www.tceq.texas.gov/permitting/wastewater/pending-permits/tpdes-applications> .

This link to an electronic map of the site or facility's general location is provided as a public courtesy and not part of the application or notice. For the exact location, refer to the application.

<https://gisweb.tceq.texas.gov/LocationMapper/?marker=-97.131388,33.345&level=18>

Further information may also be obtained from Sanger Laguna Azure LLC and James N. Horn at the address stated above or by calling Mr. Dallas Wendling, P.E., Project Manager, LJA Engineering, Inc., at 214-620-2772.

*Response: The version of the NORI included below is a copy of the above with changes noted in red.*

APPLICATION. Sanger Laguna Azure LLC and James N. Horn, 2101 Cedar Springs Road, Suite 700, Dallas, Texas 75201, has applied to the Texas Commission on Environmental Quality (TCEQ) for proposed Texas Pollutant Discharge Elimination System (TPDES) Permit No. WQ0016624001 (EPA I.D. No. TX0146609) to authorize the discharge of treated



wastewater at a volume not to exceed a daily average flow of 950,000 gallons per day. The domestic wastewater facility will be located at approximately 0.77 miles northwest of the intersection of Farm-to-Market Road 2153 and Farm-to-Market Road 2164, near the city of Sanger in Denton County Texas 76266. The discharge route will be from the plant site to and unnamed tributary, thence to Clear Creek, **thence to Elm Fork Trinity River**, thence to Lewisville Lake (pending RWA). TCEQ received this application on September 16, 2024. The permit application will be available for viewing and copying at Sanger Public Library, help desk, 501 Bolivar Street, Sanger, in Denton County, Texas prior to the date this notice is published in the newspaper. The application, including any updates, and associated notices are available electronically at the following webpage:

<https://www.tceq.texas.gov/permitting/wastewater/pending-permits/tpdes-applications> .

This link to an electronic map of the site or facility's general location is provided as a public courtesy and not part of the application or notice. For the exact location, refer to the application.

<https://gisweb.tceq.texas.gov/LocationMapper/?marker=-97.131388,33.345&level=18>

Further information may also be obtained from Sanger Laguna Azure LLC and James N. Horn at the address stated above or by calling Mr. Dallas Wendling, P.E., Project Manager, LJA Engineering, Inc., at 214-620-2772.

2. The application indicates that public notices in Spanish are required. After confirming the portion of the NORI above does not contain any errors or omissions, please use the attached template to translate the NORI into Spanish. Only the first and last paragraphs are unique to this application and require translation. Please provide the translated Spanish NORI in a Microsoft Word document.

*Response: The completed Spanish NORI in Microsoft Word is included as an attachment to the email to which this response letter is attached.*

If you have any questions or require additional information, please contact me at 214-620-2772. We trust this additional information will allow further review and processing for approval.

Sincerely,



Dallas Wendling, PE  
Project Manager

DW/se

Enclosures:  
Spanish NORI (Word document)

# Comisión de Calidad Ambiental del Estado de Texas



## AVISO DE RECIBO DE LA SOLICITUD Y EL INTENTO DE OBTENER PERMISO PARA LA CALIDAD DEL AGUA

### PERMISO PROPUESTO NO. WQ00\_\_\_\_\_

**SOLICITUD.** Sanger Laguna Azure LLC and James N. Horn, 2101 Cedar Springs Road, Suite 700, Dallas, Texas 75201 ha solicitado a la Comisión de Calidad Ambiental del Estado de Texas (TCEQ) para el propuesto Permiso No. WQ0016624001 (EPA I.D. No. TX 0146609) del Sistema de Eliminación de Descargas de Contaminantes de Texas (TPDES) para autorizar la descarga de aguas residuales tratadas en un volumen que no sobrepasa un flujo promedio diario de 950,000 galones por día. La planta está ubicada 0.77 millas al noroeste de la intersección de FM 2153 y FM 2164 en el Condado de Denton, Texas. La ruta de descarga es del sitio de la planta a ahasta un afluente intermitente sin nombre, de allí a el Clear Creek, de allí a Elm Fork Trinity River, de allí a Lewisville lago. La TCEQ recibió esta solicitud el Septiembre 16, 2024. La solicitud para el permiso estará disponible para leerla y copiarla en Sanger Public Library, 501 Bolivar Street, Sanger, Texas antes de la fecha de publicación de este aviso en el periódico. Este enlace a un mapa electrónico de la ubicación general del sitio o de la instalación es proporcionado como una cortesía y no es parte de la solicitud o del aviso. Para la ubicación exacta, consulte la solicitud. <https://gisweb.tceq.texas.gov/LocationMapper/?marker=-97.131388,33.345&level=18>

*[Include the following non-italicized sentence if the facility is located in the Coastal Management Program boundary. The Coastal Management Program boundary is the area along the Texas Coast of the Gulf of México as depicted on the map in 31 TAC §503.1 and includes part or all of the following counties: Cameron, Willacy, Kenedy, Kleberg, Nueces, San Patricio, Aransas, Refugio, Calhoun, Victoria, Jackson, Matagorda, Brazoria, Galveston, Harris, Chambers, Jefferson y Orange.]* El Director Ejecutivo de la TCEQ ha revisado esta medida para ver si está de acuerdo con los objetivos y las regulaciones del Programa de Administración Costero de Texas (CMP) de acuerdo con las regulaciones del Consejo Coordinador de la Costa (CCC) y ha determinado que la acción es conforme con las metas y regulaciones pertinentes del CMP.

**AVISO ADICIONAL.** El Director Ejecutivo de la TCEQ ha determinado que la solicitud es administrativamente completa y conducirá una revisión técnica de la solicitud. Después de completar la revisión técnica, el Director Ejecutivo puede preparar un borrador del permiso y emitirá una Decisión Preliminar sobre la solicitud. **El aviso de la solicitud y la decisión preliminar serán publicados y enviado a los que están en la lista de correo de las personas a lo largo del condado que desean recibir los avisos y los que están en la lista de correo que desean recibir avisos de esta solicitud. El aviso dará la fecha límite para someter comentarios públicos.**

**COMENTARIO PUBLICO / REUNION PUBLICA.** Usted puede presentar **comentarios públicos o pedir una reunión pública sobre esta solicitud.** El propósito de una reunión pública es dar la oportunidad de presentar comentarios o hacer preguntas acerca de la solicitud. La TCEQ realiza una reunión pública si el Director Ejecutivo determina que hay un grado de interés público suficiente en la solicitud o si un legislador local lo pide. Una reunión pública no es una audiencia administrativa de lo contencioso.

**OPORTUNIDAD DE UNA AUDIENCIA ADMINISTRATIVA DE LO CONTENCIOSO.** Después del plazo para presentar comentarios públicos, el Director Ejecutivo considerará todos los comentarios apropiados y preparará una respuesta a todo los comentarios públicos esenciales, pertinentes, o significativos. **A menos que la solicitud haya sido referida directamente a una audiencia administrativa de lo contencioso, la respuesta a los comentarios y la decisión del Director Ejecutivo sobre la solicitud serán enviados por correo a todos los que presentaron un comentario público y a las personas que están en la lista para recibir avisos sobre esta solicitud. Si se reciben comentarios, el aviso también proveerá instrucciones para pedir una reconsideración de la decisión del Director Ejecutivo y para pedir una audiencia administrativa de lo contencioso.** Una audiencia administrativa de lo contencioso es un procedimiento legal similar a un procedimiento legal civil en un tribunal de distrito del estado.

**PARA SOLICITAR UNA AUDIENCIA DE CASO IMPUGNADO, USTED DEBE INCLUIR EN SU SOLICITUD LOS SIGUIENTES DATOS:** su nombre, dirección, y número de teléfono; el nombre del solicitante y número del permiso; la ubicación y distancia de su propiedad/actividad con respecto a la instalación; una descripción específica de la forma cómo usted sería afectado adversamente por el sitio de una manera no común al público en general; una lista de todas las cuestiones de hecho en disputa que usted presente durante el período de comentarios; y la declaración "[Yo/nosotros] solicito/solicitamos una audiencia de caso impugnado". Si presenta la petición para una audiencia de caso impugnado de parte de un grupo o asociación, debe identificar una persona que representa al grupo para recibir correspondencia en el futuro; identificar el nombre y la dirección de un miembro del grupo que sería afectado adversamente por la planta o la actividad propuesta; proveer la información indicada anteriormente con respecto a la ubicación del miembro afectado y su distancia de la planta o actividad propuesta; explicar cómo y porqué el miembro sería afectado; y explicar cómo los intereses que el grupo desea proteger son pertinentes al propósito del grupo.

Después del cierre de todos los períodos de comentarios y de petición que aplican, el Director Ejecutivo enviará la solicitud y cualquier petición para reconsideración o para una audiencia de caso impugnado a los Comisionados de la TCEQ para su consideración durante una reunión programada de la Comisión. La Comisión sólo puede conceder una solicitud de una audiencia de caso impugnado sobre los temas que el solicitante haya presentado en sus comentarios oportunos que no fueron retirados posteriormente. Si se concede una audiencia, el tema de la audiencia estará limitado a cuestiones de hecho en disputa o cuestiones mixtas de hecho y de derecho relacionadas a intereses pertinentes y materiales de calidad del agua que se hayan presentado durante el período de comentarios.

**LISTA DE CORREO.** Si somete comentarios públicos, un pedido para una audiencia administrativa de lo contencioso o una reconsideración de la decisión del Director Ejecutivo, la Oficina del Secretario Principal enviará por correo los avisos públicos en relación con la

solicitud. Además, puede pedir que la TCEQ ponga su nombre en una o más de las listas de correos siguientes (1) la lista de correo permanente para recibir los avisos de el solicitante indicado por nombre y número del permiso específico y/o (2) la lista de correo de todas las solicitudes en un condado específico. Si desea que se agregue su nombre en una de las listas designe cual lista(s) y envía por correo su pedido a la Oficina del Secretario Principal de la TCEQ.

**CONTACTOS E INFORMACIÓN A LA AGENCIA. Todos los comentarios públicos y solicitudes deben ser presentadas electrónicamente vía**

**<http://www14.tceq.texas.gov/epic/eComment/> o por escrito dirigidos a la Comisión de Texas de Calidad Ambiental, Oficial de la Secretaría (Office of Chief Clerk), MC-105, P.O. Box 13087, Austin, Texas 78711-3087.** Tenga en cuenta que cualquier información personal que usted proporcione, incluyendo su nombre, número de teléfono, dirección de correo electrónico y dirección física pasarán a formar parte del registro público de la Agencia. Para obtener más información acerca de esta solicitud de permiso o el proceso de permisos, llame al programa de educación pública de la TCEQ, gratis, al 1-800-687-4040. Si desea información en Español, puede llamar al 1-800-687-4040.

También se puede obtener información adicional del Sanger Laguna Azure LLC and James N. Horn a la dirección indicada arriba o llamando a Mr. Dallas Wendling, P.E. al 214.620.2772.

Fecha de emisión \_\_\_\_\_ *[Date notice issued]*



### LETTER OF TRANSMITTAL

To: Texas Commission on  
Environmental Quality  
Applications Review and  
Processing Team  
Building F, Room 2101  
12100 Park 35 Circle  
Austin, Texas 78753

Date: 09/12/2024

LJA Job No. NT675-0365

From: Dallas Wendling, P.E.

LJA Engineering

RE: Sanger Laguna Azure WWTP Domestic  
Wastewater Permit

WE ARE SENDING YOU the following items:

- ☐ Shop Drawings   ☐ Prints   ☐ Plans   ☐ Samples   ☐ Specifications  
☐ Copy of Letter   ☐ Change Order   ☐ Contract   ☒ Other: Domestic Wastewater Permit Application

Copies	Date	Description
1	September 2024	Original copy with original signatures and full-size documents
2	September 2024	Additional copies of the domestic wastewater permit application

THESE ARE TRANSMITTED as checked below:

- |  |   |   |
|--|---|---|
| <input checked="" type="checkbox"/> For approval         | <input type="checkbox"/> Approved as submitted    | <input type="checkbox"/> Resubmit ___ copies for approval   |
| <input type="checkbox"/> For your use                    | <input type="checkbox"/> Approved as noted        | <input type="checkbox"/> Submit ___ copies for distribution |
| <input type="checkbox"/> As requested                    | <input type="checkbox"/> Returned for corrections | <input type="checkbox"/> Return ___ executed agreement      |
| <input checked="" type="checkbox"/> For review & comment | <input type="checkbox"/> For signatures           | <input type="checkbox"/> _____                              |

REMARKS: Please find the enclosed Sanger Laguna Azure WWTP Domestic Wastewater Discharge Permit Application. The electronic copy has been transmitted to [WQDeCopy@tceq.texas.gov](mailto:WQDeCopy@tceq.texas.gov) via the FTP site in accordance with the requirements.

c: \_\_\_\_\_

SIGNED: Dallas Wendling, P.E.

September 12, 2024

Texas Commission on Environmental Quality  
Applications Review and Processing Team  
Building F, Room 2101  
12100 Park 35 Circle  
Austin, Texas 78753

RE: Sanger Laguna Azure WWTP Domestic Wastewater Discharge Permit Application

Project Name: Sanger Laguna Azure WWTP Domestic Wastewater Discharge Permit Application  
County: Denton  
LJA Job No: NT675-0365

Dear Applications Review and Processing Team:

The purpose of this letter is to provide the Texas Commission on Environmental Quality (TCEQ) with the information necessary to comply with the submittal requirements of Domestic Wastewater Discharge Permit Applications. One copy of the Domestic Wastewater Discharge Permit Application with original documents, including full size exhibits and original signatures has been sent USPS along with two additional copies of the permit application. An electronic copy has been transmitted to [WQDeCopy@tceq.texas.gov](mailto:WQDeCopy@tceq.texas.gov) via the FTP site in accordance with the requirements. We look forward to your review.

1. The Engineering Firm (Preparer) is:

LJA Engineering, Inc.  
2150 S. Central Expressway, Suite 380  
Dallas, Texas 75206  
Firm # 1386

2. The county is:

Denton

3. The project name is:

Sanger Laguna Azure WWTP Domestic Wastewater Discharge Permit Application

For any questions or comments, please contact Dallas Wendling using the information below.

Sincerely,

A handwritten signature in blue ink that reads "Dallas Wendling".

Dallas Wendling, PE  
Project Manager  
214.620.2772  
[dwendling@lja.com](mailto:dwendling@lja.com)  
Firm #1386



# TEXAS COMMISSION ON ENVIRONMENTAL QUALITY

## DOMESTIC WASTEWATER PERMIT APPLICATION CHECKLIST

Complete and submit this checklist with the application.

APPLICANT NAME: Sanger Laguna Azure, LLC

PERMIT NUMBER (If new, leave blank): WQ00 TBD – This is an application for a new permit.

Indicate if each of the following items is included in your application.

	Y	N		Y	N
Administrative Report 1.0	<input checked="" type="checkbox"/>	<input type="checkbox"/>	Original USGS Map	<input checked="" type="checkbox"/>	<input type="checkbox"/>
Administrative Report 1.1	<input type="checkbox"/>	<input checked="" type="checkbox"/>	Affected Landowners Map	<input checked="" type="checkbox"/>	<input type="checkbox"/>
SPIF	<input checked="" type="checkbox"/>	<input type="checkbox"/>	Landowner Disk or Labels	<input checked="" type="checkbox"/>	<input type="checkbox"/>
Core Data Form	<input checked="" type="checkbox"/>	<input type="checkbox"/>	Buffer Zone Map	<input checked="" type="checkbox"/>	<input type="checkbox"/>
Public Involvement Plan Form	<input checked="" type="checkbox"/>	<input type="checkbox"/>	Flow Diagram	<input checked="" type="checkbox"/>	<input type="checkbox"/>
Technical Report 1.0	<input checked="" type="checkbox"/>	<input type="checkbox"/>	Site Drawing	<input checked="" type="checkbox"/>	<input type="checkbox"/>
Technical Report 1.1	<input checked="" type="checkbox"/>	<input type="checkbox"/>	Original Photographs	<input checked="" type="checkbox"/>	<input type="checkbox"/>
Worksheet 2.0	<input checked="" type="checkbox"/>	<input type="checkbox"/>	Design Calculations	<input checked="" type="checkbox"/>	<input type="checkbox"/>
Worksheet 2.1	<input type="checkbox"/>	<input checked="" type="checkbox"/>	Solids Management Plan	<input checked="" type="checkbox"/>	<input type="checkbox"/>
Worksheet 3.0	<input type="checkbox"/>	<input checked="" type="checkbox"/>	Water Balance	<input type="checkbox"/>	<input checked="" type="checkbox"/>
Worksheet 3.1	<input type="checkbox"/>	<input checked="" type="checkbox"/>			
Worksheet 3.2	<input type="checkbox"/>	<input checked="" type="checkbox"/>			
Worksheet 3.3	<input type="checkbox"/>	<input checked="" type="checkbox"/>			
Worksheet 4.0	<input type="checkbox"/>	<input checked="" type="checkbox"/>			
Worksheet 5.0	<input type="checkbox"/>	<input checked="" type="checkbox"/>			
Worksheet 6.0	<input checked="" type="checkbox"/>	<input type="checkbox"/>			
Worksheet 7.0	<input type="checkbox"/>	<input checked="" type="checkbox"/>			

For TCEQ Use Only

Segment Number \_\_\_\_\_ County \_\_\_\_\_  
Expiration Date \_\_\_\_\_ Region \_\_\_\_\_  
Permit Number \_\_\_\_\_



TEXAS COMMISSION ON ENVIRONMENTAL QUALITY

**DOMESTIC WASTEWATER PERMIT APPLICATION  
ADMINISTRATIVE REPORT 1.0**

For any questions about this form, please contact the Applications Review and Processing Team at 512-239-4671.

**Section 1. Application Fees (Instructions Page 26)**

Indicate the amount submitted for the application fee (check only one).

Flow	New/Major Amendment	Renewal
<0.05 MGD	\$350.00 <input type="checkbox"/>	\$315.00 <input type="checkbox"/>
≥0.05 but <0.10 MGD	\$550.00 <input type="checkbox"/>	\$515.00 <input type="checkbox"/>
≥0.10 but <0.25 MGD	\$850.00 <input type="checkbox"/>	\$815.00 <input type="checkbox"/>
≥0.25 but <0.50 MGD	\$1,250.00 <input type="checkbox"/>	\$1,215.00 <input type="checkbox"/>
≥0.50 but <1.0 MGD	\$1,650.00 <input checked="" type="checkbox"/>	\$1,615.00 <input type="checkbox"/>
≥1.0 MGD	\$2,050.00 <input type="checkbox"/>	\$2,015.00 <input type="checkbox"/>

Minor Amendment (for any flow) \$150.00 ☐

**Payment Information:**

Mailed      Check/Money Order Number: N/A

Check/Money Order Amount: N/A

Name Printed on Check: N/A

EPAY      Voucher Number: 721024 & 721025

Copy of Payment Voucher enclosed?      Yes ☒

**Section 2. Type of Application (Instructions Page 26)**

a. Check the box next to the appropriate authorization type.

- ☐ Publicly-Owned Domestic Wastewater
- ☐ Privately-Owned Domestic Wastewater
- ☒ Conventional Wastewater Treatment

b. Check the box next to the appropriate facility status.

- ☐ Active      ☒ Inactive



c. Check the box next to the appropriate permit type.

- ☒ TPDES Permit  
☐ TLAP  
☐ TPDES Permit with TLAP component  
☐ Subsurface Area Drip Dispersal System (SADDS)

d. Check the box next to the appropriate application type

- ☒ New  
☐ Major Amendment with Renewal  
☐ Major Amendment without Renewal  
☐ Renewal without changes  
☐ Minor Amendment with Renewal  
☐ Minor Amendment without Renewal  
☐ Minor Modification of permit

e. For amendments or modifications, describe the proposed changes: N/A

f. For existing permits:

Permit Number: WQ00 N/A

EPA I.D. (TPDES only): TX N/A

Expiration Date: N/A

### Section 3. Facility Owner (Applicant) and Co-Applicant Information (Instructions Page 26)

A. The owner of the facility must apply for the permit.

What is the Legal Name of the entity (applicant) applying for this permit?

Sanger Laguna Azure, LLC

*(The legal name must be spelled exactly as filed with the Texas Secretary of State, County, or in the legal documents forming the entity.)*

If the applicant is currently a customer with the TCEQ, what is the Customer Number (CN)?

You may search for your CN on the TCEQ website at <http://www15.tceq.texas.gov/crpub/>

CN: N/A

What is the name and title of the person signing the application? The person must be an executive official meeting signatory requirements in 30 TAC § 305.44.

Prefix: Mr.

Last Name, First Name: Ipour, Zach

Title: Co-President

Credential: N/A

B. Co-applicant information. Complete this section only if another person or entity is required to apply as a co-permittee.

What is the Legal Name of the co-applicant applying for this permit?

James Horn

*(The legal name must be spelled exactly as filed with the TX SOS, with the County, or in the legal documents forming the entity.)*

If the co-applicant is currently a customer with the TCEQ, what is the Customer Number (CN)?  
You may search for your CN on the TCEQ website at: <http://www15.tceq.texas.gov/crpub/>

CN: N/A

What is the name and title of the person signing the application? The person must be an executive official meeting signatory requirements in 30 TAC § 305.44.

Prefix: Mr.

Last Name, First Name: Horn, James

Title: Landowner

Credential: N/A

Provide a brief description of the need for a co-permittee: Land ownership will be transferred to Sanger Laguna Azure, LLC at a later date

### C. Core Data Form

Complete the Core Data Form for each customer and include as an attachment. If the customer type selected on the Core Data Form is **Individual**, complete **Attachment 1** of Administrative Report 1.0. 1

## Section 4. Application Contact Information (Instructions Page 27)

This is the person(s) TCEQ will contact if additional information is needed about this application. Provide a contact for administrative questions and technical questions.

A. Prefix: Mr.

Last Name, First Name: Wendling, Dallas

Title: Project Manager

Credential: P.E.

Organization Name: LJA Engineering, Inc.

Mailing Address: 2150 S Central Expy, Ste 300 City, State, Zip Code: McKinney, TX 75070

Phone No.: 214-620-2772

E-mail Address: dwendling@lja.com

Check one or both: ☒ Administrative Contact ☒ Technical Contact

B. Prefix: Ms.

Last Name, First Name: Easley, Sally

Title: Graduate Engineer

Credential: N/A

Organization Name: LJA Engineering, Inc.

Mailing Address: 2150 S Central Expy, Ste 300 City, State, Zip Code: McKinney, TX 75070

Phone No.: 214-620-2778

E-mail Address: seasley@lja.com

Check one or both: ☒ Administrative Contact ☒ Technical Contact

## Section 5. Permit Contact Information (Instructions Page 27)

Provide the names and contact information for two individuals that can be contacted throughout the permit term.

A. Prefix: Mr.

Last Name, First Name: Wendling, Dallas

Title: Project Manager

Credential: P.E.

Organization Name: LJA Engineering, Inc.

Mailing Address: 2150 S Central Expy, Ste 300 City, State, Zip Code: McKinney, TX 75070

Phone No.: 214-620-2772

E-mail Address: dwendling@lja.com

B. Prefix: Ms.

Last Name, First Name: Easley, Sally

Title: Graduate Engineer

Credential: N/A

Organization Name: LJA Engineering, Inc.

Mailing Address: 2150 S Central Expy, Ste 300 City, State, Zip Code: McKinney, TX 75070

Phone No.: 214-620-2778

E-mail Address: seasley@lja.com

## Section 6. Billing Contact Information (Instructions Page 27)

The permittee is responsible for paying the annual fee. The annual fee will be assessed to permits ***in effect on September 1 of each year***. The TCEQ will send a bill to the address provided in this section. The permittee is responsible for terminating the permit when it is no longer needed (using form TCEQ-20029).

Prefix: Mr.

Last Name, First Name: Maglisceau, Steve

Title: Vice President

Credential: N/A

Organization Name: Megatel Homes, LLC

Mailing Address: 2101 Cedar Springs Road, Suite 700 City, State, Zip Code: Dallas, TX 75201

Phone No.: 214-396-4233

E-mail Address: steve.maglisceau@megatelhomes.com

## Section 7. DMR/MER Contact Information (Instructions Page 27)

Provide the name and complete mailing address of the person delegated to receive and submit Discharge Monitoring Reports (DMR) (EPA 3320-1) or maintain Monthly Effluent Reports (MER).

Prefix: Mr.

Last Name, First Name: Maglisceau, Steve

Title: Vice President

Credential: N/A

Organization Name: Sanger Laguna Azure, LLC

Mailing Address: 2101 Cedar Springs RD, Suite 700 City, State, Zip Code: Dallas, TX 75201

Phone No.: 214-396-4233

E-mail Address: steve.maglisceau@megatelhomes.com

## Section 8. Public Notice Information (Instructions Page 27)

### A. Individual Publishing the Notices

Prefix: Mr.

Last Name, First Name: Wendling, Dallas

Title: Project Manager

Credential: P.E.

Organization Name: LJA Engineering, Inc.

Mailing Address: 2150 S Central Expy, Ste 300 City, State, Zip Code: McKinney, TX 75070

Phone No.: 214-620-2772

E-mail Address: dwendling@lja.com

**B. Method for Receiving Notice of Receipt and Intent to Obtain a Water Quality Permit Package**

Indicate by a check mark the preferred method for receiving the first notice and instructions:

☒ [dwendling@lja.com](mailto:dwendling@lja.com) , [seasley@lja.com](mailto:seasley@lja.com) E-mail Address

☐ Fax

☐ Regular Mail

**C. Contact permit to be listed in the Notices**

Prefix: Mr.

Last Name, First Name: Wendling, Dallas

Title: Project Manager

Credential: P.E.

Organization Name: LJA Engineering, Inc.

Mailing Address: 2150 S Central Expy, Ste 300 City, State, Zip Code: McKinney, TX 75070

Phone No.: 214-620-2772

E-mail Address: dwendling@lja.com

**D. Public Viewing Information**

*If the facility or outfall is located in more than one county, a public viewing place for each county must be provided.*

Public building name: Sanger Public Library

Location within the building: Help Desk

Physical Address of Building: 501 Bolivar ST

City: Sanger

County: Denton

Contact (Last Name, First Name): Library Staff

Phone No.: 940-458-3257 Ext.: N/A

**E. Bilingual Notice Requirements**

This information is **required** for **new, major amendment, minor amendment or minor modification, and renewal** applications.

This section of the application is only used to determine if alternative language notices will be needed. Complete instructions on publishing the alternative language notices will be in your public notice package.

Please call the bilingual/ESL coordinator at the nearest elementary and middle schools and obtain the following information to determine whether an alternative language notices are required.

1. Is a bilingual education program required by the Texas Education Code at the elementary or middle school nearest to the facility or proposed facility?

☒ Yes ☐ No

If **no**, publication of an alternative language notice is not required; **skip to** Section 9 below.

2. Are the students who attend either the elementary school or the middle school enrolled in a bilingual education program at that school?

☐ Yes ☒ No

3. Do the students at these schools attend a bilingual education program at another location?

☐ Yes ☒ No

4. Would the school be required to provide a bilingual education program but the school has waived out of this requirement under 19 TAC §89.1205(g)?

☐ Yes ☒ No

5. If the answer is **yes** to **question 1, 2, 3, or 4**, public notices in an alternative language are required. Which language is required by the bilingual program? Spanish

#### F. Plain Language Summary Template

Complete the Plain Language Summary (TCEQ Form 20972) and include as an attachment.

Attachment: 2

#### G. Public Involvement Plan Form

Complete the Public Involvement Plan Form (TCEQ Form 20960) for each application for a **new permit or major amendment to a permit** and include as an attachment.

Attachment: 3

### Section 9. Regulated Entity and Permitted Site Information (Instructions Page 29)

A. If the site is currently regulated by TCEQ, provide the Regulated Entity Number (RN) issued to this site. RN N/A

Search the TCEQ's Central Registry at <http://www15.tceq.texas.gov/crpub/> to determine if the site is currently regulated by TCEQ.

B. Name of project or site (the name known by the community where located):

N/A

C. Owner of treatment facility: Sanger Laguna Azure, LLC

Ownership of Facility: ☐ Public ☒ Private ☐ Both ☐ Federal

D. Owner of land where treatment facility is or will be:

Prefix: Mr.

Last Name, First Name: Horn, James

Title: Landowner

Credential: N/A

Organization Name: N/A

Mailing Address: 1194 FM 455 E

City, State, Zip Code: Sanger, TX 76266

Phone No.: 940-531-2825

E-mail Address: rephorn@yahoo.com

If the landowner is not the same person as the facility owner or co-applicant, attach a lease agreement or deed recorded easement. See instructions.

Attachment: N/A

E. Owner of effluent disposal site:

Prefix: N/A

Last Name, First Name: N/A

Title: N/A

Credential: N/A

Organization Name: N/A

Mailing Address: N/A

City, State, Zip Code: N/A

Phone No.: N/A

E-mail Address: N/A

If the landowner is not the same person as the facility owner or co-applicant, attach a lease agreement or deed recorded easement. See instructions.

**Attachment:** N/A

F. Owner sewage sludge disposal site (if authorization is requested for sludge disposal on property owned or controlled by the applicant):

Prefix: N/A

Last Name, First Name: N/A

Title: N/A

Credential: N/A

Organization Name: N/A

Mailing Address: N/A

City, State, Zip Code: N/A

Phone No.: N/A

E-mail Address: N/A

If the landowner is not the same person as the facility owner or co-applicant, attach a lease agreement or deed recorded easement. See instructions.

**Attachment:** N/A

## Section 10. TPDES Discharge Information (Instructions Page 31)

A. Is the wastewater treatment facility location in the existing permit accurate?

☐ Yes ☒ No

If **no**, or a new permit application, please give an accurate description:

Approximately 0.77 miles northwest of the intersection of FM 2153 and FM 2164

B. Are the point(s) of discharge and the discharge route(s) in the existing permit correct?

☐ Yes ☒ No

If **no**, or a new or amendment permit application, provide an accurate description of the point of discharge and the discharge route to the nearest classified segment as defined in 30 TAC Chapter 307:

To an unnamed tributary, thence to Clear Creek, thence to Elm Fork Trinity River Segment 0839 of the Trinity River Basin below Ray Roberts Lake

City nearest the outfall(s): Sanger

County in which the outfalls(s) is/are located: Denton

C. Is or will the treated wastewater discharge to a city, county, or state highway right-of-way, or a flood control district drainage ditch?

☐ Yes ☒ No

If **yes**, indicate by a check mark if:

☐ Authorization granted ☐ Authorization pending

For **new and amendment** applications, provide copies of letters that show proof of contact and the approval letter upon receipt.

**Attachment:** N/A

- D. For all applications involving an average daily discharge of 5 MGD or more, provide the names of all counties located within 100 statute miles downstream of the point(s) of discharge: N/A

## Section 11. TLAP Disposal Information (Instructions Page 32)

- A. For TLAPs, is the location of the effluent disposal site in the existing permit accurate?

☐ Yes ☐ No

If **no, or a new or amendment permit application**, provide an accurate description of the disposal site location:

N/A – This is not an application for a TLAP.

- B. City nearest the disposal site: N/A

- C. County in which the disposal site is located: N/A

- D. For **TLAPs**, describe the routing of effluent from the treatment facility to the disposal site:

N/A

- E. For **TLAPs**, please identify the nearest watercourse to the disposal site to which rainfall runoff might flow if not contained: N/A

## Section 12. Miscellaneous Information (Instructions Page 32)

- A. Is the facility located on or does the treated effluent cross American Indian Land?

☐ Yes ☒ No

- B. If the existing permit contains an onsite sludge disposal authorization, is the location of the sewage sludge disposal site in the existing permit accurate?

☐ Yes ☐ No ☒ Not Applicable

If No, or if a new onsite sludge disposal authorization is being requested in this permit application, provide an accurate location description of the sewage sludge disposal site.

N/A – no sludge disposal authorization is requested in this permit

C. Did any person formerly employed by the TCEQ represent your company and get paid for service regarding this application?

☐ Yes ☒ No

If yes, list each person formerly employed by the TCEQ who represented your company and was paid for service regarding the application: N/A

D. Do you owe any fees to the TCEQ?

☐ Yes ☒ No

If yes, provide the following information:

Account number: N/A

Amount past due: N/A

E. Do you owe any penalties to the TCEQ?

☐ Yes ☒ No

If yes, please provide the following information:

Enforcement order number: N/A

Amount past due: N/A

### Section 13. Attachments (Instructions Page 33)

Indicate which attachments are included with the Administrative Report. Check all that apply:

☐ Lease agreement or deed recorded easement, if the land where the treatment facility is located or the effluent disposal site are not owned by the applicant or co-applicant.

☒ Original full-size USGS Topographic Map with the following information:

- Applicant's property boundary
- Treatment facility boundary
- Labeled point of discharge for each discharge point (TPDES only)
- Highlighted discharge route for each discharge point (TPDES only)
- Onsite sewage sludge disposal site (if applicable)
- Effluent disposal site boundaries (TLAP only)
- New and future construction (if applicable)
- 1 mile radius information
- 3 miles downstream information (TPDES only)
- All ponds.

☒ Attachment 1 for Individuals as co-applicants

☒ Other Attachments. Please specify: Core Data Form, Plain Language Summary, Public Involvement Plan



## Section 14. Signature Page (Instructions Page 34)

*If co-applicants are necessary, each entity must submit an original, separate signature page.*

Permit Number: N/A

Applicant: Sanger Laguna Azure, LLC

Certification:

I certify under penalty of law that this document and all attachments were prepared under my direction or supervision in accordance with a system designed to assure that qualified personnel properly gather and evaluate the information submitted. Based on my inquiry of the person or persons who manage the system, or those persons directly responsible for gathering the information, the information submitted is, to the best of my knowledge and belief, true, accurate, and complete. I am aware there are significant penalties for submitting false information, including the possibility of fine and imprisonment for knowing violations.

I further certify that I am authorized under 30 Texas Administrative Code § 305.44 to sign and submit this document, and can provide documentation in proof of such authorization upon request.

Signatory name (typed or printed): Zach Ipour

Signatory title: Co-President

Signature:  Date: 9-10-24  
(Use blue ink)

Subscribed and Sworn to before me by the said Zach Ipour Co President  
on this 10 day of September, 2024.  
My commission expires on the 23 day of April, 2026.

  
Notary Public

[SEAL]

Dallas  
County, Texas



## Section 14. Signature Page (Instructions Page 34)

*If co-applicants are necessary, each entity must submit an original, separate signature page.*

Permit Number: N/A

Applicant: James Horn

Certification:

I certify under penalty of law that this document and all attachments were prepared under my direction or supervision in accordance with a system designed to assure that qualified personnel properly gather and evaluate the information submitted. Based on my inquiry of the person or persons who manage the system, or those persons directly responsible for gathering the information, the information submitted is, to the best of my knowledge and belief, true, accurate, and complete. I am aware there are significant penalties for submitting false information, including the possibility of fine and imprisonment for knowing violations.

I further certify that I am authorized under 30 Texas Administrative Code § 305.44 to sign and submit this document, and can provide documentation in proof of such authorization upon request.

Signatory name (typed or printed): James Horn

Signatory title: Property Owner

Signature: \_\_\_\_\_

(Use blue ink)

Date: \_\_\_\_\_

9/4/24

Subscribed and Sworn to before me by the said James Horn

on this 4 day of September, 2024.

My commission expires on the 9 day of June, 2028.

Maleia Tate

Notary Public

[SEAL]

Denton  
County, Texas

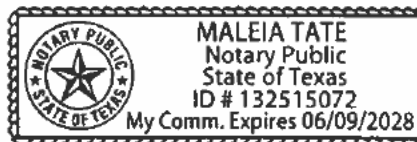

# DOMESTIC WASTEWATER PERMIT APPLICATION ADMINISTRATIVE REPORT 1.0

The following information is required for new and amendment applications.

## Section 1. Affected Landowner Information (Instructions Page 36)

A. Indicate by a check mark that the landowners map or drawing, with scale, includes the following information, as applicable:

- ☒ The applicant's property boundaries
- ☒ The facility site boundaries within the applicant's property boundaries
- ☒ The distance the buffer zone falls into adjacent properties and the property boundaries of the landowners located within the buffer zone
- ☒ The property boundaries of all landowners surrounding the applicant's property (Note: if the application is a major amendment for a lignite mine, the map must include the property boundaries of all landowners adjacent to the new facility (ponds).)
- ☒ The point(s) of discharge and highlighted discharge route(s) clearly shown for one mile downstream
- ☒ The property boundaries of the landowners located on both sides of the discharge route for one full stream mile downstream of the point of discharge
- ☒ The property boundaries of the landowners along the watercourse for a one-half mile radius from the point of discharge if the point of discharge is into a lake, bay, estuary, or affected by tides
- ☐ The boundaries of the effluent disposal site (for example, irrigation area or subsurface drainfield site) and all evaporation/holding ponds within the applicant's property
- ☐ The property boundaries of all landowners surrounding the effluent disposal site
- ☐ The boundaries of the sludge land application site (for land application of sewage sludge for beneficial use) and the property boundaries of landowners surrounding the applicant's property boundaries where the sewage sludge land application site is located
- ☐ The property boundaries of landowners within one-half mile in all directions from the applicant's property boundaries where the sewage sludge disposal site (for example, sludge surface disposal site or sludge monofill) is located

B. ☒ Indicate by a check mark that a separate list with the landowners' names and mailing addresses cross-referenced to the landowner's map has been provided.

C. Indicate by a check mark in which format the landowners list is submitted:

- ☒ USB Drive      ☐ Four sets of labels

D. Provide the source of the landowners' names and mailing addresses: Denton County CAD

E. As required by *Texas Water Code § 5.115*, is any permanent school fund land affected by

this application?

☐ Yes ☒ No

If **yes**, provide the location and foreseeable impacts and effects this application has on the land(s):

N/A

## Section 2. Original Photographs (Instructions Page 38)

Provide original ground level photographs. Indicate with checkmarks that the following information is provided.

- ☒ At least one original photograph of the new or expanded treatment unit location
- ☒ At least two photographs of the existing/proposed point of discharge and as much area downstream (photo 1) and upstream (photo 2) as can be captured. If the discharge is to an open water body (e.g., lake, bay), the point of discharge should be in the right or left edge of each photograph showing the open water and with as much area on each respective side of the discharge as can be captured.
- ☐ At least one photograph of the existing/proposed effluent disposal site
- ☒ A plot plan or map showing the location and direction of each photograph

## Section 3. Buffer Zone Map (Instructions Page 38)

A. Buffer zone map. Provide a buffer zone map on 8.5 x 11-inch paper with all of the following information. The applicant's property line and the buffer zone line may be distinguished by using dashes or symbols and appropriate labels.

- The applicant's property boundary;
- The required buffer zone; and
- Each treatment unit; and
- The distance from each treatment unit to the property boundaries.

B. Buffer zone compliance method. Indicate how the buffer zone requirements will be met. Check all that apply.

- ☒ Ownership
- ☐ Restrictive easement
- ☐ Nuisance odor control
- ☐ Variance

C. Unsuitable site characteristics. Does the facility comply with the requirements regarding unsuitable site characteristic found in 30 TAC § 309.13(a) through (d)?

☒ Yes ☐ No

# **DOMESTIC WASTEWATER PERMIT APPLICATION**

## **SUPPLEMENTAL PERMIT INFORMATION FORM (SPIF)**

This form applies to TPDES permit applications only. Complete and attach the Supplemental Permit information Form (SPIF) (TCEQ Form 20971).

**Attachment:** 7

# ATTACHMENT 1

## INDIVIDUAL INFORMATION

### Section 1. Individual Information (Instructions Page 41)

Complete this attachment if the facility applicant or co-applicant is an individual. Make additional copies of this attachment if both are individuals.

Prefix (Mr., Ms., Miss): Mr.

Full legal name (Last Name, First Name, Middle Initial): Horn, James N

Driver's License or State Identification Number: XXXXXXXXXX

Date of Birth: XXXXXXXXXX

Mailing Address: 1194 FM 455 E

City, State, and Zip Code: Sanger, TX 76266

Phone Number: 940-531-2825 Fax Number: N/A

E-mail Address: rephorn@yahoo.com

CN: N/A

#### For Commission Use Only:

Customer Number:

Regulated Entity Number:

Permit Number:

# DOMESTIC WASTEWATER PERMIT APPLICATION CHECKLIST OF COMMON DEFICIENCIES

Below is a list of common deficiencies found during the administrative review of domestic wastewater permit applications. To ensure the timely processing of this application, please review the items below and indicate by checking Yes that each item is complete and in accordance applicable rules at 30 TAC Chapters 21, 281, and 305. If an item is not required this application, indicate by checking N/A where appropriate. Please do not submit the application until the items below have been addressed.

Core Data Form (TCEQ Form No. 10400) ☒ Yes  
*(Required for all application types. Must be completed in its entirety and signed.*  
*Note: Form may be signed by applicant representative.)*

Correct and Current Industrial Wastewater Permit Application Forms ☒ Yes  
*(TCEQ Form Nos. 10053 and 10054. Version dated 6/25/2018 or later.)*

Water Quality Permit Payment Submittal Form (Page 19) ☒ Yes  
*(Original payment sent to TCEQ Revenue Section. See instructions for mailing address.)*

7.5 Minute USGS Quadrangle Topographic Map Attached ☒ Yes  
*(Full-size map if seeking "New" permit.*  
*8 ½ x 11 acceptable for Renewals and Amendments)*

Current/Non-Expired, Executed Lease Agreement or Easement ☒ N/A ☐ Yes

Landowners Map ☐ N/A ☒ Yes  
*(See instructions for landowner requirements)*

## **Things to Know:**

- All the items shown on the map must be labeled.
- The applicant's complete property boundaries must be delineated which includes boundaries of contiguous property owned by the applicant.
- The applicant cannot be its own adjacent landowner. You must identify the landowners immediately adjacent to their property, regardless of how far they are from the actual facility.
- If the applicant's property is adjacent to a road, creek, or stream, the landowners on the opposite side must be identified. Although the properties are not adjacent to applicant's property boundary, they are considered potentially affected landowners. If the adjacent road is a divided highway as identified on the USGS topographic map, the applicant does not have to identify the landowners on the opposite side of the highway.

Landowners Cross Reference List ☐ N/A ☒ Yes  
*(See instructions for landowner requirements)*

Landowners Labels or USB Drive attached ☐ N/A ☒ Yes  
*(See instructions for landowner requirements)*

Original signature per 30 TAC § 305.44 – Blue Ink Preferred ☒ Yes  
*(If signature page is not signed by an elected official or principle executive officer, a copy of signature authority/delegation letter must be attached)*

Plain Language Summary ☒ Yes

Print this voucher for your records. If you are sending the TCEQ hardcopy documents related to this payment, include a copy of this voucher.

**Transaction Information**

**Voucher Number:** 721024  
**Trace Number:** 582EA000625150  
**Date:** 09/12/2024 02:07 PM  
**Payment Method:** CC - Authorization 000027727P  
**Voucher Amount:** \$1,600.00  
**Fee Type:** WW PERMIT - FACILITY WITH FLOW >= .50 & < 1.0 MGD - NEW AND MAJOR AMENDMENTS  
**ePay Actor:** SARAH EASLEY  
**Actor Email:** seasley@lja.com  
**IP:** 170.55.94.226

**Payment Contact Information**

**Name:** SARAH EASLEY  
**Company:** LJA ENGINEERING  
**Address:** 149 PRINCETON XRDS APT 7307, PRINCETON, TX 75407  
**Phone:** 469-438-2525

**Site Information**

**Site Name:** SANGER LAGUNA AZURE WWTP  
**Site Location:** 0.77 MILES NORTHWEST OF THE INTERSECTION OF FM 2153 AND FM 2164 IN DENTON  
COUNTY

**Customer Information**

**Customer Name:** SANGER LAGUNA AZURE LLC  
**Customer Address:** 2101 CEDAR SPRINGS RD SUITE 7, DALLAS, TX 75201

[Close](#)



Print this voucher for your records. If you are sending the TCEQ hardcopy documents related to this payment, include a copy of this voucher.

**Transaction Information**

**Voucher Number:** 721025  
**Trace Number:** 582EA000625150  
**Date:** 09/12/2024 02:07 PM  
**Payment Method:** CC - Authorization 000027727P  
**Voucher Amount:** \$50.00  
**Fee Type:** 30 TAC 305.53B WQ NOTIFICATION FEE  
**ePay Actor:** SARAH EASLEY  
**Actor Email:** seasley@lja.com  
**IP:** 170.55.94.226

**Payment Contact Information**

**Name:** SARAH EASLEY  
**Company:** LJA ENGINEERING  
**Address:** 149 PRINCETON XRDS APT 7307, PRINCETON, TX 75407  
**Phone:** 469-438-2525

Close



TEXAS COMMISSION ON ENVIRONMENTAL QUALITY

# DOMESTIC WASTEWATER PERMIT APPLICATION TECHNICAL REPORT 1.0

---

For any questions about this form, please contact the Domestic Wastewater Permitting Team at 512-239-4671.

The following information is required for all renewal, new, and amendment applications.

## Section 1. Permitted or Proposed Flows (Instructions Page 43)

### A. Existing/Interim I Phase

Design Flow (MGD): 0.15

2-Hr Peak Flow (MGD): 0.60

Estimated construction start date: 08/2025

Estimated waste disposal start date: 10/2025

### B. Interim II Phase

Design Flow (MGD): 0.30

2-Hr Peak Flow (MGD): 1.20

Estimated construction start date: 11/2026

Estimated waste disposal start date: 08/2028

### C. Final Phase

Design Flow (MGD): 0.95

2-Hr Peak Flow (MGD): 3.80

Estimated construction start date: 04/2028

Estimated waste disposal start date: 01/2030

### D. Current Operating Phase

Provide the startup date of the facility: N/A

## Section 2. Treatment Process (Instructions Page 43)

### A. Current Operating Phase

Provide a detailed description of the treatment process. **Include the type of treatment plant, mode of operation, and all treatment units.** Start with the plant's head works and

finish with the point of discharge. Include all sludge processing and drying units. **If more than one phase exists or is proposed, a description of *each phase* must be provided.**

See Attachment 11

## B. Treatment Units

In Table 1.0(1), provide the treatment unit type, the number of units, and dimensions (length, width, depth) of each treatment unit, accounting for ***all*** phases of operation.

**Table 1.0(1) - Treatment Units**

Treatment Unit Type	Number of Units	Dimensions (L x W x D)
See Attachment 12		

## C. Process Flow Diagram

Provide flow diagrams for the existing facilities and **each** proposed phase of construction.

**Attachment:** See Attachments 13.1, 13.2, 13.3

## Section 3. Site Information and Drawing (Instructions Page 44)

Provide the TPDES discharge outfall latitude and longitude. Enter N/A if not applicable.

- Latitude: 33.345087
- Longitude: -97.131546

Provide the TLAP disposal site latitude and longitude. Enter N/A if not applicable.

- Latitude: N/A
- Longitude: N/A

Provide a site drawing for the facility that shows the following:

- The boundaries of the treatment facility;
- The boundaries of the area served by the treatment facility;
- If land disposal of effluent, the boundaries of the disposal site and all storage/holding ponds; and
- If sludge disposal is authorized in the permit, the boundaries of the land application or disposal site.

**Attachment:** 14

Provide the name **and** a description of the area served by the treatment facility.

Sanger Laguna Azure WWTP will serve single-family and multi-family residential development on an adjacent/nearby property.

Collection System Information for wastewater TPDES permits only: Provide information for each **uniquely owned** collection system, existing and new, served by this facility, including satellite collection systems. **Please see the instructions for a detailed explanation and examples.**

Collection System Information

Collection System Name	Owner Name	Owner Type	Population Served
N/A	N/A	Choose an item.	N/A
		Choose an item.	
		Choose an item.	
		Choose an item.	

Section 4. Unbuilt Phases (Instructions Page 45)

Is the application for a renewal of a permit that contains an unbuilt phase or phases?

☐ Yes ☒ No

If **yes**, does the existing permit contain a phase that has not been constructed **within five years** of being authorized by the TCEQ?

☐ Yes ☐ No

If **yes**, provide a detailed discussion regarding the continued need for the unbuilt phase. **Failure to provide sufficient justification may result in the Executive Director recommending denial of the unbuilt phase or phases.**

N/A

Section 5. Closure Plans (Instructions Page 45)

Have any treatment units been taken out of service permanently, or will any units be taken out of service in the next five years?

☐ Yes ☒ No

If **yes**, was a closure plan submitted to the TCEQ?

☐ Yes ☐ No

If **yes**, provide a brief description of the closure and the date of plan approval.

N/A

## Section 6. Permit Specific Requirements (Instructions Page 45)

For applicants with an existing permit, check the Other Requirements or Special Provisions of the permit.

### A. Summary transmittal

Have plans and specifications been approved for the existing facilities and each proposed phase?

☐ Yes ☒ No

If **yes**, provide the date(s) of approval for each phase: N/A

Provide information, including dates, on any actions taken to meet a *requirement or provision* pertaining to the submission of a summary transmittal letter. **Provide a copy of an approval letter from the TCEQ, if applicable.**

N/A

### B. Buffer zones

Have the buffer zone requirements been met?

☒ Yes ☐ No

Provide information below, including dates, on any actions taken to meet the conditions of the buffer zone. If available, provide any new documentation relevant to maintaining the buffer zones.

Buffer zone requirements will be met by ownership and restrictive easement.

### C. Other actions required by the current permit

Does the *Other Requirements* or *Special Provisions* section in the existing permit require submission of any other information or other required actions? Examples include Notification of Completion, progress reports, soil monitoring data, etc.

☐ Yes ☒ No

If **yes**, provide information below on the status of any actions taken to meet the conditions of an *Other Requirement* or *Special Provision*.

N/A – This is an application for a new permit.

### D. Grit and grease treatment

#### 1. Acceptance of grit and grease waste

Does the facility have a grit and/or grease processing facility onsite that treats and decants or accepts transported loads of grit and grease waste that are discharged directly to the wastewater treatment plant prior to any treatment?

☐ Yes ☒ No

If **No**, stop here and continue with Subsection E. Stormwater Management.

#### 2. Grit and grease processing

Describe below how the grit and grease waste is treated at the facility. In your description, include how and where the grit and grease is introduced to the treatment works and how it is separated or processed. Provide a flow diagram showing how grit and grease is processed at the facility.

N/A

#### 3. Grit disposal

Does the facility have a Municipal Solid Waste (MSW) registration or permit for grit disposal?

☐ Yes ☒ No

If **No**, contact the TCEQ Municipal Solid Waste team at 512-239-2335. Note: A registration or permit is required for grit disposal. Grit shall not be combined with treatment plant sludge. See the instruction booklet for additional information on grit disposal requirements and restrictions.

Describe the method of grit disposal.

N/A

#### 4. Grease and decanted liquid disposal

Note: A registration or permit is required for grease disposal. Grease shall not be combined with treatment plant sludge. For more information, contact the TCEQ Municipal Solid Waste team at 512-239-2335.

Describe how the decant and grease are treated and disposed of after grit separation.

N/A

### E. Stormwater management

#### 1. Applicability

Does the facility have a design flow of 1.0 MGD or greater in any phase?

☐ Yes ☒ No

Does the facility have an approved pretreatment program, under 40 CFR Part 403?

☐ Yes ☒ No

If **no to both of the above**, then skip to Subsection F, Other Wastes Received.

#### 2. MSGP coverage

Is the stormwater runoff from the WWTP and dedicated lands for sewage disposal currently permitted under the TPDES Multi-Sector General Permit (MSGP), TXR050000?

☐ Yes ☒ No

If **yes**, please provide MSGP Authorization Number and skip to Subsection F, Other Wastes Received:

TXR05 N/A or TXRNE N/A

If **no**, do you intend to seek coverage under TXR050000?

☐ Yes ☒ No

#### 3. Conditional exclusion

Alternatively, do you intend to apply for a conditional exclusion from permitting based TXR050000 (Multi Sector General Permit) Part II B.2 or TXR050000 (Multi Sector General Permit) Part V, Sector T 3(b)?

☐ Yes ☒ No

If yes, please explain below then proceed to Subsection F, Other Wastes Received:

N/A

**4. Existing coverage in individual permit**

Is your stormwater discharge currently permitted through this individual TPDES or TLAP permit?

☐ Yes ☒ No

If yes, provide a description of stormwater runoff management practices at the site that are authorized in the wastewater permit then skip to Subsection F, Other Wastes Received.

N/A

**5. Zero stormwater discharge**

Do you intend to have no discharge of stormwater via use of evaporation or other means?

☐ Yes ☒ No

If yes, explain below then skip to Subsection F. Other Wastes Received.

N/A

Note: If there is a potential to discharge any stormwater to surface water in the state as the result of any storm event, then permit coverage is required under the MSGP or an individual discharge permit. This requirement applies to all areas of facilities with treatment plants or systems that treat, store, recycle, or reclaim domestic sewage, wastewater or sewage sludge (including dedicated lands for sewage sludge disposal located within the onsite property boundaries) that meet the applicability criteria of above. You have the option of obtaining coverage under the MSGP for direct discharges, (recommended), or obtaining coverage under this individual permit.

**6. Request for coverage in individual permit**

Are you requesting coverage of stormwater discharges associated with your treatment plant under this individual permit?

☐ Yes ☒ No

If yes, provide a description of stormwater runoff management practices at the site for which you are requesting authorization in this individual wastewater permit and describe whether you intend to comingle this discharge with your treated effluent or discharge it via a separate dedicated stormwater outfall. Please also indicate if you



intend to divert stormwater to the treatment plant headworks and indirectly discharge it to water in the state.

N/A

Note: Direct stormwater discharges to waters in the state authorized through this individual permit will require the development and implementation of a stormwater pollution prevention plan (SWPPP) and will be subject to additional monitoring and reporting requirements. Indirect discharges of stormwater via headworks recycling will require compliance with all individual permit requirements including 2-hour peak flow limitations. All stormwater discharge authorization requests will require additional information during the technical review of your application.

#### F. Discharges to the Lake Houston Watershed

Does the facility discharge in the Lake Houston watershed?

☐ Yes ☒ No

If yes, attach a Sewage Sludge Solids Management Plan. See Example 5 in the instructions.  
N/A

#### G. Other wastes received including sludge from other WWTPs and septic waste

##### 1. Acceptance of sludge from other WWTPs

Does or will the facility accept sludge from other treatment plants at the facility site?

☐ Yes ☒ No

**If yes, attach sewage sludge solids management plan. See Example 5 of instructions.**

In addition, provide the date the plant started or is anticipated to start accepting sludge, an estimate of monthly sludge acceptance (gallons or millions of gallons), an estimate of the BOD<sub>5</sub> concentration of the sludge, and the design BOD<sub>5</sub> concentration of the influent from the collection system. Also note if this information has or has not changed since the last permit action.

N/A

Note: Permits that accept sludge from other wastewater treatment plants may be required to have influent flow and organic loading monitoring.

##### 2. Acceptance of septic waste

Is the facility accepting or will it accept septic waste?

☐ Yes ☒ No

**If yes, does the facility have a Type V processing unit?**

☐ Yes ☐ No

**If yes, does the unit have a Municipal Solid Waste permit?**

☐ Yes ☐ No

If **yes to any of the above**, provide the date the plant started or is anticipated to start accepting septic waste, an estimate of monthly septic waste acceptance (gallons or millions of gallons), an estimate of the BOD<sub>5</sub> concentration of the septic waste, and the design BOD<sub>5</sub> concentration of the influent from the collection system. Also note if this information has or has not changed since the last permit action.

N/A

Note: Permits that accept sludge from other wastewater treatment plants may be required to have influent flow and organic loading monitoring.

**3. Acceptance of other wastes (not including septic, grease, grit, or RCRA, CERCLA or as discharged by IUs listed in Worksheet 6)**

Is or will the facility accept wastes that are not domestic in nature excluding the categories listed above?

☐ Yes ☒ No

If **yes**, provide the date that the plant started accepting the waste, an estimate how much waste is accepted on a monthly basis (gallons or millions of gallons), a description of the entities generating the waste, and any distinguishing chemical or other physical characteristic of the waste. Also note if this information has or has not changed since the last permit action.

N/A

## Section 7. Pollutant Analysis of Treated Effluent (Instructions Page 50)

Is the facility in operation?

☐ Yes ☒ No

If **no**, this section is not applicable. Proceed to Section 8.

If **yes**, provide effluent analysis data for the listed pollutants. **Wastewater treatment facilities** complete Table 1.0(2). **Water treatment facilities** discharging filter backwash water, complete Table 1.0(3). Provide copies of the laboratory results sheets. **These tables are not applicable for a minor amendment without renewal.** See the instructions for guidance.

Note: The sample date must be within 1 year of application submission.

**Table1.0(2) – Pollutant Analysis for Wastewater Treatment Facilities**

Pollutant	Average Conc.	Max Conc.	No. of Samples	Sample Type	Sample Date/Time
CBOD <sub>5</sub> , mg/l	N/A				
Total Suspended Solids, mg/l	N/A				
Ammonia Nitrogen, mg/l	N/A				
Nitrate Nitrogen, mg/l	N/A				
Total Kjeldahl Nitrogen, mg/l	N/A				
Sulfate, mg/l	N/A				
Chloride, mg/l	N/A				
Total Phosphorus, mg/l	N/A				
pH, standard units	N/A				
Dissolved Oxygen*, mg/l	N/A				
Chlorine Residual, mg/l	N/A				
<i>E.coli</i> (CFU/100ml) freshwater	N/A				
Enterococci (CFU/100ml) saltwater	N/A				
Total Dissolved Solids, mg/l	N/A				
Electrical Conductivity, $\mu$ mohs/cm, †	N/A				
Oil & Grease, mg/l	N/A				
Alkalinity (CaCO <sub>3</sub> )*, mg/l	N/A				

\*TPDES permits only

†TLAP permits only

**Table1.0(3) – Pollutant Analysis for Water Treatment Facilities**

Pollutant	Average Conc.	Max Conc.	No. of Samples	Sample Type	Sample Date/Time
Total Suspended Solids, mg/l	N/A				
Total Dissolved Solids, mg/l	N/A				
pH, standard units	N/A				
Fluoride, mg/l	N/A				
Aluminum, mg/l	N/A				
Alkalinity (CaCO <sub>3</sub> ), mg/l	N/A				

## Section 8. Facility Operator (Instructions Page 50)

Facility Operator Name: TBDFacility Operator's License Classification and Level: TBDFacility Operator's License Number: TBD

## Section 9. Sludge and Biosolids Management and Disposal (Instructions Page 51)

### A. WWTP's Biosolids Management Facility Type

Check all that apply. See instructions for guidance

- ☐ Design flow  $\geq$  1 MGD
- ☐ Serves  $\geq$  10,000 people
- ☐ Class I Sludge Management Facility (per 40 CFR § 503.9)
- ☒ Biosolids generator
- ☐ Biosolids end user - land application (onsite)
- ☐ Biosolids end user - surface disposal (onsite)
- ☐ Biosolids end user - incinerator (onsite)

### B. WWTP's Biosolids Treatment Process

Check all that apply. See instructions for guidance.

- ☒ Aerobic Digestion
- ☐ Air Drying (or sludge drying beds)
- ☐ Lower Temperature Composting
- ☐ Lime Stabilization
- ☐ Higher Temperature Composting
- ☐ Heat Drying
- ☐ Thermophilic Aerobic Digestion
- ☐ Beta Ray Irradiation
- ☐ Gamma Ray Irradiation
- ☐ Pasteurization
- ☐ Preliminary Operation (e.g. grinding, de-gritting, blending)
- ☐ Thickening (e.g. gravity thickening, centrifugation, filter press, vacuum filter)
- ☐ Sludge Lagoon
- ☐ Temporary Storage ( $< 2$  years)
- ☐ Long Term Storage ( $\geq 2$  years)
- ☐ Methane or Biogas Recovery
- ☐ Other Treatment Process: N/A

### C. Biosolids Management

Provide information on the *intended* biosolids management practice. Do not enter every management practice that you want authorized in the permit, as the permit will authorize

all biosolids management practices listed in the instructions. Rather indicate the management practice the facility plans to use.

#### Biosolids Management

Management Practice	Handler or Preparer Type	Bulk or Bag Container	Amount (dry metric tons)	Pathogen Reduction Options	Vector Attraction Reduction Option
Disposal in Landfill	Off-site Third-Party Handler or Preparer	Bulk		Class B: PSRP Aerobic Digestion	Option 3: Lab demonstration of volatile solids reduction aerobically
Choose an item.	Choose an item.	Choose an item.		Choose an item.	Choose an item.
Choose an item.	Choose an item.	Choose an item.		Choose an item.	Choose an item.

If "Other" is selected for Management Practice, please explain (e.g. monofill or transport to another WWTP): N/A

#### D. Disposal site

Disposal site name: TBD

TCEQ permit or registration number: TBD

County where disposal site is located: TBD

#### E. Transportation method

Method of transportation (truck, train, pipe, other): TBD

Name of the hauler: TBD

Hauler registration number: TBD

Sludge is transported as a:

Liquid ☐ semi-liquid ☒ semi-solid ☐ solid ☐

### Section 10. Permit Authorization for Sewage Sludge Disposal (Instructions Page 53)

#### A. Beneficial use authorization

Does the existing permit include authorization for land application of sewage sludge for beneficial use?

☐ Yes ☒ No

If **yes**, are you requesting to continue this authorization to land apply sewage sludge for beneficial use?

☐ Yes ☐ No

If **yes**, is the completed **Application for Permit for Beneficial Land Use of Sewage Sludge (TCEQ Form No. 10451)** attached to this permit application (see the instructions for details)?

☐ Yes ☐ No

#### B. Sludge processing authorization

Does the existing permit include authorization for any of the following sludge processing, storage or disposal options?

Sludge Composting	<input type="checkbox"/> Yes	<input checked="" type="checkbox"/> No
Marketing and Distribution of sludge	<input type="checkbox"/> Yes	<input checked="" type="checkbox"/> No
Sludge Surface Disposal or Sludge Monofill	<input type="checkbox"/> Yes	<input checked="" type="checkbox"/> No
Temporary storage in sludge lagoons	<input type="checkbox"/> Yes	<input checked="" type="checkbox"/> No

If **yes** to any of the above sludge options and the applicant is requesting to continue this authorization, is the completed **Domestic Wastewater Permit Application: Sewage Sludge Technical Report (TCEQ Form No. 10056)** attached to this permit application?

☐ Yes ☐ No

### Section 11. Sewage Sludge Lagoons (Instructions Page 53)

Does this facility include sewage sludge lagoons?

☐ Yes ☒ No

If yes, complete the remainder of this section. If no, proceed to Section 12.

#### A. Location information

The following maps are required to be submitted as part of the application. For each map, provide the Attachment Number.

- Original General Highway (County) Map:  
**Attachment:** N/A
- USDA Natural Resources Conservation Service Soil Map:  
**Attachment:** N/A
- Federal Emergency Management Map:  
**Attachment:** N/A
- Site map:  
**Attachment:** N/A

Discuss in a description if any of the following exist within the lagoon area. Check all that apply.

- ☐ Overlap a designated 100-year frequency flood plain
- ☐ Soils with flooding classification
- ☐ Overlap an unstable area
- ☐ Wetlands

- ☐ Located less than 60 meters from a fault
- ☐ None of the above

**Attachment:** N/A

If a portion of the lagoon(s) is located within the 100-year frequency flood plain, provide the protective measures to be utilized including type and size of protective structures:

N/A

## B. Temporary storage information

Provide the results for the pollutant screening of sludge lagoons. These results are in addition to pollutant results in *Section 7 of Technical Report 1.0*.

Nitrate Nitrogen, mg/kg: N/A

Total Kjeldahl Nitrogen, mg/kg: N/A

Total Nitrogen (=nitrate nitrogen + TKN), mg/kg: N/A

Phosphorus, mg/kg: N/A

Potassium, mg/kg: N/A

pH, standard units: N/A

Ammonia Nitrogen mg/kg: N/A

Arsenic: N/A

Cadmium: N/A

Chromium: N/A

Copper: N/A

Lead: N/A

Mercury: N/A

Molybdenum: N/A

Nickel: N/A

Selenium: N/A

Zinc: N/A

Total PCBs: N/A

Provide the following information:

Volume and frequency of sludge to the lagoon(s): N/A

Total dry tons stored in the lagoons(s) per 365-day period: N/A

Total dry tons stored in the lagoons(s) over the life of the unit: N/A

## C. Liner information

Does the active/proposed sludge lagoon(s) have a liner with a maximum hydraulic conductivity of  $1 \times 10^{-7}$  cm/sec?

☐ Yes ☐ No

If yes, describe the liner below. Please note that a liner is required.

N/A

#### D. Site development plan

Provide a detailed description of the methods used to deposit sludge in the lagoon(s):

N/A

Attach the following documents to the application.

- Plan view and cross-section of the sludge lagoon(s)  
**Attachment:** N/A
- Copy of the closure plan  
**Attachment:** N/A
- Copy of deed recordation for the site  
**Attachment:** N/A
- Size of the sludge lagoon(s) in surface acres and capacity in cubic feet and gallons  
**Attachment:** N/A
- Description of the method of controlling infiltration of groundwater and surface water from entering the site  
**Attachment:** N/A
- Procedures to prevent the occurrence of nuisance conditions  
**Attachment:** N/A

#### E. Groundwater monitoring

Is groundwater monitoring currently conducted at this site, or are any wells available for groundwater monitoring, or are groundwater monitoring data otherwise available for the sludge lagoon(s)?

☐ Yes ☐ No

If groundwater monitoring data are available, provide a copy. Provide a profile of soil types encountered down to the groundwater table and the depth to the shallowest groundwater as a separate attachment.

**Attachment:** N/A



## Section 12. Authorizations/Compliance/Enforcement (Instructions Page 55)

### A. Additional authorizations

Does the permittee have additional authorizations for this facility, such as reuse authorization, sludge permit, etc?

☐ Yes ☒ No

If **yes**, provide the TCEQ authorization number and description of the authorization:

N/A

### B. Permittee enforcement status

Is the permittee currently under enforcement for this facility?

☐ Yes ☒ No

Is the permittee required to meet an implementation schedule for compliance or enforcement?

☐ Yes ☒ No

If **yes** to either question, provide a brief summary of the enforcement, the implementation schedule, and the current status:

N/A

## Section 13. RCRA/CERCLA Wastes (Instructions Page 55)

### A. RCRA hazardous wastes

Has the facility received in the past three years, does it currently receive, or will it receive RCRA hazardous waste?

☐ Yes ☒ No

**B. Remediation activity wastewater**

Has the facility received in the past three years, does it currently receive, or will it receive CERCLA wastewater, RCRA remediation/corrective action wastewater or other remediation activity wastewater?

☐ Yes ☒ No

**C. Details about wastes received**

If **yes** to either Subsection A or B above, provide detailed information concerning these wastes with the application.

**Attachment:** N/A

# DOMESTIC WASTEWATER PERMIT APPLICATION

## TECHNICAL REPORT 1.1

The following information is required for new and amendment major applications.

### Section 1. Justification for Permit (Instructions Page 57)

#### A. Justification of permit need

Provide a detailed discussion regarding the need for any phase(s) not currently permitted. Failure to provide sufficient justification may result in the Executive Director recommending denial of the proposed phase(s) or permit.

This permit is needed for the new wastewater treatment facility that will serve the proposed Sanger Laguna Azure residential development.

#### B. Regionalization of facilities

For additional guidance, please review [TCEQ's Regionalization Policy for Wastewater Treatment](#)<sup>1</sup>.

Provide the following information concerning the potential for regionalization of domestic wastewater treatment facilities:

##### 1. Municipally incorporated areas

If the applicant is a city, then Item 1 is not applicable. Proceed to Item 2 Utility CCN areas.

Is any portion of the proposed service area located in an incorporated city?

☐ Yes ☒ No ☐ Not Applicable

If yes, within the city limits of: N/A

If yes, attach correspondence from the city.

Attachment: N/A

If consent to provide service is available from the city, attach a justification for the proposed facility and a cost analysis of expenditures that includes the cost of connecting to the city versus the cost of the proposed facility or expansion attached.

Attachment: N/A

##### 2. Utility CCN areas

Is any portion of the proposed service area located inside another utility's CCN area?

☒ Yes ☐ No

<sup>1</sup> <https://www.tceq.texas.gov/permitting/wastewater/tceq-regionalization-for-wastewater>

If **yes**, attach a justification for the proposed facility and a cost analysis of expenditures that includes the cost of connecting to the CCN facilities versus the cost of the proposed facility or expansion.

**Attachment:** 21

### 3. *Nearby WWTPs or collection systems*

Are there any domestic permitted wastewater treatment facilities or collection systems located within a three-mile radius of the proposed facility?

☒ Yes      ☐ No

If **yes**, attach a list of these facilities and collection systems that includes each permittee's name and permit number, and an area map showing the location of these facilities and collection systems.

**Attachment:** 15

If **yes**, attach proof of mailing a request for service to each facility and collection system, the letters requesting service, and correspondence from each facility and collection system.

**Attachment:** 16

If the facility or collection system agrees to provide service, attach a justification for the proposed facility and a cost analysis of expenditures that includes the cost of connecting to the facility or collection system versus the cost of the proposed facility or expansion.

**Attachment:** N/A

## Section 2. Proposed Organic Loading (Instructions Page 59)

Is this facility in operation?

☐ Yes      ☒ No

If **no**, proceed to Item B, Proposed Organic Loading.

If **yes**, provide organic loading information in Item A, Current Organic Loading

### A. Current organic loading

Facility Design Flow (flow being requested in application): N/A

Average Influent Organic Strength or BOD<sub>5</sub> Concentration in mg/l: N/A

Average Influent Loading (lbs/day = total average flow X average BOD<sub>5</sub> conc. X 8.34): N/A

Provide the source of the average organic strength or BOD<sub>5</sub> concentration.

N/A

## B. Proposed organic loading

This table must be completed if this application is for a facility that is not in operation or if this application is to request an increased flow that will impact organic loading.

**Table 1.1(1) – Design Organic Loading**

Source	Total Average Flow (MGD)	Influent BOD5 Concentration (mg/l)
Municipality		
Subdivision	0.95	350 mg/L
Trailer park - transient		
Mobile home park		
School with cafeteria and showers		
School with cafeteria, no showers		
Recreational park, overnight use		
Recreational park, day use		
Office building or factory		
Motel		
Restaurant		
Hospital		
Nursing home		
Other		
TOTAL FLOW from all sources	0.15/0.30/0.95 MGD	
AVERAGE BOD <sub>5</sub> from all sources		300 mg/L

## Section 3. Proposed Effluent Quality and Disinfection (Instructions Page 59)

### A. Existing/Interim I Phase Design Effluent Quality

Biochemical Oxygen Demand (5-day), mg/l: 10

Total Suspended Solids, mg/l: 15

Ammonia Nitrogen, mg/l: 3

Total Phosphorus, mg/l: N/A

Dissolved Oxygen, mg/l: 4

Other: N/A

**B. Interim II Phase Design Effluent Quality**

Biochemical Oxygen Demand (5-day), mg/l: 10

Total Suspended Solids, mg/l: 15

Ammonia Nitrogen, mg/l: 3

Total Phosphorus, mg/l: N/A

Dissolved Oxygen, mg/l: 4

Other: N/A

**C. Final Phase Design Effluent Quality**

Biochemical Oxygen Demand (5-day), mg/l: 10

Total Suspended Solids, mg/l: 15

Ammonia Nitrogen, mg/l: 3

Total Phosphorus, mg/l: N/A

Dissolved Oxygen, mg/l: 4

Other: N/A

**D. Disinfection Method**

Identify the proposed method of disinfection.

☒ Chlorine: 4 mg/l after 20 minutes detention time at peak flow

Dechlorination process: N/A

☐ Ultraviolet Light: N/A seconds contact time at peak flow

☐ Other: N/A

**Section 4. Design Calculations (Instructions Page 59)**

Attach design calculations and plant features for each proposed phase. Example 4 of the instructions includes sample design calculations and plant features.

Attachment: 17

**Section 5. Facility Site (Instructions Page 60)**

**A. 100-year floodplain**

Will the proposed facilities be located above the 100-year frequency flood level?

☒ Yes ☐ No

If **no**, describe measures used to protect the facility during a flood event. Include a site map showing the location of the treatment plant within the 100-year frequency flood level. If applicable, provide the size and types of protective structures.

N/A

Provide the source(s) used to determine 100-year frequency flood plain.

For a new or expansion of a facility, will a wetland or part of a wetland be filled?

☐ Yes ☒ No

If **yes**, has the applicant applied for a US Corps of Engineers 404 Dredge and Fill Permit?

☐ Yes ☐ No

If **yes**, provide the permit number: N/A

If **no**, provide the approximate date you anticipate submitting your application to the Corps: N/A

**B. Wind rose**

Attach a wind rose: 19

## Section 6. Permit Authorization for Sewage Sludge Disposal (Instructions Page 60)

**A. Beneficial use authorization**

Are you requesting to include authorization to land apply sewage sludge for beneficial use on property located adjacent to the wastewater treatment facility under the wastewater permit?

☐ Yes ☒ No

If **yes**, attach the completed **Application for Permit for Beneficial Land Use of Sewage Sludge (TCEQ Form No. 10451)**: N/A

**B. Sludge processing authorization**

Identify the sludge processing, storage or disposal options that will be conducted at the wastewater treatment facility:

- ☐ Sludge Composting
- ☐ Marketing and Distribution of sludge
- ☐ Sludge Surface Disposal or Sludge Monofill

If **any of the above**, sludge options are selected, attach the completed **Domestic Wastewater Permit Application: Sewage Sludge Technical Report (TCEQ Form No. 10056)**: N/A

## Section 7. Sewage Sludge Solids Management Plan (Instructions Page 61)

Attach a solids management plan to the application.

**Attachment:** 20

The sewage sludge solids management plan must contain the following information:

- Treatment units and processes dimensions and capacities
- Solids generated at 100, 75, 50, and 25 percent of design flow
- Mixed liquor suspended solids operating range at design and projected actual flow

- Quantity of solids to be removed and a schedule for solids removal
- Identification and ownership of the ultimate sludge disposal site
- For facultative lagoons, design life calculations, monitoring well locations and depths, and the ultimate disposal method for the sludge from the facultative lagoon

An example of a sewage sludge solids management plan has been included as Example 5 of the instructions.



# DOMESTIC WASTEWATER PERMIT APPLICATION

## WORKSHEET 2.0: RECEIVING WATERS

The following information is required for all TPDES permit applications.

### Section 1. Domestic Drinking Water Supply (Instructions Page 64)

Is there a surface water intake for domestic drinking water supply located within 5 miles downstream from the point or proposed point of discharge?

☐ Yes ☒ No

If **no**, proceed to Section 2. If **yes**, provide the following:

Owner of the drinking water supply: N/A

Distance and direction to the intake: N/A

Attach a USGS map that identifies the location of the intake.

Attachment: N/A

### Section 2. Discharge into Tidally Affected Waters (Instructions Page 64)

Does the facility discharge into tidally affected waters?

☐ Yes ☒ No

If **no**, proceed to Section 3. If **yes**, complete the remainder of this section. If no, proceed to Section 3.

#### A. Receiving water outfall

Width of the receiving water at the outfall, in feet: N/A

#### B. Oyster waters

Are there oyster waters in the vicinity of the discharge?

☐ Yes ☒ No

If **yes**, provide the distance and direction from outfall(s).

N/A

#### C. Sea grasses

Are there any sea grasses within the vicinity of the point of discharge?

☐ Yes ☒ No

If **yes**, provide the distance and direction from the outfall(s).

N/A

### Section 3. Classified Segments (Instructions Page 64)

Is the discharge directly into (or within 300 feet of) a classified segment?

☐ Yes ☒ No

If **yes**, this Worksheet is complete.

If **no**, complete Sections 4 and 5 of this Worksheet.

### Section 4. Description of Immediate Receiving Waters (Instructions Page 65)

Name of the immediate receiving waters: Unnamed Tributary to Clear Creek

#### A. Receiving water type

Identify the appropriate description of the receiving waters.

☒ Stream

☐ Freshwater Swamp or Marsh

☐ Lake or Pond

Surface area, in acres: N/A

Average depth of the entire water body, in feet: N/A

Average depth of water body within a 500-foot radius of discharge point, in feet: N/A

☐ Man-made Channel or Ditch

☐ Open Bay

☐ Tidal Stream, Bayou, or Marsh

☐ Other, specify: N/A

#### B. Flow characteristics

If a stream, man-made channel or ditch was checked above, provide the following. For existing discharges, check one of the following that best characterizes the area *upstream* of the discharge. For new discharges, characterize the area *downstream* of the discharge (check one).

☒ Intermittent - dry for at least one week during most years

☐ Intermittent with Perennial Pools - enduring pools with sufficient habitat to maintain significant aquatic life uses

☐ Perennial - normally flowing

Check the method used to characterize the area upstream (or downstream for new dischargers).

☐ USGS flow records

☐ Historical observation by adjacent landowners

☒ Personal observation

☐ Other, specify: N/A

### C. Downstream perennial confluences

List the names of all perennial streams that join the receiving water within three miles downstream of the discharge point.

Clear Creek

### D. Downstream characteristics

Do the receiving water characteristics change within three miles downstream of the discharge (e.g., natural or man-made dams, ponds, reservoirs, etc.)?

☐ Yes ☒ No

If yes, discuss how.

N/A

### E. Normal dry weather characteristics

Provide general observations of the water body during normal dry weather conditions.

The receiving water body is generally an intermittent stream with low flow which is dry much of the year.

Date and time of observation: July 10, 2024, Afternoon

Was the water body influenced by stormwater runoff during observations?

☐ Yes ☒ No

## Section 5. General Characteristics of the Waterbody (Instructions Page 66)

### A. Upstream influences

Is the immediate receiving water upstream of the discharge or proposed discharge site influenced by any of the following? Check all that apply.

- |   |  |
|---|--|
| <input type="checkbox"/> Oil field activities | <input type="checkbox"/> Urban runoff                  |
| <input type="checkbox"/> Upstream discharges  | <input type="checkbox"/> Agricultural runoff           |
| <input type="checkbox"/> Septic tanks         | <input type="checkbox"/> Other(s), specify: <u>N/A</u> |

## B. Waterbody uses

Observed or evidences of the following uses. Check all that apply.

- |  |  |
|--|--|
| <input type="checkbox"/> Livestock watering    | <input type="checkbox"/> Contact recreation            |
| <input type="checkbox"/> Irrigation withdrawal | <input type="checkbox"/> Non-contact recreation        |
| <input type="checkbox"/> Fishing               | <input type="checkbox"/> Navigation                    |
| <input type="checkbox"/> Domestic water supply | <input type="checkbox"/> Industrial water supply       |
| <input type="checkbox"/> Park activities       | <input type="checkbox"/> Other(s), specify: <u>N/A</u> |

## C. Waterbody aesthetics

Check one of the following that best describes the aesthetics of the receiving water and the surrounding area.

- ☐ Wilderness: outstanding natural beauty; usually wooded or unpastured area; water clarity exceptional
- ☒ Natural Area: trees and/or native vegetation; some development evident (from fields, pastures, dwellings); water clarity discolored
- ☐ Common Setting: not offensive; developed but uncluttered; water may be colored or turbid
- ☐ Offensive: stream does not enhance aesthetics; cluttered; highly developed; dumping areas; water discolored

# DOMESTIC WASTEWATER PERMIT APPLICATION

## WORKSHEET 6.0: INDUSTRIAL WASTE CONTRIBUTION

The following is required for all publicly owned treatment works.

### Section 1. All POTWs (Instructions Page 89)

#### A. Industrial users (IUs)

Provide the number of each of the following types of industrial users (IUs) that discharge to your POTW and the daily flows from each user. See the Instructions for definitions of Categorical IUs, Significant IUs – non-categorical, and Other IUs.

**If there are no users, enter 0 (zero).**

Categorical IUs:

Number of IUs: 0

Average Daily Flows, in MGD: 0

Significant IUs – non-categorical:

Number of IUs: 0

Average Daily Flows, in MGD: 0

Other IUs:

Number of IUs: 0

Average Daily Flows, in MGD: 0

#### B. Treatment plant interference

In the past three years, has your POTW experienced treatment plant interference (see instructions)?

☐ Yes ☒ No

**If yes**, identify the dates, duration, description of interference, and probable cause(s) and possible source(s) of each interference event. Include the names of the IUs that may have caused the interference.

N/A – Facility has not yet been constructed.

### C. Treatment plant pass through

In the past three years, has your POTW experienced pass through (see instructions)?

☐ Yes ☒ No

If **yes**, identify the dates, duration, a description of the pollutants passing through the treatment plant, and probable cause(s) and possible source(s) of each pass through event. Include the names of the IUs that may have caused pass through.

N/A – Facility has not yet been constructed.

### D. Pretreatment program

Does your POTW have an approved pretreatment program?

☐ Yes ☒ No

If **yes**, complete Section 2 only of this Worksheet.

Is your POTW required to develop an approved pretreatment program?

☐ Yes ☒ No

If **yes**, complete Section 2.c. and 2.d. only, and skip Section 3.

If **no to either question above**, skip Section 2 and complete Section 3 for each significant industrial user and categorical industrial user.

## Section 2. POTWs with Approved Programs or Those Required to Develop a Program (Instructions Page 90)

### A. Substantial modifications

Have there been any **substantial modifications** to the approved pretreatment program that have not been submitted to the TCEQ for approval according to *40 CFR §403.18*?

☐ Yes ☐ No

If **yes**, identify the modifications that have not been submitted to TCEQ, including the purpose of the modification.

N/A

**B. Non-substantial modifications**

Have there been any **non-substantial modifications** to the approved pretreatment program that have not been submitted to TCEQ for review and acceptance?

☐ Yes ☐ No

If yes, identify all non-substantial modifications that have not been submitted to TCEQ, including the purpose of the modification.

N/A

**C. Effluent parameters above the MAL**

In Table 6.0(1), list all parameters measured above the MAL in the POTW's effluent monitoring during the last three years. Submit an attachment if necessary.

**Table 6.0(1) – Parameters Above the MAL**

Pollutant	Concentration	MAL	Units	Date

**D. Industrial user interruptions**

Has any SIU, CIU, or other IU caused or contributed to any problems (excluding interferences or pass throughs) at your POTW in the past three years?

☐ Yes ☐ No

If **yes**, identify the industry, describe each episode, including dates, duration, description of the problems, and probable pollutants.

N/A

### Section 3. Significant Industrial User (SIU) Information and Categorical Industrial User (CIU) (Instructions Page 90)

#### A. General information

Company Name: N/A

SIC Code: N/A

Contact name: N/A

Address: N/A

City, State, and Zip Code: N/A

Telephone number: N/A

Email address: N/A

#### B. Process information

Describe the industrial processes or other activities that affect or contribute to the SIU(s) or CIU(s) discharge (i.e., process and non-process wastewater).

N/A

#### C. Product and service information

Provide a description of the principal product(s) or services performed.

N/A

#### D. Flow rate information

See the Instructions for definitions of “process” and “non-process wastewater.”

Process Wastewater:

Discharge, in gallons/day: N/A

Discharge Type: ☐ Continuous ☐ Batch ☐ Intermittent

Non-Process Wastewater:

Discharge, in gallons/day: N/A

Discharge Type: ☐ Continuous ☐ Batch ☐ Intermittent



#### E. Pretreatment standards

Is the SIU or CIU subject to technically based local limits as defined in the *instructions*?

☐ Yes ☐ No

Is the SIU or CIU subject to categorical pretreatment standards found in *40 CFR Parts 405-471*?

☐ Yes ☐ No

**If subject to categorical pretreatment standards**, indicate the applicable category and subcategory for each categorical process.

Category: Subcategories: N/A

[Click or tap here to enter text.](#) N/A

Category: N/A

Subcategories: N/A

Category: N/A

Subcategories: N/A

Category: N/A

Subcategories: N/A

Category: N/A

Subcategories: N/A

#### F. Industrial user interruptions

Has the SIU or CIU caused or contributed to any problems (e.g., interferences, pass through, odors, corrosion, blockages) at your POTW in the past three years?

☐ Yes ☐ No

**If yes**, identify the SIU, describe each episode, including dates, duration, description of problems, and probable pollutants.

N/A

## **List of Included Attachments**

### **LJA Project Number NT675-0365**

- 1 – Individual Information
  - 1.1 – Core Data Form
  - 1.2 – Core Data Form
- 2 – Plain Language Summary
- 3 – Public Involvement Plan
- 4.1 – USGS Topo 3-mile
- 4.2 – USGS Topo 3-mile
- 5 – Affected Landowner Map
- 6 – Affected Landowner List
- 7 – Supplemental Permit Information Form
- 8 – Photo Location Map
- 8 – Photos Document
- 9 – Buffer Zone Map
- 10.1 – USGS Topo 1-mile
- 10.2 – USGS Topo 1-mile
- 11 – Plant Treatment Process Description
- 12 – Proposed Plant Units
- 13 – Process Flow Diagrams
- 14 – Site Plan Map
- 15 – Adjacent Utilities/Outfall Map
- 16 – Capacity Request Letters
- 17 – Design Calculations
- 18 – FEMA FIRMette
- 19 – Wind Rose
- 20 – Solids Management
- 21 – Justification of Facility



# TCEQ Core Data Form

For detailed instructions on completing this form, please read the Core Data Form Instructions or call 512-239-5175.

## SECTION I: General Information

<b>1. Reason for Submission</b> (If other is checked please describe in space provided.)		
<input checked="" type="checkbox"/> New Permit, Registration or Authorization (Core Data Form should be submitted with the program application.)		
<input type="checkbox"/> Renewal (Core Data Form should be submitted with the renewal form)		<input type="checkbox"/> Other
<b>2. Customer Reference Number</b> (if issued)	<a href="#">Follow this link to search for CN or RN numbers in Central Registry**</a>	<b>3. Regulated Entity Reference Number</b> (if issued)
CN		RN

## SECTION II: Customer Information

<b>4. General Customer Information</b>		<b>5. Effective Date for Customer Information Updates</b> (mm/dd/yyyy)			
<input checked="" type="checkbox"/> New Customer <input type="checkbox"/> Update to Customer Information <input type="checkbox"/> Change in Regulated Entity Ownership					
<input type="checkbox"/> Change in Legal Name (Verifiable with the Texas Secretary of State or Texas Comptroller of Public Accounts)					
<i>The Customer Name submitted here may be updated automatically based on what is current and active with the Texas Secretary of State (SOS) or Texas Comptroller of Public Accounts (CPA).</i>					
<b>6. Customer Legal Name</b> (If an individual, print last name first: eg: Doe, John)				<i>If new Customer, enter previous Customer below:</i>	
Sanger Laguna Azure, LLC					
<b>7. TX SOS/CPA Filing Number</b>		<b>8. TX State Tax ID</b> (11 digits)		<b>9. Federal Tax ID</b> (9 digits)	<b>10. DUNS Number</b> (if applicable)
<b>11. Type of Customer:</b>		<input checked="" type="checkbox"/> Corporation		<input type="checkbox"/> Individual	Partnership: <input type="checkbox"/> General <input checked="" type="checkbox"/> Limited
Government: <input type="checkbox"/> City <input type="checkbox"/> County <input type="checkbox"/> Federal <input type="checkbox"/> Local <input type="checkbox"/> State <input type="checkbox"/> Other		<input type="checkbox"/> Sole Proprietorship		<input type="checkbox"/> Other:	
<b>12. Number of Employees</b>				<b>13. Independently Owned and Operated?</b>	
<input checked="" type="checkbox"/> 0-20 <input type="checkbox"/> 21-100 <input type="checkbox"/> 101-250 <input type="checkbox"/> 251-500 <input type="checkbox"/> 501 and higher				<input checked="" type="checkbox"/> Yes <input type="checkbox"/> No	
<b>14. Customer Role</b> (Proposed or Actual) – as it relates to the Regulated Entity listed on this form. Please check one of the following					
<input checked="" type="checkbox"/> Owner <input type="checkbox"/> Operator <input type="checkbox"/> Owner & Operator <input type="checkbox"/> Other:					
<input type="checkbox"/> Occupational Licensee <input type="checkbox"/> Responsible Party <input type="checkbox"/> VCP/BSA Applicant					
<b>15. Mailing Address:</b>	2101 Cedar Springs RD				
	Suite 700				
	City	Dallas	State	TX	ZIP 75201 ZIP + 4
<b>16. Country Mailing Information</b> (if outside USA)				<b>17. E-Mail Address</b> (if applicable)	
				steve.maglisceau@megatelhomes.com	
<b>18. Telephone Number</b>		<b>19. Extension or Code</b>		<b>20. Fax Number</b> (if applicable)	

( 214 ) 396-4233	N/A	( N/A ) -
------------------	-----	-----------

## SECTION III: Regulated Entity Information

<b>21. General Regulated Entity Information</b> (If 'New Regulated Entity' is selected, a new permit application is also required.)							
<input checked="" type="checkbox"/> New Regulated Entity <input type="checkbox"/> Update to Regulated Entity Name <input type="checkbox"/> Update to Regulated Entity Information							
<i>The Regulated Entity Name submitted may be updated, in order to meet TCEQ Core Data Standards (removal of organizational endings such as Inc, LP, or LLC).</i>							
<b>22. Regulated Entity Name</b> (Enter name of the site where the regulated action is taking place.)							
Sanger Laguna Azure Wastewater Treatment Plant							
<b>23. Street Address of the Regulated Entity:</b>  (No PO Boxes)	N/A						
	N/A						
	City	N/A	State		ZIP		ZIP + 4
<b>24. County</b>	Denton						

If no Street Address is provided, fields 25-28 are required.

<b>25. Description to Physical Location:</b>	Approximately 0.77 miles northwest of the intersection of FM 2153 and FM 2164						
<b>26. Nearest City</b>					<b>State</b>	<b>Nearest ZIP Code</b>	
Sanger					TX	76266	
<i>Latitude/Longitude are required and may be added/updated to meet TCEQ Core Data Standards. (Geocoding of the Physical Address may be used to supply coordinates where none have been provided or to gain accuracy).</i>							
<b>27. Latitude (N) In Decimal:</b>		33.345		<b>28. Longitude (W) In Decimal:</b>		97.132	
Degrees	Minutes	Seconds		Degrees	Minutes	Seconds	
33	20	42.31		97	7	53.57	
<b>29. Primary SIC Code</b> (4 digits)		<b>30. Secondary SIC Code</b> (4 digits)		<b>31. Primary NAICS Code</b> (5 or 6 digits)		<b>32. Secondary NAICS Code</b> (5 or 6 digits)	
4952				221320			
<b>33. What is the Primary Business of this entity?</b> (Do not repeat the SIC or NAICS description.)							
Municipal Domestic Wastewater Treatment							
<b>34. Mailing Address:</b>	2101 Cedar Springs RD						
	Suite 700						
	City	Dallas	State	TX	ZIP	75201	ZIP + 4
<b>35. E-Mail Address:</b>	steve.maglisceau@megatelhomes.com						
<b>36. Telephone Number</b>		<b>37. Extension or Code</b>		<b>38. Fax Number</b> (if applicable)			
( 214 ) 396-4233		N/A		( N/A ) -			

**39. TCEQ Programs and ID Numbers** Check all Programs and write in the permits/registration numbers that will be affected by the updates submitted on this form. See the Core Data Form instructions for additional guidance.

<input type="checkbox"/> Dam Safety	<input type="checkbox"/> Districts	<input type="checkbox"/> Edwards Aquifer	<input type="checkbox"/> Emissions Inventory Air	<input type="checkbox"/> Industrial Hazardous Waste
<input type="checkbox"/> Municipal Solid Waste	<input type="checkbox"/> New Source Review Air	<input type="checkbox"/> OSSF	<input type="checkbox"/> Petroleum Storage Tank	<input type="checkbox"/> PWS
<input type="checkbox"/> Sludge	<input type="checkbox"/> Storm Water	<input type="checkbox"/> Title V Air	<input type="checkbox"/> Tires	<input type="checkbox"/> Used Oil
<input type="checkbox"/> Voluntary Cleanup	<input checked="" type="checkbox"/> Wastewater	<input type="checkbox"/> Wastewater Agriculture	<input type="checkbox"/> Water Rights	<input type="checkbox"/> Other:

### **SECTION IV: Preparer Information**

<b>40. Name:</b>	Dallas Wendling			<b>41. Title:</b>	Project Manager
<b>42. Telephone Number</b>	<b>43. Ext./Code</b>	<b>44. Fax Number</b>	<b>45. E-Mail Address</b>		
( 214 ) 620-2772	N/A	( N/A ) -	dwendling@lja.com		

### **SECTION V: Authorized Signature**

46. By my signature below, I certify, to the best of my knowledge, that the information provided in this form is true and complete, and that I have signature authority to submit this form on behalf of the entity specified in Section II, Field 6 and/or as required for the updates to the ID numbers identified in field 39.

<b>Company:</b>	Sanger Laguna Azure, LLC	<b>Job Title:</b>	Co-President
<b>Name (In Print):</b>	Zach Ipour	<b>Phone:</b>	( 972 ) 339- 0159
<b>Signature:</b>			<b>Date:</b> 9-10-24



# TCEQ Core Data Form

For detailed instructions on completing this form, please read the Core Data Form Instructions or call 512-239-5175.

## SECTION I: General Information

<b>1. Reason for Submission</b> (If other is checked please describe in space provided.)		
<input checked="" type="checkbox"/> New Permit, Registration or Authorization (Core Data Form should be submitted with the program application.)		
<input type="checkbox"/> Renewal (Core Data Form should be submitted with the renewal form)		<input type="checkbox"/> Other
<b>2. Customer Reference Number</b> (if issued)	<a href="#">Follow this link to search for CN or RN numbers in Central Registry**</a>	<b>3. Regulated Entity Reference Number</b> (if issued)
CN		RN

## SECTION II: Customer Information

<b>4. General Customer Information</b>		<b>5. Effective Date for Customer Information Updates</b> (mm/dd/yyyy)			
<input checked="" type="checkbox"/> New Customer <input type="checkbox"/> Update to Customer Information <input type="checkbox"/> Change in Regulated Entity Ownership					
<input type="checkbox"/> Change in Legal Name (Verifiable with the Texas Secretary of State or Texas Comptroller of Public Accounts)					
<i>The Customer Name submitted here may be updated automatically based on what is current and active with the Texas Secretary of State (SOS) or Texas Comptroller of Public Accounts (CPA).</i>					
<b>6. Customer Legal Name</b> (If an individual, print last name first: eg: Doe, John)				<i>If new Customer, enter previous Customer below:</i>	
Horn, James					
<b>7. TX SOS/CPA Filing Number</b>		<b>8. TX State Tax ID</b> (11 digits)		<b>9. Federal Tax ID</b> (9 digits)	<b>10. DUNS Number</b> (if applicable)
<b>11. Type of Customer:</b>		<input type="checkbox"/> Corporation		<input checked="" type="checkbox"/> Individual	Partnership: <input type="checkbox"/> General <input type="checkbox"/> Limited
Government: <input type="checkbox"/> City <input type="checkbox"/> County <input type="checkbox"/> Federal <input type="checkbox"/> Local <input type="checkbox"/> State <input type="checkbox"/> Other		<input type="checkbox"/> Sole Proprietorship		<input type="checkbox"/> Other:	
<b>12. Number of Employees</b>				<b>13. Independently Owned and Operated?</b>	
<input checked="" type="checkbox"/> 0-20 <input type="checkbox"/> 21-100 <input type="checkbox"/> 101-250 <input type="checkbox"/> 251-500 <input type="checkbox"/> 501 and higher				<input checked="" type="checkbox"/> Yes <input type="checkbox"/> No	
<b>14. Customer Role</b> (Proposed or Actual) – as it relates to the Regulated Entity listed on this form. Please check one of the following					
<input checked="" type="checkbox"/> Owner <input type="checkbox"/> Operator <input type="checkbox"/> Owner & Operator <input type="checkbox"/> Other:					
<input type="checkbox"/> Occupational Licensee <input type="checkbox"/> Responsible Party <input type="checkbox"/> VCP/BSA Applicant					
<b>15. Mailing Address:</b>	1194 FM 455 E				
	City	Sanger	State	TX	ZIP 76266 ZIP + 4
<b>16. Country Mailing Information</b> (if outside USA)				<b>17. E-Mail Address</b> (if applicable)	
				rephorn@yahoo.com	
<b>18. Telephone Number</b>		<b>19. Extension or Code</b>		<b>20. Fax Number</b> (if applicable)	

### SECTION III: Regulated Entity Information

<b>21. General Regulated Entity Information</b> <i>(If 'New Regulated Entity' is selected, a new permit application is also required.)</i>							
<input checked="" type="checkbox"/> New Regulated Entity <input type="checkbox"/> Update to Regulated Entity Name <input type="checkbox"/> Update to Regulated Entity Information							
<i>The Regulated Entity Name submitted may be updated, in order to meet TCEQ Core Data Standards (removal of organizational endings such as Inc, LP, or LLC).</i>							
<b>22. Regulated Entity Name</b> <i>(Enter name of the site where the regulated action is taking place.)</i>							
Sanger Laguna Azure Wastewater Treatment Plant							
<b>23. Street Address of the Regulated Entity:</b>  <i>(No PO Boxes)</i>	N/A						
	N/A						
	City	N/A	State		ZIP		ZIP + 4
<b>24. County</b>	Denton						

If no Street Address is provided, fields 25-28 are required.

<b>25. Description to Physical Location:</b>	Approximately 0.77 miles northwest of the intersection of FM 2153 and FM 2164						
<b>26. Nearest City</b>					<b>State</b>	<b>Nearest ZIP Code</b>	
Sanger					TX	76266	
<i>Latitude/Longitude are required and may be added/updated to meet TCEQ Core Data Standards. (Geocoding of the Physical Address may be used to supply coordinates where none have been provided or to gain accuracy).</i>							
<b>27. Latitude (N) In Decimal:</b>		33.345		<b>28. Longitude (W) In Decimal:</b>		97.132	
Degrees	Minutes	Seconds		Degrees	Minutes	Seconds	
33	20	42.31		97	7	53.57	
<b>29. Primary SIC Code</b> (4 digits)		<b>30. Secondary SIC Code</b> (4 digits)		<b>31. Primary NAICS Code</b> (5 or 6 digits)		<b>32. Secondary NAICS Code</b> (5 or 6 digits)	
4952				221320			
<b>33. What is the Primary Business of this entity?</b> <i>(Do not repeat the SIC or NAICS description.)</i>							
Municipal Domestic Wastewater Treatment							
<b>34. Mailing Address:</b>	2101 Cedar Springs RD						
	Suite 700						
	City	Dallas	State	TX	ZIP	75201	ZIP + 4
<b>35. E-Mail Address:</b>	steve.maglisceau@megatelhomes.com						
<b>36. Telephone Number</b>		<b>37. Extension or Code</b>		<b>38. Fax Number</b> <i>(if applicable)</i>			
( 214 ) 396-4233		N/A		( N/A ) -			

**39. TCEQ Programs and ID Numbers** Check all Programs and write in the permits/registration numbers that will be affected by the updates submitted on this form. See the Core Data Form instructions for additional guidance.

<input type="checkbox"/> Dam Safety	<input type="checkbox"/> Districts	<input type="checkbox"/> Edwards Aquifer	<input type="checkbox"/> Emissions Inventory Air	<input type="checkbox"/> Industrial Hazardous Waste
<input type="checkbox"/> Municipal Solid Waste	<input type="checkbox"/> New Source Review Air	<input type="checkbox"/> OSSF	<input type="checkbox"/> Petroleum Storage Tank	<input type="checkbox"/> PWS
<input type="checkbox"/> Sludge	<input type="checkbox"/> Storm Water	<input type="checkbox"/> Title V Air	<input type="checkbox"/> Tires	<input type="checkbox"/> Used Oil
<input type="checkbox"/> Voluntary Cleanup	<input checked="" type="checkbox"/> Wastewater	<input type="checkbox"/> Wastewater Agriculture	<input type="checkbox"/> Water Rights	<input type="checkbox"/> Other:

## **SECTION IV: Preparer Information**

<b>40. Name:</b>	Dallas Wendling			<b>41. Title:</b>	Project Manager
<b>42. Telephone Number</b>	<b>43. Ext./Code</b>	<b>44. Fax Number</b>	<b>45. E-Mail Address</b>		
( 214 ) 620-2772	N/A	( N/A ) -	dwendling@lja.com		

## **SECTION V: Authorized Signature**

46. By my signature below, I certify, to the best of my knowledge, that the information provided in this form is true and complete, and that I have signature authority to submit this form on behalf of the entity specified in Section II, Field 6 and/or as required for the updates to the ID numbers identified in field 39.

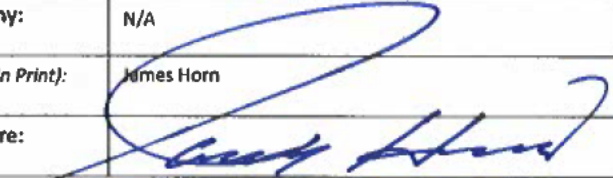
<b>Company:</b>	N/A	<b>Job Title:</b>	Land Owner
<b>Name (In Print):</b>	James Horn	<b>Phone:</b>	( 940 ) 531- 2825
<b>Signature:</b>			<b>Date:</b> 9/4/24





## TEXAS COMMISSION ON ENVIRONMENTAL QUALITY

### PLAIN LANGUAGE SUMMARY FOR TPDES OR TLAP PERMIT APPLICATIONS

#### Plain Language Summary Template and Instructions for Texas Pollutant Discharge Elimination System (TPDES) and Texas Land Application (TLAP) Permit Applications

Applicants should use this template to develop a plain language summary as required by [Title 30, Texas Administrative Code \(30 TAC\), Chapter 39, Subchapter H](#). Applicants may modify the template as necessary to accurately describe their facility as long as the summary includes the following information: (1) the function of the proposed plant or facility; (2) the expected output of the proposed plant or facility; (3) the expected pollutants that may be emitted or discharged by the proposed plant or facility; and (4) how the applicant will control those pollutants, so that the proposed plant will not have an adverse impact on human health or the environment.

Fill in the highlighted areas below to describe your facility and application in plain language. Instructions and examples are provided below. Make any other edits necessary to improve readability or grammar and to comply with the rule requirements.

If you are subject to the alternative language notice requirements in [30 TAC Section 39.426](#), **you must provide a translated copy of the completed plain language summary in the appropriate alternative language as part of your application package**. For your convenience, a Spanish template has been provided below.

#### ENGLISH TEMPLATE FOR TPDES or TLAP NEW/RENEWAL/AMENDMENT APPLICATIONS Enter 'INDUSTRIAL' or 'DOMESTIC' here WASTEWATER/STORMWATER

*The following summary is provided for this pending water quality permit application being reviewed by the Texas Commission on Environmental Quality as required by 30 TAC Chapter 39. The information provided in this summary may change during the technical review of the application and is not a federal enforceable representation of the permit application.*

Sanger Laguna Azure, LLC (CN# TBD) proposes to operate Sanger Laguna Azure WWTP (RN# TBD), an activated sludge process operating in the complete mix mode. The facility will be located at approximately 0.77 miles northwest of the intersection of FM 2153 and FM 2164, in Sanger, Denton County, Texas 76266. This is a new application to discharge at a daily flow up to 950,000 gallons per day of treated domestic wastewater.

Discharges from the facility are expected to contain five-day carbonaceous biochemical oxygen demand (CBOD<sub>5</sub>), total suspended solids (TSS), ammonia nitrogen (NH<sub>4</sub>-N), and *E. coli*. Domestic wastewater will be treated by an activated sludge process plant.

**PLANTILLA EN ESPAÑOL PARA SOLICITUDES NUEVAS/RENOVACIONES/ENMIENDAS DE  
TPDES o TLAP**

**AGUAS RESIDUALES DOMÉSTICAS /AGUAS PLUVIALES**

*El siguiente resumen se proporciona para esta solicitud de permiso de calidad del agua pendiente que está siendo revisada por la Comisión de Calidad Ambiental de Texas según lo requerido por el Capítulo 39 del Código Administrativo de Texas 30. La información proporcionada en este resumen puede cambiar durante la revisión técnica de la solicitud y no es una representación ejecutiva fedérale de la solicitud de permiso.*

Sanger Laguna Azure, LLC (CN#TBD) propone operar Sanger Laguna Azure WWTP RN# TBD, un proceso de lodos activados que opera en el modo de mezcla complete. La instalación estará ubicada en 0.77 millas al noroeste de la intersección de FM 2153 y FM 2164, en Sanger, Condado de Denton, Texas 76266. Esta es una nueva aplicación para descargar a un flujo diario hasta 950,000 galones por día de aguas residuales domésticas tratadas.

Se espera que las descargas de la instalación contengan una demanda bioquímica de oxígeno carbonoso de cinco días, nitrógeno amoniacal, y E. coli.. Las aguas residuales deomesticas serán. **está** tratado por mediante un proceso lodos activados.



Texas Commission on Environmental Quality

## Public Involvement Plan Form for Permit and Registration Applications

The Public Involvement Plan is intended to provide applicants and the agency with information about how public outreach will be accomplished for certain types of applications in certain geographical areas of the state. It is intended to apply to new activities; major changes at existing plants, facilities, and processes; and to activities which are likely to have significant interest from the public. This preliminary screening is designed to identify applications that will benefit from an initial assessment of the need for enhanced public outreach.

All applicable sections of this form should be completed and submitted with the permit or registration application. For instructions on how to complete this form, see TCEQ-20960-inst.

### Section 1. Preliminary Screening

- ☒ New Permit or Registration Application  
☐ New Activity – modification, registration, amendment, facility, etc. (see instructions)

**If neither of the above boxes are checked, completion of the form is not required and does not need to be submitted.**

### Section 2. Secondary Screening

- ☒ Requires public notice,  
☐ Considered to have significant public interest, and  
☒ Located within any of the following geographical locations:

- Austin
- Dallas
- Fort Worth
- Houston
- San Antonio
- West Texas
- Texas Panhandle
- Along the Texas/Mexico Border
- Other geographical locations should be decided on a case-by-case basis

**If all the above boxes are not checked, a Public Involvement Plan is not necessary.  
Stop after Section 2 and submit the form.**

- ☒ Public Involvement Plan not applicable to this application. Provide **brief** explanation.

No significant interest in this permit is anticipated.

### Section 3. Application Information

#### Type of Application (check all that apply):

Air ☐ Initial ☐ Federal ☐ Amendment ☐ Standard Permit ☐ Title V  
Waste ☐ Municipal Solid Waste ☐ Industrial and Hazardous Waste ☐ Scrap Tire  
☐ Radioactive Material Licensing ☐ Underground Injection Control

#### Water Quality

☐ Texas Pollutant Discharge Elimination System (TPDES)  
☐ Texas Land Application Permit (TLAP)  
☐ State Only Concentrated Animal Feeding Operation (CAFO)  
☐ Water Treatment Plant Residuals Disposal Permit  
☐ Class B Biosolids Land Application Permit  
☐ Domestic Septage Land Application Registration

#### Water Rights New Permit

☐ New Appropriation of Water  
☐ New or existing reservoir

#### Amendment to an Existing Water Right

☐ Add a New Appropriation of Water  
☐ Add a New or Existing Reservoir  
☐ Major Amendment that could affect other water rights or the environment

### Section 4. Plain Language Summary

Provide a brief description of planned activities.

Please reference attachment 2, Plain Language Summary, included in this application.

## Section 5. Community and Demographic Information

Community information can be found using EPA's EJ Screen, U.S. Census Bureau information, or generally available demographic tools.

**Information gathered in this section can assist with the determination of whether alternative language notice is necessary. Please provide the following information.**

(City)

(County)

(Census Tract)

Please indicate which of these three is the level used for gathering the following information.

☐

City

☐

County

☐

Census Tract

(a) Percent of people over 25 years of age who at least graduated from high school

(b) Per capita income for population near the specified location

(c) Percent of minority population and percent of population by race within the specified location

(d) Percent of Linguistically Isolated Households by language within the specified location

(e) Languages commonly spoken in area by percentage

(f) Community and/or Stakeholder Groups

(g) Historic public interest or involvement

## Section 6. Planned Public Outreach Activities

(a) Is this application subject to the public participation requirements of Title 30 Texas Administrative Code (30 TAC) Chapter 39?

☐ Yes ☐ No

(b) If yes, do you intend at this time to provide public outreach other than what is required by rule?

☐ Yes ☐ No

If Yes, please describe.

**If you answered "yes" that this application is subject to 30 TAC Chapter 39, answering the remaining questions in Section 6 is not required.**

(c) Will you provide notice of this application in alternative languages?

☐ Yes ☐ No

**Please refer to Section 5. If more than 5% of the population potentially affected by your application is Limited English Proficient, then you are required to provide notice in the alternative language.**

If yes, how will you provide notice in alternative languages?

- ☐ Publish in alternative language newspaper
- ☐ Posted on Commissioner's Integrated Database Website
- ☐ Mailed by TCEQ's Office of the Chief Clerk
- ☐ Other (specify)

(d) Is there an opportunity for some type of public meeting, including after notice?

☐ Yes ☐ No

(e) If a public meeting is held, will a translator be provided if requested?

☐ Yes ☐ No

(f) Hard copies of the application will be available at the following (check all that apply):

- ☐ TCEQ Regional Office ☐ TCEQ Central Office
- ☐ Public Place (specify)

## Section 7. Voluntary Submittal

For applicants voluntarily providing this Public Involvement Plan, who are not subject to formal public participation requirements.

Will you provide notice of this application, including notice in alternative languages?

☐ Yes ☐ No

What types of notice will be provided?

- ☐ Publish in alternative language newspaper
- ☐ Posted on Commissioner's Integrated Database Website
- ☐ Mailed by TCEQ's Office of the Chief Clerk
- ☐ Other (specify)



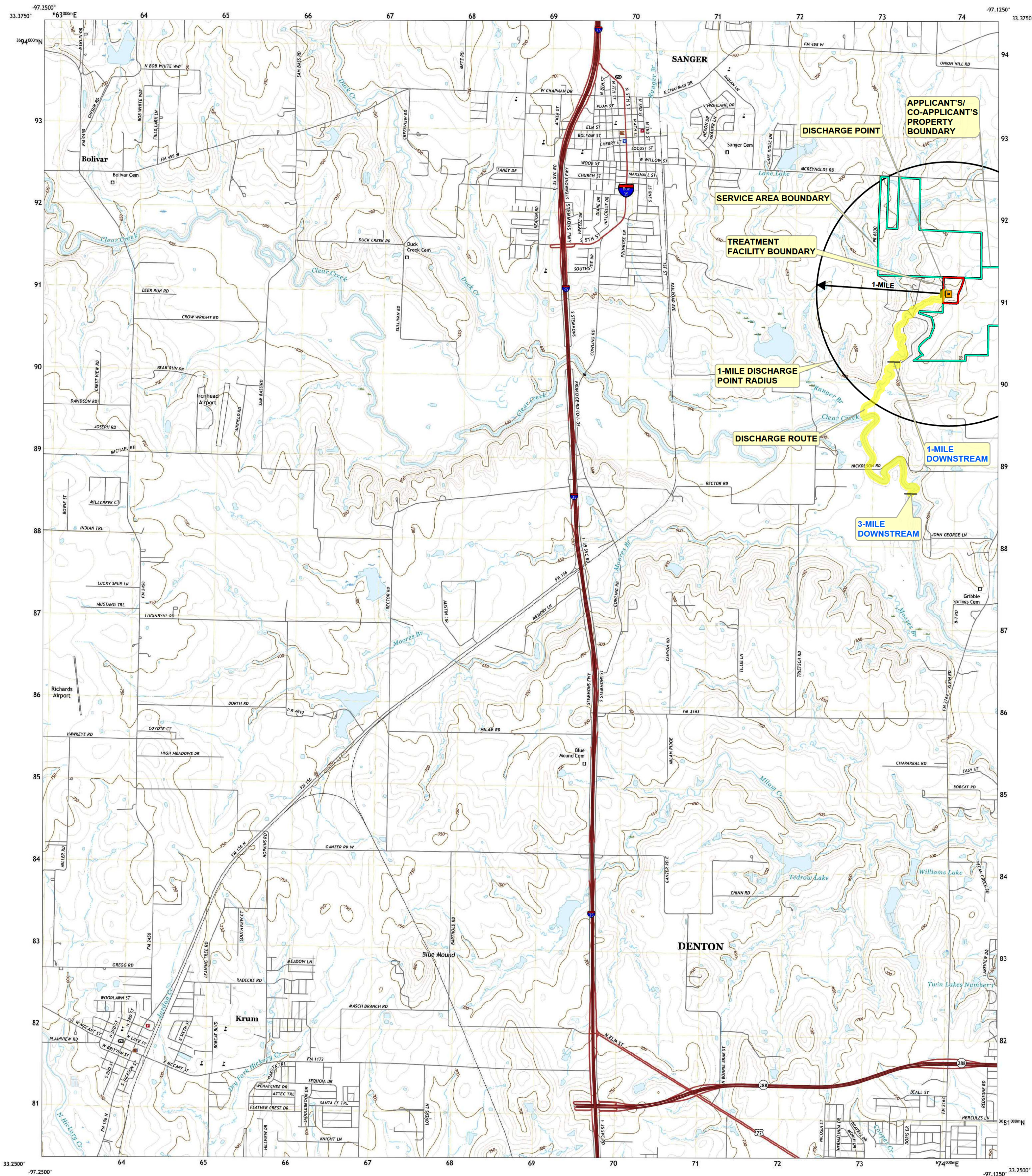

Produced by the United States Geological Survey  
North American Datum of 1983 (NAD83). Projection and  
1 000-meter grid: Universal Transverse Mercator, Zone 14S  
This map is not a legal document. Boundaries may be  
generalized for this map scale. Private lands within government  
reservations may not be shown. Obtain permission before  
entering private lands.

Imagery:.....NAP, September 2016 - November 2016  
Roads:.....U.S. Census Bureau, 2015 - 2018  
Name:.....GNIS, 1979 - 2021  
Hydrography:.....National Hydrography Dataset, 2002 - 2018  
Contours:.....National Elevation Dataset, 2005  
Boundaries:.....Multiple sources; see metadata file 2019 - 2021  
Wetlands:.....FWS National Wetlands Inventory Not Available

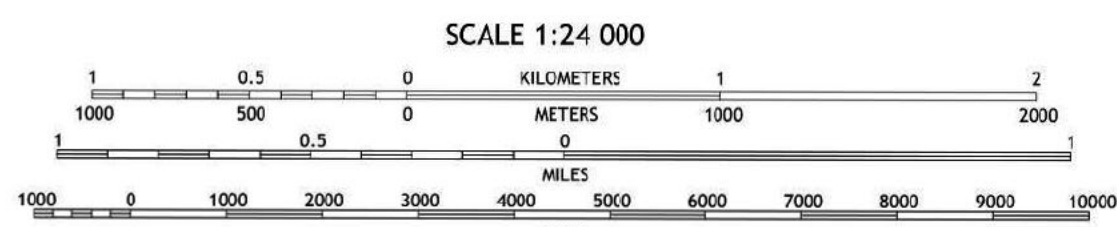
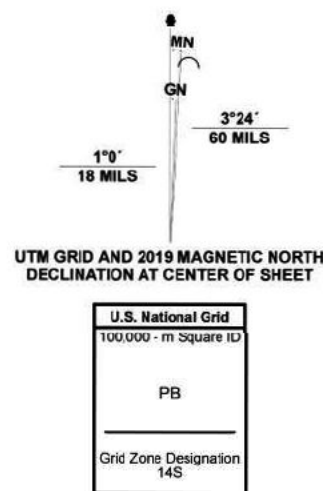

1	2	3
4	5	6
7	8	9

ADJOINING QUADRANGLES



**SANGER, TX**  
2022

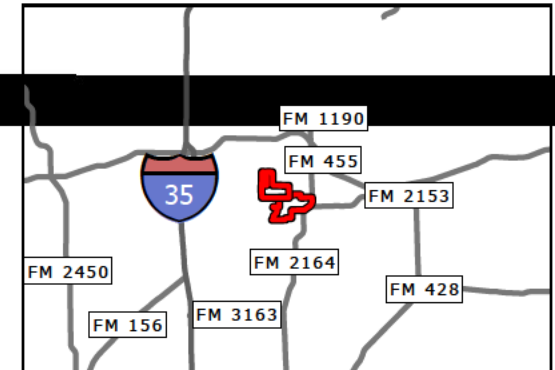

ATTACHMENT 4.1

**SANGER LAGUNA AZURE WWTP  
DISCHARGE PERMIT (3-MILE)  
USGS TOPOGRAPHIC MAP**

**LJA** 6060 North Central Expressway Suite 400  
Dallas, Texas 75206  
Phone 469.621.0710  
LJA.com

AUGUST 2024 JOB NO: NT675-0365





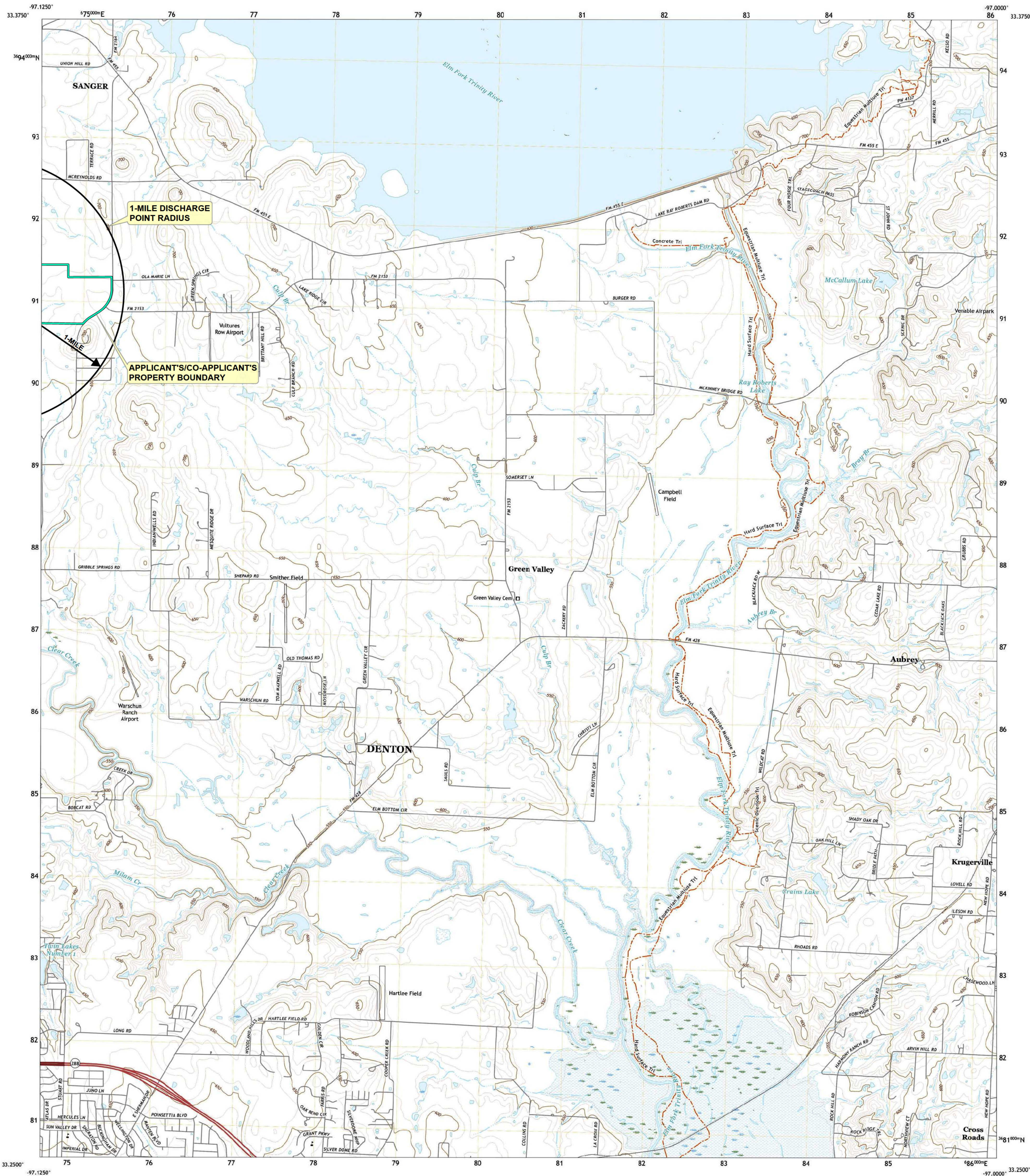

Produced by the United States Geological Survey

North American Datum of 1983 (NAD83). Projection and 1000-meter grid Universal Transverse Mercator, Zone 14S  
This map is not a legal document. Boundaries may be generalized for this map scale. Private lands within government reservations may not be shown. Obtain permission before entering private lands.  
Imagery.....NAP, September 2016 - November 2016  
Roads.....U.S. Census Bureau, 2015 - 2018  
Names.....GHS, 1979 - 2021  
Hydrography.....National Hydrography Dataset, 2002 - 2018  
Contours.....National Elevation Dataset, 2005  
Boundaries.....Multiple sources: see metadata file 2019 - 2021  
Wetlands.....FWS National Wetlands Inventory Not Available

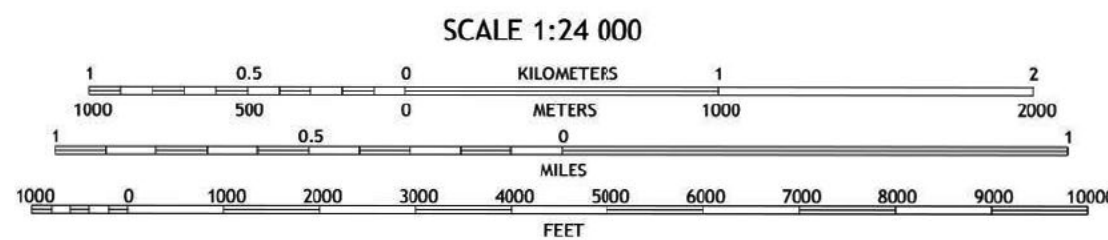

1	2	3
4	5	6
7	8	9

ADJOINING QUADRANGLES

1 Valley View  
2 Mountain Springs  
3 Pilot Point  
4 Sanger  
5 Aubrey  
6 Denton West  
7 Denton East  
8 Little Elm



GREEN VALLEY, TX  
2022

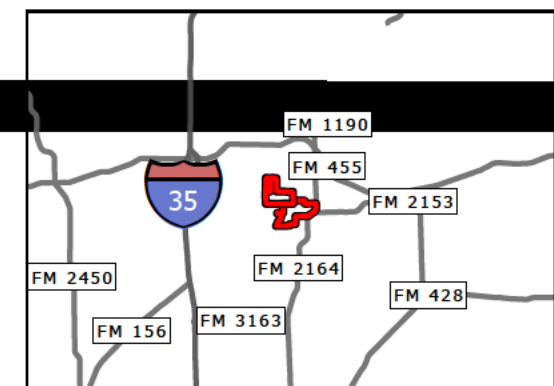

ATTACHMENT 4.2

SANGER LAGUNA AZURE WWTP  
DISCHARGE PERMIT (3-MILE)  
USGS TOPOGRAPHIC MAP



6060 North Central Expressway Suite 400  
Dallas, Texas 75206  
Phone 469.621.0710  
LJA.com

AUGUST 2024

JOB NO: NT675-0365



KEY	OWNER
1	JAMES HORN
2	RAINBOW VALLEY AGRICULTURAL COOP
3	MILLER FAMILY TRUST
4	BAKER, RYAN & BILLIE
5	WHEATCRAFT, CURTIS J & CHRISTINA
6	ALEXANDER, SAMMY R & KELLI TRUSTOR ALEXANDER LIVING TRUST
7	WILDE, KEITH R & WANETTA L
8	GUTIERREZ, JESUS & PATRICIA
9	MONTALVO, J SILVESTRE & MARY L
10	HARTMAN, ROGER W & LINDA W
11	MOTH, JOHN LUNA
12	SPRATT FAMILY PARTNERSHIP
13	NORTH TEXAS TRINITY COWBOY CHURCH
14	STEVENS, NANCY C & KATHRN DODD
15	FRAZIER, GERALD R & ANDREA
16	MCNATT, JAMES L
17	FISCHER, JENNIFER
18	CROSSON, ALVIN L & TAMRA K
19	KELSOE, JOHN K & KAYLIN TRS KELSOE DES TRUST & SANTOSH CHAUDHARY PS
20	STOCKARD, ELOISE
21	WILLIAMS, BARTHOLOMEW & ANGELA
22	MOUSHEGIAN, SUSAN E
23	LYNCH, PHILIP A & LESLIE

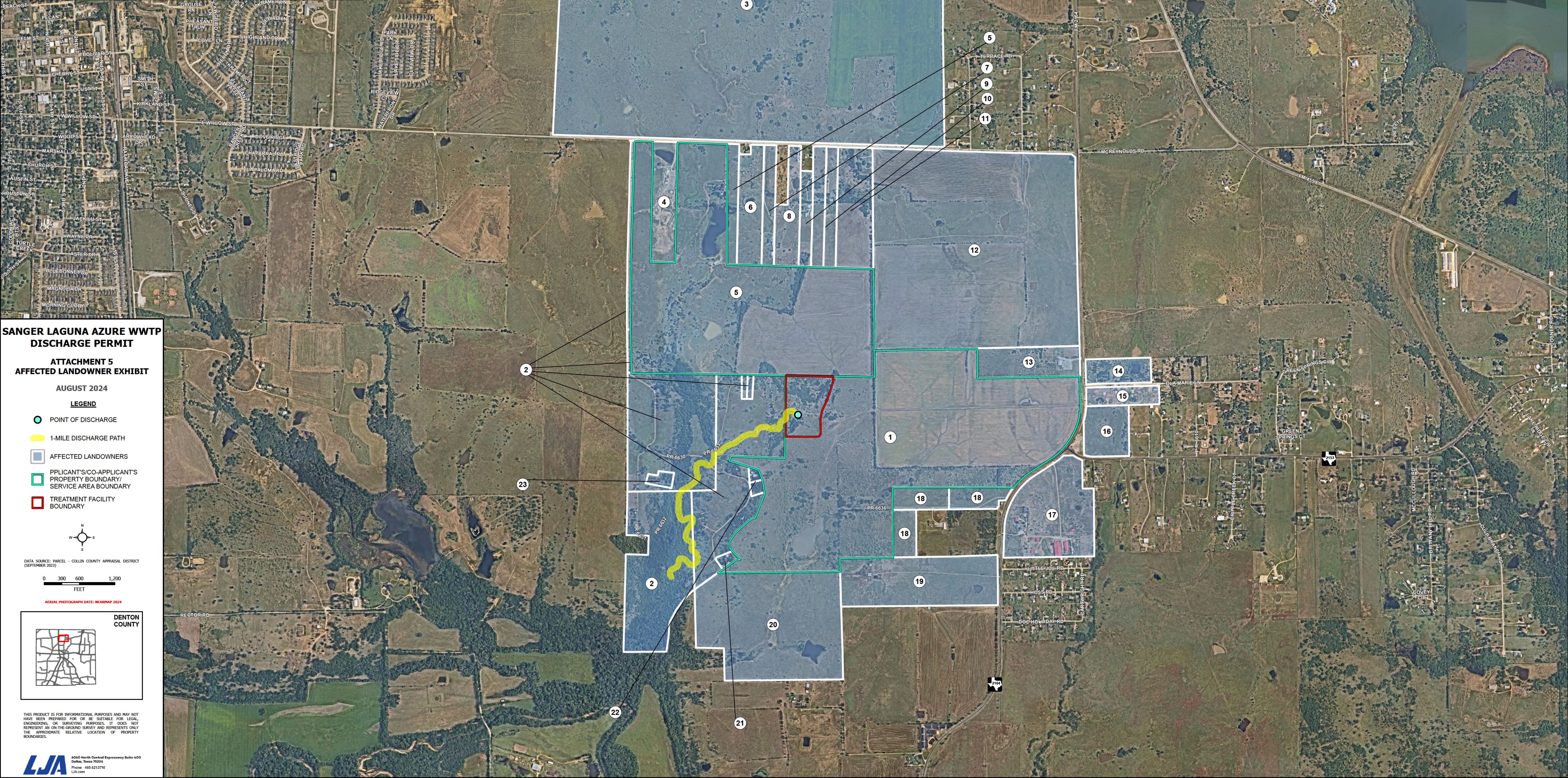



1. JAMES HORN  
1194 FM 455 E  
SANGER TX 76266
2. RAINBOW VALLEY  
AGRICULTURAL COOP  
7023 PR 6630  
SANGER TX 76266
3. MILLER FAMILY TRUST ESTATE  
PO BOX 38  
KENEDY TX 78119
4. RYAN & BILLIE BAKER  
JUBILEE TRUST  
3447 MCREYNOLDS RD  
SANGER TX 76266
5. CURTIS & CHRISTINA WHEATCRAFT  
6133 HIGHWAY 27  
CENTER POINT TX 78010
6. ALEXANDER LIVING TRUST  
3219 MCREYNOLDS RD  
SANGER TX 76266
7. KEITH & WANETTA WILDE  
3159 MCREYNOLDS RD  
SANGER TX 76266
8. JESUS & PATRICIA GUTIERREZ  
3061 MCREYNOLDS RD  
SANGER TX 76266
9. SILVESTER MONTALVO  
3007 MCREYNOLDS RD #B  
SANGER TX 76266
10. ROGER & LINDA HARTMAN  
3000 MCREYNOLDS RD  
SANGER TX 76266
11. JOHN MOTH  
506 W PARKWAY ST  
DENTON TX 76201
12. SPRATT FAMILY PARTNERSHIP  
6116 N CENTRAL EXPY, STE 1201  
DALLAS TX 75206
13. NORTH TEXAS TRINITY  
COWBOY CHURCH  
121407 CHISUM RD  
SANGER TX 76266
14. NANCY & KATHRN STEVENS  
1066 OLA MARIE LN  
SANGER TX 76266
15. GERALD & ANDREA FRAZIER  
9668 FM 2164  
SANGER TX 76266
16. JAMES MCNATT  
1303 WOODLAKE DR  
CORINTH TX 76210
17. JENNIFER FISCHER  
9144 FM 2164  
SANGER TX 76266
18. ALVIN & TAMRA CROSSON  
901 PR 6636  
SANGER TX 76266
19. JOHN & KAYLIN KELSOE  
KELSOE DESCENDANT TRUST  
600 N BELL AVE  
DENTON TX 76209
20. ELOISE STOCKARD  
PO BOX 685  
DENTON TX 76202

21. BARTHOLOMEW & ANGELA WILLIAMS  
8777 PR 6630  
SANGER TX 76266
22. SUSAN MOUSHEGIAN LIVING TRUST  
8425 PR 6630  
SANGER TX 76266
23. PHILIP & LESLIE LYNCH  
1119 STANLEY ST  
DENTON TX 76201

# TEXAS COMMISSION ON ENVIRONMENTAL QUALITY

## SUPPLEMENTAL PERMIT INFORMATION FORM (SPIF)

### FOR AGENCIES REVIEWING DOMESTIC OR INDUSTRIAL TPDES WASTEWATER PERMIT APPLICATIONS

#### TCEQ USE ONLY:

Application type: \_\_\_\_Renewal \_\_\_\_Major Amendment \_\_\_\_Minor Amendment \_\_\_\_New

County: \_\_\_\_\_ Segment Number: \_\_\_\_\_

Admin Complete Date: \_\_\_\_\_

Agency Receiving SPIF:

\_\_\_\_ Texas Historical Commission

\_\_\_\_ U.S. Fish and Wildlife

\_\_\_\_ Texas Parks and Wildlife Department

\_\_\_\_ U.S. Army Corps of Engineers

**This form applies to TPDES permit applications only.** (Instructions, Page 53)

Complete this form as a separate document. TCEQ will mail a copy to each agency as required by our agreement with EPA. If any of the items are not completely addressed or further information is needed, we will contact you to provide the information before issuing the permit. Address each item completely.

**Do not refer to your response to any item in the permit application form.** Provide each attachment for this form separately from the Administrative Report of the application. The application will not be declared administratively complete without this SPIF form being completed in its entirety including all attachments. Questions or comments concerning this form may be directed to the Water Quality Division's Application Review and Processing Team by email at [WQ-ARPTeam@tceq.texas.gov](mailto:WQ-ARPTeam@tceq.texas.gov) or by phone at (512) 239-4671.

The following applies to all applications:

1. Permittee: Sanger Laguna Azure, LLC

Permit No. WQ00 N/A

EPA ID No. TX N/A

Address of the project (or a location description that includes street/highway, city/vicinity, and county):

Approximately 0.77 miles northwest of the intersection of FM 2153 and FM 2164

Provide the name, address, phone and fax number of an individual that can be contacted to answer specific questions about the property.

Prefix (Mr., Ms., Miss): Mr.

First and Last Name: Dallas Wendling

Credential (P.E, P.G., Ph.D., etc.): P.E.

Title: Project Manager

Mailing Address: 2150 S Central Expy, Ste 300

City, State, Zip Code: McKinney, TX 75070

Phone No.: 214-620-2772 Ext.: N/A Fax No.: N/A

E-mail Address: dwendling@lja.com

2. List the county in which the facility is located: Denton
3. If the property is publicly owned and the owner is different than the permittee/applicant, please list the owner of the property.

N/A

4. Provide a description of the effluent discharge route. The discharge route must follow the flow of effluent from the point of discharge to the nearest major watercourse (from the point of discharge to a classified segment as defined in 30 TAC Chapter 307). If known, please identify the classified segment number.

To an unnamed tributary, thence to Clear Creek, thence to Elm Fork Trinity River Segment 0839 of the Trinity River Basin below Ray Roberts Lake.

5. Please provide a separate 7.5-minute USGS quadrangle map with the project boundaries plotted and a general location map showing the project area. Please highlight the discharge route from the point of discharge for a distance of one mile downstream. (This map is required in addition to the map in the administrative report).

Provide original photographs of any structures 50 years or older on the property.

Does your project involve any of the following? Check all that apply.

- ☒ Proposed access roads, utility lines, construction easements
- ☐ Visual effects that could damage or detract from a historic property's integrity
- ☐ Vibration effects during construction or as a result of project design
- ☒ Additional phases of development that are planned for the future
- ☐ Sealing caves, fractures, sinkholes, other karst features

☐ Disturbance of vegetation or wetlands

1. List proposed construction impact (surface acres to be impacted, depth of excavation, sealing of caves, or other karst features):

N/A

2. Describe existing disturbances, vegetation, and land use:

Undeveloped Land

THE FOLLOWING ITEMS APPLY ONLY TO APPLICATIONS FOR NEW TPDES PERMITS AND MAJOR AMENDMENTS TO TPDES PERMITS

3. List construction dates of all buildings and structures on the property:

No existing buildings or structures are located on the property where the wastewater treatment plant is proposed.

4. Provide a brief history of the property, and name of the architect/builder, if known.

The property where the wastewater treatment plant is proposed has never been developed and has generally been used for agricultural purposes.

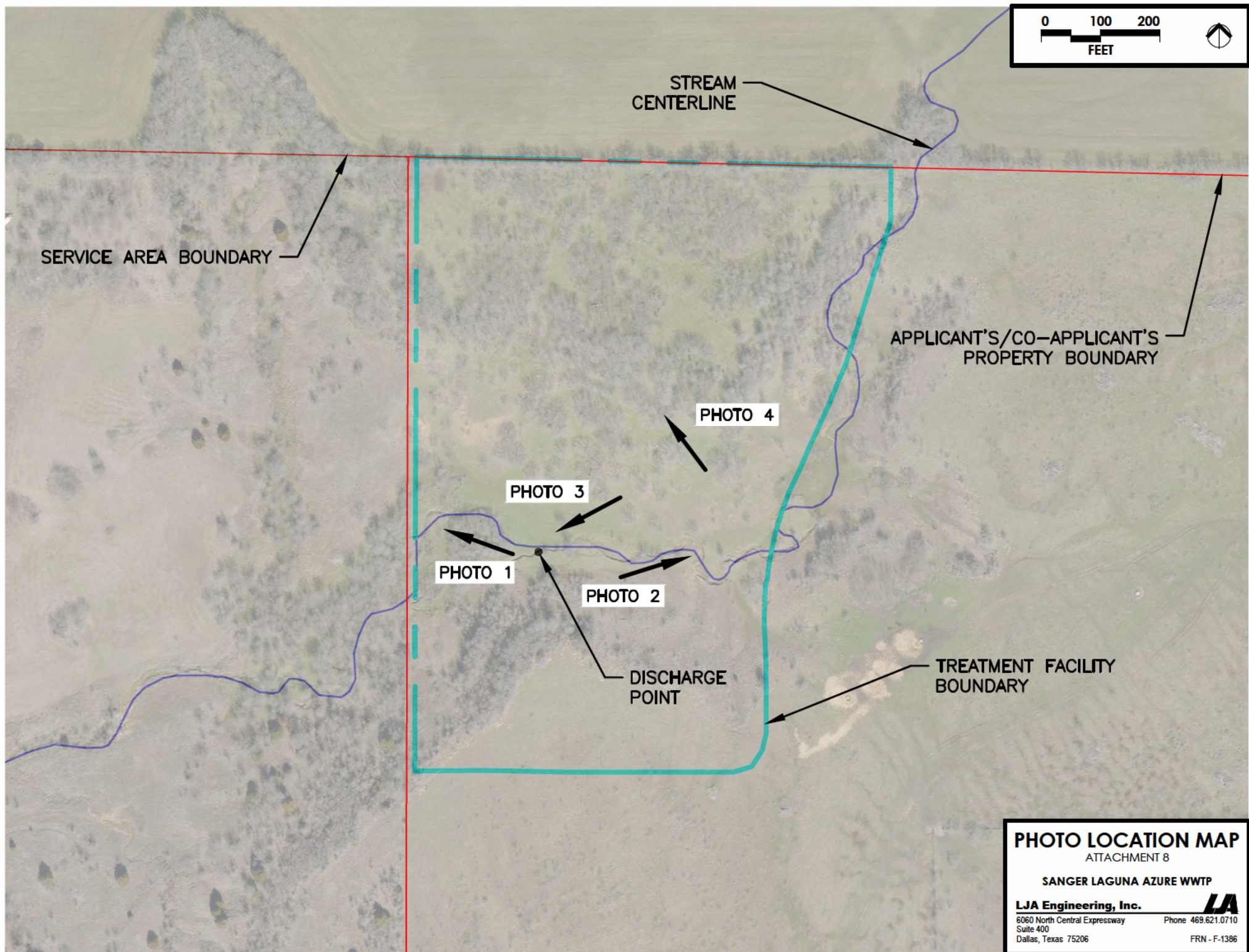





Photo 1: Downstream of the discharge location into the unnamed tributary



Photo 2: Upstream of the discharge location into the unnamed tributary

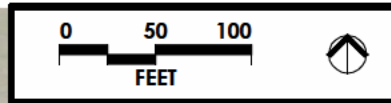

Photo 3: Area of discharge point



Photo 4: Area of WWTP Facility Site





SERVICE AREA  
BOUNDARY

APPLICANT'S/  
CO-APPLICANT'S  
PROPERTY BOUNDARY

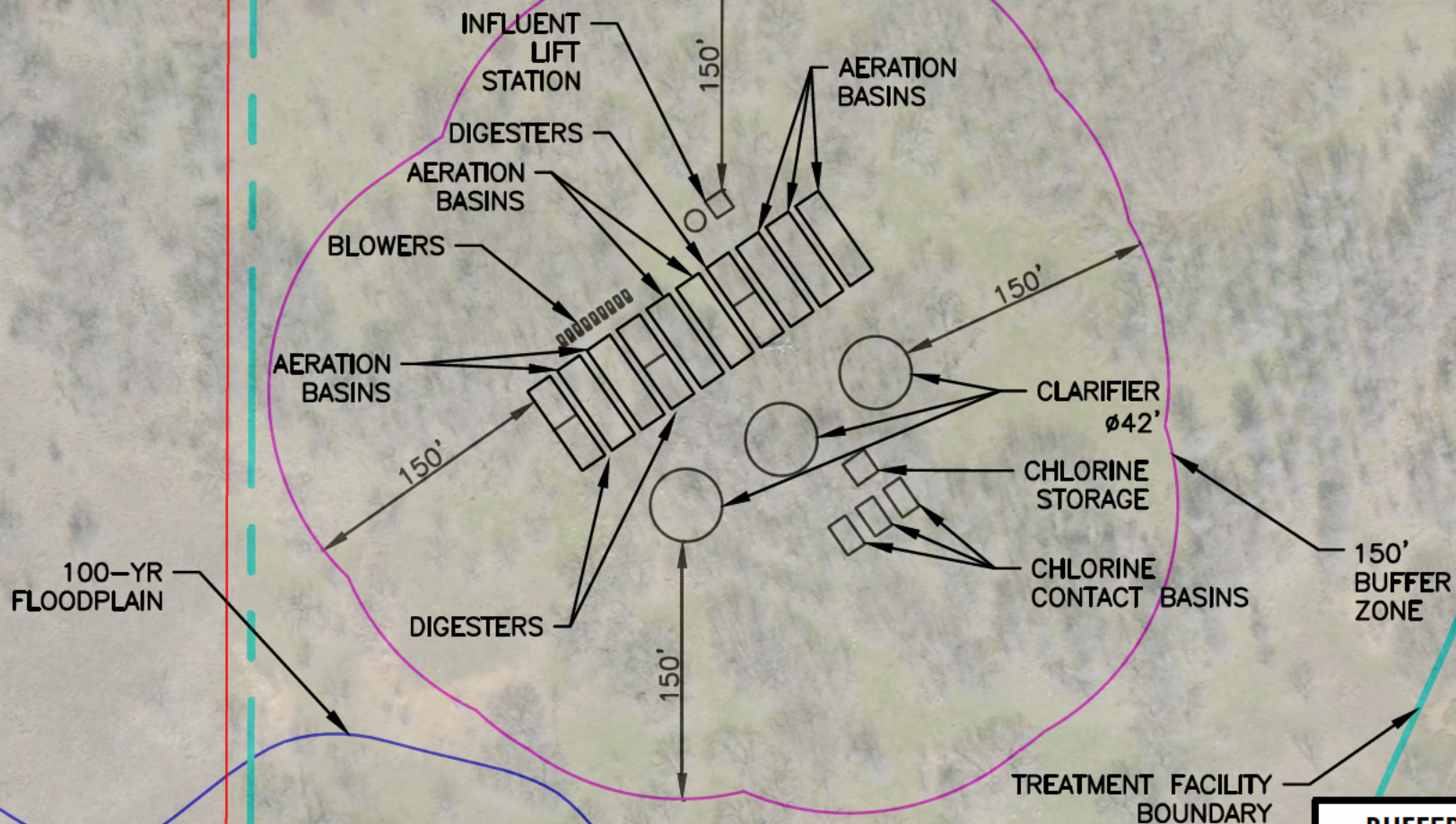

## BUFFER ZONE MAP

ATTACHMENT 9

SANGER LAGUNA AZURE WWTP

**LJA Engineering, Inc.**

6060 North Central Expressway  
Suite 400  
Dallas, Texas 75206

Phone 469.621.0710

FRN - F-1386





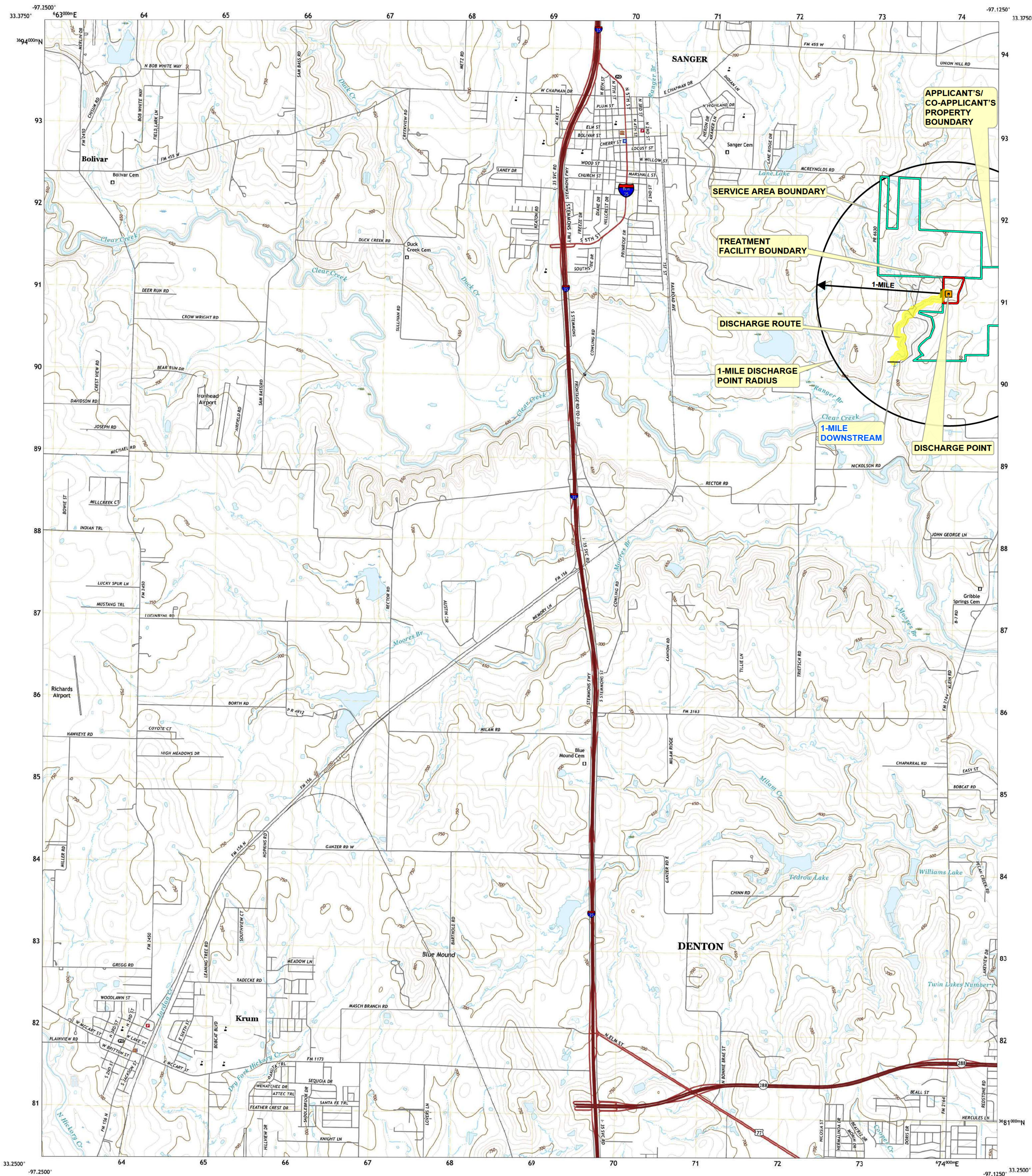

Produced by the United States Geological Survey

North American Datum of 1983 (NAD83). Projection and 1 000-meter grid: Universal Transverse Mercator, Zone 14S. This map is not a legal document. Boundaries may be generalized for this map scale. Private lands within government reservations may not be shown. Obtain permission before entering private lands.

Imagery: NADP, September 2016 - November 2016  
Roads: U.S. Census Bureau, 2015 - 2018  
Names: U.S. Census Bureau, 2015 - 2018  
Hydrography: National Hydrography Dataset, 2002 - 2018  
Contours: National Elevation Dataset, 2005  
Boundaries: Multiple sources; see metadata file 2019 - 2021  
Wetlands: FWS National Wetlands Inventory Not Available

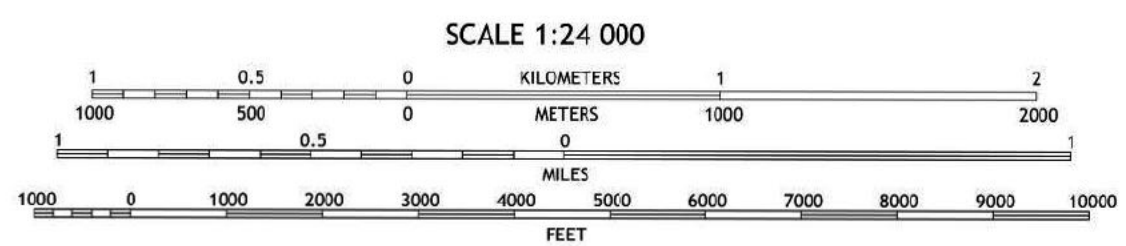
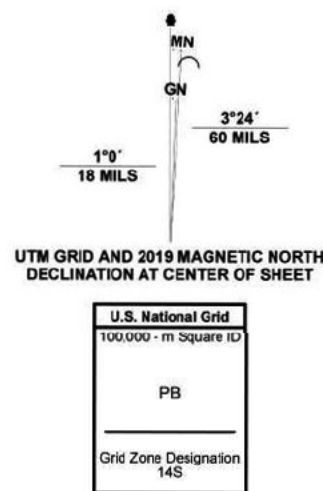

1	2	3
4	5	6
7	8	9

ADJOINING QUADRANGLES

1 Era  
2 Valley View  
3 Mountain Springs  
4 Era SE  
5 Green Valley  
6 Ponder  
7 Denton West  
8 Denton East

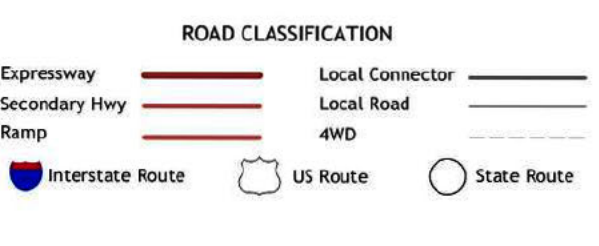

SANGER, TX  
2022

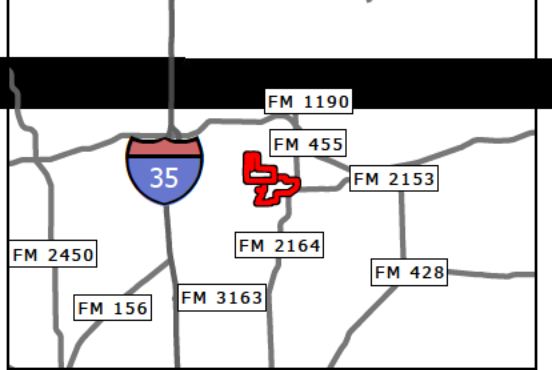

ATTACHMENT 10.1

**SANGER LAGUNA AZURE WWTP  
DISCHARGE PERMIT (1-MILE)  
USGS TOPOGRAPHIC MAP**

**LJA** 6060 North Central Expressway Suite 400  
Dallas, Texas 75206  
Phone 469.621.0710  
LJA.com

AUGUST 2024 JOB NO: NT675-0365



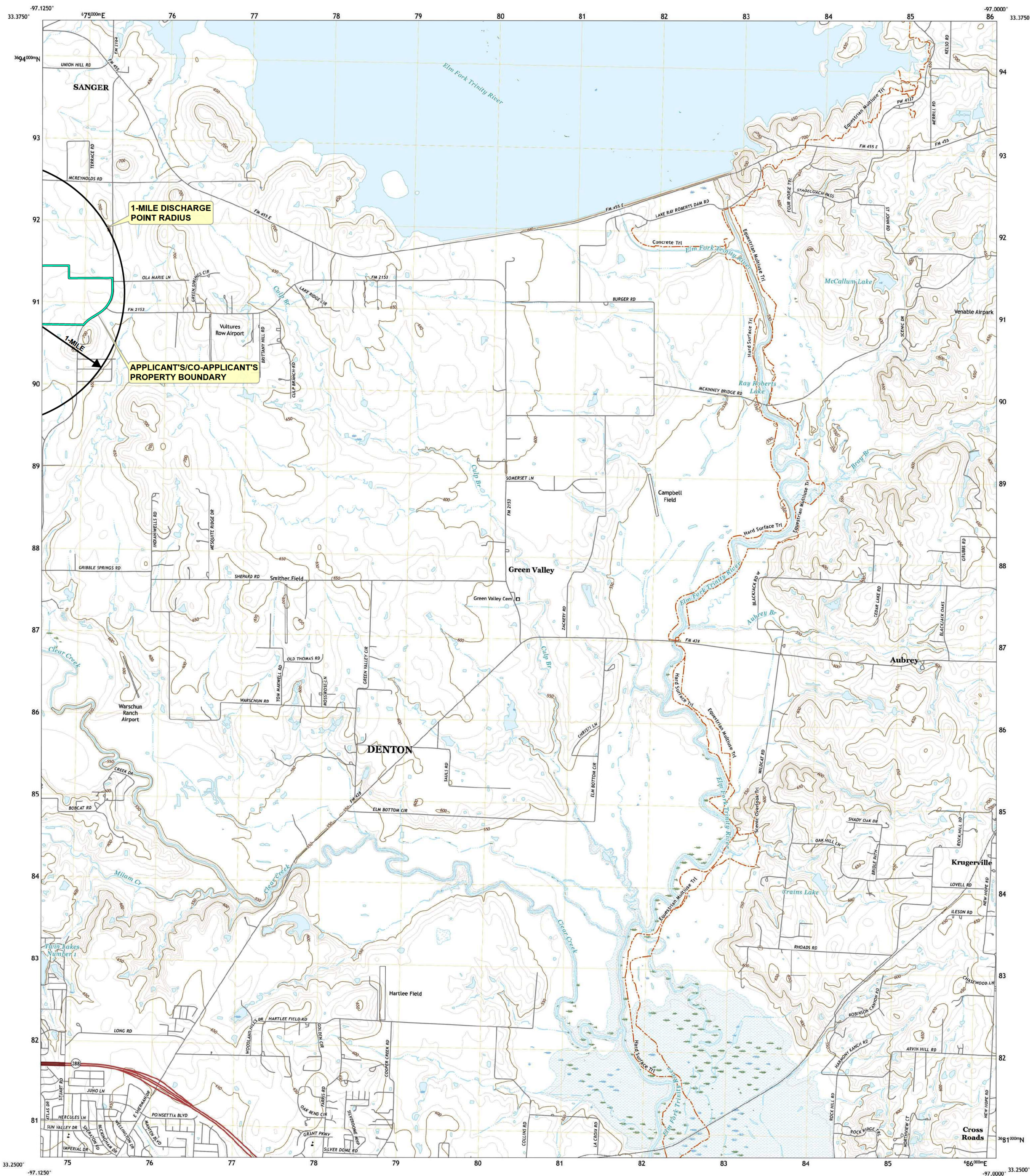

## Produced by the United States Geological Survey

North American Datum of 1983 (NAD83)  
World Geodetic System of 1984 (WGS84), Projection and  
1 000-meter grid/Universal Transverse Mercator, Zone 14S  
This map is not a legal document. Boundaries may be  
generalized for this map scale. Private lands within government  
reservations may not be shown. Obtain permission before  
entering private lands.

Imagery.....NAP, September 2016 - November 2016  
Roads.....U.S. Census Bureau, 2015 - 2018  
Names.....GNS, 1979 - 2021  
Hydrography.....National Hydrography Dataset, 2002 - 2018  
Contours.....National Elevation Dataset, 2005  
Boundaries.....Multiple sources; see metadata file 2019 - 2021  
Wetlands.....FWS National Wetlands Inventory Not Available

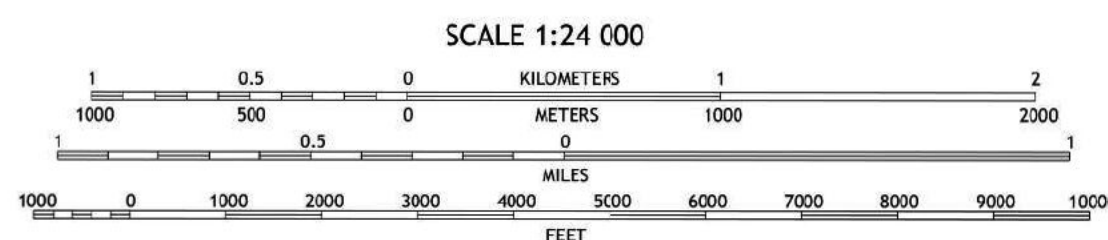

1	2	3
4	5	6
7	8	9

ADJOINING QUADRANGLES

1 Valley View  
2 Mountain Springs  
3 Pilot Point  
4 Sanger  
5 Aubrey  
6 Denton West  
7 Denton East  
8 Little Elm

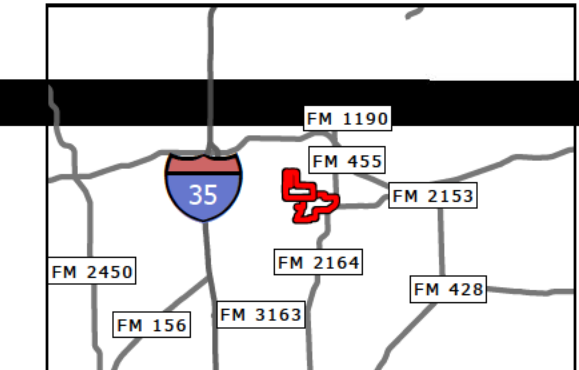
GREEN VALLEY, TX  
2022



**ATTACHMENT 11**  
**DESCRIPTION OF THE TREATMENT PROCESS**

(In reference to Domestic Technical Report 1.0, Section 2, Item A)

The treatment system includes a package plant employing the activated sludge process operating in the complete mix mode. The plant will be developed in three phases and will include three treatment trains when complete. Phase 1, Phase 2, and the Final Phase 3 will have a capacity of 0.15 MGD, 0.30 MGD, and 0.95 MGD, respectively. In the Final Phase, the plant will have a common header between the aeration basins and clarifiers to allow for flexibility in plant repairs and operations. Since the chlorine contact basins will be sized for the final Phase 3, the three planned phases will have a common outfall and sampling point.

The completed treatment train will consist of steel "box car" units used for aeration and digestion. Two aeration basins, one sludge digestion basin, one 42' diameter clarifier and one chlorine contact basin will be fabricated for Phase 1. Phase 2 will include 1 additional aeration basin and one additional sludge digestion basin. The Final Phase 3 will include a total of seven aeration basins, six sludge digestion basins, three clarifiers, and three chlorine contact basins.

Influent to this facility will be pumped from an on-site lift station to a bar screen. In the Final Phase 3, the bar screen will include a flow splitter thus splitting the influent to each bank of aeration basins. The mixed liquor from the aeration basins will flow to the clarifier. The clarified effluent from the clarifier will then flow to the chlorine contact basin and the disinfected plant effluent will outfall via a 36" pipe. Sludge will be returned to the aeration basins then wasted to the digester basins via air lifts. Sludge from the digesters will be truck hauled for disposal at a registered disposal site.

Attachment No. 12			
Treatment Units	# of Units	Dimensions (L*W*D) (ft.)	
<b>Aeration Basin</b>	2	56*16*14	INTERIM PHASE 1 0.15 MGD
<b>Clarifier</b>	1	42*Dia*14	
<b>Cl2 Contact Basin</b>	1	20*12*14	
<b>Aerobic Digester</b>	1	28*16*14	
Aeration Basin	2	56*16*14	INTERIM PHASE 2 0.30 MGD
<b>Aeration Basin</b>	<b>1</b>	56*16*14	
Clarifier	1	42*Dia*14	
Cl2 Contact Basin	1	20*12*14	
Aerobic Digester	1	28*16*14	
<b>Aerobic Digester</b>	<b>1</b>	<b>28*16*14</b>	
Aeration Basin	3	56*16*14	ULTIMATE PHASE 0.95 MGD
<b>Aeration Basin</b>	<b>4</b>	56*16*14	
Clarifier	1	42*Dia*14	
<b>Clarifier</b>	<b>2</b>	<b>42*Dia*14</b>	
Cl2 Contact Basin	1	20*12*14	
<b>Cl2 Contact Basin</b>	<b>2</b>	<b>20*12*14</b>	
Aerobic Digester	2	28*16*14	
<b>Aerobic Digester</b>	<b>4</b>	<b>28*16*14</b>	

<b>Bolded</b>	New processes
Shaded	Existing processes

Date\\Time : Tue, 13 Aug 2024 - 3:06pm User Name : seasley Path\\Name : C:\\Users\\seasley\\AppData\\Local\\Temp\\AcPublish\_3024\\0365 Process\_Flow\_Diagrams.dwg

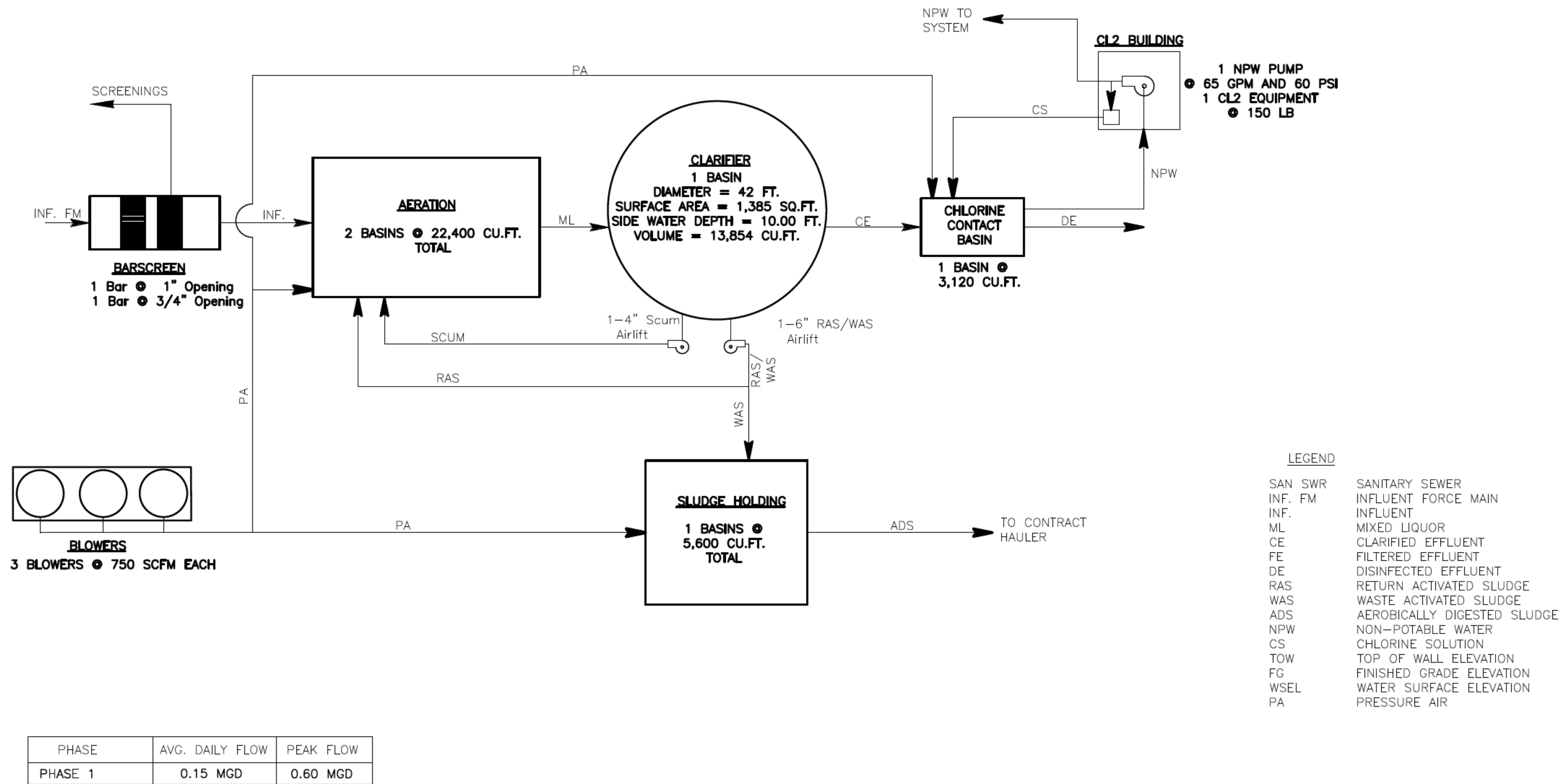

**ATTACHMENT 13.1**  
**PROCESS FLOW DIAGRAM**  
**INTERIM PHASE 1 - 0.15 MGD**

**LJA Engineering, Inc.**

3600 W Sam Houston Parkway S.  
Suite 600  
Houston, Texas 77042

Phone 713.953.5200  
Fax 713.953.5026  
FRN - F-1386



Date\\Time : Tue, 13 Aug 2024 - 3:06pm User Name : seasley Path\\Name : C:\\Users\\seasley\\AppData\\Local\\Temp\\AcPublish\_3024\\0365 Process\_Flow\_Diagrams.dwg

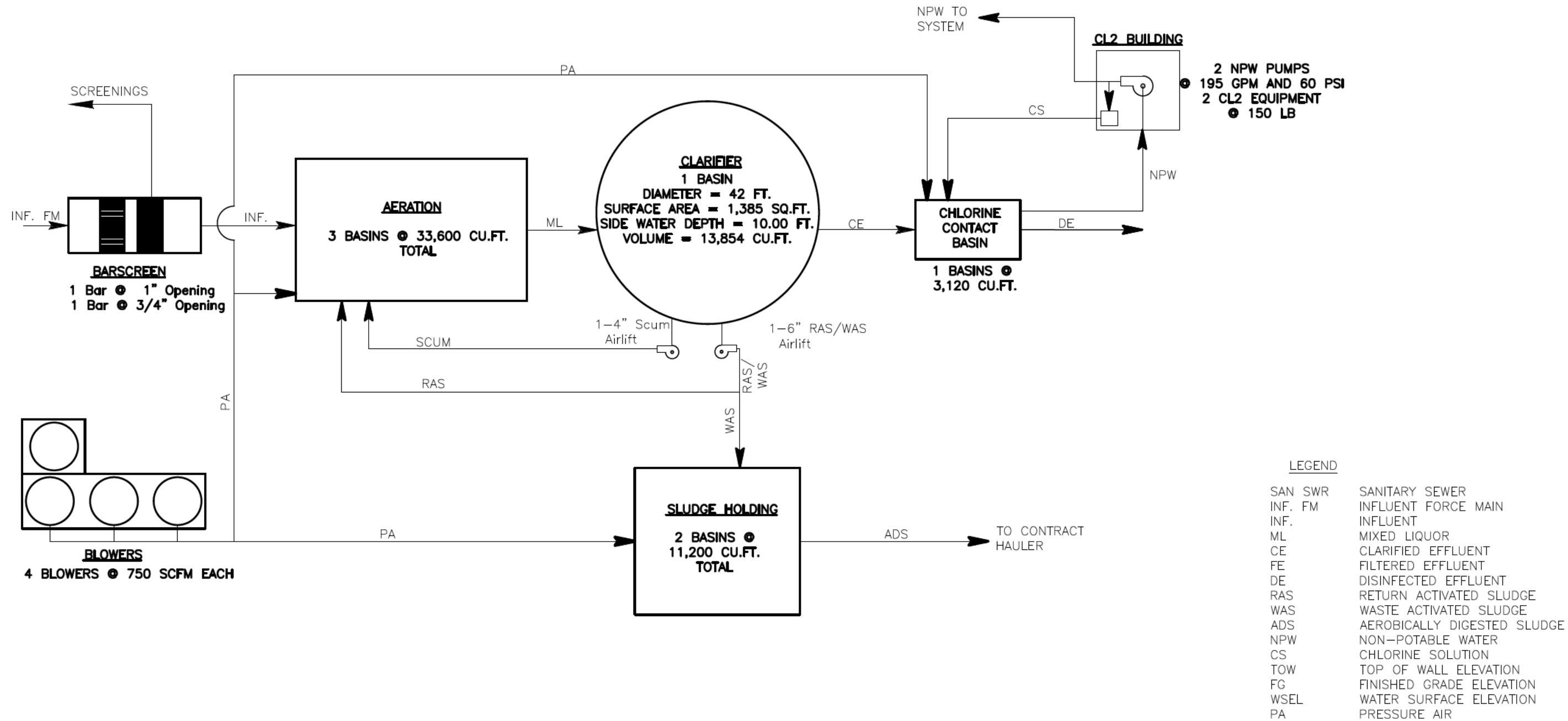

PHASE	AVG. DAILY FLOW	PEAK FLOW
PHASE 1	0.15 MGD	0.60 MGD
PHASE 2	0.30 MGD	1.20 MGD

**ATTACHMENT 13.2**  
**PROCESS FLOW DIAGRAM**  
**PHASE 2 - 0.30 MGD**

**LJA Engineering, Inc.**

3600 W Sam Houston Parkway S.  
Suite 600  
Houston, Texas 77042

Phone 713.953.5200  
Fax 713.953.5026  
FRN - F-1386



Date\\Time : Tue, 13 Aug 2024 - 3:06pm User Name : seasley Path\\Name : C:\\Users\\seasley\\AppData\\Local\\Temp\\AcPublish\_3024\\0365 Process\_Flow\_Diagrams.dwg

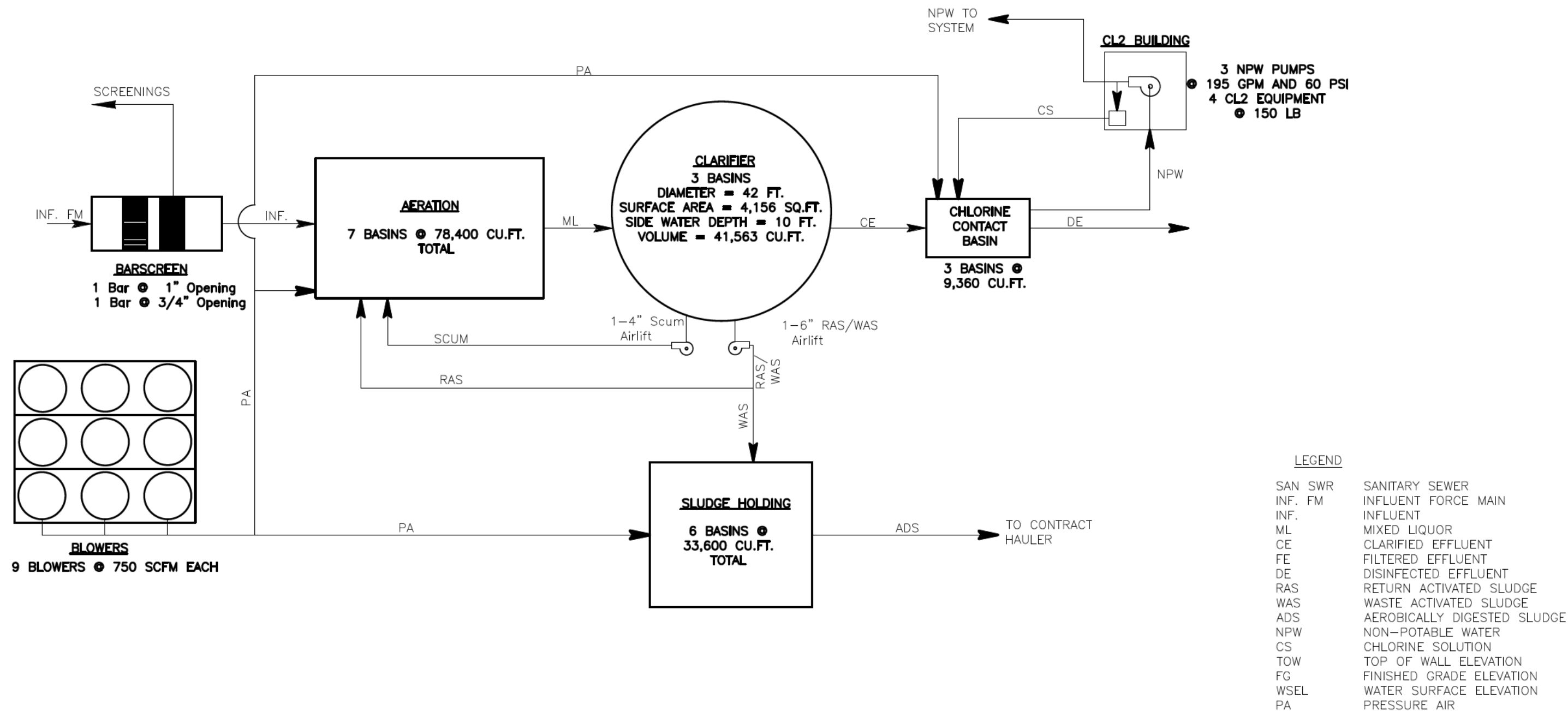

PHASE	AVG. DAILY FLOW	PEAK FLOW
PHASE I	0.15 MGD	0.60 MGD
PHASE II	0.30 MGD	1.20 MGD
PHASE III	0.95 MGD	3.80 MGD

**ATTACHMENT 13.3**  
**PROCESS FLOW DIAGRAM**  
**(ULTIMATE) PHASE 3 - 0.95 MGD**

**LJA Engineering, Inc.**

3600 W Sam Houston Parkway S.  
Suite 600  
Houston, Texas 77042

Phone 713.953.5200  
Fax 713.953.5026  
FRN - F-1386





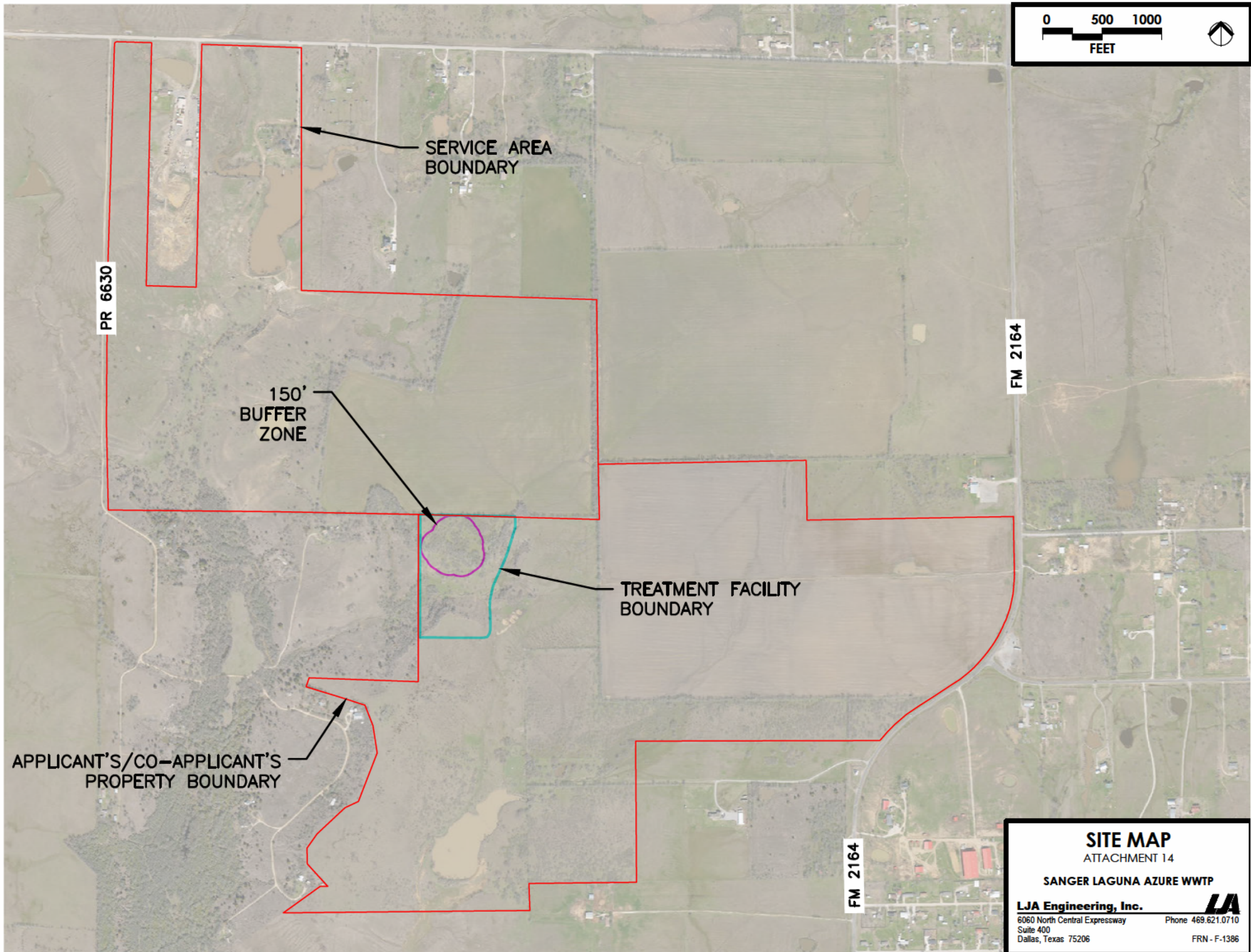
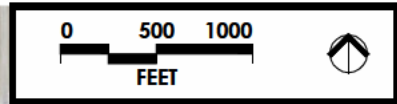

**SITE MAP**  
ATTACHMENT 14

**SANGER LAGUNA AZURE WWTP**

**LJA Engineering, Inc.**

6060 North Central Expressway  
Suite 400  
Dallas, Texas 75206

Phone 469.621.0710

FRN - F-1386





SANGER LAGUNA AZURE WWTP  
DISCHARGE PERMIT

ATTACHMENT 15  
NEARBY DOMESTIC PERMITTED WWTFs  
NEARBY SEWER-CCN  
(WITHIN 3-MILE RADIUS)

AUGUST 2024

LEGEND

- POINT OF DISCHARGE
- WASTEWATER OUTFALLS
- TREATMENT FACILITY BOUNDARY
- APPLICANT'S/CO-APPLICANT'S PROPERTY BOUNDARY/ SERVICE AREA BOUNDARY
- 3-MILE RADIUS
- COUNTY LINE

DATA SOURCE: TCEQ OUTFALLS - UPDATED JULY 2023, CCNS - PUC, COUNTY LINES - ESRI

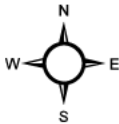

0 2,750 5,500 11,000  
FEET

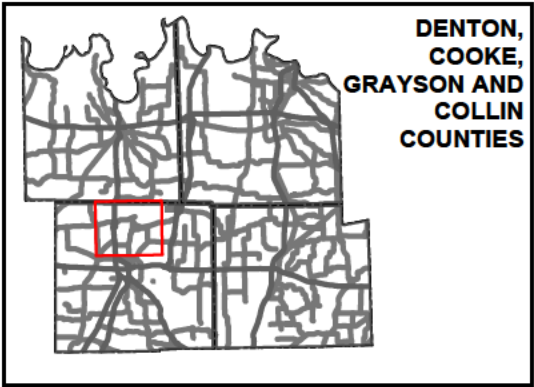

DENTON,  
COOKE,  
GRAYSON AND  
COLLIN  
COUNTIES

AERIAL PHOTOGRAPH DATE: NEARMAP 2024

THIS PRODUCT IS FOR INFORMATIONAL PURPOSES AND MAY NOT HAVE BEEN PREPARED FOR OR BE SUITABLE FOR LEGAL, ENGINEERING, OR SURVEYING PURPOSES. IT DOES NOT REPRESENT AN ON-THE-GROUND SURVEY AND REPRESENTS ONLY THE APPROXIMATE RELATIVE LOCATION OF PROPERTY BOUNDARIES.



6060 North Central Expressway Suite 400  
Dallas, Texas 75206  
Phone 469.621.0710  
LJA.com

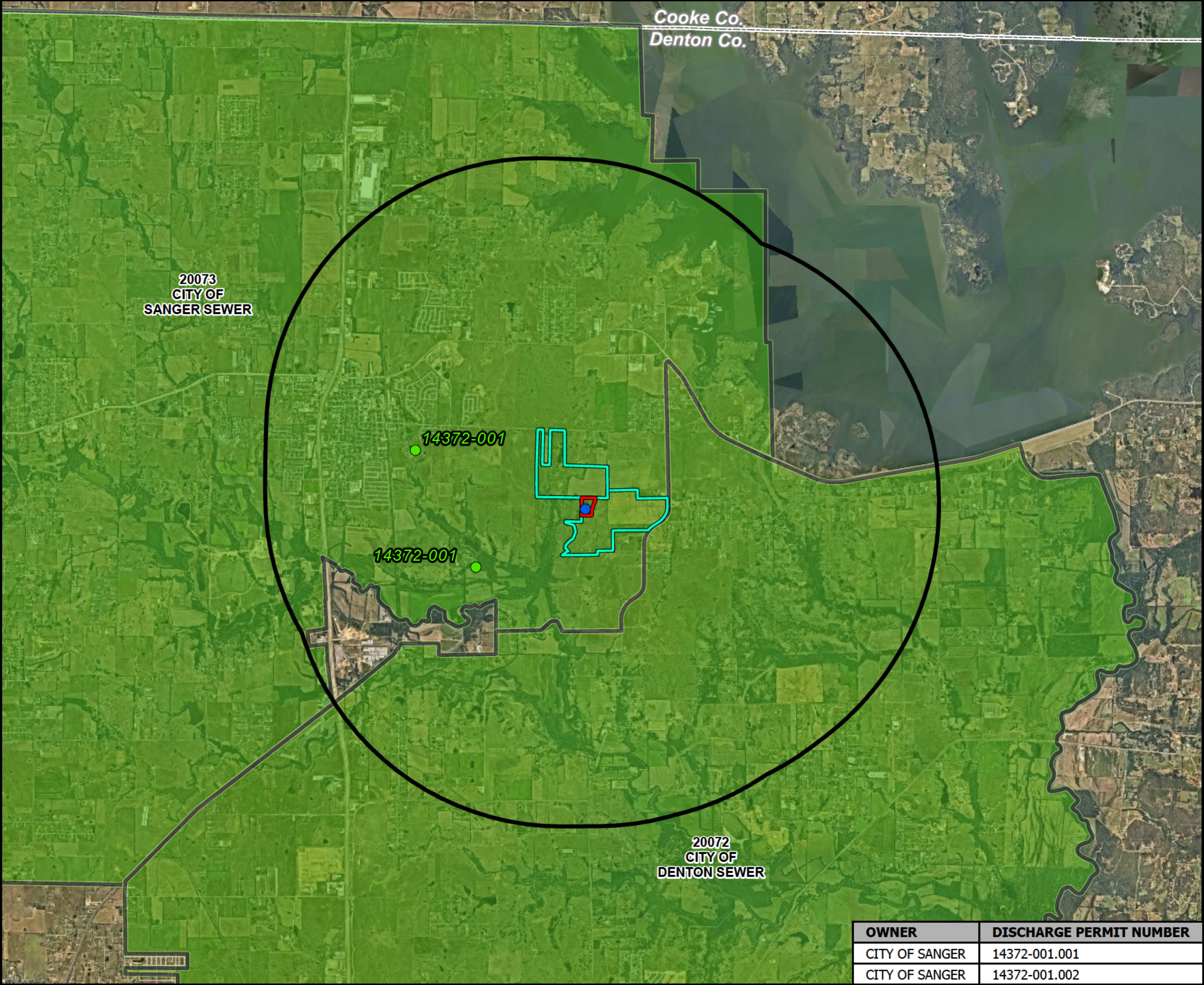

OWNER	DISCHARGE PERMIT NUMBER
CITY OF SANGER	14372-001.001
CITY OF SANGER	14372-001.002





September 12, 2024

**VIA CERTIFIED MAIL**

City of Sanger Public Works Department  
P.O. Box 1729  
Sanger, Texas 76266

Re: Wastewater Service Request for Sanger Laguna Azure WWTP  
LJA Job No. NT675-0365

To Whom It May Concern:

We are currently preparing an application for a discharge permit for the Sanger Laguna Azure Wastewater Treatment Plant in Denton County. The proposed development will require 0.95 MGD of ultimate wastewater service capacity. TCEQ regulations require us to contact all entities with a permitted wastewater treatment plant or collection system within three (3) miles of our plant and identify any available capacity at those facilities. Your system is within a three (3) mile radius of our facility. Please let us know if you have the extra capacity in your facility to accommodate the required flow or are willing to expand your facility to accommodate this flow.

Please respond by indicating below on this letter if the city of Sanger has available capacity. After you have made the required indication, please email (dwendling@lja.com) or mail the response back. We would appreciate a response within thirty (30) days. Thank you in advance for your prompt attention regarding this matter.

Sincerely,

Dallas Wendling, PE  
Project Manager

- ☐ Yes, our wastewater treatment facility has sufficient capacity to serve the proposed development. Contact Phone Number: \_\_\_\_\_
- ☐ No, our wastewater treatment facility does not have sufficient capacity to serve the proposed development.

Name: \_\_\_\_\_ Title: \_\_\_\_\_

Signature: \_\_\_\_\_ Date: \_\_\_\_\_



September 12, 2024

**VIA CERTIFIED MAIL**

City of Denton Public Works Department  
601 East Hickory Street  
Denton, Texas 76205

Re: Wastewater Service Request for Sanger Laguna Azure WWTP  
LJA Job No. NT675-0365

To Whom It May Concern:

We are currently preparing an application for a discharge permit for the Sanger Laguna Azure Wastewater Treatment Plant in Denton County. The proposed development will require 0.95 MGD of ultimate wastewater service capacity. TCEQ regulations require us to contact all entities with a permitted wastewater treatment plant or collection system within three (3) miles of our plant and identify any available capacity at those facilities. Your system is within a three (3) mile radius of our facility. Please let us know if you have the extra capacity in your facility to accommodate the required flow or are willing to expand your facility to accommodate this flow.

Please respond by indicating below on this letter if the city of Denton has available capacity. After you have made the required indication, please email (dwendling@lja.com) or mail the response back. We would appreciate a response within thirty (30) days. Thank you in advance for your prompt attention regarding this matter.

Sincerely,

Dallas Wendling, PE  
Project Manager

- ☐ Yes, our wastewater treatment facility has sufficient capacity to serve the proposed development. Contact Phone Number: \_\_\_\_\_
- ☐ No, our wastewater treatment facility does not have sufficient capacity to serve the proposed development.

Name: \_\_\_\_\_ Title: \_\_\_\_\_

Signature: \_\_\_\_\_ Date: \_\_\_\_\_

**Project Name: Sanger Laguna Azure WWTP**  
Wastewater Treatment Plant  
Process Design Calculations

Project #: NT675-0365

## WWTP Influent Flow

		Phase I	Phase II	Phase III
Average Daily Flow	gpd	150,000	300,000	950,000
Peaking Factor		4	4	4
Peak Flow	gpd	600,000	1,200,000	3,800,000
Equivalent Single Family Connections	ESFC	428	857	2,714
Water Usage per Connection	gal/ESFC	350	350	350

## WWTP Organic Parameters

BOD <sub>5</sub>	325 mg/L			
NH <sub>3</sub>	70 mg/L			
BOD Loading	lbs/d	407	813	2,575

## Aeration Basin Design

Process Description	15C			
Organic Loading Rate	35 lbs BOD5/day/1,000ft <sup>3</sup>			
Minimum Free Board	1.5 ft			
Minimum Aeration Volume	ft <sup>3</sup>	11,616	23,233	73,571
Number of Tanks		2	3	7
Length	ft	56	56	56
Width	ft	16	16	16
Height of Basin	ft	14.0	14.0	14.0
Calculated Side Water Depth at Peak Flow	ft	12.50	12.50	12.50
Proposed Free Board at Peak Flow	ft	1.50	1.50	1.50
Proposed Volume	ft <sup>3</sup>	22,400	33,600	78,400

## Secondary Clarifier Design

Process Description	Activated Sludge - Secondary, Enhanced Secondary, or Secondary With Nitrification			
Maximum Surface Loading @ 2-hr Peak Flow	1,200 gpd/ft <sup>2</sup>			
Minimum Detention Time	1.8 hrs			
Minimum Side Water Depth	10 ft			
Minimum Free Board	1 ft			
Maximum Weir Loading	gpd/lf	20,000	20,000	20,000
Maximum Vertical Velocity in Stilling Well	0.15 ft/s			
Minimum Surface Area Required	ft <sup>2</sup>	500	1,000	3,167
Number of Clarifiers		1	1	3
Diameter	ft	42	42	42
Proposed Weir Loading	gpd/lf	4,775	9,549	10,080
Height of Clarifier	ft	14.0	14.0	14.0
Calculated Side Water Depth at Peak Flow	ft	10.00	10.00	10.00
Proposed Free Board at Peak Flow	ft	4.00	4.00	4.00
Proposed Surface Area	ft <sup>2</sup>	1,385	1,385	4,156
Proposed Volume	ft <sup>3</sup>	13,854	13,854	41,563
Proposed Detention Time at Peak Flow	hrs	4.15	2.07	1.96
Stilling Well Diameter	ft	6.0	6.0	6.0
Proposed Stilling Well Velocity	ft/s	0.03	0.07	0.07

## Chlorine Contact Basin

Minimum Contact Time	20 min
Minimum Free Board	1 ft

Number of Basins		1	1	3
Width of Tank	12 ft	12	12	12 ft
Height of Tank	14 ft	14	14	14 ft
Calculated Side Water Depth at Peak Flow	ft	13.00	13.00	13.00
Calculated Free Board at Peak Flow	ft	1.00	1.00	1.00
Proposed Length of Tank	20 ft	20	20	20 ft
Proposed Volume	ft <sup>3</sup>	3,120	3,120	9,360
Proposed Detention Time	min	56.01	28.01	26.53

## Aerobic Digester Design

Volatile Solids Wasted (From Solids Balance)	lbs/d	300	600	1900
TCEQ Loading Rate	200 lbs/d/1,000ft <sup>3</sup>			

$$V = \frac{P_{x,tss}}{\text{Loading Rate}}$$

Minimum Required Volume (per TCEQ Regulations)	ft <sup>3</sup>	1,500	3,000	9,500
Minimum Required Volume (3.5 days)		5,250	10,500	33,250
Number of Digesters		1	2	6
Width	ft	16	16	16
Height	ft	14	14	14
Freeboard	ft	1.5	1.5	1.5
Depth	ft	12.50	12.50	12.50
Length (Assumes digesters are half as long as Aeration Basins)	ft	28.00	28.00	28.00
Proposed Volume	ft <sup>3</sup>	5,600	11,200	33,600

## Chlorine Dosage Requirements

Type of Effluent	Activated Sludge			
Chlorine Concentration	8 mg/L			
Storage of Chlorine Tanks	Temperature-Controlled Enclosure			
Low Ambient Temperature	65 °F			
Required Chlorine Dosage	lbs/d	40	80	254
Withdrawal Rate per 150-lb Chlorine Cylinder	65 lbs/d			
Withdrawal Rate per 1-ton Chlorine Cylinder	520 lbs/d			
Number of 150-lb Chlorine Cylinders per Bank		1	2	4
Number of 1-ton Chlorine Cylinders per Bank		0	0	0
Proposed Maximum Chlorine Withdrawal Rate		65	130	260

## Air Requirements

### Aeration Basins

Type of Diffuser	Coarse Bubble Diffuser			
Transfer Efficiency Factor	0.65			
Depth of Diffuser		11.50	11.50	11.50
Submergence Correction Factor		1.14	1.14	1.14
Clean Water Transfer Efficiency	8.40%			
Wastewater Transfer Efficiency	5.46%			
Aeration Oxygen Requirement	2.13 lb O <sub>2</sub> /lb BOD <sub>5</sub>			
Aeration Airflowrate	scfm	727	1,453	4,602
Mixing Oxygen Requirement	20 scfm/1,000 ft <sup>3</sup>			
Mixing Airflowrate	scfm	448	672	1,568
Required Airflowrate	scfm	727	1,453	4,602

### Aerobic Digester

Type of Diffuser	Coarse Bubble Diffuser			
Required Mixing Air Rate	20 scfm/1,000 ft <sup>3</sup>			
Required Airflowrate	scfm	112	224	672

### Chlorine Contact Basin

Effluent DO Concentration	4 mg/L			
Initial DO Concentration*	0 mg/L			
Diffuser Capacity	150%			
Required Oxygen at Peak Flow	lb O <sub>2</sub> /d	20.03	40.05	126.84
Required Airflowrate	scfm	14.77	29.53	93.52
Airflowrate Required by Diffusers		22.15	44.30	140.28
Minimum Airdrops (10 scfm)		3	5	15

\* Minimum DO Concentration in the Aeration Basin is 2 mg/L however, to be conservative an estimated DO of 0 mg/L has been assumed entering the chlorine contact basin

### Airlifts

Amount Required	120 scfm
-----------------	----------

### Total Air Requirement

Total Plant Required Air	scfm	973	1,827	5,487
--------------------------	------	-----	-------	-------

### Blower Sizing

Blower Capacity	750 scfm			
Blower Required		2	3	8
Blowers Proposed		3	4	9

Attachment 17  
Capacity Calculations

	7/1/2025	8/1/2025	9/1/2025	10/1/2025	11/1/2025	12/1/2025	1/1/2026	2/1/2026	3/1/2026	4/1/2026	5/1/2026	6/1/2026
Year 1								1				
Res. Connections	45	90	135	180	225	270	315	360	405	450	495	540
Flow at 350 GPD per conn.	15,750	31,500	47,250	63,000	78,750	94,500	110,250	126,000	141,750	157,500	173,250	189,000
Year 2	7/1/2026	8/1/2026	9/1/2026	10/1/2026	11/1/2026	12/1/2026	1/1/2027	2/1/2027	3/1/2027	4/1/2027	5/1/2027	6/1/2027
Res. Connections	585	630	675	720	765	810	855	900	945	990	1035	1080
Flow at 350 GPD per conn.	204,750	220,500	236,250	252,000	267,750	283,500	299,250	315,000	330,750	346,500	362,250	378,000
Year 3	7/1/2027	8/1/2027	9/1/2027	10/1/2027	11/1/2027	12/1/2027	1/1/2028	2/1/2028	3/1/2028	4/1/2028	5/1/2028	6/1/2028
Res. Connections	1125	1170	1215	1260	1305	1350	1395	1440	1485	1530	1575	1620
Flow at 350 GPD per conn.	393,750	409,500	425,250	441,000	456,750	472,500	488,250	504,000	519,750	535,500	551,250	567,000
Year 4	7/1/2028	8/1/2028	9/1/2028	10/1/2028	11/1/2028	12/1/2028	1/1/2029	2/1/2029	3/1/2029	4/1/2029	5/1/2029	6/1/2029
Res. Connections	1665	1710	1755	1800	1845	1890	1935	1980	2025	2070	2115	2160
Flow at 350 GPD per conn.	582,750	598,500	614,250	630,000	645,750	661,500	677,250	693,000	708,750	724,500	740,250	756,000
Year 5	7/1/2029	8/1/2029	9/1/2029	10/1/2029	11/1/2029	12/1/2029	1/1/2030	2/1/2030	3/1/2030	4/1/2030	5/1/2030	6/1/2030
Res. Connections	2205	2250	2295	2340	2385	2430	2475	2520	2565	2610	2655	2700
Flow at 350 GPD per conn.	771,750	787,500	803,250	819,000	834,750	850,500	866,250	882,000	897,750	913,500	929,250	945,000

- |     |   |
|-----|---|
| 1.) | 90% of phase 1 flow, Proposed Phase 2 construction begins |
| 2.) | 90% of phase 2 flow, proposed Phase 3 construction begins |
| 3.) | Full development is reached, development stops            |

45	ESFC per month
350	gallons per escf
1/1/2024	Date

	Flow	75%	90%
Phase 1:	150000	112500	135000
Phase 2:	300000	225000	270000
Phase 3:	1200000	900000	1080000



# National Flood Hazard Layer FIRMette



97°8'12"W 33°20'58"N

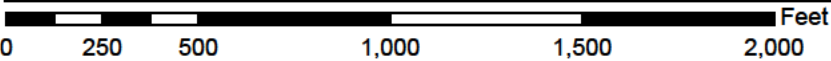
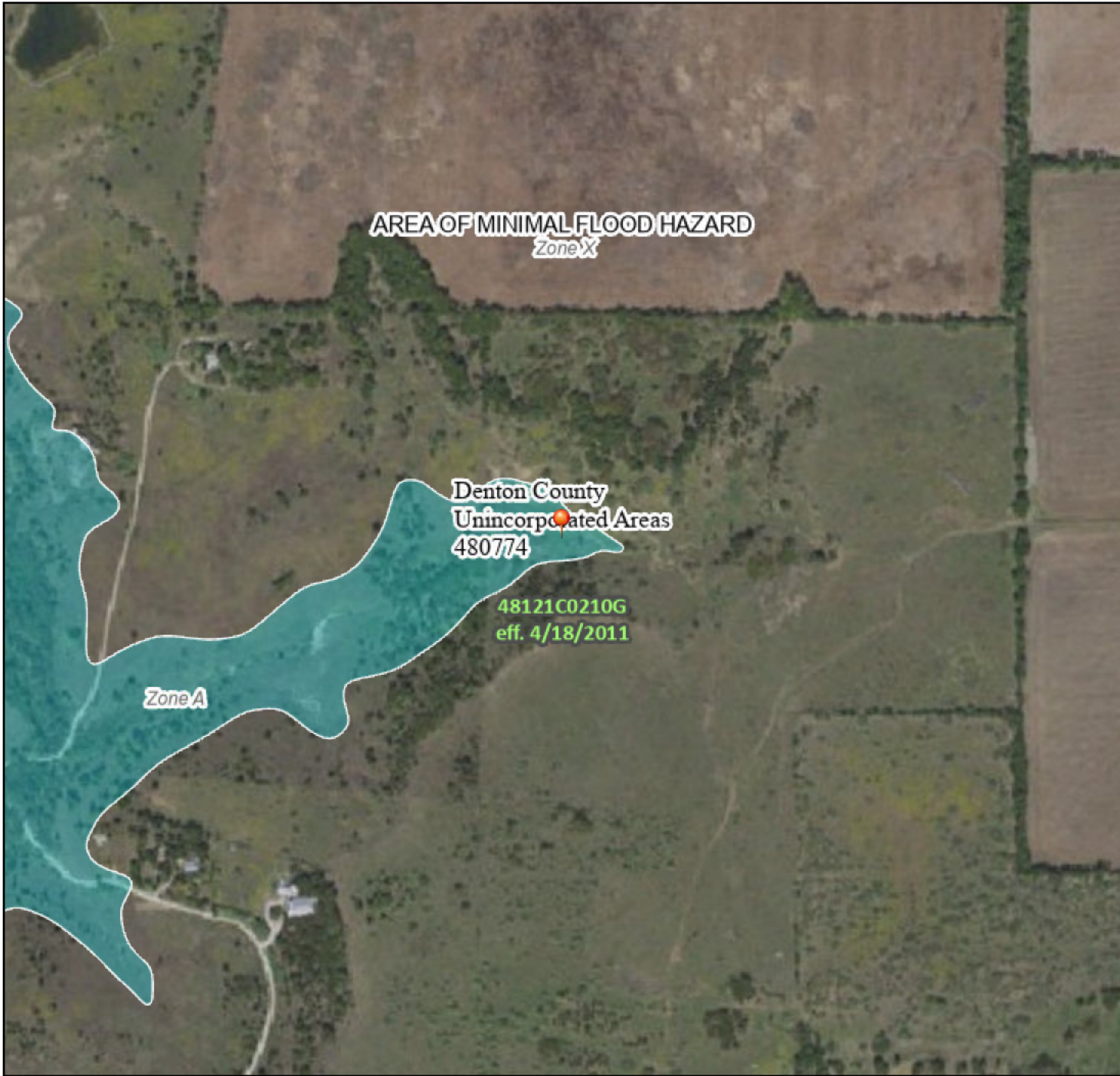

1:6,000

97°7'35"W 33°20'27"N

Basemap Imagery Source: USGS National Map 2023

## Legend

SEE FIS REPORT FOR DETAILED LEGEND AND INDEX MAP FOR FIRM PANEL LAYOUT

SPECIAL FLOOD HAZARD AREAS		Without Base Flood Elevation (BFE) Zone A, V, A99
		With BFE or Depth Zone AE, AO, AH, VE, AR
		Regulatory Floodway
OTHER AREAS OF FLOOD HAZARD		0.2% Annual Chance Flood Hazard, Areas of 1% annual chance flood with average depth less than one foot or with drainage areas of less than one square mile Zone X
		Future Conditions 1% Annual Chance Flood Hazard Zone X
		Area with Reduced Flood Risk due to Levee. See Notes. Zone X
		Area with Flood Risk due to Levee Zone D
OTHER AREAS		NO SCREEN Area of Minimal Flood Hazard Zone X
		Effective LOMRs
		Area of Undetermined Flood Hazard Zone D
GENERAL STRUCTURES		Channel, Culvert, or Storm Sewer
		Levee, Dike, or Floodwall
OTHER FEATURES		20.2 Cross Sections with 1% Annual Chance
		17.5 Water Surface Elevation
		Coastal Transect
		Base Flood Elevation Line (BFE)
		Limit of Study
		Jurisdiction Boundary
		Coastal Transect Baseline
MAP PANELS		Digital Data Available
		No Digital Data Available
		Unmapped



The pin displayed on the map is an approximate point selected by the user and does not represent an authoritative property location.

This map complies with FEMA's standards for the use of digital flood maps if it is not void as described below. The basemap shown complies with FEMA's basemap accuracy standards

The flood hazard information is derived directly from the authoritative NFHL web services provided by FEMA. This map was exported on 6/27/2024 at 4:20 PM and does not reflect changes or amendments subsequent to this date and time. The NFHL and effective information may change or become superseded by new data over time.

This map image is void if the one or more of the following map elements do not appear: basemap imagery, flood zone labels, legend, scale bar, map creation date, community identifiers, FIRM panel number, and FIRM effective date. Map images for unmapped and unmodernized areas cannot be used for regulatory purposes.

# DENTON MUNI AP (TX) Wind Rose

Jan. 1, 2023 - Dec. 31, 2023

Sub-Interval: Jan. 1 - Dec. 31, 0 - 23

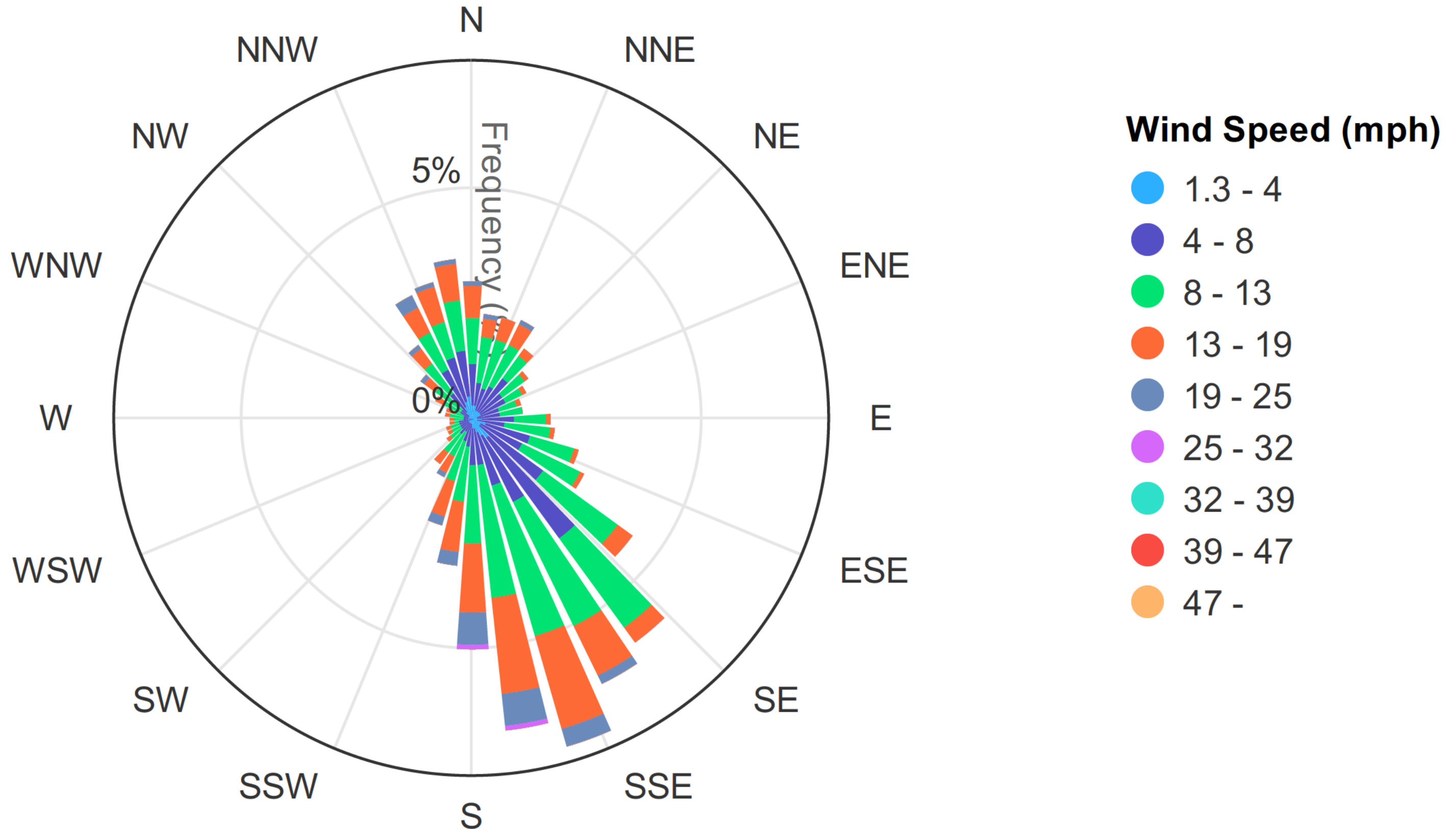

Click and drag to zoom

## ATTACHMENT - 20

### Sludge Management Plan

#### Phase 1 - 0.15 MGD

Influent Design Flow	0.15 MGD
Influent BOD <sub>5</sub> Concentration	325 mg/L
Aerobic Digester Volume	44,883 Gal
Aeration Basin MLSS	2000 mg/L

<b>SOLIDS GENERATED</b>	<b>100% Flow</b>	<b>75% Flow</b>	<b>50% Flow</b>	<b>25% Flow</b>
Pounds (lbs) Influent BOD <sub>5</sub>	407	305	203	102
Pounds (lbs) of digested dry sludge produced*	142	107	71	36
Pounds (lbs) of wet sludge produced	7115	5336	3558	1779
Gallons (Gal) of wet sludge produced	853	640	427	213

\*Assuming 0.35 pounds of digested dry sludge produced per pound of influent BOD<sub>5</sub> at average temperature and 2.0% solids concentration in the digester

Sludge will be wasted from the RAS flow stream to the aerobic digester.

Sludge solids will be stabilized in the digester

Supernatant will be decanted from the digester and returned to the plant headworks for treatment.

<b>REMOVAL SCHEDULE (DAYS)</b>	<b>100% Flow</b>	<b>75% Flow</b>	<b>50% Flow</b>	<b>25% Flow</b>
Days between sludge removal	6	8	13	25

Liquid digested sludge will be removed from the digester for disposal on a regular basis as required.

The calculated mean cell residence time (MCRT) for the digester storage volume of 44883.12 gal will be approximately 52 days at 100% capacity and annual average digested sludge produced of 142 ppd.

## ATTACHMENT - 20

### Sludge Management Plan

#### Phase 2 - 0.30 MGD

Influent Design Flow	0.3 MGD
Influent BOD <sub>5</sub> Concentration	325 mg/L
Aerobic Digester Volume	89,766 Gal
Aeration Basin MLSS	2000 mg/L

<b>SOLIDS GENERATED</b>	<b>100% Flow</b>	<b>75% Flow</b>	<b>50% Flow</b>	<b>25% Flow</b>
Pounds (lbs) Influent BOD <sub>5</sub>	813	610	407	203
Pounds (lbs) of digested dry sludge produced*	285	213	142	71
Pounds (lbs) of wet sludge produced	14230	10673	7115	3558
Gallons (Gal) of wet sludge produced	1706	1280	853	427

\*Assuming 0.35 pounds of digested dry sludge produced per pound of influent BOD<sub>5</sub> at average temperature and 2.0% solids concentration in the digester

Sludge will be wasted from the RAS flow stream to the aerobic digester.

Sludge solids will be stabilized in the digester

Supernatant will be decanted from the digester and returned to the plant headworks for treatment.

<b>REMOVAL SCHEDULE (DAYS)</b>	<b>100% Flow</b>	<b>75% Flow</b>	<b>50% Flow</b>	<b>25% Flow</b>
Days between sludge removal	6	8	13	25

Liquid digested sludge will be removed from the digester for disposal on a regular basis as required.

The calculated mean cell residence time (MCRT) for the digester storage volume of 89766.24 gal will be approximately 52 days at 100% capacity and annual average digested sludge produced of 285 ppd.

<p align="center"><b>ATTACHMENT - 20</b></p> <p align="center"><b>Sludge Management Plan</b></p> <p align="center"><b>Phase 3(Ultimate) - 0.95 MGD</b></p>
--

Influent Design Flow	0.95 MGD
Influent BOD <sub>5</sub> Concentration	325 mg/L
Aerobic Digester Volume	269,299 Gal
Aeration Basin MLSS	2000 mg/L

<b>SOLIDS GENERATED</b>	<b>100% Flow</b>	<b>75% Flow</b>	<b>50% Flow</b>	<b>25% Flow</b>
Pounds (lbs) Influent BOD <sub>5</sub>	2575	1931	1287	644
Pounds (lbs) of digested dry sludge produced*	901	676	451	225
Pounds (lbs) of wet sludge produced	45062	33797	22531	11266
Gallons (Gal) of wet sludge produced	5403	4052	2702	1351

\*Assuming 0.35 pounds of digested dry sludge produced per pound of influent BOD<sub>5</sub> at average temperature and 2.0% solids concentration in the digester

Sludge will be wasted from the RAS flow stream to the aerobic digester.

Sludge solids will be stabilized in the digester

Supernatant will be decanted from the digester and returned to the plant headworks for treatment.

<b>REMOVAL SCHEDULE (DAYS)</b>	<b>100% Flow</b>	<b>75% Flow</b>	<b>50% Flow</b>	<b>25% Flow</b>
Days between sludge removal	6	8	12	24

Liquid digested sludge will be removed from the digester for disposal on a regular basis as required.

The calculated mean cell residence time (MCRT) for the digester storage volume of 269298.72 gal will be approximately 49 days at 100% capacity and annual average digested sludge produced of 901 ppd.

**ATTACHMENT – 21**  
**Justification for Proposed Facility**

The proposed facility will allow Sanger Laguna Azure, LLC to treat the wastewater from its proposed service area. Construction for the proposed 0.95 MGD capacity facility will serve a single-family and multi-family residential development at full buildout.

There is no existing sanitary sewer collection infrastructure for the city of Sanger in place in the proposed area of development or in the near vicinity of the service area. Construction of a connection to the city's existing system is anticipated to be more costly than construction of a new wastewater treatment facility.