



Administrative Package Cover Page

This file contains the following documents:

1. Summary of application (in plain language)
 - English
 - Alternative Language (Spanish)
 2. First Notice (NORI-Notice of Receipt of Application and Intent to Obtain a Permit)
 - English
 - Alternative Language (Spanish)
 3. Application materials
-



Portada de Paquete Administrativo

Este archivo contiene los siguientes documentos:

1. Resumen en lenguaje sencillo (PLS, por sus siglas en inglés) de la actividad propuesta
 - Inglés
 - Idioma alternativo (español)
2. Primer aviso (NORI, por sus siglas en inglés)
 - Inglés
 - Idioma alternativo (español)
3. Solicitud original



TEXAS COMMISSION ON ENVIRONMENTAL QUALITY

PLAIN LANGUAGE SUMMARY FOR TPDES OR TLAP PERMIT APPLICATIONS

Plain Language Summary Template and Instructions for Texas Pollutant Discharge Elimination System (TPDES) and Texas Land Application (TLAP) Permit Applications

Applicants should use this template to develop a plain language summary as required by [Title 30, Texas Administrative Code \(30 TAC\), Chapter 39, Subchapter H](#). Applicants may modify the template as necessary to accurately describe their facility as long as the summary includes the following information: (1) the function of the proposed plant or facility; (2) the expected output of the proposed plant or facility; (3) the expected pollutants that may be emitted or discharged by the proposed plant or facility; and (4) how the applicant will control those pollutants, so that the proposed plant will not have an adverse impact on human health or the environment.

Fill in the highlighted areas below to describe your facility and application in plain language. Instructions and examples are provided below. Make any other edits necessary to improve readability or grammar and to comply with the rule requirements.

If you are subject to the alternative language notice requirements in [30 TAC Section 39.426](#), **you must provide a translated copy of the completed plain language summary in the appropriate alternative language as part of your application package**. For your convenience, a Spanish template has been provided below.

ENGLISH TEMPLATE FOR TPDES or TLAP NEW/RENEWAL/AMENDMENT APPLICATIONS DOMESTIC WASTEWATER/STORMWATER

The following summary is provided for this pending water quality permit application being reviewed by the Texas Commission on Environmental Quality as required by 30 TAC Chapter 39. The information provided in this summary may change during the technical review of the application and is not a federal enforceable representation of the permit application.

The Center For Pursuit (CN600554588) operates Willow River Farms (RN102917069), a Residential Care facility for peoples who have mental disabilities. The facility is located at 4073 Farm To Market Road 3318, in Brookshire, Waller County, Texas 77423. This application is for the renewal to discharge up to 20,000 gallons of treated domestic wastewater per day.

Discharges from the facility are expected to contain five-day carbonaceous biochemical oxygen demand (CBOD₅), total suspended solids (TSS), total dissolved solids (TDS), total kjeldahl nitrogen (TKN), ammonia nitrogen (NH₃-N), nitrate nitrogen (NO₃-N), and *Escherichia coli* (*E. coli*), sulfate, chloride, phosphorus, dissolved oxygen, and residual chlorine. Domestic Wastewater is treated by an activated sludge process which utilizes a bar screen, equalization basin, aeration basin, clarifier, and a chlorine contact basin.

PLANTILLA EN ESPAÑOL PARA SOLICITUDES NUEVAS/RENOVACIONES/ENMIENDAS DE TPDES o TLAP

AGUAS RESIDUALES DOMÉSTICAS /AGUAS PLUVIALES

El siguiente resumen se proporciona para esta solicitud de permiso de calidad del agua pendiente que está siendo revisada por la Comisión de Calidad Ambiental de Texas según lo requerido por el Capítulo 39 del Código Administrativo de Texas 30. La información proporcionada en este resumen puede cambiar durante la revisión técnica de la solicitud y no es una representación ejecutiva fedérale de la solicitud de permiso.

The Center For Pursuit (CN600554588) opera Willow River Farms (RN102917069), un centro de atención residencial por personas con discapacidad mental . La instalación está ubicada en 4073 Farm to Market Road 3318, en Brookshire, Condado de Waller, Texas 77423. Esta solicitud es para la renovación para descargar hasta 20,000 galones de aguas residuales domésticas tratadas por día.

Se espera que las descargas de la instalación contengan una demanda bioquímica carbonosa de oxígeno (CBOD5) de cinco días, sólidos suspendidos totales (TSS), sólidos disueltos totales (TDS), nitrógeno kjeldahl total (TKN), nitrógeno amoniacal (NH3-N), nitrógeno nítrico (NO3-N) y Escherichia coli (E. coli), sulfato, cloruro, fósforo, oxígeno disuelto y cloro residual. Aguas Residuales Domésticas está tratado por un proceso de lodo activado que utiliza una pantalla de barras, una cuenca de ecualización, una cuenca de aireación, un clarificador y una cuenca de contacto con cloro.

TEXAS COMMISSION ON ENVIRONMENTAL QUALITY



NOTICE OF RECEIPT OF APPLICATION AND INTENT TO OBTAIN WATER QUALITY PERMIT

PROPOSED PERMIT NO. WQ0016826001

APPLICATION. The Center For Pursuit, 4400 Harrisburg Boulevard, Houston, Texas 77011, has applied to the Texas Commission on Environmental Quality (TCEQ) for proposed Texas Pollutant Discharge Elimination System (TPDES) Permit No. WQ0016826001 (EPA I.D. No. TX0147982) to authorize the discharge of treated wastewater at a volume not to exceed a daily average flow of 20,000 gallons per day. The domestic wastewater treatment facility is located at 4073 Farm-to-Market Road 3318, near the city of Pattison, in Waller County, Texas 77423. The discharge route is from the plant site to a drainage ditch; thence to the Brazos River Below Navasota River. Authorization to discharge was previously permitted by expired Permit No. WQ0013466001. TCEQ received this application on June 12, 2025. The permit application will be available for viewing and copying at Brookshire-Pattison Library, 3815 6th Street, Brookshire, in Waller County, Texas prior to the date this notice is published in the newspaper. The application, including any updates, and associated notices are available electronically at the following webpage:

<https://www.tceq.texas.gov/permitting/wastewater/pending-permits/tpdes-applications>. This link to an electronic map of the site or facility's general location is provided as a public courtesy and not part of the application or notice. For the exact location, refer to the application.

<https://gisweb.tceq.texas.gov/LocationMapper/?marker=-96.090277,29.831111&level=18>

ALTERNATIVE LANGUAGE NOTICE. Alternative language notice in Spanish is available at:

<https://www.tceq.texas.gov/permitting/wastewater/pending-permits/tpdes-applications>.

El aviso de idioma alternativo en español está disponible en

<https://www.tceq.texas.gov/permitting/wastewater/pending-permits/tpdes-applications>.

ADDITIONAL NOTICE. TCEQ's Executive Director has determined the application is administratively complete and will conduct a technical review of the application. After technical review of the application is complete, the Executive Director may prepare a draft permit and will issue a preliminary decision on the application. **Notice of the Application and Preliminary Decision will be published and mailed to those who are on the county-wide mailing list and to those who are on the mailing list for this application. That notice will contain the deadline for submitting public comments.**

PUBLIC COMMENT / PUBLIC MEETING. You may submit public comments or request a public meeting on this application. The purpose of a public meeting is to provide the opportunity to submit comments or to ask questions about the application. TCEQ will hold a public meeting if the Executive Director determines that there is a significant degree of public

interest in the application or if requested by a local legislator. A public meeting is not a contested case hearing.

OPPORTUNITY FOR A CONTESTED CASE HEARING. After the deadline for submitting public comments, the Executive Director will consider all timely comments and prepare a response to all relevant and material, or significant public comments. **Unless the application is directly referred for a contested case hearing, the response to comments, and the Executive Director's decision on the application, will be mailed to everyone who submitted public comments and to those persons who are on the mailing list for this application.** If comments are received, the mailing will also provide instructions for requesting reconsideration of the Executive Director's decision and for requesting a contested case hearing. A contested case hearing is a legal proceeding similar to a civil trial in state district court.

TO REQUEST A CONTESTED CASE HEARING, YOU MUST INCLUDE THE FOLLOWING ITEMS IN YOUR REQUEST: your name, address, phone number; applicant's name and proposed permit number; the location and distance of your property/activities relative to the proposed facility; a specific description of how you would be adversely affected by the facility in a way not common to the general public; a list of all disputed issues of fact that you submit during the comment period and, the statement "[I/we] request a contested case hearing." If the request for contested case hearing is filed on behalf of a group or association, the request must designate the group's representative for receiving future correspondence; identify by name and physical address an individual member of the group who would be adversely affected by the proposed facility or activity; provide the information discussed above regarding the affected member's location and distance from the facility or activity; explain how and why the member would be affected; and explain how the interests the group seeks to protect are relevant to the group's purpose.

Following the close of all applicable comment and request periods, the Executive Director will forward the application and any requests for reconsideration or for a contested case hearing to the TCEQ Commissioners for their consideration at a scheduled Commission meeting.

The Commission may only grant a request for a contested case hearing on issues the requestor submitted in their timely comments that were not subsequently withdrawn. **If a hearing is granted, the subject of a hearing will be limited to disputed issues of fact or mixed questions of fact and law relating to relevant and material water quality concerns submitted during the comment period.**

MAILING LIST. If you submit public comments, a request for a contested case hearing or a reconsideration of the Executive Director's decision, you will be added to the mailing list for this specific application to receive future public notices mailed by the Office of the Chief Clerk. In addition, you may request to be placed on: (1) the permanent mailing list for a specific applicant name and permit number; and/or (2) the mailing list for a specific county. If you wish to be placed on the permanent and/or the county mailing list, clearly specify which list(s) and send your request to TCEQ Office of the Chief Clerk at the address below.

INFORMATION AVAILABLE ONLINE. For details about the status of the application, visit the Commissioners' Integrated Database at www.tceq.texas.gov/goto/cid. Search the database using the permit number for this application, which is provided at the top of this notice.

AGENCY CONTACTS AND INFORMATION. All public comments and requests must be submitted either electronically at <https://www14.tceq.texas.gov/epic/eComment/>, or in writing to the Texas Commission on Environmental Quality, Office of the Chief Clerk, MC-105, P.O. Box 13087, Austin, Texas 78711-3087. Please be aware that any contact information you provide, including your name, phone number, email address and physical address will become part of the agency's public record. For more information about this permit application or the permitting process, please call the TCEQ Public Education Program, Toll Free, at 1-800-687-4040 or visit their website at www.tceq.texas.gov/goto/pep. Si desea información en Español, puede llamar al 1-800-687-4040.

Further information may also be obtained from The Center For Pursuit at the address stated above or by calling Mr. Matthew Kelley, P.E., MK Engineering and Consulting LLC, at 346-326-0123.

Issuance Date: June 27, 2025

Comisión de Calidad Ambiental del Estado de Texas



AVISO DE RECIBO DE LA SOLICITUD Y EL INTENTO DE OBTENER PERMISO PARA LA CALIDAD DEL AGUA RENOVACION

PERMISO NO. WQ0016826001

SOLICITUD. The Center for Pursuit, 4400 Harrisburg Boulevard, Houston, Texas 77011, ha solicitado a la Comisión de Calidad Ambiental del Estado de Texas (TCEQ) para renovar el Permiso No. WQ0016826001 (EPA I.D. No. TX0147982) del Sistema de Eliminación de Descargas de Contaminantes de Texas (TPDES) para autorizar la descarga de aguas residuales tratadas en un volumen que no sobrepasa un flujo promedio diario de 20,000 galones por día. La planta está ubicada 4073 Farm-to-Market Road 3318, cerca de la ciudad de Pattison, en el Condado de Waller, Texas. La ruta de descarga es del sitio de la planta a una zanja de drenaje, de allí al río Brazos debajo del río Navasota en el segmento número 1202 de la cuenca del río Brazos. La TCEQ recibió esta solicitud el 12 de junio 2025. La autorización para el alta fue previamente permitida por el permiso expirado No. WQ0013466001. La solicitud para el permiso está disponible para leerla y copiarla en la biblioteca de Brookshire Pattison de 3815 Sixth Street, en el condado de Waller, Texas. La solicitud (cualquier actualización y aviso inclusive) está disponible electrónicamente en la siguiente página web: <https://www.tceq.texas.gov/permitting/wastewater/pending-permits/tpdes-applications>. Este enlace a un mapa electrónico de la ubicación general del sitio o de la instalación es proporcionado como una cortesía y no es parte de la solicitud o del aviso. Para la ubicación exacta, consulte la solicitud.

<https://gisweb.tceq.texas.gov/LocationMapper/?marker=-96.090277,29.831111&level=18>

AVISO ADICIONAL. El Director Ejecutivo de la TCEQ ha determinado que la solicitud es administrativamente completa y conducirá una revisión técnica de la solicitud. Después de completar la revisión técnica, el Director Ejecutivo puede preparar un borrador del permiso y emitirá una Decisión Preliminar sobre la solicitud. **El aviso de la solicitud y la decisión preliminar serán publicados y enviado a los que están en la lista de correo de las personas a lo largo del condado que desean recibir los avisos y los que están en la lista de correo que desean recibir avisos de esta solicitud. El aviso dará la fecha límite para someter comentarios públicos.**

COMENTARIO PUBLICO / REUNION PUBLICA. Usted puede presentar

comentarios públicos o pedir una reunión pública sobre esta solicitud. El propósito de una reunión pública es dar la oportunidad de presentar comentarios o hacer preguntas acerca de la solicitud. La TCEQ realiza una reunión pública si el Director Ejecutivo determina que hay un grado de interés público suficiente en la solicitud o si un legislador local lo pide. Una reunión pública no es una audiencia administrativa de lo contencioso.

OPORTUNIDAD DE UNA AUDIENCIA ADMINISTRATIVA DE LO CONTENCIOSO. Después del plazo para presentar comentarios públicos, el Director Ejecutivo considerará todos los comentarios apropiados y preparará una respuesta a todo los comentarios públicos esenciales, pertinentes, o significativos. **A menos que la solicitud haya sido referida directamente a una audiencia administrativa de lo contencioso, la respuesta a los comentarios y la decisión del Director Ejecutivo sobre la solicitud serán enviados por correo a todos los que presentaron un comentario público y a las personas que están en la lista para recibir avisos sobre esta solicitud. Si se reciben comentarios, el aviso también proveerá instrucciones para pedir una reconsideración de la decisión del Director Ejecutivo y para pedir una audiencia administrativa de lo contencioso.** Una audiencia administrativa de lo contencioso es un procedimiento legal similar a un procedimiento legal civil en un tribunal de distrito del estado.

PARA SOLICITAR UNA AUDIENCIA DE CASO IMPUGNADO, USTED DEBE INCLUIR EN SU SOLICITUD LOS SIGUIENTES DATOS: su nombre, dirección, y número de teléfono; el nombre del solicitante y número del permiso; la ubicación y distancia de su propiedad/actividad con respecto a la instalación; una descripción específica de la forma cómo usted sería afectado adversamente por el sitio de una manera no común al público en general; una lista de todas las cuestiones de hecho en disputa que usted presente durante el período de comentarios; y la declaración "[Yo/nosotros] solicito/solicitamos una audiencia de caso impugnado". Si presenta la petición para una audiencia de caso impugnado de parte de un grupo o asociación, debe identificar una persona que representa al grupo para recibir correspondencia en el futuro; identificar el nombre y la dirección de un miembro del grupo que sería afectado adversamente por la planta o la actividad propuesta; proveer la información indicada anteriormente con respecto a la ubicación del miembro afectado y su distancia de la planta o actividad propuesta; explicar cómo y porqué el miembro sería afectado; y explicar cómo los intereses que el grupo desea proteger son pertinentes al propósito del grupo.

Después del cierre de todos los períodos de comentarios y de petición que aplican, el Director Ejecutivo enviará la solicitud y cualquier petición para reconsideración o para una audiencia de caso impugnado a los Comisionados de la TCEQ para su consideración durante una reunión programada de la Comisión. La Comisión sólo puede conceder una solicitud de una audiencia de caso impugnado sobre los temas que el solicitante haya presentado en sus comentarios oportunos que no fueron retirados posteriormente. Si se concede una audiencia, el tema de la audiencia

estará limitado a cuestiones de hecho en disputa o cuestiones mixtas de hecho y de derecho relacionadas a intereses pertinentes y materiales de calidad del agua que se hayan presentado durante el período de comentarios.

LISTA DE CORREO. Si somete comentarios públicos, un pedido para una audiencia administrativa de lo contencioso o una reconsideración de la decisión del Director Ejecutivo, la Oficina del Secretario Principal enviará por correo los avisos públicos en relación con la solicitud. Además, puede pedir que la TCEQ ponga su nombre en una o más de las listas de correo siguientes (1) la lista de correo permanente para recibir los avisos de el solicitante indicado por nombre y número del permiso específico y/o (2) la lista de correo de todas las solicitudes en un condado específico. Si desea que se agregue su nombre en una de las listas designe cual lista(s) y envía por correo su pedido a la Oficina del Secretario Principal de la TCEQ.

CONTACTOS E INFORMACIÓN DE LA TCEQ. Todos los comentarios escritos del público y los para pedidos una reunión deben ser presentados a la Oficina del Secretario Principal, MC 105, TCEQ, P.O. Box 13087, Austin, TX 78711-3087 o por el internet at www.tceq.texas.gov/about/comments.html. Tenga en cuenta que cualquier información personal que usted proporcione, incluyendo su nombre, número de teléfono, dirección de correo electrónico y dirección física pasarán a formar parte del registro público de la Agencia. Si necesita más información en Español sobre esta solicitud para un permiso o el proceso del permiso, por favor llame a El Programa de Educación Pública de la TCEQ, sin cobro, al 1-800-687-4040. La información general sobre la TCEQ puede ser encontrada en nuestro sitio de la red: www.tceq.texas.gov.

También se puede obtener información adicional del The Center for Pursuit a la dirección indicada arriba o llamando a Sr. Matthew D. Kelley, P.E. al 346-326-0123.

Fecha de emisión 27 de junio de 2025

Brooke T. Paup, *Chairwoman*
Bobby Janecka, *Commissioner*
Catarina R. Gonzales, *Commissioner*
Kelly Keel, *Executive Director*



TEXAS COMMISSION ON ENVIRONMENTAL QUALITY

Protecting Texas by Reducing and Preventing Pollution

June 12, 2025

Re: Confirmation of Submission of the New Private Domestic Wastewater Individual Permit Application

Dear Applicant:

This is an acknowledgement that you have successfully completed Private Domestic Wastewater Individual Permit Application.

ER Account Number: ER109953
Application Reference Number: 780658
Authorization Number: WQ0016826001
Site Name: Willow River Farms
Regulated Entity: RN102917069 - WILLOW RIVER FARMS
Customer(s): CN600554588 - The Center For Pursuit

Please be aware that TCEQ staff may contact your designated contact for any additional information.

If you have any questions, you may contact the Applications Review and Processing Team by email at WQ-ARPTeam@tceq.texas.gov or by telephone at (512) 239-4671.

Sincerely,
Applications Review and Processing Team
Water Quality Division

Texas Commission on Environmental Quality**New Domestic or Industrial Individual Permit****Site Information (Regulated Entity)**

What is the name of the site to be authorized? Willow River Farms

Does the site have a physical address? Yes

Physical Address

Number and Street 4073 FM 3318 RD

City PATTISON

State TX

ZIP 77423

County WALLER

Latitude (N) (##.#####) 29.831222

Longitude (W) (-###.#####) -96.090276

Primary SIC Code

Secondary SIC Code

Primary NAICS Code

Secondary NAICS Code

Regulated Entity Site Information

What is the Regulated Entity's Number (RN)? RN102917069

What is the name of the Regulated Entity (RE)? WILLOW RIVER FARMS

Does the RE site have a physical address? Yes

Physical Address

Number and Street 4073 FM 3318 RD

City PATTISON

State TX

ZIP 77423

County WALLER

Latitude (N) (##.#####) 29.834166

Longitude (W) (-###.#####) -96.090833

Facility NAICS Code 623311

What is the primary business of this entity? DOMESTIC

The Cen-Customer (Applicant) Information (Owner)

How is this applicant associated with this site? Owner

What is the applicant's Customer Number (CN)? CN600554588

Type of Customer Corporation

Full legal name of the applicant:

Legal Name	The Center For Pursuit
Texas SOS Filing Number	10291201
Federal Tax ID	
State Franchise Tax ID	17412724175
State Sales Tax ID	
Local Tax ID	
DUNS Number	
Number of Employees	
Independently Owned and Operated?	No
I certify that the full legal name of the entity applying for this permit has been provided and is legally authorized to do business in Texas.	Yes
Responsible Authority Contact	
Organization Name	The Center For Pursuit
Prefix	MS
First	Annie
Middle	
Last	Hunnel
Suffix	
Credentials	
Title	Chief of Staff
Responsible Authority Mailing Address	
Enter new address or copy one from list:	
Address Type	Domestic
Mailing Address (include Suite or Bldg. here, if applicable)	4400 HARRISBURG BLVD
Routing (such as Mail Code, Dept., or Attn:)	
City	HOUSTON
State	TX
ZIP	77011
Phone (###-###-####)	7135258391
Extension	
Alternate Phone (###-###-####)	
Fax (###-###-####)	
E-mail	ahunnel@pursuitcenter.org

Billing Contact

Responsible contact for receiving billing statements:

Select the permittee that is responsible for payment of the annual fee.	CN600554588, The Center For Pursuit
Organization Name	The Center For Pursuit
Prefix	MS

First	Annie
Middle	
Last	Hunnel
Suffix	
Credentials	
Title	Chief of Staff
Enter new address or copy one from list:	
Mailing Address	
Address Type	Domestic
Mailing Address (include Suite or Bldg. here, if applicable)	4400 HARRISBURG BLVD
Routing (such as Mail Code, Dept., or Attn:)	
City	HOUSTON
State	TX
ZIP	77011
Phone (###-###-####)	7135258301
Extension	
Alternate Phone (###-###-####)	
Fax (###-###-####)	
E-mail	ahunnel@pursuitcenter.org

Application Contact

Person TCEQ should contact for questions about this application:

Same as another contact?

Organization Name	MK Engineering and Consulting LLC
Prefix	MR
First	Matthew
Middle	
Last	Kelley
Suffix	
Credentials	PE
Title	Principal
Enter new address or copy one from list:	
Mailing Address	
Address Type	Domestic
Mailing Address (include Suite or Bldg. here, if applicable)	5510 THREE OAKS CIR
Routing (such as Mail Code, Dept., or Attn:)	
City	HOUSTON
State	TX
ZIP	77069

Phone (###-###-####)	3463260123
Extension	
Alternate Phone (###-###-####)	
Fax (###-###-####)	
E-mail	mdk@mk-engr.com

Technical Contact

Person TCEQ should contact for questions about this application:

Same as another contact?	Application Contact
Organization Name	MK Engineering and Consulting LLC
Prefix	MR
First	Matthew
Middle	
Last	Kelley
Suffix	
Credentials	PE
Title	Principal

Enter new address or copy one from list:

Mailing Address

Address Type	Domestic
Mailing Address (include Suite or Bldg. here, if applicable)	5510 THREE OAKS CIR
Routing (such as Mail Code, Dept., or Attn:)	
City	HOUSTON
State	TX
ZIP	77069
Phone (###-###-####)	3463260123
Extension	
Alternate Phone (###-###-####)	
Fax (###-###-####)	
E-mail	mdk@mk-engr.com

DMR Contact

Person responsible for submitting Discharge Monitoring Report

Forms:

Same as another contact?	
Organization Name	EDK Utility Services
Prefix	MR
First	Evan
Middle	

Last	Kirkpatrick
Suffix	
Credentials	
Title	Director of Operations
Enter new address or copy one from list:	
Mailing Address:	
Address Type	Domestic
Mailing Address (include Suite or Bldg. here, if applicable)	2305 ENGELING RD
Routing (such as Mail Code, Dept., or Attn:)	
City	ROSENBERG
State	TX
ZIP	77471
Phone (###-###-####)	8324905459
Extension	
Alternate Phone (###-###-####)	
Fax (###-###-####)	
E-mail	evan@edkwater.org

Section 1# Permit Contact

Permit Contact#: 1

Person TCEQ should contact throughout the permit term.

1) Same as another contact?	Application Contact
2) Organization Name	MK Engineering and Consulting LLC
3) Prefix	MR
4) First	Matthew
5) Middle	
6) Last	Kelley
7) Suffix	
8) Credentials	PE
9) Title	Principal

Mailing Address

10) Enter new address or copy one from list	
11) Address Type	Domestic
11.1) Mailing Address (include Suite or Bldg. here, if applicable)	5510 THREE OAKS CIR
11.2) Routing (such as Mail Code, Dept., or Attn:)	
11.3) City	HOUSTON
11.4) State	TX
11.5) ZIP	77069
12) Phone (###-###-####)	3463260123

13) Extension

14) Alternate Phone (###-###-####)

15) Fax (###-###-####)

16) E-mail

mdk@mk-engr.com

Public Notice Information

Individual Publishing the Notices

1) Prefix

MR

2) First and Last Name

Matthew Kelley

3) Credential

PE

4) Title

Principal

5) Organization Name

MK Engineering and Consulting LLC

6) Mailing Address

5510 THREE OAKS CIR

7) Address Line 2

8) City

HOUSTON

9) State

TX

10) Zip Code

77069

11) Phone (###-###-####)

3463260123

12) Extension

13) Fax (###-###-####)

14) Email

mdk@mk-engr.com

Contact person to be listed in the Notices

15) Prefix

MR

16) First and Last Name

Matthew Kelley

17) Credential

PE

18) Title

Peincipal

19) Organization Name

MK Engineering and Consulting LLC

20) Phone (###-###-####)

3463260123

21) Fax (###-###-####)

22) Email

mdk@mk-engr.com

Bilingual Notice Requirements

23) Is a bilingual education program required by the Texas Education Code at the elementary or middle school nearest to the facility or proposed facility?

Yes

23.1) Are the students who attend either the elementary school or the middle school enrolled in a bilingual education program at that school?

Yes

23.2) Do the students at these schools attend a bilingual education program at another location?

No

23.3) Would the school be required to provide a bilingual education program but the school has waived out of this requirement under 19 TAC 89.1205(g)?

No

23.4) Which language is required by the bilingual program?

Spanish

Section 1# Public Viewing Information

County#: 1

1) County	WALLER
2) Public building name	Brookshire-Pattison Library
3) Location within the building	Information Desk
4) Physical Address of Building	3815 6th St.
5) City	Brookshire
6) Contact Name	Fairchild, Lynda
7) Phone (###-###-####)	2813755559
8) Extension	
9) Is the location open to the public?	Yes

Owner Information

Owner of Treatment Facility

1) Prefix	MS
2) First and Last Name	Annie Hunnel
3) Organization Name	The Center for Pursuit
4) Mailing Address	4499 Harrisburg BLVD
5) City	Houston
6) State	TX
7) Zip Code	77011
8) Phone (###-###-####)	7135258391
9) Extension	
10) Email	ahunnel@pursuitcenter.org
11) What is ownership of the treatment facility?	Private

Owner of Land (where treatment facility is or will be)

12) Prefix	MS
13) First and Last Name	Annie Hunnel
14) Organization Name	The Center for Pursuit
15) Mailing Address	4400 Harrisburg BLVD
16) City	Houston
17) State	TX
18) Zip Code	77011
19) Phone (###-###-####)	7135258391

20) Extension	
21) Email	ahunnel@pursuitcenter.org
22) Is the landowner the same person as the facility owner or co-applicant?	Yes

Admin General Information

1) Is the facility located on or does the treated effluent cross American Indian Land?	No
2) What is the authorization type that you are seeking?	Private Domestic Wastewater
2.1) Is the facility previously authorized under a Water Quality individual permit?	Yes
2.1.1) Do you want to continue with your previously assigned individual permit number?	No
2.2) What is the proposed total flow in MGD discharged at the facility?	0.02
2.3) Select the applicable fee	<0.050 MGD - \$350
3) What is your facility operational status?	Active
3.1) What is your facility operational start date?	01/01/1990
4) What is the classification for your authorization?	TPDES
4.1) City nearest the outfall(s):	Brookshire
4.2) County where the outfalls are located:	WALLER
4.3) Is or will the treated wastewater discharge to a city, county, or state highway right-of-way, or a flood control district drainage ditch?	No
4.4) Is the daily average discharge at your facility of 5 MGD or more?	No
5) Did any person formerly employed by the TCEQ represent your company and get paid for service regarding this application?	No

Plain Language

1) Plain Language	
[File Properties]	
File Name	LANG_Attachment B - Plain Language Summary.pdf
Hash	BCC51F8A1E8B448404C8380EC2161973BCE39CE7A5916A2C35204D36581BC6DA
MIME-Type	application/pdf

Supplemental Permit Information Form

1) Supplemental Permit Information Form (SPIF)	
[File Properties]	
File Name	SPIF_Attachment D - SPIF.pdf
Hash	0954568DB6FADC2D28400CCE5522AAF75C080974020703DA6C90A36154A08A28

MIME-Type	application/pdf
-----------	-----------------

Domestic Attachments

1) Have you clearly outlined and labeled the required information on the original full size USGS Topographic Map?	Yes
---	-----

1.1) I certify that I have clearly outlined and labeled the required information on the Topographic map and attached here.

[File Properties]

File Name	MAP_Attachment C - USGS Topo Map.pdf
Hash	B8447DB9729F1D8D9A2BB651284897E73E1A505E1B20B46F9ACC355846252196
MIME-Type	application/pdf

2) Public Involvement Plan attachment (TCEQ Form 20960)

[File Properties]

File Name	PIP_NA For this Permit.pdf
Hash	ED4037B150004530A715457EA13E4C0080EF739353190E527268A2FD975E21FF
MIME-Type	application/pdf

3) Administrative Report 1.1

[File Properties]

File Name	ARPT_1 Admin Report - 2024.pdf
Hash	E531339F520F82FB4A58D2919D8AC59B8B3D91CCF5112725C3894EFA4AC69EF4
MIME-Type	application/pdf

4) I confirm that all required sections of Technical Report 1.0 are complete and will be included in the Technical Attachment.	Yes
--	-----

4.1) I confirm that Technical Report 1.1 is complete and included in the Technical Attachment.	Yes
--	-----

4.2) I confirm that Worksheet 2.0 (Receiving Waters) is complete and included in the Technical Attachment.	Yes
--	-----

4.3) Are you planning to include Worksheet 2.1 (Stream Physical Characteristics) in the Technical Attachment?	No
---	----

4.4) Are you planning to include Worksheet 4.0 (Pollutant Analyses Requirements) in the Technical Attachment?	Yes
---	-----

4.5) Are you planning to include Worksheet 5.0 (Toxicity Testing Requirements) in the Technical Attachment?	No
---	----

4.6) Are you planning to include Worksheet 7.0 (Class V Injection Well Inventory/Authorization Form) in the Technical Attachment?	No
---	----

4.7) Technical Attachment

[File Properties]

File Name	TECH_2 - Technical report 2024.pdf
Hash	64AB63A908657CC803DD74ECE5EEA7287D7A86B2FD7B2F18EC47D246BA0E9FC9

MIME-Type application/pdf

5) Affected Landowners Map

[File Properties]

File Name LANDMP_Landowner Map.pdf

Hash D105C59C6EF1B474B306DDCFB6BEA3082F757742D620C7465E87F1922B791C11

MIME-Type application/pdf

6) Landowners Cross Reference List

[File Properties]

File Name LANDCRL_Landowner Cross-Reference List.pdf

Hash A9710B57FB8E2A81DE24769326C2970702241FDFFCF1C75200A00EBC928322D9

MIME-Type application/pdf

7) Landowner Avery Template

[File Properties]

File Name LANDAT_Avery 5160 Labels.docx

Hash EE1C61C19C00B2C83A01130E4DCA1BBCFB22291CCD16FE83B43A26635C0996D3

MIME-Type application/vnd.openxmlformats-officedocument.wordprocessingml.document

8) Buffer Zone Map

[File Properties]

File Name BUFF_ZM_Buffer Zone Map.pdf

Hash C02C65ED8A90A3D9510EEB8EF66F7BE30804E376C657909512E6674EFA10C04D

MIME-Type application/pdf

9) Flow Diagram

[File Properties]

File Name FLDIA_Attachment E - Process Flow.pdf

Hash F84A2F31C7EBF68F3AD64F81296C8A535E326C56D5B2F1351C4A26937802650A

MIME-Type application/pdf

10) Site Drawing

[File Properties]

File Name SITEDR_Attachment F - Site Plan.pdf

Hash 246CE762F540DC43D32AF46CEB6A21773785036549D5A3453A731D919E9D7406

MIME-Type application/pdf

11) Original Photographs

[File Properties]

File Name ORIGPH_Original Photos.pdf

Hash C000154E39CF0463D582155F7E58A05B3AF0B31B4E393A06DC80623C820E084F

MIME-Type application/pdf

12) Design Calculations

[File Properties]

File Name DES_CAL_NA For this Permit.pdf

Hash ED4037B150004530A715457EA13E4C0080EF739353190E527268A2FD975E21FF

MIME-Type application/pdf

13) Solids Management Plan

[File Properties]

File Name SMP_Sewage Sludge Management Plan.pdf

Hash B5024EDF41B8BF9572A462B89DB363375E1A0A181A07231DB651C156B1B6A1A3

MIME-Type application/pdf

14) Water Balance

[File Properties]

File Name WB_NA For this Permit.pdf

Hash ED4037B150004530A715457EA13E4C0080EF739353190E527268A2FD975E21FF

MIME-Type application/pdf

15) Other Attachments

Certification

I certify that I am authorized under 30 Texas Administrative Code 305.44 to sign this document and can provide documentation in proof of such authorization upon request.

I certify under penalty of law that this document and all attachments were prepared under my direction or supervision in accordance with a system designed to assure that qualified personnel properly gather and evaluate the information submitted. Based on my inquiry of the person or persons who manage the system, or those persons directly responsible for gathering the information, the information submitted is, to the best of my knowledge and belief, true, accurate, and complete. I am aware there are significant penalties for submitting false information, including the possibility of fine and imprisonment for knowing violations.

1. I am Annie Hunnel, the owner of the STEERS account ER113733.
2. I have the authority to sign this data on behalf of the applicant named above.
3. I have personally examined the foregoing and am familiar with its content and the content of any attachments, and based upon my personal knowledge and/or inquiry of any individual responsible for information contained herein, that this information is true, accurate, and complete.
4. I further certify that I have not violated any term in my TCEQ STEERS participation agreement and that I have no reason to believe that the confidentiality or use of my password has been compromised at any time.
5. I understand that use of my password constitutes an electronic signature legally equivalent to my written signature.
6. I also understand that the attestations of fact contained herein pertain to the implementation, oversight and enforcement of a state and/or federal environmental program and must be true and complete to the best of my knowledge.
7. I am aware that criminal penalties may be imposed for statements or omissions that I know or have reason to believe are untrue or misleading.

8. I am knowingly and intentionally signing New Domestic or Industrial Individual Permit.

9. My signature indicates that I am in agreement with the information on this form, and authorize its submittal to the TCEQ.

OWNER Signature: Annie Hunnel OWNER

Customer Number:	CN600554588
Legal Name:	The Center For Pursuit
Account Number:	ER113733
Signature IP Address:	75.56.12.225
Signature Date:	2025-05-19
Signature Hash:	08A918CDCF81324B43A9FF8184DDDEC6FACA5C12868004AFBC869BB8B13AADD3
Form Hash Code at time of Signature:	AEA146261B3A3D81EAAA453BA4CE173B3672791F4C3987D69EBB92AAF3446E1B

Fee Payment

Transaction by:	The application fee payment transaction was made by ER113733/Annie Hunnel
Paid by:	The application fee was paid by ANNIE HUNNEL
Fee Amount:	\$300.00
Paid Date:	The application fee was paid on 2025-05-19
Transaction/Voucher number:	The transaction number is 582EA000668572 and the voucher number is 767110

Submission

Reference Number:	The application reference number is 780658
Submitted by:	The application was submitted by ER109953/Matthew D Kelley
Submitted Timestamp:	The application was submitted on 2025-06-12 at 10:14:55 CDT
Submitted From:	The application was submitted from IP address 107.218.6.101
Confirmation Number:	The confirmation number is 658494
Steers Version:	The STEERS version is 6.91

Additional Information

Application Creator: This account was created by Matthew D Kelley



TEXAS COMMISSION ON ENVIRONMENTAL QUALITY

DOMESTIC WASTEWATER PERMIT APPLICATION CHECKLIST

Complete and submit this checklist with the application.

APPLICANT NAME: The Center for Pursuit

PERMIT NUMBER (If new, leave blank): WQ00 13466001

Indicate if each of the following items is included in your application.

	Y	N		Y	N
Administrative Report 1.0	<input checked="" type="checkbox"/>	<input type="checkbox"/>	Original USGS Map	<input checked="" type="checkbox"/>	<input type="checkbox"/>
Administrative Report 1.1	<input type="checkbox"/>	<input checked="" type="checkbox"/>	Affected Landowners Map	<input type="checkbox"/>	<input checked="" type="checkbox"/>
SPIF	<input checked="" type="checkbox"/>	<input type="checkbox"/>	Landowner Disk or Labels	<input type="checkbox"/>	<input checked="" type="checkbox"/>
Core Data Form	<input checked="" type="checkbox"/>	<input type="checkbox"/>	Buffer Zone Map	<input type="checkbox"/>	<input checked="" type="checkbox"/>
Public Involvement Plan Form	<input type="checkbox"/>	<input checked="" type="checkbox"/>	Flow Diagram	<input checked="" type="checkbox"/>	<input type="checkbox"/>
Technical Report 1.0	<input checked="" type="checkbox"/>	<input type="checkbox"/>	Site Drawing	<input checked="" type="checkbox"/>	<input type="checkbox"/>
Technical Report 1.1	<input type="checkbox"/>	<input checked="" type="checkbox"/>	Original Photographs	<input type="checkbox"/>	<input checked="" type="checkbox"/>
Worksheet 2.0	<input checked="" type="checkbox"/>	<input type="checkbox"/>	Design Calculations	<input type="checkbox"/>	<input checked="" type="checkbox"/>
Worksheet 2.1	<input type="checkbox"/>	<input checked="" type="checkbox"/>	Solids Management Plan	<input type="checkbox"/>	<input checked="" type="checkbox"/>
Worksheet 3.0	<input type="checkbox"/>	<input checked="" type="checkbox"/>	Water Balance	<input type="checkbox"/>	<input checked="" type="checkbox"/>
Worksheet 3.1	<input type="checkbox"/>	<input checked="" type="checkbox"/>			
Worksheet 3.2	<input type="checkbox"/>	<input checked="" type="checkbox"/>			
Worksheet 3.3	<input type="checkbox"/>	<input checked="" type="checkbox"/>			
Worksheet 4.0	<input type="checkbox"/>	<input checked="" type="checkbox"/>			
Worksheet 5.0	<input type="checkbox"/>	<input checked="" type="checkbox"/>			
Worksheet 6.0	<input type="checkbox"/>	<input checked="" type="checkbox"/>			
Worksheet 7.0	<input type="checkbox"/>	<input checked="" type="checkbox"/>			

For TCEQ Use Only

Segment Number _____ County _____
Expiration Date _____ Region _____
Permit Number _____



TEXAS COMMISSION ON ENVIRONMENTAL QUALITY

**DOMESTIC WASTEWATER PERMIT APPLICATION
ADMINISTRATIVE REPORT 1.0**

For any questions about this form, please contact the Applications Review and Processing Team at 512-239-4671.

Section 1. Application Fees (Instructions Page 26)

Indicate the amount submitted for the application fee (check only one).

Flow	New/Major Amendment	Renewal
<0.05 MGD	\$350.00 <input type="checkbox"/>	\$315.00 <input checked="" type="checkbox"/>
≥0.05 but <0.10 MGD	\$550.00 <input type="checkbox"/>	\$515.00 <input type="checkbox"/>
≥0.10 but <0.25 MGD	\$850.00 <input type="checkbox"/>	\$815.00 <input type="checkbox"/>
≥0.25 but <0.50 MGD	\$1,250.00 <input type="checkbox"/>	\$1,215.00 <input type="checkbox"/>
≥0.50 but <1.0 MGD	\$1,650.00 <input type="checkbox"/>	\$1,615.00 <input type="checkbox"/>
≥1.0 MGD	\$2,050.00 <input type="checkbox"/>	\$2,015.00 <input type="checkbox"/>

Minor Amendment (for any flow) \$150.00 ☐

Payment Information:

Mailed Check/Money Order Number:
Check/Money Order Amount:
Name Printed on Check:
EPAY Voucher Number:
Copy of Payment Voucher enclosed? Yes ☒

Section 2. Type of Application (Instructions Page 26)

a. Check the box next to the appropriate authorization type.

- ☐ Publicly-Owned Domestic Wastewater
☒ Privately-Owned Domestic Wastewater
☐ Conventional Wastewater Treatment

b. Check the box next to the appropriate facility status.

- ☒ Active ☐ Inactive

c. Check the box next to the appropriate permit type.

- ☒ TPDES Permit
☐ TLAP
☐ TPDES Permit with TLAP component
☐ Subsurface Area Drip Dispersal System (SADDS)

d. Check the box next to the appropriate application type

- | | |
|---|---|
| <input type="checkbox"/> New | |
| <input type="checkbox"/> Major Amendment <u>with</u> Renewal | <input type="checkbox"/> Minor Amendment <u>with</u> Renewal |
| <input type="checkbox"/> Major Amendment <u>without</u> Renewal | <input type="checkbox"/> Minor Amendment <u>without</u> Renewal |
| <input checked="" type="checkbox"/> Renewal without changes | <input type="checkbox"/> Minor Modification of permit |

e. For amendments or modifications, describe the proposed changes: [Click to enter text.](#)

f. For existing permits:

Permit Number: WQ00 13466001

EPA I.D. (TPDES only): TX 0104299

Expiration Date: 1/8/2025

Section 3. Facility Owner (Applicant) and Co-Applcant Information (Instructions Page 26)

A. The owner of the facility must apply for the permit.

What is the Legal Name of the entity (applicant) applying for this permit?

The Center for Pursuit

(The legal name must be spelled exactly as filed with the Texas Secretary of State, County, or in the legal documents forming the entity.)

If the applicant is currently a customer with the TCEQ, what is the Customer Number (CN)?

You may search for your CN on the TCEQ website at <http://www15.tceq.texas.gov/crpub/>

CN: 600554588

What is the name and title of the person signing the application? The person must be an executive official meeting signatory requirements in 30 TAC § 305.44.

Prefix: Ms.

Last Name, First Name: Hunnel, Annie

Title: Chief of Staff

Credential: [Click to enter text.](#)

B. **Co-applicant information.** Complete this section only if another person or entity is required to apply as a co-permittee.

What is the Legal Name of the co-applicant applying for this permit?

[Click to enter text.](#)

(The legal name must be spelled exactly as filed with the TX SOS, with the County, or in the legal documents forming the entity.)

If the co-applicant is currently a customer with the TCEQ, what is the Customer Number (CN)?
You may search for your CN on the TCEQ website at: <http://www15.tceq.texas.gov/crpub/>

CN: Click to enter text.

What is the name and title of the person signing the application? The person must be an executive official meeting signatory requirements in 30 TAC § 305.44.

Prefix: Click to enter text.

Last Name, First Name: Click to enter text.

Title: Click to enter text.

Credential: Click to enter text.

Provide a brief description of the need for a co-permittee: Click to enter text.

C. Core Data Form

Complete the Core Data Form for each customer and include as an attachment. If the customer type selected on the Core Data Form is **Individual**, complete **Attachment 1** of Administrative Report 1.0. Attachment A – Core Data Form

Section 4. Application Contact Information (Instructions Page 27)

This is the person(s) TCEQ will contact if additional information is needed about this application. Provide a contact for administrative questions and technical questions.

- A. Prefix: Mr. Last Name, First Name: Kelley, Matthew
Title: Principal Credential: P.E.
Organization Name: MK Engineering and Consulting LLC
Mailing Address: 5510 Three Oaks Circle City, State, Zip Code: Houston, TX, 77069
Phone No.: 346-326-0123 E-mail Address: mdk@mk-engr.com
Check one or both: ☐ Administrative Contact ☒ Technical Contact
- B. Prefix: Ms. Last Name, First Name: Hunnel, Annie
Title: Chief of Staff Credential: Click to enter text.
Organization Name: The Center for Pursuit
Mailing Address: 4400 Harrisburg Blvd City, State, Zip Code: Houston, Texas, 77011
Phone No.: 713-525-8301 E-mail Address: Ahunnel@pursuitcenter.org
Check one or both: ☒ Administrative Contact ☐ Technical Contact

Section 5. Permit Contact Information (Instructions Page 27)

Provide the names and contact information for two individuals that can be contacted throughout the permit term.

- A. Prefix: Mr. Last Name, First Name: Kelley, Matthew
Title: Principal Credential: P.E.
Organization Name: MK Engineering and Consulting LLC
Mailing Address: 5510 Three Oaks Circle City, State, Zip Code: Houston, Texas, 77069
Phone No.: 346-326-0123 E-mail Address: mdk@mk-engr.com

B. Prefix: Ms. Last Name, First Name: Hunnel, Annie
Title: Chief of Staff Credential: Click to enter text.
Organization Name: The Center for Pursuit
Mailing Address: 4400 Harrisburg Blvd City, State, Zip Code: Houston, Texas, 77011
Phone No.: 713-525-8301 E-mail Address: AHunnel@pursuitcenter.org

Section 6. Billing Contact Information (Instructions Page 27)

The permittee is responsible for paying the annual fee. The annual fee will be assessed to permits ***in effect on September 1 of each year***. The TCEQ will send a bill to the address provided in this section. The permittee is responsible for terminating the permit when it is no longer needed (using form TCEQ-20029).

Prefix: Ms. Last Name, First Name: Hunnel, Annie
Title: Chief of Staff Credential: Click to enter text.
Organization Name: The Center for Pursuit
Mailing Address: 4400 Harrisburg Blvd City, State, Zip Code: Houston, Texas, 77011
Phone No.: 713-525-8301 E-mail Address: AHunnel@pursuitcenter.org

Section 7. DMR/MER Contact Information (Instructions Page 27)

Provide the name and complete mailing address of the person delegated to receive and submit Discharge Monitoring Reports (DMR) (EPA 3320-1) or maintain Monthly Effluent Reports (MER).

Prefix: Mr. Last Name, First Name: Kirkpatrick, Evan
Title: Director of Operations Credential: Click to enter text.
Organization Name: EDK Utility Services
Mailing Address: 2305 Engeling Road City, State, Zip Code: Rosenberg, Texas 77471
Phone No.: 832-490-5459 E-mail Address: evan@edkwater.org

Section 8. Public Notice Information (Instructions Page 27)

A. Individual Publishing the Notices

Prefix: Mr. Last Name, First Name: Kelley, Matthew
Title: Principal Credential: P.E.
Organization Name: MK Engineering and Consulting LLC
Mailing Address: 5510 Three Oaks Circle City, State, Zip Code: Houston, Texas, 77069
Phone No.: 346-326-0123 E-mail Address: mdk@mk-engr.com

B. Method for Receiving Notice of Receipt and Intent to Obtain a Water Quality Permit Package

Indicate by a check mark the preferred method for receiving the first notice and instructions:

☒ E-mail Address

☐ Fax

☐ Regular Mail

C. Contact permit to be listed in the Notices

Prefix: Mr.

Last Name, First Name: Kelley, Matthew

Title: Principal

Credential: P.E.

Organization Name: MK Engineering and Consulting LLC

Mailing Address: 5510 Three Oaks Circle City, State, Zip Code: Houston, Texas, 77069

Phone No.: 346-326-0123

E-mail Address: mdk@mk-engr.com

D. Public Viewing Information

If the facility or outfall is located in more than one county, a public viewing place for each county must be provided.

Public building name: Brookshire-Pattison Library

Location within the building: Information Desk

Physical Address of Building: 3815 6th St.

City: Brookshire

County: Waller

Contact (Last Name, First Name): Fairchild, Lynda

Phone No.: 281-375-5550 Ext.: Click to enter text.

E. Bilingual Notice Requirements

This information **is required** for **new, major amendment, minor amendment or minor modification, and renewal** applications.

This section of the application is only used to determine if alternative language notices will be needed. Complete instructions on publishing the alternative language notices will be in your public notice package.

Please call the bilingual/ESL coordinator at the nearest elementary and middle schools and obtain the following information to determine whether an alternative language notices are required.

1. Is a bilingual education program required by the Texas Education Code at the elementary or middle school nearest to the facility or proposed facility?

☒ Yes

☐ No

If **no**, publication of an alternative language notice is not required; **skip to** Section 9 below.

2. Are the students who attend either the elementary school or the middle school enrolled in a bilingual education program at that school?

☒ Yes

☐ No

3. Do the students at these schools attend a bilingual education program at another location?

☐ Yes ☒ No

4. Would the school be required to provide a bilingual education program but the school has waived out of this requirement under 19 TAC §89.1205(g)?

☐ Yes ☒ No

5. If the answer is **yes** to **question 1, 2, 3, or 4**, public notices in an alternative language are required. Which language is required by the bilingual program? Spanish

F. Plain Language Summary Template

Complete the Plain Language Summary (TCEQ Form 20972) and include as an attachment.

Attachment: Attachment B – Plain Language Summary

G. Public Involvement Plan Form

Complete the Public Involvement Plan Form (TCEQ Form 20960) for each application for a **new permit or major amendment to a permit** and include as an attachment.

Attachment: N/A

Section 9. Regulated Entity and Permitted Site Information (Instructions Page 29)

A. If the site is currently regulated by TCEQ, provide the Regulated Entity Number (RN) issued to this site. RN 102917069

Search the TCEQ's Central Registry at <http://www15.tceq.texas.gov/crpub/> to determine if the site is currently regulated by TCEQ.

B. Name of project or site (the name known by the community where located):

Willow River Farms

C. Owner of treatment facility: The Center for Pursuit

Ownership of Facility: ☐ Public ☒ Private ☐ Both ☐ Federal

D. Owner of land where treatment facility is or will be:

Prefix: Ms.

Last Name, First Name: Hunnell, Annie

Title: Chief of Staff

Credential: Click to enter text.

Organization Name: The Center for Pursuit

Mailing Address: 4400 Harrisburg Blvd

City, State, Zip Code: Houston, Texas, 77011

Phone No.: 713-525-8301

E-mail Address: AHunnell@pursuitcenter.org

If the landowner is not the same person as the facility owner or co-applicant, attach a lease agreement or deed recorded easement. See instructions.

Attachment: N/A

E. Owner of effluent disposal site:

Prefix: [Click to enter text.](#)

Last Name, First Name: [Click to enter text.](#)

Title: [Click to enter text.](#)

Credential: [Click to enter text.](#)

Organization Name: [Click to enter text.](#)

Mailing Address: [Click to enter text.](#)

City, State, Zip Code: [Click to enter text.](#)

Phone No.: [Click to enter text.](#)

E-mail Address: [Click to enter text.](#)

If the landowner is not the same person as the facility owner or co-applicant, attach a lease agreement or deed recorded easement. See instructions.

Attachment: N/A

F. Owner sewage sludge disposal site (if authorization is requested for sludge disposal on property owned or controlled by the applicant):

Prefix: [Click to enter text.](#)

Last Name, First Name: [Click to enter text.](#)

Title: [Click to enter text.](#)

Credential: [Click to enter text.](#)

Organization Name: [Click to enter text.](#)

Mailing Address: [Click to enter text.](#)

City, State, Zip Code: [Click to enter text.](#)

Phone No.: [Click to enter text.](#)

E-mail Address: [Click to enter text.](#)

If the landowner is not the same person as the facility owner or co-applicant, attach a lease agreement or deed recorded easement. See instructions.

Attachment: N/A

Section 10. TPDES Discharge Information (Instructions Page 31)

A. Is the wastewater treatment facility location in the existing permit accurate?

☒ Yes ☐ No

If **no**, or a new permit application, please give an accurate description:

[Click to enter text.](#)

B. Are the point(s) of discharge and the discharge route(s) in the existing permit correct?

☒ Yes ☐ No

If **no**, or a new or amendment permit application, provide an accurate description of the point of discharge and the discharge route to the nearest classified segment as defined in 30 TAC Chapter 307:

[Click to enter text.](#)

City nearest the outfall(s): Brookshire

County in which the outfalls(s) is/are located: Waller

C. Is or will the treated wastewater discharge to a city, county, or state highway right-of-way, or a flood control district drainage ditch?

☐ Yes ☒ No

If **yes**, indicate by a check mark if:

- ☐ Authorization granted ☐ Authorization pending

For **new and amendment** applications, provide copies of letters that show proof of contact and the approval letter upon receipt.

Attachment: N/A

- D. For all applications involving an average daily discharge of 5 MGD or more, provide the names of all counties located within 100 statute miles downstream of the point(s) of discharge: N/A

Section 11. TLAP Disposal Information (Instructions Page 32)

- A. For TLAPs, is the location of the effluent disposal site in the existing permit accurate?

- ☐ Yes ☐ No

If **no, or a new or amendment permit application**, provide an accurate description of the disposal site location:

N/A

- B. City nearest the disposal site: [Click to enter text.](#)

- C. County in which the disposal site is located: [Click to enter text.](#)

- D. For **TLAPs**, describe the routing of effluent from the treatment facility to the disposal site:

N/A

- E. For **TLAPs**, please identify the nearest watercourse to the disposal site to which rainfall runoff might flow if not contained: [Click to enter text.](#)

Section 12. Miscellaneous Information (Instructions Page 32)

- A. Is the facility located on or does the treated effluent cross American Indian Land?

- ☐ Yes ☒ No

- B. If the existing permit contains an onsite sludge disposal authorization, is the location of the sewage sludge disposal site in the existing permit accurate?

- ☐ Yes ☐ No ☒ Not Applicable

If No, or if a new onsite sludge disposal authorization is being requested in this permit application, provide an accurate location description of the sewage sludge disposal site.

[Click to enter text.](#)

C. Did any person formerly employed by the TCEQ represent your company and get paid for service regarding this application?

☐ Yes ☒ No

If yes, list each person formerly employed by the TCEQ who represented your company and was paid for service regarding the application: [Click to enter text.](#)

D. Do you owe any fees to the TCEQ?

☐ Yes ☒ No

If yes, provide the following information:

Account number: [Click to enter text.](#)

Amount past due: [Click to enter text.](#)

E. Do you owe any penalties to the TCEQ?

☐ Yes ☒ No

If yes, please provide the following information:

Enforcement order number: [Click to enter text.](#)

Amount past due: [Click to enter text.](#)

Section 13. Attachments (Instructions Page 33)

Indicate which attachments are included with the Administrative Report. Check all that apply:

☐ Lease agreement or deed recorded easement, if the land where the treatment facility is located or the effluent disposal site are not owned by the applicant or co-applicant.

☒ Original full-size USGS Topographic Map with the following information:

- Applicant's property boundary
- Treatment facility boundary
- Labeled point of discharge for each discharge point (TPDES only)
- Highlighted discharge route for each discharge point (TPDES only)
- Onsite sewage sludge disposal site (if applicable)
- Effluent disposal site boundaries (TLAP only)
- New and future construction (if applicable)
- 1 mile radius information
- 3 miles downstream information (TPDES only)
- All ponds.

☐ Attachment 1 for Individuals as co-applicants

☐ Other Attachments. Please specify: Attachment C – USGS Topographic Maps

DOMESTIC WASTEWATER PERMIT APPLICATION ADMINISTRATIVE REPORT 1.0

The following information is required for new and amendment applications.

Section 1. Affected Landowner Information (Instructions Page 36)

- A. Indicate by a check mark that the landowners map or drawing, with scale, includes the following information, as applicable:
- ☐ The applicant's property boundaries
 - ☐ The facility site boundaries within the applicant's property boundaries
 - ☐ The distance the buffer zone falls into adjacent properties and the property boundaries of the landowners located within the buffer zone
 - ☐ The property boundaries of all landowners surrounding the applicant's property (Note: if the application is a major amendment for a lignite mine, the map must include the property boundaries of all landowners adjacent to the new facility (ponds).)
 - ☐ The point(s) of discharge and highlighted discharge route(s) clearly shown for one mile downstream
 - ☐ The property boundaries of the landowners located on both sides of the discharge route for one full stream mile downstream of the point of discharge
 - ☐ The property boundaries of the landowners along the watercourse for a one-half mile radius from the point of discharge if the point of discharge is into a lake, bay, estuary, or affected by tides
 - ☐ The boundaries of the effluent disposal site (for example, irrigation area or subsurface drainfield site) and all evaporation/holding ponds within the applicant's property
 - ☐ The property boundaries of all landowners surrounding the effluent disposal site
 - ☐ The boundaries of the sludge land application site (for land application of sewage sludge for beneficial use) and the property boundaries of landowners surrounding the applicant's property boundaries where the sewage sludge land application site is located
 - ☐ The property boundaries of landowners within one-half mile in all directions from the applicant's property boundaries where the sewage sludge disposal site (for example, sludge surface disposal site or sludge monofill) is located
- B. ☐ Indicate by a check mark that a separate list with the landowners' names and mailing addresses cross-referenced to the landowner's map has been provided.
- C. Indicate by a check mark in which format the landowners list is submitted:
- ☐ USB Drive ☐ Four sets of labels
- D. Provide the source of the landowners' names and mailing addresses: [Click to enter text.](#)
- E. As required by *Texas Water Code § 5.115*, is any permanent school fund land affected by this application?
- ☐ Yes ☐ No

If **yes**, provide the location and foreseeable impacts and effects this application has on the land(s):

Click to enter text.

Section 2. Original Photographs (Instructions Page 38)

Provide original ground level photographs. Indicate with checkmarks that the following information is provided.

- ☐ At least one original photograph of the new or expanded treatment unit location
- ☐ At least two photographs of the existing/proposed point of discharge and as much area downstream (photo 1) and upstream (photo 2) as can be captured. If the discharge is to an open water body (e.g., lake, bay), the point of discharge should be in the right or left edge of each photograph showing the open water and with as much area on each respective side of the discharge as can be captured.
- ☐ At least one photograph of the existing/proposed effluent disposal site
- ☐ A plot plan or map showing the location and direction of each photograph

Section 3. Buffer Zone Map (Instructions Page 38)

A. Buffer zone map. Provide a buffer zone map on 8.5 x 11-inch paper with all of the following information. The applicant's property line and the buffer zone line may be distinguished by using dashes or symbols and appropriate labels.

- The applicant's property boundary;
- The required buffer zone; and
- Each treatment unit; and
- The distance from each treatment unit to the property boundaries.

B. Buffer zone compliance method. Indicate how the buffer zone requirements will be met. Check all that apply.

- ☐ Ownership
- ☐ Restrictive easement
- ☐ Nuisance odor control
- ☐ Variance

C. Unsuitable site characteristics. Does the facility comply with the requirements regarding unsuitable site characteristic found in 30 TAC § 309.13(a) through (d)?

- ☐ Yes ☐ No

DOMESTIC WASTEWATER PERMIT APPLICATION

SUPPLEMENTAL PERMIT INFORMATION FORM (SPIF)

This form applies to TPDES permit applications only. Complete and attach the Supplemental Permit information Form (SPIF) (TCEQ Form 20971).

Attachment: Attachment D – Supplemental Permit Information Form (SPIF)

WATER QUALITY PERMIT

PAYMENT SUBMITTAL FORM

Use this form to submit the Application Fee, if the mailing the payment.

- Complete items 1 through 5 below.
- Staple the check or money order in the space provided at the bottom of this document.
- **Do Not mail this form with the application form.**
- Do not mail this form to the same address as the application.
- Do not submit a copy of the application with this form as it could cause duplicate permit entries.

Mail this form and the check or money order to:

BY REGULAR U.S. MAIL

Texas Commission on Environmental Quality
Financial Administration Division
Cashier's Office, MC-214
P.O. Box 13088
Austin, Texas 78711-3088

BY OVERNIGHT/EXPRESS MAIL

Texas Commission on Environmental Quality
Financial Administration Division
Cashier's Office, MC-214
12100 Park 35 Circle
Austin, Texas 78753

Fee Code: WQP Waste Permit No: WQ0013466001

1. Check or Money Order Number: [Click to enter text.](#)
2. Check or Money Order Amount: [Click to enter text.](#)
3. Date of Check or Money Order: [Click to enter text.](#)
4. Name on Check or Money Order: [Click to enter text.](#)
5. APPLICATION INFORMATION

Name of Project or Site: Willow River Farms

Physical Address of Project or Site: 4073 FM 3318 Brookshire, Texas 77423

If the check is for more than one application, attach a list which includes the name of each Project or Site (RE) and Physical Address, exactly as provided on the application.

Staple Check or Money Order in This Space

ATTACHMENT 1

INDIVIDUAL INFORMATION

Section 1. Individual Information (Instructions Page 41)

Complete this attachment if the facility applicant or co-applicant is an individual. Make additional copies of this attachment if both are individuals.

Prefix (Mr., Ms., Miss): [Click to enter text.](#)

Full legal name (Last Name, First Name, Middle Initial): [Click to enter text.](#)

Driver's License or State Identification Number: [Click to enter text.](#)

Date of Birth: [Click to enter text.](#)

Mailing Address: [Click to enter text.](#)

City, State, and Zip Code: [Click to enter text.](#)

Phone Number: [Click to enter text.](#) Fax Number: [Click to enter text.](#)

E-mail Address: [Click to enter text.](#)

CN: [Click to enter text.](#)

For Commission Use Only:

Customer Number:

Regulated Entity Number:

Permit Number:

DOMESTIC WASTEWATER PERMIT APPLICATION CHECKLIST OF COMMON DEFICIENCIES

Below is a list of common deficiencies found during the administrative review of domestic wastewater permit applications. To ensure the timely processing of this application, please review the items below and indicate by checking Yes that each item is complete and in accordance applicable rules at 30 TAC Chapters 21, 281, and 305. If an item is not required this application, indicate by checking N/A where appropriate. Please do not submit the application until the items below have been addressed.

Core Data Form (TCEQ Form No. 10400) ☒ Yes
(Required for all application types. Must be completed in its entirety and signed.
Note: Form may be signed by applicant representative.)

Correct and Current Industrial Wastewater Permit Application Forms ☐ Yes
(TCEQ Form Nos. 10053 and 10054. Version dated 6/25/2018 or later.)

Water Quality Permit Payment Submittal Form (Page 19) ☒ Yes
(Original payment sent to TCEQ Revenue Section. See instructions for mailing address.)

7.5 Minute USGS Quadrangle Topographic Map Attached ☒ Yes
(Full-size map if seeking "New" permit.
8 ½ x 11 acceptable for Renewals and Amendments)

Current/Non-Expired, Executed Lease Agreement or Easement ☒ N/A ☐ Yes

Landowners Map ☒ N/A ☐ Yes
(See instructions for landowner requirements)

Things to Know:

- All the items shown on the map must be labeled.
- The applicant's complete property boundaries must be delineated which includes boundaries of contiguous property owned by the applicant.
- The applicant cannot be its own adjacent landowner. You must identify the landowners immediately adjacent to their property, regardless of how far they are from the actual facility.
- If the applicant's property is adjacent to a road, creek, or stream, the landowners on the opposite side must be identified. Although the properties are not adjacent to applicant's property boundary, they are considered potentially affected landowners. If the adjacent road is a divided highway as identified on the USGS topographic map, the applicant does not have to identify the landowners on the opposite side of the highway.

Landowners Cross Reference List ☒ N/A ☐ Yes
(See instructions for landowner requirements)

Landowners Labels or USB Drive attached ☒ N/A ☐ Yes
(See instructions for landowner requirements)

Original signature per 30 TAC § 305.44 - Blue Ink Preferred ☒ Yes
(If signature page is not signed by an elected official or principle executive officer,
a copy of signature authority/delegation letter must be attached)

Plain Language Summary ☒ Yes



TEXAS COMMISSION ON ENVIRONMENTAL QUALITY

PLAIN LANGUAGE SUMMARY FOR TPDES OR TLAP PERMIT APPLICATIONS

Plain Language Summary Template and Instructions for Texas Pollutant Discharge Elimination System (TPDES) and Texas Land Application (TLAP) Permit Applications

Applicants should use this template to develop a plain language summary as required by [Title 30, Texas Administrative Code \(30 TAC\), Chapter 39, Subchapter H](#). Applicants may modify the template as necessary to accurately describe their facility as long as the summary includes the following information: (1) the function of the proposed plant or facility; (2) the expected output of the proposed plant or facility; (3) the expected pollutants that may be emitted or discharged by the proposed plant or facility; and (4) how the applicant will control those pollutants, so that the proposed plant will not have an adverse impact on human health or the environment.

Fill in the highlighted areas below to describe your facility and application in plain language. Instructions and examples are provided below. Make any other edits necessary to improve readability or grammar and to comply with the rule requirements.

If you are subject to the alternative language notice requirements in [30 TAC Section 39.426](#), **you must provide a translated copy of the completed plain language summary in the appropriate alternative language as part of your application package**. For your convenience, a Spanish template has been provided below.

ENGLISH TEMPLATE FOR TPDES or TLAP NEW/RENEWAL/AMENDMENT APPLICATIONS DOMESTIC WASTEWATER/STORMWATER

The following summary is provided for this pending water quality permit application being reviewed by the Texas Commission on Environmental Quality as required by 30 TAC Chapter 39. The information provided in this summary may change during the technical review of the application and is not a federal enforceable representation of the permit application.

The Center For Pursuit (CN600554588) operates Willow River Farms (RN102917069), a Residential Care facility for peoples who have mental disabilities. The facility is located at 4073 Farm To Market Road 3318, in Brookshire, Waller County, Texas 77423. This application is for the renewal to discharge up to 20,000 gallons of treated domestic wastewater per day.

Discharges from the facility are expected to contain five-day carbonaceous biochemical oxygen demand (CBOD₅), total suspended solids (TSS), total dissolved solids (TDS), total kjeldahl nitrogen (TKN), ammonia nitrogen (NH₃-N), nitrate nitrogen (NO₃-N), and *Escherichia coli* (*E. coli*), sulfate, chloride, phosphorus, dissolved oxygen, and residual chlorine. Domestic Wastewater is treated by an activated sludge process which utilizes a bar screen, equalization basin, aeration basin, clarifier, and a chlorine contact basin.

PLANTILLA EN ESPAÑOL PARA SOLICITUDES NUEVAS/RENOVACIONES/ENMIENDAS DE TPDES o TLAP

AGUAS RESIDUALES DOMÉSTICAS /AGUAS PLUVIALES

El siguiente resumen se proporciona para esta solicitud de permiso de calidad del agua pendiente que está siendo revisada por la Comisión de Calidad Ambiental de Texas según lo requerido por el Capítulo 39 del Código Administrativo de Texas 30. La información proporcionada en este resumen puede cambiar durante la revisión técnica de la solicitud y no es una representación ejecutiva fedérale de la solicitud de permiso.

The Center For Pursuit (CN600554588) opera Willow River Farms (RN102917069), un centro de atención residencial por personas con discapacidad mental . La instalación está ubicada en 4073 Farm to Market Road 3318, en Brookshire, Condado de Waller, Texas 77423. Esta solicitud es para la renovación para descargar hasta 20,000 galones de aguas residuales domésticas tratadas por día.

Se espera que las descargas de la instalación contengan una demanda bioquímica carbonosa de oxígeno (CBOD5) de cinco días, sólidos suspendidos totales (TSS), sólidos disueltos totales (TDS), nitrógeno kjeldahl total (TKN), nitrógeno amoniacal (NH3-N), nitrógeno nítrico (NO3-N) y Escherichia coli (E. coli), sulfato, cloruro, fósforo, oxígeno disuelto y cloro residual. Aguas Residuales Domésticas está tratado por un proceso de lodo activado que utiliza una pantalla de barras, una cuenca de ecualización, una cuenca de aireación, un clarificador y una cuenca de contacto con cloro.

INSTRUCTIONS

1. Enter the name of applicant in this section. The applicant name should match the name associated with the customer number.
2. Enter the Customer Number in this section. Each Individual or Organization is issued a unique 11-digit identification number called a CN (e.g. CN123456789).
3. Choose “operates” in this section for existing facility applications or choose “proposes to operate” for new facility applications.
4. Enter the name of the facility in this section. The facility name should match the name associated with the regulated entity number.
5. Enter the Regulated Entity number in this section. Each site location is issued a unique 11-digit identification number called an RN (e.g. RN123456789).
6. Choose the appropriate article (a or an) to complete the sentence.
7. Enter a description of the facility in this section. For example: steam electric generating facility, nitrogenous fertilizer manufacturing facility, etc.
8. Choose “is” for an existing facility or “will be” for a new facility.
9. Enter the location of the facility in this section.
10. Enter the City nearest the facility in this section.
11. Enter the County nearest the facility in this section.
12. Enter the zip code for the facility address in this section.
13. Enter a summary of the application request in this section. For example: renewal to discharge 25,000 gallons per day of treated domestic wastewater, new application to discharge process wastewater and stormwater on an intermittent and flow-variable basis, or major amendment to reduce monitoring frequency for pH, etc. If more than one outfall is included in the application, provide applicable information for each individual outfall.
14. List all pollutants expected in the discharge from this facility in this section. If applicable, refer to the pollutants from any federal numeric effluent limitations that apply to your facility.
15. Enter the discharge types from your facility in this section (e.g., stormwater, process wastewater, once through cooling water, etc.)
16. Choose the appropriate verb tense to complete the sentence.
17. Enter a description of the wastewater treatment used at your facility. Include a description of each process, starting with initial treatment and finishing with the outfall/point of disposal. Use additional lines for individual discharge types if necessary.

Questions or comments concerning this form may be directed to the Water Quality Division's Application Review and Processing Team by email at WO-ARPTeam@tceq.texas.gov or by phone at (512) 239-4671.

Example

Individual Industrial Wastewater Application

The following summary is provided for this pending water quality permit application being reviewed by the Texas Commission on Environmental Quality as required by 30 TAC Chapter 39. The information provided in this summary may change during the technical review of the application and are not federal enforceable representations of the permit application.

ABC Corporation (CN600000000) operates the Starr Power Station (RN10000000000), a two-unit gas-fired electric generating facility. Unit 1 has a generating capacity of 393 megawatts (MWs) and Unit 2 has a generating capacity of 528 MWs. The facility is located at 1356 Starr Street, near the City of Austin, Travis County, Texas 78753.

This application is for a renewal to discharge 870,000,000 gallons per day of once through cooling water, auxiliary cooling water, and also authorizes the following waste streams monitored inside the facility (internal outfalls) before it is mixed with the other wastewaters authorized for discharge via main Outfall 001, referred to as “previously monitored effluents” (low-volume wastewater, metal-cleaning waste, and stormwater (from diked oil storage area yards and storm drains)) via Outfall 001. Low-volume waste sources, metal-cleaning waste, and stormwater drains on a continuous and flow-variable basis via internal Outfall 101.

The discharge of once through cooling water via Outfall 001 and low-volume waste and metal-cleaning waste via Outfall 101 from this facility is subject to federal effluent limitation guidelines at 40 CFR Part 423. The pollutants expected from these discharges based on 40 CFR Part 423 are: free available chlorine, total residual chlorine, total suspended solids, oil and grease, total iron, total copper, and pH. Temperature is also expected from these discharges. Additional potential pollutants are included in the Industrial Wastewater Application Technical Report, Worksheet 2.0.

Cooling water and boiler make-up water are supplied by Lake Starr Reservoir. The City of Austin municipal water plant (CN600000000, PWS 00000) supplies the facility’s potable water and serves as an alternate source of boiler make-up water. Water from the Lake Starr Reservoir is withdrawn at the intake structure and treated with sodium hypochlorite to prevent biofouling and sodium bromide as a chlorine enhancer to improve efficacy and then passed through condensers and auxiliary equipment on a once-through basis to cool equipment and condense exhaust steam.

Low-volume wastewater from blowdown of boiler Units 1 and 2 and metal-cleaning wastes receive no treatment prior to discharge via Outfall 101. Plant floor and equipment drains and stormwater runoff from diked oil storage areas, yards, and storm drains are routed through an oil and water separator prior to discharge via Outfall 101. Domestic wastewater, blowdown, and backwash water from the service water filter, clarifier, and sand filter are routed to the Starr Creek Domestic Sewage Treatment Plant, TPDES Permit No. WQ0010000001, for treatment and disposal. Metal-cleaning waste from equipment cleaning is generally disposed of off-site.

NOT APPLICABLE FOR THIS PERMIT

LEGEND

- WASTEWATER TREATMENT PLANT
- TREATED EFFLUENT OUTFALL
- 150' BUFFER ZONE
- WILLOW RIVER FARMS SERVICE AREA & PROPERTY BOUNDARY
- PROPERTY LINE
- 1-MILE DOWNSTREAM

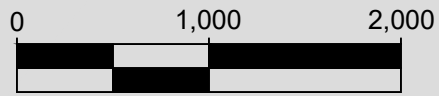

SCALE: 1" = 1,000'



OLD DEIMER ROAD

CENTER FOR THE PURSUIT
WILLOW RIVER FARMS
90.79 ACRES

BRAZOS RIVER



5510 THREE OAKS CIRCLE
HOUSTON, TEXAS 77069
TBPE FIRM NO. 21016
WWW.MK-ENGR.COM
346-326-0123

THE CENTER FOR PURSUIT
WILLOW RIVER FARMS WWTP
TPDES PERMIT No. WQ0013466001

LANDOWNER MAP

PROJECT No.: CFP-001-001 DATE ISSUED: NOV. 2024

LANDOWNER CROSS-REFERENCE LIST FOR LANDOWNER MAP

Property ID	Owner Name	Owner Address 1	Owner Address 2	Owner City	Owner State	Owner Zip
1	Mustafa Al Rikabi	9526 Meadowcroft Drive		Houston	Texas	77063
2	Olive Ranch LLC	2303 Channelwood Lane		Katy	Texas	77450
3	Gelasio & Alexandra Castillo	4174 FM 3318		Brookshire	Texas	77423
4	Estate of George W Roark, Jr	7313 Diemer Road		Brookshire	Texas	77423
5	Jack Garcia	PO Box 218		Pattison	Texas	77466
6	Evelyn Schier Boggan	603 S Charles Street		Bellville	Texas	77418
7	David & Sandra Krampitz	109 Briar Circle		Sealy	Texas	77474
8	Robert Bruce Warburton	1004 Martha Drive		Gladewater	Texas	75647
9	David H Krampitz & Debra L Kutinac	109 Briar Circle		Sealy	Texas	77474
10	Kevin Seawright & Jacqueline J Becerra	3880 FM 3318		Brookshire	Texas	77423
11	John T Fontaine	832 Georgia Avenue	Suite 400	Chattanooga	Tennessee	37402
12	James A Haak & Ruth H Swenson	PO Box 53		San Felipe	Texas	77473
13	Eudocio Vazquez Sanchez	7518 Sunburst Trail Drive		Cypress	Texas	77433
14	William Don Williams, Jr & Helen M Williams	PO Box 324		Pattison	Texas	77466
15	Pedro Sanchez Vazquez	7920 Harms Road		Houston	Texas	77041
16	Charles Kohler	2259 FM 3318		Pattison	Texas	77423
17	Stephen F Austin Golf Club LLC	15059 FM 1094		Cat Spring	Texas	78933
18	State of Texas	Stephen F. Austin State Park	PO Box 125	San Felipe	Texas	77473
19	Daniel J Harrison III	712 Main Street	No. 1900	Houston	Texas	77002

Landowner information was obtained from the Austin County Central Appraisal District records and the Waller County Central Appraisal District records.

No school fund land is affected by this application.

MUSTAFA AL RIKABI
9526 MEADOWCROFT DRIVE
HOUSTON TX 77063

OLIVE RANCH LLC
2303 CHANNELWOOD LANE
KATY TX 77450

GELASIO CASTILLO
ALEXANDRA CASTILLO
4174 FM 3318
BROOKSHIRE TX 77423

ESTATE OF GEORGE W ROARK, JR
7313 DIEMER ROAD
BROOKSHIRE TX 77423

JACK GARCIA
PO BOX 218
PATTISON, TX 77466

EVELYN SCHIER BOGGAN
603 S CHARLES STREET
BELLVILLE, TX 77418

DAVID KRAMPITZ
SANDRA KRAMPITZ
109 BRIAR CIRCLE
SEALY TX 77474

ROBERT BRUCE WARBURTON
1004 MARTHA DRIVE
GLADEWATER TX 75647

DAVID H KRAMPITZ
DEBRA L KUTINAC
109 BRIAR CIRCLE
SEALY TX 77474

KEVIN SEAWRIGHT
JACQUELINE J BECERRA
3880 FM 3318
BROOKSHIRE TX 77423

JOHN T FONTAINE
832 GEORGIA AVENUE
SUITE 400
CHATTANOOGA TN 37402

JAMES A HAAK
RUTH H SWENSON
PO BOX 53
SAN FELIPE TX 77473

EUDOCIO VAZQUEZ SANCHEZ
7518 SUNBURST TRAIL DRIVE
CYPRESS TX 77433

WILLIAM DON WILLIAMS, JR
HELEN M WILLIAMS
PO BOX 324
PATTISON TX 77466

PEDRO SANCHEZ VAZQUEZ
7920 HARMS ROAD
HOUSTON TX 77041

CHARLES KOHLER
2259 FM 3318
PATTISON TX 77423

STEPHEN F AUSTIN GOLF CLUB LLC
15059 FM 1094
CAT SPRING TX 78933

STATE OF TEXAS
STEPHEN F. AUSTIN STATE PARK
PO BOX 125
SAN FELIPE TX 77473

DANIEL J HARRISON III
712 MAIN STREET
NO. 1900
HOUSTON TX 77002



EXISTING WASTEWATER TREATMENT PLANT



PHOTO LOCATION AND DIRECTION



DISCHARGE POINT 1 OF 2



DISCHARGE POINT 2 OF 2



DOWNSTREAM TOWARDS BRAZOS RIVER



UPSTREAM WITH WWTP @ TOP CENTER, AND OUTFALL AT TOP RIGHT

TEXAS COMMISSION ON ENVIRONMENTAL QUALITY

SUPPLEMENTAL PERMIT INFORMATION FORM (SPIF)

FOR AGENCIES REVIEWING DOMESTIC OR INDUSTRIAL TPDES WASTEWATER PERMIT APPLICATIONS

TCEQ USE ONLY:

Application type: ____Renewal ____Major Amendment ____Minor Amendment ____New

County: _____ Segment Number: _____

Admin Complete Date: _____

Agency Receiving SPIF:

____ Texas Historical Commission

____ U.S. Fish and Wildlife

____ Texas Parks and Wildlife Department

____ U.S. Army Corps of Engineers

This form applies to TPDES permit applications only. (Instructions, Page 53)

Complete this form as a separate document. TCEQ will mail a copy to each agency as required by our agreement with EPA. If any of the items are not completely addressed or further information is needed, we will contact you to provide the information before issuing the permit. Address each item completely.

Do not refer to your response to any item in the permit application form. Provide each attachment for this form separately from the Administrative Report of the application. The application will not be declared administratively complete without this SPIF form being completed in its entirety including all attachments. Questions or comments concerning this form may be directed to the Water Quality Division's Application Review and Processing Team by email at WQ-ARPTeam@tceq.texas.gov or by phone at (512) 239-4671.

The following applies to all applications:

1. Permittee: The Center For Pursuit

Permit No. WQ00 13466-001

EPA ID No. TX 0104299

Address of the project (or a location description that includes street/highway, city/vicinity, and county):

The wastewater treatment facility is located at 4073 FM 3318 in Brookshire, Texas 77423, which is approximately 1.59 miles north of the intersection of FM 1458 and FM 3318 in Waller County.

Provide the name, address, phone and fax number of an individual that can be contacted to answer specific questions about the property.

Prefix (Mr., Ms., Miss): Ms.

First and Last Name: Annie Hunnel

Credential (P.E, P.G., Ph.D., etc.):

Title: Chief of Staff

Mailing Address: 4400 Harrisburg Blvd

City, State, Zip Code: Houston, Texas 77011

Phone No.: 713-525-8301 Ext.: Fax No.: 832-823-1958

E-mail Address: AHunnel@pursuitcenter.org

2. List the county in which the facility is located: Waller
3. If the property is publicly owned and the owner is different than the permittee/applicant, please list the owner of the property.

N/A

4. Provide a description of the effluent discharge route. The discharge route must follow the flow of effluent from the point of discharge to the nearest major watercourse (from the point of discharge to a classified segment as defined in 30 TAC Chapter 307). If known, please identify the classified segment number.

Treated wastewater is discharged to an onsite drainage ditch which flows to the Brazos River below the Navasota River in Segment No. 1202 of the Brazos River Basin.

5. Please provide a separate 7.5-minute USGS quadrangle map with the project boundaries plotted and a general location map showing the project area. Please highlight the discharge route from the point of discharge for a distance of one mile downstream. (This map is required in addition to the map in the administrative report).

Provide original photographs of any structures 50 years or older on the property.

Does your project involve any of the following? Check all that apply.

- ☐ Proposed access roads, utility lines, construction easements
- ☒ Visual effects that could damage or detract from a historic property's integrity
- ☐ Vibration effects during construction or as a result of project design
- ☐ Additional phases of development that are planned for the future
- ☐ Sealing caves, fractures, sinkholes, other karst features
- ☐ Disturbance of vegetation or wetlands

1. List proposed construction impact (surface acres to be impacted, depth of excavation, sealing of caves, or other karst features):

None

2. Describe existing disturbances, vegetation, and land use:

None

THE FOLLOWING ITEMS APPLY ONLY TO APPLICATIONS FOR NEW TPDES PERMITS AND MAJOR AMENDMENTS TO TPDES PERMITS

3. List construction dates of all buildings and structures on the property:

N/A

4. Provide a brief history of the property, and name of the architect/builder, if known.

N/A

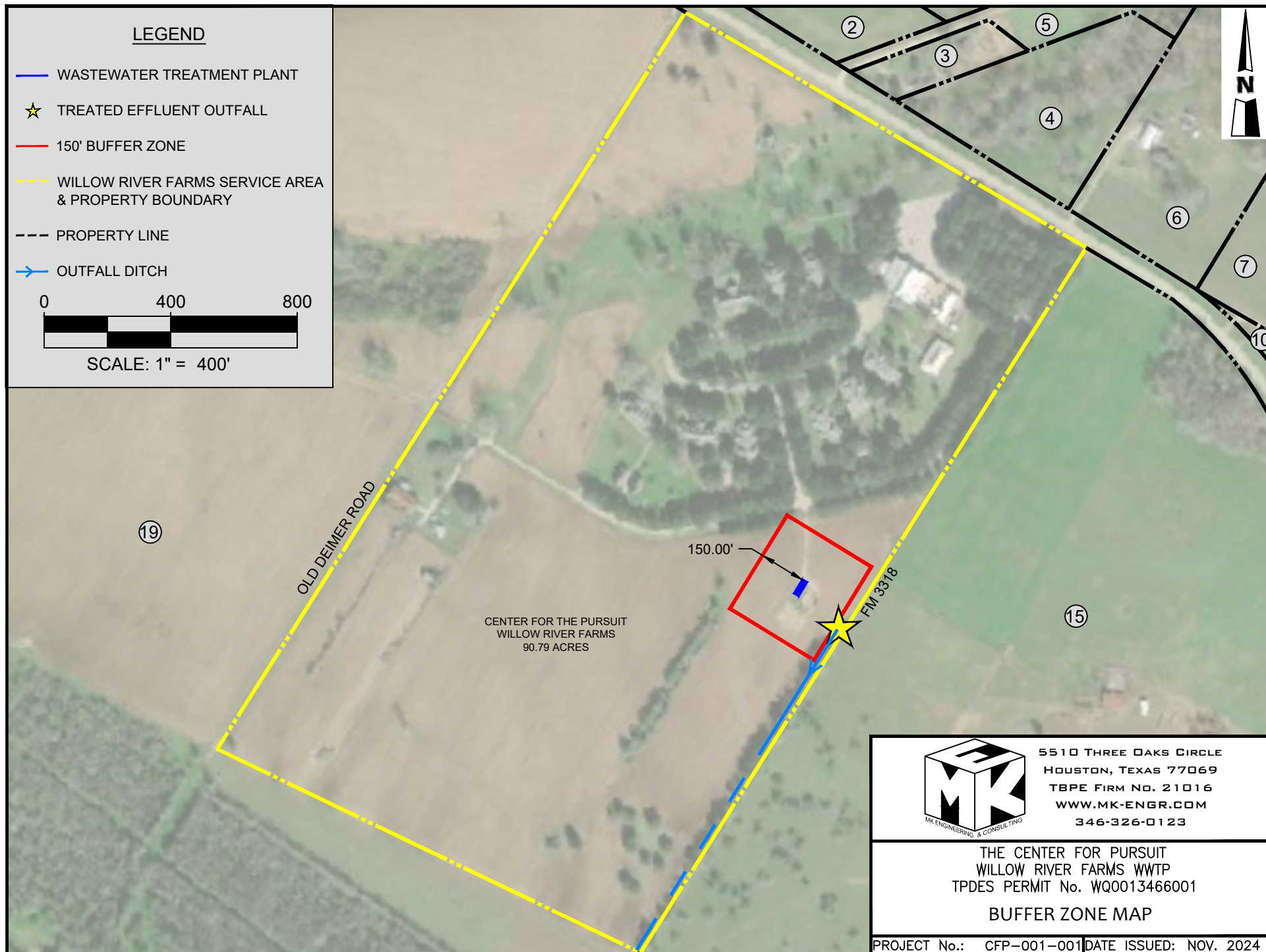



TEXAS COMMISSION ON ENVIRONMENTAL QUALITY

DOMESTIC WASTEWATER PERMIT APPLICATION TECHNICAL REPORT 1.0

For any questions about this form, please contact the Domestic Wastewater Permitting Team at 512-239-4671.

The following information is required for all renewal, new, and amendment applications.

Section 1. Permitted or Proposed Flows (Instructions Page 43)

A. Existing/Interim I Phase

Design Flow (MGD): 0.020 MGD

2-Hr Peak Flow (MGD): .081 MGD

Estimated construction start date: Click to enter text.

Estimated waste disposal start date: Click to enter text.

B. Interim II Phase

Design Flow (MGD): Click to enter text.

2-Hr Peak Flow (MGD): Click to enter text.

Estimated construction start date: Click to enter text.

Estimated waste disposal start date: Click to enter text.

C. Final Phase

Design Flow (MGD): Click to enter text.

2-Hr Peak Flow (MGD): Click to enter text.

Estimated construction start date: Click to enter text.

Estimated waste disposal start date: Click to enter text.

D. Current Operating Phase

Provide the startup date of the facility: Unknown. Prior to 1990.

Section 2. Treatment Process (Instructions Page 43)

A. Current Operating Phase

Provide a detailed description of the treatment process. **Include the type of treatment plant, mode of operation, and all treatment units.** Start with the plant's head works and

finish with the point of discharge. Include all sludge processing and drying units. **If more than one phase exists or is proposed, a description of *each phase* must be provided.**

Domestic wastewater from the Willow River Farms community flows to an onsite lift station where it is pumped to an equalization basin. Wastewater flows from the equalization basin to an aeration basin, and then to a clarifier before being disinfected with chlorine in the chlorine contact basin. Treated wastewater is discharged from the chlorine contact basin to an onsite drainage ditch which drains to the Brazos River Below the Navasota River in Segment No. 1202 of the Brazos River Basin.

B. Treatment Units

In Table 1.0(1), provide the treatment unit type, the number of units, and dimensions (length, width, depth) of **each treatment unit, accounting for *all* phases of operation.**

Table 1.0(1) - Treatment Units

Treatment Unit Type	Number of Units	Dimensions (L x W x D)
Bar Screen	1	Later
Equalization Basin	1	Later
Aeration Basin	1	Later
Clarifier	1	Later
Chlorine Contact Basin	1	Later

C. Process Flow Diagram

Provide flow diagrams for the existing facilities and **each** proposed phase of construction.

Attachment: Attachment E – Process Flow Diagram

Section 3. Site Information and Drawing (Instructions Page 44)

Provide the TPDES discharge outfall latitude and longitude. Enter N/A if not applicable.

- Latitude: 29.831222° N
- Longitude: 96.090276° W

Provide the TLAP disposal site latitude and longitude. Enter N/A if not applicable.

- Latitude: N/A
- Longitude: N/A

Provide a site drawing for the facility that shows the following:

- The boundaries of the treatment facility;
- The boundaries of the area served by the treatment facility;
- If land disposal of effluent, the boundaries of the disposal site and all storage/holding ponds; and
- If sludge disposal is authorized in the permit, the boundaries of the land application or disposal site.

Attachment: Attachment F – Site Drawing

Provide the name **and** a description of the area served by the treatment facility.

The Willow River Farms community is an assisted living facility with 29 residents, 30 employees, and guests of residents. Wastewater from the Willow River Farms Community is that of typical domestic wastewater.

Collection System Information **for wastewater TPDES permits only**: Provide information for each **uniquely owned** collection system, existing and new, served by this facility, including satellite collection systems. **Please see the instructions for a detailed explanation and examples.**

Collection System Information

Collection System Name	Owner Name	Owner Type	Population Served
Willow River Farms	Center For Pursuit	Privately Owned	60
		Choose an item.	
		Choose an item.	
		Choose an item.	

Section 4. Unbuilt Phases (Instructions Page 45)

Is the application for a renewal of a permit that contains an unbuilt phase or phases?

☐ Yes ☒ No

If **yes**, does the existing permit contain a phase that has not been constructed **within five years** of being authorized by the TCEQ?

☐ Yes ☐ No

If **yes**, provide a detailed discussion regarding the continued need for the unbuilt phase. **Failure to provide sufficient justification may result in the Executive Director recommending denial of the unbuilt phase or phases.**

N/A

Section 5. Closure Plans (Instructions Page 45)

Have any treatment units been taken out of service permanently, or will any units be taken out of service in the next five years?

☐ Yes ☒ No

If **yes**, was a closure plan submitted to the TCEQ?

☐ Yes ☐ No

If **yes**, provide a brief description of the closure and the date of plan approval.

N/A

Section 6. Permit Specific Requirements (Instructions Page 45)

For applicants with an existing permit, check the Other Requirements or Special Provisions of the permit.

A. Summary transmittal

Have plans and specifications been approved for the existing facilities and each proposed phase?

☒ Yes ☐ No

If **yes**, provide the date(s) of approval for each phase: Prior to startup date

Provide information, including dates, on any actions taken to meet a *requirement or provision* pertaining to the submission of a summary transmittal letter. **Provide a copy of an approval letter from the TCEQ, if applicable.**

N/A

B. Buffer zones

Have the buffer zone requirements been met?

☒ Yes ☐ No

Provide information below, including dates, on any actions taken to meet the conditions of the buffer zone. If available, provide any new documentation relevant to maintaining the buffer zones.

N/A

C. Other actions required by the current permit

Does the *Other Requirements* or *Special Provisions* section in the existing permit require submission of any other information or other required actions? Examples include Notification of Completion, progress reports, soil monitoring data, etc.

☐ Yes ☒ No

If **yes**, provide information below on the status of any actions taken to meet the conditions of an *Other Requirement* or *Special Provision*.

N/A

D. Grit and grease treatment

1. Acceptance of grit and grease waste

Does the facility have a grit and/or grease processing facility onsite that treats and decants or accepts transported loads of grit and grease waste that are discharged directly to the wastewater treatment plant prior to any treatment?

☐ Yes ☒ No

If **No**, stop here and continue with Subsection E. Stormwater Management.

2. Grit and grease processing

Describe below how the grit and grease waste is treated at the facility. In your description, include how and where the grit and grease is introduced to the treatment works and how it is separated or processed. Provide a flow diagram showing how grit and grease is processed at the facility.

N/A

3. Grit disposal

Does the facility have a Municipal Solid Waste (MSW) registration or permit for grit disposal?

☐ Yes ☒ No

If **No**, contact the TCEQ Municipal Solid Waste team at 512-239-2335. Note: A registration or permit is required for grit disposal. Grit shall not be combined with treatment plant sludge. See the instruction booklet for additional information on grit disposal requirements and restrictions.

Describe the method of grit disposal.

N/A

4. Grease and decanted liquid disposal

Note: A registration or permit is required for grease disposal. Grease shall not be combined with treatment plant sludge. For more information, contact the TCEQ Municipal Solid Waste team at 512-239-2335.

Describe how the decant and grease are treated and disposed of after grit separation.

N/A

E. Stormwater management

1. Applicability

Does the facility have a design flow of 1.0 MGD or greater in any phase?

☐ Yes ☒ No

Does the facility have an approved pretreatment program, under 40 CFR Part 403?

☐ Yes ☒ No

If **no to both of the above**, then skip to Subsection F, Other Wastes Received.

2. MSGP coverage

Is the stormwater runoff from the WWTP and dedicated lands for sewage disposal currently permitted under the TPDES Multi-Sector General Permit (MSGP), TXR050000?

☐ Yes ☐ No

If **yes**, please provide MSGP Authorization Number and skip to Subsection F, Other Wastes Received:

TXR05 [Click to enter text.](#) or TXRNE [Click to enter text.](#)

If **no**, do you intend to seek coverage under TXR050000?

☐ Yes ☐ No

3. Conditional exclusion

Alternatively, do you intend to apply for a conditional exclusion from permitting based TXR050000 (Multi Sector General Permit) Part II B.2 or TXR050000 (Multi Sector General Permit) Part V, Sector T 3(b)?

☐ Yes ☐ No

If yes, please explain below then proceed to Subsection F, Other Wastes Received:

N/A

4. Existing coverage in individual permit

Is your stormwater discharge currently permitted through this individual TPDES or TLAP permit?

☐ Yes ☐ No

If yes, provide a description of stormwater runoff management practices at the site that are authorized in the wastewater permit then skip to Subsection F, Other Wastes Received.

N/A

5. Zero stormwater discharge

Do you intend to have no discharge of stormwater via use of evaporation or other means?

☐ Yes ☐ No

If yes, explain below then skip to Subsection F. Other Wastes Received.

N/A

Note: If there is a potential to discharge any stormwater to surface water in the state as the result of any storm event, then permit coverage is required under the MSGP or an individual discharge permit. This requirement applies to all areas of facilities with treatment plants or systems that treat, store, recycle, or reclaim domestic sewage, wastewater or sewage sludge (including dedicated lands for sewage sludge disposal located within the onsite property boundaries) that meet the applicability criteria of above. You have the option of obtaining coverage under the MSGP for direct discharges, (recommended), or obtaining coverage under this individual permit.

6. Request for coverage in individual permit

Are you requesting coverage of stormwater discharges associated with your treatment plant under this individual permit?

☐ Yes ☐ No

If yes, provide a description of stormwater runoff management practices at the site for which you are requesting authorization in this individual wastewater permit and describe whether you intend to comingle this discharge with your treated effluent or discharge it via a separate dedicated stormwater outfall. Please also indicate if you

intend to divert stormwater to the treatment plant headworks and indirectly discharge it to water in the state.

N/A

Note: Direct stormwater discharges to waters in the state authorized through this individual permit will require the development and implementation of a stormwater pollution prevention plan (SWPPP) and will be subject to additional monitoring and reporting requirements. Indirect discharges of stormwater via headworks recycling will require compliance with all individual permit requirements including 2-hour peak flow limitations. All stormwater discharge authorization requests will require additional information during the technical review of your application.

F. Discharges to the Lake Houston Watershed

Does the facility discharge in the Lake Houston watershed?

☐ Yes ☒ No

If yes, attach a Sewage Sludge Solids Management Plan. See Example 5 in the instructions.

N/A

G. Other wastes received including sludge from other WWTPs and septic waste

1. Acceptance of sludge from other WWTPs

Does or will the facility accept sludge from other treatment plants at the facility site?

☐ Yes ☒ No

If yes, attach sewage sludge solids management plan. See Example 5 of instructions.

In addition, provide the date the plant started or is anticipated to start accepting sludge, an estimate of monthly sludge acceptance (gallons or millions of gallons), an estimate of the BOD₅ concentration of the sludge, and the design BOD₅ concentration of the influent from the collection system. Also note if this information has or has not changed since the last permit action.

N/A

Note: Permits that accept sludge from other wastewater treatment plants may be required to have influent flow and organic loading monitoring.

2. Acceptance of septic waste

Is the facility accepting or will it accept septic waste?

☐ Yes ☒ No

If yes, does the facility have a Type V processing unit?

☐ Yes ☐ No

If yes, does the unit have a Municipal Solid Waste permit?

☐ Yes ☐ No

If **yes to any of the above**, provide the date the plant started or is anticipated to start accepting septic waste, an estimate of monthly septic waste acceptance (gallons or millions of gallons), an estimate of the BOD₅ concentration of the septic waste, and the design BOD₅ concentration of the influent from the collection system. Also note if this information has or has not changed since the last permit action.

N/A

Note: Permits that accept sludge from other wastewater treatment plants may be required to have influent flow and organic loading monitoring.

3. Acceptance of other wastes (not including septic, grease, grit, or RCRA, CERCLA or as discharged by IUs listed in Worksheet 6)

Is or will the facility accept wastes that are not domestic in nature excluding the categories listed above?

☐ Yes ☒ No

If **yes**, provide the date that the plant started accepting the waste, an estimate how much waste is accepted on a monthly basis (gallons or millions of gallons), a description of the entities generating the waste, and any distinguishing chemical or other physical characteristic of the waste. Also note if this information has or has not changed since the last permit action.

N/A

Section 7. Pollutant Analysis of Treated Effluent (Instructions Page 50)

Is the facility in operation?

☒ Yes ☐ No

If **no**, this section is not applicable. Proceed to Section 8.

If **yes**, provide effluent analysis data for the listed pollutants. **Wastewater treatment facilities** complete Table 1.0(2). **Water treatment facilities** discharging filter backwash water, complete Table 1.0(3). Provide copies of the laboratory results sheets. **These tables are not applicable for a minor amendment without renewal.** See the instructions for guidance.

Note: The sample date must be within 1 year of application submission.

Table1.0(2) – Pollutant Analysis for Wastewater Treatment Facilities

Pollutant	Average Conc.	Max Conc.	No. of Samples	Sample Type	Sample Date/Time
CBOD ₅ , mg/l	2.98		1	Grab	10/24/2024 @ 8:25
Total Suspended Solids, mg/l	19.0		1	Grab	10/24/2024 @ 8:25
Ammonia Nitrogen, mg/l	0.054		1	Grab	10/24/2024 @ 8:25
Nitrate Nitrogen, mg/l	6.92		1	Grab	10/24/2024 @ 8:25
Total Kjeldahl Nitrogen, mg/l	1.57		1	Grab	10/24/2024 @ 8:25
Sulfate, mg/l	9.6		1	Grab	10/24/2024 @ 8:25
Chloride, mg/l	52.4		1	Grab	10/24/2024 @ 8:25
Total Phosphorus, mg/l	1.00		1	Grab	10/24/2024 @ 8:25
pH, standard units	7.54		1	Grab	10/24/2024 @ 8:25
Dissolved Oxygen*, mg/l	6.98		1	Grab	10/24/2024 @ 8:25
Chlorine Residual, mg/l	0.89		1	Grab	10/24/2024 @ 8:25
<i>E.coli</i> (CFU/100ml) freshwater	<1.00		1	Grab	10/24/2024 @ 8:25
Enterococci (CFU/100ml) saltwater	N/A		N/A	N/A	N/A
Total Dissolved Solids, mg/l	302		1	Grab	10/24/2024 @ 8:25
Electrical Conductivity, μ mohs/cm, †	467		1	Grab	10/24/2024 @ 8:25
Oil & Grease, mg/l	<5.00		1	Grab	10/24/2024 @ 8:25
Alkalinity (CaCO ₃)*, mg/l	120		1	Grab	10/24/2024 @ 8:25

*TPDES permits only

†TLAP permits only

Table1.0(3) – Pollutant Analysis for Water Treatment Facilities

Pollutant	Average Conc.	Max Conc.	No. of Samples	Sample Type	Sample Date/Time
Total Suspended Solids, mg/l	N/A	N/A	N/A	N/A	N/A
Total Dissolved Solids, mg/l	N/A	N/A	N/A	N/A	N/A
pH, standard units	N/A	N/A	N/A	N/A	N/A
Fluoride, mg/l	N/A	N/A	N/A	N/A	N/A
Aluminum, mg/l	N/A	N/A	N/A	N/A	N/A
Alkalinity (CaCO ₃), mg/l	N/A	N/A	N/A	N/A	N/A

Section 8. Facility Operator (Instructions Page 50)

Facility Operator Name: Evan Kirkpatrick

Facility Operator's License Classification and Level: Class C Wastewater

Facility Operator's License Number: WW0075410

Section 9. Sludge and Biosolids Management and Disposal (Instructions Page 51)

A. WWTP's Biosolids Management Facility Type

Check all that apply. See instructions for guidance

- ☐ Design flow \geq 1 MGD
- ☐ Serves \geq 10,000 people
- ☐ Class I Sludge Management Facility (per 40 CFR § 503.9)
- ☐ Biosolids generator
- ☐ Biosolids end user – land application (onsite)
- ☐ Biosolids end user – surface disposal (onsite)
- ☐ Biosolids end user – incinerator (onsite)

B. WWTP's Biosolids Treatment Process

Check all that apply. See instructions for guidance.

- ☒ Aerobic Digestion
- ☐ Air Drying (or sludge drying beds)
- ☐ Lower Temperature Composting
- ☐ Lime Stabilization
- ☐ Higher Temperature Composting
- ☐ Heat Drying
- ☐ Thermophilic Aerobic Digestion
- ☐ Beta Ray Irradiation
- ☐ Gamma Ray Irradiation
- ☐ Pasteurization
- ☐ Preliminary Operation (e.g. grinding, de-gritting, blending)
- ☐ Thickening (e.g. gravity thickening, centrifugation, filter press, vacuum filter)
- ☐ Sludge Lagoon
- ☐ Temporary Storage (< 2 years)
- ☐ Long Term Storage (≥ 2 years)
- ☐ Methane or Biogas Recovery
- ☐ Other Treatment Process: N/A

C. Biosolids Management

Provide information on the *intended* biosolids management practice. Do not enter every management practice that you want authorized in the permit, as the permit will authorize

all biosolids management practices listed in the instructions. Rather indicate the management practice the facility plans to use.

Biosolids Management

Management Practice	Handler or Preparer Type	Bulk or Bag Container	Amount (dry metric tons)	Pathogen Reduction Options	Vector Attraction Reduction Option
Choose an item.	Choose an item.	Choose an item.		Choose an item.	Choose an item.
Choose an item.	Choose an item.	Choose an item.		Choose an item.	Choose an item.
Choose an item.	Choose an item.	Choose an item.		Choose an item.	Choose an item.

If "Other" is selected for Management Practice, please explain (e.g. monofill or transport to another WWTP): N/A

D. Disposal site

Disposal site name: Don Tol Compost Facility

TCEQ permit or registration number: MSW2318

County where disposal site is located: Wharton

E. Transportation method

Method of transportation (truck, train, pipe, other): Truck

Name of the hauler: Aqua Zyme Services

Hauler registration number: 24180

Sludge is transported as a:

Liquid ☒ semi-liquid ☐ semi-solid ☐ solid ☐

Section 10. Permit Authorization for Sewage Sludge Disposal (Instructions Page 53)

A. Beneficial use authorization

Does the existing permit include authorization for land application of sewage sludge for beneficial use?

☐ Yes ☒ No

If **yes**, are you requesting to continue this authorization to land apply sewage sludge for beneficial use?

☐ Yes ☐ No

If **yes**, is the completed **Application for Permit for Beneficial Land Use of Sewage Sludge (TCEQ Form No. 10451)** attached to this permit application (see the instructions for details)?

☐ Yes ☐ No

B. Sludge processing authorization

Does the existing permit include authorization for any of the following sludge processing, storage or disposal options?

Sludge Composting	<input type="checkbox"/>	Yes	<input checked="" type="checkbox"/>	No
Marketing and Distribution of sludge	<input type="checkbox"/>	Yes	<input checked="" type="checkbox"/>	No
Sludge Surface Disposal or Sludge Monofill	<input type="checkbox"/>	Yes	<input checked="" type="checkbox"/>	No
Temporary storage in sludge lagoons	<input type="checkbox"/>	Yes	<input checked="" type="checkbox"/>	No

If **yes** to any of the above sludge options and the applicant is requesting to continue this authorization, is the completed **Domestic Wastewater Permit Application: Sewage Sludge Technical Report (TCEQ Form No. 10056)** attached to this permit application?

☐ Yes ☐ No

Section 11. Sewage Sludge Lagoons (Instructions Page 53)

Does this facility include sewage sludge lagoons?

☐ Yes ☒ No

If yes, complete the remainder of this section. If no, proceed to Section 12.

A. Location information

The following maps are required to be submitted as part of the application. For each map, provide the Attachment Number.

- Original General Highway (County) Map:
Attachment: [Click to enter text.](#)
- USDA Natural Resources Conservation Service Soil Map:
Attachment: [Click to enter text.](#)
- Federal Emergency Management Map:
Attachment: [Click to enter text.](#)
- Site map:
Attachment: [Click to enter text.](#)

Discuss in a description if any of the following exist within the lagoon area. Check all that apply.

- ☐ Overlap a designated 100-year frequency flood plain
- ☐ Soils with flooding classification
- ☐ Overlap an unstable area
- ☐ Wetlands
- ☐ Located less than 60 meters from a fault
- ☐ None of the above

Attachment: [Click to enter text.](#)

If a portion of the lagoon(s) is located within the 100-year frequency flood plain, provide the protective measures to be utilized including type and size of protective structures:

[Click to enter text.](#)

B. Temporary storage information

Provide the results for the pollutant screening of sludge lagoons. These results are in addition to pollutant results in *Section 7 of Technical Report 1.0*.

Nitrate Nitrogen, mg/kg: [Click to enter text.](#)

Total Kjeldahl Nitrogen, mg/kg: [Click to enter text.](#)

Total Nitrogen (=nitrate nitrogen + TKN), mg/kg: [Click to enter text.](#)

Phosphorus, mg/kg: [Click to enter text.](#)

Potassium, mg/kg: [Click to enter text.](#)

pH, standard units: [Click to enter text.](#)

Ammonia Nitrogen mg/kg: [Click to enter text.](#)

Arsenic: [Click to enter text.](#)

Cadmium: [Click to enter text.](#)

Chromium: [Click to enter text.](#)

Copper: [Click to enter text.](#)

Lead: [Click to enter text.](#)

Mercury: [Click to enter text.](#)

Molybdenum: [Click to enter text.](#)

Nickel: [Click to enter text.](#)

Selenium: [Click to enter text.](#)

Zinc: [Click to enter text.](#)

Total PCBs: [Click to enter text.](#)

Provide the following information:

Volume and frequency of sludge to the lagoon(s): [Click to enter text.](#)

Total dry tons stored in the lagoons(s) per 365-day period: [Click to enter text.](#)

Total dry tons stored in the lagoons(s) over the life of the unit: [Click to enter text.](#)

C. Liner information

Does the active/proposed sludge lagoon(s) have a liner with a maximum hydraulic conductivity of 1×10^{-7} cm/sec?

☐ Yes ☐ No

If yes, describe the liner below. Please note that a liner is required.

[Click to enter text.](#)

D. Site development plan

Provide a detailed description of the methods used to deposit sludge in the lagoon(s):

[Click to enter text.](#)

Attach the following documents to the application.

- Plan view and cross-section of the sludge lagoon(s)
Attachment: [Click to enter text.](#)
- Copy of the closure plan
Attachment: [Click to enter text.](#)
- Copy of deed recordation for the site
Attachment: [Click to enter text.](#)
- Size of the sludge lagoon(s) in surface acres and capacity in cubic feet and gallons
Attachment: [Click to enter text.](#)
- Description of the method of controlling infiltration of groundwater and surface water from entering the site
Attachment: [Click to enter text.](#)
- Procedures to prevent the occurrence of nuisance conditions
Attachment: [Click to enter text.](#)

E. Groundwater monitoring

Is groundwater monitoring currently conducted at this site, or are any wells available for groundwater monitoring, or are groundwater monitoring data otherwise available for the sludge lagoon(s)?

☐ Yes ☐ No

If groundwater monitoring data are available, provide a copy. Provide a profile of soil types encountered down to the groundwater table and the depth to the shallowest groundwater as a separate attachment.

Attachment: [Click to enter text.](#)

Section 12. Authorizations/Compliance/Enforcement (Instructions Page 55)

A. Additional authorizations

Does the permittee have additional authorizations for this facility, such as reuse authorization, sludge permit, etc?

☐ Yes ☒ No

If yes, provide the TCEQ authorization number and description of the authorization:

N/A

B. Permittee enforcement status

Is the permittee currently under enforcement for this facility?

☐ Yes ☒ No

Is the permittee required to meet an implementation schedule for compliance or enforcement?

☐ Yes ☒ No

If yes to either question, provide a brief summary of the enforcement, the implementation schedule, and the current status:

Click to enter text.

Section 13. RCRA/CERCLA Wastes (Instructions Page 55)

A. RCRA hazardous wastes

Has the facility received in the past three years, does it currently receive, or will it receive RCRA hazardous waste?

☐ Yes ☒ No

B. Remediation activity wastewater

Has the facility received in the past three years, does it currently receive, or will it receive CERCLA wastewater, RCRA remediation/corrective action wastewater or other remediation activity wastewater?

☐ Yes ☒ No

C. Details about wastes received

If **yes** to either Subsection A or B above, provide detailed information concerning these wastes with the application.

Attachment: N/A

Section 14. Laboratory Accreditation (Instructions Page 56)

All laboratory tests performed must meet the requirements of *30 TAC Chapter 25, Environmental Testing Laboratory Accreditation and Certification*, which includes the following general exemptions from National Environmental Laboratory Accreditation Program (NELAP) certification requirements:

- The laboratory is an in-house laboratory and is:
 - periodically inspected by the TCEQ; or
 - located in another state and is accredited or inspected by that state; or
 - performing work for another company with a unit located in the same site; or
 - performing pro bono work for a governmental agency or charitable organization.
- The laboratory is accredited under federal law.
- The data are needed for emergency-response activities, and a laboratory accredited under the Texas Laboratory Accreditation Program is not available.
- The laboratory supplies data for which the TCEQ does not offer accreditation.

The applicant should review 30 TAC Chapter 25 for specific requirements.

The following certification statement shall be signed and submitted with every application. See the Signature Page section in the Instructions, for a list of designated representatives who may sign the certification.

CERTIFICATION:

I certify that all laboratory tests submitted with this application meet the requirements of *30 TAC Chapter 25, Environmental Testing Laboratory Accreditation and Certification*.

Printed Name: Monica O. Martin

Title: CEO, NWDLS

Signature:  _____

Date: 12/16/24

DOMESTIC WASTEWATER PERMIT APPLICATION

WORKSHEET 2.0: RECEIVING WATERS

The following information is required for all TPDES permit applications.

Section 1. Domestic Drinking Water Supply (Instructions Page 64)

Is there a surface water intake for domestic drinking water supply located within 5 miles downstream from the point or proposed point of discharge?

☐ Yes ☒ No

If **no**, proceed to Section 2. If **yes**, provide the following:

Owner of the drinking water supply: [Click to insert text](#)

Distance and direction to the intake: [Click to insert text](#)

Attach a USGS map that identifies the location of the intake.

Attachment: N/A

Section 2. Discharge into Tidally Affected Waters (Instructions Page 64)

Does the facility discharge into tidally affected waters?

☐ Yes ☒ No

If **no**, proceed to Section 3. If **yes**, complete the remainder of this section. If no, proceed to Section 3.

A. Receiving water outfall

Width of the receiving water at the outfall, in feet: N/A

B. Oyster waters

Are there oyster waters in the vicinity of the discharge?

☐ Yes ☐ No

If **yes**, provide the distance and direction from outfall(s).

N/A

C. Sea grasses

Are there any sea grasses within the vicinity of the point of discharge?

☐ Yes ☐ No

If **yes**, provide the distance and direction from the outfall(s).

N/A

Section 3. Classified Segments (Instructions Page 64)

Is the discharge directly into (or within 300 feet of) a classified segment?

☒ Yes ☐ No

If **yes**, this Worksheet is complete.

If **no**, complete Sections 4 and 5 of this Worksheet.

Section 4. Description of Immediate Receiving Waters (Instructions Page 65)

Name of the immediate receiving waters: N/A

A. Receiving water type

Identify the appropriate description of the receiving waters.

- ☐ Stream
- ☐ Freshwater Swamp or Marsh
- ☐ Lake or Pond

Surface area, in acres: N/A

Average depth of the entire water body, in feet: N/A

Average depth of water body within a 500-foot radius of discharge point, in feet: N/A

- ☐ Man-made Channel or Ditch
- ☐ Open Bay
- ☐ Tidal Stream, Bayou, or Marsh
- ☐ Other, specify: N/A

B. Flow characteristics

If a stream, man-made channel or ditch was checked above, provide the following. For existing discharges, check one of the following that best characterizes the area *upstream* of the discharge. For new discharges, characterize the area *downstream* of the discharge (check one).

- ☐ Intermittent - dry for at least one week during most years
- ☐ Intermittent with Perennial Pools - enduring pools with sufficient habitat to maintain significant aquatic life uses
- ☐ Perennial - normally flowing

Check the method used to characterize the area upstream (or downstream for new dischargers).

- ☐ USGS flow records
- ☐ Historical observation by adjacent landowners
- ☐ Personal observation
- ☐ Other, specify: N/A

C. Downstream perennial confluences

List the names of all perennial streams that join the receiving water within three miles downstream of the discharge point.

N/A

D. Downstream characteristics

Do the receiving water characteristics change within three miles downstream of the discharge (e.g., natural or man-made dams, ponds, reservoirs, etc.)?

☐ Yes ☐ No

If yes, discuss how.

N/A

E. Normal dry weather characteristics

Provide general observations of the water body during normal dry weather conditions.

N/A

Date and time of observation: N/A

Was the water body influenced by stormwater runoff during observations?

☐ Yes ☐ No

Section 5. General Characteristics of the Waterbody (Instructions Page 66)

A. Upstream influences

Is the immediate receiving water upstream of the discharge or proposed discharge site influenced by any of the following? Check all that apply.

- | | |
|---|--|
| <input type="checkbox"/> Oil field activities | <input type="checkbox"/> Urban runoff |
| <input type="checkbox"/> Upstream discharges | <input type="checkbox"/> Agricultural runoff |
| <input type="checkbox"/> Septic tanks | <input type="checkbox"/> Other(s), specify: <u>N/A</u> |

B. Waterbody uses

Observed or evidences of the following uses. Check all that apply.

- | | |
|--|--|
| <input type="checkbox"/> Livestock watering | <input type="checkbox"/> Contact recreation |
| <input type="checkbox"/> Irrigation withdrawal | <input type="checkbox"/> Non-contact recreation |
| <input type="checkbox"/> Fishing | <input type="checkbox"/> Navigation |
| <input type="checkbox"/> Domestic water supply | <input type="checkbox"/> Industrial water supply |
| <input type="checkbox"/> Park activities | <input type="checkbox"/> Other(s), specify: <u>N/A</u> |

C. Waterbody aesthetics

Check one of the following that best describes the aesthetics of the receiving water and the surrounding area.

- ☐ Wilderness: outstanding natural beauty; usually wooded or unpastured area; water clarity exceptional
- ☐ Natural Area: trees and/or native vegetation; some development evident (from fields, pastures, dwellings); water clarity discolored
- ☐ Common Setting: not offensive; developed but uncluttered; water may be colored or turbid
- ☐ Offensive: stream does not enhance aesthetics; cluttered; highly developed; dumping areas; water discolored

NOT APPLICABLE FOR THIS PERMIT

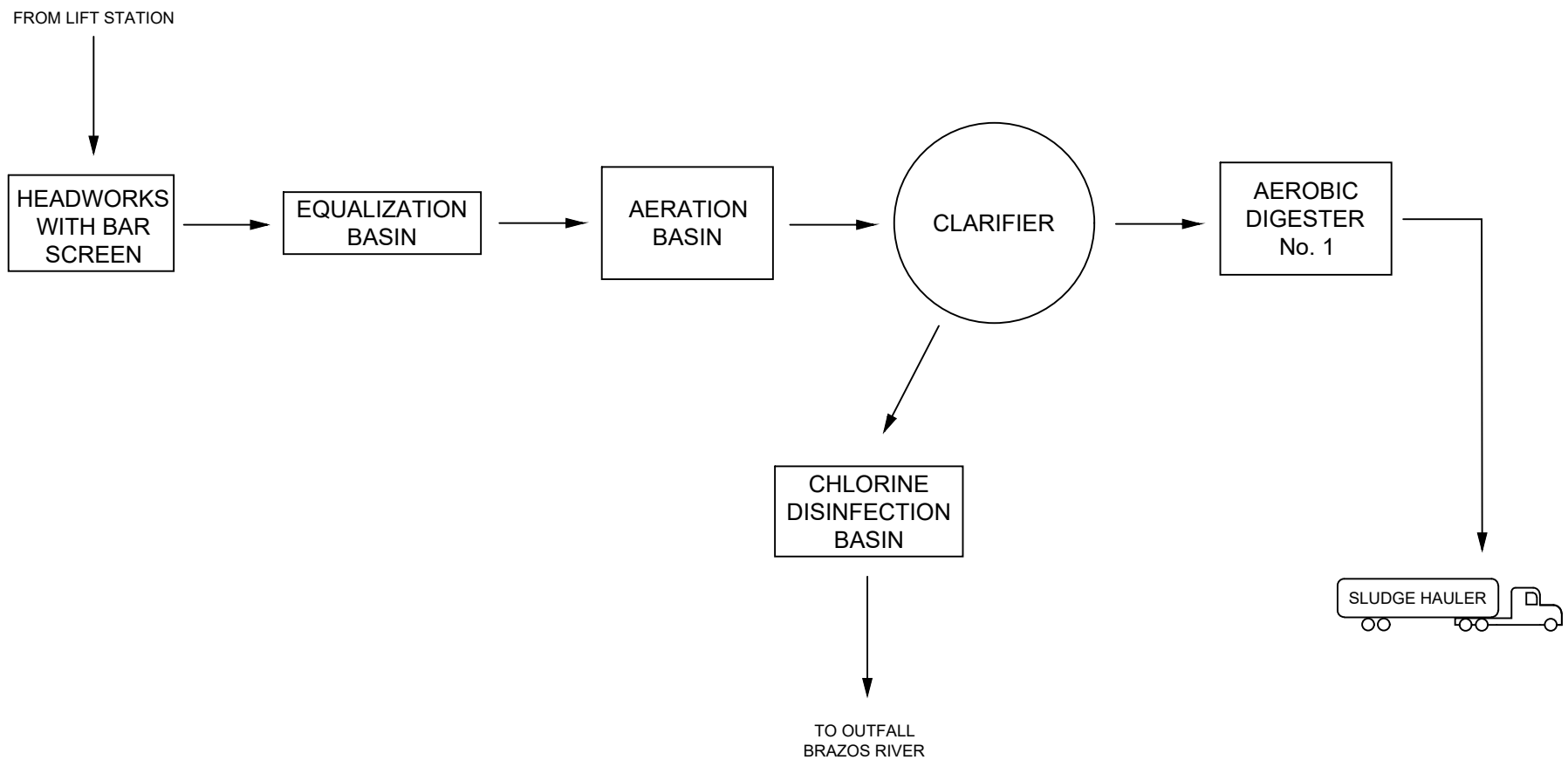

5510 THREE OAKS CIRCLE
HOUSTON, TEXAS 77069
TBPE FIRM NO. 21016
WWW.MK-ENGR.COM
346-326-0123

THE CENTER FOR PURSUIT
WILLOW RIVER FARMS WWTP
TPDES PERMIT No. WQ0013466001
PROCESS FLOW DIAGRAM

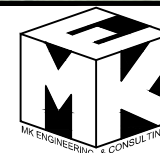
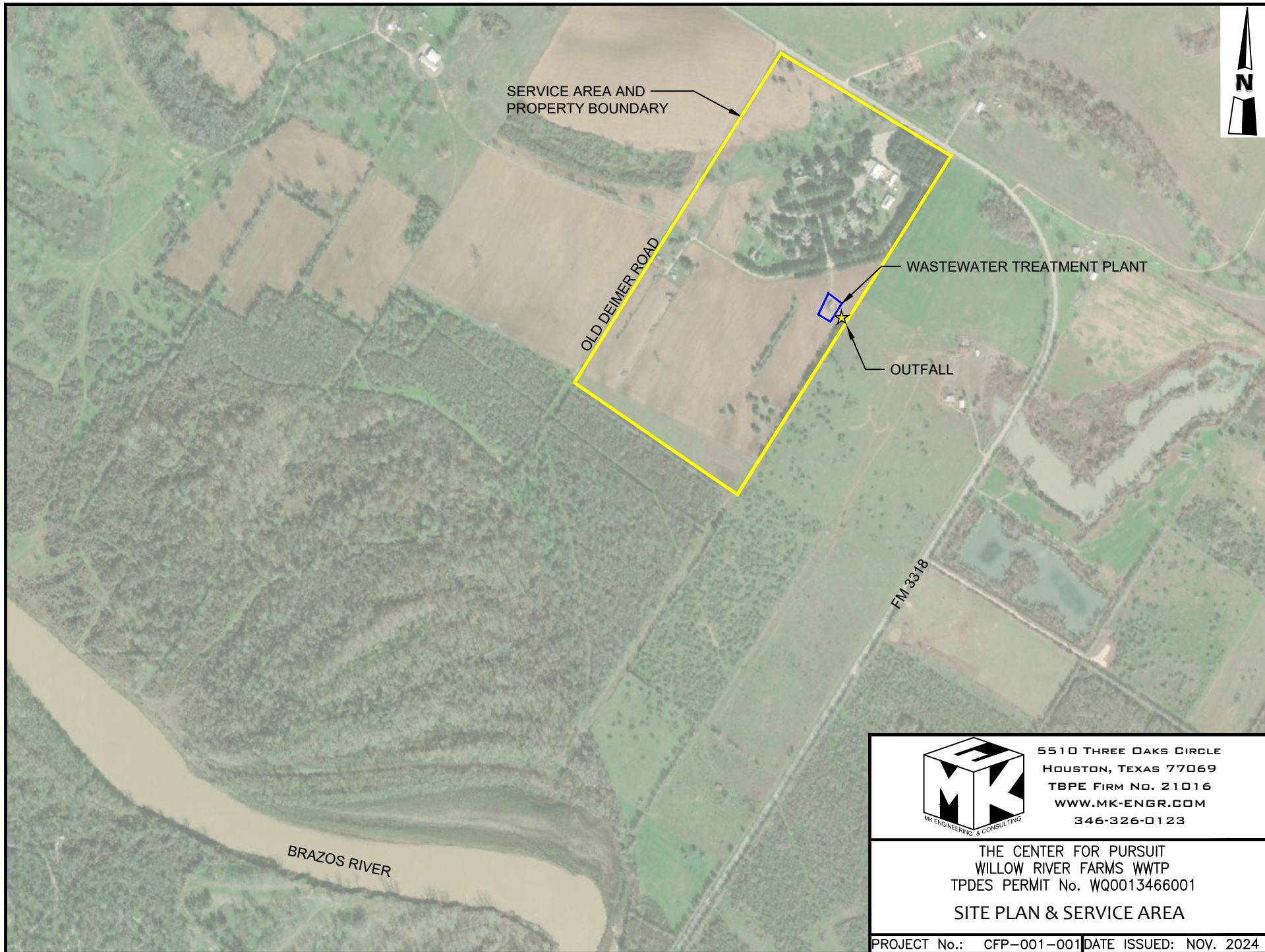

5510 THREE OAKS CIRCLE
HOUSTON, TEXAS 77069
TBPE FIRM NO. 21016
WWW.MK-ENGR.COM
346-326-0123

THE CENTER FOR PURSUIT
WILLOW RIVER FARMS WWTP
TPDES PERMIT No. WQ0013466001
SITE PLAN & SERVICE AREA

PROJECT No.: CFP-001-001 DATE ISSUED: NOV. 2024

SEWAGE SLUDGE MANAGEMENT PLAN

DESIGN VALUES

Influent Design Flow (MGD)	0.02
Influent BOD Concentration (mg/L)	200
Aerobic Digester Volume (Gallons)	2,800
Aeration Basin MLSS Range (mg/L)	1,000 - 2,000

Sludge Production

Solids Generated	100% Flow	75% Flow	50% Flow	25% Flow
Influent Pounds of BOD ₅	33	25	17	8
Pounds of Digested Dry Sludge Produced ⁽¹⁾	17	13	8	4
Pounds of Wet Sludge Produced	834	626	417	200
Gallons of Wet Sludge Produced	100	75	50	24

(1) – Assumes 0.5 pounds of digested dry sludge produced per pound of BOD₅ in influent at average temperatures and 2.0% solids concentration in the digester.

Sludge will be wasted from the RAS flow stream to the aerobic digester. Sludge solids will be stabilized in the digester. Supernatant will be decanted from the digester and returned to the facility headworks for treatment.

	100% Flow	75% Flow	50% Flow	25% Flow
Days Between Sludge Removal	14	18	28	60

Digested liquid sludge will be removed from the digester for further treatment and disposal on a regular basis as required. The calculated mean cell residence time (MCRT) for the digester storage volume of 2,800 gallons will be approximately 28 days at 100% capacity and annual average digested sludge production of 17 ppd. The digested sludge will be transported by registered hauler, Aqua Zyme Services, Registration Number 24180 to Don Tol Compost Facility, Permit Number MSW2318 in Wharton County.

NOT APPLICABLE FOR THIS PERMIT

Francesca Findlay

From: Matt Kelley <mdk@mk-engr.com>
Sent: Sunday, June 15, 2025 11:33 PM
To: Francesca Findlay
Cc: Ramona Kelley
Subject: RE: WQ0016826001 The Center For Pursuit
Attachments: PIP Form 20960 COMPLETED.pdf

We have filled in the requested form. Please let us know if you have any questions or need anything else.

Thanks,

Matthew D. Kelley, P.E. | Principal
MK Engineering & Consulting LLC
5510 Three Oaks Circle | Houston, Texas 77069
346-326-0123 (Office) | 713-548-4997 (Cell)
www.mk-engr.com | TBPE Firm No. 21016

From: Francesca Findlay <Francesca.Findlay@tceq.texas.gov>
Sent: Friday, June 13, 2025 12:18 PM
To: Matt Kelley <mdk@mk-engr.com>
Subject: FW: WQ0016826001 The Center For Pursuit

Dear Mr. Kelley:

The attached Notice of Deficiency letter sent on June 13, 2025, requesting additional information needed to declare the application administratively complete. Please send the complete response to my attention June 26, 2025.

Thank you,

Francesca Findlay
License & Permit Specialist
ARP Team | Water Quality Division
512-239-2441
Texas Commission on Environmental Quality



Please consider whether it is necessary to print this e-mail

How is our customer service? Fill out our online customer satisfaction survey at <http://www.tceq.texas.gov/customersurvey>.

Francesca Findlay

From: Matt Kelley <mdk@mk-engr.com>
Sent: Tuesday, June 24, 2025 9:52 AM
To: Francesca Findlay
Cc: Ramona Kelley
Subject: RE: WQ0016826001 The Center For Pursuit
Attachments: 4 NORI - SPANISH.docx

Francesca –

In going through the Spanish translation, I actually did find a couple of errors in the English version.

1. On the 1st line, The Center for Pursuit's zip code is 77011, not 77423. 77423 is the zip code of the plant site.
2. On the 6th line, it starts "located at 4073 Farm-to-Market Road 3318". There is an extra "road" after 3318 that should be removed.
3. On the 10th line, it reads "viewing and copying at Brookshire-Patterson Library". The library name is actually "Brookshire-Pattison Library".

I have corrected all of these on the attached Spanish NORI. The only thing I have not completed is the "data of notice" at the end of the NORI.

Please let me know if you have any questions or need anything else.

Thanks,

Matthew D. Kelley, P.E. | Principal
MK Engineering & Consulting LLC
5510 Three Oaks Circle | Houston, Texas 77069
346-326-0123 (Office) | 713-548-4997 (Cell)
www.mk-engr.com | TBPE Firm No. 21016

From: Francesca Findlay <Francesca.Findlay@tceq.texas.gov>
Sent: Tuesday, June 24, 2025 8:46 AM
To: Matt Kelley <mdk@mk-engr.com>
Subject: RE: WQ0016826001 The Center For Pursuit

Good morning,

I am reviewing your documents, and I do not see the translated Spanish Nori. I have attached the template for you to fill out and return.

Thank you,

Francesca Findlay
License & Permit Specialist
ARP Team | Water Quality Division
512-239-2441

Texas Commission on Environmental Quality



Please consider whether it is necessary to print this e-mail

How is our customer service? Fill out our online customer satisfaction survey at <http://www.tceq.texas.gov/customersurvey>.

From: Francesca Findlay
Sent: Friday, June 13, 2025 12:18 PM
To: mdk@mk-engr.com
Subject: FW: WQ0016826001 The Center For Pursuit

Dear Mr. Kelley:

The attached Notice of Deficiency letter sent on June 13, 2025, requesting additional information needed to declare the application administratively complete. Please send the complete response to my attention June 26, 2025.

Thank you,

Francesca Findlay
License & Permit Specialist
ARP Team | Water Quality Division
512-239-2441
Texas Commission on Environmental Quality



Please consider whether it is necessary to print this e-mail

How is our customer service? Fill out our online customer satisfaction survey at <http://www.tceq.texas.gov/customersurvey>.

Comisión de Calidad Ambiental del Estado de Texas



AVISO DE RECIBO DE LA SOLICITUD Y EL INTENTO DE OBTENER PERMISO PARA LA CALIDAD DEL AGUA RENOVACION

PERMISO NO. WQ0016826001

SOLICITUD. The Center for Pursuit, 4400 Harrisburg Boulevard, Houston, Texas 77011, ha solicitado a la Comisión de Calidad Ambiental del Estado de Texas (TCEQ) para renovar el Permiso No. WQ0016826001 (EPA I.D. No. TX0147982) del Sistema de Eliminación de Descargas de Contaminantes de Texas (TPDES) para autorizar la descarga de aguas residuales tratadas en un volumen que no sobrepasa un flujo promedio diario de 20,000 galones por día. La planta está ubicada 4073 Farm-to-Market Road 3318, cerca de la ciudad de Pattison, en el Condado de Waller, Texas. La ruta de descarga es del sitio de la planta a una zanja de drenaje, de allí al río Brazos debajo del río Navasota en el segmento número 1202 de la cuenca del río Brazos. La TCEQ recibió esta solicitud el 12 de junio 2025. La solicitud para el permiso está disponible para leerla y copiarla en la biblioteca de Brookshire Pattison de 3815 Sixth Street, Brookshire, Texas 77423. La solicitud (cualquier actualización y aviso inclusive) está disponible electrónicamente en la siguiente página web:

<https://www.tceq.texas.gov/permitting/wastewater/pending-permits/tpdes-applications>. Este enlace a un mapa electrónico de la ubicación general del sitio o de la instalación es proporcionado como una cortesía y no es parte de la solicitud o del aviso. Para la ubicación exacta, consulte la solicitud.

<https://gisweb.tceq.texas.gov/LocationMapper/?marker=-96.090277,29.831111&level=18>

AVISO ADICIONAL. El Director Ejecutivo de la TCEQ ha determinado que la solicitud es administrativamente completa y conducirá una revisión técnica de la solicitud. Después de completar la revisión técnica, el Director Ejecutivo puede preparar un borrador del permiso y emitirá una Decisión Preliminar sobre la solicitud. **El aviso de la solicitud y la decisión preliminar serán publicados y enviado a los que están en la lista de correo de las personas a lo largo del condado que desean recibir los avisos y los que están en la lista de correo que desean recibir avisos de esta solicitud. El aviso dará la fecha límite para someter comentarios públicos.**

COMENTARIO PUBLICO / REUNION PUBLICA. Usted puede presentar

comentarios públicos o pedir una reunión pública sobre esta solicitud. El propósito de una reunión pública es dar la oportunidad de presentar comentarios o hacer preguntas acerca de la solicitud. La TCEQ realiza una reunión pública si el Director Ejecutivo determina que hay un grado de interés público suficiente en la solicitud o si un legislador local lo pide. Una reunión pública no es una audiencia administrativa de lo contencioso.

OPORTUNIDAD DE UNA AUDIENCIA ADMINISTRATIVA DE LO CONTENCIOSO. Después del plazo para presentar comentarios públicos, el Director Ejecutivo considerará todos los comentarios apropiados y preparará una respuesta a todo los comentarios públicos esenciales, pertinentes, o significativos. **A menos que la solicitud haya sido referida directamente a una audiencia administrativa de lo contencioso, la respuesta a los comentarios y la decisión del Director Ejecutivo sobre la solicitud serán enviados por correo a todos los que presentaron un comentario público y a las personas que están en la lista para recibir avisos sobre esta solicitud. Si se reciben comentarios, el aviso también proveerá instrucciones para pedir una reconsideración de la decisión del Director Ejecutivo y para pedir una audiencia administrativa de lo contencioso.** Una audiencia administrativa de lo contencioso es un procedimiento legal similar a un procedimiento legal civil en un tribunal de distrito del estado.

PARA SOLICITAR UNA AUDIENCIA DE CASO IMPUGNADO, USTED DEBE INCLUIR EN SU SOLICITUD LOS SIGUIENTES DATOS: su nombre, dirección, y número de teléfono; el nombre del solicitante y número del permiso; la ubicación y distancia de su propiedad/actividad con respecto a la instalación; una descripción específica de la forma cómo usted sería afectado adversamente por el sitio de una manera no común al público en general; una lista de todas las cuestiones de hecho en disputa que usted presente durante el período de comentarios; y la declaración "[Yo/nosotros] solicito/solicitamos una audiencia de caso impugnado". Si presenta la petición para una audiencia de caso impugnado de parte de un grupo o asociación, debe identificar una persona que representa al grupo para recibir correspondencia en el futuro; identificar el nombre y la dirección de un miembro del grupo que sería afectado adversamente por la planta o la actividad propuesta; proveer la información indicada anteriormente con respecto a la ubicación del miembro afectado y su distancia de la planta o actividad propuesta; explicar cómo y porqué el miembro sería afectado; y explicar cómo los intereses que el grupo desea proteger son pertinentes al propósito del grupo.

Después del cierre de todos los períodos de comentarios y de petición que aplican, el Director Ejecutivo enviará la solicitud y cualquier petición para reconsideración o para una audiencia de caso impugnado a los Comisionados de la TCEQ para su consideración durante una reunión programada de la Comisión. La Comisión sólo puede conceder una solicitud de una audiencia de caso impugnado sobre los temas que el solicitante haya presentado en sus comentarios oportunos que no fueron retirados posteriormente. Si se concede una audiencia, el tema de la audiencia

estará limitado a cuestiones de hecho en disputa o cuestiones mixtas de hecho y de derecho relacionadas a intereses pertinentes y materiales de calidad del agua que se hayan presentado durante el período de comentarios.

LISTA DE CORREO. Si somete comentarios públicos, un pedido para una audiencia administrativa de lo contencioso o una reconsideración de la decisión del Director Ejecutivo, la Oficina del Secretario Principal enviará por correo los avisos públicos en relación con la solicitud. Además, puede pedir que la TCEQ ponga su nombre en una o más de las listas de correo siguientes (1) la lista de correo permanente para recibir los avisos de el solicitante indicado por nombre y número del permiso específico y/o (2) la lista de correo de todas las solicitudes en un condado específico. Si desea que se agregue su nombre en una de las listas designe cuál lista(s) y envíe por correo su pedido a la Oficina del Secretario Principal de la TCEQ.

CONTACTOS E INFORMACIÓN DE LA TCEQ. Todos los comentarios escritos del público y los para pedidos una reunión deben ser presentados a la Oficina del Secretario Principal, MC 105, TCEQ, P.O. Box 13087, Austin, TX 78711-3087 o por el internet at www.tceq.texas.gov/about/comments.html. Tenga en cuenta que cualquier información personal que usted proporcione, incluyendo su nombre, número de teléfono, dirección de correo electrónico y dirección física pasarán a formar parte del registro público de la Agencia. Si necesita más información en Español sobre esta solicitud para un permiso o el proceso del permiso, por favor llame a El Programa de Educación Pública de la TCEQ, sin cobro, al 1-800-687-4040. La información general sobre la TCEQ puede ser encontrada en nuestro sitio de la red: www.tceq.texas.gov.

También se puede obtener información adicional del The Center for Pursuit a la dirección indicada arriba o llamando a Sr. Matthew D. Kelley, P.E. al 346-326-0123.

Fecha de emisión _____ *[Date notice issued]*



Texas Commission on Environmental Quality

Public Involvement Plan Form for Permit and Registration Applications

The Public Involvement Plan is intended to provide applicants and the agency with information about how public outreach will be accomplished for certain types of applications in certain geographical areas of the state. It is intended to apply to new activities; major changes at existing plants, facilities, and processes; and to activities which are likely to have significant interest from the public. This preliminary screening is designed to identify applications that will benefit from an initial assessment of the need for enhanced public outreach.

All applicable sections of this form should be completed and submitted with the permit or registration application. For instructions on how to complete this form, see TCEQ-20960-inst.

Section 1. Preliminary Screening

- ☒ New Permit or Registration Application
☐ New Activity - modification, registration, amendment, facility, etc. (see instructions)

If neither of the above boxes are checked, completion of the form is not required and does not need to be submitted.

Section 2. Secondary Screening

- ☒ Requires public notice,
☐ Considered to have significant public interest, and
☒ Located within any of the following geographical locations:

- Austin
- Dallas
- Fort Worth
- Houston
- San Antonio
- West Texas
- Texas Panhandle
- Along the Texas/Mexico Border
- Other geographical locations should be decided on a case-by-case basis

**If all the above boxes are not checked, a Public Involvement Plan is not necessary.
Stop after Section 2 and submit the form.**

- ☐ Public Involvement Plan not applicable to this application. Provide **brief** explanation.

This application is a result of errors on the STEERS system preventing proper submittal prior to permit expiration and a lack of timely response from TCEQ personnel when assistance was requested prior to the deadline. The facility is not a new facility and is not in a densely populated area.

Section 3. Application Information

Type of Application (check all that apply):

Air ☐ Initial ☐ Federal ☐ Amendment ☐ Standard Permit ☐ Title V
Waste ☐ Municipal Solid Waste ☐ Industrial and Hazardous Waste ☐ Scrap Tire
☐ Radioactive Material Licensing ☐ Underground Injection Control

Water Quality

- ☒ Texas Pollutant Discharge Elimination System (TPDES)
☐ Texas Land Application Permit (TLAP)
☐ State Only Concentrated Animal Feeding Operation (CAFO)
☐ Water Treatment Plant Residuals Disposal Permit
☐ Class B Biosolids Land Application Permit
☐ Domestic Septage Land Application Registration

Water Rights New Permit

- ☐ New Appropriation of Water
☐ New or existing reservoir

Amendment to an Existing Water Right

- ☐ Add a New Appropriation of Water
☐ Add a New or Existing Reservoir
☐ Major Amendment that could affect other water rights or the environment

Section 4. Plain Language Summary

Provide a brief description of planned activities.

The Center For Pursuit (CN600554588) operates Willow River Farms (RN102917069), a Residential Care facility for peoples who have mental disabilities. The facility is located at 4073 Farm To Market Road 3318, in Brookshire, Waller County, Texas 77423. This application is for the renewal to discharge up to 20,000 gallons of treated domestic wastewater per day.

Section 5. Community and Demographic Information

Community information can be found using EPA's EJ Screen, U.S. Census Bureau information, or generally available demographic tools.

Information gathered in this section can assist with the determination of whether alternative language notice is necessary. Please provide the following information.

Brookshire

(City)

Waller

(County)

6802.01

(Census Tract)

Please indicate which of these three is the level used for gathering the following information.

☐

City

☐

County

☒

Census Tract

(a) Percent of people over 25 years of age who at least graduated from high school

87.5

(b) Per capita income for population near the specified location

\$43,408

(c) Percent of minority population and percent of population by race within the specified location

White 43.3% / Black 7.4% / Native 1.8% / Asian 0.5% / Other 30.5% / 2+ Races 16.5%

(d) Percent of Linguistically Isolated Households by language within the specified location

English 61.2% / Spanish 38.0% / Other Indo-European 0.7% / Asian < 0.1%

(e) Languages commonly spoken in area by percentage

English 61.2% / Spanish 38.0%

(f) Community and/or Stakeholder Groups

(g) Historic public interest or involvement

Not aware of any. Surrounded by undeveloped acreage.

Section 6. Planned Public Outreach Activities

(a) Is this application subject to the public participation requirements of Title 30 Texas Administrative Code (30 TAC) Chapter 39?

☒ Yes ☐ No

(b) If yes, do you intend at this time to provide public outreach other than what is required by rule?

☐ Yes ☒ No

If Yes, please describe.

If you answered "yes" that this application is subject to 30 TAC Chapter 39, answering the remaining questions in Section 6 is not required.

(c) Will you provide notice of this application in alternative languages?

☒ Yes ☐ No

Please refer to Section 5. If more than 5% of the population potentially affected by your application is Limited English Proficient, then you are required to provide notice in the alternative language.

If yes, how will you provide notice in alternative languages?

- ☒ Publish in alternative language newspaper
- ☐ Posted on Commissioner's Integrated Database Website
- ☐ Mailed by TCEQ's Office of the Chief Clerk
- ☐ Other (specify)

(d) Is there an opportunity for some type of public meeting, including after notice?

☐ Yes ☒ No

(e) If a public meeting is held, will a translator be provided if requested?

☐ Yes ☒ No

(f) Hard copies of the application will be available at the following (check all that apply):

- ☐ TCEQ Regional Office ☐ TCEQ Central Office
- ☒ Public Place (specify) Brookshire-Pattison Library (Public Library)

Section 7. Voluntary Submittal

For applicants voluntarily providing this Public Involvement Plan, who are not subject to formal public participation requirements.

Will you provide notice of this application, including notice in alternative languages?

☒ Yes ☐ No

What types of notice will be provided?

- ☒ Publish in alternative language newspaper
- ☐ Posted on Commissioner's Integrated Database Website
- ☐ Mailed by TCEQ's Office of the Chief Clerk
- ☐ Other (specify)