



Administrative Package Cover Page

This file contains the following documents:

1. Summary of application (in plain language)
 - English
 - Alternative Language (Spanish)
 2. First Notice (NORI-Notice of Receipt of Application and Intent to Obtain a Permit)
 - English
 - Alternative Language (Spanish)
 3. Application materials
-



Portada de Paquete Administrativo

Este archivo contiene los siguientes documentos:

1. Resumen en lenguaje sencillo (PLS, por sus siglas en inglés) de la actividad propuesta
 - Inglés
 - Idioma alternativo (español)
2. Primer aviso (NORI, por sus siglas en inglés)
 - Inglés
 - Idioma alternativo (español)
3. Solicitud original

2X WORLDWIDE
WATER RESOURCE RECOVERY FACILITY (WRRF)

Plain Language Summary

The following summary is provided for this pending water quality permit application being reviewed by the Texas Commission on Environmental Quality as required by 30 Texas Administrative Code Chapter 39. The information provided in this summary may change during the technical review of the application and is not a federally enforceable representation of the permit application.

Lennar Homes of Texas Land and Construction, LTD (CN602412207) and 2X Worldwide, LLC (CN606401636) 2X Worldwide WRRF (RN112239272), 5505 Waterford District Dr, Miami, FL 33126, applied to the Texas Commission on Environmental Quality (TCEQ) for a New Texas Pollutant Discharge Elimination System (TPDES) Permit to authorize the disposal of treated wastewater at a volume not to exceed a daily average flow of 900,000 gallons per day via a discharge point that flows into an intermittent stream, thence to Soil Conservation Service Site 12 Reservoir, thence to York Creek, thence to Segment 1808 of the lower San Marcos River in the Guadalupe River Basin.

The domestic wastewater treatment facility will be located approximately 1.12 miles northwest of the intersection of State Hwy 130 and Farm-to Market Rd 20 near the city of Kingsbury in Guadalupe County, TX 78638. The permit application will be available for viewing and copying at Seguin Public Library, 313 W Nolte St, Seguin in Guadalupe County, Texas.

Discharges from the facility are expected to contain five-day carbonaceous biochemical oxygen demand (CBOD5), total suspended solids (TSS), ammonia nitrogen (NH3-N), and Escherichia coli. Domestic wastewater will be treated by an MBR, and the system will have a primary screen, equalization tank, multiple process trains consisting of anoxic, aeration, membrane zones, and sludge holding tanks. The facility will utilize UV or chlorine disinfection.

2X WORLDWIDE
WATER RESOURCE RECOVERY FACILITY (WRRF)

Plain Language Summary

El siguiente resumen se proporciona para esta solicitud de permiso de calidad del agua pendiente que está siendo revisada por la Comisión de Calidad Ambiental de Texas según lo exige el Capítulo 39 del Código Administrativo de Texas 30. La información proporcionada en este resumen puede cambiar durante la revisión técnica de la solicitud y no es una representación ejecutable a nivel federal de la solicitud de permiso.

Lennar Homes of Texas Land and Construction, LTD CN602412207) and 2X Worldwide, LLC CN606401636) 2X Worldwide WRRF (RN112239272) 5505 Waterford District Dr, Miami, FL 33126, solicitaron a la Comisión de Calidad Ambiental de Texas (TCEQ) un nuevo permiso para el Sistema de Eliminación de Descargas de Contaminantes de Texas (TPDES) para autorizar la eliminación de aguas residuales tratadas en un volumen que no exceda un caudal promedio diario de 900,000 galones por día a través de un punto de descarga que desemboca en un arroyo intermitente, de allí al embalse del Sitio 12 del Servicio de Conservación de Suelos, luego a York Creek y finalmente al segmento 1808 del bajo río San Marcos en la cuenca del río Guadalupe.

La planta de tratamiento de aguas residuales domésticas se ubicará aproximadamente a 1,12 millas al noroeste de la intersección de la Carretera Estatal 130 y la Carretera Farm-to-Market 20, cerca de la ciudad de Kingsbury, en el Condado de Guadalupe, TX 78638. La solicitud de permiso estará disponible para consulta y copia en la Biblioteca Pública de Seguin, 313 W Nolte St, Seguin, Condado de Guadalupe, Texas.

Se espera que las descargas de la planta contengan la demanda bioquímica de oxígeno carbonoso (DBO₄) de cinco días, sólidos suspendidos totales (SST), nitrógeno amoniacal (NH₃-N) y Escherichia coli. Las aguas residuales domésticas se tratarán mediante un biorreactor de membrana (MBR), y el sistema contará con una malla primaria, un tanque de equalización, múltiples trenes de proceso que consisten en zonas anóxicas, de aireación, de membranas y tanques de retención de lodos. La planta utilizará desinfección UV o con cloro.

TEXAS COMMISSION ON ENVIRONMENTAL QUALITY



NOTICE OF RECEIPT OF APPLICATION AND INTENT TO OBTAIN WATER QUALITY PERMIT

PROPOSED PERMIT NO. WQ0016835001

APPLICATION. Lennar Homes of Texas Land and Construction, LTD. and 2X Worldwide, LLC, 5505 Waterford District Drive, Miami, Florida 33126, have applied to the Texas Commission on Environmental Quality (TCEQ) for proposed Texas Pollutant Discharge Elimination System (TPDES) Permit No. WQ0016835001 (EPA I.D. No. TX0148059) to authorize the discharge of treated wastewater at a volume not to exceed a daily average flow of 900,000 gallons per day. The domestic wastewater treatment facility will be located approximately 1.12 miles northwest of the intersection of Farm-to-Market Road 20 and State Highway 130, near the city of Kingsbury, in Guadalupe County, Texas 78638. The discharge route will be from the plant site to an unnamed tributary; thence to Soil Conservation Service Site 12 Reservoir; thence to an unnamed tributary; thence to York Creek; thence to Lower San Marcos River. TCEQ received this application on June 26, 2025. The permit application will be available for viewing and copying at Seguin Public Library, Circulation Desk, 313 West Nolte Street, Seguin, Texas prior to the date this notice is published in the newspaper. The application, including any updates, and associated notices are available electronically at the following webpage: <https://www.tceq.texas.gov/permitting/wastewater/pending-permits/tpdes-applications>. This link to an electronic map of the site or facility's general location is provided as a public courtesy and not part of the application or notice. For the exact location, refer to the application. <https://gisweb.tceq.texas.gov/LocationMapper/?marker=-97.8892,29.7016&level=18>

ALTERNATIVE LANGUAGE NOTICE. Alternative language notice in Spanish is available at: <https://www.tceq.texas.gov/permitting/wastewater/pending-permits/tpdes-applications>. El aviso de idioma alternativo en español está disponible en <https://www.tceq.texas.gov/permitting/wastewater/pending-permits/tpdes-applications>.

ADDITIONAL NOTICE. TCEQ's Executive Director has determined the application is administratively complete and will conduct a technical review of the application. After technical review of the application is complete, the Executive Director may prepare a draft permit and will issue a preliminary decision on the application. **Notice of the Application and Preliminary Decision will be published and mailed to those who are on the county-wide mailing list and to those who are on the mailing list for this application. That notice will contain the deadline for submitting public comments.**

PUBLIC COMMENT / PUBLIC MEETING. You may submit public comments or request a public meeting on this application. The purpose of a public meeting is to provide the opportunity to submit comments or to ask questions about the application. TCEQ will hold a

public meeting if the Executive Director determines that there is a significant degree of public interest in the application or if requested by a local legislator. A public meeting is not a contested case hearing.

OPPORTUNITY FOR A CONTESTED CASE HEARING. After the deadline for submitting public comments, the Executive Director will consider all timely comments and prepare a response to all relevant and material, or significant public comments. **Unless the application is directly referred for a contested case hearing, the response to comments, and the Executive Director's decision on the application, will be mailed to everyone who submitted public comments and to those persons who are on the mailing list for this application. If comments are received, the mailing will also provide instructions for requesting reconsideration of the Executive Director's decision and for requesting a contested case hearing.** A contested case hearing is a legal proceeding similar to a civil trial in state district court.

TO REQUEST A CONTESTED CASE HEARING, YOU MUST INCLUDE THE FOLLOWING ITEMS IN YOUR REQUEST: your name, address, phone number; applicant's name and proposed permit number; the location and distance of your property/activities relative to the proposed facility; a specific description of how you would be adversely affected by the facility in a way not common to the general public; a list of all disputed issues of fact that you submit during the comment period and, the statement "[I/we] request a contested case hearing." If the request for contested case hearing is filed on behalf of a group or association, the request must designate the group's representative for receiving future correspondence; identify by name and physical address an individual member of the group who would be adversely affected by the proposed facility or activity; provide the information discussed above regarding the affected member's location and distance from the facility or activity; explain how and why the member would be affected; and explain how the interests the group seeks to protect are relevant to the group's purpose.

Following the close of all applicable comment and request periods, the Executive Director will forward the application and any requests for reconsideration or for a contested case hearing to the TCEQ Commissioners for their consideration at a scheduled Commission meeting.

The Commission may only grant a request for a contested case hearing on issues the requestor submitted in their timely comments that were not subsequently withdrawn. **If a hearing is granted, the subject of a hearing will be limited to disputed issues of fact or mixed questions of fact and law relating to relevant and material water quality concerns submitted during the comment period.**

MAILING LIST. If you submit public comments, a request for a contested case hearing or a reconsideration of the Executive Director's decision, you will be added to the mailing list for this specific application to receive future public notices mailed by the Office of the Chief Clerk. In addition, you may request to be placed on: (1) the permanent mailing list for a specific applicant name and permit number; and/or (2) the mailing list for a specific county. If you wish to be placed on the permanent and/or the county mailing list, clearly specify which list(s) and send your request to TCEQ Office of the Chief Clerk at the address below.

INFORMATION AVAILABLE ONLINE. For details about the status of the application, visit the Commissioners' Integrated Database at www.tceq.texas.gov/goto/cid. Search the database using the permit number for this application, which is provided at the top of this notice.

AGENCY CONTACTS AND INFORMATION. All public comments and requests must be submitted either electronically at <https://www14.tceq.texas.gov/epic/eComment/>, or in writing to the Texas Commission on Environmental Quality, Office of the Chief Clerk, MC-105, P.O. Box 13087, Austin, Texas 78711-3087. Please be aware that any contact information you provide, including your name, phone number, email address and physical address will become part of the agency's public record. For more information about this permit application or the permitting process, please call the TCEQ Public Education Program, Toll Free, at 1-800-687-4040 or visit their website at www.tceq.texas.gov/goto/pep. Si desea información en Español, puede llamar al 1-800-687-4040.

Further information may also be obtained from Lennar Homes of Texas Land and Construction, LTD. and 2X Worldwide, LLC at the address stated above or by calling Ms. Janela Revilla, P.E., Project Engineer/JA Wastewater, LLC, at (737) 864-3476.

Issuance Date: August 1, 2025

Comisión de Calidad Ambiental del Estado de Texas



AVISO DE RECIBO DE LA SOLICITUD Y EL INTENTO DE OBTENER PERMISO PARA LA CALIDAD DEL AGUA

PERMISO PROPUESTO NO. WQ0016835001

SOLICITUD. Lennar Homes of Texas Land and Construction, LTD y 2X Worldwide, LLC, 5505 Waterford District Drive, Miami, Florida 33126, ha solicitado a la Comisión de Calidad Ambiental del Estado de Texas (TCEQ) para el propuesto Permiso No. WQ0016835001 (EPA I.D. No. TX0148059) de disposición de aguas residuales para autorizar la disposición de aguas residuales tratadas en un volumen que no sobrepasa un flujo promedio diario de 900,000 galones por día mediante punto de descarga. La planta y el área de disposición estarán ubicados aproximadamente a 1,12 millas al noroeste de la intersección de la carretera estatal 130 y la carretera Farm-to-Market Road 20, cerca de la ciudad de Kingsbury, en el Condado de Guadalupe, Texas 78638. La ruta de descarga será desde el sitio de la planta hasta un afluente sin nombre; de allí al embalse del Servicio de Conservación de Suelos 12; de allí a un afluente sin nombre; de allí al arroyo York; de allí al río San Marcos Inferior. La TCEQ recibió esta solicitud el 26 de junio de 2025. La solicitud para el permiso estará disponible para leerla y copiarla en Biblioteca Pública de Seguin, Mostrador de Circulación, 313 West Nolte Street, Seguin, Texas antes de la fecha de publicación de este aviso en el periódico. La solicitud (cualquier actualización y aviso inclusive) está disponible electrónicamente en la siguiente página web: <https://www.tceq.texas.gov/permitting/wastewater/pending-permits/tlap-applications>.

Este enlace a un mapa electrónico de la ubicación general del sitio o de la instalación es proporcionado como una cortesía y no es parte de la solicitud o del aviso. Para la ubicación exacta, consulte la solicitud.

<https://gisweb.tceq.texas.gov/LocationMapper/?marker=-97.8892,29.7016&level=18>

AVISO ADICIONAL. El Director Ejecutivo de la TCEQ ha determinado que la solicitud es administrativamente completa y conducirá una revisión técnica de la solicitud. Después de completar la revisión técnica, el Director Ejecutivo puede preparar un borrador del permiso y emitirá una Decisión Preliminar sobre la solicitud. **El aviso de la solicitud y la decisión preliminar serán publicados y enviado a los que están en la lista de correo de las personas a lo largo del condado que desean recibir los avisos y los que están en la lista de correo que desean recibir avisos de esta solicitud. El aviso dará la fecha límite para someter comentarios públicos.**

COMENTARIO PUBLICO / REUNION PUBLICA. Usted puede presentar comentarios públicos o pedir una reunión pública sobre esta solicitud. El propósito de una reunión pública es dar la oportunidad de presentar comentarios o hacer preguntas acerca de la solicitud. La TCEQ realiza una reunión pública si el Director Ejecutivo determina que hay un grado de interés

público suficiente en la solicitud o si un legislador local lo pide. Una reunión pública no es una audiencia administrativa de lo contencioso.

OPORTUNIDAD DE UNA AUDIENCIA ADMINISTRATIVA DE LO CONTENCIOSO. Después del plazo para presentar comentarios públicos, el Director Ejecutivo considerará todos los comentarios apropiados y preparará una respuesta a todo los comentarios públicos esenciales, pertinentes, o significativos. **A menos que la solicitud haya sido referida directamente a una audiencia administrativa de lo contencioso, la respuesta a los comentarios y la decisión del Director Ejecutivo sobre la solicitud serán enviados por correo a todos los que presentaron un comentario público y a las personas que están en la lista para recibir avisos sobre esta solicitud. Si se reciben comentarios, el aviso también proveerá instrucciones para pedir una reconsideración de la decisión del Director Ejecutivo y para pedir una audiencia administrativa de lo contencioso.** Una audiencia administrativa de lo contencioso es un procedimiento legal similar a un procedimiento legal civil en un tribunal de distrito del estado.

PARA SOLICITAR UNA AUDIENCIA DE CASO IMPUGNADO, USTED DEBE INCLUIR EN SU SOLICITUD LOS SIGUIENTES DATOS: su nombre, dirección, y número de teléfono; el nombre del solicitante y número del permiso; la ubicación y distancia de su propiedad/actividad con respecto a la instalación; una descripción específica de la forma cómo usted sería afectado adversamente por el sitio de una manera no común al público en general; una lista de todas las cuestiones de hecho en disputa que usted presente durante el período de comentarios; y la declaración "[Yo/nosotros] solicito/solicitamos una audiencia de caso impugnado". Si presenta la petición para una audiencia de caso impugnado de parte de un grupo o asociación, debe identificar una persona que representa al grupo para recibir correspondencia en el futuro; identificar el nombre y la dirección de un miembro del grupo que sería afectado adversamente por la planta o la actividad propuesta; proveer la información indicada anteriormente con respecto a la ubicación del miembro afectado y su distancia de la planta o actividad propuesta; explicar cómo y porqué el miembro sería afectado; y explicar cómo los intereses que el grupo desea proteger son pertinentes al propósito del grupo.

Después del cierre de todos los períodos de comentarios y de petición que aplican, el Director Ejecutivo enviará la solicitud y cualquier petición para reconsideración o para una audiencia de caso impugnado a los Comisionados de la TCEQ para su consideración durante una reunión programada de la Comisión.

La Comisión sólo puede conceder una solicitud de una audiencia de caso impugnado sobre los temas que el solicitante haya presentado en sus comentarios oportunos que no fueron retirados posteriormente. **Si se concede una audiencia, el tema de la audiencia estará limitado a cuestiones de hecho en disputa o cuestiones mixtas de hecho y de derecho relacionadas a intereses pertinentes y materiales de calidad del agua que se hayan presentado durante el período de comentarios.**

LISTA DE CORREO. Si somete comentarios públicos, un pedido para una audiencia administrativa de lo contencioso o una reconsideración de la decisión del Director Ejecutivo, la Oficina del Secretario Principal enviará por correo los avisos públicos en relación con la solicitud. Además, puede pedir que la TCEQ ponga su nombre en una o más de las listas correos siguientes (1) la lista de correo permanente para recibir los avisos del solicitante

indicado por nombre y número del permiso específico y/o (2) la lista de correo de todas las solicitudes en un condado específico. Si desea que se agregue su nombre en una de las listas designe cual lista(s) y envíe por correo su pedido a la Oficina del Secretario Principal de la TCEQ.

INFORMACIÓN DISPONIBLE EN LÍNEA. Para detalles sobre el estado de la solicitud, favor de visitar la Base de Datos Integrada de los Comisionados en www.tceq.texas.gov/goto/cid. Para buscar en la base de datos, utilizar el número de permiso para esta solicitud que aparece en la parte superior de este aviso.

CONTACTOS E INFORMACIÓN A LA AGENCIA. Todos los comentarios públicos y solicitudes deben ser presentadas electrónicamente vía <http://www14.tceq.texas.gov/epic/eComment/> o por escrito dirigidos a la Comisión de Texas de Calidad Ambiental, Oficial de la Secretaría (Office of Chief Clerk), MC-105, P.O. Box 13087, Austin, Texas 78711-3087. Tenga en cuenta que cualquier información personal que usted proporcione, incluyendo su nombre, número de teléfono, dirección de correo electrónico y dirección física pasarán a formar parte del registro público de la Agencia. Para obtener más información acerca de esta solicitud de permiso o el proceso de permisos, llame al programa de educación pública de la TCEQ, gratis, al 1-800-687-4040. Si desea información en Español, puede llamar al 1-800-687-4040.

También se puede obtener información adicional del Lennar Homes of Texas Land and Construction, LTD y 2X Worldwide, LLC a la dirección indicada arriba o llamando a Janela Revilla, P.E., Project Engineer/JA Wastewater, LLC, al (737) 864-3476.

Fecha de emisión: 1 de agosto de 2025

Abesha Michael

From: Janela Revilla <jrevilla@jawastewater.com>
Sent: Thursday, July 3, 2025 1:38 PM
To: Abesha Michael
Cc: Jamie Miller
Subject: Re: Application for Proposed (use if new) Permit No. WQ0016835001 - Notice of Deficiency Letter
Attachments: Municipal Disposal New Spanish NORI.docx; wq0016835001-nod response.pdf

Good afternoon Abesha,

Please see the attached response for the Notice of Deficiency and let us know if you have any questions.

Thanks,

Janela Revilla, PE



Janela Revilla, PE
Project Engineer
(737) 864-3476
jrevilla@jawastewater.com
3410 Far West Blvd, Suite 170 Austin, TX 78731

From: Abesha Michael <Abesha.Michael@tceq.texas.gov>
Sent: Thursday, July 3, 2025 9:50 AM
To: Janela Revilla <jrevilla@jawastewater.com>
Cc: Jamie Miller <jmiller@jawastewater.com>
Subject: Application for Proposed (use if new) Permit No. WQ0016835001 - Notice of Deficiency Letter

Dear Ms. Revilla,

The attached Notice of Deficiency letter sent on July 3, 2025, requests additional information needed to declare the application administratively complete. Please send the complete response to my attention by July 17, 2025.

Thank you,



Abesha H. Michael
Applications Review & Processing Team
Water Quality Division Support Section
Water Quality Division, MC 148
PO Box 13087
Austin, Texas 78711
Phone: o: 512-239-4912
Email: abesha.michael@tceq.texas.gov

How is our customer service? Fill out our online customer satisfaction survey at
www.tceq.texas.gov/customersurvey



July 3, 2025

Abesha Michael
Water Quality Assessment Team/Water Quality Division
Texas Commission on Environmental Quality (MC-150)
PO Box 13087
Austin, TX 78711-3087

Good afternoon,

Please see our responses below regarding the Notice of Deficiency for WQ0016835001.

1. Section II, item 15 on page 1 of the Core Data Forms (CDFs): Two different mailing addresses were provided in the 2 CDFs. Only one address can be used on the permit and for permit correspondence. Please verify which address will be used on the permit and for permit correspondence with TCEQ.

*The preferred mailing address is:
Lennar Homes of Texas Land and Construction, LTD
5505 Waterford District Dr
Miami, FL 33126*

2. Signature Page, on page 15 of the administrative report 1.0: Thank you for the signature page of Lennar Homes of Texas Land and Construction, LTD. However, the signature page is not valid because the date signed is June 12, 2024, and the date notarized is June 12, 2025, which are two different dates. The notary is required to witness the signature; therefore, the dates should be the same. Please submit a new original notarized signature page.

*Please see attached signature page from Richard Mott. The "2024" was a typo".
The form is now corrected.*

3. The following is a portion of the NORI which contains information relevant to your application. Please read it carefully and indicate if it contains any errors or omissions. The complete notice will be sent to you once the application is declared administratively complete.

*The applicant preferred address is of Lennar Homes':
5505 Waterford District Dr
Miami, FL 33126*

4. The application indicates that public notices in Spanish are required. After confirming the portion of the NORI above does not contain any errors or omissions, please use the attached template to translate the NORI into Spanish. Only the first and last paragraphs are unique to this application and require translation. Please provide the translated Spanish NORI in a Microsoft Word document.

Please see attached Spanish translation.

Please let us know if you need anything else.

Thank you,

Janela Revilla
Project Engineer
JA Wastewater, LLC

Section 14. Signature Page (Instructions Page 34)

If co-applicants are necessary, each entity must submit an original, separate signature page.

Permit Number:

Applicant: Lennar Homes of Texas Land and Construction, LTD

Certification:

I certify under penalty of law that this document and all attachments were prepared under my direction or supervision in accordance with a system designed to assure that qualified personnel properly gather and evaluate the information submitted. Based on my inquiry of the person or persons who manage the system, or those persons directly responsible for gathering the information, the information submitted is, to the best of my knowledge and belief, true, accurate, and complete. I am aware there are significant penalties for submitting false information, including the possibility of fine and imprisonment for knowing violations.

I further certify that I am authorized under 30 Texas Administrative Code § 305.44 to sign and submit this document, and can provide documentation in proof of such authorization upon request.

Signatory name (typed or printed): Richard Mott

Signatory title: VP of Land Development (Authorized Signatory)

Signature: _____

(Use blue ink)

Date: _____

6/12/2025 R.M.

Subscribed and Sworn to before me by the said Richard Mott

on this 12th day of June, 2025.

My commission expires on the 24 day of July, 2028.

Notary Public

[SEAL]

Bexar
County, Texas

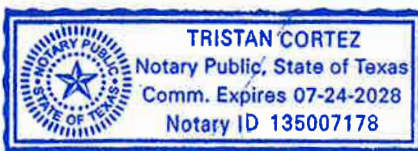

Comisión de Calidad Ambiental del Estado de Texas



AVISO DE RECIBO DE LA SOLICITUD Y EL INTENTO DE OBTENER PERMISO PARA LA CALIDAD DEL AGUA

PERMISO PROPUESTO NO. WQ00

SOLICITUD. *Lennar Homes of Texas Land and Construction, LTD y 2X Worldwide, LLC, 5505 Waterford District Dr, Miami, FL 33126*, ha solicitado a la Comisión de Calidad Ambiental del Estado de Texas (TCEQ) para el propuesto Permiso No. WQ0016835001 de disposición de aguas residuales para autorizar la disposición de aguas residuales tratadas en un volumen que no sobrepasa un flujo promedio diario de *900,000* galones por día mediante *punto de descarga*. La planta y el área de disposición estarán ubicados *aproximadamente a 1,12 millas al noroeste de la intersección de la carretera estatal 130 y la carretera Farm-to-Market 20, cerca de la ciudad de Kingsbury*, en el Condado de *Guadalupe*, Texas *78638*. La TCEQ recibió esta solicitud el *26 de junio de 2025*. La solicitud para el permiso estará disponible para leerla y copiarla en *Biblioteca Pública de Seguin, Mostrador de Circulación, 313 West Nolte Street, Seguin, Texas* antes de la fecha de publicación de este aviso en el periódico. La solicitud (cualquier actualización y aviso inclusive) está disponible electrónicamente en la siguiente página web: <https://www.tceq.texas.gov/permitting/wastewater/pending-permits/tlap-applications>.

Este enlace a un mapa electrónico de la ubicación general del sitio o de la instalación es proporcionado como una cortesía y no es parte de la solicitud o del aviso. Para la ubicación exacta, consulte la solicitud.

<https://gisweb.tceq.texas.gov/LocationMapper/?marker=-97.8892,29.7016&level=18>

[Include the following non-italicized sentence if the facility is located in the Coastal Management Program boundary. The Coastal Management Program boundary is the area along the Texas Coast of the Gulf of México as depicted on the map in 31 TAC §503.1 and includes part or all of the following counties: Cameron, Willacy, Kenedy, Kleberg, Nueces, San Patricio, Aransas, Refugio, Calhoun, Victoria, Jackson, Matagorda, Brazoria, Galveston, Harris, Chambers, Jefferson y Orange.] El Director Ejecutivo de la TCEQ ha revisado esta medida para ver si está de acuerdo con los objetivos y las regulaciones del Programa de Administración Costero de Texas (CMP) de acuerdo con las regulaciones del Consejo Coordinador de la Costa (CCC) y ha determinado que la acción es conforme con las metas y regulaciones pertinentes del CMP.

AVISO DE IDIOMA ALTERNATIVO. El aviso de idioma alternativo en español está disponible en <https://www.tceq.texas.gov/permitting/wastewater/pending-permits/tlap-applications>.

AVISO ADICIONAL. El Director Ejecutivo de la TCEQ ha determinado que la solicitud es administrativamente completa y conducirá una revisión técnica de la solicitud. Después de completar la revisión técnica, el Director Ejecutivo puede preparar un borrador del permiso y

emitirá una Decisión Preliminar sobre la solicitud. **El aviso de la solicitud y la decisión preliminar serán publicados y enviado a los que están en la lista de correo de las personas a lo largo del condado que desean recibir los avisos y los que están en la lista de correo que desean recibir avisos de esta solicitud. El aviso dará la fecha límite para someter comentarios públicos.**

COMENTARIO PUBLICO / REUNION PUBLICA. Usted puede presentar comentarios públicos o pedir una reunión pública sobre esta solicitud. El propósito de una reunión pública es dar la oportunidad de presentar comentarios o hacer preguntas acerca de la solicitud. La TCEQ realiza una reunión pública si el Director Ejecutivo determina que hay un grado de interés público suficiente en la solicitud o si un legislador local lo pide. Una reunión pública no es una audiencia administrativa de lo contencioso.

OPORTUNIDAD DE UNA AUDIENCIA ADMINISTRATIVA DE LO CONTENCIOSO. Después del plazo para presentar comentarios públicos, el Director Ejecutivo considerará todos los comentarios apropiados y preparará una respuesta a todo los comentarios públicos esenciales, pertinentes, o significativos. **A menos que la solicitud haya sido referida directamente a una audiencia administrativa de lo contencioso, la respuesta a los comentarios y la decisión del Director Ejecutivo sobre la solicitud serán enviados por correo a todos los que presentaron un comentario público y a las personas que están en la lista para recibir avisos sobre esta solicitud. Si se reciben comentarios, el aviso también proveerá instrucciones para pedir una reconsideración de la decisión del Director Ejecutivo y para pedir una audiencia administrativa de lo contencioso.** Una audiencia administrativa de lo contencioso es un procedimiento legal similar a un procedimiento legal civil en un tribunal de distrito del estado.

PARA SOLICITAR UNA AUDIENCIA DE CASO IMPUGNADO, USTED DEBE INCLUIR EN SU SOLICITUD LOS SIGUIENTES DATOS: su nombre, dirección, y número de teléfono; el nombre del solicitante y número del permiso; la ubicación y distancia de su propiedad/actividad con respecto a la instalación; una descripción específica de la forma cómo usted sería afectado adversamente por el sitio de una manera no común al público en general; una lista de todas las cuestiones de hecho en disputa que usted presente durante el período de comentarios; y la declaración "[Yo/nosotros] solicito/solicitamos una audiencia de caso impugnado". Si presenta la petición para una audiencia de caso impugnado de parte de un grupo o asociación, debe identificar una persona que representa al grupo para recibir correspondencia en el futuro; identificar el nombre y la dirección de un miembro del grupo que sería afectado adversamente por la planta o la actividad propuesta; proveer la información indicada anteriormente con respecto a la ubicación del miembro afectado y su distancia de la planta o actividad propuesta; explicar cómo y porqué el miembro sería afectado; y explicar cómo los intereses que el grupo desea proteger son pertinentes al propósito del grupo.

Después del cierre de todos los períodos de comentarios y de petición que aplican, el Director Ejecutivo enviará la solicitud y cualquier petición para reconsideración o para una audiencia de caso impugnado a los Comisionados de la TCEQ para su consideración durante una reunión programada de la Comisión.

La Comisión sólo puede conceder una solicitud de una audiencia de caso impugnado sobre los temas que el solicitante haya presentado en sus comentarios oportunos que no fueron

retirados posteriormente. **Si se concede una audiencia, el tema de la audiencia estará limitado a cuestiones de hecho en disputa o cuestiones mixtas de hecho y de derecho relacionadas a intereses pertinentes y materiales de calidad del agua que se hayan presentado durante el período de comentarios.**

LISTA DE CORREO. Si somete comentarios públicos, un pedido para una audiencia administrativa de lo contencioso o una reconsideración de la decisión del Director Ejecutivo, la Oficina del Secretario Principal enviará por correo los avisos públicos en relación con la solicitud. Además, puede pedir que la TCEQ ponga su nombre en una o más de las listas correos siguientes (1) la lista de correo permanente para recibir los avisos del solicitante indicado por nombre y número del permiso específico y/o (2) la lista de correo de todas las solicitudes en un condado específico. Si desea que se agregue su nombre en una de las listas designe cual lista(s) y envía por correo su pedido a la Oficina del Secretario Principal de la TCEQ.

INFORMACIÓN DISPONIBLE EN LÍNEA. Para detalles sobre el estado de la solicitud, favor de visitar la Base de Datos Integrada de los Comisionados en www.tceq.texas.gov/goto/cid. Para buscar en la base de datos, utilizar el número de permiso para esta solicitud que aparece en la parte superior de este aviso.

CONTACTOS E INFORMACIÓN A LA AGENCIA. Todos los comentarios públicos y solicitudes deben ser presentadas electrónicamente vía <http://www14.tceq.texas.gov/epic/eComment/> o por escrito dirigidos a la Comisión de Texas de Calidad Ambiental, Oficial de la Secretaría (Office of Chief Clerk), MC-105, P.O. Box 13087, Austin, Texas 78711-3087. Tenga en cuenta que cualquier información personal que usted proporcione, incluyendo su nombre, número de teléfono, dirección de correo electrónico y dirección física pasarán a formar parte del registro público de la Agencia. Para obtener más información acerca de esta solicitud de permiso o el proceso de permisos, llame al programa de educación pública de la TCEQ, gratis, al 1-800-687-4040. Si desea información en Español, puede llamar al 1-800-687-4040.

También se puede obtener información adicional del *Lennar Homes of Texas Land and Construction, LTD y 2X Worldwide, LLC* a la dirección indicada arriba o llamando a *Janela Revilla, P.E., Project Engineer/JA Wastewater, LLC*, al (737) 864-3476..

Fecha de emisión: *[Date notice issued]*

2X WORLDWIDE
WATER RESOURCE RECOVERY FACILITY (WRRF)

**WATER QUALITY APPLICATION FOR A NEW
TEXAS POLLUTANT DISCHARGE
ELIMINATION SYSTEM (TPDES) PERMIT**

SUBMITTED TO
TEXAS COMMISSION ON ENVIRONMENTAL QUALITY

JUNE 2025





TEXAS COMMISSION ON ENVIRONMENTAL QUALITY

DOMESTIC WASTEWATER PERMIT APPLICATION CHECKLIST

Complete and submit this checklist with the application.

APPLICANT NAME: Lennar Homes of Texas Land and Construction, LTD and 2X Worldwide, LLC

PERMIT NUMBER (If new, leave blank): WQ00

Indicate if each of the following items is included in your application.

	Y	N		Y	N
Administrative Report 1.0	<input checked="" type="checkbox"/>	<input type="checkbox"/>	Original USGS Map	<input checked="" type="checkbox"/>	<input type="checkbox"/>
Administrative Report 1.1	<input checked="" type="checkbox"/>	<input type="checkbox"/>	Affected Landowners Map	<input checked="" type="checkbox"/>	<input type="checkbox"/>
SPIF	<input checked="" type="checkbox"/>	<input type="checkbox"/>	Landowner Disk or Labels	<input checked="" type="checkbox"/>	<input type="checkbox"/>
Core Data Form	<input checked="" type="checkbox"/>	<input type="checkbox"/>	Buffer Zone Map	<input checked="" type="checkbox"/>	<input type="checkbox"/>
Summary of Application (PLS)	<input checked="" type="checkbox"/>	<input type="checkbox"/>	Flow Diagram	<input checked="" type="checkbox"/>	<input type="checkbox"/>
Public Involvement Plan Form	<input checked="" type="checkbox"/>	<input type="checkbox"/>	Site Drawing	<input checked="" type="checkbox"/>	<input type="checkbox"/>
Technical Report 1.0	<input checked="" type="checkbox"/>	<input type="checkbox"/>	Original Photographs	<input checked="" type="checkbox"/>	<input type="checkbox"/>
Technical Report 1.1	<input checked="" type="checkbox"/>	<input type="checkbox"/>	Design Calculations	<input checked="" type="checkbox"/>	<input type="checkbox"/>
Worksheet 2.0	<input checked="" type="checkbox"/>	<input type="checkbox"/>	Solids Management Plan	<input checked="" type="checkbox"/>	<input type="checkbox"/>
Worksheet 2.1	<input type="checkbox"/>	<input checked="" type="checkbox"/>	Water Balance	<input type="checkbox"/>	<input checked="" type="checkbox"/>
Worksheet 3.0	<input type="checkbox"/>	<input checked="" type="checkbox"/>			
Worksheet 3.1	<input type="checkbox"/>	<input checked="" type="checkbox"/>			
Worksheet 3.2	<input type="checkbox"/>	<input checked="" type="checkbox"/>			
Worksheet 3.3	<input type="checkbox"/>	<input checked="" type="checkbox"/>			
Worksheet 4.0	<input type="checkbox"/>	<input checked="" type="checkbox"/>			
Worksheet 5.0	<input type="checkbox"/>	<input checked="" type="checkbox"/>			
Worksheet 6.0	<input type="checkbox"/>	<input checked="" type="checkbox"/>			
Worksheet 7.0	<input type="checkbox"/>	<input checked="" type="checkbox"/>			

For TCEQ Use Only

Segment Number _____ County _____
Expiration Date _____ Region _____
Permit Number _____



TEXAS COMMISSION ON ENVIRONMENTAL QUALITY

**DOMESTIC WASTEWATER PERMIT APPLICATION
ADMINISTRATIVE REPORT 1.0**

For any questions about this form, please contact the Applications Review and Processing Team at 512-239-4671.

Section 1. Application Fees (Instructions Page 26)

Indicate the amount submitted for the application fee (check only one).

Flow	New/Major Amendment	Renewal
<0.05 MGD	\$350.00 <input type="checkbox"/>	\$315.00 <input type="checkbox"/>
≥0.05 but <0.10 MGD	\$550.00 <input type="checkbox"/>	\$515.00 <input type="checkbox"/>
≥0.10 but <0.25 MGD	\$850.00 <input type="checkbox"/>	\$815.00 <input type="checkbox"/>
≥0.25 but <0.50 MGD	\$1,250.00 <input type="checkbox"/>	\$1,215.00 <input type="checkbox"/>
≥0.50 but <1.0 MGD	\$1,650.00 <input checked="" type="checkbox"/>	\$1,615.00 <input type="checkbox"/>
≥1.0 MGD	\$2,050.00 <input type="checkbox"/>	\$2,015.00 <input type="checkbox"/>

Minor Amendment (for any flow) \$150.00 ☐

Payment Information:

Mailed Check/Money Order Number:
Check/Money Order Amount:
Name Printed on Check:
EPAY Voucher Number:
Copy of Payment Voucher enclosed? Yes ☒

Section 2. Type of Application (Instructions Page 26)

a. Check the box next to the appropriate authorization type.

- ☐ Publicly Owned Domestic Wastewater
☒ Privately-Owned Domestic Wastewater
☐ Conventional Water Treatment

b. Check the box next to the appropriate facility status.

- ☐ Active ☒ Inactive

TCEQ ePay Voucher Receipt

Transaction Information

Voucher Number:	770500
Trace Number:	582EA000671939
Date:	06/11/2025 01:42 PM
Payment Method:	CC - Authorization 0000089280
Voucher Amount:	\$1,600.00
Fee Type:	WW PERMIT - FACILITY WITH FLOW >= .50 & < 1.0 MGD - NEW AND MAJOR AMENDMENTS
ePay Actor:	RICHARD CLINTON MOTT

Payment Contact Information

Name:	RICHARD MOTT
Company:	LENNAR HOMES OF TEXAS LAND AND CONS
Address:	5505 WATERFORD DISTRICT DR, MIAMI, TX 33126
Phone:	210-889-5516

Site Information

Site Name:	2X WORLDWIDE WWTP
Site Location:	1.12 MILES NW OF THE INTERSECTION SH 130 & FM 20

Customer Information

Customer Name:	LENNAR HOMES OF TEXAS LAND AND CONSTRUCTION LTD
Customer Address:	5505 WATERFORD DISTRICT DR, MIAMI, FL 33126

TCEQ ePay Voucher Receipt

Transaction Information

Voucher Number:	770501
Trace Number:	582EA000671939
Date:	06/11/2025 01:42 PM
Payment Method:	CC - Authorization 0000089280
Voucher Amount:	\$50.00
Fee Type:	30 TAC 305.53B WQ NOTIFICATION FEE
ePay Actor:	RICHARD CLINTON MOTT

Payment Contact Information

Name:	RICHARD MOTT
Company:	LENNAR HOMES OF TEXAS LAND AND CONS
Address:	5505 WATERFORD DISTRICT DR, MIAMI, TX 33126
Phone:	210-889-5516

c. Check the box next to the appropriate permit type.

- ☒ TPDES Permit
☐ TLAP
☐ TPDES Permit with TLAP component
☐ Subsurface Area Drip Dispersal System (SADDS)

d. Check the box next to the appropriate application type

- ☒ New
☐ Major Amendment with Renewal
☐ Major Amendment without Renewal
☐ Renewal without changes
☐ Minor Amendment with Renewal
☐ Minor Amendment without Renewal
☐ Minor Modification of permit

e. For amendments or modifications, describe the proposed changes:

f. For existing permits:

Permit Number: WQ00

EPA I.D. (TPDES only): TX

Expiration Date:

Section 3. Facility Owner (Applicant) and Co-Applcant Information (Instructions Page 26)

A. The owner of the facility must apply for the permit.

What is the Legal Name of the entity (applicant) applying for this permit?

Lennar Homes of Texas Land and Construction, LTD

(The legal name must be spelled exactly as filed with the Texas Secretary of State, County, or in the legal documents forming the entity.)

If the applicant is currently a customer with the TCEQ, what is the Customer Number (CN)?
You may search for your CN on the TCEQ website at <http://www15.tceq.texas.gov/crpub/>

CN: 602412207

What is the name and title of the person signing the application? The person must be an executive official meeting signatory requirements in 30 TAC § 305.44.

Prefix: Mr.

Last Name, First Name: Mott, Richard

Title: VP of Land Development (Authorized Signatory) Credential:

B. Co-applicant information. Complete this section only if another person or entity is required to apply as a co-permittee.

What is the Legal Name of the co-applicant applying for this permit?

2X Worldwide, LLC

(The legal name must be spelled exactly as filed with the TX SOS, with the County, or in the legal documents forming the entity.)

If the co-applicant is currently a customer with the TCEQ, what is the Customer Number (CN)?
You may search for your CN on the TCEQ website at: <http://www15.tceq.texas.gov/crpub/>

CN:

What is the name and title of the person signing the application? The person must be an executive official meeting signatory requirements in 30 TAC § 305.44.

Prefix: Mr.

Last Name, First Name: Jones, John Paul

Title: Authorized Signatory

Credential:

Provide a brief description of the need for a co-permittee: Landowner is a co-applicant

C. Core Data Form

Complete the Core Data Form for each customer and include as an attachment. If the customer type selected on the Core Data Form is **Individual**, complete **Attachment 1** of Administrative Report 1.0. Core Data Form (Lennar Homes of Texas Land and Construction, LTD) and Core Data Form (2x Worldwide, LLC)

Section 4. Application Contact Information (Instructions Page 27)

This is the person(s) TCEQ will contact if additional information is needed about this application. Provide a contact for administrative questions and technical questions.

A. Prefix: Ms.

Last Name, First Name: Revilla, Janela

Title: Project Engineer

Credential: P.E.

Organization Name: JA Wastewater, LLC

Mailing Address: 3410 Far West Blvd, Ste 170 City, State, Zip Code: Austin, TX 78731

Phone No.: (737) 864-3476

E-mail Address: jrevilla@jawastewater.com

Check one or both: ☒ Administrative Contact ☒ Technical Contact

B. Prefix: Ms.

Last Name, First Name: Miller, Jamie

Title: President

Credential: P.E.

Organization Name: JA Wastewater, LLC

Mailing Address: 3410 Far West Blvd, Ste 170 City, State, Zip Code: Austin, TX 78731

Phone No.: (970) 443-9096

E-mail Address: jmiller@jawastewater.com

Check one or both: ☒ Administrative Contact ☒ Technical Contact

Section 5. Permit Contact Information (Instructions Page 27)

Provide the names and contact information for two individuals that can be contacted throughout the permit term.

A. Prefix: Ms.

Last Name, First Name: Revilla, Janela

Title: Project Engineer

Credential: P.E.

Organization Name: JA Wastewater, LLC

Mailing Address: 3410 Far West Blvd, Ste 170 City, State, Zip Code: Austin, TX 78731

Phone No.: (737) 864-3476

E-mail Address: jrevilla@jawastewater.com

B. Prefix: Ms.

Last Name, First Name: Miller, Jamie

Title: President

Credential: P.E.

Organization Name: JA Wastewater, LLC

Mailing Address: 3410 Far West Blvd, Ste 170 City, State, Zip Code: Austin, TX 78731

Phone No.: (970) 443-9096

E-mail Address: jmiller@jawastewater.com

Section 6. Billing Contact Information (Instructions Page 27)

The permittee is responsible for paying the annual fee. The annual fee will be assessed to permits ***in effect on September 1 of each year***. The TCEQ will send a bill to the address provided in this section. The permittee is responsible for terminating the permit when it is no longer needed (using form TCEQ-20029).

Prefix: Mr.

Last Name, First Name: Mott, Richard

Title: VP of Land Development (Authorized Signatory) Credential:

Organization Name: Lennar Homes of Texas Land and Construction, LTD

Mailing Address: 5505 Waterford District Dr City, State, Zip Code: Miami, FL 33126

Phone No.: (210) 889-5516

E-mail Address: richard.mott@lennar.com

Section 7. DMR/MER Contact Information (Instructions Page 27)

Provide the name and complete mailing address of the person delegated to receive and submit Discharge Monitoring Reports (DMR) (EPA 3320-1) or maintain Monthly Effluent Reports (MER).

Prefix: Mr.

Last Name, First Name: Mott, Richard

Title: VP of Land Development (Authorized Signatory) Credential:

Organization Name: Lennar Homes of Texas Land and Construction, LTD

Mailing Address: 5505 Waterford District Dr City, State, Zip Code: Miami, FL 33126

Phone No.: (210) 889-5516

E-mail Address: richard.mott@lennar.com

Section 8. Public Notice Information (Instructions Page 27)

A. Individual Publishing the Notices

Prefix: Ms.

Last Name, First Name: Revilla, Janela

Title: Project Engineer

Credential: P.E.

Organization Name: JA Wastewater, LLC

Mailing Address: 3410 Far West Blvd, Ste 170 City, State, Zip Code: Austin, TX 78731

Phone No.: (737) 864-3476

E-mail Address: jrevilla@jawastewater.com

B. Method for Receiving Notice of Receipt and Intent to Obtain a Water Quality Permit Package

Indicate by a check mark the preferred method for receiving the first notice and instructions:

☒ E-mail Address

☐ Fax

☐ Regular Mail

C. Contact permit to be listed in the Notices

Prefix: Ms.

Last Name, First Name: Revilla, Janela

Title: Project Engineer

Credential: P.E.

Organization Name: JA Wastewater, LLC

Mailing Address: 3410 Far West Blvd, Ste 170 City, State, Zip Code: Austin, TX 78731

Phone No.: (737) 864-3476

E-mail Address: jrevilla@jawastewater.com

D. Public Viewing Information

If the facility or outfall is located in more than one county, a public viewing place for each county must be provided.

Public building name: Seguin Public Library

Location within the building: Circulation Desk

Physical Address of Building: 313 W Nolte St

City: Seguin

County: Guadalupe

Contact (Last Name, First Name): Arce, Anna

Phone No.: (830)401-2422 Ext.:

E. Bilingual Notice Requirements

This information **is required** for **new, major amendment, minor amendment or minor modification, and renewal** applications.

This section of the application is only used to determine if alternative language notices will be needed. Complete instructions on publishing the alternative language notices will be in your public notice package.

Please call the bilingual/ESL coordinator at the nearest elementary and middle schools and obtain the following information to determine whether an alternative language notices are required.

1. Is a bilingual education program required by the Texas Education Code at the elementary or middle school nearest to the facility or proposed facility?

☒ Yes

☐ No

If **no**, publication of an alternative language notice is not required; **skip to** Section 9 below.

2. Are the students who attend either the elementary school or the middle school enrolled in a bilingual education program at that school?

☒ Yes

☐ No

3. Do the students at these schools attend a bilingual education program at another location?

☐ Yes ☒ No

4. Would the school be required to provide a bilingual education program but the school has waived out of this requirement under 19 TAC §89.1205(g)?

☐ Yes ☒ No

5. If the answer is **yes** to **question 1, 2, 3, or 4**, public notices in an alternative language are required. Which language is required by the bilingual program? Spanish

F. Summary of Application in Plain Language Template

Complete the F. Summary of Application in Plain Language Template (TCEQ Form 20972), also known as the plain language summary or PLS, and include as an attachment.

Attachment: Plain Language Summary

G. Public Involvement Plan Form

Complete the Public Involvement Plan Form (TCEQ Form 20960) for each application for a **new permit or major amendment to a permit** and include as an attachment.

Attachment: Public Involvement Plan

Section 9. Regulated Entity and Permitted Site Information (Instructions Page 29)

A. If the site is currently regulated by TCEQ, provide the Regulated Entity Number (RN) issued to this site. **RN**

Search the TCEQ's Central Registry at <http://www15.tceq.texas.gov/crpub/> to determine if the site is currently regulated by TCEQ.

B. Name of project or site (the name known by the community where located):

2X Worldwide WRRF

C. Owner of treatment facility: Lennar Homes of Texas Land and Construction, LTD

Ownership of Facility: ☐ Public ☒ Private ☐ Both ☐ Federal

D. Owner of land where treatment facility is or will be:

Prefix: Mr.

Last Name, First Name: Jones, John Paul

Title: Authorized Signatory

Credential:

Organization Name: 2X Worldwide, LLC

Mailing Address: PO Box 1944

City, State, Zip Code: Gonzales, TX 78629

Phone No.: (830) 857-0123

E-mail Address: jpjonesii@yahoo.com

If the landowner is not the same person as the facility owner or co-applicant, attach a lease agreement or deed recorded easement. See instructions.

Attachment:

E. Owner of effluent disposal site:

Prefix: _

Last Name, First Name:

Title: _

Credential:

Organization Name:

Mailing Address: _

City, State, Zip Code:

Phone No.: _

E-mail Address:

If the landowner is not the same person as the facility owner or co-applicant, attach a lease agreement or deed recorded easement. See instructions.

Attachment:

F. Owner sewage sludge disposal site (if authorization is requested for sludge disposal on property owned or controlled by the applicant):

Prefix: _

Last Name, First Name:

Title: _

Credential:

Organization Name:

Mailing Address: _

City, State, Zip Code:

Phone No.: _

E-mail Address:

If the landowner is not the same person as the facility owner or co-applicant, attach a lease agreement or deed recorded easement. See instructions.

Attachment:

Section 10. TPDES Discharge Information (Instructions Page 31)

A. Is the wastewater treatment facility location in the existing permit accurate?

☐

Yes

☒

No

If **no**, or a new permit application, please give an accurate description:

The facility is located approximately 1.12 miles northwest of the intersection of State Hwy 130 and Farm-to-Market Rd 20 near the city of Kingsbury, TX 78638

B. Are the point(s) of discharge and the discharge route(s) in the existing permit correct?

☐

Yes

☒

No

If **no**, or a new or amendment permit application, provide an accurate description of the point of discharge and the discharge route to the nearest classified segment as defined in 30 TAC Chapter 307:

The discharge point flows into an unnamed intermittent stream, thence to Soil Conservation Service Site 12 Reservoir, thence to York Creek, thence to Segment 1808 of the lower San Marcos River in the Guadalupe River Basin

City nearest the outfall(s): Kingsbury

County in which the outfalls(s) is/are located: Guadalupe

C. Is or will the treated wastewater discharge to a city, county, or state highway right-of-way, or a flood control district drainage ditch?

☐

Yes

☒

No

If **yes**, indicate by a check mark if:

- ☐ Authorization granted ☐ Authorization pending

For **new and amendment** applications, provide copies of letters that show proof of contact and the approval letter upon receipt.

Attachment:

- D. For all applications involving an average daily discharge of 5 MGD or more, provide the names of all counties located within 100 statute miles downstream of the point(s) of discharge:

Section 11. TLAP Disposal Information (Instructions Page 32)

- A. For TLAPs, is the location of the effluent disposal site in the existing permit accurate?

☐ Yes ☐ No

If **no, or a new or amendment permit application**, provide an accurate description of the disposal site location:

- B. City nearest the disposal site:

- C. County in which the disposal site is located:

- D. For **TLAPs**, describe the routing of effluent from the treatment facility to the disposal site:

- E. For **TLAPs**, please identify the nearest watercourse to the disposal site to which rainfall runoff might flow if not contained:

Section 12. Miscellaneous Information (Instructions Page 32)

- A. Is the facility located on or does the treated effluent cross American Indian Land?

☐ Yes ☒ No

- B. If the existing permit contains an onsite sludge disposal authorization, is the location of the sewage sludge disposal site in the existing permit accurate?

☐ Yes ☐ No ☒ Not Applicable

If No, or if a new onsite sludge disposal authorization is being requested in this permit application, provide an accurate location description of the sewage sludge disposal site.

C. Did any person formerly employed by the TCEQ represent your company and get paid for service regarding this application?

☐ Yes ☒ No

If yes, list each person formerly employed by the TCEQ who represented your company and was paid for service regarding the application:

D. Do you owe any fees to the TCEQ?

☐ Yes ☒ No

If yes, provide the following information:

Account number:

Amount past due:

E. Do you owe any penalties to the TCEQ?

☐ Yes ☒ No

If yes, please provide the following information:

Enforcement order number:

Amount past due:

Section 13. Attachments (Instructions Page 33)

Indicate which attachments are included with the Administrative Report. Check all that apply:

☐ Lease agreement or deed recorded easement, if the land where the treatment facility is located or the effluent disposal site are not owned by the applicant or co-applicant.

☒ Original full-size USGS Topographic Map with the following information:

- Applicant's property boundary
- Treatment facility boundary
- Labeled point of discharge for each discharge point (TPDES only)
- Highlighted discharge route for each discharge point (TPDES only)
- Onsite sewage sludge disposal site (if applicable)
- Effluent disposal site boundaries (TLAP only)
- New and future construction (if applicable)
- 1 mile radius information
- 3 miles downstream information (TPDES only)
- All ponds.

☐ Attachment 1 for Individuals as co-applicants

☐ Other Attachments. Please specify:

Section 14. Signature Page (Instructions Page 34)

If co-applicants are necessary, each entity must submit an original, separate signature page.

Permit Number:

Applicant: Lennar Homes of Texas Land and Construction, LTD

Certification:

I certify under penalty of law that this document and all attachments were prepared under my direction or supervision in accordance with a system designed to assure that qualified personnel properly gather and evaluate the information submitted. Based on my inquiry of the person or persons who manage the system, or those persons directly responsible for gathering the information, the information submitted is, to the best of my knowledge and belief, true, accurate, and complete. I am aware there are significant penalties for submitting false information, including the possibility of fine and imprisonment for knowing violations.

I further certify that I am authorized under 30 Texas Administrative Code § 305.44 to sign and submit this document, and can provide documentation in proof of such authorization upon request.

Signatory name (typed or printed): Richard Mott

Signatory title: VP of Land Development (Authorized Signatory)

Signature: _____

(Use blue ink)

Date: _____

6/12/2024

Subscribed and Sworn to before me by the said Richard Mott

on this 12th day of June, 2025.

My commission expires on the 24 day of July, 2028.

Notary Public

[SEAL]

Bexar
County, Texas

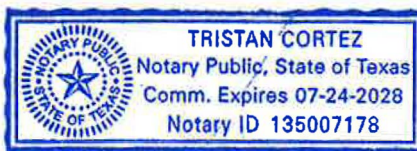

Section 14. Signature Page (Instructions Page 34)

If co-applicants are necessary, each entity must submit an original, separate signature page.

Permit Number:

Applicant: 2X Worldwide, LLC

Certification:

I certify under penalty of law that this document and all attachments were prepared under my direction or supervision in accordance with a system designed to assure that qualified personnel properly gather and evaluate the information submitted. Based on my inquiry of the person or persons who manage the system, or those persons directly responsible for gathering the information, the information submitted is, to the best of my knowledge and belief, true, accurate, and complete. I am aware there are significant penalties for submitting false information, including the possibility of fine and imprisonment for knowing violations.

I further certify that I am authorized under 30 Texas Administrative Code § 305.44 to sign and submit this document, and can provide documentation in proof of such authorization upon request.

Signatory name (typed or printed): John Paul Jones

Signatory title: Authorized Signatory

Signature: _____

(Use blue ink)

Date: 20-Jun-2025

Subscribed and Sworn to before me by the said John Paul Jones

on this 20 day of June, 20 25.

My commission expires on the 29 day of June, 20 26.

[Signature]
Notary Public

Bexar
County, Texas

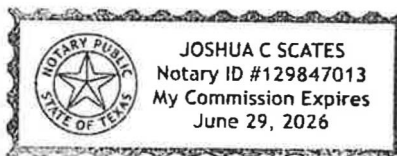

[SEAL]

DOMESTIC WASTEWATER PERMIT APPLICATION ADMINISTRATIVE REPORT 1.0

The following information is required for new and amendment applications.

Section 1. Affected Landowner Information (Instructions Page 36)

A. Indicate by a check mark that the landowners map or drawing, with scale, includes the following information, as applicable:

- ☒ The applicant's property boundaries
- ☒ The facility site boundaries within the applicant's property boundaries
- ☒ The distance the buffer zone falls into adjacent properties and the property boundaries of the landowners located within the buffer zone
- ☒ The property boundaries of all landowners surrounding the applicant's property (Note: if the application is a major amendment for a lignite mine, the map must include the property boundaries of all landowners adjacent to the new facility (ponds).)
- ☒ The point(s) of discharge and highlighted discharge route(s) clearly shown for one mile downstream
- ☒ The property boundaries of the landowners located on both sides of the discharge route for one full stream mile downstream of the point of discharge
- ☐ The property boundaries of the landowners along the watercourse for a one-half mile radius from the point of discharge if the point of discharge is into a lake, bay, estuary, or affected by tides
- ☐ The boundaries of the effluent disposal site (for example, irrigation area or subsurface drainfield site) and all evaporation/holding ponds within the applicant's property
- ☐ The property boundaries of all landowners surrounding the effluent disposal site
- ☐ The boundaries of the sludge land application site (for land application of sewage sludge for beneficial use) and the property boundaries of landowners surrounding the applicant's property boundaries where the sewage sludge land application site is located
- ☐ The property boundaries of landowners within one-half mile in all directions from the applicant's property boundaries where the sewage sludge disposal site (for example, sludge surface disposal site or sludge monofill) is located

B. ☒ Indicate by a check mark that a separate list with the landowners' names and mailing addresses cross-referenced to the landowner's map has been provided.

C. ☒ Indicate by a check mark that the landowners list has also been provided as mailing labels in electronic format (Avery 5160).

D. Provide the source of the landowners' names and mailing addresses: Guadalupe County Appraisal District

E. As required by *Texas Water Code § 5.115*, is any permanent school fund land affected by this application?

☐ Yes ☒ No

If **yes**, provide the location and foreseeable impacts and effects this application has on the land(s):

Section 2. Original Photographs (Instructions Page 38)

Provide original ground level photographs. Indicate with checkmarks that the following information is provided.

- ☒ At least one original photograph of the new or expanded treatment unit location
- ☒ At least two photographs of the existing/proposed point of discharge and as much area downstream (photo 1) and upstream (photo 2) as can be captured. If the discharge is to an open water body (e.g., lake, bay), the point of discharge should be in the right or left edge of each photograph showing the open water and with as much area on each respective side of the discharge as can be captured.
- ☐ At least one photograph of the existing/proposed effluent disposal site
- ☒ A plot plan or map showing the location and direction of each photograph

Section 3. Buffer Zone Map (Instructions Page 38)

A. Buffer zone map. Provide a buffer zone map on 8.5 x 11-inch paper with all of the following information. The applicant's property line and the buffer zone line may be distinguished by using dashes or symbols and appropriate labels.

- The applicant's property boundary;
- The required buffer zone; and
- Each treatment unit; and
- The distance from each treatment unit to the property boundaries.

B. Buffer zone compliance method. Indicate how the buffer zone requirements will be met. Check all that apply.

- ☒ Ownership
- ☐ Restrictive easement
- ☐ Nuisance odor control
- ☐ Variance

C. Unsuitable site characteristics. Does the facility comply with the requirements regarding unsuitable site characteristic found in 30 TAC § 309.13(a) through (d)?

- ☒ Yes ☐ No

DOMESTIC WASTEWATER PERMIT APPLICATION

SUPPLEMENTAL PERMIT INFORMATION FORM (SPIF)

This form applies to TPDES permit applications only. Complete and attach the Supplemental Permit information Form (SPIF) (TCEQ Form 20971).

Attachment: SPIF Form and SPIF Map

TEXAS COMMISSION ON ENVIRONMENTAL QUALITY

SUPPLEMENTAL PERMIT INFORMATION FORM (SPIF)

FOR AGENCIES REVIEWING DOMESTIC OR INDUSTRIAL TPDES WASTEWATER PERMIT APPLICATIONS

TCEQ USE ONLY:

Application type: ____Renewal ____Major Amendment ____Minor Amendment ____New

County: _____ Segment Number: _____

Admin Complete Date: _____

Agency Receiving SPIF:

____ Texas Historical Commission

____ U.S. Fish and Wildlife

____ Texas Parks and Wildlife Department

____ U.S. Army Corps of Engineers

This form applies to TPDES permit applications only. (Instructions, Page 53)

Complete this form as a separate document. TCEQ will mail a copy to each agency as required by our agreement with EPA. If any of the items are not completely addressed or further information is needed, we will contact you to provide the information before issuing the permit. Address each item completely.

Do not refer to your response to any item in the permit application form. Provide each attachment for this form separately from the Administrative Report of the application. The application will not be declared administratively complete without this SPIF form being completed in its entirety including all attachments. Questions or comments concerning this form may be directed to the Water Quality Division's Application Review and Processing Team by email at WQ-ARPTeam@tceq.texas.gov or by phone at (512) 239-4671.

The following applies to all applications:

1. Permittee: Lennar Homes of Texas Land and Construction, LTD and 2X Worldwide, LLC

Permit No. WQ00 _

EPA ID No. TX

Address of the project (or a location description that includes street/highway, city/vicinity, and county):

The facility is located approximately 1.12 miles northwest of the intersection of State Hwy 130 and Farm-to-Market Rd 20 near the city of Kingsbury, TX 78638

Provide the name, address, phone and fax number of an individual that can be contacted to answer specific questions about the property.

Prefix (Mr., Ms., Miss): Mr.

First and Last Name: Richard Mott

Credential (P.E, P.G., Ph.D., etc.):

Title: VP of Land Development (Authorized Signatory)

Mailing Address: 5505 Waterford District Dr

City, State, Zip Code: Miami, FL 33126

Phone No.: (210) 889-5516 Ext.: Fax No.:

E-mail Address: richard.mott@lennar.com

2. List the county in which the facility is located: Guadalupe
3. If the property is publicly owned and the owner is different than the permittee/applicant, please list the owner of the property.

4. Provide a description of the effluent discharge route. The discharge route must follow the flow of effluent from the point of discharge to the nearest major watercourse (from the point of discharge to a classified segment as defined in 30 TAC Chapter 307). If known, please identify the classified segment number.

The discharge point flows into an unnamed intermittent stream, thence to Soil Conservation Service Site 12 Reservoir, thence to York Creek, thence to Segment 1808 of the lower San Marcos River in the Guadalupe River Basin.

5. Please provide a separate 7.5-minute USGS quadrangle map with the project boundaries plotted and a general location map showing the project area. Please highlight the discharge route from the point of discharge for a distance of one mile downstream. (This map is required in addition to the map in the administrative report).

Provide original photographs of any structures 50 years or older on the property.

Does your project involve any of the following? Check all that apply.

- ☐ Proposed access roads, utility lines, construction easements
- ☐ Visual effects that could damage or detract from a historic property's integrity
- ☐ Vibration effects during construction or as a result of project design
- ☐ Additional phases of development that are planned for the future
- ☐ Sealing caves, fractures, sinkholes, other karst features

☐ Disturbance of vegetation or wetlands

1. List proposed construction impact (surface acres to be impacted, depth of excavation, sealing of caves, or other karst features):

2. Describe existing disturbances, vegetation, and land use:

The project site is undeveloped land.

THE FOLLOWING ITEMS APPLY ONLY TO APPLICATIONS FOR NEW TPDES PERMITS AND MAJOR AMENDMENTS TO TPDES PERMITS

3. List construction dates of all buildings and structures on the property:

4. Provide a brief history of the property, and name of the architect/builder, if known.

The project site will be developed by Lennar Homes of Texas Land and Construction, LTD.



U.S. DEPARTMENT OF THE INTERIOR
U.S. GEOLOGICAL SURVEY

2X WORLDWIDE WATER RESOURCE RECOVERY FACILITY (WRRF) SPIF Map

GERONIMO QUADRANGLE
TEXAS - GUADALUPE COUNTY
7.5-MINUTE TOPO

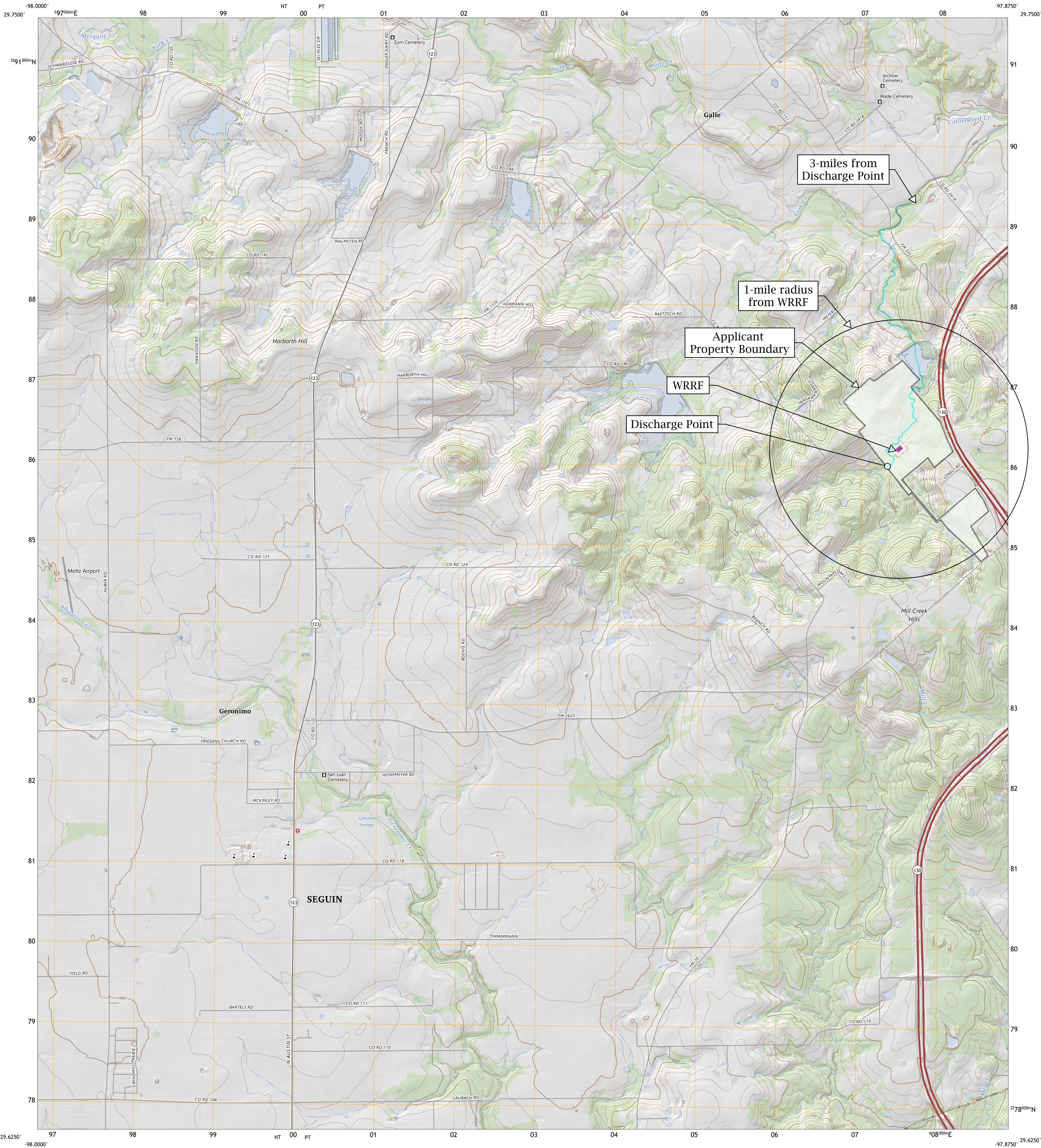

Produced by the United States Geological Survey

North American Datum of 1983 (NAD83)
World Geodetic System of 1984 (WGS84). Projection and
1 000-meter grid/Universal Transverse Mercator, Zone 14R.
Data is provided by The National Map (TNM), is the best available at the time of map
generation, and includes data content from supporting themes of Elevation,
Hydrography, Geographic Names, Boundaries, Transportation, Structures, Land Cover,
and Orthoimagery. Refer to associated Federal Geographic Data Committee (FGDC)
Metadata for additional source data information.

This map is not a legal document. Boundaries may be generalized for this map scale.
Private lands within government reservations may not be shown. Obtain permission
before entering private lands. Temporal changes may have occurred since these data
were collected and some data may no longer represent actual surface conditions.

Learn About The National Map: <https://nationalmap.gov>

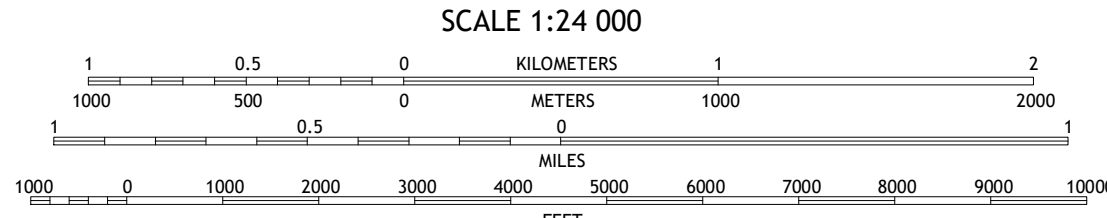
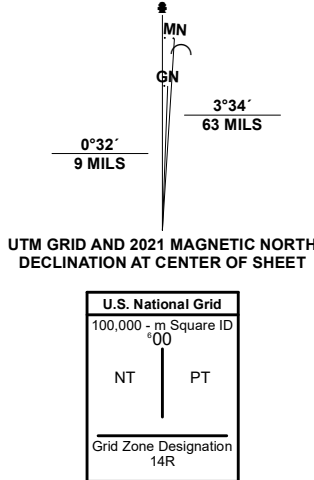

CONTOUR INTERVAL 10 FEET
NORTH AMERICAN VERTICAL DATUM OF 1988
CONTOUR SMOOTHNESS = Medium

USER DEFINED CONTENT



QUADRANGLE LOCATION

Hunter	San Marcos South	Martindale
New Braunfels East	Geronimo	Kingsbury
McQueeney	Seguin	Darst Creek

ADJOINING QUADRANGLES

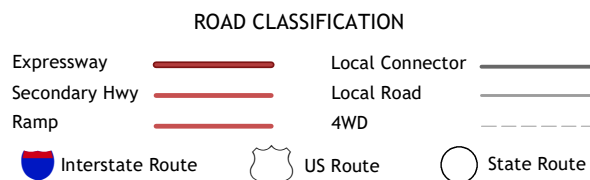

GERONIMO, TX
2025





U.S. DEPARTMENT OF THE INTERIOR
U.S. GEOLOGICAL SURVEY

2X WORLDWIDE
WATER RESOURCE RECOVERY FACILITY (WRRF)
SPIF Map

KINGSBURY QUADRANGLE
TEXAS
7.5-MINUTE TOPO

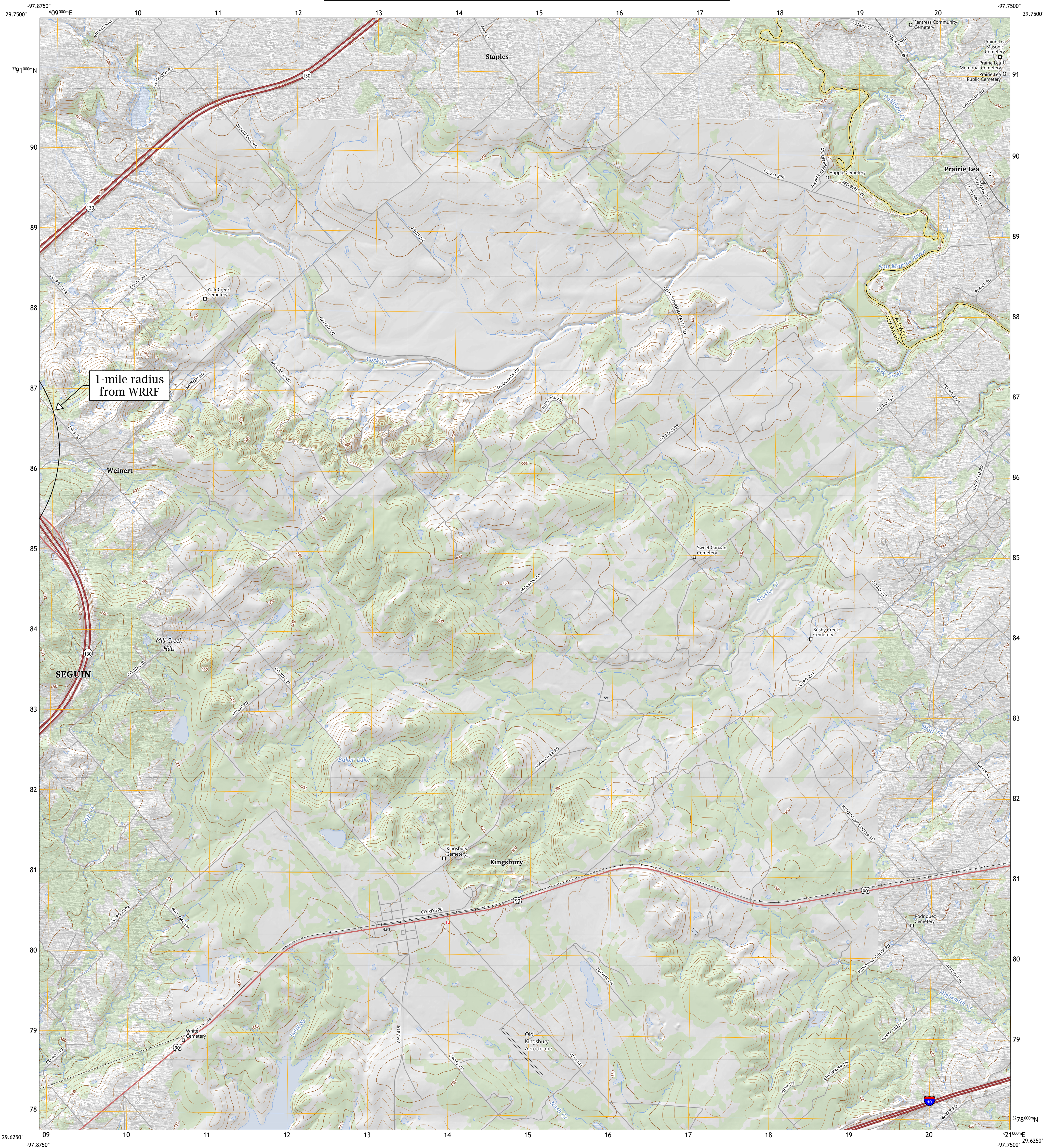

Produced by the United States Geological Survey

North American Datum of 1983 (NAD83)
World Geodetic System of 1984 (WGS84) Projection and
1 000-meter grid: UNIVERSAL TRANSVERSE MERCATOR, ZONE 14R
Data is provided by The National Map (TNM), is the best available at the time of map
generation, and includes data content from supporting themes of Elevation,
Hydrography, Geographic Names, Boundaries, Transportation, Structures, Land Cover,
and Orthoimagery. Refer to associated Federal Geographic Data Committee (FGDC)
Metadata for additional source data information.

This map is not a legal document. Boundaries may be generalized for this map scale.
Private lands within government reservations may not be shown. Obtain permission
before entering private lands. Temporal changes may have occurred since these data
were collected and some data may no longer represent actual surface conditions.

Learn About The National Map: <https://nationalmap.gov>

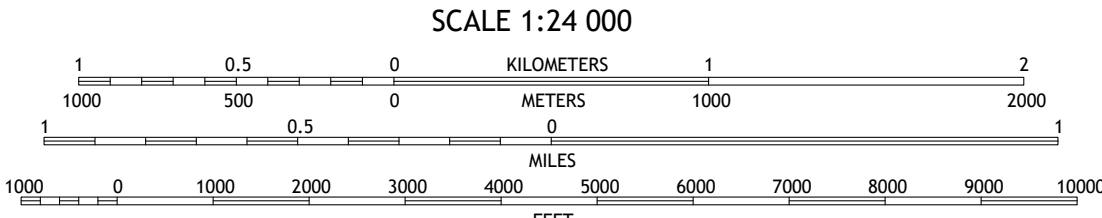
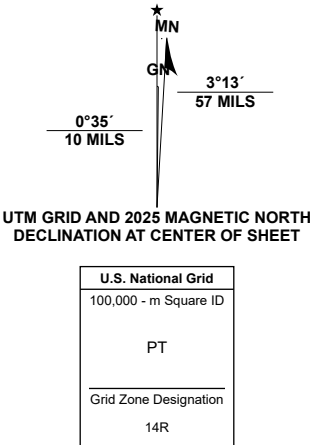

CONTOUR INTERVAL 10 FEET
NORTH AMERICAN VERTICAL DATUM OF 1988
CONTOUR SMOOTHNESS = Medium

USER DEFINED CONTENT



QUADRANGLE LOCATION

San Marcos South	Martindale South	Lockhart South
Georgetown Kingsbury	Luling	
Seguin	Dart Creek	Belmont

ROAD CLASSIFICATION	
Expressway	Local Connector
Secondary Hwy	Local Road
Ramp	4WD
Interstate Route	US Route
	State Route

KINGSBURY, TX
2025



ADJOINING QUADRANGLES



TCEQ Core Data Form

For detailed instructions on completing this form, please read the Core Data Form Instructions or call 512-239-5175.

SECTION I: General Information

1. Reason for Submission (If other is checked please describe in space provided.)		
<input checked="" type="checkbox"/> New Permit, Registration or Authorization (Core Data Form should be submitted with the program application.)		
<input type="checkbox"/> Renewal (Core Data Form should be submitted with the renewal form)		<input type="checkbox"/> Other
2. Customer Reference Number (if issued)	Follow this link to search for CN or RN numbers in Central Registry**	3. Regulated Entity Reference Number (if issued)
CN 602412207		RN

SECTION II: Customer Information

4. General Customer Information		5. Effective Date for Customer Information Updates (mm/dd/yyyy)		3/18/2025	
<input type="checkbox"/> New Customer <input checked="" type="checkbox"/> Update to Customer Information <input type="checkbox"/> Change in Regulated Entity Ownership					
<input type="checkbox"/> Change in Legal Name (Verifiable with the Texas Secretary of State or Texas Comptroller of Public Accounts)					
<i>The Customer Name submitted here may be updated automatically based on what is current and active with the Texas Secretary of State (SOS) or Texas Comptroller of Public Accounts (CPA).</i>					
6. Customer Legal Name (If an individual, print last name first: eg: Doe, John)				<i>If new Customer, enter previous Customer below:</i>	
Lennar Homes of Texas Land and Construction, LTD					
7. TX SOS/CPA Filing Number		8. TX State Tax ID (11 digits)		9. Federal Tax ID (9 digits)	10. DUNS Number (if applicable)
0011452910		17527920189			
11. Type of Customer:		<input type="checkbox"/> Corporation		<input type="checkbox"/> Individual	Partnership: <input type="checkbox"/> General <input type="checkbox"/> Limited
Government: <input type="checkbox"/> City <input type="checkbox"/> County <input type="checkbox"/> Federal <input type="checkbox"/> Local <input type="checkbox"/> State <input type="checkbox"/> Other		<input type="checkbox"/> Sole Proprietorship		<input checked="" type="checkbox"/> Other: LTD	
12. Number of Employees				13. Independently Owned and Operated?	
<input type="checkbox"/> 0-20 <input type="checkbox"/> 21-100 <input checked="" type="checkbox"/> 101-250 <input type="checkbox"/> 251-500 <input type="checkbox"/> 501 and higher				<input checked="" type="checkbox"/> Yes <input type="checkbox"/> No	
14. Customer Role (Proposed or Actual) – as it relates to the Regulated Entity listed on this form. Please check one of the following					
<input checked="" type="checkbox"/> Owner <input type="checkbox"/> Operator <input type="checkbox"/> Owner & Operator <input type="checkbox"/> Other:					
<input type="checkbox"/> Occupational Licensee <input type="checkbox"/> Responsible Party <input type="checkbox"/> VCP/BSA Applicant					
15. Mailing Address:		5505 Waterford District Dr			
City		Miami		State	FL
ZIP		33126		ZIP + 4	
16. Country Mailing Information (if outside USA)				17. E-Mail Address (if applicable)	
				richard.mott@lennar.com	

18. Telephone Number	19. Extension or Code	20. Fax Number (if applicable)
(210) 889-5516		() -

SECTION III: Regulated Entity Information

21. General Regulated Entity Information (If 'New Regulated Entity' is selected, a new permit application is also required.)								
<input checked="" type="checkbox"/> New Regulated Entity <input type="checkbox"/> Update to Regulated Entity Name <input type="checkbox"/> Update to Regulated Entity Information								
<i>The Regulated Entity Name submitted may be updated, in order to meet TCEQ Core Data Standards (removal of organizational endings such as Inc, LP, or LLC).</i>								
22. Regulated Entity Name (Enter name of the site where the regulated action is taking place.)								
2X Worldwide WRRF								
23. Street Address of the Regulated Entity: (No PO Boxes)								
	City		State		ZIP		ZIP + 4	
24. County								

If no Street Address is provided, fields 25-28 are required.

25. Description to Physical Location:	The facility is located approximately 1.12 miles northwest of the intersection of State Hwy 130 and Farm-to-Market Rd 20, Guadalupe							
26. Nearest City	State				Nearest ZIP Code			
Kingsbury	TX				78638			
<i>Latitude/Longitude are required and may be added/updated to meet TCEQ Core Data Standards. (Geocoding of the Physical Address may be used to supply coordinates where none have been provided or to gain accuracy).</i>								
27. Latitude (N) In Decimal:		29.7016			28. Longitude (W) In Decimal:		-97.8892	
Degrees	Minutes	Seconds	Degrees	Minutes	Seconds			
29	42	6.00	-97	53	21.12			
29. Primary SIC Code	30. Secondary SIC Code		31. Primary NAICS Code		32. Secondary NAICS Code			
(4 digits)	(4 digits)		(5 or 6 digits)		(5 or 6 digits)			
4952			221320					
33. What is the Primary Business of this entity? (Do not repeat the SIC or NAICS description.)								
Wastewater Treatment								
34. Mailing Address:	5505 Waterford District Dr							
	City	Miami	State	FL	ZIP	33126	ZIP + 4	
35. E-Mail Address:	richard.mott@lennar.com							
36. Telephone Number	37. Extension or Code		38. Fax Number (if applicable)					
(210) 889-5516			() -					

39. TCEQ Programs and ID Numbers Check all Programs and write in the permits/registration numbers that will be affected by the updates submitted on this form. See the Core Data Form instructions for additional guidance.

<input type="checkbox"/> Dam Safety	<input type="checkbox"/> Districts	<input type="checkbox"/> Edwards Aquifer	<input type="checkbox"/> Emissions Inventory Air	<input type="checkbox"/> Industrial Hazardous Waste
<input type="checkbox"/> Municipal Solid Waste	<input type="checkbox"/> New Source Review Air	<input type="checkbox"/> OSSF	<input type="checkbox"/> Petroleum Storage Tank	<input type="checkbox"/> PWS
<input type="checkbox"/> Sludge	<input type="checkbox"/> Storm Water	<input type="checkbox"/> Title V Air	<input type="checkbox"/> Tires	<input type="checkbox"/> Used Oil
<input type="checkbox"/> Voluntary Cleanup	<input checked="" type="checkbox"/> Wastewater	<input type="checkbox"/> Wastewater Agriculture	<input type="checkbox"/> Water Rights	<input type="checkbox"/> Other:

SECTION IV: Preparer Information

40. Name:	Janela Revilla	41. Title:	Project Engineer
42. Telephone Number	43. Ext./Code	44. Fax Number	45. E-Mail Address
(737) 864-3476		()	jrevilla@jawastewater.com

SECTION V: Authorized Signature

46. By my signature below, I certify, to the best of my knowledge, that the information provided in this form is true and complete, and that I have signature authority to submit this form on behalf of the entity specified in Section II, Field 6 and/or as required for the updates to the ID numbers identified in field 39.

Company:	Lennar Homes of Texas Land and Construction, LTD	Job Title:	VP of Land Development (Authorized Signatory)
Name (In Print):	Richard Mott	Phone:	(210) 889- 5516
Signature:		Date:	6/12/2024



TCEQ Core Data Form

For detailed instructions on completing this form, please read the Core Data Form Instructions or call 512-239-5175.

SECTION I: General Information

1. Reason for Submission (If other is checked please describe in space provided.)		
<input checked="" type="checkbox"/> New Permit, Registration or Authorization (Core Data Form should be submitted with the program application.)		
<input type="checkbox"/> Renewal (Core Data Form should be submitted with the renewal form)		<input type="checkbox"/> Other
2. Customer Reference Number (if issued)	Follow this link to search for CN or RN numbers in Central Registry**	3. Regulated Entity Reference Number (if issued)
CN		RN

SECTION II: Customer Information

4. General Customer Information		5. Effective Date for Customer Information Updates (mm/dd/yyyy)		3/18/2025	
<input checked="" type="checkbox"/> New Customer <input type="checkbox"/> Update to Customer Information <input type="checkbox"/> Change in Regulated Entity Ownership					
<input type="checkbox"/> Change in Legal Name (Verifiable with the Texas Secretary of State or Texas Comptroller of Public Accounts)					
<i>The Customer Name submitted here may be updated automatically based on what is current and active with the Texas Secretary of State (SOS) or Texas Comptroller of Public Accounts (CPA).</i>					
6. Customer Legal Name (If an individual, print last name first: eg: Doe, John)				<i>If new Customer, enter previous Customer below:</i>	
2X Worldwide, LLC					
7. TX SOS/CPA Filing Number		8. TX State Tax ID (11 digits)		9. Federal Tax ID (9 digits)	10. DUNS Number (if applicable)
0803912377		32077549403			
11. Type of Customer:		<input type="checkbox"/> Corporation		<input type="checkbox"/> Individual	Partnership: <input type="checkbox"/> General <input type="checkbox"/> Limited
Government: <input type="checkbox"/> City <input type="checkbox"/> County <input type="checkbox"/> Federal <input type="checkbox"/> Local <input type="checkbox"/> State <input type="checkbox"/> Other		<input type="checkbox"/> Sole Proprietorship		<input checked="" type="checkbox"/> Other: LLC	
12. Number of Employees				13. Independently Owned and Operated?	
<input checked="" type="checkbox"/> 0-20 <input type="checkbox"/> 21-100 <input type="checkbox"/> 101-250 <input type="checkbox"/> 251-500 <input type="checkbox"/> 501 and higher				<input checked="" type="checkbox"/> Yes <input type="checkbox"/> No	
14. Customer Role (Proposed or Actual) – as it relates to the Regulated Entity listed on this form. Please check one of the following					
<input checked="" type="checkbox"/> Owner <input type="checkbox"/> Operator <input type="checkbox"/> Owner & Operator <input type="checkbox"/> Other:					
<input type="checkbox"/> Occupational Licensee <input type="checkbox"/> Responsible Party <input type="checkbox"/> VCP/BSA Applicant					
15. Mailing Address:	PO Box 1944				
	City	Gonzales	State	TX	ZIP 78629 ZIP + 4
16. Country Mailing Information (if outside USA)				17. E-Mail Address (if applicable)	
				jpjonesii@yahoo.com	

18. Telephone Number	19. Extension or Code	20. Fax Number (if applicable)
(830) 857-0123		() -

SECTION III: Regulated Entity Information

21. General Regulated Entity Information (If 'New Regulated Entity' is selected, a new permit application is also required.)								
<input checked="" type="checkbox"/> New Regulated Entity <input type="checkbox"/> Update to Regulated Entity Name <input type="checkbox"/> Update to Regulated Entity Information								
<i>The Regulated Entity Name submitted may be updated, in order to meet TCEQ Core Data Standards (removal of organizational endings such as Inc, LP, or LLC).</i>								
22. Regulated Entity Name (Enter name of the site where the regulated action is taking place.)								
2X Worldwide WRRF								
23. Street Address of the Regulated Entity: (No PO Boxes)								
	City		State		ZIP		ZIP + 4	
24. County								

If no Street Address is provided, fields 25-28 are required.

25. Description to Physical Location:	The facility is located approximately 1.12 miles northwest of the intersection of State Hwy 130 and Farm-to-Market Rd 20, Guadalupe county							
26. Nearest City					State	Nearest ZIP Code		
Kingsbury					TX	78638		
<i>Latitude/Longitude are required and may be added/updated to meet TCEQ Core Data Standards. (Geocoding of the Physical Address may be used to supply coordinates where none have been provided or to gain accuracy).</i>								
27. Latitude (N) In Decimal:		29.7016			28. Longitude (W) In Decimal:		-97.8892	
Degrees	Minutes	Seconds	Degrees	Minutes	Seconds			
29	42	6.00	-97	53	21.12			
29. Primary SIC Code (4 digits)	30. Secondary SIC Code (4 digits)		31. Primary NAICS Code (5 or 6 digits)		32. Secondary NAICS Code (5 or 6 digits)			
4952			221320					
33. What is the Primary Business of this entity? (Do not repeat the SIC or NAICS description.)								
Wastewater Treatment								
34. Mailing Address:	5505 Waterford District Dr							
	City	Miami	State	FL	ZIP	33126	ZIP + 4	
35. E-Mail Address:	richard.mott@lennar.com							
36. Telephone Number	37. Extension or Code				38. Fax Number (if applicable)			
(210) 889-5516					() -			

39. TCEQ Programs and ID Numbers Check all Programs and write in the permits/registration numbers that will be affected by the updates submitted on this form. See the Core Data Form instructions for additional guidance.

<input type="checkbox"/> Dam Safety	<input type="checkbox"/> Districts	<input type="checkbox"/> Edwards Aquifer	<input type="checkbox"/> Emissions Inventory Air	<input type="checkbox"/> Industrial Hazardous Waste
<input type="checkbox"/> Municipal Solid Waste	<input type="checkbox"/> New Source Review Air	<input type="checkbox"/> OSSF	<input type="checkbox"/> Petroleum Storage Tank	<input type="checkbox"/> PWS
<input type="checkbox"/> Sludge	<input type="checkbox"/> Storm Water	<input type="checkbox"/> Title V Air	<input type="checkbox"/> Tires	<input type="checkbox"/> Used Oil
<input type="checkbox"/> Voluntary Cleanup	<input checked="" type="checkbox"/> Wastewater	<input type="checkbox"/> Wastewater Agriculture	<input type="checkbox"/> Water Rights	<input type="checkbox"/> Other:

SECTION IV: Preparer Information

40. Name:	Janela Revilla	41. Title:	Project Engineer
42. Telephone Number	43. Ext./Code	44. Fax Number	45. E-Mail Address
(737) 864-3476		() -	jrevilla@jawastewater.com

SECTION V: Authorized Signature

46. By my signature below, I certify, to the best of my knowledge, that the information provided in this form is true and complete, and that I have signature authority to submit this form on behalf of the entity specified in Section II, Field 6 and/or as required for the updates to the ID numbers identified in field 39.

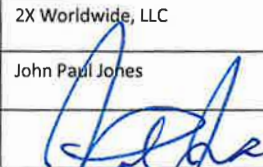
Company:	2X Worldwide, LLC	Job Title:	Authorized Signatory
Name (In Print):	John Paul Jones	Phone:	(830) 857- 0123
Signature:		Date:	20-Jun-2025

2X WORLDWIDE
WATER RESOURCE RECOVERY FACILITY (WRRF)

Plain Language Summary

The following summary is provided for this pending water quality permit application being reviewed by the Texas Commission on Environmental Quality as required by 30 Texas Administrative Code Chapter 39. The information provided in this summary may change during the technical review of the application and is not a federally enforceable representation of the permit application.

Lennar Homes of Texas Land and Construction, LTD (CN602412207) and 2X Worldwide, LLC (CN606401636) 2X Worldwide WRRF (RN112239272), 5505 Waterford District Dr, Miami, FL 33126, applied to the Texas Commission on Environmental Quality (TCEQ) for a New Texas Pollutant Discharge Elimination System (TPDES) Permit to authorize the disposal of treated wastewater at a volume not to exceed a daily average flow of 900,000 gallons per day via a discharge point that flows into an intermittent stream, thence to Soil Conservation Service Site 12 Reservoir, thence to York Creek, thence to Segment 1808 of the lower San Marcos River in the Guadalupe River Basin.

The domestic wastewater treatment facility will be located approximately 1.12 miles northwest of the intersection of State Hwy 130 and Farm-to Market Rd 20 near the city of Kingsbury in Guadalupe County, TX 78638. The permit application will be available for viewing and copying at Seguin Public Library, 313 W Nolte St, Seguin in Guadalupe County, Texas.

Discharges from the facility are expected to contain five-day carbonaceous biochemical oxygen demand (CBOD5), total suspended solids (TSS), ammonia nitrogen (NH3-N), and Escherichia coli. Domestic wastewater will be treated by an MBR, and the system will have a primary screen, equalization tank, multiple process trains consisting of anoxic, aeration, membrane zones, and sludge holding tanks. The facility will utilize UV or chlorine disinfection.

2X WORLDWIDE
WATER RESOURCE RECOVERY FACILITY (WRRF)

Plain Language Summary

El siguiente resumen se proporciona para esta solicitud de permiso de calidad del agua pendiente que está siendo revisada por la Comisión de Calidad Ambiental de Texas según lo exige el Capítulo 39 del Código Administrativo de Texas 30. La información proporcionada en este resumen puede cambiar durante la revisión técnica de la solicitud y no es una representación ejecutable a nivel federal de la solicitud de permiso.

Lennar Homes of Texas Land and Construction, LTD CN602412207) and 2X Worldwide, LLC CN606401636) 2X Worldwide WRRF (RN112239272) 5505 Waterford District Dr, Miami, FL 33126, solicitaron a la Comisión de Calidad Ambiental de Texas (TCEQ) un nuevo permiso para el Sistema de Eliminación de Descargas de Contaminantes de Texas (TPDES) para autorizar la eliminación de aguas residuales tratadas en un volumen que no exceda un caudal promedio diario de 900,000 galones por día a través de un punto de descarga que desemboca en un arroyo intermitente, de allí al embalse del Sitio 12 del Servicio de Conservación de Suelos, luego a York Creek y finalmente al segmento 1808 del bajo río San Marcos en la cuenca del río Guadalupe.

La planta de tratamiento de aguas residuales domésticas se ubicará aproximadamente a 1,12 millas al noroeste de la intersección de la Carretera Estatal 130 y la Carretera Farm-to-Market 20, cerca de la ciudad de Kingsbury, en el Condado de Guadalupe, TX 78638. La solicitud de permiso estará disponible para consulta y copia en la Biblioteca Pública de Seguin, 313 W Nolte St, Seguin, Condado de Guadalupe, Texas.

Se espera que las descargas de la planta contengan la demanda bioquímica de oxígeno carbonoso (DBO₄) de cinco días, sólidos suspendidos totales (SST), nitrógeno amoniacal (NH₃-N) y Escherichia coli. Las aguas residuales domésticas se tratarán mediante un biorreactor de membrana (MBR), y el sistema contará con una malla primaria, un tanque de ecualización, múltiples trenes de proceso que consisten en zonas anóxicas, de aireación, de membranas y tanques de retención de lodos. La planta utilizará desinfección UV o con cloro.



Texas Commission on Environmental Quality

Public Involvement Plan Form for Permit and Registration Applications

The Public Involvement Plan is intended to provide applicants and the agency with information about how public outreach will be accomplished for certain types of applications in certain geographical areas of the state. It is intended to apply to new activities; major changes at existing plants, facilities, and processes; and to activities which are likely to have significant interest from the public. This preliminary screening is designed to identify applications that will benefit from an initial assessment of the need for enhanced public outreach.

All applicable sections of this form should be completed and submitted with the permit or registration application. For instructions on how to complete this form, see TCEQ-20960-inst.

Section 1. Preliminary Screening

- ☒ New Permit or Registration Application
☐ New Activity - modification, registration, amendment, facility, etc. (see instructions)

If neither of the above boxes are checked, completion of the form is not required and does not need to be submitted.

Section 2. Secondary Screening

- ☒ Requires public notice,
☐ Considered to have significant public interest, and
☒ Located within any of the following geographical locations:

- Austin
- Dallas
- Fort Worth
- Houston
- San Antonio
- West Texas
- Texas Panhandle
- Along the Texas/Mexico Border
- Other geographical locations should be decided on a case-by-case basis

**If all the above boxes are not checked, a Public Involvement Plan is not necessary.
Stop after Section 2 and submit the form.**

- ☒ Public Involvement Plan not applicable to this application. Provide **brief** explanation.

The project is not considered to have significant public interest.

2X WORLDWIDE
WATER RESOURCE RECOVERY FACILITY (WRRF)
Affected Land Owners

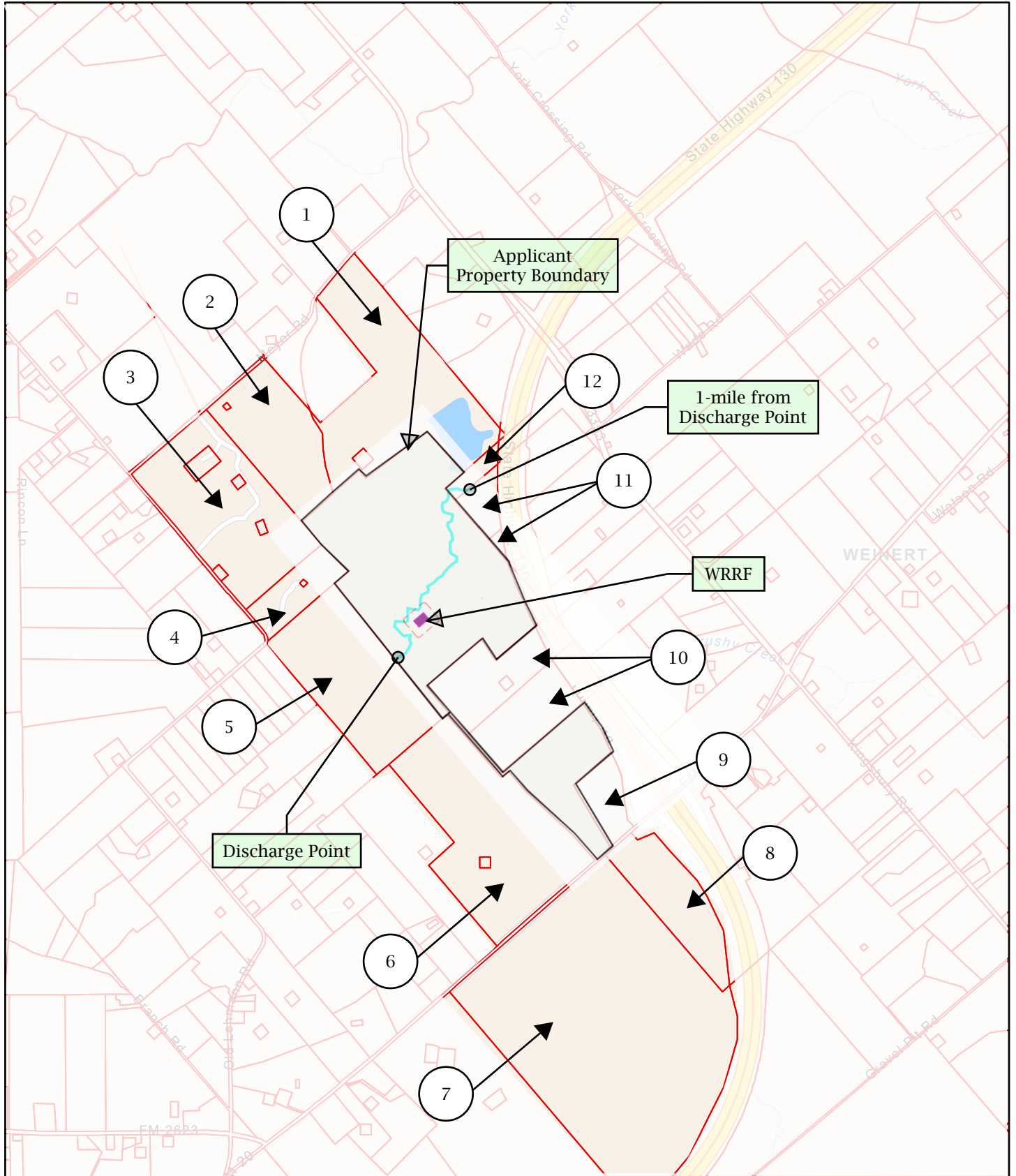

3/14/2025, 5:15:26 PM

 Parcels

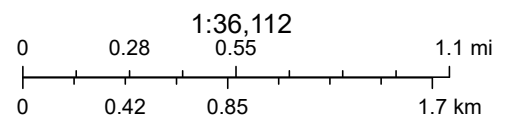

Sources: Esri, TomTom, Garmin, FAO, NOAA, USGS, © OpenStreetMap contributors, and the GIS User Community

Guadalupe County Appraisal District, BIS Consulting -
Disclaimer: This product is for informational purposes only and has not been prepared for or be suitable for legal, engineering, or surveying purposes. It does not represent an on-the-ground survey

2X WORLDWIDE
WATER RESOURCE RECOVERY FACILITY (WRRF)

Affected Land Owners

The following information is from <https://gis.bisclient.com/guadalupecad/>

Map Label	Property ID	Owner Name	Mailing Address
1	60421	SHAVER DAVID & PAULINE	829 MEYER RD, KINGSBURY, TX 78638
2	60401	BLEWETT KEVIN LEE & HEATHER RIHA BLEWETT	1480 MEYER RD, KINGSBURY, TX 78638
3	60473	SABRA TEXAS HOLDINGS LP	C/O SABRA HEALTH CARE REIT INC 1781 FLIGHT WAY, TUSTIN, CA 92782
4	60369	SCOTT ELSIE VACLAVIK ETAL	C/O ELSIE VACLAVIK IND EXTR 619 NOTTINGHAM LN, DICKINSON, TX 77539
5	61405	BAUMOHL AMY BETH	5115 N OSSINEKE DRIVE, SPRING, TX 77386
6	61406	GODINEZ ENRIQUE & ANISA	7705 LITTLE DEER, GEORGETOWN, TX 78628
7	61396	GUADALUPE COUNTY PROPERTY TRUST	W PATRICK MCLEAN TRUSTEE PO BOX 7152, GRANBURY, TX 76049
8	61323	BARTOSKEWITZ WILFRED	390 CORDOVA RD, SEGUIN, TX 78155
9	167624	BRANCH FAMILY LTD PARTNERSHIP	115 WESTWOOD WAY, SAN ANTONIO, TX 78218
10	61369	HUBER DENNIS & ELLEN	PO BOX 1948, SEGUIN, TX 78156
	61342		
11	172913	JONES JOHN PAUL II	PO BOX 1944, GONZALES, TX 78629
	61339		
12	61348	JEFFERIES DORIS F	235 TWIN OAK ROAD, SEGUIN, TX 78155

SHAVER DAVID & PAULINE
829 MEYER RD
KINGSBURY TX 78638

SCOTT ELSIE VACLAVIK ETAL
C/O ELSIE VACLAVIK IND EXTR 619
NOTTINGHAM LN
DICKINSON TX 77539

GUADALUPE COUNTY PROPERTY TRUST
W PATRICK MCLEAN TRUSTEE PO BOX
7152
GRANBURY TX 76049

HUBER DENNIS & ELLEN
PO BOX 1948
SEGUIN TX 78156

BLEWETT KEVIN LEE & HEATHER RIHA
BLEWETT
1480 MEYER RD
KINGSBURY TX 78638

BAUMOHL AMY BETH
5115 N OSSINEKE DRIVE
SPRING TX 77386

BARTOSKEWITZ WILFRED
390 CORDOVA RD
SEGUIN TX 78155

JONES JOHN PAUL II
PO BOX 1944
GONZALES TX 78629

SABRA TEXAS HOLDINGS LP
C/O SABRA HEALTH CARE REIT INC 1781
FLIGHT WAY
TUSTIN CA 92782

GODINEZ ENRIQUE & ANISA
7705 LITTLE DEER GEORGETOWN
GEORGETOWN TX 78628

BRANCH FAMILY LTD PARTNERSHIP
115 WESTWOOD WAY
SAN ANTONIO TX 78218

JEFFERIES DORIS F
235 TWIN OAK ROAD
SEGUIN TX 78155



GERONIMO QUADRANGLE
TEXAS - GUADALUPE COUNTY
7.5-MINUTE TOPO

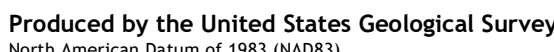

North American Datum of 1983 (NAD83)
World Geodetic System of 1984 (WGS84). Projection and
1 000-meter grid:Universal Transverse Mercator, Zone 14R
Data is provided by The National Map (TNM), is the best available at the time of map generation, and includes data content from supporting themes of Elevation, Hydrography, Geographic Names, Boundaries, Transportation, Structures, Land Cover, and Orthoimagery. Refer to associated Federal Geographic Data Committee (FGDC) Metadata for additional source data information.

This map is not a legal document. Boundaries may be generalized for this map scale. Private lands within government reservations may not be shown. Obtain permission before entering private lands. Temporal changes may have occurred since these data were collected and some data may no longer represent actual surface conditions.

Learn About The National Map: <https://nationalmap.gov>

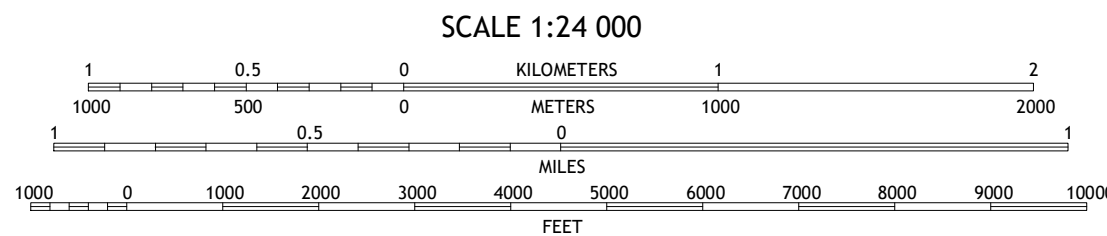

CONTOUR INTERVAL 10 FEET
NORTH AMERICAN VERTICAL DATUM OF 1988
CONTOUR SMOOTHNESS = Medium

USER DEFINED CONTENT



Hunter	San Marcos South	Martindale
New Braunfels East	Geronimo	Kingsbury
McQueeney	Seguin	Darst Creek

ADJOINING QUADRANGLES

GERONIMO, TX
2025



U.S. DEPARTMENT OF THE INTERIOR
U.S. GEOLOGICAL SURVEY

2X WORLDWIDE
WATER RESOURCE RECOVERY FACILITY (WRRF)
USGS Map

KINGSBURY QUADRANGLE
TEXAS
7.5-MINUTE TOPO

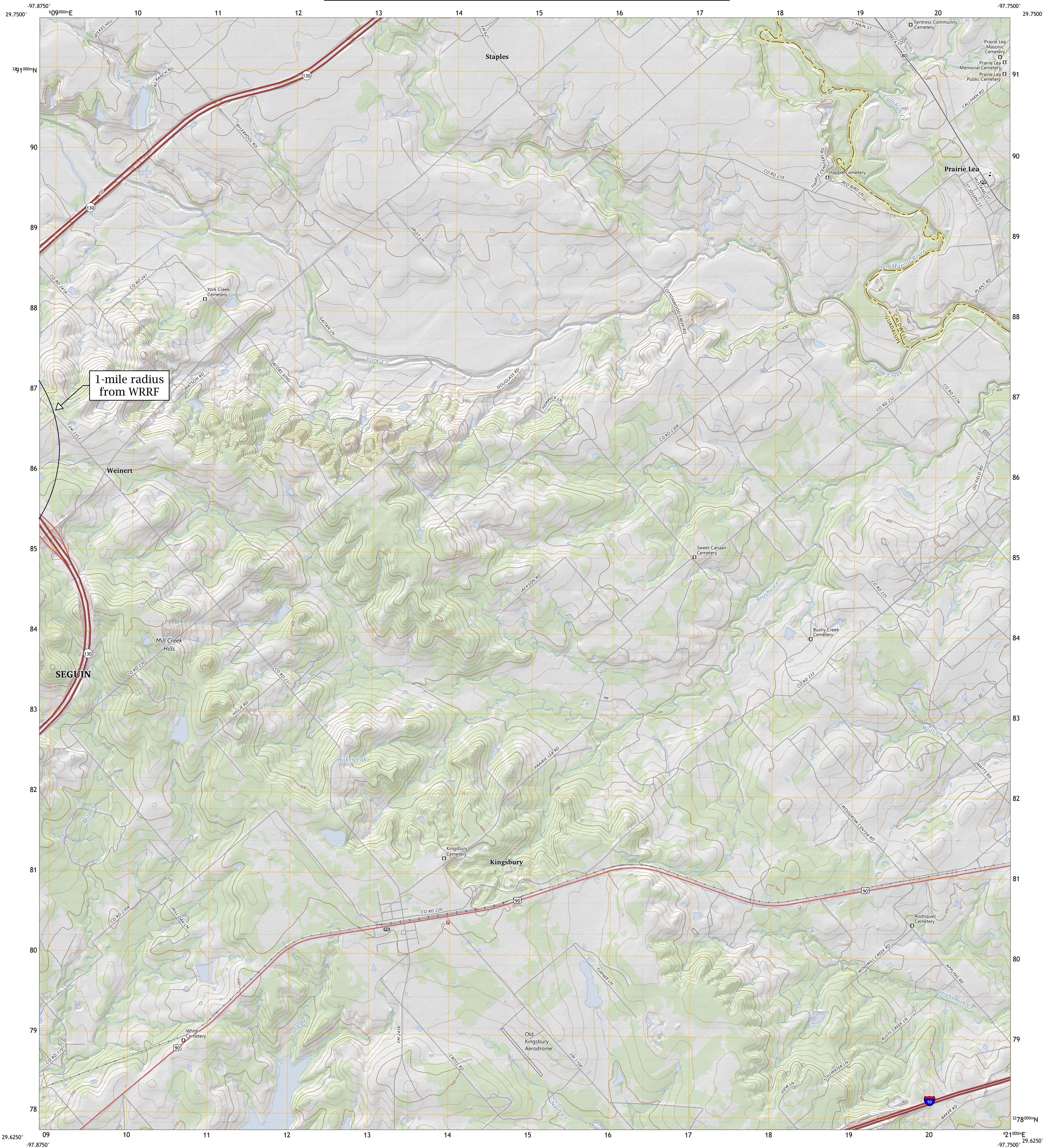

Produced by the United States Geological Survey

North American Datum of 1983 (NAD83)
World Geodetic System of 1984 (WGS84) Projection and
1 000-meter grid: UNIVERSAL TRANSVERSE MERCATOR, ZONE 14R
Data is provided by The National Map (TNM), is the best available at the time of map
generation, and includes data content from supporting themes of Elevation,
Hydrography, Geographic Names, Boundaries, Transportation, Structures, Land Cover,
and Orthoimagery. Refer to associated Federal Geographic Data Committee (FGDC)
Metadata for additional source data information.

This map is not a legal document. Boundaries may be generalized for this map scale.
Private lands within government reservations may not be shown. Obtain permission
before entering private lands. Temporal changes may have occurred since these data
were collected and some data may no longer represent actual surface conditions.

Learn About The National Map: <https://nationalmap.gov>

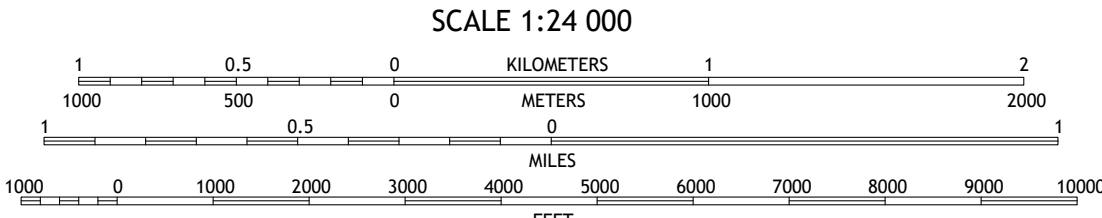
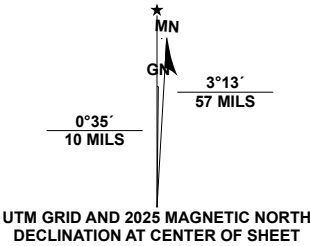

CONTOUR INTERVAL 10 FEET
NORTH AMERICAN VERTICAL DATUM OF 1988
CONTOUR SMOOTHNESS = Medium

USER DEFINED CONTENT



QUADRANGLE LOCATION

San Marcos South	Martindale South	Lockhart South
Georgetown Kingsbury	Luling	
Seguin	Dart Creek	Belmont

ROAD CLASSIFICATION		
Expressway	Local Connector	
Secondary Hwy	Local Road	
Ramp	4WD	
Interstate Route	US Route	State Route

KINGSBURY, TX
2025



ADJOINING QUADRANGLES

[GWDB Reports and Downloads](#)
[Well Basic Details](#)
[Scanned Documents](#)

State Well Number	6717601
County	Guadalupe
River Basin	Guadalupe
Groundwater Management Area	10
Regional Water Planning Area	L - South Central Texas
Groundwater Conservation District	Edwards Aquifer Authority
Latitude (decimal degrees)	29.6916667
Latitude (degrees minutes seconds)	29° 41' 30" N
Longitude (decimal degrees)	-97.8988889
Longitude (degrees minutes seconds)	097° 53' 56" W
Coordinate Source	+/- 1 Second
Aquifer Code	125MDWY - Midway Group
Aquifer	Other
Aquifer Pick Method	
Land Surface Elevation (feet above sea level)	700
Land Surface Elevation Method	Interpolated From Topo Map
Well Depth (feet below land surface)	25
Well Depth Source	Memory of Owner
Drilling Start Date	
Drilling End Date	
Drilling Method	
Borehole Completion	

Well Type	Other (see remarks)
Well Use	Domestic
Water Level Observation	None
Water Quality Available	No
Pump	
Pump Depth (feet below land surface)	
Power Type	
Annular Seal Method	
Surface Completion	
Owner	Walter Meyer
Driller	
Other Data Available	
Well Report Tracking Number	
Plugging Report Tracking Number	
U.S. Geological Survey Site Number	
Texas Commission on Environmental Quality Source Id	
Groundwater Conservation District Well Number	
Owner Well Number	
Other Well Number	
Previous State Well Number	
Reporting Agency	U.S. Geological Survey
Created Date	12/31/1996
Last Update Date	6/15/2020

Remarks Formerly a spring. Dug out and completed as a well. Reported weak supply.

Casing - No Data

Well Tests - No Data

Lithology - No Data

Annular Seal Range - No Data

Borehole - No Data

Plugged Back - No Data

Filter Pack - No Data

Packers - No Data

Water Level Measurements

No Data Available

Water Quality Analysis - No Data Available

GWDB DISCLAIMER: Except where noted, all of the information provided in the Texas Water Development Board (TWDB) Groundwater Database (<https://www.twdb.texas.gov/groundwater/data/gwdb rpt.asp>) is believed to be accurate and reliable; however, the TWDB assumes no responsibility for any errors appearing in rules or otherwise. Further, TWDB assumes no responsibility for the use of the information provided. PLEASE NOTE that users of these data are responsible for checking the accuracy, completeness, currency and/or suitability of all information themselves. TWDB makes no guarantees or warranties as to the accuracy, completeness, currency, or suitability of the information provided via the Groundwater Database (GWDB). TWDB specifically disclaims any and all liability for any claims or damages that may result from providing GWDB data or the information it contains. For additional information or answers to questions concerning the TWDB GWDB, contact the Groundwater Data Team at GroundwaterData@twdb.texas.gov.

[GWDB Reports and Downloads](#)
[Well Basic Details](#)
[Scanned Documents](#)

State Well Number	6717604
County	Guadalupe
River Basin	Guadalupe
Groundwater Management Area	10
Regional Water Planning Area	L - South Central Texas
Groundwater Conservation District	Edwards Aquifer Authority
Latitude (decimal degrees)	29.6894444
Latitude (degrees minutes seconds)	29° 41' 22" N
Longitude (decimal degrees)	-97.8975
Longitude (degrees minutes seconds)	097° 53' 51" W
Coordinate Source	+/- 1 Second
Aquifer Code	
Aquifer	Unassigned
Aquifer Pick Method	
Land Surface Elevation (feet above sea level)	697
Land Surface Elevation Method	Digital Elevation Model -DEM
Well Depth (feet below land surface)	
Well Depth Source	
Drilling Start Date	
Drilling End Date	
Drilling Method	
Borehole Completion	

Well Type	Spring
Well Use	
Water Level Observation	None
Water Quality Available	No
Pump	
Pump Depth (feet below land surface)	
Power Type	
Annular Seal Method	
Surface Completion	
Owner	
Driller	
Other Data Available	
Well Report Tracking Number	
Plugging Report Tracking Number	
U.S. Geological Survey Site Number	294122097535101
Texas Commission on Environmental Quality Source Id	
Groundwater Conservation District Well Number	
Owner Well Number	
Other Well Number	
Previous State Well Number	
Reporting Agency	U.S. Geological Survey
Created Date	11/6/2003
Last Update Date	1/4/2022

Remarks	
---------	--

Casing - No Data

Well Tests - No Data

Lithology - No Data

Annular Seal Range - No Data

Borehole - No Data

Plugged Back - No Data

Filter Pack - No Data

Packers - No Data

Water Level Measurements

No Data Available

Water Quality Analysis - No Data Available

GWDB DISCLAIMER: Except where noted, all of the information provided in the Texas Water Development Board (TWDB) Groundwater Database (<https://www.twdb.texas.gov/groundwater/data/gwdb rpt.asp>) is believed to be accurate and reliable; however, the TWDB assumes no responsibility for any errors appearing in rules or otherwise. Further, TWDB assumes no responsibility for the use of the information provided. PLEASE NOTE that users of these data are responsible for checking the accuracy, completeness, currency and/or suitability of all information themselves. TWDB makes no guarantees or warranties as to the accuracy, completeness, currency, or suitability of the information provided via the Groundwater Database (GWDB). TWDB specifically disclaims any and all liability for any claims or damages that may result from providing GWDB data or the information it contains. For additional information or answers to questions concerning the TWDB GWDB, contact the Groundwater Data Team at GroundwaterData@twdb.texas.gov.



TEXAS COMMISSION ON ENVIRONMENTAL QUALITY

DOMESTIC WASTEWATER PERMIT APPLICATION TECHNICAL REPORT 1.0

For any questions about this form, please contact the Domestic Wastewater Permitting Team at 512-239-4671.

The following information is required for all renewal, new, and amendment applications.

Section 1. Permitted or Proposed Flows (Instructions Page 42)

A. Existing/Interim I Phase

Design Flow (MGD): 0.3

2-Hr Peak Flow (MGD): 1.2

Estimated construction start date: June 2026

Estimated waste disposal start date: January 2027

B. Interim II Phase

Design Flow (MGD): 0.6

2-Hr Peak Flow (MGD): 2.4

Estimated construction start date: June 2027

Estimated waste disposal start date: January 2028

C. Final Phase

Design Flow (MGD): 0.9

2-Hr Peak Flow (MGD): 3.6

Estimated construction start date: June 2028

Estimated waste disposal start date: January 2029

D. Current Operating Phase

Provide the startup date of the facility:

Section 2. Treatment Process (Instructions Page 42)

A. Current Operating Phase

Provide a detailed description of the treatment process. **Include the type of treatment plant, mode of operation, and all treatment units.** Start with the plant's head works and

finish with the point of discharge. Include all sludge processing and drying units. **If more than one phase exists or is proposed, a description of *each phase* must be provided.**

Please see Attachment – Treatment Process and Unit Sizing

B. Treatment Units

In Table 1.0(1), provide the treatment unit type, the number of units, and dimensions (length, width, depth) of **each treatment unit, accounting for *all* phases of operation.**

Table 1.0(1) - Treatment Units

Treatment Unit Type	Number of Units	Dimensions (L x W x D)
Please see Attachment – Treatment Process and Unit Sizing		

C. Process Flow Diagram

Provide flow diagrams for the existing facilities and **each** proposed phase of construction.

Attachment: Process Flow Diagram

Section 3. Site Information and Drawing (Instructions Page 43)

Provide the TPDES discharge outfall latitude and longitude. Enter N/A if not applicable.

- Latitude: 29.6994
- Longitude: -97.8907

Provide the TLAP disposal site latitude and longitude. Enter N/A if not applicable.

- Latitude: N/A
- Longitude: N/A

Provide a site drawing for the facility that shows the following:

- The boundaries of the treatment facility;
- The boundaries of the area served by the treatment facility;
- If land disposal of effluent, the boundaries of the disposal site and all storage/holding ponds; and
- If sludge disposal is authorized in the permit, the boundaries of the land application or

disposal site.

Attachment: Site Map

Provide the name **and** a description of the area served by the treatment facility.

The treatment facility will serve a new residential subdivision in Guadalupe county.

Collection System Information **for wastewater TPDES permits only**: Provide information for each **uniquely owned** collection system, existing and new, served by this facility, including satellite collection systems. **Please see the instructions for a detailed explanation and examples.**

Collection System Information

Collection System Name	Owner Name	Owner Type	Population Served

Section 4. Unbuilt Phases (Instructions Page 44)

Is the application for a renewal of a permit that contains an unbuilt phase or phases?

☐ Yes ☒ No

If yes, does the existing permit contain a phase that has not been constructed **within five years** of being authorized by the TCEQ?

☐ Yes ☐ No

If yes, provide a detailed discussion regarding the continued need for the unbuilt phase. **Failure to provide sufficient justification may result in the Executive Director recommending denial of the unbuilt phase or phases.**

Section 5. Closure Plans (Instructions Page 44)

Have any treatment units been taken out of service permanently, or will any units be taken out of service in the next five years?

☐ Yes ☒ No

If **yes**, was a closure plan submitted to the TCEQ?

☐ Yes ☐ No

If **yes**, provide a brief description of the closure and the date of plan approval.

Section 6. Permit Specific Requirements (Instructions Page 44)

For applicants with an existing permit, check the Other Requirements or Special Provisions of the permit.

A. Summary transmittal

Have plans and specifications been approved for the existing facilities and each proposed phase?

☐ Yes ☒ No

If **yes**, provide the date(s) of approval for each phase:

Provide information, including dates, on any actions taken to meet a *requirement or provision* pertaining to the submission of a summary transmittal letter. **Provide a copy of an approval letter from the TCEQ, if applicable.**

B. Buffer zones

Have the buffer zone requirements been met?

☒ Yes ☐ No

Provide information below, including dates, on any actions taken to meet the conditions of the buffer zone. If available, provide any new documentation relevant to maintaining the buffer zones.

The buffer zone will be met by ownership.

C. Other actions required by the current permit

Does the *Other Requirements* or *Special Provisions* section in the existing permit require submission of any other information or other required actions? Examples include Notification of Completion, progress reports, soil monitoring data, etc.

☐ Yes ☒ No

If **yes**, provide information below on the status of any actions taken to meet the conditions of an *Other Requirement* or *Special Provision*.

D. Grit and grease treatment

1. Acceptance of grit and grease waste

Does the facility have a grit and/or grease processing facility onsite that treats and decants or accepts transported loads of grit and grease waste that are discharged directly to the wastewater treatment plant prior to any treatment?

☐ Yes ☒ No

If **No**, stop here and continue with Subsection E. Stormwater Management.

2. Grit and grease processing

Describe below how the grit and grease waste is treated at the facility. In your description, include how and where the grit and grease is introduced to the treatment works and how it is separated or processed. Provide a flow diagram showing how grit and grease is processed at the facility.

3. Grit disposal

Does the facility have a Municipal Solid Waste (MSW) registration or permit for grit disposal?

☐ Yes ☒ No

If **No**, contact the TCEQ Municipal Solid Waste team at 512-239-2335. Note: A registration or permit is required for grit disposal. Grit shall not be combined with treatment plant sludge. See the instruction booklet for additional information on grit disposal requirements and restrictions.

Describe the method of grit disposal.

4. Grease and decanted liquid disposal

Note: A registration or permit is required for grease disposal. Grease shall not be combined with treatment plant sludge. For more information, contact the TCEQ Municipal Solid Waste team at 512-239-2335.

Describe how the decant and grease are treated and disposed of after grit separation.

E. Stormwater management

1. Applicability

Does the facility have a design flow of 1.0 MGD or greater in any phase?

☐ Yes ☒ No

Does the facility have an approved pretreatment program, under 40 CFR Part 403?

☐ Yes ☒ No

If no to both of the above, then skip to Subsection F, Other Wastes Received.

2. MSGP coverage

Is the stormwater runoff from the WWTP and dedicated lands for sewage disposal currently permitted under the TPDES Multi-Sector General Permit (MSGP), TXR050000?

☐ Yes ☒ No

If yes, please provide MSGP Authorization Number and skip to Subsection F, Other Wastes Received:

TXR05 _ or TXRNE

If no, do you intend to seek coverage under TXR050000?

☐ Yes ☒ No

3. Conditional exclusion

Alternatively, do you intend to apply for a conditional exclusion from permitting based TXR050000 (Multi Sector General Permit) Part II B.2 or TXR050000 (Multi Sector General Permit) Part V, Sector T 3(b)?

☐ Yes ☒ No

If yes, please explain below then proceed to Subsection F, Other Wastes Received:

4. Existing coverage in individual permit

Is your stormwater discharge currently permitted through this individual TPDES or TLAP permit?

☐ Yes ☒ No

If yes, provide a description of stormwater runoff management practices at the site that are authorized in the wastewater permit then skip to Subsection F, Other Wastes Received.

5. Zero stormwater discharge

Do you intend to have no discharge of stormwater via use of evaporation or other means?

☐ Yes ☒ No

If yes, explain below then skip to Subsection F. Other Wastes Received.

Note: If there is a potential to discharge any stormwater to surface water in the state as the result of any storm event, then permit coverage is required under the MSGP or an individual discharge permit. This requirement applies to all areas of facilities with treatment plants or systems that treat, store, recycle, or reclaim domestic sewage, wastewater or sewage sludge (including dedicated lands for sewage sludge disposal located within the onsite property boundaries) that meet the applicability criteria of above. You have the option of obtaining coverage under the MSGP for direct discharges, (recommended), or obtaining coverage under this individual permit.

6. Request for coverage in individual permit

Are you requesting coverage of stormwater discharges associated with your treatment plant under this individual permit?

☐ Yes ☒ No

If yes, provide a description of stormwater runoff management practices at the site for which you are requesting authorization in this individual wastewater permit and describe whether you intend to comingle this discharge with your treated effluent or discharge it via a separate dedicated stormwater outfall. Please also indicate if you

intend to divert stormwater to the treatment plant headworks and indirectly discharge it to water in the state.

Note: Direct stormwater discharges to waters in the state authorized through this individual permit will require the development and implementation of a stormwater pollution prevention plan (SWPPP) and will be subject to additional monitoring and reporting requirements. Indirect discharges of stormwater via headworks recycling will require compliance with all individual permit requirements including 2-hour peak flow limitations. All stormwater discharge authorization requests will require additional information during the technical review of your application.

F. Discharges to the Lake Houston Watershed

Does the facility discharge in the Lake Houston watershed?

☐ Yes ☒ No

If yes, attach a Sewage Sludge Solids Management Plan. See Example 5 in the instructions.

G. Other wastes received including sludge from other WWTPs and septic waste

1. Acceptance of sludge from other WWTPs

Does or will the facility accept sludge from other treatment plants at the facility site?

☐ Yes ☒ No

If yes, attach sewage sludge solids management plan. See Example 5 of instructions.

In addition, provide the date the plant started or is anticipated to start accepting sludge, an estimate of monthly sludge acceptance (gallons or millions of gallons), an estimate of the BOD₅ concentration of the sludge, and the design BOD₅ concentration of the influent from the collection system. Also note if this information has or has not changed since the last permit action.

Note: Permits that accept sludge from other wastewater treatment plants may be required to have influent flow and organic loading monitoring.

2. Acceptance of septic waste

Is the facility accepting or will it accept septic waste?

☐ Yes ☒ No

If yes, does the facility have a Type V processing unit?

☐ Yes ☐ No

If yes, does the unit have a Municipal Solid Waste permit?

☐ Yes ☐ No

If **yes to any of the above**, provide the date the plant started or is anticipated to start accepting septic waste, an estimate of monthly septic waste acceptance (gallons or millions of gallons), an estimate of the BOD₅ concentration of the septic waste, and the design BOD₅ concentration of the influent from the collection system. Also note if this information has or has not changed since the last permit action.

Note: Permits that accept sludge from other wastewater treatment plants may be required to have influent flow and organic loading monitoring.

3. Acceptance of other wastes (not including septic, grease, grit, or RCRA, CERCLA or as discharged by IUs listed in Worksheet 6)

Is or will the facility accept wastes that are not domestic in nature excluding the categories listed above?

☐ Yes ☒ No

If **yes**, provide the date that the plant started accepting the waste, an estimate how much waste is accepted on a monthly basis (gallons or millions of gallons), a description of the entities generating the waste, and any distinguishing chemical or other physical characteristic of the waste. Also note if this information has or has not changed since the last permit action.

Section 7. Pollutant Analysis of Treated Effluent (Instructions Page 49)

Is the facility in operation?

☐ Yes ☒ No

If **no**, this section is not applicable. Proceed to Section 8.

If **yes**, provide effluent analysis data for the listed pollutants. **Wastewater treatment facilities** complete Table 1.0(2). **Water treatment facilities** discharging filter backwash water, complete Table 1.0(3). Provide copies of the laboratory results sheets. **These tables are not applicable for a minor amendment without renewal.** See the instructions for guidance.

Note: The sample date must be within 1 year of application submission.

Table1.0(2) – Pollutant Analysis for Wastewater Treatment Facilities

Pollutant	Average Conc.	Max Conc.	No. of Samples	Sample Type	Sample Date/Time
CBOD ₅ , mg/l					
Total Suspended Solids, mg/l					
Ammonia Nitrogen, mg/l					
Nitrate Nitrogen, mg/l					
Total Kjeldahl Nitrogen, mg/l					
Sulfate, mg/l					
Chloride, mg/l					
Total Phosphorus, mg/l					
pH, standard units					
Dissolved Oxygen*, mg/l					
Chlorine Residual, mg/l					
<i>E.coli</i> (CFU/100ml) freshwater					
Enterococci (CFU/100ml) saltwater					
Total Dissolved Solids, mg/l					
Electrical Conductivity, μ mohs/cm, †					
Oil & Grease, mg/l					
Alkalinity (CaCO ₃)*, mg/l					

*TPDES permits only

†TLAP permits only

Table1.0(3) – Pollutant Analysis for Water Treatment Facilities

Pollutant	Average Conc.	Max Conc.	No. of Samples	Sample Type	Sample Date/Time
Total Suspended Solids, mg/l					
Total Dissolved Solids, mg/l					
pH, standard units					
Fluoride, mg/l					
Aluminum, mg/l					
Alkalinity (CaCO ₃), mg/l					

Section 8. Facility Operator (Instructions Page 49)

Facility Operator Name: To be determined

Facility Operator's License Classification and Level: To be determined

Facility Operator's License Number: To be determined

Section 9. Sludge and Biosolids Management and Disposal (Instructions Page 50)

A. WWTP's Sewage Sludge or Biosolids Management Facility Type

Check all that apply. See instructions for guidance

- ☐ Design flow \geq 1 MGD
- ☐ Serves \geq 10,000 people
- ☐ Class I Sludge Management Facility (per 40 CFR § 503.9)
- ☐ Biosolids generator
- ☐ Biosolids end user – land application (onsite)
- ☐ Biosolids end user – surface disposal (onsite)
- ☐ Biosolids end user – incinerator (onsite)

B. WWTP's Sewage Sludge or Biosolids Treatment Process

Check all that apply. See instructions for guidance.

- ☐ Aerobic Digestion
- ☐ Air Drying (or sludge drying beds)
- ☐ Lower Temperature Composting
- ☐ Lime Stabilization
- ☐ Higher Temperature Composting
- ☐ Heat Drying
- ☐ Thermophilic Aerobic Digestion
- ☐ Beta Ray Irradiation
- ☐ Gamma Ray Irradiation
- ☐ Pasteurization
- ☐ Preliminary Operation (e.g. grinding, de-gritting, blending)
- ☐ Thickening (e.g. gravity thickening, centrifugation, filter press, vacuum filter)
- ☐ Sludge Lagoon
- ☐ Temporary Storage (< 2 years)
- ☐ Long Term Storage (≥ 2 years)
- ☐ Methane or Biogas Recovery
- ☐ Other Treatment Process:

C. Sewage Sludge or Biosolids Management

Provide information on the *intended* sewage sludge or biosolids management practice. Do not enter every management practice that you want authorized in the permit, as the

permit will authorize all sewage sludge or biosolids management practices listed in the instructions. Rather indicate the management practice the facility plans to use.

Biosolids Management

Management Practice	Handler or Preparer Type	Bulk or Bag Container	Amount (dry metric tons)	Pathogen Reduction Options	Vector Attraction Reduction Option
Other					

If “Other” is selected for Management Practice, please explain (e.g. monofill or transport to another WWTP): Monofill – transported to processing facility for disposal

D. Disposal site

Disposal site name: To be determined

TCEQ permit or registration number: To be determined

County where disposal site is located: To be determined

E. Transportation method

Method of transportation (truck, train, pipe, other): To be determined

Name of the hauler: To be determined

Hauler registration number: To be determined

Sludge is transported as a:

Liquid ☐ semi-liquid ☒ semi-solid ☐ solid ☐

Section 10. Permit Authorization for Sewage Sludge Disposal (Instructions Page 52)

A. Beneficial use authorization

Does the existing permit include authorization for land application of biosolids for beneficial use?

☐ Yes ☒ No

If **yes**, are you requesting to continue this authorization to land apply biosolids for beneficial use?

☐ Yes ☐ No

If **yes**, is the completed **Application for Permit for Beneficial Land Use of Sewage Sludge (TCEQ Form No. 10451)** attached to this permit application (see the instructions for details)?

☐ Yes ☐ No

B. Sludge processing authorization

Does the existing permit include authorization for any of the following sludge processing, storage or disposal options?

Sludge Composting	<input type="checkbox"/> Yes	<input type="checkbox"/> No
Marketing and Distribution of Biosolids	<input type="checkbox"/> Yes	<input type="checkbox"/> No
Sludge Surface Disposal or Sludge Monofill	<input type="checkbox"/> Yes	<input type="checkbox"/> No
Temporary storage in sludge lagoons	<input type="checkbox"/> Yes	<input type="checkbox"/> No

If **yes** to any of the above sludge options and the applicant is requesting to continue this authorization, is the completed **Domestic Wastewater Permit Application: Sewage Sludge Technical Report (TCEQ Form No. 10056)** attached to this permit application?

☐ Yes ☐ No

Section 11. Sewage Sludge Lagoons (Instructions Page 53)

Does this facility include sewage sludge lagoons?

☐ Yes ☒ No

If yes, complete the remainder of this section. If no, proceed to Section 12.

A. Location information

The following maps are required to be submitted as part of the application. For each map, provide the Attachment Number.

- Original General Highway (County) Map:
Attachment:
- USDA Natural Resources Conservation Service Soil Map:
Attachment:
- Federal Emergency Management Map:
Attachment:
- Site map:
Attachment:

Discuss in a description if any of the following exist within the lagoon area. Check all that apply.

- ☐ Overlap a designated 100-year frequency flood plain
- ☐ Soils with flooding classification
- ☐ Overlap an unstable area
- ☐ Wetlands
- ☐ Located less than 60 meters from a fault
- ☐ None of the above

Attachment:

If a portion of the lagoon(s) is located within the 100-year frequency flood plain, provide the protective measures to be utilized including type and size of protective structures:

B. Temporary storage information

Provide the results for the pollutant screening of sludge lagoons. These results are in addition to pollutant results in *Section 7 of Technical Report 1.0*.

Nitrate Nitrogen, mg/kg:

Total Kjeldahl Nitrogen, mg/kg:

Total Nitrogen (=nitrate nitrogen + TKN), mg/kg:

Phosphorus, mg/kg:

Potassium, mg/kg:

pH, standard units:

Ammonia Nitrogen mg/kg:

Arsenic:

Cadmium:

Chromium:

Copper:

Lead:

Mercury:

Molybdenum:

Nickel:

Selenium:

Zinc:

Total PCBs:

Provide the following information:

Volume and frequency of sludge to the lagoon(s):

Total dry tons stored in the lagoons(s) per 365-day period:

Total dry tons stored in the lagoons(s) over the life of the unit:

C. Liner information

Does the active/proposed sludge lagoon(s) have a liner with a maximum hydraulic conductivity of 1×10^{-7} cm/sec?

☐ Yes ☐ No

If yes, describe the liner below. Please note that a liner is required.

D. Site development plan

Provide a detailed description of the methods used to deposit sludge in the lagoon(s):

Attach the following documents to the application.

- Plan view and cross-section of the sludge lagoon(s)
Attachment:
- Copy of the closure plan
Attachment:
- Copy of deed recordation for the site
Attachment:
- Size of the sludge lagoon(s) in surface acres and capacity in cubic feet and gallons
Attachment:
- Description of the method of controlling infiltration of groundwater and surface water from entering the site
Attachment:
- Procedures to prevent the occurrence of nuisance conditions
Attachment:

E. Groundwater monitoring

Is groundwater monitoring currently conducted at this site, or are any wells available for groundwater monitoring, or are groundwater monitoring data otherwise available for the sludge lagoon(s)?

☐ Yes ☐ No

If groundwater monitoring data are available, provide a copy. Provide a profile of soil types encountered down to the groundwater table and the depth to the shallowest groundwater as a separate attachment.

Attachment:

Section 12. Authorizations/Compliance/Enforcement (Instructions Page 54)

A. Additional authorizations

Does the permittee have additional authorizations for this facility, such as reuse authorization, sludge permit, etc?

☐ Yes ☒ No

If **yes**, provide the TCEQ authorization number and description of the authorization:

B. Permittee enforcement status

Is the permittee currently under enforcement for this facility?

☐ Yes ☒ No

Is the permittee required to meet an implementation schedule for compliance or enforcement?

☐ Yes ☒ No

If **yes** to either question, provide a brief summary of the enforcement, the implementation schedule, and the current status:

Section 13. RCRA/CERCLA Wastes (Instructions Page 55)

A. RCRA hazardous wastes

Has the facility received in the past three years, does it currently receive, or will it receive RCRA hazardous waste?

☐ Yes ☒ No

B. Remediation activity wastewater

Has the facility received in the past three years, does it currently receive, or will it receive CERCLA wastewater, RCRA remediation/corrective action wastewater or other remediation activity wastewater?

☐ Yes ☒ No

C. Details about wastes received

If yes to either Subsection A or B above, provide detailed information concerning these wastes with the application.

Attachment:

Section 14. Laboratory Accreditation (Instructions Page 55)

All laboratory tests performed must meet the requirements of *30 TAC Chapter 25, Environmental Testing Laboratory Accreditation and Certification*, which includes the following general exemptions from National Environmental Laboratory Accreditation Program (NELAP) certification requirements:

- The laboratory is an in-house laboratory and is:
 - periodically inspected by the TCEQ; or
 - located in another state and is accredited or inspected by that state; or
 - performing work for another company with a unit located in the same site; or
 - performing pro bono work for a governmental agency or charitable organization.
- The laboratory is accredited under federal law.
- The data are needed for emergency-response activities, and a laboratory accredited under the Texas Laboratory Accreditation Program is not available.
- The laboratory supplies data for which the TCEQ does not offer accreditation.

The applicant should review 30 TAC Chapter 25 for specific requirements.

The following certification statement shall be signed and submitted with every application. See the Signature Page section in the Instructions, for a list of designated representatives who may sign the certification.

CERTIFICATION:

I certify that all laboratory tests submitted with this application meet the requirements of *30 TAC Chapter 25, Environmental Testing Laboratory Accreditation and Certification*.

Printed Name: Richard Mott – Lennar Homes of Texas Land and Construction, LTD

Title: VP of Land Development (Authorized Signatory)

Signature: _____

Date: _____

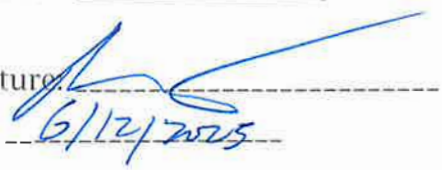

DOMESTIC WASTEWATER PERMIT APPLICATION

TECHNICAL REPORT 1.1

The following information is required for new and amendment major applications.

Section 1. Justification for Permit (Instructions Page 56)

A. Justification of permit need

Provide a detailed discussion regarding the need for any phase(s) not currently permitted. Failure to provide sufficient justification may result in the Executive Director recommending denial of the proposed phase(s) or permit.

The 2X Worldwide Development is currently planning 1190 LUEs at 250 gpd/LUE and intends to add more phases to the development. This will generate approximately 900,000 gallons per day of domestic-strength wastewater at full build-out. The usage rate of 250 gpd/LUE is derived from the average number of persons per household in Guadalupe county, which is 2.8 according to census.gov, and the Daily Wastewater Flow for a residential subdivision, which is roughly 87.5 gallons/person (in between 75 to 100 gallons/person according to Table B.1 of 30 TAC 217.32(a)(3)). Additionally, there are no facilities within 3 miles that have capacity.

B. Regionalization of facilities

For additional guidance, please review [TCEQ's Regionalization Policy for Wastewater Treatment](#)¹.

Provide the following information concerning the potential for regionalization of domestic wastewater treatment facilities:

1. *Municipally incorporated areas*

If the applicant is a city, then Item 1 is not applicable. Proceed to Item 2 Utility CCN areas.

Is any portion of the proposed service area located in an incorporated city?

☐ Yes ☒ No ☐ Not Applicable

If yes, within the city limits of:

If yes, attach correspondence from the city.

Attachment:

If consent to provide service is available from the city, attach a justification for the proposed facility and a cost analysis of expenditures that includes the cost of connecting to the city versus the cost of the proposed facility or expansion attached.

Attachment:

2. *Utility CCN areas*

Is any portion of the proposed service area located inside another utility's CCN area?

☐ Yes ☒ No

¹ <https://www.tceq.texas.gov/permitting/wastewater/tceq-regionalization-for-wastewater>

B. Proposed organic loading

This table must be completed if this application is for a facility that is not in operation or if this application is to request an increased flow that will impact organic loading.

Table 1.1(1) – Design Organic Loading

Source	Total Average Flow (MGD)	Influent BOD ₅ Concentration (mg/l)
Municipality		
Subdivision	0.9	350
Trailer park - transient		
Mobile home park		
School with cafeteria and showers		
School with cafeteria, no showers		
Recreational park, overnight use		
Recreational park, day use		
Office building or factory		
Motel		
Restaurant		
Hospital		
Nursing home		
Other		
TOTAL FLOW from all sources	0.9	
AVERAGE BOD ₅ from all sources		350

Section 3. Proposed Effluent Quality and Disinfection (Instructions Page 58)

A. Existing/Interim I Phase Design Effluent Quality

Biochemical Oxygen Demand (5-day), mg/l: 5

Total Suspended Solids, mg/l: 5

Ammonia Nitrogen, mg/l:

Total Phosphorus, mg/l:

Dissolved Oxygen, mg/l: ≥ 2

Other:

B. Interim II Phase Design Effluent Quality

Biochemical Oxygen Demand (5-day), mg/l: 5

Total Suspended Solids, mg/l: 5

Ammonia Nitrogen, mg/l:

Total Phosphorus, mg/l:

Dissolved Oxygen, mg/l: ≥ 2

Other:

C. Final Phase Design Effluent Quality

Biochemical Oxygen Demand (5-day), mg/l: 5

Total Suspended Solids, mg/l: 5

Ammonia Nitrogen, mg/l:

Total Phosphorus, mg/l:

Dissolved Oxygen, mg/l: ≥ 2

Other:

D. Disinfection Method

Identify the proposed method of disinfection.

☒ Chlorine: 1-4 mg/l after 20 minutes detention time at peak flow

OR Dechlorination process: ____

☒ Ultraviolet Light: 10 seconds contact time at peak flow

☐ Other:

Section 4. Design Calculations (Instructions Page 58)

Attach design calculations and plant features for each proposed phase. Example 4 of the instructions includes sample design calculations and plant features.

Attachment: Design Calculations

Section 5. Facility Site (Instructions Page 59)

A. 100-year floodplain

Will the proposed facilities be located above the 100-year frequency flood level?

☒ Yes ☐ No

If no, describe measures used to protect the facility during a flood event. Include a site map showing the location of the treatment plant within the 100-year frequency flood level. If applicable, provide the size and types of protective structures.

Provide the source(s) used to determine 100-year frequency flood plain.

For a new or expansion of a facility, will a wetland or part of a wetland be filled?

☐ Yes ☒ No

If **yes**, has the applicant applied for a US Corps of Engineers 404 Dredge and Fill Permit?

☐ Yes ☐ No

If **yes**, provide the permit number:

If **no**, provide the approximate date you anticipate submitting your application to the Corps:

B. Wind rose

Attach a wind rose: Wind Rose

Section 6. Permit Authorization for Sewage Sludge Disposal (Instructions Page 59)

A. Beneficial use authorization

Are you requesting to include authorization to land apply sewage sludge for beneficial use on property located adjacent to the wastewater treatment facility under the wastewater permit?

☐ Yes ☒ No

If **yes**, attach the completed **Application for Permit for Beneficial Land Use of Sewage Sludge (TCEQ Form No. 10451)**:

B. Sludge processing authorization

Identify the sludge processing, storage or disposal options that will be conducted at the wastewater treatment facility:

- ☐ Sludge Composting
- ☐ Marketing and Distribution of sludge
- ☐ Sludge Surface Disposal or Sludge Monofill

If **any of the above**, sludge options are selected, attach the completed **Domestic Wastewater Permit Application: Sewage Sludge Technical Report (TCEQ Form No. 10056)**:

Section 7. Sewage Sludge Solids Management Plan (Instructions Page 60)

Attach a solids management plan to the application.

Attachment: Solids Management Plan

The sewage sludge solids management plan must contain the following information:

- Treatment units and processes dimensions and capacities
- Solids generated at 100, 75, 50, and 25 percent of design flow
- Mixed liquor suspended solids operating range at design and projected actual flow

- Quantity of solids to be removed and a schedule for solids removal
- Identification and ownership of the ultimate sludge disposal site
- For facultative lagoons, design life calculations, monitoring well locations and depths, and the ultimate disposal method for the sludge from the facultative lagoon

An example of a sewage sludge solids management plan has been included as Example 5 of the instructions.

DOMESTIC WASTEWATER PERMIT APPLICATION

WORKSHEET 2.0: RECEIVING WATERS

The following information is required for all TPDES permit applications.

Section 1. Domestic Drinking Water Supply (Instructions Page 63)

Is there a surface water intake for domestic drinking water supply located within 5 miles downstream from the point or proposed point of discharge?

☐ Yes ☒ No

If **no**, proceed to Section 2. If **yes**, provide the following:

Owner of the drinking water supply:

Distance and direction to the intake:

Attach a USGS map that identifies the location of the intake.

Attachment:

Section 2. Discharge into Tidally Affected Waters (Instructions Page 63)

Does the facility discharge into tidally affected waters?

☐ Yes ☒ No

If **no**, proceed to Section 3. If **yes**, complete the remainder of this section. If no, proceed to Section 3.

A. Receiving water outfall

Width of the receiving water at the outfall, in feet:

B. Oyster waters

Are there oyster waters in the vicinity of the discharge?

☐ Yes ☒ No

If **yes**, provide the distance and direction from outfall(s).

C. Sea grasses

Are there any sea grasses within the vicinity of the point of discharge?

☐ Yes ☒ No

If **yes**, provide the distance and direction from the outfall(s).

Section 3. Classified Segments (Instructions Page 63)

Is the discharge directly into (or within 300 feet of) a classified segment?

☐ Yes ☒ No

If **yes**, this Worksheet is complete.

If **no**, complete Sections 4 and 5 of this Worksheet.

Section 4. Description of Immediate Receiving Waters (Instructions Page 63)

Name of the immediate receiving waters: unnamed intermittent stream, thence to Soil Conservation Service Site 12 Reservoir, thence to York Creek, thence to Segment 1808 of the lower San Marcos River in the Guadalupe River Basin

A. Receiving water type

Identify the appropriate description of the receiving waters.

☒ Stream

☐ Freshwater Swamp or Marsh

☐ Lake or Pond

Surface area, in acres:

Average depth of the entire water body, in feet:

Average depth of water body within a 500-foot radius of discharge point, in feet:

☐ Man-made Channel or Ditch

☐ Open Bay

☐ Tidal Stream, Bayou, or Marsh

☐ Other, specify:

B. Flow characteristics

If a stream, man-made channel or ditch was checked above, provide the following. For existing discharges, check one of the following that best characterizes the area *upstream* of the discharge. For new discharges, characterize the area *downstream* of the discharge (check one).

☒ Intermittent - dry for at least one week during most years

☐ Intermittent with Perennial Pools - enduring pools with sufficient habitat to maintain significant aquatic life uses

☐ Perennial - normally flowing

Check the method used to characterize the area upstream (or downstream for new dischargers).

☐ USGS flow records

☐ Historical observation by adjacent landowners

☐ Personal observation

☐ Other, specify:

C. Downstream perennial confluences

List the names of all perennial streams that join the receiving water within three miles downstream of the discharge point.

D. Downstream characteristics

Do the receiving water characteristics change within three miles downstream of the discharge (e.g., natural or man-made dams, ponds, reservoirs, etc.)?

☒ Yes ☐ No

If yes, discuss how.

The discharge route enters the Soil Conservation Site 12 Reservoir.

E. Normal dry weather characteristics

Provide general observations of the water body during normal dry weather conditions.

Streambed is generally dry.

Date and time of observation: March 2025, 9AM

Was the water body influenced by stormwater runoff during observations?

☐ Yes ☒ No

Section 5. General Characteristics of the Waterbody (Instructions Page 65)

A. Upstream influences

Is the immediate receiving water upstream of the discharge or proposed discharge site influenced by any of the following? Check all that apply.

☐ Oil field activities

☐ Urban runoff

☐ Upstream discharges

☐ Agricultural runoff

☐ Septic tanks

☐ Other(s), specify:

B. Waterbody uses

Observed or evidences of the following uses. Check all that apply.

- | | |
|--|--|
| <input type="checkbox"/> Livestock watering | <input type="checkbox"/> Contact recreation |
| <input type="checkbox"/> Irrigation withdrawal | <input type="checkbox"/> Non-contact recreation |
| <input type="checkbox"/> Fishing | <input type="checkbox"/> Navigation |
| <input type="checkbox"/> Domestic water supply | <input type="checkbox"/> Industrial water supply |
| <input type="checkbox"/> Park activities | <input type="checkbox"/> Other(s), specify: |

C. Waterbody aesthetics

Check one of the following that best describes the aesthetics of the receiving water and the surrounding area.

- ☐ Wilderness: outstanding natural beauty; usually wooded or unpastured area; water clarity exceptional
- ☒ Natural Area: trees and/or native vegetation; some development evident (from fields, pastures, dwellings); water clarity discolored
- ☐ Common Setting: not offensive; developed but uncluttered; water may be colored or turbid
- ☐ Offensive: stream does not enhance aesthetics; cluttered; highly developed; dumping areas; water discolored

2X WORLDWIDE
WATER RESOURCE RECOVERY FACILITY (WRRF)

Process Flow Diagram

Phase 1 (300,000 gpd)

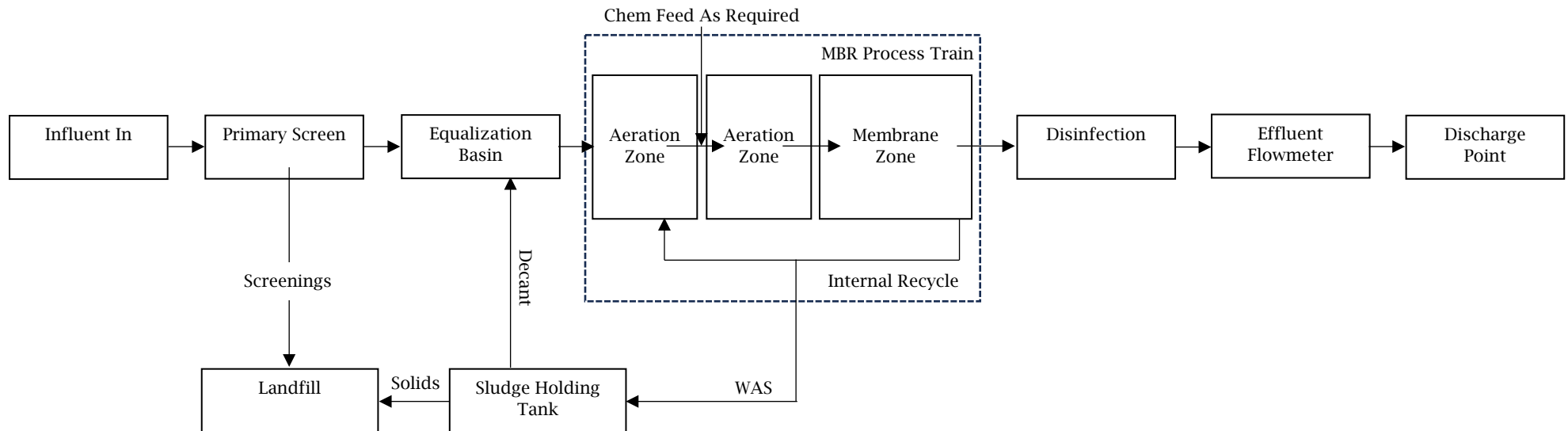

2X WORLDWIDE
WATER RESOURCE RECOVERY FACILITY (WRRF)

Process Flow Diagram

Phase 2 (600,000 gpd)

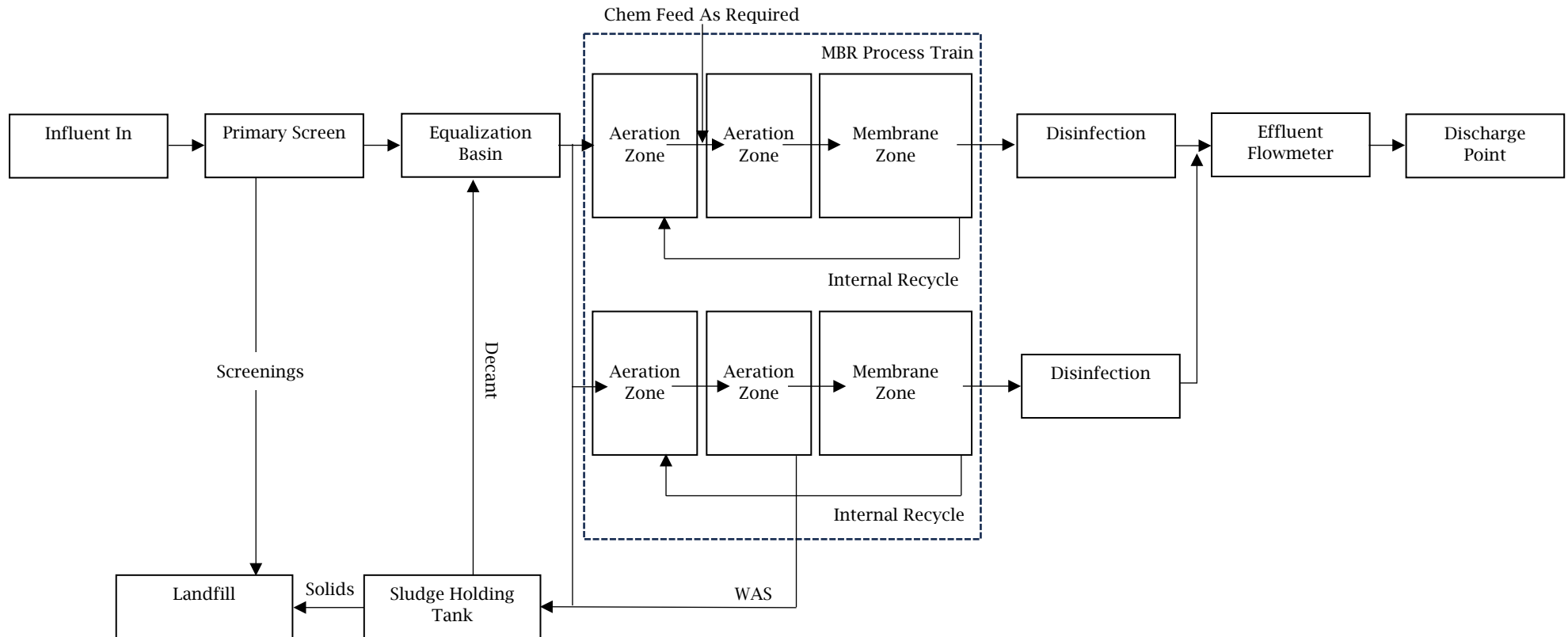

2X WORLDWIDE
WATER RESOURCE RECOVERY FACILITY (WRRF)

Process Flow Diagram

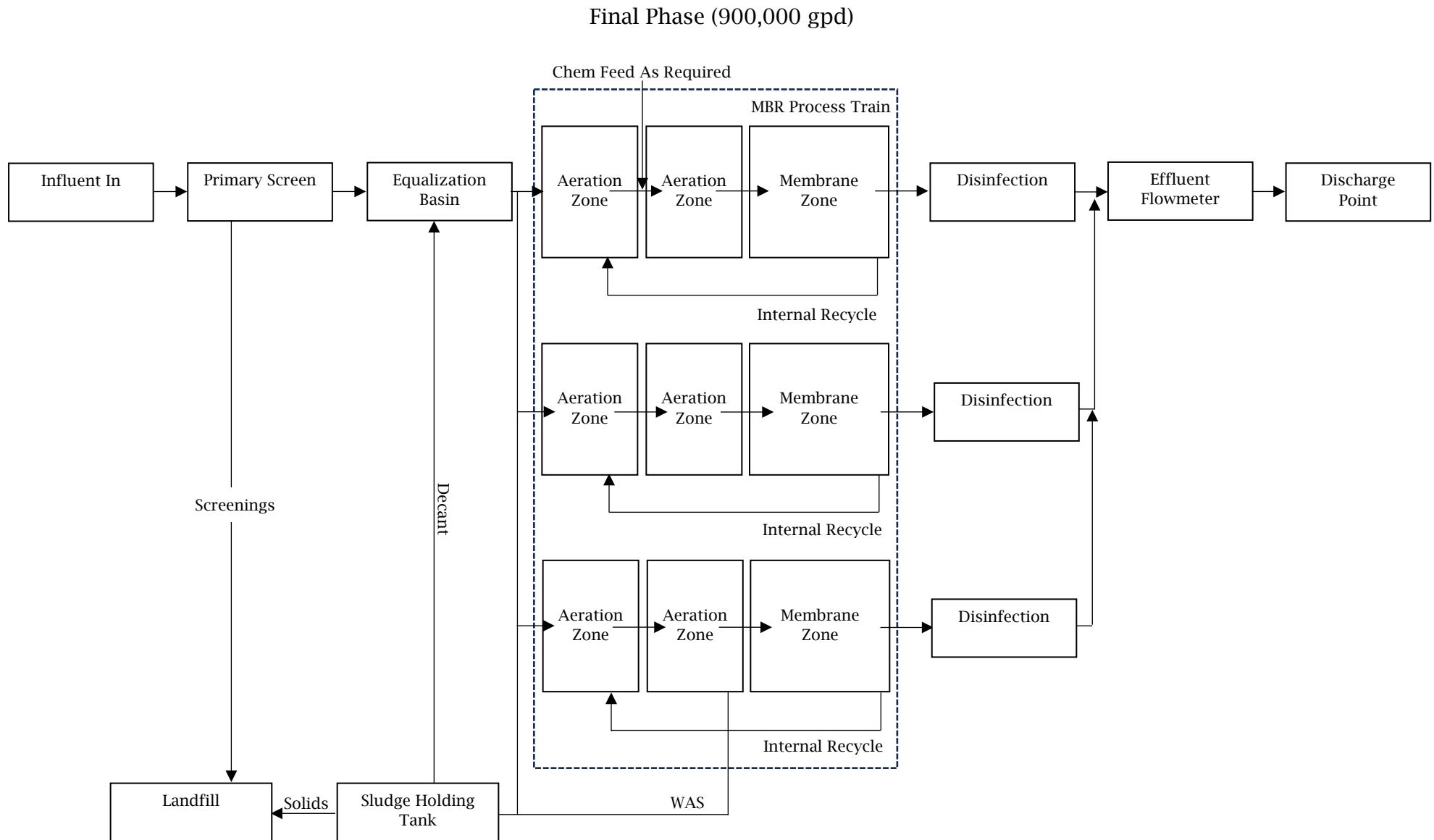

2X WORLDWIDE
WATER RESOURCE RECOVERY FACILITY (WRRF)

Treatment Process and Unit Sizing

Treatment Process

2X Worldwide WRRF will be an MBR system consisting of several process trains. The system will have a primary screen, equalization tanks, multiple process trains consisting of anoxic, aeration, membrane zones, and sludge holding tanks. The facility will utilize UV or Chlorine disinfection. The design will be in accordance with Texas Administrative Code Title 30, Part 1: Texas Commission on Environmental Quality (TCEQ) Chapter 217 (Design Criteria for Domestic Wastewater Systems).

Treatment Unit Sizing

Phase 1 (300,000 GPD)

Headworks with Screening	
Equalization Tank	(1) 16' x 50' x 10.5' SWD = 62,832 gallons
Sludge Holding Tank	(1) 24' dia x 18.5 SWD = 62,569 gallons
Process Units (MBR)	(3) 36' x 25' x 8.5' SWD = 171,666 gallons
Chlorine Contact Chamber	(1) 12' x 22' x 8.5 SWD = 16,785 gallons

Phase 2 (600,000 GPD)

Headworks with Screening	
Equalization Tank	(2) 16' x 50' x 10.5' SWD = 125,664 gallons
Sludge Holding Tank	(2) 24' dia x 18.5 SWD = 125,138 gallons
Process Units (MBR)	(6) 36' x 25' x 8.5' SWD = 343,332 gallons
Chlorine Contact Chamber	(2) 12' x 22' x 8.5 SWD = 33,570 gallons

Final Phase (900,000 GPD)

Headworks with Screening	
Equalization Tank	(3) 16' x 50' x 10.5' SWD = 188,496 gallons
Sludge Holding Tank	(3) 24' dia x 18.5 SWD = 187,707 gallons
Process Units (MBR)	(9) 36' x 25' x 8.5' SWD = 514,998 gallons
Chlorine Contact Chamber	(3) 12' x 22' x 8.5 SWD = 50,355 gallons

2X WORLDWIDE
WATER RESOURCE RECOVERY FACILITY (WRRF)

Design Calculations

The following criteria and equations were used for the calculations:

Minimum Equalization Basin Volume

$$V = 2.5Qt, \text{ where } Q = \text{phase flow (gpd)} \\ t = 120 \text{ minutes} = 0.0833 \text{ days}$$

Minimum Sludge Holding Tank Volume

$$V = 0.02Qt, \text{ where } Q = \text{phase flow (gpd)} \\ t = 10 \text{ days}$$

Minimum Disinfection Chamber Volume

$$V = 4Qt, \text{ where } Q = \text{phase flow (gpd)} \\ t = 20 \text{ minutes} = 0.0138 \text{ days}$$

Phase 1

Flow	300,000 gpd
2-hour Peak Flow	1,200,000 gpd
Equalization Basin	62,500 gallons
Sludge Holding Tank	60,000 gallons
Disinfection Chamber	16,667 gallons

Phase 2

Flow	600,000 gpd
2-hour Peak Flow	2,400,000 gpd
Equalization Basin	125,000 gallons
Sludge Holding Tank	120,000 gallons
Disinfection Chamber	33,333 gallons

Final Phase

Flow	900,000 gpd
2-hour Peak Flow	3,600,000 gpd
Equalization Basin	187,500 gallons
Sludge Holding Tank	180,000 gallons
Disinfection Chamber	50,000 gallons

2X WORLDWIDE
WATER RESOURCE RECOVERY FACILITY (WRRF)

Design Calculations

Bioreactor Calculation							
1. Design Calculation							
1.1 Influent (m3/day)				1.2 Factors			
Items	unit	m3/day	gal/day	Items	HRT	19.0	hr
	Average		900,000		SRT	25.0	day
					C/N	4.7	
	Design Flow		900,000		C/P	29.6	
					Temp	20.0	°C
				Sludge return	250	%	
1.3 Influent Quality							
Items	BOD	COD _{Mn}	SS	T-N	T-P	E.coli.	Remarks
	(mg/L)	(mg/L)	(mg/L)	(mg/L)	(mg/L)	(Count/mL)	
Water quality	350.0	525.0	300.0	70.0	9.0	55000	
1.4 Influent and Effluent Water Quality							
Items	BOD	COD _{Mn}	SS	T-N	T-P	E.coli.	
	(mg/L)	(mg/L)	(mg/L)	(mg/L)	(mg/L)	(Count/mL)	
Influent quality	350.0	525.0	300.0	70.0	9.0	55,000	
Effluent quality	5.0	10.0	5.0	20.0	1.0	1.26	
1.5 Bioreactor Volume							
Items	Width	Length	Depth	Height	tank	Volume	HRT
	(mW)	(mL)	(mHe)	(mH)	(#)	(m ³)	(hr)
Anoxic	2.4	12.0	2.2	2.3	2	124.1	7.9
Oxic	2.4	12.0	2.1	2.3	2	118.4	7.5
MBR	2.4	12.0	2.0	2.3	1	56.4	3.6
Total						363.8	19.0
Note: If bioreactor volume sizes are above the volume calcauted by 30-40%, it will be okay.							
1.6 Sludge Production				1.7 Air Requirement			
Items	Sludge (m ³ /day)		Water contents (%)	Items	Oxic reactor (m ³ /min)		3.11
	6.0		99.2		MBR (m ³ /min)		12.0

2X WORLDWIDE WATER RESOURCE RECOVERY FACILITY (WRRF)

Design Calculations

2 MASS BALANCE

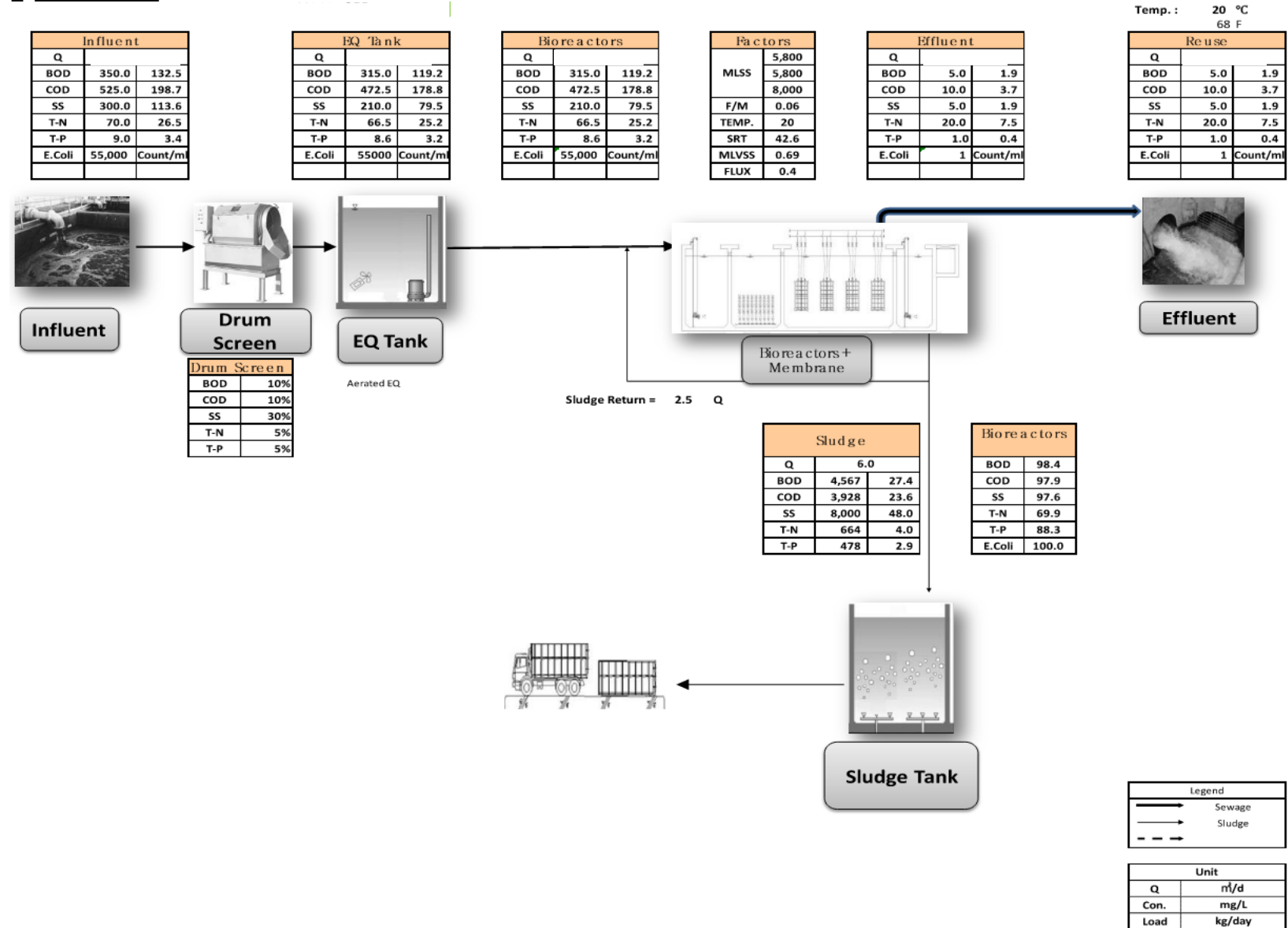

2X WORLDWIDE
WATER RESOURCE RECOVERY FACILITY (WRRF)

Design Calculations

Items	Ranges			Design Values	Unit
Anoxic/Oxic MLSS (X_{TSR})	4,000	~	9,500	5,800	mg/L
Oxic MLSS (X_{OX})	6,000	~	12,000	8,000	mg/L
MLVSS/MLSS(X_V)	MLVSS	/	MLSS	0.7	
F/M ration	0.01	~	0.30	0.06	kgBOD/kgMLVSS-d
Sludge return (X_{r1})	50	~	400	250	%
Sludge retention time (SRT)	15	~	50	35.6	day
Bio reactor temperature	10	~	30	20	°C
Bio reactor pH	6.8	~	7.2	7.0	
Dissolved Oxygen concentration (DO)	2.0	~	5.0	2.0	mg/L
$Y_{(net)}$, Sludge yield	0.30	~	0.60	0.47	mgVSS/mgBOD _{rem}
b, Sludge decay coefficient	0.05	~	0.30	0.15	day ⁻¹
μ_{Nmv} , Max nitrifier production	0.30	~	0.60	0.47	day ⁻¹
$Y_{N(net)}$, Nitrifier yield	0.10	~	0.30	0.20	mgVSS/mgNH ₄ N _{rem}
K_o , O ₂ Half saturation coefficient	0.40	~	0.60	0.50	O ₂ mg/L
K_N NH ₄ -N Half saturation coefficient	0.20	~	5.00	0.74	NH ₄ -N mg/L
Membrane Flux	Design			0.40	m ³ /m ² ·d
				16.7	LMH
				9.8	GFD
SNR, Specific Nitrification Rate	Oxic			2.70	mgNH ₄ N/gMLVSS-hr
SDNR, Specific denitrification Rate				2.70	mgNO ₃ -N/gMLVSS-hr
SPUR				1.24	mg P/gMLSS-hr
BOD/P _{rel}				12.0	P releasing
BOD/No _x -N _{rem}				2.86	Denitrification
N/VSS, Nitrogen % in Biomass	5.00	~	12.0	12.0	%
P/VSS, Phosphorus % in Biomass	1.00	~	7.50	5.8	P uptaking (%)

2X WORLDWIDE
WATER RESOURCE RECOVERY FACILITY (WRRF)

Solids Management Plan

- a. **The dimensions (length x width x height) and capacities (gallons or cubic feet) of all sewage sludge handling and treatment units and processes.**

Phase 1 Sludge Holding Tank - (1) 24' dia x 18.5 SWD = 62,569 gallons

Phase 2 Sludge Holding Tank - (2) 24' dia x 18.5 SWD = 125,138 gallons

Final Phase Sludge Holding Tank - (3) 24' dia x 18.5 SWD = 187,707 gallons

- b. **Calculations showing the amount of solids generated at design flow and at 75%, 50%, and 25% of design flow.**

The permit application includes the following phases:

- Phase 1 = 0.30 mgd
- Phase 2 = 0.60 mgd
- Final Phase = 0.90 mgd

Estimated solids generation is based on the following criteria:

- Average Influent BOD = 350 mg/L
- Design Influent BOD = 350 mg/L
- Solids Generated = 0.98 Pound Solids per Pound of BOD applied
- Calculations are based on the average influent BOD, as stipulated in Chapter 217.250 for firm dewatering capacity.

Solids Generated at 100, 75, 50, and 25 percent Design Flow:

Phase 1: 0.30 mgd

100% Flow: Solids Generation = $(350 \text{ mg/l})(0.300\text{mgd})(8.34 \text{ lb/mg})(0.98) = 858 \text{ lb/day}$

75% Flow: Solids Generation = $(350 \text{ mg/l})(0.225\text{mgd})(8.34 \text{ lb/mg})(0.98) = 644 \text{ lb/day}$

50% Flow: Solids Generation = $(350 \text{ mg/l})(0.150\text{mgd})(8.34 \text{ lb/mg})(0.98) = 429 \text{ lb/day}$

25% Flow: Solids Generation = $(350 \text{ mg/l})(0.075 \text{ mgd})(8.34 \text{ lb/mg})(0.98) = 215 \text{ lb/day}$

Phase 2: 0.60 mgd

100% Flow: Solids Generation = $(350 \text{ mg/l})(0.600\text{mgd})(8.34 \text{ lb/mg})(0.98) = 1,716 \text{ lb/day}$

75% Flow: Solids Generation = $(350 \text{ mg/l})(0.450\text{mgd})(8.34 \text{ lb/mg})(0.98) = 1,287 \text{ lb/day}$

50% Flow: Solids Generation = $(350 \text{ mg/l})(0.300\text{mgd})(8.34 \text{ lb/mg})(0.98) = 858 \text{ lb/day}$

25% Flow: Solids Generation = $(350 \text{ mg/l})(0.150\text{mgd})(8.34 \text{ lb/mg})(0.98) = 429 \text{ lb/day}$

Final Phase: 0.90 mgd

100% Flow: Solids Generation = $(350 \text{ mg/l})(0.900\text{mgd})(8.34 \text{ lb/mg})(0.98) = 2,575 \text{ lb/day}$

75% Flow: Solids Generation = $(350 \text{ mg/l})(0.675\text{mgd})(8.34 \text{ lb/mg})(0.98) = 1,931 \text{ lb/day}$

50% Flow: Solids Generation = $(350 \text{ mg/l})(0.450\text{mgd})(8.34 \text{ lb/mg})(0.98) = 1,287 \text{ lb/day}$

25% Flow: Solids Generation = $(350 \text{ mg/l})(0.225\text{mgd})(8.34 \text{ lb/mg})(0.98) = 644 \text{ lb/day}$

2X WORLDWIDE
WATER RESOURCE RECOVERY FACILITY (WRRF)

Solids Management Plan

- c. **Operating range for mixed liquor suspended solids in the treatment process based on the design flow and the projected actual flow expected at the facility.**

Phase No.	Operating Range (mg/L)
Phase 1	8,000 - 12,000
Phase 2	8,000 - 12,000
Final Phase	8,000 - 12,000

- d. **A description of the procedure and method of solids removal from both the wastewater and sludge treatment processes.**

The sludge wasting pumps will convey sludge from the treatment basins to the sludge holding basin in final phase. The sludge wasting pumps will be operated manually by the operator. The sludge holding basins/tanks will be pumped as a semi-liquid onto a transport truck where it will be taken to a permitted landfill.

- e. **Quantity of solids to be removed from the process and schedule for removal of solids designed to maintain an appropriate solids inventory.**

Solids will be removed from the sludge holding basin on a 10-day rotation during final phase. 2X Worldwide WRRF currently does not plan to process waste activated sludge from other wastewater treatment plants in liquid or cake form through its sludge processing facilities.

- f. **Identification and ownership of the ultimate disposal site and a system of documenting the amount of solids disposed of, recorded in dry weight.**

The facility contracted for ultimate disposal is to be determined.

2X WORLDWIDE
WATER RESOURCE RECOVERY FACILITY (WRRF)

Wind Rose

The following New Braunfels Municipal AP (TX) Wind Rose is generated from
<https://mrcc.purdue.edu>

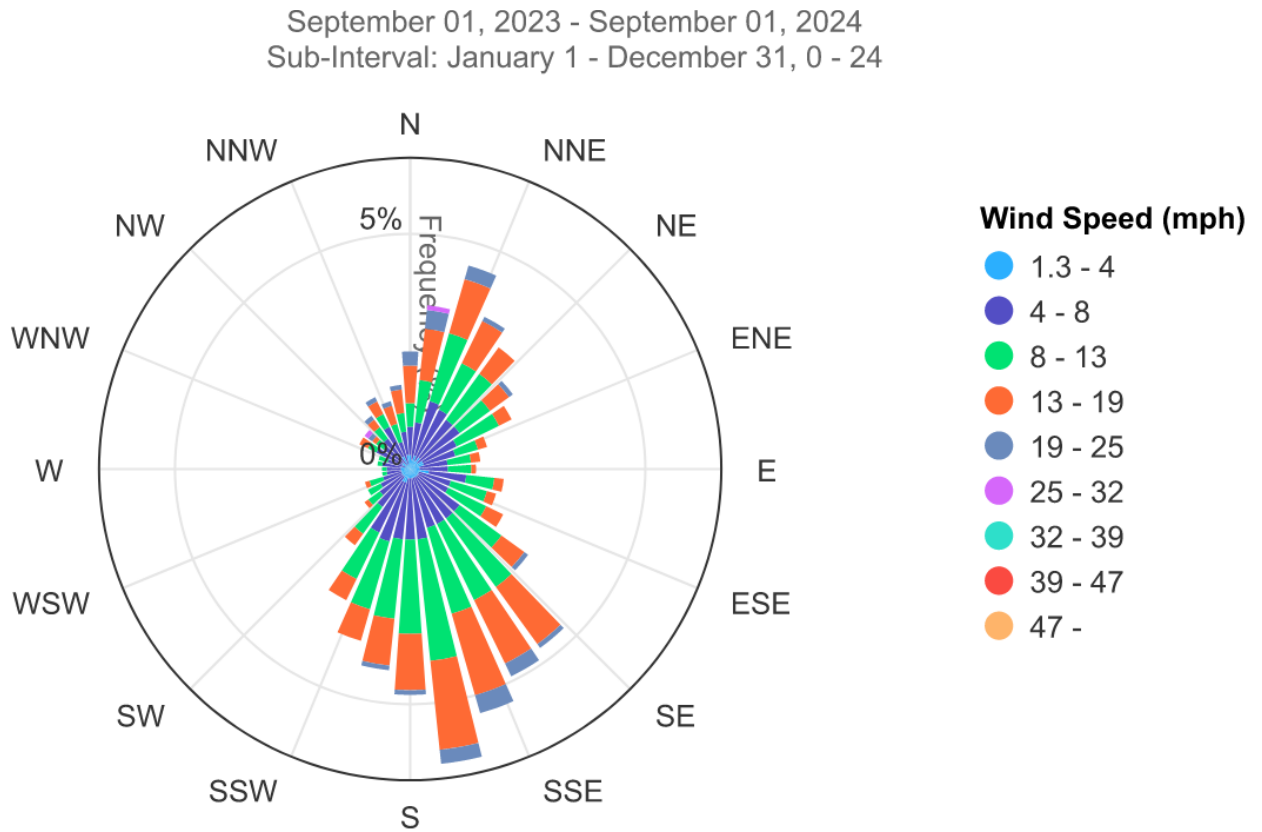

2X WORLDWIDE WRRF
BUFFER ZONE MAP

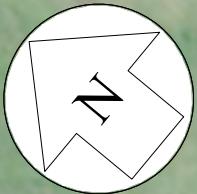

100-YR FLOODPLAIN

WRRF

150' BUFFER ZONE

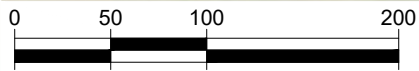

SCALE: 1" = 100 FT.



2X WORLDWIDE WRRF
SITE MAP

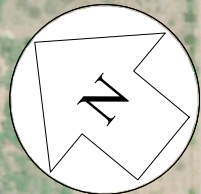

APPLICANT PROPERTY BOUNDARY

100-YR FLOODPLAIN



WRRF

150' BUFFER ZONE

DISCHARGE POINT



SCALE: 1" = 600 FT.



2X WORLDWIDE WRRF
ORIGINAL PHOTOS MAP

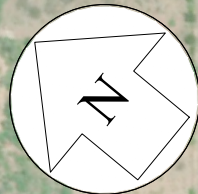

APPLICANT PROPERTY BOUNDARY

100-YR FLOODPLAIN



WRRF

150' BUFFER ZONE

DISCHARGE POINT

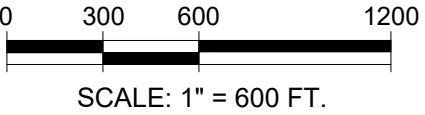

2X WORLDWIDE
WATER RESOURCE RECOVERY FACILITY (WRRF)

Original Photos



3. WWTF Site



1. Discharge Point (Upstream)



2. Discharge Point (Downstream)