

**APPLICATION FOR A TEMPORARY WATER USE PERMIT  
GREATER THAN 10 ACRE-FEET OF WATER**

Rincon Location  
Nueces Bay, Corpus Christi  
Nueces County, Texas

TCEQ Water Rights Permitting  
Mail Code 160  
12100 Park 35 Circle, Austin, TX 78753

e-mail: [WRPT@tceq.texas.gov](mailto:WRPT@tceq.texas.gov)

***TTL***



TCEQ Use Only

# TCEQ Core Data Form

For detailed instructions regarding completion of this form, please read the Core Data Form Instructions or call 512-239-5175.

## SECTION I: General Information

<b>1. Reason for Submission</b> (If other is checked please describe in space provided.)		
<input checked="" type="checkbox"/> New Permit, Registration or Authorization (Core Data Form should be submitted with the program application.)		
<input type="checkbox"/> Renewal (Core Data Form should be submitted with the renewal form)	<input type="checkbox"/> Other	
<b>2. Customer Reference Number</b> (if issued)	<a href="#">Follow this link to search for CN or RN numbers in Central Registry**</a>	<b>3. Regulated Entity Reference Number</b> (if issued)
CN		RN

## SECTION II: Customer Information

<b>4. General Customer Information</b>		<b>5. Effective Date for Customer Information Updates</b> (mm/dd/yyyy)	
<input checked="" type="checkbox"/> New Customer		<input type="checkbox"/> Update to Customer Information	
<input type="checkbox"/> Change in Legal Name (Verifiable with the Texas Secretary of State or Texas Comptroller of Public Accounts)		<input type="checkbox"/> Change in Regulated Entity Ownership	
<b>The Customer Name submitted here may be updated automatically based on what is current and active with the Texas Secretary of State (SOS) or Texas Comptroller of Public Accounts (CPA).</b>			
<b>6. Customer Legal Name</b> (If an individual, print last name first: eg: Doe, John)		<i>If new Customer, enter previous Customer below:</i>	
TTL, Inc.			
<b>7. TX SOS/CPA Filing Number</b>	<b>8. TX State Tax ID</b> (11 digits)	<b>9. Federal Tax ID</b> (9 digits)	<b>10. DUNS Number</b> (if applicable)
<b>11. Type of Customer:</b>	<input checked="" type="checkbox"/> Corporation	<input type="checkbox"/> Individual	Partnership: <input type="checkbox"/> General <input type="checkbox"/> Limited
Government: <input type="checkbox"/> City <input type="checkbox"/> County <input type="checkbox"/> Federal <input type="checkbox"/> State <input type="checkbox"/> Other	<input type="checkbox"/> Sole Proprietorship	<input type="checkbox"/> Other:	
<b>12. Number of Employees</b>		<b>13. Independently Owned and Operated?</b>	
<input type="checkbox"/> 0-20 <input type="checkbox"/> 21-100 <input type="checkbox"/> 101-250 <input checked="" type="checkbox"/> 251-500 <input type="checkbox"/> 501 and higher		<input checked="" type="checkbox"/> Yes <input type="checkbox"/> No	
<b>14. Customer Role</b> (Proposed or Actual) – as it relates to the Regulated Entity listed on this form. Please check one of the following			
<input type="checkbox"/> Owner <input checked="" type="checkbox"/> Operator <input type="checkbox"/> Owner & Operator			
<input type="checkbox"/> Occupational Licensee <input type="checkbox"/> Responsible Party <input type="checkbox"/> Voluntary Cleanup Applicant <input type="checkbox"/> Other:			
<b>15. Mailing Address:</b>	17215 Jones Maltsberger Road		
	Suite 101		
	City	State	ZIP
	San Antonio	TX	78247
		ZIP + 4	
<b>16. Country Mailing Information</b> (if outside USA)		<b>17. E-Mail Address</b> (if applicable)	
<b>18. Telephone Number</b>		<b>19. Extension or Code</b>	<b>20. Fax Number</b> (if applicable)
( 210 ) 888 - 6100			( ) -

## SECTION III: Regulated Entity Information

<b>21. General Regulated Entity Information</b> (If 'New Regulated Entity' is selected below this form should be accompanied by a permit application)	
<input checked="" type="checkbox"/> New Regulated Entity <input type="checkbox"/> Update to Regulated Entity Name <input type="checkbox"/> Update to Regulated Entity Information	
<b>The Regulated Entity Name submitted may be updated in order to meet TCEQ Agency Data Standards (removal of organizational endings such as Inc, LP, or LLC).</b>	
<b>22. Regulated Entity Name</b> (Enter name of the site where the regulated action is taking place.)	
CC Ship Channel - Viola Turning Basin/Suntide	

23. Street Address of the Regulated Entity: <i>(No PO Boxes)</i>							
	City		State		ZIP		ZIP + 4
24. County	Nueces County						

Enter Physical Location Description if no street address is provided.

25. Description to Physical Location:	Approximately 1,500 ft north west of t4230 Rincon Road, Corpus Christi, TX.									
26. Nearest City	Corpus Christi				State	Texas		Nearest ZIP Code	78409	
27. Latitude (N) In Decimal:				28. Longitude (W) In Decimal:						
Degrees	Minutes	Seconds	Degrees	Minutes	Seconds					
27	50	9.8	97	23	29.1					
29. Primary SIC Code (4 digits)	30. Secondary SIC Code (4 digits)		31. Primary NAICS Code (5 or 6 digits)			32. Secondary NAICS Code (5 or 6 digits)				
			[REDACTED]							
33. What is the Primary Business of this entity? <i>(Do not repeat the SIC or NAICS description.)</i>										
Engineering and Environmental Consulting										
34. Mailing Address:	17215 Jones Maltsberger Road									
	Suite 101									
	City	San Antonio		State	TX	ZIP	78247		ZIP + 4	
35. E-Mail Address:										
36. Telephone Number			37. Extension or Code			38. Fax Number <i>(if applicable)</i>				
( 214 ) 934 2027						( ) -				

**39. TCEQ Programs and ID Numbers** Check all Programs and write in the permits/registration numbers that will be affected by the updates submitted on this form. See the Core Data Form instructions for additional guidance.

<input type="checkbox"/> Dam Safety	<input type="checkbox"/> Districts	<input type="checkbox"/> Edwards Aquifer	<input type="checkbox"/> Emissions Inventory Air	<input type="checkbox"/> Industrial Hazardous Waste
<input type="checkbox"/> Municipal Solid Waste	<input type="checkbox"/> New Source Review Air	<input type="checkbox"/> OSSF	<input type="checkbox"/> Petroleum Storage Tank	<input type="checkbox"/> PWS
<input type="checkbox"/> Sludge	<input type="checkbox"/> Storm Water	<input type="checkbox"/> Title V Air	<input type="checkbox"/> Tires	<input type="checkbox"/> Used Oil
<input type="checkbox"/> Voluntary Cleanup	<input type="checkbox"/> Waste Water	<input type="checkbox"/> Wastewater Agriculture	<input checked="" type="checkbox"/> Water Rights	<input type="checkbox"/> Other:

**SECTION IV: Preparer Information**

40. Name:	Tomas Hernandez, Jr.			41. Title:	Vice President	
42. Telephone Number	43. Ext./Code	44. Fax Number	45. E-Mail Address			
( 210 ) 888 -6100		( ) -	[REDACTED]			

**SECTION V: Authorized Signature**

46. By my signature below, I certify, to the best of my knowledge, that the information provided in this form is true and complete, and that I have signature authority to submit this form on behalf of the entity specified in Section II, Field 6 and/or as required for the updates to the ID numbers identified in field 39.

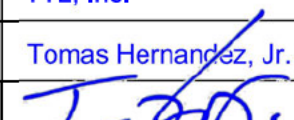
Company:	TTL, Inc.		Job Title:	Vice President		
Name <i>(In Print)</i> :	Tomas Hernandez, Jr.			Phone:	( 210 ) 888 - 6100	
Signature:				Date:	1/9/2023	

TEXAS COMMISSION ON ENVIRONMENTAL QUALITY

P.O. Box 13087 MC-160, Austin, Texas 78711-3087

Telephone (512) 239-4600, FAX (512) 239-4770

APPLICATION FOR A TEMPORARY WATER USE PERMIT FOR MORE THAN 10 ACRE-FEET OF WATER, AND/OR FOR A DIVERSION PERIOD LONGER THAN ONE CALENDAR YEAR

This form is for an application for a temporary permit to divert water under Section 11.138, Texas Water Code. Any permit granted from this application may be suspended at any time by the applicable TCEQ Office if it is determined that surplus water is no longer available.

Notice: This form will not be processed until all delinquent fees and/or penalties owed to the TCEQ or the Office of the Attorney General on behalf of the TCEQ are paid in accordance with the Delinquent Fee and Penalty Protocol.

- 1. Data on Applicant and Project: Social Security or Federal ID No. [redacted]
A. Name: TTL, Inc.
B. Mailing Address: 17215 Jones Maltsberger Road, Suite 101, San Antonio, Texas 78247
C. Telephone Number: 210-888-6100 Fax Number: E-mail Address: [redacted]
D. Applicant owes fees or penalties? [ ] Yes [X] No
E. Describe Use of Water: Transfer/pump dredge materials from Corpus Christi Ship Channel to DMPA
F. Description of Project (TDH Project No. if applicable): Nueces Bay - Rincon B West Placement Area
G. Highway Designation No.: Near 4230 Rincon Rd, CC, TX County: Nueces

- 2. Type of Diversion (check one): [ ] From Stream [X] From Reservoir
3. Rate of Diversion:
A. Maximum 7,000 gpm (capacity of pump)

- 4. Amount and Source of Water:
2,500 acre-feet of water within a period of 10 months (specify term period not to exceed a three year term). The water is to be obtained from CC Ship Channel, tributary of Nueces Bay, tributary of Nueces-Rio Grande Costal Basin.

- 5. Location of Diversion Point: Provide Latitude and Longitude in decimal degrees to at least six decimal places, and indicate the method used to calculate the diversion point location.
At Latitude 27.836060 N, Longitude 97.391420 W, ((at) or (near) the stream crossing of), (at a reservoir in the vicinity of) Rincon Rd (R-O-W) (Highway), located in Zip Code 78402, located 3 miles in a north direction from Corpus Christi (County Seat), Nueces County, and 1.5 miles in a north direction from USS Lexington (monument), a nearby town shown on County road map. Note: Distance in straight line miles.

Enclose a USGS 7.5 minute topographic map with the diversion point and/or the return water discharge points labeled. Owner's written consent is required for water used from any private reservoir, or private access to diversion point.

- 6. Access to Diversion Point (check one): [X] Public right-of-way [ ] Private property [X] Other (Explain)
7. Fees Enclosed:
Table with columns: Fee Type, 10 ac-ft or less, greater than 10 ac-ft.
Filing: \$ 100.00, \$ 250.00
Recording: \$ 1.25, \$ 1.25
Use (\$1.00 per ac-ft or fraction thereof): \$ 2,500.00, \$ 2,500.00
Total: \$ 2,751.25, \$ 2,751.25

Upon completion of any project for which a temporary water permit is granted, the Permittee is required by law to report the amount of water used. This document must be properly signed and duly notarized before it can be accepted or considered by the Texas Commission on Environmental Quality.

[Signature]
Name (sign)

Tomas Hernandez, Jr.
Name (print)

Subscribed and sworn to me as being true and correct before me this 11 day of January, 20 23

[Signature: Jacquelyn Hyde]
Notary Public, State of Texas

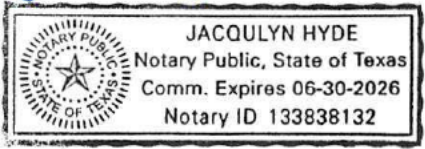

Map Showing Diversion Point Location- Rincon B West

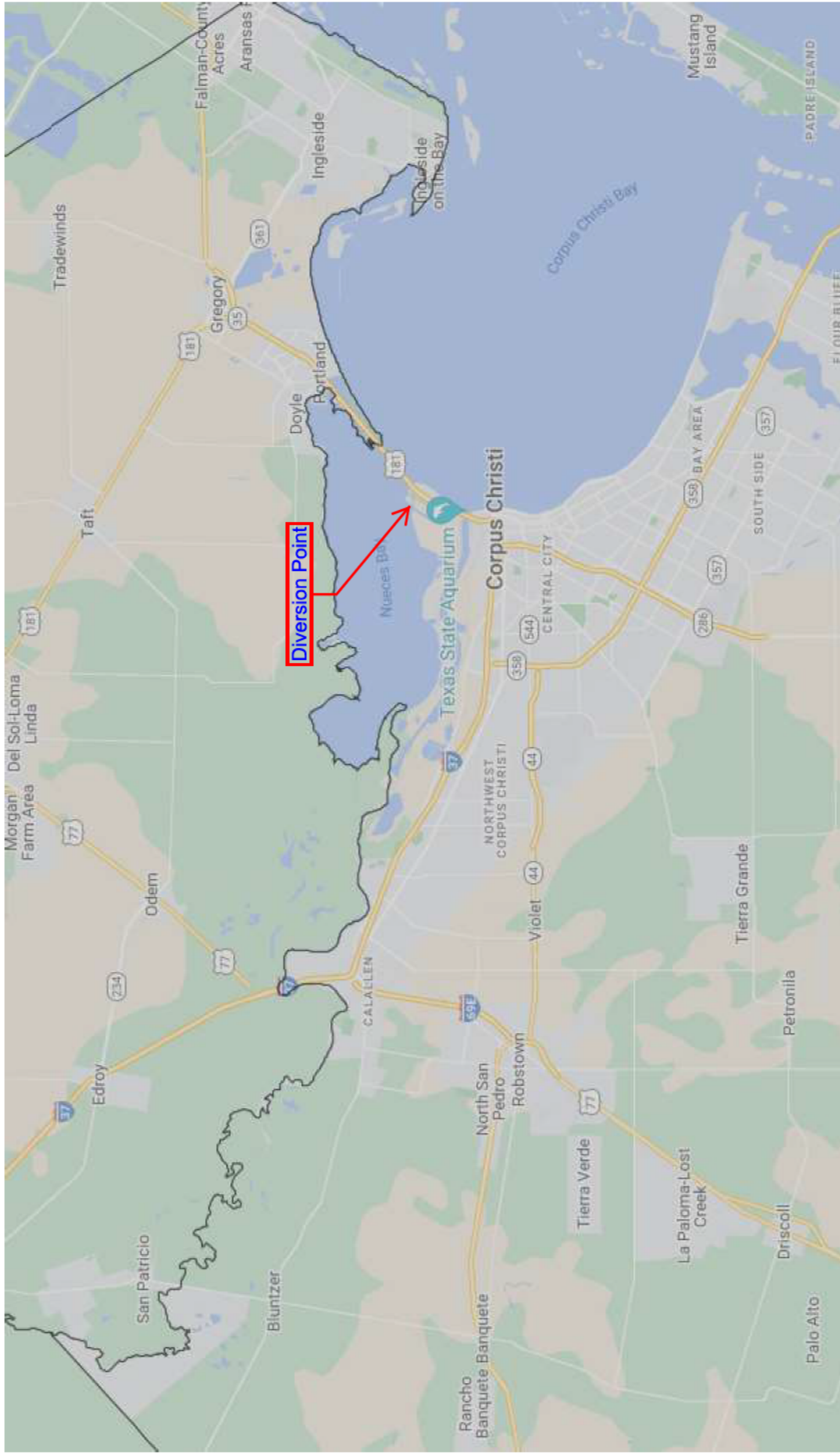

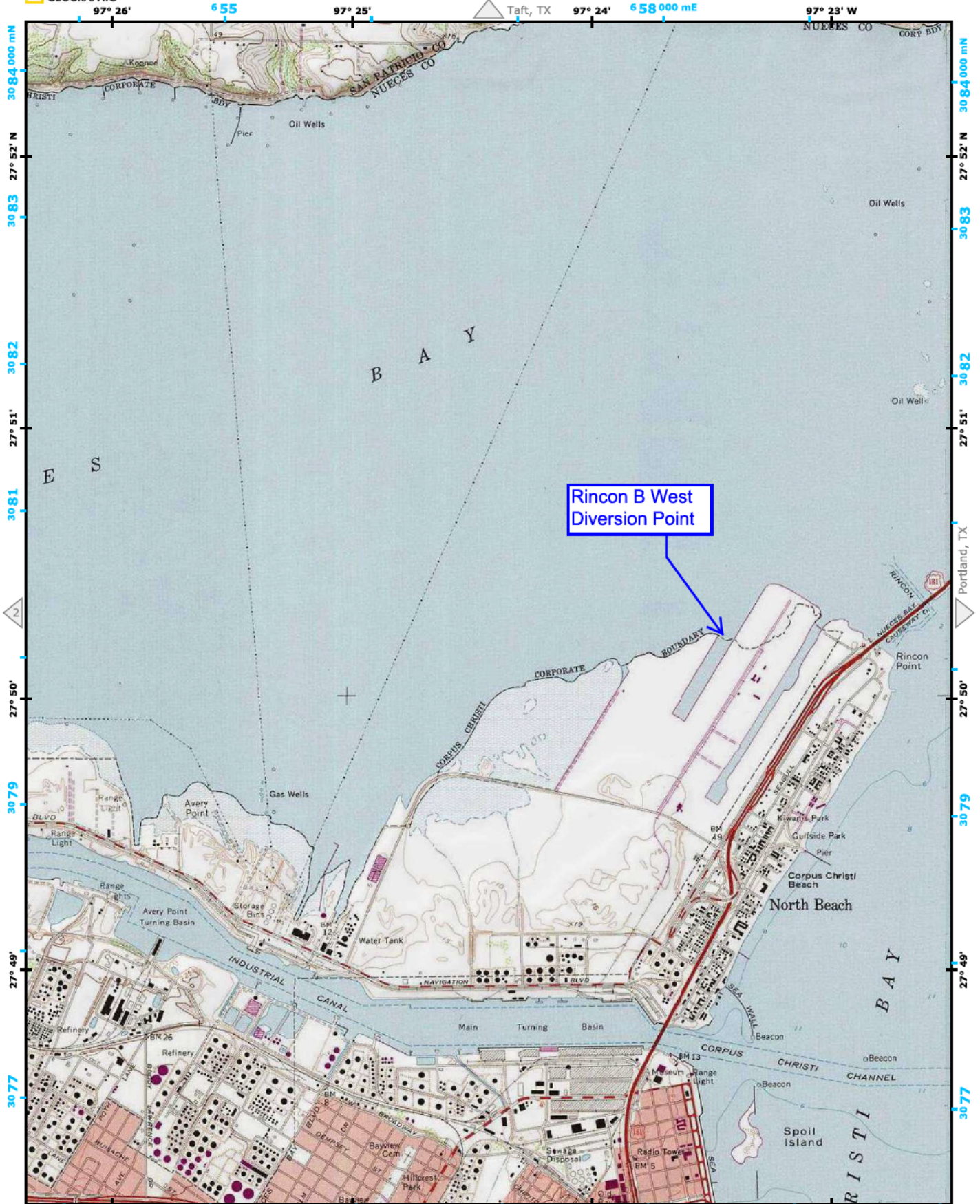

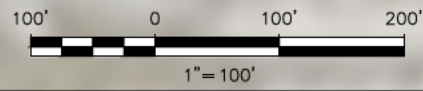
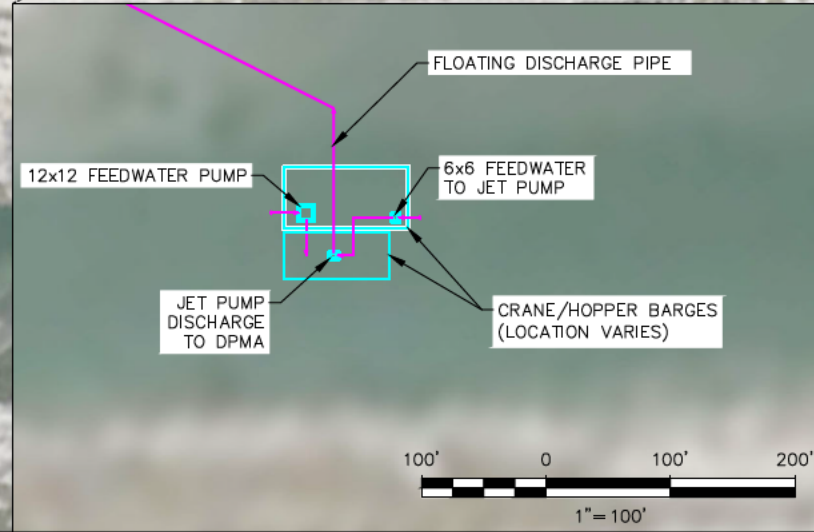
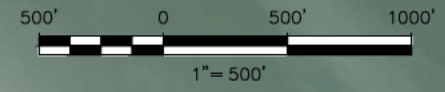

**LEGEND**

- DREDGE MATERIAL TRANSPORT PIPE – UPLAND
- DREDGE MATERIAL TRANSPORT PIPE – FLOATING
- LIMITS OF RINCON B WEST DMPA



**REMOVAL OF BULK TERMINAL AND GILA 2 PIPELINE CROSSINGS  
CORPUS CHRISTI SHIP CHANNEL**

PORT OF CORPUS CHRISTI - AVERY POINT  
NUECES COUNTY, TEXAS

Sheet No. **RINCON B WEST**

DREDGE MATERIAL ROUTING PLAN	
No.	Date
Revised Description	
A. 11/17/22. ISSUED FOR PERMIT APPLICATION.	
Drawn By: GU	Checked By: JB
Date: 11/17/22	Proj. No.: 0002180188040
S. Name: 21188R02C01 DREDGE MATERIAL ROUTING PLAN.dwg	

THE STATE OF TEXAS  
 COUNTY OF NUECES

KNOW ALL MEN BY THESE PRESENTS:

That SOUTHERN MINERALS CORPORATION, a Delaware corporation, with a permit to do business in the State of Texas, and with its principal office and place of business in Corpus Christi, Nueces County, Texas, hereinafter called "Grantor," for and in consideration of Ten Dollars (\$10.00) and other good and valuable consideration to it in hand paid by NUECES COUNTY NAVIGATION DISTRICT NO. 1, with its principal office and place of business in Corpus Christi, Texas, hereinafter called "Grantee," has BARGAINED, GRANTED, SOLD and CONVEYED, and by these presents does BARGAIN, GRANT, SELL and CONVEY unto the said NUECES COUNTY NAVIGATION DISTRICT NO. 1, subject to the easements, exceptions and reservations shown of record, the following described land lying and being situated in the County of Nueces, State of Texas, and being more particularly described as follows, to-wit:

Being 67.37 acres, more or less, out of Survey 582 patented by the State of Texas to W. S. McGregor by Patent No. 128, Volume 35, and being all that part of the Third Tract North of the S.A.U.&G. Railroad right-of-way described in that certain warranty deed from Houston Oil Company of Texas to Grantor, dated December 18, 1950, and recorded in Volume 499, pages 195-98 of the Deed Records of Nueces County, Texas, said 67.37 acres, more or less, being more particularly described by metes and bounds according to a survey made thereof by Jones & Van Pelt, Inc., in January, 1951, as follows:

Beginning at a point on the North line of the S.A.U.&G. Railroad right-of-way and on the West line of said 67.37 acres for the Southwest corner of said 67.37 acres; Thence North  $0^{\circ} 18' 30''$  West 1121.83 feet to a point for the Northwest corner of the 67.37 acres; Thence South  $87^{\circ} 12' 30''$  East 387.05 feet to a point; Thence North  $81^{\circ} 04' 30''$  East 850 feet to a point; Thence North  $84^{\circ} 47' 30''$  East 200 feet to a point; Thence South  $86^{\circ} 28' 30''$  East 405.15 feet to a point for the Northeast corner of this 67.37 acre tract; Thence South  $0^{\circ} 18' 30''$  East 2142.7 feet to a point in the North line of the S.A.U.&G. Railroad right-of-way for the Southeast corner of said 67.37 acres; Thence in a Northwesterly direction along the North line of the S.A.U.&G. Railroad right-of-way a distance of 2050.75 feet, more or less, to the place of beginning, containing 67.37 acres, more or less.

TO HAVE AND TO HOLD the above described premises, together with all and singular the rights and appurtenances thereunto in anywise belonging unto the said Grantee, its successors and assigns, forever; and Grantor does hereby bind itself, its successors and assigns, to warrant and



forever defend, subject to the easements, reservations and exceptions now of record in Nueces County, Texas, all and singular, the said premises unto the said Grantee, its successors and assigns, against every person whomsoever lawfully claiming or to claim the same or any part thereof.

IN WITNESS WHEREOF, Grantor has executed this instrument by and through its duly authorized officers and has affixed its corporate seal hereto on this the 30th day of September, A. D. 1959.

SOUTHERN MINERALS CORPORATION

ATTEST:

By Maston Nixon  
Maston Nixon, President

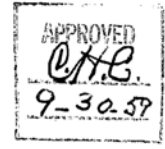
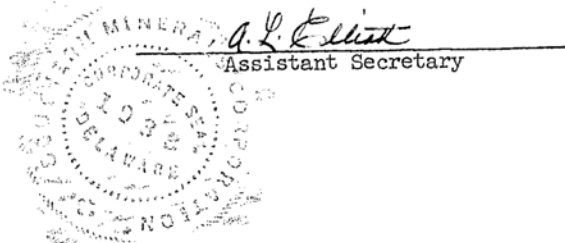

THE STATE OF TEXAS  
COUNTY OF NUECES

BEFORE ME, the undersigned authority, on this day personally appeared MASTON NIXON, known to me to be the person and officer whose name is subscribed to the foregoing instrument, and known to me to be the President of SOUTHERN MINERALS CORPORATION, a corporation, and acknowledged to me that he executed said instrument for the purposes and consideration therein expressed, and as the act of said corporation, and in the capacity therein stated.

GIVEN UNDER MY HAND AND SEAL OF OFFICE this the 30th day of September, A. D. 1959.



Violet Morgan VIOLET MORGAN  
Notary Public in and for  
Nueces County, Texas.

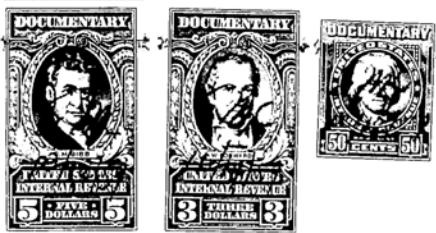

THE STATE OF TEXAS }  
COUNTY OF NUECES. }

I, Mrs. Henry E. Gouger, Clerk of the County Court in and for said County, do hereby certify that the foregoing instrument

Dated this 30 day of Sept., 1959, with its certificate of authentication, was filed for record in my office the 14 day of Oct., 1959, at 2:05 o'clock P. M., and duly recorded the 16 day of Oct., 1959, at 9:15 o'clock A. M., in Seal Record of said County, in Vol. 869, on Pages 114-116

Witness my hand and seal of the County Court of said County at office in Corpus Christi, Texas, the day and year last above written.

By Louisa Ward, Deputy

Mrs. Henry E. Gouger,  
County Clerk, Nueces County.

**Members of Shoreline:**  
 N 1/2 Sec 10 T10N R10E  
 2 1/2 Sec 10 T10N R10E  
 3 1/2 Sec 10 T10N R10E  
 4 1/2 Sec 10 T10N R10E  
 5 1/2 Sec 10 T10N R10E  
 6 1/2 Sec 10 T10N R10E  
 7 1/2 Sec 10 T10N R10E  
 8 1/2 Sec 10 T10N R10E  
 9 1/2 Sec 10 T10N R10E  
 10 1/2 Sec 10 T10N R10E  
 11 1/2 Sec 10 T10N R10E  
 12 1/2 Sec 10 T10N R10E  
 13 1/2 Sec 10 T10N R10E  
 14 1/2 Sec 10 T10N R10E  
 15 1/2 Sec 10 T10N R10E  
 16 1/2 Sec 10 T10N R10E  
 17 1/2 Sec 10 T10N R10E  
 18 1/2 Sec 10 T10N R10E  
 19 1/2 Sec 10 T10N R10E  
 20 1/2 Sec 10 T10N R10E  
 21 1/2 Sec 10 T10N R10E  
 22 1/2 Sec 10 T10N R10E  
 23 1/2 Sec 10 T10N R10E  
 24 1/2 Sec 10 T10N R10E  
 25 1/2 Sec 10 T10N R10E  
 26 1/2 Sec 10 T10N R10E  
 27 1/2 Sec 10 T10N R10E  
 28 1/2 Sec 10 T10N R10E  
 29 1/2 Sec 10 T10N R10E  
 30 1/2 Sec 10 T10N R10E  
 31 1/2 Sec 10 T10N R10E  
 32 1/2 Sec 10 T10N R10E  
 33 1/2 Sec 10 T10N R10E  
 34 1/2 Sec 10 T10N R10E  
 35 1/2 Sec 10 T10N R10E  
 36 1/2 Sec 10 T10N R10E  
 37 1/2 Sec 10 T10N R10E  
 38 1/2 Sec 10 T10N R10E  
 39 1/2 Sec 10 T10N R10E  
 40 1/2 Sec 10 T10N R10E  
 41 1/2 Sec 10 T10N R10E  
 42 1/2 Sec 10 T10N R10E  
 43 1/2 Sec 10 T10N R10E  
 44 1/2 Sec 10 T10N R10E  
 45 1/2 Sec 10 T10N R10E  
 46 1/2 Sec 10 T10N R10E  
 47 1/2 Sec 10 T10N R10E  
 48 1/2 Sec 10 T10N R10E  
 49 1/2 Sec 10 T10N R10E  
 50 1/2 Sec 10 T10N R10E  
 51 1/2 Sec 10 T10N R10E  
 52 1/2 Sec 10 T10N R10E  
 53 1/2 Sec 10 T10N R10E  
 54 1/2 Sec 10 T10N R10E  
 55 1/2 Sec 10 T10N R10E  
 56 1/2 Sec 10 T10N R10E  
 57 1/2 Sec 10 T10N R10E  
 58 1/2 Sec 10 T10N R10E  
 59 1/2 Sec 10 T10N R10E  
 60 1/2 Sec 10 T10N R10E  
 61 1/2 Sec 10 T10N R10E  
 62 1/2 Sec 10 T10N R10E  
 63 1/2 Sec 10 T10N R10E  
 64 1/2 Sec 10 T10N R10E  
 65 1/2 Sec 10 T10N R10E  
 66 1/2 Sec 10 T10N R10E  
 67 1/2 Sec 10 T10N R10E  
 68 1/2 Sec 10 T10N R10E  
 69 1/2 Sec 10 T10N R10E  
 70 1/2 Sec 10 T10N R10E  
 71 1/2 Sec 10 T10N R10E  
 72 1/2 Sec 10 T10N R10E  
 73 1/2 Sec 10 T10N R10E  
 74 1/2 Sec 10 T10N R10E  
 75 1/2 Sec 10 T10N R10E  
 76 1/2 Sec 10 T10N R10E  
 77 1/2 Sec 10 T10N R10E  
 78 1/2 Sec 10 T10N R10E  
 79 1/2 Sec 10 T10N R10E  
 80 1/2 Sec 10 T10N R10E  
 81 1/2 Sec 10 T10N R10E  
 82 1/2 Sec 10 T10N R10E  
 83 1/2 Sec 10 T10N R10E  
 84 1/2 Sec 10 T10N R10E  
 85 1/2 Sec 10 T10N R10E  
 86 1/2 Sec 10 T10N R10E  
 87 1/2 Sec 10 T10N R10E  
 88 1/2 Sec 10 T10N R10E  
 89 1/2 Sec 10 T10N R10E  
 90 1/2 Sec 10 T10N R10E  
 91 1/2 Sec 10 T10N R10E  
 92 1/2 Sec 10 T10N R10E  
 93 1/2 Sec 10 T10N R10E  
 94 1/2 Sec 10 T10N R10E  
 95 1/2 Sec 10 T10N R10E  
 96 1/2 Sec 10 T10N R10E  
 97 1/2 Sec 10 T10N R10E  
 98 1/2 Sec 10 T10N R10E  
 99 1/2 Sec 10 T10N R10E  
 100 1/2 Sec 10 T10N R10E

Field Notes Dated 10/1/55  
 III P. 5-8 (A)

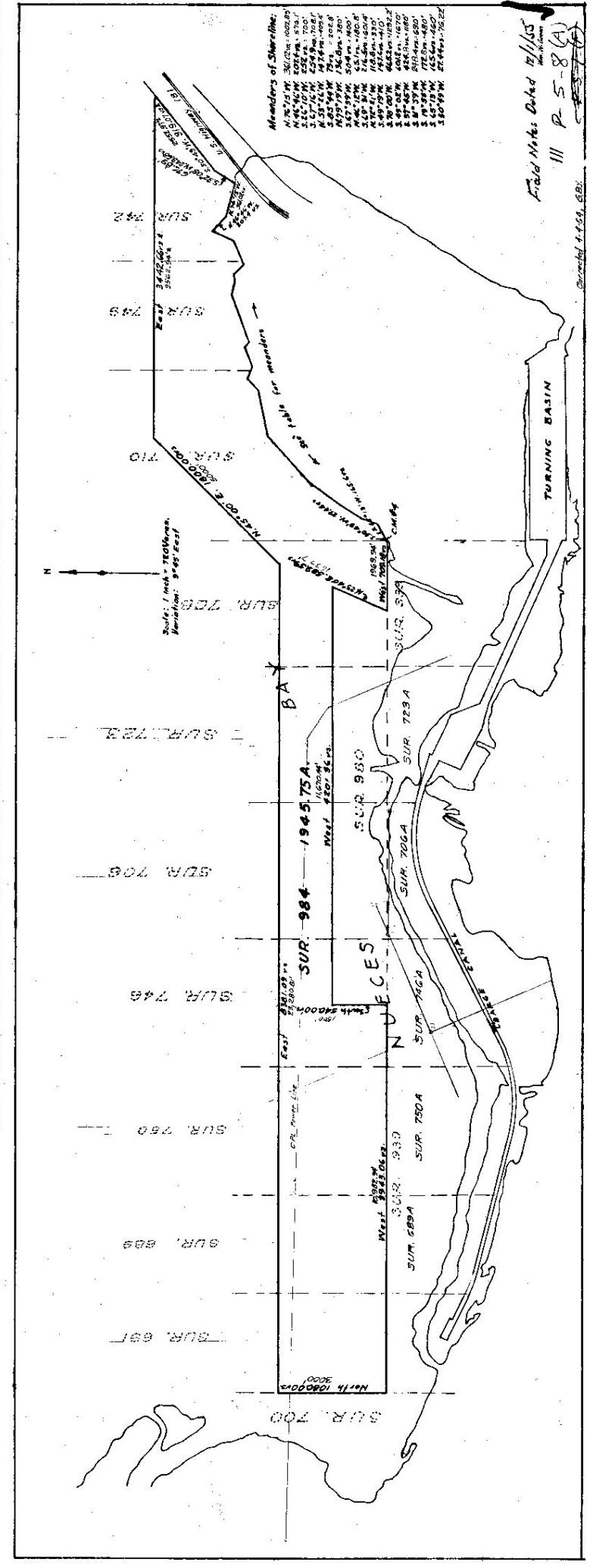



December 2, 2022

TTL

Tomas Hernandez, Jr., P.G.  
Vice President/Regional Manager  
17215 Jones Maltzberger Rd. #101  
San Antonio, TX 78247

Subject: Access to PCCA Property for Dredging Operations at Avery Point and Bulk Terminal

This correspondence is being provided to you as requested related to the request by Texas Commission on Environmental Quality (TCEQ) for access to the diversion points identified in the attached exhibit. Access to the Port of Corpus Christi Authority's (PCCA) property at the four (4) locations, as shown in Exhibit A-1, is conditioned upon the following:

1. Temporary access of vehicles, equipment and materials on the PCCA Properties is limited to that reasonably necessary to conduct the work. PCCA Properties may not be used for general storage of vehicles, equipment, and materials unless approved by PCCA prior to storage.
2. The Work will not interrupt or significantly alter existing or future drainage, traffic flow, or site operations on the PCCA Properties.
3. Any permits required for the Work are the responsibility of TTL. TTL will provide copies of all such permits to PCCA Director of Environmental Planning & Compliance within five (5) business days after receipt by TTL.
4. Prior to commencement of any Work, TTL will provide PCCA a current copy of the Health and Safety Plan for the Work and will provide PCCA any subsequent updates to such Plan.
5. In connection with the Work under this Agreement, TTL will comply with all applicable federal, state and local statutes, laws, ordinances, regulations, codes, permits, licenses, authorizations and rules, and other provisions having the force and effect of law, in each case as amended, and including any judicial or administrative orders, determinations, writs, injunctions, judgments and decrees relating to human health or safety, Hazardous Substances or the Environment, including PCCA's Tariff 100-A.
6. TTL shall promptly, at TTL's sole cost and expense, restore and repair (as nearly as practical) any damage to the PCCA Properties caused by the Work to the condition immediately preceding the Work, normal wear and tear excepted, and shall keep Authority free and clear of any mechanic's liens and materialmen's liens in connection with access to the PCCA Properties.



7. TTL agrees to carry and maintain, at its sole expense, the policies of insurance described in Exhibit A attached hereto.
8. Upon execution of a formal agreement between PCCA and TTL, the terms of the formal agreement shall control.

If you have any questions, please contact me at (361) 885-6140.

Sam Esquivel  
Director of Real Estate Services

cc: Sarah Garza  
Dan Koesema

**EXHIBIT A**  
**INSURANCE REQUIREMENTS**

Without limiting the indemnity obligations or liabilities of Grantee or its insurers, provided herein, Grantee agrees to procure and maintain at its sole expense during the term of the Contract the following policies of insurance (sometimes collectively referred to in this exhibit as the "*Policies*") and in at least the minimum amounts specified below:

	<u>TYPE OF INSURANCE</u>	<u>MINIMUM LIMITS</u>
A.	Workers' Compensation	Statutory
	In the event that the work of Grantee's employees fall within the purview of the United States Longshore and Harbor Workers' Compensation Act, the Jones Act or the Federal Employers' Liability Act, Grantee shall extend its insurance coverage to provide insurance against the liabilities imposed under the applicable Act or Acts.	
B.	Employer's Liability	\$1,000,000 per Occurrence \$1,000,000 Aggregate
C.	Commercial General Liability	\$3,000,000 per Occurrence \$5,000,000 Aggregate
	The Commercial General Liability shall cover or be endorsed to cover bodily injury, personal injury, broad form property damage, operations hazard, owner's protective coverage, contractual liability, products and completed operations liability, railroad protective liability, marine liability, and time element pollution coverage.	
D.	Business Automobile Liability	\$1,000,000 per Occurrence
	Automobile liability insurance coverage will include all owned, non-owned, and hired vehicles.	
E.	Umbrella Liability	\$5,000,000 per Occurrence
	Umbrella liability coverage will apply to Employer's Liability, Commercial General Liability, and Business Automobile Liability.	
F.	Pollution Liability	\$2,000,000 per Occurrence

Sudden and Accidental Pollution liability insurance covering bodily injury, property damage, environmental cleanup, remediation, disposal, and other losses caused by pollution conditions occurring during the term of this Contract. If Grantee's Commercial General Liability and Umbrella policies contain a deletion of the pollution coverage exclusion, then this policy is not required.

G. Protection & Indemnity (P&I) \$3,000,000 per Occurrence

Should any of the work require marine operations, the Grantee shall provide Protection & Indemnity insurance with respect to bodily injury and/or property damage arising from marine operations.

**Grantee's liability shall not be limited to the specified amounts of insurance required herein. Each policy must contain an endorsement to the effect that the issuer waives any claim or right of subrogation to recover against the Authority, its Port Commissioners, officers and employees ("Authority Parties"). Grantee agrees to immediately provide to each of its insurers written notice of the terms of the waiver set forth in this Exhibit B, and to have said insurance policies properly endorsed, if necessary, to prevent the invalidation of said insurance coverage by reason of said waiver. Grantee will provide to Authority a copy of said endorsement or endorsement or evidence that such endorsement is not necessary to prevent the invalidation of the insurance coverage by reason of such waiver. Additionally, the Authority Parties shall be designated as an Additional Insured either by a blanket additional insured or a specific endorsement on all policies, except for Workers' Compensation and Employer's Liability. Each policy, except Workers' Compensation must contain an endorsement that the policy is primary to any other insurance available to the Additional Insureds with respect to claims arising under this Contract.**

Prior to the execution of this Contract and prior to the expiration date of each of the Policies, Grantee or its insurance producer/broker, shall provide Certificates of Insurance (COI) of the minimum insurance required in this Exhibit. The minimum insurance required may be increased periodically upon request by Authority to commercially reasonable limits. The company writing each of the Policies must possess a current rating with A.M. Best Company of at least "A-, VII".

If Grantee elects to self-insure or to maintain insurance required herein subject to deductibles and/or retentions, Authority and Grantee shall maintain all rights and obligations between themselves as if Grantee maintained the insurance with a commercial insurer including any additional insured status, primary liability, waivers of rights of recovery/subrogation, other insurance clauses, and any other extensions of coverage required herein. Prior to the execution of this Contract, and annually thereafter, Grantee shall provide evidence of self-insured status by issuing a self-insured letter on company letterhead and endorsed by an executive officer of the company. Grantee shall pay from its assets the costs, expenses, damages, claims, losses and

liabilities, including reasonable attorney's fees and necessary litigation expenses at least to the extent that an insurance company would have been obligated to pay those amounts if Grantee had maintained the insurance pursuant to this **Exhibit B**.

Without limiting any of the other obligations or liabilities of Grantee, Grantee shall require each of its contractors performing work on Authority's property pursuant to this Contract, at the contractor's own expense, to maintain during the term of the Contract, the same stipulated minimum insurance as shown herein. As an alternative, Grantee may include its contractors as additional insureds on its own coverage as prescribed under this **Exhibit B**. Grantee's certificate of insurance shall note in such event that its contractors are included as additional insureds and that Grantee agrees to provide workers' compensation for its contractors and the contractor's employees. Grantee shall obtain and monitor the certificates of insurance from each contractor in order to assure compliance with the insurance requirements. Grantee must retain the certificates of insurance for the duration of the Contract plus five (5) years and shall have the responsibility of enforcing these insurance requirements among its contractors. Authority shall be entitled, upon request and without expense, to receive copies of these certificates.





1723 Jones Middleburg Road, Ste 101 | San Antonio, TX 78247  
 210.884.1100 | www.ttl.com  
 TPL Registration #12222 | TPL# Registration 50456

REMOVAL OF BULK TERMINAL AND GILA 2 PIPELINE CROSSINGS  
 CORPUS CHRISTI SHIP CHANNEL

PORT OF CORPUS CHRISTI - AVERY POINT  
 NUECES COUNTY, TEXAS

DREDGE MATERIAL ROUTING  
 PLAN

No.	Date	Revision Description
A	12/17/22	ISSUED FOR PERMIT APPLICATION
B	12/29/22	ISSUED FOR DREDGE PLAN SUBMITTAL

Checked by: [blank]  
 Drawn by: [blank]  
 Date: 12/17/22  
 Project No: 00021090186070  
 Title: 211589A301 DREDGE MATERIAL ROUTING PLAN

Sheet No. RINCON B WEST

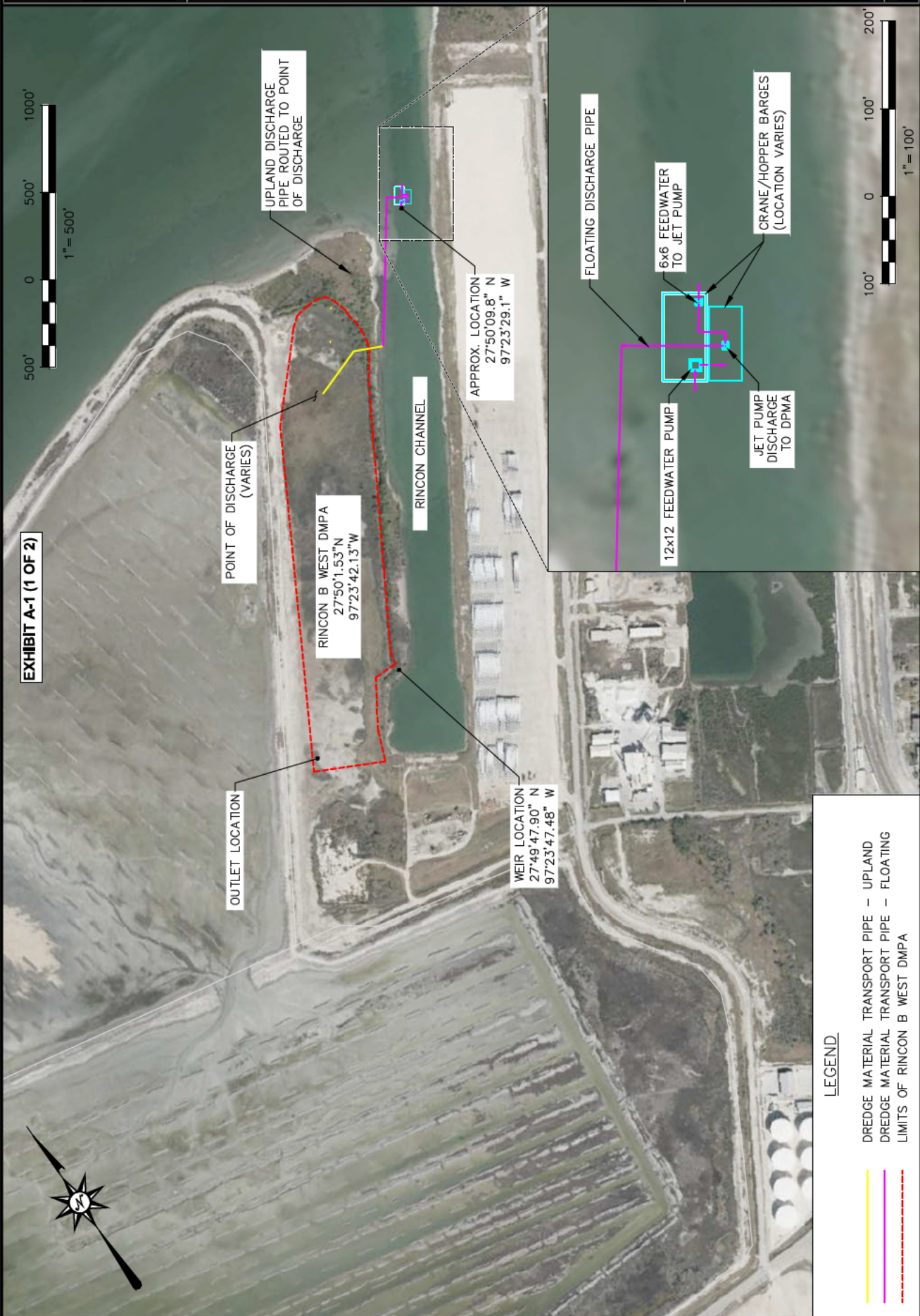

EXHIBIT A-1 (1 OF 2)

OUTLET LOCATION

RINCON B WEST DMPA  
 27°50'1.53"N  
 97°23'42.13"W

RINCON CHANNEL

APPROX. LOCATION  
 27°50'09.8" N  
 97°23'29.1" W

WEIR LOCATION  
 27°49'47.90" N  
 97°23'47.48" W

POINT OF DISCHARGE  
 (VARIES)

UPLAND DISCHARGE  
 PIPE ROUTED TO POINT  
 OF DISCHARGE

FLOATING DISCHARGE PIPE

12x12 FEEDWATER PUMP

6x6 FEEDWATER  
 TO JET PUMP

JET PUMP  
 DISCHARGE  
 TO DPMA

CRANE/HOPPER BARGES  
 (LOCATION VARIES)

LEGEND

- DREDGE MATERIAL TRANSPORT PIPE — UPLAND
- DREDGE MATERIAL TRANSPORT PIPE — FLOATING
- LIMITS OF RINCON B WEST DMPA



17272 Jones Middlebelt Road, Ste 101 | San Antonio, TX 78247  
 210.884.1100 | www.ttl.com  
 TPLS Registration: K12222 | TPLS Registration: 50496

REMOVAL OF BULK TERMINAL AND GILA 2 PIPELINE CROSSINGS  
 CORPUS CHRISTI SHIP CHANNEL  
 PORT OF CORPUS CHRISTI - AVERY POINT  
 NUECES COUNTY, TEXAS

DREDGE MATERIAL ROUTING PLAN	
No.	Revision Description
0	ISSUED FOR PERMIT APPLICATION
1	12/17/22
2	12/17/22
3	05/09/23
4	05/09/23
5	05/09/23
6	05/09/23
7	05/09/23
8	05/09/23
9	05/09/23
10	05/09/23
11	05/09/23
12	05/09/23
13	05/09/23
14	05/09/23
15	05/09/23
16	05/09/23
17	05/09/23
18	05/09/23
19	05/09/23
20	05/09/23
21	05/09/23
22	05/09/23
23	05/09/23
24	05/09/23
25	05/09/23
26	05/09/23
27	05/09/23
28	05/09/23
29	05/09/23
30	05/09/23
31	05/09/23
32	05/09/23
33	05/09/23
34	05/09/23
35	05/09/23
36	05/09/23
37	05/09/23
38	05/09/23
39	05/09/23
40	05/09/23
41	05/09/23
42	05/09/23
43	05/09/23
44	05/09/23
45	05/09/23
46	05/09/23
47	05/09/23
48	05/09/23
49	05/09/23
50	05/09/23
51	05/09/23
52	05/09/23
53	05/09/23
54	05/09/23
55	05/09/23
56	05/09/23
57	05/09/23
58	05/09/23
59	05/09/23
60	05/09/23
61	05/09/23
62	05/09/23
63	05/09/23
64	05/09/23
65	05/09/23
66	05/09/23
67	05/09/23
68	05/09/23
69	05/09/23
70	05/09/23
71	05/09/23
72	05/09/23
73	05/09/23
74	05/09/23
75	05/09/23
76	05/09/23
77	05/09/23
78	05/09/23
79	05/09/23
80	05/09/23
81	05/09/23
82	05/09/23
83	05/09/23
84	05/09/23
85	05/09/23
86	05/09/23
87	05/09/23
88	05/09/23
89	05/09/23
90	05/09/23
91	05/09/23
92	05/09/23
93	05/09/23
94	05/09/23
95	05/09/23
96	05/09/23
97	05/09/23
98	05/09/23
99	05/09/23
100	05/09/23

Sheet No. **SUNTIDE**

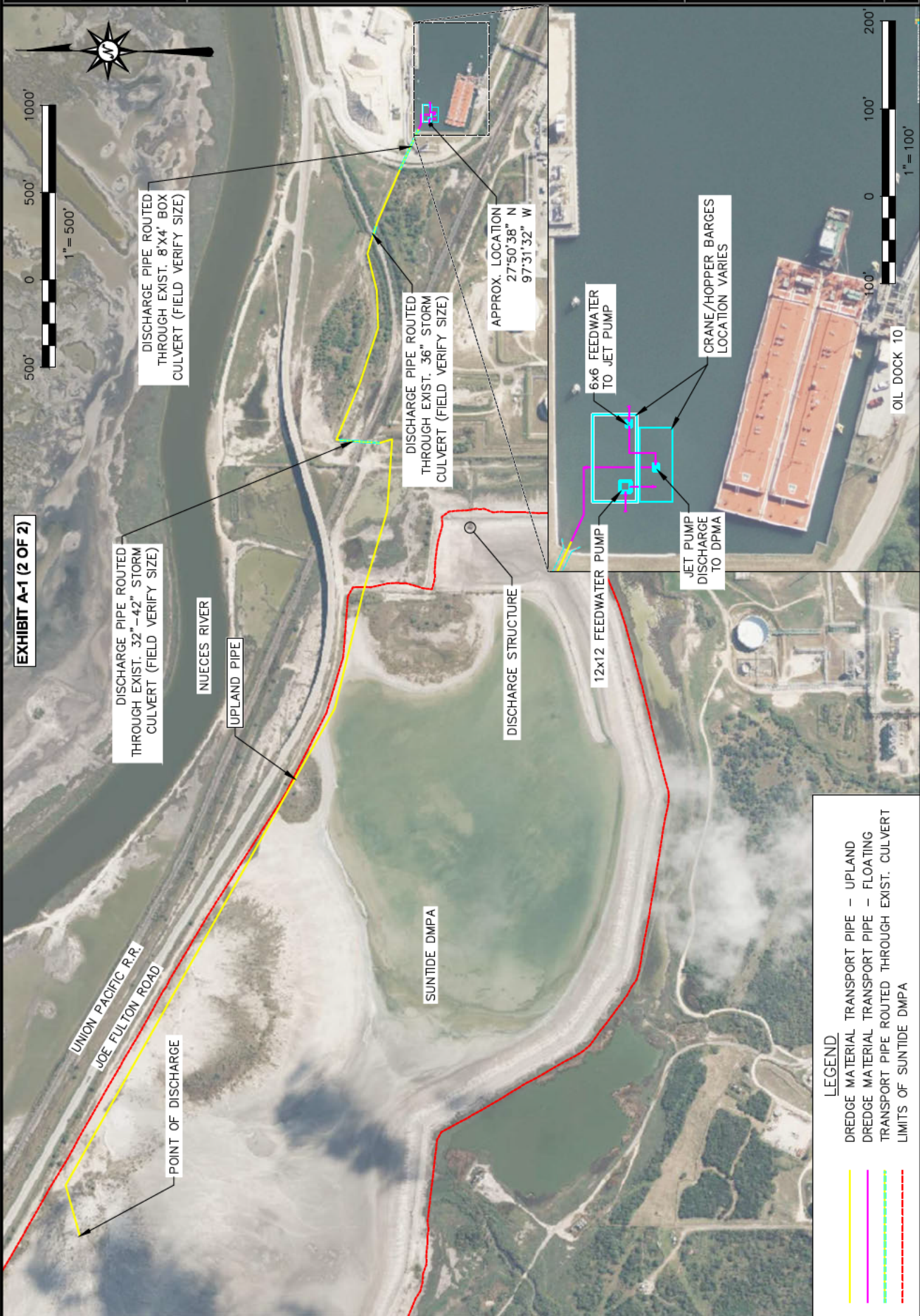
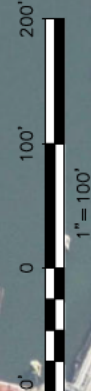

EXHIBIT A-1 (2 OF 2)



- LEGEND**
- DREDGE MATERIAL TRANSPORT PIPE - UPLAND
  - DREDGE MATERIAL TRANSPORT PIPE - FLOATING
  - TRANSPORT PIPE ROUTED THROUGH EXIST. CULVERT
  - - - LIMITS OF SUNTIDE DMPA

# WORKSHEET 5.0

## ENVIRONMENTAL INFORMATION

### 1. Impingement and Entrainment

**This section is required for any new diversion point that is not already authorized.** Indicate the measures the applicant will take to avoid impingement and entrainment of aquatic organisms (ex. Screens on any new diversion structure that is not already authorized in a water right). **Instructions, Page 28.**

A mesh with 1" spacing will be utilized to protect marine life during the diverting operations. Dedicated personnel on the barge and on land will conduct observations for all marine life within the work area. These personnel will have no other responsibilities.

### 2. New Appropriations of Water (Canadian, Red, Sulphur, and Cypress Creek Basins only) and Changes in Diversion Point(s)

This section is required for new appropriations of water in the Canadian, Red, Sulphur, and Cypress Creek Basins and in all basins for requests to change a diversion point. **Instructions, Page 30.**

Description of the Water Body at each Diversion Point or Dam Location. (Provide an Environmental Information Sheet for each location),

a. Identify the appropriate description of the water body.

Stream

Reservoir

Average depth of the entire water body, in feet: \_\_\_\_\_

Other, specify: \_\_\_\_\_

b. Flow characteristics

If a stream, was checked above, provide the following. For new diversion locations, check one of the following that best characterize the area downstream of the diversion (check one).

Intermittent - dry for at least one week during most years

Intermittent with Perennial Pools - enduring pools

Perennial - normally flowing

Check the method used to characterize the area downstream of the new diversion location.

USGS flow records

Historical observation by adjacent landowners