

Recreational Use Attainability Analysis for Black Fork Creek (0606D)  
in the Neches River Basin  
**Photographic Record**

Recreational Use Attainability Analysis for Black Fork Creek (0606D) in the Neches River Basin, Photographic Record



Photo group 1a: Site BF01 at 0m; downstream, left bank, right bank. Taken on trip 1, 08/03/2020.



Photo group 1b: Site BF01 at 150m; downstream, left bank, right bank, upstream. Taken on trip 1, 08/03/2020.



Photo group 1c: Site BF01 at 300m; downstream, left bank, right bank, upstream. Taken on trip 1, 08/03/2020.



Photo group 2a: Site BF02 at 0m; downstream, left bank, right bank, upstream. Taken on trip 1, 08/03/2020.



Photo group 2b: Site BF02 at 150m; downstream, left bank, right bank, upstream. Taken on trip 1, 08/03/2020.



Photo group 2c: Site BF02 at 300m; downstream, left bank, right bank, upstream. Taken on trip 1, 08/03/2020.



Photo group 2d: Site BF02; fence. Taken on trip 1, 08/03/2020.



Photo group 3a: Site BF03 at 0m; downstream, left bank, right bank, upstream. Taken on trip 1, 08/03/2020.



Photo group 3b: Site BF03 at 150m; downstream, left bank, right bank, upstream. Taken on trip 1, 08/03/2020.

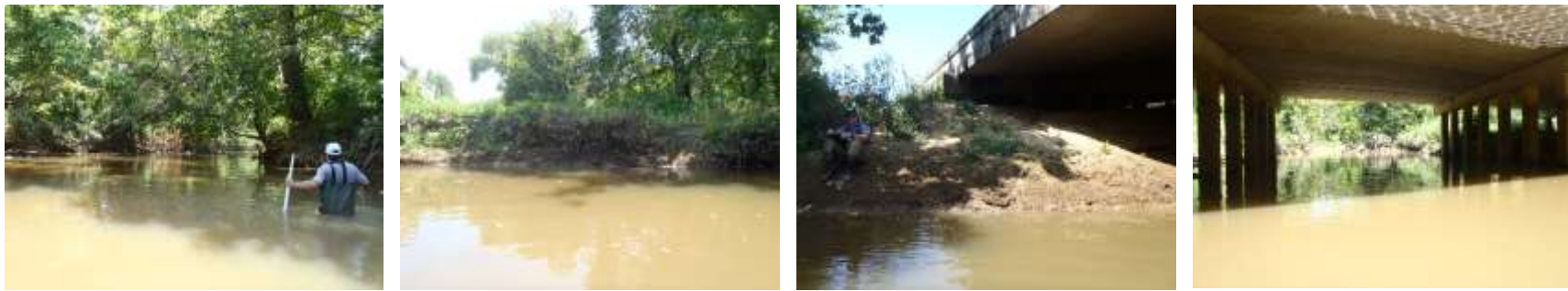

Photo group 3c: Site BF03 at 300m; downstream, left bank, right bank, upstream. Taken on trip 1, 08/03/2020.



Photo group 4a: Site BF04 at 0m; downstream, left bank, right bank, upstream. Taken on trip 1, 08/03/2020.



Photo group 4b: Site BF04 at 150m; downstream, left bank, right bank, upstream. Taken on trip 1, 08/03/2020.



Photo group 4c: Site BF04 at 300m; downstream, left bank, right bank, upstream. Taken on trip 1, 08/03/2020.



Photo group 4d: Site BF04; debris pile 1, debris pile 2, pipelines. Taken on trip 1, 08/03/2020.



Photo group 5a: Site BF05 at 0m; downstream, left bank, right bank, upstream. Taken on trip 1, 08/03/2020.



Photo group 5b: Site BF05 at 150m; downstream, left bank, right bank, upstream. Taken on trip 1, 08/03/2020.



Photo group 5c: Site BF05 at 300m; downstream, left bank, right bank, upstream. Taken on trip 1, 08/03/2020.



Photo group 5d: Site BF05; tributary. Taken on trip 1, 08/03/2020.



Photo group 6a: Site BF06 at 0m; downstream, left bank, right bank, upstream. Taken on trip 1, 08/03/2020.



Photo group 6b: Site BF06 at 150m; downstream, left bank, right bank, upstream. Taken on trip 1, 08/03/2020.



Photo group 6c: Site BF06 at 300m; downstream, left bank, right bank, upstream. Taken on trip 1, 08/03/2020.





Photo group 6d: Site BF06; ATV tracks and pipeline. Taken on trip 1, 08/03/2020.



Photo group 1a: Site BF01 at 0m; downstream, left bank, right bank, upstream. Taken on trip 2, 10/06/2020.



Photo group 1b: Site BF01 at 150m; downstream, left bank, right bank, upstream. Taken on trip 2, 10/06/2020.

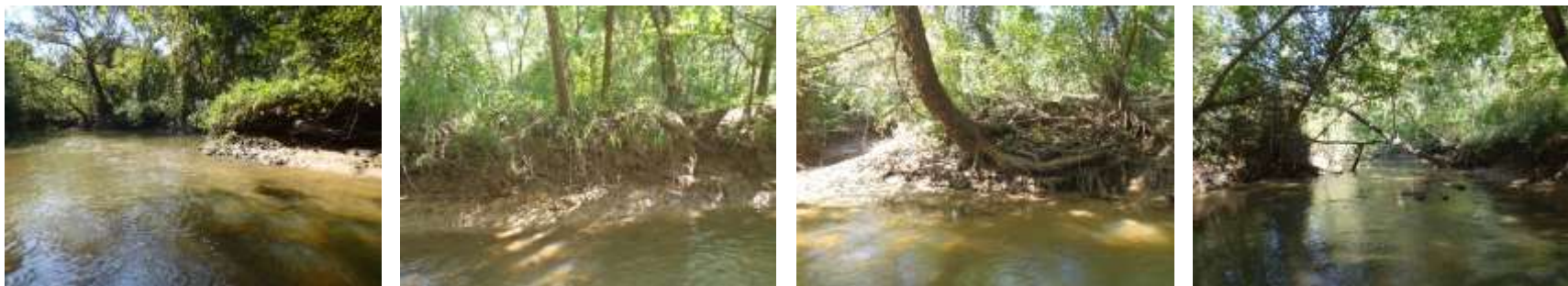

Photo group 1c: Site BF01 at 300m; downstream, left bank, right bank, upstream. Taken on trip 2, 10/06/2020.



Photo group 1d: Site BF01; alligator tracks and snapping turtle. Taken on trip 2, 10/06/2020.



Photo group 2a: Site BF02 at 0m; downstream, left bank, right bank, upstream. Taken on trip 2, 10/06/2020.



Photo group 2b: Site BF02 at 150m; downstream, left bank, right bank, upstream. Taken on trip 2, 10/06/2020.



Photo group 2c: Site BF02 at 300m; downstream, left bank, right bank, upstream. Taken on trip 2, 10/06/2020.



Photo group 3a: Site BF03 at 0m; downstream, left bank, right bank, upstream. Taken on trip 2, 10/06/2020.



Photo group 3b: Site BF03 at 150m; downstream, left bank, right bank, upstream. Taken on trip 2, 10/06/2020.



Photo group 3c: Site BF03 at 300m; downstream, left bank, right bank, upstream. Taken on trip 2, 10/06/2020.



Photo group 4a: Site BF04 at 0m; downstream, left bank, right bank, upstream. Taken on trip 2, 10/06/2020.



Photo group 4b: Site BF04 at 150m; downstream, left bank, right bank, upstream. Taken on trip 2, 10/06/2020.



Photo group 4c: Site BF04 at 300m; downstream, left bank, right bank, upstream. Taken on trip 2, 10/06/2020.



Photo group 4d: Site BF04; alligator tracks and tires. Taken on trip 2, 10/06/2020.



Photo group 5a: Site BF05 at 0m; downstream, left bank, right bank, upstream. Taken on trip 2, 10/06/2020.



Photo group 5b: Site BF05 at 150m; downstream, left bank, right bank, upstream. Taken on trip 2, 10/06/2020.



Photo group 5c: Site BF05 at 300m; downstream, left bank, right bank, upstream. Taken on trip 2, 10/06/2020.



Photo group 6a: Site BF06 at 0m; downstream, left bank, right bank, upstream. Taken on trip 2, 10/06/2020.



Photo group 6b: Site BF06 at 150m; downstream, left bank, right bank, upstream. Taken on trip 2, 10/06/2020.



Photo group 6c: Site BF06 at 300m; downstream, left bank, right bank, upstream. Taken on trip 2, 10/06/2020.