Improving Austin Streams
I-Plan Revision Process

December 2021
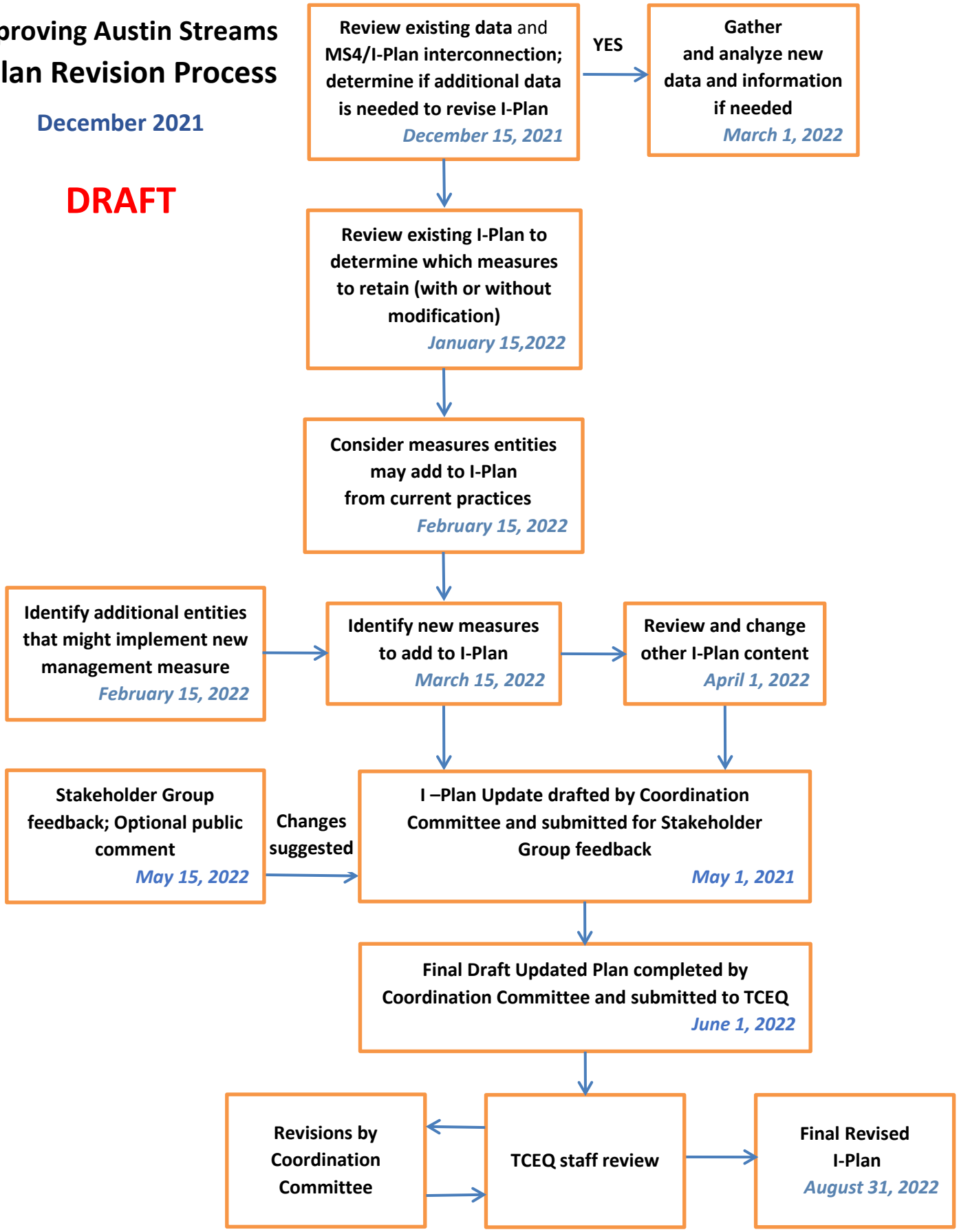
DRAFT